

# VOTERS' LIST

FOR THE MUNICIPALITY OF THE

## Rear of Leeds and Lansdowne.

---

---

1897.

---

---

RECEIVED AND FILED  
BROCKVILLE

Dec 17/97

BROCKVILLE: M. M. BROWN,

THE BROCKVILLE TIMES PRINT.

1897.

J. M. S.

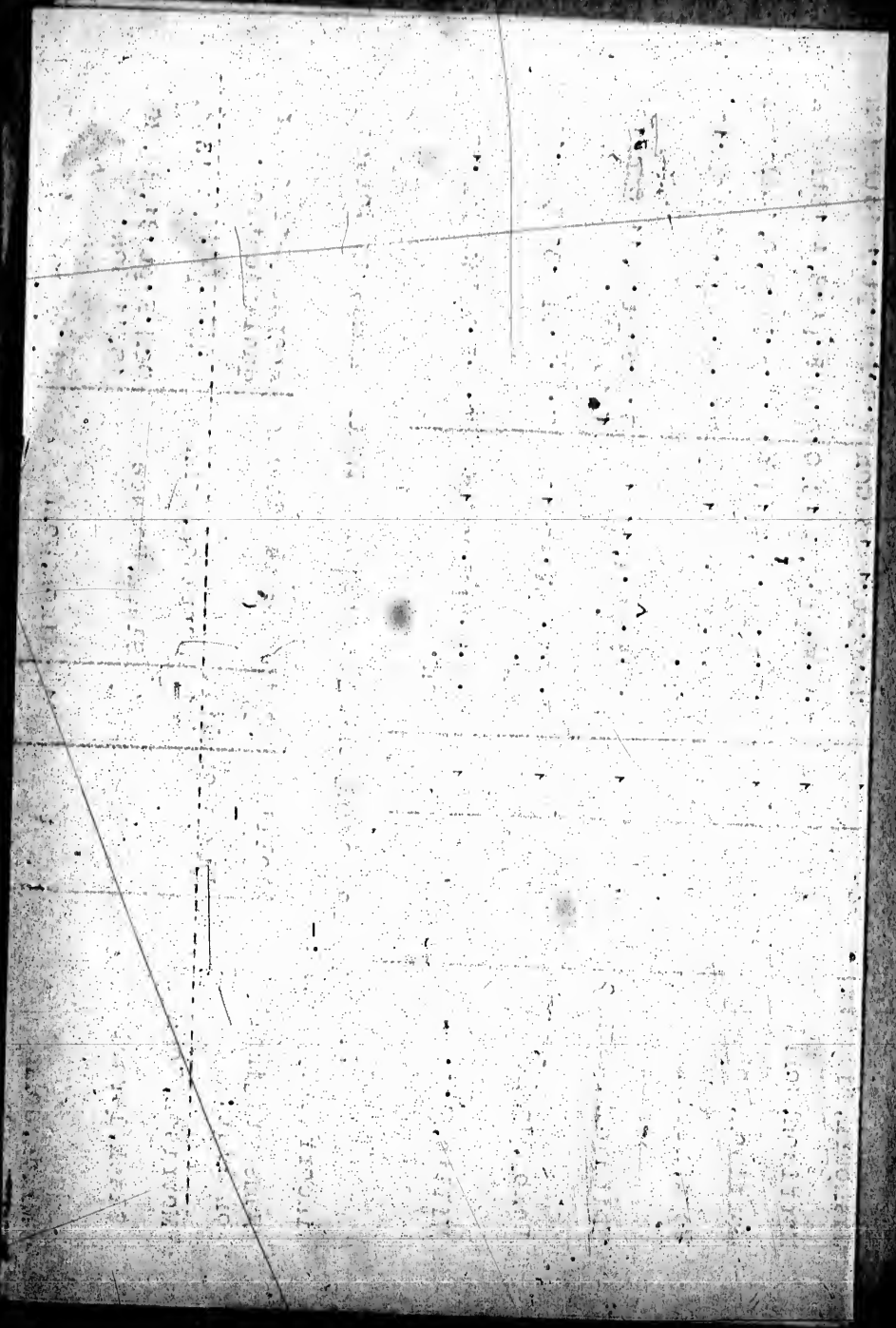

Wheat Conc.  
1917 p. 24

to Legislative

0  
0  
0  
1

owns, in  
Roll, of  
ork.

eds and  
thin list  
essment  
relative  
persons  
quality;  
errors  
ording

owns.

1	2	3	4	5	6	7	8	9	10	11	12	13	14	15	16	17	18	19	20	21	22	23	24	25	26	27	28	29	30	31	32	33	34	35	36	37	38	39	40	41	42	43	44	45	46	47	48	49	50	51	52	53	54	55	56	57	58	59	60	61	62	63	64	65	66	67	68	69	70	71	72	73	74	75	76	77	78	79	80	81	82	83	84	85	86	87	88	89	90	91	92	93	94	95	96	97	98	99	100
---	---	---	---	---	---	---	---	---	----	----	----	----	----	----	----	----	----	----	----	----	----	----	----	----	----	----	----	----	----	----	----	----	----	----	----	----	----	----	----	----	----	----	----	----	----	----	----	----	----	----	----	----	----	----	----	----	----	----	----	----	----	----	----	----	----	----	----	----	----	----	----	----	----	----	----	----	----	----	----	----	----	----	----	----	----	----	----	----	----	----	----	----	----	----	----	----	----	----	-----

**CIHM  
Microfiche  
Series  
(Monographs)**

**ICMH  
Collection de  
microfiches  
(monographies)**



**Canadian Institute for Historical Microreproductions / Institut canadien de microreproductions historiques**

**© 1995**

POLLING SUB-DIVISION No. 1.

No. on Roll	NAME.	Lot.	Concession or Street.	Qualification.	Occupation.	P.O.A.
29	Johnson, Amelia...	Vil 3, 36	7	owner	widow	1
66	Johnson, Ann.....	Vil 15, 23	7	owner	widow	1
91	Johnson, Ann.....	pt 4	7	owner	widow	1
1	Kenny, Robert T.	pt 6, 7	6	owner	dentist	26
12	Kenny, James E.	pt 8	7	owner	merchant	9
19	Moore, Nancy.....	pt 1	6	owner	widow	1
88	Moulton, Mary A.	Vil 18	7	owner	widow	1
134	Mullen, Elizabeth..	pt 12	7	owner	widow	4
215	McKinley, Sarah A.	pt 11	7	owner	widow	2
91	McFarland, William	pt 1	6	owner	farmer	32
101	Palmer, Adeline...	Vil 2, 4	7	owner	widow	37
86	Read, William.....	pt 4	7	owner	carpenter	20
114	Richardson, William	pt 2, 3	8	owner	co. clerk	25
92	Sly, Rachel.....	pt 4	7	owner	widow	1
230	Sly, Adda.....	pt 12	7	owner	widow	2
136	Shook, Adeline....	pt 12	7	owner	widow	4

PART III.—Persons Entitled to Vote at Elections to the Legislative Assembly Only:

227	Cross, John.....	pt 13	6	tenant	m f farmer	2
56	Eaton, Barzil.....				m f gentleman	1
35	Foster, William....	pt 3	7		m f sc. teacher	1
34	Gilbert, George....	pt 3	7		m f carriage m	1
106	Marsh, Manly.....	Vil 4, 5	7		m f salesman	1
43	Neddo, John.....	pt 4	7		m f laborer	1
8	Seabrook, Richard.	pt 6	6, 7		m f laborer	1
76	Smith, Elmer.....	Vil 11	7		m f cheese mak	1

POLLING SUB-DIVISION No. 1.

No. on Roll	NAME.	Juro.	Lot.	Concession or Street.	Qualification.	Occupation.	P.O.A.
2	Kelsey, Norman	j	pt 6	6	tenant	m f farmer	1
9	Kenny, David	j	pt 5	6	owner	m f farmer	1
10	Kenny, Edward W.	j	pt 5	6	oc.	m f farmer	1
11	Kenny, Reuben	j	pt 5, 14	6	owner	m f farmer	1
13	Kenny, Thomas	j	pt 8	7	tenant	m f farmer	1
80	Kenny, Wesley	j	Vil 8	7	oc.	m f farmer	2
204	Kenny, John C.	j	pt 9	6	owner	m f farmer	2
205	Kenny, Michael J.	j	pt 9	6	owner	m f farmer	2
203	Kenny, Edward	j	pta 9, 10	7	owner	m f farmer	2
222	Kenny, John D.	j	pt 13	6	owner	m f farmer	1
193	Kyle, Alexander	j	pt 7, 8	7	owner	m f farmer	1
37	Leadbeater, Albert	j	pt 3, 18	7	owner	m f farmer	1
40	Likely, Arthur	j	pt Vil 1	7	owner	m f pump mak.	1
211	Moore, Reuben	j	pt 10	6	tenant	m f farmer	2
212	Moore, William	j	pt 10	6	tenant	m f farmer	2
36	Moore, George	j	pt 3, 4	7	owner	m f farmer	1
20	Moore, Peter	j	pt 1	6	oc.	m f farmer	1
22	Moore, Hiram sr.	j	pt 1	6	owner	m f farmer	1
23	Moore, Merrick	j	pt 1	6	oc.	m f farmer	1
24	Moore, James	j	pt 1	6	oc.	m f farmer	1
474	Moore, Thomas	j	pt 2, 3, Vil 8, 81	7, 8	owner	m f farmer	1
26	Moore, Hiram jr.	j	pt 1, 2	6	owner	m f farmer	2
221	Munroe, Wesley	j	pt 12	7	tenant	m f engineer	2
41	Metcalf, Solomon	j	Vil 3, 23, 47, 48	7	owner	m f ho. keeper	1
6	Moulton, James	j	pt 6	6, 7	owner	m f farmer	1
7	Moulton, Albert	j	pt 6	6, 7	owner	m f farmer	2
213	Moulton, William	j	pt 11, 12	8	owner	m f farmer	2
214	Moulton, William J.	j	pt 11, 12	8	oc.	m f farmer	2
121	McCutcheon, James	j	pt 7, 8	7	owner	m f farmer	1
122	McCutcheon, Charles	j	pt 7, 8	7	f son	m f farmer	1
95	McEvoy, William	j	pt 1, 2	8	owner	m f farmer	1
52	McKinley, John H.	j	Vil 9, 12, 26	7	owner	m f merchant	1
53	McKinley, John O.	j	Vil 9, 12, 26	7	owner	m f merchant	1
131	McKinley, William J.	j	pt 11, 13	6, 7	owner	m f farmer	1
132	McKinley, Wm. W.	j	pt 11, 13	6, 7	f son	m f farmer	1
133	McKinley, George	j	pt 11, 13	6, 7	f son	m f farmer	1
216	McKinley, George G.	j	pt 11	7	owner	m f farmer	2
217	McKinley, Thos. B.	j	pt 11	7	owner	m f blacksmith	2
230	McPherson, William	j	pt 15, 16, 17	6	owner	m f farmer	2
56	Neal, Albert	j	pt 4, Vil 9, 10, 23, 29	7	owner	m f brickmaker	1
54	Peer, Charles N.	j	Vil 9, 12, 26	7	tenant	m f laborer	1
79	Putnam, William	j	Vil 11, 27	7	tenant	m f laborer	1
17	Ralph, William H.	j	pt 2	6	owner	m f farmer	1
18	Ralph, Manford	j	pt 2	6	f son	m f farmer	1
71	Raven, James	j	pt 4, pt Vil 22	7	owner	m f laborer	1
77	Randall, John	j	Vil 16	7	owner	m f laborer	1

*Perry David* pt 3 in 8 Lansdowne apt 6 in 8 beds O, M, F

*Putnam, William* pt 23 8 beds O, M, F



No. on Roll	NAME	Lot	Concession or Street	Qualification	Occupation	P.O.
275	Shook, Andrew	pt 14	9	m f	laborer	6
274	Shook, John	pt 14	9	m f	laborer	6
276	Shook, Joseph	pt 14	9	m f	laborer	6
280	Shook, Samuel	pt 14	8	m f	laborer	1

I, WILLIAM F. BRACKEN, Clerk of the Municipality of Rear of Leeds and Lansdowne, in the County of Leeds, do hereby certify that the number of Jurors on the Assessment Roll, of the said Township, for the year A. D. 1897, is three hundred and twenty-one.

W. F. BRACKEN, Township Clerk.

I, WILLIAM F. BRACKEN, Clerk of the Municipality of the Rear of Leeds and Lansdowne, in the County of Leeds, do hereby certify that parts one and three of the within list constitute a correct list for the year 1897, of all persons appearing by the last revised Assessment Roll of the said Municipality, to be entitled to vote at Elections for Members of the Legislative Assembly; and that parts one and two constitute a correct list for said year of all persons appearing by the said Roll to be entitled to vote at Municipal Elections in said Municipality; and I hereby call upon all electors to examine the said list, and if any omissions or other errors are perceived therein, to take immediate proceedings to have the said errors corrected according to law.

W. F. BRACKEN,

Clerk of the Rear of Leeds and Lansdowne.

DATED this twenty-third day of August, 1897.

The copy filmed here has been reproduced thanks to the generosity of:

Archives of Ontario  
Toronto

The images appearing here are the best quality possible considering the condition and legibility of the original copy and in keeping with the filming contract specifications.

Original copies in printed paper covers are filmed beginning with the front cover and ending on the last page with a printed or illustrated impression, or the back cover when appropriate. All other original copies are filmed beginning on the first page with a printed or illustrated impression, and ending on the last page with a printed or illustrated impression.

The last recorded frame on each microfiche shall contain the symbol  $\rightarrow$  (meaning "CONTINUED"), or the symbol  $\nabla$  (meaning "END"), whichever applies.

Maps, plates, charts, etc., may be filmed at different reduction ratios. Those too large to be entirely included in one exposure are filmed beginning in the upper left hand corner, left to right and top to bottom, as many frames as required. The following diagrams illustrate the method:

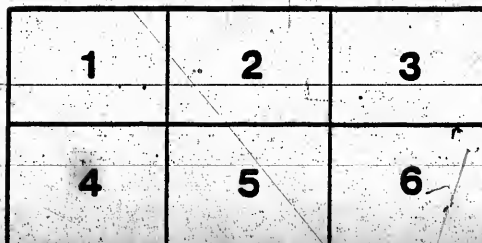
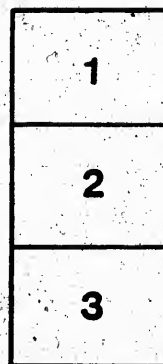
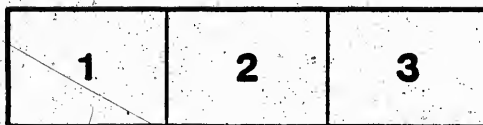

L'exemplaire filmé fut reproduit grâce à la générosité de:

Archives of Ontario  
Toronto

Les images suivantes ont été reproduites avec le plus grand soin, compte tenu de la condition et de la netteté de l'exemplaire filmé, et en conformité avec les conditions du contrat de filmage.

Les exemplaires originaux dont la couverture en papier est imprimée sont filmés en commençant par le premier plat et en terminant soit par la dernière page qui comporte une empreinte d'impression ou d'illustration, soit par le second plat, selon le cas. Tous les autres exemplaires originaux sont filmés en commençant par la première page qui comporte une empreinte d'impression ou d'illustration et en terminant par la dernière page qui comporte une telle empreinte.

Un des symboles suivants apparaîtra sur la dernière image de chaque microfiche, selon le cas: le symbole  $\rightarrow$  signifie "A SUIVRE", le symbole  $\nabla$  signifie "FIN".

Les cartes, planches, tableaux, etc., peuvent être filmés à des taux de réduction différents. Lorsque le document est trop grand pour être reproduit en un seul cliché, il est filmé à partir de l'angle supérieur gauche, de gauche à droite, et de haut en bas, en prenant le nombre d'images nécessaires. Les diagrammes suivants illustrent la méthode.



TOLLING SUB-DIVISION No. 1.

No. on Roll	NAME	Survey	Lot	Acres	Qualification	Occupation	P. O. A.
497	Murphy, David	j	pt 21	11	owner m f	farmer	22
517	Morrison, John		pt 2, 4		owner m f	farmer	18
518	Morrison, Robert		pt 2, 4		owner m f	farmer	18
450	Nixon, John	j	pts 6 and 6 p.	48.7	owner m f	farmer	12
574	Neff, John H. D.	j	pt 9	12	owner m f	farmer	12
476	Pierce, Francis		pt 14	11, 12	owner m f	farmer	22
576	Pierce, William H.	j	pt 14	11, 12	owner m f	farmer	22
451	Preston, A.		pt 7, 8	12	tenant m f	farmer	12
480	Ransom, Simon		pt 7, 8	12	owner m f	farmer	12
485	Ralph, Nicholas	j	pt 18, 19	12	owner m f	farmer	22
530	Robeson, Thomas		pt 7	13	tenant m f	farmer	18
530	Robeson, William H.		pt 7	13	tenant m f	farmer	18
544	Reed, Johnson		pt 12	12	owner m f	farmer	18
544	Reed, James		pt 12	12	owner m f	farmer	18
547	Rockwood, William	j	pt 12	12	owner m f	farmer	18
466	Sheffield, George	j	pt 10, 11, 12	11	owner m f	farmer	5
573	Sheffield, Thomas		pt 10, 11, 12	13	owner m f	farmer	12
573	Sheridan, William T.		pt 10, 11, 12	13	owner m f	farmer	12
490	Sheldon, Francis	j	pt 19	12	owner m f	farmer	22
457	Soper, Torrence		pt 7	12	owner m f	farmer	12
498	Slack, Israel		pt 21, 22, 24	10, 11	owner m f	farmer	8
499	Slack, James		pt 21, 22, 24	10, 11	owner m f	farmer	8
540	Stafford, Samuel		pt 7	13	owner m f	blacksmith	18
541	Stafford, William		pt 7	13	owner m f	farmer	18
534	Stafford, Frederick		pt 15, 15	12, 13	owner m f	farmer	18
542	Suffel, E. J.	j	pt 13	12	tenant m f	farmer	18
546	Shife, George		pt 9, 10	13	tenant m f	laborer	18
551	Taylor, John T.		pt 11, 12, 14, 15	12, 13	owner m f	farmer	18
568	Taber, Robert	j	pt 11, 12	12	owner m f	farmer	18
569	Taber, Walter		pt 11, 12	12	son m f	farmer	18
570	Taber, Wilfred		pt 11, 12	12	son m f	farmer	18
580	Thomas, William H.	j	pt 9	12	owner m f	farmer	12
	<i>Thomas William</i>		<i>pt 9</i>	<i>12</i>	<i>F. D. M. T.</i>		
444	Wilts, Anthony		pt 5, 6	11, 12	owner m f	farmer	5
454	Wilts, Asher		pt 5	12	co. m f	farmer	12
433	Whitmarsh, Alonzo		pt 8, 11	12, 13	owner m f	farmer	12
559	Whitmarsh, Aron		pt 7	13	tenant m f	farmer	18
558	Washburn, Luther		pt 7	13	owner m f	farmer	18
518	Washburn, Baxon		pt 1	13	owner m f	farmer	10
519	Washburn, Lewis		pt 1	13	owner m f	farmer	18
590	Washburn, William		pt 1	13	owner m f	farmer	18
510	Webster, William		pt B, C, 3	13	owner m f	farmer	10
583	Whaley, Henry		pt 5	13	owner m f	farmer	18
	Wright, William	j	pt 2	13	tenant m f	farmer	18
	Williamson, John		pt 16	11	owner m f	farmer	22

STATEMENT OF ALTERATIONS BY J. W. W.  
(Section 17, Sub-Sec 1.)

Be it remembered that upon a final revision, and correction of the list of Voters of the Municipality of the Rear of ~~Leeds~~ <sup>Leeds</sup> and ~~Leeds~~ <sup>Leedsdowne</sup> for the year 1907, pursuant to the provisions of The Ontario Voters' Lists Act, 1889, the following changes were duly made by me in the copies of the said List received by me from the Clerk of the said Municipality viz:-

1. The following persons are added to the said list:

N A M E	Polling Sub-Division	Part of List	Property or other qualification
Thomas, William	4	1	F. Son M.F. pt. 9 13th Con.
McAvoy, William J.	3	3	M.F.
Fodey, James	3	1	F. Son M.F. pt. 10, 13 7th Con.
Perry, William	3	1	Owner M.F. pt. 7 8th Con.
Tye, Frank	1	1	F. Son M.F. pt. 33, 33, 34 9C.
McMacdon, Philander	3	1	Occ. M.F. pt. 31 Con. 11 Leeds
Earl, John	3	3	M.F. Teacher 13 Con. 11, 13
Green, Robert	1	1	Occ. M.F. pt. 14, 15 Con. 11 Leedsdowne
Kenney, Albert	4	1	Income M.F. 13, Con. 11, 13
Godkin, Samuel	5	1	O.M.F. pt. 15 11 Con.
Perry, David	1	1	O.M.F. pt. 8 8th Con. Leedsdowne A. pt. 6 in 8th Con. Leeds
Slack, Walter	2	1	O.M.F. pt. 8 788 Con. Leedsdowne
Slack, Frank	2	1	O.M.F. pt. 8 788 Con. "
Murphy, Charles	1	1	F. S. M.F. 21-2, 22 Con. 11, 13 Leedsdowne
<i>Hicks, William</i>	4	3	74-*
Patterson, David	1	1	O.M.F. pt. 33 Con. 5 Leeds

3. The following persons are struck off the said list:

Billon, Thomas	5	1	Occ. M.F. pt. 10, 11 9th Con.
Devall, Charles J.	3	1	T.M.F. pt. 1, 3 Con. 10, 11
Cheetham, Elmer	3	1	O.M.F. Vile 53 10 Con.
Cheetham, William	3	1	O.M.F. Vile 53 10 Con.
Godkin, Samuel	4	1	O.M.F. pt. 18 11 Con.
Day, R. W.	3	1	T.M.F. V. 39, 40, 41, 42 & op 10C
Perry, David	2	1	O.M.F. pt. 8 7, 8 Con.

POLLING SUB-DIVISION No. 4.

19

No. on Roll	NAME.	Lot.	Concession or Street.	Qualification.	Occupation.	P.O.A.
482	Williamson, Samuel	pt 10	11	oc. m f	farmer	22
579	White, Edwin	pt 11	13	owner m f	farmer	12

PART II.—Persons Entitled to Vote at Municipal Elections Only.

748	Addison, Kenneth	pt 23	10	owner	engineer	10
741	Arnold, H. H.	pt 22	10	owner	merchant	10
526	Brown, Mary	pt 7	13	owner	widow	14
750	Beatty, Walter	pt 23	10	owner	surveyor	12
773	Beecher, N. H.	pt 22, 23	10	owner	merchant	29
522	Curtis, Mrs. Guy	pt 3	13	owner	widow	12
752	Cornell, Charles B	pt 24	10	owner	M. D.	25
543	Davison, Daniel	pt 7	13	owner	carpenter	12
524	Earl, John	pt 2	13	owner	carpenter	10
460	Finley, Clarissa	pt 12	12	owner	widow	22
506	Foster, John	pt 24	11	owner	farmer	8
447	Gilbert, Ann Eliza	pt 4, 5, 6	12	owner	widow	12
448	Gilbert, Sidney	pt 4, 5	12	owner	farmer	12
575	Howard, Mary	pt 9	12	owner	widow	12
556	Johnson, Jane	pt 16, 17, 18, 19	12	owner	widow	18
747	Jacob, William	24	11	owner	blacksmith	10
445	Mattice, Jane	pt 5	12	owner	widow	12
736	Parish, W. G	pt 22, 23, 24, 19	9, 10, 11	owner	baker	10
450	Ransom, Sterns	pt 7, 8	12	owner	farmer	12
521	Stevens, Herbert	pt D	13	owner	farmer	25
544	Strong, P. W	pt 7	13	owner	manufacturer	25
508	Webster, Alice	pt 23, 24	11, 12	owner	widow	22
504	Webster, Susan	pt A, B, 22, 23	11, 12, 13	owner	widow	10

# VOTERS' LIST, 1897.

MUNICIPALITY OF

## Rear of Leeds and Lansdowne.

SCHEDULE OF POST OFFICES:

1. Seely's Bay.	8. Gananoque.	17. Long Point.	25. Brookville.	33. Cape Vincent, N. Y.
2. Horryton.	10. Athens.	18. Coperton.	26. New York, N. Y.	34. Montreal.
3. Warburton.	11. Tilly.	19. Lyn.	27. Elgin.	35. Montpelier, N. Y.
4. Millsville.	12. Delta.	20. Kingston.	28. Frankville.	36. Plum Hollow.
5. Lynchhurst.	13. Outlet.	21. Lansdowne.	29. Toledo.	37. Watertown, N. Y.
6. Sweet's Corners.	14. Phillipaville.	22. Oak Leaf.	30. Newboro.	38. Theresa, N. Y.
7. Norton.	15. Marble Hook.	23. Deseronto.	31. Goldboro.	39. On'Appeal, N. W. S.
8. Charleston.	16. Sand Bay.	24. Smith's Falls.	32. Birmingham.	40. Frankville.

POLLING SUB-DIVISION No. 4.—Comprising Lots 13 to 24 inclusive, in the 10th concession; Lots 7 to 24 inclusive, in the 11th concession; Lots 4 to 24 inclusive, in the 12th concession, and the whole of the 13th concession of the Township of Lansdowne.

PART I.—Persons Eligible to Vote at Both Municipal Elections and Elections to the Legislative Assembly.

No. on Roll	NAME.	Lot.	Concession or Street.	Qualification.	Occupation.	P.O.A.
567	Andreas, Charles...	pt 9, 10	13	tenant m f	laborer	18
446	Burt, George	pt 5	12	tenant m f	farmer	19
456	Best, Edwin	pt 5	12	owner m f	laborer	19
500	Boyd, William	22	12	owner m f	farmer	22
506	Beach, Daniel	pt 24	11	owner m f	farmer	8
487	Bail, Byron	18	11	tenant m f	farmer	22
452	Carr, William	pt 7	12	owner m f	farmer	12
469	Church, William	pt 8	11	owner m f	farmer	5
463	Church, Joseph	pt 8	11	f son m f	farmer	5
571	Chant, Robert	pt 10	12	owner m f	farmer	12
533	Cronkwright, Rich'd	pt 5	13	owner m f	farmer	12
578	Dormer, Jacob	pt 8	12	owner m f	laborer	12
464	Earl, William	pt 8, 9, 10	11, 12, 10	owner m f	farmer	5
465	Earl, Hilliard	pt 8, 9, 10	11, 12, 10	f son m f	farmer	5
466	Earl, William W	pt 8, 9, 10	11, 12, 10	f son m f	farmer	5
467	Earl, Manney	pt 8, 9, 10	11, 12, 10	f son m f	farmer	5
513	Earl, William	pt D	13	owner m f	farmer	12
514	Earl, William	pt D	13	owner m f	farmer	12
515	Earl, Robert J	pt D	13	owner m f	farmer	12
501	Earl, Hillyard	pt 23	12	owner m f	farmer	12
539	Earl, Wellington	pt 3	13	owner m f	farmer	12
523	Erwin, Henry	pt 3	13	owner m f	farmer	12
527	Erwin, W. H.	pt 7	13	tenant m f	farmer	12



POLLING SUB-DIVISION No. 1.

No. on Roll	NAME.	Juror	Lot.	Concession or Street.	Qualification.	Occupation.	P.O.A
99	Russell, T. H.....		pt 4, VII 6,7,31,32	7	owner m f	gentleman.	1
38	Seabrook, James...		pt 3, 6.....	7	tenant m f	laborer ...	1
137	Shook, William ...		pt 12.....	7	tenant m f	laborer ...	2
128	Sly, Richard E.....		10.....	8	owner m f	farmer ...	1
218	Sly, Lorenzo D.....		pt 12.....	7	owner m f	farmer ...	2
75	Smith, Willard.....		VII 11.....	7	tenant m f	mason ...	1
194	Smith, Adelbert.....		pt 7.....	6	owner m f	farmer ...	2
136	Snider, Robert.....		pt 12.....	7	tenant m f	farmer ...	4
61	Stafford, Wealey...		pt 7.....	8	owner m f	farmer ...	1
224	Stanley, Robert.....		pt 12.....	6	tenant m f	farmer ...	2
49	Stacey, John A.....		pt VII 1.....	7	owner m f	tinsmith ...	1
50	Stacey, R. E.....		pt VII 1.....	7	owner m f	tinsmith ...	1
117	Stavenson, Samuel.		pt 7.....	6	owner m f	farmer ...	1
118	Stavenson, John M.		pt 7.....	6	owner m f	carpenter ...	1
260	Simpson, James....		pt 4.....	8	owner m f	farmer ...	1
42	Tate, Robert.....		pt 4.....	7	owner m f	farmer ...	1
127	Tye, George F.....		10.....	8	owner m f	farmer ...	1
	<i>1st Frank</i>		<i>pt 2, 2, 2, 4, 9</i>	<i>9</i>	<i>F S m f</i>		
78	Williams, Wm. W....		VII-11, 27.....	7	owner m f	merchant ...	24
73	Wills, Luke.....		VII 12, 17, 18, 20, 21	7	owner m f	carpenter ...	1
59	Young, Abraham...		VII 5.....	7	owner m f	blacksmith	1
60	Young, F. W.....		VII 8.....	7	owner m f	merchant ...	1
84	Young, Miles.....		VII 37, 80.....	7	owner m f	blacksmith	20

PART II.—Persons Entitled to Vote at Municipal Elections (a).

780	Atkinson, John....		VII 19.....	7	owner		
3	Carley, James.....		pt 2.....	7	owner	laborer ...	37
31	Chapman, William J		pt 4.....	7	owner	conductor ...	1
225	Dormer, Ann.....		pt 11.....	6	owner	widow ...	2
100	Edwards, Rhoda...		pt VII 30.....	7	owner	widow ...	1
45	Gilbert, Susan.....		pt 3.....	7	owner	widow ...	1
207	Green, Frederick...		pt 10, 11.....	6, 7	owner	engineer ...	3
74	Haskins, Mary L....		VII 11.....	7	owner	widow ...	0
85	Hudson, John.....		pt 1, 3.....	6, 7	owner	farmer ...	1



# Rea

1. Sealey's
2. Herrington
3. Warburton
4. Ellenville
5. Lyndhurst
6. Sweet's
7. Morton
8. Charlestown

POLL  
concession  
the 8th of

## PART

No. on Roll
200
199
200
201
198
28
210
87
85
39
93
113
112
63
69
90
195
196
197
70
102
98
4
94
116
103
147
82
83
30

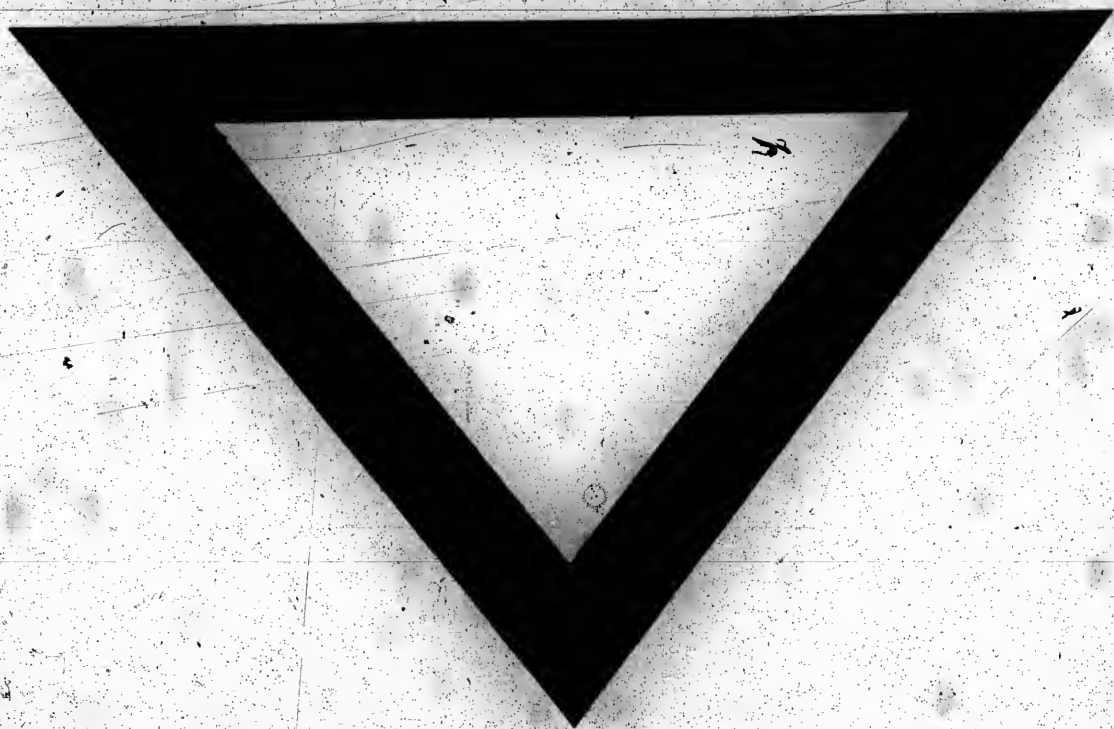

Technical and Bibliographic Notes / Notes techniques et bibliographiques

The Institute has attempted to obtain the best original copy available for filming. Features of this copy which may be bibliographically unique, which may alter any of the images in the reproduction, or which may significantly change the usual method of filming, are checked below.

L'Institut a microfilmé le meilleur exemplaire qu'il lui a été possible de se procurer. Les détails de cet exemplaire qui sont peut-être uniques du point de vue bibliographique, qui peuvent modifier une image reproduite, ou qui peuvent exiger une modification dans la méthode normale de filmage sont indiqués ci-dessous.

Coloured covers/  
Couverture de couleur

Coloured pages/  
Pages de couleur

Covers damaged/  
Couverture endommagée

Pages damaged/  
Pages endommagées

Covers restored and/or laminated/  
Couverture restaurée et/ou pelliculée

Pages restored and/or laminated/  
Pages restaurées et/ou pelliculées

Cover title missing/  
Le titre de couverture manque

Pages discoloured, stained or foxed/  
Pages décolorées, tachetées ou piquées

Coloured maps/  
Cartes géographiques en couleur

Pages detached/  
Pages détachées

Coloured ink (i.e. other than blue or black)/  
Encre de couleur (i.e. autre que bleue ou noire)

Showthrough/  
Transparence

Coloured plates and/or illustrations/  
Planches et/ou illustrations en couleur

Quality of print varies/  
Qualité inégale de l'impression

Bound with other material/  
Relié avec d'autres documents

Continuous pagination/  
Pagination continue

Tight binding may cause shadows or distortion along interior margin/  
La reliure serrée peut causer de l'ombre ou de la distorsion le long de la marge intérieure

Includes index(es)/  
Comprend un (des) index

Title on header taken from: /  
Le titre de l'en-tête provient:

Blank leaves added during restoration may appear within the text. Whenever possible, these have been omitted from filming.  
Il se peut que certaines pages blanches ajoutées lors d'une restauration apparaissent dans le texte, mais, lorsque cela était possible, ces pages n'ont pas été filmées.

Title page of issue/  
Page de titre de la livraison

Caption of issue/  
Titre de départ de la livraison

Masthead/  
Générique (périodiques) de la livraison

Additional comments: /  
Commentaires supplémentaires:

Copy has manuscript annotations. Pages wholly or partially obscured by errata slips, tissues, etc., have been refilmed to ensure the best possible image. Addenda sheets affixed to inside of back cover, and tipped in.

This item is filmed at the reduction ratio checked below /  
Ce document est filmé au taux de réduction indiqué ci-dessous.

10X	14X	18X	22X	26X	30X
<input type="checkbox"/>	<input type="checkbox"/>	<input type="checkbox"/>	<input checked="" type="checkbox"/>	<input type="checkbox"/>	<input type="checkbox"/>
12X	16X	20X	24X	28X	32X



# VOTERS' LIST, 1897

## MUNICIPALITY OF

# Rear of Leeds and Lansdowne.

### SCHEDULE OF POST OFFICES:

1. Seeley's Bay.	9. Gananoque.	17. Long Point.	25. Brockville.	33. Cape Vincent, N.Y.
2. Berryton.	10. Athens.	18. Soperston.	26. New York, N.Y.	34. Montreal.
3. Warburton.	11. Tully.	19. Lya.	27. Elgin.	35. Frankfort, N.Y.
4. Elliville.	12. Delta.	20. Kingston.	28. Frankville.	36. Pflug Hollow.
5. Lyndhurst.	13. Oulot.	21. Lansdowne.	29. Toledo.	37. Watertown, N.Y.
6. Sweet's Corners.	14. Phillipsville.	22. Oak Leaf.	30. Newboro.	38. Theresa, N.Y.
7. Morton.	15. Marble Rock.	23. Deseronto.	31. Goldstone.	39. Qu'Appelle, N.W.T.
8. Charleston.	16. Sand Bay.	24. Smith's Falls.	32. Birmingham.	40. Frankville.

POLLING SUB-DIVISION No. 1.—Comprising Lots Nos. 1 to 19 inclusive, in the 6th concession, Lots Nos. 1 to 12 inclusive in the 7th concession, and Lots Nos. 1 to 10 inclusive in the 8th concession of the Township of Leeds.

### PART I.—Persons Entitled to Vote at Both Municipal Elections and Elections in the Legislative Assembly.

No. on Roll	NAME.	Lot.	Concession or Street.	Qualification.	Occupation.	P.O.A.
200	Berry, George H...	pts 9, 10, 16	7	owner	m f farmer	2
199	Berry, George M...	pts 9, 10	7	owner	m f farmer	1
200	Berry, John W., sr.	pts 8, 9	6, 7	owner	m f farmer	2
201	Berry, John W., jr.	pts 8, 9	6, 7	owner	m f farmer	2
198	Berry, William J...	pt 8	6	owner	m f black smith	1
28	Berry, William J...	Vil 4, 34	7	owner	m f black smith	9
210	Berry, Thomas G...	pt 10	6	owner	m f labourer	1
87	Bates, John E...	pt 4	7	tenant	m f labourer	1
85	Bigford, Joseph...	Vil 37, 80	7	owner	m f shoe maker	1
39	Blackaby, John...	pt 3	7	tenant	m f laborer	1
93	Blackman, Charles	pt 4	7	tenant	m f farmer	1
113	Blackman, Charles E	5 pt 6	8	owner	m f farmer	1
112	Bracken, Ephraim M	5 pt 6, pt 12, 13	8, 10	owner	m f farmer	1
63	Brady, Cornelius...	pt 4	7	tenant	m f labourer	1
69	Brisaln, Thomas...	Vil 15, 23	7	owner	m f farmer	1
90	Bryan, Arthur...	pt 4	7	owner	m f farmer	2
195	Bryan, John...	pt 7	6	tenant	m f farmer	2
196	Bryan, John F...	pt 7	6	tenant	m f farmer	2
197	Bryan, James...	pt 7	6	tenant	m f farmer	1
70	Buckley, William...	Vil 20	7	owner	m f labourer	1
102	Bower, John P...	pt 3	7	owner	m f farmer	1
88	Brown, Rev. T...	pt 4	7	owner	m f clergyman	1
4	Carley, Walter...	pt 2, 3	6, 7	owner	m f farmer	1
94	Chapman, Alfred...	pt 1	8	owner	m f farmer	1
116	Chapman, Franklin	pt 6	8	owner	m f farmer	1
103	Chapman, John...	5 pt 6, 2, 3	7, 9	owner	m f farmer	1
147	Chapman, Alva B...	pt 4	8	owner	m f student	20
32	Chapman, William	pt 4	8	oc.	m f gentleman	1
83	Chestam, George...	Vil 5, pts 2, 3	7, 8	owner	m f blacksmith	1
30	Christie, W. J...	Vil 2, 36	7	owner	m f M. D.	1



POLLING SUB-DIVISION No. 1.

No. on Roll	NAME.	Lot.	Concession or Street.	Qualification.	Occupation.	P.O.A.
63	Coleman, Edmund.	pts 2, 3, 4	8	owner	m f farmer	1
64	Coleman, William.	pts 2, 3, 4	8	owner	m f farmer	1
66	Coleman, Wright.	pts 2, 3, 4	8	owner	m f farmer	1
67	Collinson, Eliash.	pts 4, 5	7	owner	m f laborer	1
124	Collinson, George.	pts 8, 9	7, 8	owner	m f farmer	1
115	Dean, William.	pts 2, 3	8	tenant	m f farmer	1
37	Delone, Louie.	pt 2	7	tenant	m f farmer	1
232	Dorryaw, David.	pts 17, 18, 19, 20	6	owner	m f farmer	2
233	Dorryaw, Charles.	pts 18, 19, 20	6	owner	m f farmer	2
225	Dormer, John B.	pt 11	6	owner	m f farmer	2
226	Dormer, Jacob.	pt 11, 13	6	owner	m f farmer	2
129	Dorman, John.	pt 9	8	owner	m f farmer	1
126	Dorman, Wilbert.	pt 9	8	owner	m f farmer	1
80	Eaton, Almond.	pt 9	8	owner	m f farmer	1
81	Eaton, Edwin.	pt 9, 10	7, 8	owner	m f farmer	1
82	Eaton, Leonard.	pt 9	7	owner	m f farmer	1
68	Eaton, Hugh.	Vil 13, 14, 16, 24, 25	7	owner	m f gentleman	1
123	Flynn, Thomas.	pts 7, 8	7	tenant	m f laborer	1
14	Gainford, Joseph.	4	6	owner	m f farmer	1
15	Gainford, William.	pt 3	6	owner	m f farmer	1
16	Gainford, William N	pt 3	6	son	m f farmer	1
110	Gardiner, Robert.	pts 1, 4	7	owner	m f farmer	1
111	Gardiner, George.	pts 1, 4	7	owner	m f farmer	1
96	Gardiner, Samuel.	pt 2	7	owner	n f farmer	1
57	Gardiner, Robert J.	Vil 9, 10, 28, 29	7	owner	m f M. D.	1
83	Gilbert, William.	pt 3	7	owner	m f carriage ma	1
46	Gilbert, Chancey.	pt 3	7	oc.	m f carriage ma	1
47	Gage, Harry E.	pt 3	7	tenant	m f harness ma	1
97	Gorsline, Samuel E.	Vil 52	7	owner	m f tailor	1
209	Green, William B.	pts 10, 11	6, 7	owner	m f farmer	2
5	Girden, James L.	pts 2, 3	6, 7	tenant	n f farmer	1
202	Hill, George.	pt 9	6	owner	m f farmer	2
228	Hill, John.	pts 14, 15	6	owner	m f farmer	2
229	Hill, Joshua.	pts 14, 15	6	owner	m f farmer	2
231	Hall, Thomas.	pts 15, 16, 17	6	tenant	m f laborer	2
107	Hawkins, G. R.	Vil 15, pt 3, Vil 4, 5	7, 8	p & t	m f merchant	1
55	Hurlburt, Thomas.	Vil 6, 7, 16, 17	7	owner	m f stagedriver	1
119	Immeron, Thomas.	e 7	8	owner	m f farmer	1
120	Immeron, Levi.	e 7	8	son	m f farmer	1
51	Johnson, Norton.	Vil 1, vault	7	owner	m f cab maker	1
72	Johnson, David B.	pt 4	8	owner	m f laborer	1
108	Jacob, Alfred.	Vil 15	7	tenant	a f blacksmith	1

No. on Roll	
2	K
9	K
10	K
11	K
13	F
89	F
204	F
205	F
203	F
222	F
193	F
37	
40	
211	
212	
36	
20	
22	
23	
24	
47	
26	
221	
41	
6	
7	
213	
214	
121	
122	
95	
52	
53	
131	
132	
133	
216	
217	
230	
58	
54	
79	
17	
18	
71	
72	



PART 111. Persons entitled to vote at Elections to Legislative Assembly only.

Roll		P	or Street	tion.	
275	Shook, Andrew	pt 14	9	m f laborer	6
274	Shook, John	pt 14	9	m f laborer	6
276	Shook, Joseph	pt 14	9	m f laborer	6
280	Shook, Samuel	pt 14	8	m f laborer	1

I, WILLIAM F. BRACKEN, Clerk of the Municipality of Rear of Leeds and Lansdowne, in the County of Leeds, do hereby certify that the number of Jurors on the Assessment Roll, of the said Township, for the year A. D. 1897, is three hundred and twenty-one.

W. F. BRACKEN, Township Clerk.

I, WILLIAM F. BRACKEN, Clerk of the Municipality of the Rear of Leeds and Lansdowne, in the County of Leeds, do hereby certify that parts one and three of the within list constitute a correct list for the year 1897, of all persons appearing by the last revised Assessment Roll of the said Municipality, to be entitled to vote at Elections for Members of the Legislative Assembly; and that parts one and two constitute a correct list for said year of all persons appearing by the said Roll to be entitled to vote at Municipal Elections in said Municipality; and I hereby call upon all electors to examine the said list, and if any omissions or other errors are perceived therein, to take immediate proceedings to have the said errors corrected according to law.

W. F. BRACKEN,  
Clerk of the Rear of Leeds and Lansdowne.

DATED this twenty-third day of August, 1897.

POLLING SUB-DIVISION No. 4.

No. on Roll	NAME	Lot	Concession or Street	Qualification	Occupation	P.O.A.
534	Finley, William	pt 6	13	owner	m f farmer	18
535	Flood, John	pt 7	13	owner	m f farmer	18
536	Flood, William	pt 7	13	tenant	m f farmer	18
533	Freeman, Elijah	pt 15	12	tenant	m f farmer	18
564	Fry, John	pt 9, 10, 12	12, 13	owner	m f farmer	18
565	Fry, Thomas	pt 9, 10, 12	12, 13	owner	m f farmer	18
<i>Green Robert</i>						
370	Godkin, Samuel	pt 12	11	owner	m f farmer	22
471	Godkin, William	pt 13, 18	10, 11, 12	owner	m f farmer	22
472	Godkin, George	pt 13	11, 12	owner	m f farmer	18
477	Green, Brock	pt 14, 15	12	owner	m f farmer	22
478	Green, Brock, jr.	15	11	owner	m f farmer	22
479	Green, Bismark	15	11	owner	m f farmer	22
483	Griffin, R. J.	pt 16, 17	10, 11, 12	owner	m f farmer	22
486	Green, Ormond	pt 18, 18	12	owner	m f farmer	22
489	Green, Aaron	19	11	owner	m f farmer	22
503	Green, Watson	24	12	owner	m f farmer	22
555	Garrett, George	pt 15	13	tenant	m f farmer	18
563	Gray, Frederick	pt 8	13	tenant	m f farmer	18
512	Hamblin, William	pt C	13	owner	m f farmer	10
550	Horton, George	pt 14	12	owner	m f farmer	18
576	Howard, Napoleon	pt 8, 9	12	owner	m f farmer	12
577	Howard, Hilliard	pt 7, 9	12	owner	m f farmer	12
<i>Jacques</i>						
470	John, George	pt 12	19	tenant	m f farmer	22
474	Johnson, Matthew	pt 20, 21	11	owner	m f farmer	22
486	Johnson, George	18	11	owner	m f farmer	22
491	Johnson, Ogle	pt 20	12	owner	m f farmer	22
492	Johnson, Peter	pt 20	11	owner	m f farmer	22
494	Johnson, Thomas J	pt 20	12	owner	m f farmer	22
495	Johnson, Thomas J	pt 20	12	son	m f farmer	22
507	Johnson, Richard B	pt 23, 24	11, 12	owner	m f farmer	22
509	Johnson, Peter F	pt 20	12	owner	m f farmer	22
548	Johnson, John E	pt 13	19	owner	m f farmer	18
557	Johnson, J. D.	pt 16, 17, 18, 19	12	owner	m f farmer	18
530	Judd, Alexander	pt 4	13	owner	m f farmer	18
542	Judd, Ira	pt 5	13	owner	m f farmer	18
<i>Kendrick Albert</i>						
560	Kendrick, Enzeby	pt 2, 6, 8	13	owner	m f farmer	18
561	Kendrick, George	pt 2, 6, 8	13	owner	m f farmer	18
490	Landon, Grant	7	11	owner	m f farmer	5
461	Landon, Delbert	7	11	owner	m f farmer	5
484	Larkin, William	pt 17, 18	10	owner	m f farmer	22
531	Lovasin, John	pt 4	13	owner	m f farmer	18
490	Maud, Robert	pt 18	11, 12	owner	m f farmer	22
508	Maud, Henry	pt 22	12	owner	m f farmer	22
562	Murphy, John	pt 21	12, 13	owner	m f farmer	22

owne.

Cape Vincent, N.Y.  
Montreal,  
Frankfort, N.Y.  
Plum Hollow  
Watertown, N.Y.  
Thermon, N.Y.  
St. Apples, N.W.S.  
Frankville.

the 10th concess-  
the 15th concess-

the Assault.

Occupation  
P.O.A.

borer ... 18

mer ... 12

borer ... 12

mer ... 22

mer ... 5

mer ... 22

mer ... 12

mer ... 5

mer ... 22

mer ... 18

mer ... 18

mer ... 18

mer ... 18

mer ... 18

mer ... 18

mer ... 18

mer ... 18

mer ... 18

			O.M.F. pt. 1, 4, 19	O.M.F. pt. 1, 4, 19
			O.M.F. pt. 1, 4, 19	O.M.F. pt. 1, 4, 19
Robert	3		O.M.F. V-11-20 10th	T.M.F. V-11-21 Con. 10
Alonso	4	1	O.M.F. pt. 4, 11 13	O.M.F. pt. 4, 11 13
Group	5	1	T.M.F. V-11-20 10	T.M.F. V-11-30 Con. 10
W. J.	6	1	O.M.F. V-11-35 10	T.M.F. V-11-30 Con. 10

4. The following changes are made in the names of Voters correctly named:-

As originally list	Political Sub-Division	Part of Division List	Name as altered	Property or other qualification
Simon, John	4	1	Morrison, John	O.M.F. pt. 1, 4, 19 Con.
Black, Israel	4	1	Black, Horace	O.M.F. pt. 31, 33, 36, 40, 11 Con.
	4	1	Nixon, John	pt. 50 & 7, 11 Con. O.M.F.
Green, R. J.	4	1	Green, R. J.	O.M.F. pt. 16, 17 10th 11, 13th Con.
Jacobs, George	4	1	Jacobs, George	T.M.F. pt. 11-13 Con.

WITNESSES my hand this 16 day of Dec A.D. 1897.

*James Reynolds*

Junior Judge County Court  
United Counties of Leeds and Grenville

CERTIFICATE OF JUDGE.

I, James Reynolds, Junior Judge of the County Court of the United Counties of Leeds and Grenville, pursuant to Section 17, of The Ontario Voters' Lists Act, 1889, do hereby certify that the above is a corrected copy of the list of Voters for the 1897, received by me from the Clerk of the Municipality of the Rear of ~~Leeds and Lansdowne~~ Leeds and Lansdowne according to my revision and correction thereof, pursuant to the provisions of the said Act.

Dated at Brackville the 16 day of December

A.D. 1897.

*James Reynolds*

Junior Judge





POLLING SUB-DIVISION No. 4.

No. on Roll	NAME.	Jurisdiction	Lot.	Concession or Street.	Qualification.	Occupation.	P. O. No.
510	Webster, Ogle .....		pt B, O .....	13 .....	owner .....	farmer .....	12
455	Wilts, Elisabeth ..		pt 5 .....	13 .....	owner .....	widow .....	12
552	Wilts, Francis .....		pt 15 .....	12 .....	owner .....	farmer .....	10
746	Wilts, K. ....		pt 23 .....	10 .....	owner .....	farmer .....	10
776	Warrington, John I		pt 21 .....	10 .....	owner .....	.....	34
537	Wood, Ransom ....		pt 7 .....	13 .....	owner .....	farmer .....	13

PART III.—Persons Entitled to Vote at Elections to the Legislative Assembly Only.

473 Humphries, William , pt 13, 15..... 10, 11, 12. .... m f, laborer ... 22

*Hicks, William*

*m f.*

R  
1. S  
2. W  
3. E  
4. L  
5. L  
6. S  
7. M  
8. O  
  
P  
of I  
incl  
Tow  
  
No  
on  
Rol  
  
255  
254  
253  
252  
356  
357  
358  
359  
  
255  
312  
313  
314  
  
256  
257  
258  
296  
297  
  
246  
247  
248  
249  
262  
301  
310  
330



POLLING SUB-DIVISION No. 3.

No. on Roll	NAME	Lot.	Concession or Street	Qualification	Occupation	P.O.A.
717	Earl, Alice	pt 20	11	owner	spinster	5
506	Gilbert, Franklin	Vil 61	10	owner	laborer	5
621	Green, Annie	Vil 55, 56, 57 & o.p.	10	owner	widow	5
337	Johnson, Matilda	pt 24	9, 10	owner	widow	6
602	Kendrick, Maria	pt 2, Gore 3	11, 12	owner	widow	5
758	Kincald, George	10	10	owner		10
658	Moore, Mary	pt 3, 4, 8 and o.p.	10, 11	owner	widow	5
600	Moore, W. D.	pt 3, 4, 8 and o.p.	10, 11	owner	farmer	5
721	McMachen Britannia	pt 21	11	owner	widow	5
768	Metcalfe, Charles	Vil 30, 50	10	owner		27
722	Niblock, Phoebe	pt 21, 22	11	owner	widow	5
638	Stevens, Adolphus	pt 2	10	owner	tinsmith	5
507	Wing, Margaret	Vil 85	10	owner	spinster	5
615	Wiltse, Rebecca	Vil 62	10	owner	widow	5
614	Webster, Rachel	Vil 66, 73, 74	10	owner	widow	5

PART III.—Persons Entitled to Vote at Elections to the Legislative Assembly Only.

325	Church, George	pt 20	9, 10	m f	blacksmith	6
346	Chase, Abel	pt 22	10	m f	farmer	6
	<i>Earl John</i>	<i>13</i>	<i>11, 12</i>	<i>m f</i>	<i>Teacher</i>	
610	Roddick, James A.	Vil 34	10	m f	sawyer	5
642	Ripley, Joseph	pt Vil 36	10	m f	laborer	5

No. on Roll	NAME	Address	Lot	Concession or Street	Qualification	Occupation	P.O.	No. on Roll
522	Thompson, James	j	Vil Store	10	tenant m f	merch. nt.	5	717
690	Thurston, Franklin		pt A	9	owner m f	farmer	5	
349	Webster, Edward, sr		pt 23	10	owner m f	farmer	5	500
350	Webster, Edward, jr		pt 23	10	owner m f	farmer	5	621
351	Webster, Clarence		pt 23	10	owner m f	farmer	5	
352	Webster, Thomas		pt 22, 23	10, 11	owner m f	farmer	5	337
353	Webster, Edward O	j	pt 22, 23	10, 11	owner m f	farmer	5	
354	Webster, Thomas S		pt 22, 23	10, 11	f son m f	farmer	5	
336	Webster, William		pt 23	10	owner m f	farmer	5	662
635	Webster, William		Vil 18, 75, 78, 103	10	owner m f	carpenter	5	758
636	Warren, Thomas		Vil 78, 18, 75, 103	10	tenant m f	schoolmkr	5	
645	Warren, Joseph	j	Vil 13, 80 and o. p.	9, 10, 11	owner m f	farmer	5	658
689	Weeks, George		pt 6, 7	9	owner m f	farmer	5	640
713	White, Martin		pt 21	10	owner m f	farmer	5	721
714	White, Manly		pt 21	10	f son m f	farmer	5	769
726	White, George L.		pt 21, 23	10, 11	owner m f	farmer	5	
727	White, Bryce		pt 21, 23	10, 11	owner m f	farmer	5	
643	Willis, William J.		Vil 30	10	owner m f	farmer	5	722
584	Wiltzie, William	j	pt 3, 5	10	owner m f	farmer	5	
585	Wiltzie, Eliah		pt 3, 4, 7	9, 10	owner m f	farmer	5	
586	Wiltzie, Joshua	j	pt 3, 4, 7	9, 10	owner m f	farmer	5	638
603	Wiltzie, Martin		Vil 79	10	owner m f	laborer	5	
616	Wiltzie, Francis		Vil 62	10	oc. m f	cheese ma.	5	
598	Wing, Henry	j	21 and o. p.	10, 11	owner m f	farmer	5	507
599	Wing, Daniel D.		pt 2	10	owner m f	carpenter	5	615
728	Wing, Eli	j	pt A, 23, 24	10, 11	owner m f	farmer	5	614
729	Wing, Frank		pt A, 23, 24	10, 11	oc. m f	farmer	5	
730	Wing, Lambert	j	pt A, 23, 24	10, 11	oc. m f	farmer	5	
731	Wing, James B		pt 24	10	owner m f	carpenter	5	
732	Wing, Henry J.		pt 24	10	owner m f	carpenter	5	
733	Wing, Asa		pt 24	10	owner m f	farmer	5	
671	Wing, Philip	j	pt 24 and o. p.	10	owner m f	farmer	5	
652	Witherill, William D		Vil 4	10	owner m f	carriage ma	5	
653	Witherill, Joseph		Vil 4	10	owner m f	carriage ma	5	325
648	Wood, Alexander		Vil 61	10	owner m f	farmer	5	346
657	Wood, Robert	j	pt 3, 9	10	owner m f	farmer	5	
720	Wood, Chancey	j	pt 20	11	owner m f	farmer	5	
629	Young, James	j	Vil 15, 16, pt 12.	10, 11	owner m f	blacksmith	5	610 642

## PART II.—Persons Entitled to Vote at Municipal Elections Only.

674	Austin, Sarah		pt 1	10	owner	widow	5
182	Byers, Sarah		pt 26	9	owner	widow	5
600	Charlton, Maria		Vil 65	10	owner	widow	5

## POLLING SUB-DIVISION No. 3.

No. on Roll	NAME.	Lot.	Concession or Street.	Qualifica- tion.	Occupation.	P. O. A.	No. on Roll
342	Dunn, William	pt 21	10	owner	m f farmer	5	651
345	Dunn, W	V 22 40 41 42 & p	10	tenant	m f farmer	5	652
348	Hall, A. O.	Vil 49	10	owner	m f laborer	5	651
375	Danby, A. E.	Vil 23	10	owner	m f carpenter	5	
383	Danby, John	Vil 30	10	tenant	m f laborer	5	
386	Danby, Joseph	pt A 1	11	owner	m f farmer	5	336
387	Danby, Wallace B.	pt A 1	11	oc.	m f farmer	5	723
388	Danby, James H.	pt A 1	11	f son	m f farmer	5	724
389	Dewalt, Charles	pt 1, 2	10, 11	tenant	m f laborer	5	292
585	Eyre, Matthew H.	pt 4	11	owner	m f farmer	5	607
443	Giffilan, Charles	pt 6	11	owner	m f farmer	5	604
587	Gibson, John	pt 5, 6	10	owner	m f farmer	5	605
588	Gibson, George	pt 5, 6	10	f son	m f farmer	5	606
589	Gibson, Allan	pt 6	11	owner	m f farmer	5	609
654	Green, David W.	Vil 11, 12 and o. p.	10	owner	m f manufact'r	5	611
630	Hollister, Willis	Vil 86	10	owner	m f shoe maker	5	177
641	Hunkins, James	pt Vil 28	10	owner	m f carpenter	5	232
647	Harvey, Richard	Vil 35, 51	10	owner	m f miller	5	255
673	Halliday, Alba	pt 1	10	owner	m f cheese ma.	5	343
							344
							618
338	Johnson, William D	pt 24	9, 10	f son	m f farmer	5	440
339	Johnson, Joshua J.	pt 24	9, 10	f son	m f farmer	5	459
340	Johnson, Caleb	pt 24 and o. p.	9, 10	owner	m f farmer	5	646
620	Johnson, Wellington	Vil 22 and o. p.	10, 11, 12	owner	m f merchant	5	680
581	Jackson, Ziba	pt 5, 6	11	owner	m f farmer	5	681
583	Jackson, Isaac	pt 5, 6	11	owner	m f farmer	5	682
781	Jacob, George	pt 21	11	owner	m f farmer	5	683
							680
							651
341	Kenny, Thomas	pt 24 and o. p.	9, 10	tenant	m f laborer	5	653
441	Kelsey, John	pt A 1	9	owner	m f farmer	5	632
442	Kelsey, Benedict	pt A 1	9	f son	m f farmer	5	672
655	Kendrick, Albert	pt 1, 2	10, 11	owner	m f farmer	5	617
603	Kendrick, William G.	pt 2, 3	11, 12	owner	m f farmer	5	637
664	Kendrick, Edgar L.	pt 2, 3	11, 12	f son	m f farmer	5	640
665	Kendrick, Peter	pt 2	11	owner	m f farmer	5	669
							670
331	Lake, Skiler	pt 20	9	owner	m f farmer	5	
603	Love, A. J.	pt 1	10	owner	m f blacksmith	5	178
684	Latimer, George	pt 4	9	owner	m f farmer	5	179
685	Latimer, Edward	pt 4	9	oc.	m f farmer	5	439
							686
							687
333	Mustard, William	pt 22	9	owner	m f farmer	5	688
335	Mustard, Packridge	pt 22	9	oc.	m f farmer	5	301
347	Middleton, Servetus	pt 22	10	owner	m f farmer	5	692
348	Middleton, Lester	pt 22	10	f son	m f farmer	5	693
501	Martin, Thomas	Vil 3	10	tenant	m f laborer	5	694

11 heads are left



POLLING SUB-DIVISION No. 5.

No. on Roll	NAME.	Lot.	Concession or Street.	Qualification.	Occupation.	P.O.
	<i>Godkin donated</i>	<i>17</i>	<i>11</i>	<i>O.M.F.</i>		
319	Green, Richard G.	17	10	owner m f	farmer	6
290	Gamble, James	pt 11, 12, 13	10	owner m f	farmer	7
300	Gamble, Robert A.	pt 11, 12, 13	10	f son m f	farmer	7
359	Gamble, David	pt 13	10	owner m f	farmer	7
293	Galway, Joseph	pt 18	9	tenant m f	farmer	6
316	Galway, Wesley	16	10	owner m f	farmer	6
245	Hutcheson, William	pt 18	8	tenant m f	farmer	1
271	Hicock, W. W.	pt 18	9	owner m f	farmer	6
284	Hicock, John W.	pt 18	8	owner m f	farmer	6
289	Jamison, W. H.	pt 14	8	tenant m f	farmer	6
283	Jamison, Samuel	pt 14	8	tenant m f	farmer	6
298	Kirkland, Andrew	pt 10, 11	9	tenant m f	farmer	7
710	Kirkland, John	pt 18, 21	10, 11	owner m f	farmer	7
712	Kelsey, Richard	pt 19	10, 11	oc. m f	farmer	5
244	Lillie, Hammet	pt 13	8	owner m f	farmer	1
130	McElroy, Joseph	pt 11	8	tenant m f	farmer	1
266	Maxwell, William	pt 4, 5, 6, 7	9	owner m f	farmer	1
268	Murphy, John	pt 3, 4	9	owner m f	farmer	1
272	Merrill, Thomas P.	pt 13	8	owner m f	farmer	1
287	Mustard Archibald	pt 16	9	owner m f	farmer	6
288	Mustard, Theodore	pt 16	9	owner m f	farmer	6
289	McArdle, John	pt 17	9	f son m f	farmer	6
290	McArdle, Herbert	pt 17	9	owner m f	farmer	6
291	McArdle, Mark	pt 17	9	f son m f	farmer	6
302	McAlonan, Joseph	pt 7, 9, 10	9	owner m f	cheese mak	1
322	Mainse, Allan	pt 19	10	owner m f	farmer	6
323	Mainse, Edward T.	pt 19	10	owner m f	farmer	6
715	McMachen, John	pt 19	11	owner m f	farmer	5
716	McMachen, Jonah	pt 19	11	owner m f	farmer	5
317	Niblock, John	pt 18	10	owner m f	farmer	6
261	Pierce, William	8	9	owner m f	farmer	1
308	Rhodes, Herbert	pt 15, 24	10, 11	owner m f	student	6
307	Rhodes, Tyrus H.	pt 15, 24	19, 11	owner m f	farmer	6
311	Rathwell, Samuel	pt 15	10	owner m f	farmer	6
306	Scott, William	pt 15	9	owner m f	farmer	7
305	Scott, Andrew	pt 14, 15, 16, 17	10, 11	owner m f	farmer	7
366	Scott, James A.	pt 14, 15, 16, 17	10, 11	f son m f	farmer	7
367	Scott, Francis L.	pt 14, 15, 16, 17	10, 11	f son m f	farmer	7

No. on Roll	
369	So
711	SI
273	SI
277	SI
279	SI
250	SI
263	SI
264	SI
265	SI
294	So
295	So
300	So
301	So
362	So
303	So
242	W
304	W
305	W
260	W
267	W
364	W
105	Bo
48	Ch
315	Gal
243	Lil
321	Ma
363	Ma
258	Son
251	Swe
326	Stru
368	Sco
309	Wil

POLLING SUB-DIVISION No. 2.

No. on Roll	NAME	Lot.	Concession or Street	Qualification	Occupation	No. on Roll
158	McConnell, Wm. G.	pt 8, 9, 17, 22...	7, 8	f son m f	farmer	179
159	McConnell, Daniel J	pt 8, 9, 17, 22	7, 8	f son m f	farmer	181
160	McMillan, James	pt 18, 21, 22	7, 8	owner m f	farmer	434
161	McMillan, Thomas	pt 18, 21, 22	7, 8	f son m f	farmer	435
301	McEvoy, Dennis	pt 10	8	owner m f	farmer	437
406	Moorhead, James	pt 15, 16, 17	7	owner m f	farmer	438
428	Moorhead, John	pt 5, 6, 7, 9	8, 9	owner m f	farmer	17
429	Moorhead, Wm. J.	pt 5, 6, 7, 9	8, 9	f son m f	farmer	17
430	Moorhead, Joseph T	pt 5, 6, 7, 9	8, 9	f son m f	farmer	17
417	O'Grady, Francis	pt 9, 11	7	owner m f	farmer	13
678	O'Connor, Charles	pt 2	8	owner m f	farmer	17
138	Pope, George	pt 13	7	owner m f	farmer	4
139	Pope, James G.	pt 13	7	f son m f	farmer	4
155	Pownell, John	pt 16	7	owner m f	farmer	4
165	Pritchard, Charles	pt 18, 19	7, 8	owner m f	farmer	4
186	Pierce, William H.	pt 21	8	owner m f	farmer	4
385	Plunkett, Isaac	pt 2	8	tenant m f	laborer	17
389	Plunkett, John	pt 7, 8, 9	8	owner m f	farmer	17
300	<del>Perry, David</del>	<del>pt 8</del>	<del>7, 8</del>	<del>owner m f</del>	<del>farmer</del>	<del>17</del>
	<i>Perry William</i>	<i>pt 7</i>	<i>8</i>	<i>O, m, f.</i>		
394	Reed, Duncan	pt 14	7	owner m f	farmer	13
395	Reed, George	pt 10	7	owner m f	farmer	16
396	Reed, John	pt 10	7	oc. m f	farmer	13
397	Reed, David	pt 16	8	owner m f	farmer	13
398	Running, William	pt 17, 18	8	owner m f	farmer	13
401	Running, Hugh	pt 19	8	owner m f	farmer	13
402	Running, Josiah	pt 19	8	f son m f	farmer	13
403	Running, William	pt 20, 22, 23, 24	8	owner m f	farmer	13
407	Running, Joseph	pt 14	8	owner m f	farmer	13
409	Running, William J	pt 15	8	owner m f	farmer	13
141	Sly, Myron	pt 13	7	owner m f	farmer	4
142	Sly, Benjamin	pt 13	7	owner m f	farmer	4
191	Sterling, Alexander	pt 19	8	owner m f	laborer	4
371	Slack, George	pt 4, 6	7	owner m f	farmer	16
378	Slack, Henry	pt 5, 6	7	owner m f	farmer	16
379	Slack, Warren	pt 5, 6	7	owner m f	farmer	16
381	Slack, Benjamin	pt 6, 7	7	owner m f	farmer	17
382	Slack, Frank	pt 6, 7	7	owner m f	farmer	17
383	Slack, Walter	pt 6, 7	7	owner m f	farmer	17
386	Slack, John T.	pt 6, 7	7	owner m f	farmer	17
387	Slack, Arthur	pt 6, 7	8	owner m f	farmer	17
388	Slack, Michael	pt 7, 8, 9	7, 8	owner m f	farmer	17
388	Slack, Michael	pt 7, 8, 9	7, 8	tenant m f	mechanic	17
405	Slack, John H.	pt 19 and o. p.	7	owner m f	farmer	13
416	Sullivan, Patrick	pt 12, 15	7	owner m f	farmer	13
427	Sterry, George	pt 8	9	owner m f	farmer	17
676	Singleton, John H.	pt A, 1, 2, 3, 23	8, 9	owner m f	farmer	1
677	Singleton, William J	pt A, 1, 2, 3, 23	8, 9	owner m f	farmer	1

No. on Roll  
179 T  
181 T  
434 T  
435 T  
437 T  
438 T  
241  
140  
180  
412  
432  
433  
436  
149  
679  
764  
129  
761  
415  
765  
766  
77  
76  
76  
7  
7  
7

*Slack, Walter* pt 7 & 8  
*Slack, Arthur* pt 7 & 8



POLLING SUB-DIVISION No. 2.

No. on Roll	NAME.	Lot.	Concession or Street.	Qualification.	Occupation.	TOTAL.
742	Mitchell, R. G., jr.	pt 21, 22.....	8, 9.....	owner.....		26
373	O'Grady, Patrick ..	pt 8.....	7.....	owner.....	farmer....	3
384	O'Connor, Ellen....	pt 2.....	8.....	owner.....	spinster...	17
777	Petrie, Archibald ..	pt 21.....	8.....	owner.....	banker....	9
580	Ross, J. C.....	pt 5.....	7.....	owner.....	lawyer....	9
755	Running, Samuel ..	pt 15.....	9.....	owner.....		40
431	Simmons, William ..	pt 5.....	8.....	owner.....	farmer....	17
759	Sliter, Alexander ..	pt 12.....	8.....	owner.....		9
706	Tye, Elizabeth.....	pt 2.....	8.....	owner.....	widow....	17
285	Webster, Charles R	pt 14.....	8.....	owner.....		20
286	Webster, Benjamin E	pt 14.....	8.....	owner.....		20
739	White, Robert.....	pt 10.....	7.....	owner.....	farmer....	11
772	White, George P....	pt 22, 23.....	9.....	owner.....	farmer....	10
767	Young, Thomas....	22, 23.....	7.....	owner.....	farmer....	3

PART III.—Persons Entitled to Vote at Elections in the Legislative Assembly Only.

190	Dillon, Andrew....	pt 20.....	8.....	m f	teacher..	4
143	Sly, William B....	pt 13.....	7.....	m f	student... 4	4

*Maoy Milling*

*M. J.*

Re

- 1. Seoley
- 2. Berry
- 3. Warb
- 4. Ellav
- 5. Lynd
- 6. Sweet
- 7. Mort
- 8. Char

PO  
and 11  
Lots A  
Lots A

No.  
on  
Roll

675

- 183
- 321
- 321
- 331
- 59
- 00
- 62
- 43
- 73
- 64
- 6
- 7
- 7

POLLING SUB-DIVISION No. 3.

No. on Roll	NAME.	Years	Lot.	Concession or Street.	Qualification.	Occupation.	P.O.A.	
651	Moore, Joseph.....	}	pt A, 1, 3, 4, 8..	10, 11.....	oc. m f	farmer... 5	5	
659	Moore, Mark E....		pt A, 1, 3, 4, 8..	10, 11.....	owner m f	farmer... 5	5	
651	Moore, Rev. Wm...		pt 3.....	10.....	owner m f	clergyman... 5	5	
336	Niblock, Nelson...	}	pt 23.....	9.....	owner m f	farmer.... 6	6	
723	Niblock, Christie...		pt 21.....	11.....	owner m f	farmer... 5	5	
724	Niblock, Edgar....		pt 22.....	11.....	owner m f	farmer... 5	5	
292	Nuttall, Robert....		pt 18, Vil 90....	9, 10.....	owner m f	gentleman... 5	5	
607	Pennock, Sterling..	}	Vil 31, 32.....	10.....	tenant m f	sawyer.... 5	5	
604	Roddick, John.....		pt A, 1, 2 and o.p.	10, 9.....	owner m f	millor... 5	5	
606	Roddick, George....	}	pt A, 1, 2 and o.p.	10, 9.....	owner m f	millor... 5	5	
608	Roddick, James....		Vil 34, 82, 83, 19, 81	10.....	owner m f	sawyer.... 5	5	
609	Roddick, John E....		Vil 34, 82, 83, 19, 81	10.....	owner m f	sawyer.... 5	5	
611	Roddick, George....		Vil 34, 82, 83, 19, 81	10.....	oc. m f	sawyer.... 5	5	
177	Singleton, Richard..		}	pt 23, 24.....	8, 9.....	owner m f	farmer.... 5	5
332	Sweet, Melvin.....	pt 20, 21, 22.....		9, 10.....	owner m f	farmer.... 5	5	
355	Sweet, Merrill.....	}	pt 24.....	10.....	owner m f	farmer.... 5	5	
343	Simes, W. D.....		pt 20, 22.....	10.....	owner m f	cheese ma. 5	5	
344	Simes, Daniel.....		pt 20, 21.....	10.....	tenant m f	farmer.... 5	5	
618	Sims, Joseph.....		Vil 29.....	10.....	owner m f	cheese ma. 5	5	
440	Sheldon, Alexander		pt 1.....	9.....	owner m f	farmer.... 5	5	
459	Scoville, John.....		pt Vil 8, 10, 11..	10.....	tenant m f	ho. keeper 5	5	
646	Sheffield, Francis B		Vil 14, 84 and o.p.	9, 10.....	owner m f	farmer.... 5	5	
690	Sheffield, Christop'f		pt 2, 3, 4, 5.....	8, 9, 10..	owner m f	farmer.... 5	5	
681	Sheffield, Richard L		pt 1, 2, 3.....	9, 10.....	owner m f	farmer.... 5	5	
682	Sheffield, William..		pt 1, 2, 3, 4, 6..	10.....	owner m f	farmer.... 5	5	
683	Sheffield, William, jr	pt 1, 2, 3, 4, 6..	10.....	f son m f	farmer.... 5	5		
660	Shiels, P. J.....	}	pt Vil 1.....	10.....	tenant m f	merchant... 5	5	
651	Shiels, A. W.....		pt Vil 1.....	10.....	tenant m f	merchant... 5	5	
633	Singleton, Homer..		Vil 101.....	10.....	owner m f	farmer... 5	5	
632	Singleton, John, ar.		Vil 99, 10).....	10.....	owner m f	gentleman. 5	5	
672	Singleton, John....		pt 1, 2, 6.....	9.....	owner m f	farmer.... 5	5	
617	Sliter, E. C.....		Vil 59, 60.....	10.....	tenant m f	J. P..... 5	5	
627	Sly, Thomas.....		Vil 21.....	10.....	owner m f	farmer.... 5	5	
640	Smith, Charles H..		pt Vil 26, 27....	10.....	owner m f	harness ma 5	5	
660	Sloan, William.....		}	pt 5, 8.....	10, 11.....	owner m f	farmer.... 5	5
670	Sloan, Adelbert....			pt 5, 8.....	10, 11.....	f son m f	farmer.... 5	5
178	Tye, Thomas.....	}	pt 22, 23, 24....	9.....	owner m f	farmer... 5	5	
178	Tye, John R.....		pt 22, 23, 24....	9.....	f son m f	student... 5	5	
439	Tye, Frederick.....		pt A, 4, 5, 6....	9.....	owner m f	farmer.... 5	5	
686	Tye, John.....		pt 5.....	10.....	owner m f	farmer.... 5	5	
687	Tye, William.....		pt 5.....	10.....	owner m f	farmer.... 5	5	
688	Tye, Amaley.....		7 pt 3.....	10.....	owner m f	farmer.... 5	5	
691	Tye, Robert.....		pt 1.....	9.....	owner m f	farmer.... 5	5	
682	Tye, Robert J.....		pt 1.....	9.....	owner m f	farmer.... 5	5	
683	Tye, William F....		pt 1.....	9.....	tenant m f	merchant... 5	5	
630	Tallman, C. B.....		pt 2.....	10.....	tenant m f	tinsmith... 5	5	

POLLING SUB-DIVISION No. 2.

No. on Roll	NAME.	Jurors	Lot.	Concession or Street.	Qualification.	Occupation.	P. O. A.
404	Crozier, William...		pt 22, 23, 24	8	owner	m f farmer	17
694	Chapman, Charles.		w 1/2 A	7	owner	m f farmer	17
166	Dillon, Benjamin...	j	pt 18, 21	8	owher	m f farmer	4
184	Dillon, John		pt 22, 23	8	owner	m f farmer	4
185	Dillon, Jacob		pt 22, 23	8	f son	m f farmer	4
188	Dillon, Robert		pt 20	8	owner	m f farmer	4
189	Dillon, William J.		w 1/2 20	8	<del>owner</del>	m f farmer	4
187	Dougal, Louis	j	w 1/2 21	8	tenant	m f farmer	17
607	Denny, William		pt A, 1	7, 8	oc.	m f farmer	17
167	Ellis, Thomas I.	j	pt 4, 16, 20, 19	7, 8	owner	m f farmer	4
168	Ellis, George	j	pt 4, 16, 20, 19	7, 8	owner	m f student	4
169	Ellis, Frank	j	pt 4, 16, 20, 19	7, 8	owner	m f student	4
234	Fres, Reuben	j	pt 21	6	owner	m f farmer	16
413	Fodey, Michael	j	pt 12, 13, 14	7	owner	m f farmer	13
414	Fodey, Patrick	j	pt 11, 12	7	owner	m f farmer	13
	<i>Fodey James</i>		<i>pt 11, 12</i>	<i>7</i>			
235	Goff, John	j	pt 21, 22	6	owner	m f farmer	16
171	Green, Robert J.	j	pt 22	8	owner	m f farmer	17
238	Herbison, Benjamin	j	pt 2, 24	6	owner	m f farmer	16
239	Herbison, David	j	pt 23, 24	6	owner	m f farmer	16
240	Herbison, Robert		pt 23, 24	6	f son	m f student	20
272	Heaslip, Samuel	j	pt 8, 11	7, 8	owner	m f farmer	16
406	Hall, Stephen		pt 13	8	owner	m f farmer	13
174	Killenbeck, John	j	pt 24	7, 8	tenant	m f farmer	17
422	Kelsey, Benjamin		pt 9, 10	9	oc.	m f farmer	17
423	Kelsey, James		10	9	owner	m f farmer	17
424	Kelsey, Samuel		10	9	owner	m f farmer	17
148	Leadbeater, John	j	pt 20	7	owner	m f farmer	4
150	Leadbeater, Philip		pt 16	7	owner	m f farmer	4
192	Leadbeater, William	j	pt 19	8	owner	m f farmer	4
192	Livingstone, George		pt 19	7	owner	m f farmer	4
183	Livingstone, Wm.		pt 19	7	owner	m f farmer	4
164	Livingstone, John		pt 19	7	owner	m f farmer	4
236	Lamson, Allen	j	pt 22	6	owner	m f farmer	16
237	Lamson, Maurice		pt 22	6	owner	m f farmer	16
237	Larose, Isaac		pt 12, 13	9	owner	m f farmer	17
421	Larose, Isaac		pt 1	7	tenant	m f farmer	17
702	Lappan, Charles	j	pt 1	7	owner	m f mechanic	17
703	Lee, George	j	pt 1	7	f son	m f mechanic	17
704	Lee, Charles A.		pt 1	7	f son	m f mechanic	17
154	McConnell, Thomas	j	pt 8, 9, 17, 22	7, 8	owner	m f farmer	4
157	McConnell, Thos. J.	j	pt 8, 9, 17, 22	7, 8	f son	m f farmer	4



# VOTERS' LIST, 1897.

## MUNICIPALITY OF Rear of Leeds and Lansdowne.

### SCHEDULE OF POST OFFICES:

1. Seeley's Bay.	9. Ganapoquo.	17. Long Point.	25. Brookville.	33. Cape Vincent, N.Y.
2. Barryton.	10. Athol.	18. Soperton.	26. New York, N.Y.	34. Montreal.
3. Warburton.	11. Tilly.	19. Lyn.	27. Elgin.	35. Frankfort, N.Y.
4. Ellenville.	12. Delta.	20. Kingston.	28. Frankville.	36. Plum Hollow.
5. Lyndhurst.	13. Outlet.	21. Lansdowne.	29. Toledo.	37. Watertown, N.Y.
6. Sweet's Corners.	14. Philipsville.	22. Oak Leaf.	30. Newboro.	38. Theresa, N.Y.
7. Morton.	15. Marble Rock.	23. Deseronto.	31. Goldstone.	39. Qu'Appelle, N.W.T.
8. Charleston.	16. Sand Bay.	24. Smith's Falls.	32. Birmingham.	40. Frankville.

POLLING SUB-DIVISION No. 3.—Comprising Lots 20 to 24 inclusive in the 9th, 10th and 11th concession of the Township of Leeds; also Lots A to 7 inclusive in the 9th concession; Lots A to 12 inclusive in the 10th concession; Lots A to 6 inclusive in the 11th concession, and Lots A to 3 inclusive in the 12th concession of the Township of Lansdowne.

### PART I.—Persons Entitled to Vote at Both Municipal Elections and Elections to the Legislative Assembly.

No. on Roll	NAME	Jurors	Lot.	Concession or Street.	Qualification.	Occupation.	P.O.A.
675	Austin, Charles G.		pt 1	10	owner m f	s. teacher.	5
183	Byers, William		pt 23	9	owner m f	farmer	5
328	Berry, Thomas		pt 20	10	owner m f	farmer	5
329	Betty, William	j	pt 20	10	owner m f	laborer	5
330	Berry, George		Vil 23	10	tenant m f	merchant	5
593	Burns, W. J.	j	21	11	tenant m f	farmer	5
601	Berry, Walter		Vil 21	10	tenant m f	tailor	5
628	Benway, George W.	j	Vil 102 and o. p.	10	owner m f	gentleman.	5
634	Berney, James	j	pt 24	10	owner m f	carpenter	5
734	Berney, William		pt Vil 1	10	tenant m f	ho. keeper	5
649	Berryman, G. F.	j	Vil 25	10	tenant m f	livery kee'r	5
644	Bullis, Frederick	j	pt 20	11	tenant m f	farmer	12
719	Beale, Frederick	j	pt 23	11	owner m f	farmer	5
725	Beerman, Samuel	j					
324	Church, Graham	j	pt 20	9, 10	owner m f	blacksmith	6
345	Chase, Lewis		pt 22	10	owner m f	farmer	5
594	Copeland, R. W.		pt Vil 1 and o. p.	10	owner m f	gentleman.	5
608	Charlton, George	j	Vil 9 and pt 10.	10	tenant m f	tailor	5
637	Charlton, William		Vil 20	10	tenant m f	laborer	5
592	Chapman, John G.	j	Vil 23	10	owner m f	agent	5
625	Cheatham, Elmer		Vil 52	10	owner m f	laborer	5
624	Cheatham, William		Vil 53	10	owner m f	laborer	5
613	Cook, Albert		Vil 48	10	tenant m f	butcher	5
626	Cooper, John		Vil 53	10	tenant m f	laborer	5
718	Coon, Abraham	j	pt 20	11	owner m f	farmer	12



POLLING SUB-DIVISION No. 2

Occupation	F.O.A.	No. on Roll	NAME	Lot	Concession or Street	Qualification	Occupation	40
farmer	4	178	Tye, Richard	pt 23, 24	7	tenant m f	farmer	17
farmer	4	181	Tye, Joseph H.	pt 20	8	owner m f	farmer	4
farmer	4	434	Townsend, John	pt A	8	owner m f	farmer	17
farmer	4	435	Townsend, James	pt 4	8	owner m f	farmer	17
farmer	13	437	Townsend, Richard	pt 4	8	owner m f	farmer	17
farmer	13	438	Townsend, David	pt 3, 4	8	t and o m f	farmer	17
farmer	17	241	Vanorman, Daniel	pt 24	6	owner m f	farmer	16
farmer	13	140	Willoughby, John	pt 13	7	owner m f	farmer	4
farmer	17	180	Wilson, John	pt 20	8	owner m f	farmer	13
farmer	4	412	Warren, William	pt 16, 17	9	owner m f	farmer	17
farmer	4	432	Warren, William, jr	pt 4, 5, 6	8	owner m f	farmer	14
farmer	4	433	Warren, William, sr	pt 4, 5, 6	8	owner m f	farmer	17
farmer	4	426	Weeks, Lester	pt 7	9	owner m f	farmer	17

PART II.—Persons Entitled to Vote at Municipal Elections Only.

farmer	13	149	Brown, Sarah	w 19	7	owner	widow	4
farmer	18	679	Burns, Sarah	w 13	8	owner	widow	17
farmer	13	764	Bradley, Thomas	pt 11	8	owner		21
farmer	13	139	Ellis, Ellen	pt 19 and o. p	7, 8	owner	widow	4
farmer	13	761	Earl, Allen	pt 19, 20	8	owner		3
farmer	13	415	Foley, James	pt 20, 21	8	owner	farmer	15
farmer	13	765	Finley, Stephen	pt 9	7	owner	widow	3
farmer	13	766	Fair, Mrs/ John	pt 9	7	owner	widow	3
farmer	4	779	Green, Samuel	pt 14	9	owner		21
farmer	4	763	Horton, James	pt 13	8	owner		21
farmer	16	769	Horton, Herbert	pt 16	8	owner	farmer	16
farmer	16	765	Johnson, Samuel	pt 13	8	owner		3
farmer	17	737	Kelsey, Omar	pt 14	9	owner	farmer	8
farmer	17	738	Kelsey, Howard	pt 22, 23	9	owner	farmer	8
farmer	17	751	King, Peter L.	pt 23	9	owner		10
farmer	17	771	Kincaid, F. L.	pt 22, 23	9	owner		25
farmer	13	701	Lee, Charles A.	pt 1	7	owner	laborer	35

# VOTERS' LIST, 1897.

## MUNICIPALITY OF

# Rear of Leeds and Lansdowne.

### SCHEDULE OF POST OFFICES:

1. Seeley's Bay.	9. Gananoque.	17. Long Point.	25. Brockville.	33. Ope Vincent, N. Y.
2. Berrinton.	10. Athens.	18. Eoperton.	26. New York, N. Y.	34. Montreal.
3. Warburton.	11. Tilly.	19. Lyn.	27. Elgin.	35. Frankfort, N. Y.
4. Ellisville.	12. Delta.	20. Kingston.	28. Frankville.	36. Elm Hollow.
5. Lyndhurst.	13. Outlot.	21. Lansdowne.	29. Toledo.	37. Waterport, N. Y.
6. Sweet's Corners.	14. Philipaville.	22. Oak Leaf.	30. Newboro.	38. Theresa, N. Y.
7. Morton.	15. Marble Rock.	23. Deseronto.	31. Goldstone.	39. Qu'Appelle, N. W. T.
8. Charleston.	16. Sand Bay.	24. Smith's Falls.	32. Birmingham.	40. Frankville.

POLLING SUB-DIVISION No. 2.—Comprising Lots 20 to 24 inclusive, in the 6th concession; Lots 13 to 24 inclusive, in the 7th concession; front one-fourth of Lot 15, and Lots 16 to 24 inclusive in the 8th concession of the Township of Leeds; also the whole of the 7th and 8th concessions, and Lots 8 to 24 inclusive in the 9th concession of the Township of Lansdowne.

### PART J.—Persons Entitled to Vote at Both Municipal Elections and Elections in the Legislative Assembly.

No. on Roll	NAME.	J	Lot.	Concession or Street.	Qualification.	Occupation.	C
154	Argue, Arthur.....	j	16, 17	7, 8	owner	m f farmer	4
420	Austin, Delbert		pt 12	7	owner	m f cheese mak	16
151	Berry, James.....		pt 16	7	tenant	m f farmer	4
152	Berry, William W.	j	pt 16	7	tenant	m f farmer	4
419	Bradley, Weldon		pt 13	7	f son	m f farmer	13
418	Bradley, George		pt 13	7	owner	m f farmer	13
393	Bradley, George	j	pt 13, 14, 16	7, 8	owner	m f farmer	13
399	Bradley, George		pt 17, 18	8	tenant	m f farmer	13
424	Bevins, Edward		pt 9, 10	8, 9	owner	m f farmer	17
423	Bevins, Tobias		pt 9, 10	8, 9	owner	m f farmer	17
425	Bevins, William R.		pt 9, 10	8, 9	owner	m f farmer	17
695	Bevins, Harry H.		pt 2	7	owner	m f farmer	17
690	Bevins, Ira		pt 2, 3	7	o and t	m f farmer	17
700	Bevins, Joseph		pt 2	7	f son	m f carpenter	17
153	Blair, James H.	j	16 pt 15	8	owner	m f farmer	4
144	Bracken, William F		pt 14, 24, 6, 4	7, 8	owner	m f farmer	4
145	Bracken, John		15 pt 14, 23	7	owner	m f farmer	4
146	Bracken, George	j	15 pt 14, 4	7, 8	owner	m f farmer	4
175	Bryan, William P.		pt 24	8, 9	owner	m f farmer	17
176	Bryan, William J.	j	pt 24	8, 9	owner	m f farmer	17
375	Bryan, Arthur		e 1 6	7	owner	m f farmer	17
376	Bryan, William		e 1 6	7	oc	m f farmer	17
377	Bryan, James		e 1 6	7	f son	m f farmer	17
706	Bryan, John J.		pt A	8	owner	m f farmer	17
707	Bryan, Edward		pt A	8	owner	m f farmer	17
708	Bryan, Thomas B.		pt A	8	owner	m f farmer	17
709	Bryan, John R.	j	pt A	8	o and t	m f farmer	17
374	Burns, Edward		pt 8	7	tenant	m f farmer	17

No. on Roll

404 Crozier  
694 Chapman

166 Dillon  
184 Dillon  
195 Dillon  
188 Dillon  
180 Dillon  
187 Douga  
607 Denny

167 Ellis,  
168 Ellis,  
169 Ellis,

234 Fros  
413 Fode  
414 Fode  
Fode

235 Goff,  
171 Gred

238 Her  
239 Her  
240 Her  
372 Her  
406 Hal

174 Kil  
422 Ke  
423 Ke  
424 Ke

148 Le  
150 Le  
192 Le  
162 Li  
163 Li  
164 Li  
236 L  
237 L  
421 L  
702 L  
703 L  
704 L

# VOTERS' LIST, 1897.

## MUNICIPALITY

### Rear of Leeds and Lansdowne.

#### SCHEDULE OF POST OFFICES.

1. Seeley's Bay.	8. Gananoque.	17. Long Point.	25. Brookville.	33. Cape Vincent, N. Y.
2. Berryton.	9. Athens.	18. Soperion.	26. New York, N. Y.	34. Montreal.
3. Warburton.	10. Tully.	19. Lyn.	27. Egin.	35. Frankport, N. Y.
4. Ellsville.	11. Delta.	20. Kingston.	28. Frankville.	36. Plun Hollow.
5. Lyndhurst.	12. Outlet.	21. Lansdowne.	29. Toledo.	37. Watertown, N. Y.
6. Sweet's Corners.	13. Phillipville.	22. Oak Leaf.	30. Newbore.	38. Theresa, N. Y.
7. Morton.	14. Marble Rock.	23. Deseronto.	31. Goldstone.	39. Qu'Appelle, N.W.T.
8. Charleston.	15. Sand Bay.	24. Smith's Falls.	32. Birmingham.	40. Frankville.

POLLING SUB-DIVISION No. 5.—Comprising Lots 11 to 14 and the rear three-quarters of Lot 15 in the 8th concession, Lots 1 to 19 inclusive, in the 9th concession, Lots 1 to 19 inclusive, in the 10th concession, and Lots 1 to 19 inclusive in the 11th concession of the Township of Leeds.

#### PART I.—Persons Entitled to Vote at Both Municipal Elections and Elections to the Legislative Assembly.

No. on Roll	NAME.	Sex	Lot.	Concession or Street.	Qualification.	Occupation.	P.O.A.
252	Brown, Benjamin	j	pt 15, 12, 13	8, 9	owner	m f farmer	7
254	Brown, Anson	j	pt 12, 13	9	owner	m f farmer	7
263	Bell, James	j	pt 15	8, 9	tenant	m f farmer	6
291	Brown, Francis	j	pt 15	9	owner	m f farmer	6
356	Brown, Charles	j	pt 13	9	owner	m f farmer	7
357	Brown, Robert	j	pt 13	9	owner	m f farmer	7
358	Brown, Albert	j	pt 13	8	owner	m f farmer	7
327	Burridge, Charles	j	pt 18, 19	9	oc.	m f farmer	6
255	Cockrill, William	j	pt 12	9	owner	m f farmer	7
312	Chapman, George C	j	pt 16, 17	9	owner	m f farmer	6
313	Chapman, George H	j	pt 16, 17	9	f son	m f farmer	6
314	Chapman, John	j	pt 16, 17	9	f son	m f farmer	6
256	Denny, Antoine	j	pt 11	8	owner	m f farmer	1
257	Denny, Isaac	j	pt 11	8	owner	m f farmer	1
259	Dillon, Andrew	j	pt 10	9	oc.	m f farmer	7
296	Dillon, John	j	pt 10, 11	9	oc.	m f farmer	7
297	Dillon, Thomas	j	pt 10, 11	9	oc.	m f farmer	7
246	Eaton, Cephremus	j	pt 13	8	owner	m f farmer	1
247	Eaton, Cyrus	j	pt 12, 13	8	owner	m f farmer	1
248	Eaton, James	j	pt 12, 13	8	tenant	m f farmer	1
249	Eaton, Oliver	j	pt 16	9	owner	m f farmer	1
262	Elliott, Archibald	j	pt 7	9	owner	m f farmer	1
301	Earl, William G	j	pt 7, 9, 10	9	owner	m f farmer	7
310	Earl, Robert	j	pt 14	9	owner	m f farmer	6
320	Earl, Allen	j	pt 18	10	owner	m f farmer	6

MICROCOPY RESOLUTION TEST CHART

(ANSI and ISO TEST CHART No. 2)

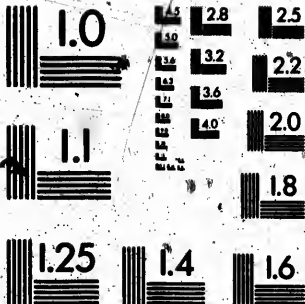

APPLIED IMAGE Inc

1653 East Main Street  
Rochester, New York 14609 USA  
(716) 482-0300 - Phone  
(716) 288-5989 - Fax