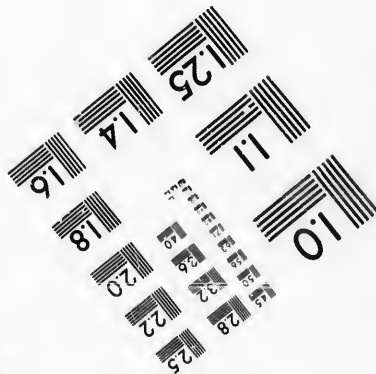
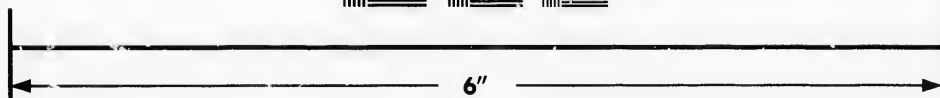
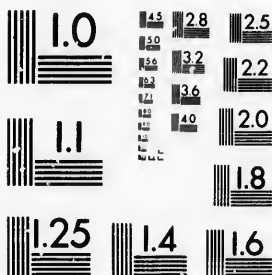

**IMAGE EVALUATION
TEST TARGET (MT-3)**



**Photographic
Sciences
Corporation**

23 WEST MAIN STREET
WEBSTER, N.Y. 14560
(716) 872-4503

15 28 25
32 22
20
8

**CIHM/ICMH
Microfiche
Series.**

**CIHM/ICMH
Collection de
microfiches.**



Canadian Institute for Historical Microreproductions / Institut canadien de microreproductions historiques

10

© 1987

Technical and Bibliographic Notes/Notes techniques et bibliographiques

The Institute has attempted to obtain the best original copy available for filming. Features of this copy which may be bibliographically unique, which may alter any of the images in the reproduction, or which may significantly change the usual method of filming, are checked below.

L'Institut a microfilmé le meilleur exemplaire qu'il lui a été possible de se procurer. Les détails de cet exemplaire qui sont peut-être uniques du point de vue bibliographique, qui peuvent modifier une image reproduite, ou qui peuvent exiger une modification dans la méthode normale de filmage sont indiqués ci-dessous

- | | |
|------------------------------------------------------------------------------------------------------------------------------------------------------------------------------------------------------------------------------------------------------------------------------------------------------------------------------------------------|--------------------------------------------------------------------------------------------------------------------------------------------------------------------------------------------------------------------------------------------------------------------------------------------------------------------------------------------|
| <input type="checkbox"/> Coloured covers/
Couverture de couleur | <input type="checkbox"/> Coloured pages/
Pages de couleur |
| <input type="checkbox"/> Covers damaged/
Couverture endommagée | <input type="checkbox"/> Pages damaged/
Pages endommagées |
| <input type="checkbox"/> Covers restored and/or laminated/
Couverture restaurée et/ou pelliculée | <input type="checkbox"/> Pages restored and/or laminated/
Pages restaurées et/ou pelliculées |
| <input type="checkbox"/> Cover title missing/
Le titre de couverture manque | <input checked="" type="checkbox"/> Pages discoloured, stained or foxed/
Pages décolorées, tachetées ou piquées |
| <input type="checkbox"/> Coloured maps/
Cartes géographiques en couleur | <input type="checkbox"/> Pages detached/
Pages détachées |
| <input type="checkbox"/> Coloured ink (i.e. other than blue or black)/
Encre de couleur (i.e. autre que bleue ou noire) | <input checked="" type="checkbox"/> Showthrough/
Transparence |
| <input type="checkbox"/> Coloured plates and/or illustrations/
Planches et/ou illustrations en couleur | <input checked="" type="checkbox"/> Quality of print varies/
Qualité inégale de l'impression |
| <input type="checkbox"/> Bound with other material/
Relié avec d'autres documents | <input type="checkbox"/> Includes supplementary material/
Comprend du matériel supplémentaire |
| <input type="checkbox"/> Tight binding may cause shadows or distortion
along interior margin/
La reliure serrée peut causer de l'ombre ou de la
distorsion le long de la marge intérieure | <input type="checkbox"/> Only edition available/
Seule édition disponible |
| <input type="checkbox"/> Blank leaves added during restoration may
appear within the text. Whenever possible, these
have been omitted from filming/
Il se peut que certaines pages blanches ajoutées
lors d'une restauration apparaissent dans le texte,
mais, lorsque cela était possible, ces pages n'ont
pas été filmées. | <input type="checkbox"/> Pages wholly or partially obscured by errata
slips, tissues, etc., have been refilmed to
ensure the best possible image/
Les pages totalement ou partiellement
obscurcies par un feuillet d'errata, une pelure,
etc., ont été filmées à nouveau de façon à
obtenir la meilleure image possible. |
| <input checked="" type="checkbox"/> Additional comments:/
Commentaires supplémentaires: | There are some creases in the middle of the pages. |

This item is filmed at the reduction ratio checked below/
Ce document est filmé au taux de réduction indiqué ci-dessous.

10X	14X	18X	22X	26X	30X
<input type="checkbox"/>	<input type="checkbox"/>	<input type="checkbox"/>	<input checked="" type="checkbox"/>	<input type="checkbox"/>	<input type="checkbox"/>
12X	16X	20X	24X	28X	32X

The copy filmed here has been reproduced thanks to the generosity of:

New Brunswick Museum
Saint John

The images appearing here are the best quality possible considering the condition and legibility of the original copy and in keeping with the filming contract specifications.

Original copies in printed paper covers are filmed beginning with the front cover and ending on the last page with a printed or illustrated impression, or the back cover when appropriate. All other original copies are filmed beginning on the first page with a printed or illustrated impression, and ending on the last page with a printed or illustrated impression.

The last recorded frame on each microfiche shall contain the symbol \rightarrow (meaning "CONTINUED"), or the symbol ∇ (meaning "END"), whichever applies.

Maps, plates, charts, etc., may be filmed at different reduction ratios. Those too large to be entirely included in one exposure are filmed beginning in the upper left hand corner, left to right and top to bottom, as many frames as required. The following diagrams illustrate the method:

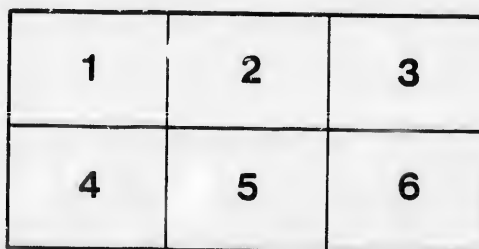
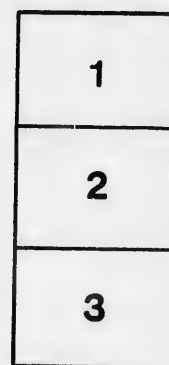
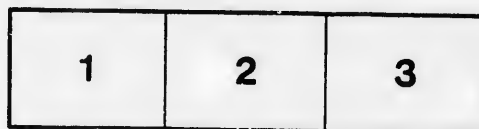

L'exemplaire filmé fut reproduit grâce à la générosité de:

New Brunswick Museum
Saint John

Les images suivantes ont été reproduites avec le plus grand soin, compte tenu de la condition et de la netteté de l'exemplaire filmé, et en conformité avec les conditions du contrat de filmage.

Les exemplaires originaux dont la couverture en papier est imprimée sont filmés en commençant par le premier plat et en terminant soit par la dernière page qui comporte une empreinte d'impression ou d'illustration, soit par le second plat, selon le cas. Tous les autres exemplaires originaux sont filmés en commençant par la première page qui comporte une empreinte d'impression ou d'illustration et en terminant par la dernière page qui comporte une telle empreinte.

Un des symboles suivants apparaîtra sur la dernière image de chaque microfiche, selon le cas: le symbole \rightarrow signifie "A SUIVRE", le symbole ∇ signifie "FIN".

Les cartes, planches, tableaux, etc., peuvent être filmés à des taux de réduction différents. Lorsque le document est trop grand pour être reproduit en un seul cliché, il est filmé à partir de l'angle supérieur gauche, de gauche à droite, et de haut en bas, en prenant le nombre d'images nécessaire. Les diagrammes suivants illustrent la méthode.

630.9715
NEW

1878.

NEW BRUNSWICK
PROVINCIAL EXHIBITION.

PRIZE LIST

FOR THE

EXHIBITION

TO BE HELD AT

FREDERICTON, N. B.,

ON

Tuesday, Wednesday, Thursday and Friday,
the 8th, 9th, 10th, and 11th OCTOBER, 1878.



FREDERICTON:

PRINTED AT THE "AGRICULTURIST OFFICE."

N. 94-
5007

The fol
tion and g
with will

1. The
cultural,
Minerals a

2. Anim
property o
the proper

3. Agric
factures, M
manufactu
other arti
mended fo

4. All c
tained fro
several A
otherwise
sification
and forw
later than

5. Tick
hibiters,
and allow
are requ
informati
name on

6. Exh
should b
for carry
date may
hibition,
day no em
for the in
in early

PROVINCIAL EXHIBITION

RULES AND REGULATIONS.

The following Rules and Regulations are published for the information and guidance of intending exhibitors, and a strict compliance therewith will be required:—

1. The Exhibition will be open for Live Stock, Agricultural, Horticultural, Domestic and Dairy products, Manufactures of all kinds, Minerals and Arts.

2. Animals may be Provincial Bred or Imported, but must be the property of a resident of the Province, and if Imported, must have been the property of the exhibitor for at least three months.

3. Agricultural, Horticultural, Domestic and Dairy products, Manufactures, Minerals, and other articles, must be the growth, product, or manufacture of New Brunswick, to be eligible for a money prize; other articles may be exhibited, and if considered worthy, recommended for honorary mention, or a Diploma may be granted.

ENTRIES.

4. All entries must be made on printed forms, which may be obtained from the Secretary for Agriculture, and the Secretaries of the several Agricultural Societies, free of charge, on application by mail or otherwise. These forms are to be filled up by reference to the classification and numbers in the Premium List, signed by the exhibitor, and forwarded to the Secretary for Agriculture at Fredericton, not later than the 15th of September next.

5. Tickets in accordance with the entries will be furnished to exhibitors, who are required to attach the same to the article exhibited, and allow it to remain so attached during the Exhibition. Exhibitors are requested to label their articles with the name of the same, and any information desirable to be made public. They may put their own name on the article in any way they please.

6. Exhibitors are particularly requested to take notice, that entries should be made not later than September 20th, in order to allow time for carrying out the various details. Entries not sent in by the above date may be received conditionally until the Saturday before the Exhibition, and will be allotted such space as may be vacant, *after this day no entries will be received.* It is intended to publish list of entries for the information of the Judges and the public, and only those sent in early can appear in such list.

7. In the classes of Blood Horses and Pure Bred Cattle, full Pedigrees, properly certified, must accompany the entry. No animals will be allowed to compete as pure bred, unless they possess regular Stud or Herd Book Pedigrees, and satisfactory evidence be produced that they are directly descended from such stock.

The English, American, or Canadian Stud Books, and the English, American, Canadian and New Brunswick Herd Books, shall be the standard authority or evidence of purity of blood.

8. Exhibitors of Pure Bred Stock are required to register the Pedigree of the Animal in the Provincial Herd Book, if not already entered in one of the Herd Books, previous to Exhibition, a certificate of which must accompany the entry, and in all cases where this is not done, other satisfactory evidence must be furnished of the purity of said stock. regard will be had to blood as established by pedigree, symmetry, size, and general characteristics, of the several breeds or races of animals, and the Judges will make due allowance for age and other circumstances, which may seem to them proper.

9. Exhibitors must come prepared to have their horses and cattle led into the ring, when directed to do so by the Superintendent of the grounds, precisely at the time specified; all animals not so brought forward, will be ruled out of competition.

10. Exhibitors of Pure Bred Sheep, Pigs and Poultry, are required to file certificates at the time of entry, clearly showing to the Judges, that the animals specified therein are from reliable breeders and exhibitors of such stock in Europe or America, or descended from stock (if Provincial Bred) accompanied with pedigree of the same; the names of the breeders to be inserted, also that of the exhibitor.

11. In the Live Stock Classes, the entry must in every instance be made in the name of the *bona fide* owner, and unless this rule is observed no premium will be awarded or paid.

12. In all other Classes, entries must be made in the name of the producers or manufacturers only.

13. Manufacturers are requested to furnish with their article exhibited, the quantity they can produce or supply, and the price, for the information of the Judges, whose decision will be based on the combination of quality, style, and price, and the adaptation of the article to the purpose or purposes for which it is intended. No person shall be allowed to enter for exhibition, more than one specimen in any Section of a Class, unless the additional article be of a distinct named variety or pattern from the first. This rule is not to apply to animals, but to all kinds of grain, vegetable products, fruit, manufactured articles, etc., in which each additional specimen would necessarily be precisely similar to the first.

ENTRIES IN THE NON-ENUMERATED LIST.

14. Every article must be entered under some one of the headings in the list when possible; but if any article is of a distinct character from anything specified in the list; it may then be entered in the *non-enumerated list*. No article, however, shall be admissible as a non-

enumerated
or other
article

15. A
of the p
have be
not be e
may be
the Judg
deemed

16. E
to have
hibition
previous

17. E
cards, as
should t

18. A
care of t
the time
and plac
placed o
the same

19. E
for infor

20. E
to whate
take enti

21. N
the close
4 o'clock

22. W
safety of
tinctly u
hibiting
stolen, th
recovery
thereof.

23. A
steamers
from the
may her
be duly

24. Th
bringing
articles, v
must be

enumerated article, which, but for a deficiency in quantity, or number, or other like requirement, would be admissable as an enumerated article

15. All Agricultural and Horticultural products must be the growth of the present year. Manufactured articles or Works of Art which have been awarded prizes at any previous Provincial Exhibition, shall not be entered in competition for the prizes named in the prize list, but may be awarded diplomas, or honorary mention if, in the opinion of the Judges, such articles are superior to any other exhibited, and are deemed worthy of the same.

16. Exhibitors of machinery and other heavy articles, are requested to have the articles on the grounds, if possible, a week before the Exhibition opens. Lighter articles may be received until the Saturday previous to the Exhibition.

17. Exhibitors should be particular to see that the proper entry cards, as mentioned in the 5th Rule, are attached to each article, and should there be any omission or error, procure others at the office

18. Articles not accompanied by the owners, may be addressed to the care of the Secretary for Agriculture, who will receive them (if within the time specified for the delivery of such articles as above mentioned,) and place them in the building, but in no case will they be opened or placed on exhibition, unless written authority is forwarded to do so at the same time.

19. Exhibitors on arriving with their articles, will apply at the office for information as to where their articles are to be placed.

20. Exhibitors will, at all times, give the necessary personal attention to whatever they may have on exhibition, and at the close of the show, take entire charge of the same.

21. Nothing will be allowed to be removed from the premises until the close of the Exhibition except live stock, which may be removed at 4 o'clock P M, on Friday.

22. While every precaution, under the circumstances, to ensure the safety of articles sent to the Exhibition will be taken, yet it is to be distinctly understood, that the owners themselves must take the risk of exhibiting them; but should any article be accidently injured, lost, or stolen, the officers will give all the assistance in their power towards the recovery of the same, but will not make any payment for the value thereof.

23. Arrangements will be made with the proprietors of the river steamers and railroads, for the conveyance of animals and articles to and from the Exhibition, either by refund of freights paid or otherwise, as may hereafter be arranged, the particulars of which arrangement will be duly made public

ADMISSION TO BUILDINGS AND YARD.

24. The entry tickets upon animals or articles will admit the person bringing them to the Yard or Building, along with such animals or articles, without the use of any other ticket. Afterwards such parties must be provided with proper admission tickets.

RULES AND REGULATIONS

25. Necessary attendants upon stock and articles belonging to exhibitors will be furnished with admission tickets, with their names written upon them, which ticket will be good at the entrance only, mentioned on the ticket, during the Exhibition. Any person transferring such tickets to other persons will forfeit all privileges conferred by it, and the doorkeeper will retain the ticket.

26. Exhibitors will be furnished with a season ticket to the Building and Show Yard on the payment of one dollar. The exhibitor's name will be written on the ticket, and it will be good at the exhibitor's entrance only; any other person presenting this ticket will be refused admittance, and the ticket forfeited. The doorkeeper will see that this rule is rigidly enforced.

27. Admission tickets to the public will be issued on Tuesday, Wednesday, Thursday and Friday of the Exhibition week, at 25 cents each. Each ticket good for one admission; children under 14 years of age, 12 cents. Carriages to the yard 50 cents, each occupant, except the driver, to be provided with the usual admission ticket.

JUDGES AND THEIR DUTIES.

28. The Judges will be appointed, and will receive a circular informing them of the fact, and inviting them to act.

29. The Judges are invited to report themselves at the office, presenting their circular of appointment, on or before 10 o'clock, A. M., on the day of opening.

30. Judges not reporting their presence at the Business Office by 2 o'clock, P. M., will be considered absent and their places will be supplied.

31. The Judges will meet at the Office on the day of opening at 2 o'clock, P. M., to make arrangements for entering upon their several duties, and will then be furnished with Books containing the number of entries in each class. Judges are expected to specially report upon the class for which they are appointed, noting such things as are worthy of notice, as well as the general character of the class.

32. No person shall act as a Judge in any class in which he may be an exhibitor.

33. The Judges shall award only such prizes as the animal or article may be deserving of in any class or section of a class, or may, if the animal or article is unworthy, withhold the prize altogether.

34. Judges will be expected to give diligent attention to their duties, and hand in their awards at the office as soon as possible, so that the list may be prepared preparatory to paying the premiums.

35. In addition to the stated premiums offered for articles enumerated in the list, the Judges will have the power to award discretionary prizes for such articles, not enumerated, as they may consider worthy, and the amount of such prize will be subsequently determined. The Judges may also distinguish such animals or articles as they consider deserving of notice, but which have not received prizes, by tickets with the words "Highly Commended," or "Commended," upon them. These tickets will not entitle the holder to any payment.

36
awards
great
function
37.
stock
ed to a
They v
first, s
38.
blank
39.
the dis
rights
40.
(if any
furthe

41.
not co
prizes

42.
nished
43.
previo
44.
vent d
45.
or halt
Pigs o
46.
nounc
owner
transa
47.
article
requir
48.
fitting
apply

36 In the Fine Arts and Mechanical Departments, Diplomas will be awarded, in addition to the money prizes, to any specimen evincing great skill in its production, or deemed otherwise worthy of such distinction, on its being recommended by the Judges and approved of.

37. In the absence of competition in any of the Classes, or if the stock or articles exhibited be of inferior quality, the Judges are instructed to award only such premiums as they think the article deserving of. They will exercise their discretion as to whether they will award the first, second, third, or any premium.

38. Each award must be written in a plain, careful manner on the blank page opposite the number of the entry.

39. No person will be allowed to interfere with the Judges while in the discharge of their duties. Exhibitors so interfering will forfeit their rights to any premium to which they might otherwise be entitled.

40. Judges will be governed by the Special Rules under each class (if any) and the General Rules. (See under the head of entries.) Any further information required can be had on application at the office.

PAYING THE PREMIUMS.

41. The premiums will be paid on the last day of the Exhibition. If not convenient to call in person they will be paid to order, and all prizes not claimed within three months will be considered forfeited.

MISCELLANEOUS.

42. Hay for food, and straw and sawdust will be furnished free to exhibitors.

43. Application for Stallion or Bull boxes, should be made two weeks previous to the opening of the Exhibition.

44. All Bulls over one year old must have rings in their noses, to prevent danger to themselves and others.

45. All animals (except Sheep and Pigs) must be provided with ropes or halters to properly secure them. Proper pens will be furnished for Pigs or Sheep.

46. Auctioneers will be on the ground after the premiums are announced, for the purpose of selling any animal or article which the owner may wish to dispose of, and every facility will be offered for the transaction of business.

47. Should any information be required in reference to animals or articles taking prizes, the owners will be expected to transmit it when required to do so.

48. Application for space should be made early, and every facility for fitting up the same will be given. For blank forms and all information apply to

JULIUS L. INCHES,
Secretary for Agriculture.

PREMIUM LIST.

No.	STOCK.	1st Prize.	2nd Prize.	3rd Prize.
22	Filly, 3 years old,	\$8	\$6	\$3
23	Filly, 2 years old,	6	4	3
24	Filly, 1 year old,	5	4	2
25	1 year old Colt or Filly, from imported Percheron Horses,	15	10	6
26	Foals from imported Percheron Horses,	15	10	6
27	Carriage Gelding or Mare, to Carriage,	10	5	
28	Carriage matched pair (not Stallions), to Carriage	15	8	
29	Draught, matched pair,	15	8	

The Carriage and Draught Horses to be shown in harness, and to be tested in any way the Judges may direct.

All Horses must be shown as the Judges order, and led out when required. Stallions will be subject to examination as to soundness by a Veterinary Surgeon, or other person appointed for the purpose.

CATTLE.

SHORT HORNS.

30	Bull, 3 years and upwards,	10	6	3
31	Bull, 2 years old,	10	6	3
32	Bull, 1 year old,	6	4	3
33	Bull Calf, under 1 year,	5	4	3
34	Cow, 4 years and upwards,	8	5	3
35	Cow, 3 years old,	8	5	3
36	Heifer, 2 years old,	6	4	3
37	Heifer, 1 year old,	5	4	3
38	Heifer Calf, under 1 year,	5	4	3
39	Herd of 1 Bull and 4 females, any age or ages, all owned by exhibiter, diploma and	15		

HEREFORDS.

40	Bull, 3 years and upwards,	10	5	3
41	Bull, 2 years old,	10	5	3
42	Bull, 1 year old,	6	4	2
43	Bull Calf, under 1 year,	5	4	2
44	Cow, 4 years and upwards,	8	4	3
45	Cow, 3 years old,	8	4	3
46	Heifer 2 years old,	6	3	2
47	Heifer, 1 year old,	4	3	2
48	Heifer Calf, under 1 year,	4	3	2
49	Herd of 1 Bull and 4 females, any age or ages, all owned by exhibiter, diploma and	10		

2nd Prize.
3rd Prize.
\$10
8
7
5
5
4
3
3
10
8
6
4
6
6
4
3
10
8
6
4
8

PREMIUM LIST.

No.	STOCK.	1st Prize.	2nd Prize.	3rd Prize.	No.
DEVONS.					
50	Bull, 3 years and upwards,	\$10	\$5	\$3	80
51	Bull, 2 years old,	10	5	3	81
52	Bull, 1 year old,	6	4	2	82
53	Bull Calf, under 1 year,	5	4	2	83
54	Cow, 4 years and upwards,	8	4	3	84
55	Cow, 3 years old,	8	4	3	85
56	Heifer, 2 years,	6	3	2	86
57	Heifer, 1 year old,	4	3	2	87
58	Heifer Calf, under 1 year,	4	3	2	88
59	Herd of 1 Bull and 4 females, any age or ages, all owned by exhibiter, diploma and	10			89 90
AYRSHIRES.					
60	Bull, 3 years and upwards,	10	5	3	91 92
61	Bull, 2 years old,	10	5	3	93
62	Bull 1 year old,	6	4	2	
63	Bull Calf, under 1 year,	5	4	2	
64	Cow, 4 years and upwards,	8	4	3	
65	Cow, 3 years old,	8	4	3	
66	Heifer, 2 years old,	6	3	2	
67	Heifer, 1 year old,	4	3	2	
68	Heifer Calf, under 1 year,	4	3	2	
69	Herd of 1 Bull and 4 females, any age or ages, all owned by exhibited, diploma and	10			
JERSEYS.					
70	Bull, 3 years and upwards,	10	5	3	94
71	Bull, 2 years old,	10	5	3	95
72	Bull, 1 year old,	6	4	2	96
73	Bull Calf, under 1 year,	5	4	2	97
74	Cow, 4 years and upwards,	8	4	3	98
75	Cow, 3 years old,	8	4	3	99
76	Heifer, 2 years old,	6	3	2	100
77	Heifer, 1 year old,	4	3	2	
78	Heifer Calf, under 1 year,	4	3	2	
79	Herd of 1 Bull and 4 females, any age or ages, all owned by exhibiter, diploma and	10			101 102 103 104 105 106 107

A Certificate of Herd Book Pedigrees will be required at time of entry of all animals mentioned in the above classes. See General Rules

PREMIUM LIST.

2nd Prize.
3rd Prize.
\$5 \$3
5 3
4 2
4 2
4 3
4 3
3 2
3 2
3 2
5 3
5 3
4 2
4 2
4 3
4 3
3 2
3 2
3 2

No.	STOCK.	1st Prize.	2nd Prize.	3rd Prize.
GRADE CATTLE.				
80	Bull, 3 years and upwards,	\$6	\$4	\$3
81	Bull, 2 years old,	5	4	3
82	Bull, 1 year old,	4	3	2
83	Full Calf, under 1 year	4	3	2
84	Cow, 4 years and upward,	5	4	3
85	Cow, 3 years old,	5	4	3
86	Heifer, 2 years old,	4	3	2
87	Heifer, 1 year old,	4	3	2
88	Heifer Calf, under 1 year,	3	2	1
89	Pair of Steers	5	3	
90	Pair of Oxen, trained working, with yoke complete,	8	5	
91	Fat Steer or Ox,	10	5	
92	Fat Cow or Heifer,	8	4	
93	Fat pair of Oxen,	15	8	
<p>The exact age of young animals must be stated on their cards, and will be taken into consideration by the Judges in making awards, and any person understating the age of an animal will forfeit the premiums to which he might otherwise be entitled.</p> <p>Cows in any of the above classes must be giving milk at the time of Exhibition or evidently well gone in calf. All Bulls over 1 year old must have rings in their noses, and be provided with leading sties.</p>				
SHEEP.				
Leicester, pure bred, certified Pedigree.				
94	Ram, two shear or over	6	4	3
95	Ram, shearing,	6	4	3
96	Ram Lamb,	5	3	2
97	Ewe, two shear or over,	5	4	3
98	Ewe, shearing,	5	4	3
99	Ewe, Lamb,	4	3	2
100	Pen of five Ewes, any age,	15	10	5
Cotswold—Certified Pedigree.				
101	Ram, two shear or over,	6	4	3
102	Ram, shearing,	6	4	3
103	Ram Lamb,	5	3	2
104	Ewe, two shear or over,	5	4	3
105	Ewe, shearing	5	4	3
106	Ewe, Lamb,	4	3	2
107	Pen of five Ewes, any age,	15	10	5

5 3
5 3
4 2
4 2
4 3
4 3
3 2
3 2
3 2

PREMIUM LIST.

No.	STOCK.	1st Prize.	2nd Prize.	3rd Prize.	No.	
	All other Crosses and Grades—Longwools.					
108	Ram, two shear and over,	\$5	\$4	2	139	Sc
109	Ram, shearing,	5	4	2	140	Sc
110	Ram, Lamb,	4	3	1	141	Fa
111	Ewes, two shear or over,	4	3	2	142	Fa
112	Ewes, shearing,	4	3	2	143	Be
113	Ewes, Lamb,	3	2	1		di
114	Pen of five Ewes, any age,	10	6	3		br
115	Best Ram, any age or breed, diploma and	5				ca
	Any Ram in any of the above classes will be eligible for competition for the diploma, but special entry must be made.					
	SWINE.					
	Berkshires—Pure Bred.					
116	Boar, 2 years and upwards,	6	4	2	144	G
117	Boar, 1 year old,	6	4	2	145	D
118	Boar, under 1 year,	4	3	2	146	D
119	Sow, 2 years and upwards,	6	4	2	147	P
120	Sow, 1 year old,	6	4	2	148	P
121	Sow, under 1 year	4	3	2	149	P
	Large Yorkshire and Chester Whites.					
122	Boar, 2 years and upwards,	6	4	2	150	P
123	Boar, 1 year old,	6	4	2	151	S
124	Boar, under 1 year,	4	3	2	152	L
125	Sow, 2 years and upwards,	6	4	2	153	H
126	Sow, 1 year old,	6	4	2	154	B
127	Sow, under 1 year,	4	3	2	155	C
	Small Breeds—Suffolks, Essex, Yorkshire or other pure Breeds.					
128	Boar, 2 years and upwards,	5	3	2	156	D
129	Boar, 1 year old,	5	3	2	157	H
130	Boar, under 1 year,	4	2	1	158	P
131	Sow, 2 years and upwards,	5	3	2	159	C
132	Sow, 1 year old,	4	2	1	160	C
133	Sow, under 1 year,	3	2	1	161	B
	ALL OTHER CROSSES AND GRADES.					
134	Boar, 2 years and upwards,	5	3	2	162	B
135	Boar, 1 year old,	5	3	2	163	B
136	Boar, under 1 year,	4	2	1	164	B
137	Sow, 2 years and upwards,	5	3	2	165	T
138	Sow, 1 year,	4	2	1	166	T
					167	G
					168	C
					169	C
					170	L
					171	I
					172	I
					173	I
					174	I
					175	I
					176	C

PREMIUM LIST.

2nd Prize.		3rd Prize.		No.	STOCK.	1st Prize.	2nd Prize.	3rd Prize.
				139	Sow, under 1 year,	\$3	\$2	\$1
				140	Sow, with litter of not less than 4 pigs, any breed,	6		
5	\$4	2		141	Fat Pig, over 1 year, any breed,	4	3	2
4	4	2		142	Fat Pig, under 1 year, any breed,	3	2	1
4	3	1		143	Best Boar of any age or breed, diploma and	5		
4	3	2						
4	3	2						
4	3	2						
0	2	1						
5	6	3						
<p>Any Boar in the above classes will be eligible for the diploma, but special entry must be made for diplomas. Evidence of purity of blood will be required in the pure breeds. The exact age of young animals must be stated on the cards</p>								
<p>POULTRY, PIDGEONS, &c.</p>								
				144	Game, pair,	2		
				145	Dorkings, White, pair,	2		
6	4	2		146	Dorkings, Colored, pair,	2		
6	4	2		147	Poland, Black, White Crested, pair,	2		
4	3	2		148	Poland, White and White Crested, pair,	2		
6	4	2		149	Poland, Golden, pair,	2		
6	4	2		150	Poland, Silver, pair,	2		
4	3	2		151	Spanish, Black, White Faced, pair,	2		
				152	Leghorns, White, pair,	2		
				153	Hamburgh, pair,	2		
6	4	2		154	Bolten, Grays, pair,	2		
6	4	2		155	Creve, Cocur, pair,	2		
4	3	2		156	Dominiques, pair,	2		
6	4	2		157	Houdans, pair,	2		
6	4	2		158	Plymouth Rock, pair,	2		
4	3	2		159	Cochin China, Buff, pair,	2		
				160	Cochin China, Partridge, pair,	2		
				161	Brahmas, Light, pair,	2		
				162	Brahmas, Dark, pair,	2		
				163	Bantams, Game, pair,	2		
5	3	2		164	Bantams, Sebright, pair,	2		
5	3	2		165	Turkeys, White, pair,	2		
4	2	1		166	Turkeys, Colored or Bronze, pair,	2		
5	3	2		167	Geese, Large Common, pair,	2		
4	2	1		168	Geese, Bremen, pair,	2		
3	2	1		169	Geese, Chinese, pair,	2		
				170	Ducks, Common, pair,	2		
				171	Ducks, Muscovy, pair,	2		
5	3	2		172	Ducks, Aylesbury, pair,	2		
4	3	2		173	Ducks, Rouen, pair,	2		
4	2	1		174	Ducks, White Poland, pair,	2		
5	3	2		175	Ducks, Pekin, pair,	2		
4	2	1		176	Guinea Fowls, pair,	2		

No.	STOCK.	1st Prize.	2nd Prize.	3rd Prize.	No.
177	Pea Fowls, pair,	\$2			217
178	Collection of Fancy Pidgeons,	5			218
179	Fancy Rabbits,	2			219
180	Coop for Hens and Chickens,	2			220
Exhibitors in this class will be required to satisfy the Judges that their Fowls are true bred.					
AGRICULTURAL IMPLEMENTS &c.					
181	Plough, Iron,	4	\$3		223
182	Plough, Iron, with Steel Mountings,	5	3		224
183	Plough, Wood and Iron,	4	3		225
184	Plough, Wood, with Steel Mountings,	5	3		226
185	Plough, Two Furrow,	5	3		227
186	Plough, Side Hill,	4	2		228
187	Plough, Subsoil,	4	2		229
188	Plough, Gang,	8	5		230
189	Plough, Double Mould-Board,	4	2		231
190	Harrows, Iron,	5	3		232
191	Harrows, Wood and Iron,	4	2		233
192	Harrows, Chain	5	3		234
193	Harrows, Zig Zag,	5	3		235
194	Cultivators, Iron,	5	3		236
195	Cultivators, Iron and Wood,	5	3		237
196	Grubber, Iron,	4	2		238
197	Horse Hoe, Iron, double,	5	3		239
198	Horse Hoe, Wood, double,	5	3		240
199	Horse Hoe, Wood, single,	4	2		241
200	Roller, Iron,	8	5		242
201	Roller, Wood, or Wood on Iron Frame	6	4		243
202	Clod Crusher,	5	3		244
203	Ditching Machine for two horses, (to be tested; competition not confined to the Province),	20	10		245
204	Mowing Machine, for two horses,	8	5		246
205	Mowing Machine, for one horse,	4	2		247
206	Combined Mower and Reaper,	10	6		248
207	Horse Rake, Sulky,	5	3		249
208	Hay Loader,	5			250
209	Hay Tedder,	5			251
210	Horse Pitchfork and Tackle,	4	3		252
211	Potatoe Digger, to be worked by horses,	10	5		253
212	Root Cutter,	5	3		254
213	Root Pulper,	5	3		255
214	Fanning Mill, hand use,	5	3		256
215	Seed Separator, hand use,	5	3		257
216	Thrasher and Separator combined, two horse power,	10	5		258
			5		259

PREMIUM LIST.

			STOCK.				
1st Prize.	2nd Prize.	3rd Prize.	No.		1st Prize.	2nd Prize.	3rd Prize.
\$12			217	Thrasher and Separator combined, one horse power,	6	\$4	
2			218	Horse Power for general use, two horse power,	6	4	
2			219	Horse Power for general use, one horse power,	4	3	
			220	Brick Making Machine,	10	5	
			221	Tile Making Machine,	10		
			222	Assortment of Drain Tiles, not less than 100 feet to be shown,	8	4	
			223	Hay Press,	10	5	
			224	Hay and Straw Cutter, hand use,	5	3	
4	\$3		225	Hay and Straw Cutter horse power,	2	4	
5	3		226	Apparatus for cooking cattle feed,	10	5	
4	3		227	Seed Drill for hand use,	3		
5	3		228	Seed Drill for Grain, with Manure Distributor,	8	5	
5	3		229	Turnip Drill for two rows,	5	3	
4	2		230	Corn Sheller,	3	2	
8	5		231	Hay Rakes, one dozen,	3	2	
4	2		232	Manure Forks, one half dozen,	3	2	
5	3		233	Hay Forks,	3	2	
4	2		234	Potato Forks,	3	2	
5	3		235	Hoes,	3	2	
5	3		236	Hoes, new land,	3	2	
5	3		237	Spades,	3	2	
5	3		238	Shovels,	3	2	
4	3		239	Draining Tools, set of	5	3	
5	2		240	Churn,	5	3	
5	3		241	Cheese Press,	3	2	
4	2		242	Pails and Tubs, assortment of,	5	3	
8	5		243	Wooden Ware, assortment of,	5	3	
6	4		244	Horse Shoes, assortment of,	5	3	
5	3		245	Apple Parer,	2	1	
			246	Cider Mill and Press,	5	3	
20	10		247	Bee Hives,	3	2	
8	5		248	Ox Yoke and Bows,	2	1	
4	2		249	Loom,	6		
10	6		250	Spinning Machine,	3	2	
5	3		251	Spinning Wheel, large,	2	1	
5				Spinning Wheel, small,	2	1	
4	3		252	Whip Stocks, Axe Handles, Scythe Sneaths, Fork Handles and Flail Handles, with Bows,			
10	5		253	assortment of,	6	4	
5	3		254	Coopers' Work, assortment of,	6	4	
5	3		255	Farm Gate, model of,	3	2	
5	3		256	Farm Buildings, model of,	3	2	
5	3		257	Farm Cart,	3	2	
5	3		258	Farm Waggon,	4	2	
10	6		259	Spring Market Waggon, one horse,	4	2	

PREMIUM LIST.

No.	STOCK.	1st Prize.	2nd Prize.	3rd Prize.
260	Spring Market Waggon, two horses,	\$6	\$3	
261	Wheelbarrow,	2	1	
262	Farm Boiler,	4	2	
CARRIAGES AND SLEIGHS.				
263	Phaeton, Open, Single,	8	5	
264	Phaeton, Covered, Double,	12	6	
265	Top Buggy,	10	6	
266	Carryall,	10	6	
267	Open Waggon, one seat,	8	5	
268	Open Waggon, two seats,	10	6	
269	Coach, for two horses,	15	10	
270	Track Sulkey,	5	3	
271	Sleigh, Single,	5	3	
272	Sleigh, Double,	8	4	
273	Sleigh, Covered,	10	5	
274	Sleigh, Trotting,	5	3	
275	Carriage Wheels, Spokes, Hubs, Rims, Fellows, Shafts, and other parts of Carriages, unpainted, assortment of,	10	6	
MANUFACTURES.				
276	Steam Engine, Stationary,	20	10	
277	Steam Engine, Portable with Boiler,	10	6	
278	Steam Engine, complete for Farm Work, in operation,	20	10	
279	Donkey Engine, in operation,	10	6	
280	Garden Engine,	5		
281	Model Steam Engine,	3		
282	Lathe for Turning Wood,	5		
283	Lathe, Self-acting,	10		
284	Screw Bolt Cutting Machine,	5		
285	Mortising Machine,	5		
286	Planeing Machine,	5		
287	Clapboard Machine,	5		
288	Shingle Machine,	5		
289	Safe, and parts of Safes,	10		
290	Cooking Stoves, assortment of,	20	10	
291	Parlor Stoves, assortment of,	10	6	
292	Hall and Shop, assortment of,	10	6	
293	Furnaces, Hot Air, assortment of,	10	6	
294	Hollow Ware, assortment of,	10	6	
295	Cut Nails and Spikes, assortment of,	7	5	
296	Wrought Nails and Spikes, assortment of,	7	5	
297	Tacks and Brads, assortment of,	6	4	

No.	
298	Polt
299	Gas
300	Mill
301	All
302	Saw
303	Orna
304	Orna
305	Spec
306	Spec
307	Reg
308	Iron
309	Slate
310	Mar
311	Hea
312	Cast
	m
313	Loco
	m
314	Cast
	in
315	Iron
316	Bras
317	Bras
318	Bras
	L
	of
319	Iron
320	Build
321	Axe
322	Edg
323	File
324	Tin
325	Tin
326	Ref
327	Car
328	Hal
329	Plat
330	Plat
331	Plat
332	Plat
333	Kn
334	Sew
335	Sole
336	Pe
337	Buf

PREMIUM LIST.

	No.	MANUFACTURES.	1st. Prize.	2nd Prize.	3rd Prize.
\$3	298	Bolts and Screws, assortment of,	\$6	\$4	
1	299	Gas Fittings, assortment of,	10	6	
2	300	Mill Saws, assortment of,	10	6	
	301	All other Saws, assortment of,	5	3	
	302	Saw Sharpening Machine,	5	3	
5	303	Ornamental Iron Work, assortment of,	10	6	
6	304	Ornamental Wire Work, assortment of,	6	4	
6	305	Specimens of Wrought Iron Work,	5		
6	306	Specimens of Cast Iron Work,	5		
5	307	Register Grates, assortment of,	10	6	
6	308	Iron Mantles, assortment of,	6	4	
6	309	Slate Mantles, assortment of,	6	4	
10	310	Marble Mantles, assortment of,	6	4	
3	311	Heating Apparatus, Hot Water and Steam,	10	6	
3	312	Castings for general building purposes, assortment of,	10		
5	313	Locomotive and Railroad Car Castings, assortment of,	10		
3	314	Casting for Mill Wright and Machinists Work, including Pullies and Gearing, assortment of,	10		
6	315	Iron Bedsteads, assortment of	5		
	316	Brass Castings for Ships' use,	10		
	317	Brass Castings for Builders' use,	10		
10	318	Brass Castings, Steam Whistle, Valves, Oil Cups, Lubricators, Hose Couplings, etc , assortment of,	10		
6	319	Iron Work, for Ships' use,	10		
10	320	Builders' Hardware, assortment of,	10		
6	321	Axes, Adges, Hammers, etc , assortment of,	10	6	
	322	Edge Tools of all kinds	10	6	
	323	Files and Rasps, assortment of,	5	3	
	324	Tin Ware (hand made) assortment of,	5	3	
	325	Tin Ware, stamped,	5	3	
	326	Refrigerators,	5	3	
	327	Car, Cart and Carriage Springs, assortment of,	6	4	
	328	Half Patent Axles,	5	3	
	329	Plating, specimens of Nickle,	3		
	330	Plating, specimens of Silver,	3		
10	331	Plating, specimens of Gold,	3		
6	332	Plating, specimens of Electro,	3		
6	333	Knitting Machine, (in operation),	4	3	
6	334	Sewing Machines, assortment of, (in operation),	14	8	
		LEATHER GOODS.			
5	335	Sole Leather, three sides,	3		
5	336	Pebble Grain Leather, three sides,	3		
4	337	Buff Leather, three sides,	3		

PREMIUM LIST.

MANUFACTURES.		1st Prize.	2nd Prize.	3rd Prize.	No.	
338	Split Leather, three sides,	3			379	Hair
339	Enamelled Leather, three sides,	3			380	Flood
340	Patent Leather, three sides,	3			381	Wood
341	Top Cover Carriage Leather, three sides,	3			382	Jig
342	Hose Leather, three sides,	3			383	Wood
343	Belt Leather, three sides,	3			384	Fan
344	Harness Leather, three sides,	3			385	China
345	Calf Skins, Satin finished, six sides,	3			386	Pict
346	Calf Skins, Waxed, six sides,	3			387	Mir
347	Upper Leather, three sides	3			388	Cott
348	Lace Leather, three sides,	3			389	Squ
349	Sheep Skins, twelve,	3			390	Gra
350	Ladies' Boots and Shoes, assortment of,	6			391	Cab
351	Mens' Boots and Shoes, assortment of,	6			392	Was
352	Larrigans, Oak Tanned,	3			393	Wri
353	Hose, Copper Rivetted,	3			394	Tur
354	Belting,	3			395	Clo
355	Harness, set of Single Carriage,	5			396	Mar
356	Harness, set of Trotting,	5			397	Sho
357	Harness, set of Double,	8			398	Shi
358	Harness, set of Team,	5			399	Wo
359	Collars, assortment of,	5			400	Mo
360	Saddle, Gentleman's,	4			401	Fig
361	Saddle Ladies',	4			402	Wh
362	Horse Boots, assortment of,	5			403	Gig
363	Carriage Whips, assortment of,	3			404	Gig
364	Leather Trunks, at least three to be shown,	5			405	Car
365	Leather Valises, at least three to be shown,	5			406	Car
366	Wood, Leather covered, at least three to be shown,	4			407	Rus
367	Wood, other covering, at least three to be shown,	4			408	Rus
368	Hand Valise, at least three to be shown,	3			409	Tur
369	Travelling Bags, at least three to be shown,	3			410	Tur
						p
	CAJINET AND OTHER MANUFACTURES, PRINCIPALLY OF WOOD.				411	Cor
370	Bedroom Furniture, suit of,	20	\$10		412	Bru
371	Bedroom Furniture, cheap, workmanship and material to be considered,	10	5		413	Blin
372	Dining Room Furniture, suit,	20	10		414	Doc
373	Drawing Room Furniture, suit,	20	10		415	Sas
374	Furniture for Workman's dwelling, specimens of,	5	3		416	Soa
375	Library Furniture, suit,	15	8		417	Soa
376	School Furniture, assortment of,	10	5		418	Car
377	Invalid Bed,	3			419	Ma
378	Spring Bed,	3			420	Bis
					421	Car

PREMIUM LIST.

		MANUFACTURES.			
2nd Prize.	3rd Prize.	No.	1st Prize.	2nd Prize.	3rd Prize.
		379	Hair Mattrasses,	\$4	
		380	Flock Mattrasses,	3	
		381	Wood Turning, specimens of,	4	
		382	Jig Saw Work, specimens of,	3	
		383	Wood Carving, specimens of,	5	
		384	Fancy Wood Work, specimens of,	5	
		385	Chimney Piece in Wood,	8	
		386	Picture Frames, specimens of,	5	
		387	Mirror Frames, specimens of,	5	
		388	Cottage Pianoforte,	10	\$6
		389	Square Pianoforte,	10	6
		390	Grand Pianoforte,	15	10
		391	Cabinet Organ,	10	6
		392	Washing Machine,	3	
		393	Wringing Machine,	3	
		394	Turned Tubs and Pails,	3	
		395	Clothes Pins,	2	
		396	Mangle,	3	
		397	Shoemakers' Lasts, assortment of,	3	
		398	Ship Blocks,	5	
		399	Wooden Pump, for general purposes,	3	
		400	Models of Sailing or Steam Ships,	4	
		401	Figure Head for Ship,	5	
		402	Wheel for Ship	5	
		403	Gig, two oars,	5	
		404	Gig, four oars,	6	
		405	Canoe, Bark,	3	
		406	Canoe, Wooden,	3	
		407	Rustic Work, assortment of,	5	
		408	Rustic Seats in Wood, assortment of,	5	
		409	Turners' Work, specimens for domestic purposes,	4	
		410	Turners' Work, specimens for building purposes,	4	
		411	Corn Brooms, Whisks, etc., assortment of,	3	
		412	Brushes, all kinds, assortment of,	5	
		413	Blinds for Windows, assortment of,	5	
		414	Doors, Factory made, assortment of,	5	
		415	Sashes, Factory made, assortment of,	5	
			OTHER MANUFACTURES.		
		416	Soap, Hard, not less than 25 lbs,	4	2
		417	Soap, Fancy, not less than 10 lbs.,	4	2
		418	Candles, not less than 25 lbs.,	4	2
		419	Matches, not less than a case,	4	2
		420	Biscuit, assortment of,	6	4
		421	Candies and Confectionary,	6	4

PREMIUM LIST.

MANUFACTURES.		1st Prize.	2nd Prize.	3rd Prize.	No.
422	Furs, assortment of, manufactured,	\$5	\$6		461
423	Millinery, display of,	10	5		462
424	Ladies' Haberdashery, display of	10	5		463
425	Tailors' Work, display of,	10	5		464
<p>The workmanship on the above classes Nos. 422, 423 424 and 425, to be Provincial, and the quantity to be such as to deserve the prizes.</p>					
426	Granite, Gray, manufactured specimens,	5			465
427	Granite, Red, manufactured specimens,	5			466
428	Freestone, manufactured specimens,	5			467
429	Other Stone (if worthy) manufactured specimens, Not less than four cubic feet of each.	5			468
FARM PRODUCE.					
430	Wheat, Summer one bushel,	4	3	\$2	469
431	Wheat, Winter, one bushel,	4	3	2	477
432	Oats, White, one bushel,	3	2	1	478
433	Oats, Black, one bushel,	3	2	1	479
434	Barley, one bushel,	3	2	1	480
435	Rye, Summer, one bushel,	3	2	1	481
436	Rye, Winter, one bushel,	3	2	1	482
437	Buckwheat, smooth, one bushel,	3	2	1	483
438	Buckwheat, Rough, one bushel,	3	2	1	484
439	Indian Corn, fifty ears,	3	2	1	485
440	Peas, White, one bushel,	3	2	1	486
441	Peas, Gray, one bushel,	3	2	1	487
442	Beans, White, Field, one bushel,	3	2	1	488
443	Beans, Horse, one bushel,	3	2	1	489
444	Timothy Seed, one bushel,	3	2	1	
445	Red Clover Seed, one half-bushel,	3	2	1	490
446	White Clover Seed, one half-bushel,	3	2	1	
447	Alsike Clover Seed, one half-bushel,	3	2	1	
448	Turnip Seed, Swedish, five lbs.,	2	1	1	
449	Turnip Seed, other kinds, five lbs.,	2	1	1	
450	Carrot Seed, Early Horn, five lbs.,	2	1	1	
451	Carrot Seed, Intermediate, five lbs.,	2	1	1	
452	Carrot Seed, Belgian, five lbs.,	2	1	1	
453	Mangel Wurzel Seed, Long Red, five lbs.,	2	1	1	
454	Mangel Wurzel Seed, Globe, five lbs.,	2	1	1	
455	Beet Seed, Long Blood, five lbs.,	2	1	1	
456	Beet Seed, Turnip, five lbs.,	2	1	1	
457	Parsnip Seed, five lbs.,	2	1	1	
458	Flax Seed, one half-bushel,	2	1	1	
459	Potatoes, Early Blues, one hundred,	2			
460	Potatoes, Christy, one hundred,	2			

PREMIUM LIST.

HORTICULTURE.		1st Prize.	2nd Prize.	3rd Prize.	No.	Class.
HORTICULTURE.						
491	Turnips, Swedish, Green Top, twelve to be shown,	2	1		528	C
492	Turnips, Swedish Purple Top, twelve to be shown,	2	1		529	S
493	Turnips, other kinds, twelve to be shown,	2	1		530	S
494	Carrots, Early Horn, twenty-five to be shown,	2	1		531	S
495	Carrots, Intermediate, twenty-five to be shown,	2	1		532	C
496	Carrots, Altringham, twenty-five to be shown,	2	1		533	C
497	Carrots, Belgian, twenty-five to be shown,	2	1		534	C
498	Parsnips, twenty-five to be shown,	2	1		535	S
499	Beets, Long Blood, twenty-five to be shown,	2	1		536	C
500	Beets, Turnip, twenty-five to be shown,	2	1		537	B
501	Potatoes, Early Blues, one hundred to be shown,	2	1		538	P
502	Potatoes, Early Rose, one hundred to be shown,	2	1		539	T
503	Potatoes, Christy, one hundred to be shown,	2	1		540	T
504	Potatoes, Owen, one hundred to be shown,	2	1		541	B
505	Potatoes, Markey, one hundred to be shown,	2	1		542	B
506	Potatoes, Black Kidney, one hundred to be shown,	2	1		543	B
507	Potatoes, Compton Surprise, one hundred to be shown,	2	1		544	C
508	Potatoes, Jackson Whites one hundred to be shown,	2	1		545	C
509	Potatoes, Silver Dollar, one hundred to be shown,	2	1		546	C
510	Potatoes, Gillyflowers, one hundred to be shown,	2	1			
511	Potatoes, Susies, Susans or Roaches, one hundred to be shown,	2	1			
512	Potatoes, King of the Earlies, one hundred to be shown,	2	1		547	G
513	Potatoes, Bradley's, one hundred to be shown,	2	1			
514	Potatoes, greatest variety,	2	1			
515	Squash, Marrow, three to be shown,	2	1			
516	Squash, Hubbard, three to be shown,	2	1		548	A
517	Squash, Mamouth, one to be shown,	2	1		549	A
518	Squash, Turban, three to be shown,	2	1		550	A
519	Squash, English vegetable, three to be shown,	2	1		551	P
520	Cucumbers, assortment of,	2	1		552	P
521	Melons, Musk, three to be shown,	2	1		553	G
522	Melons, Citron, three to be shown,	2	1			
523	Melons, Water, three to be shown,	2	1		554	C
524	Pumpki. s, Common, three to be shown,	2	1			
525	Onions, Danvers, from seed, one peck,	2	1		555	H
526	Onions, other varieties,	2	1		556	H
527	Onions, Potatoe,	2	1		557	H
					558	H
					559	W

PREMIUM LIST.

DAIRY PRODUCE.		1st Prize.	2nd Prize.	3rd Prize.	No.
DAIRY PRODUCE.					
560	Butter, packed, not less than 40 lbs., [Fourth prize, \$3, fifth, prize, \$2, sixth prize \$1.	\$6	\$5	\$4	592
561	Butter in crocks, not less than 10 lbs., [Fourth prize, \$1.	6	3	2	593
562	Butter in rolls or prints, not less than 10 lbs., [Fourth prize, \$1.	4	3	2	594
563	Cheese, domestic made, two cheeses,	3	2	1	595
564	Cheese, factory made, two cheeses,	4	2	1	596
FLOUR, MEAL, &c.					
565	Wheat Flour, Provincial manufactured, 100 lbs.,	4	2	1	597
566	Graham Flour, Provincial manufactured, 100 lbs.	4	2	1	598
567	Corn Meal, Provincial manufactured, 100 lbs.,	3	1		599
568	Oat Meal, Provincial manufactured, 100 lbs.,	3	1		600
569	Buckwheat Meal, Prov. manufactured, 100 lbs.,	3	1		601
570	Barley, hulled, Provincial manufactured 100 lbs.,	3	2		602
571	Rye Flour, Provincial manufactured, 100 lbs.,	3	2		603
572	Maple Sugar, not less than 10 lbs	2	1		604
FISH.					
573	Salmon, Smoked, six fish,	4	3		605
574	Salmon, Preserved, six cans,	3	2		606
575	Cod, Dried, large, not less than 100 lbs.,	4	3		607
576	Cod, Dried, medium, not less than 100 lbs.,	4	3		608
577	Cod, Dried, small, not less than 100 lbs.,	4	3		609
578	Cod, Pickled, small, not less than 100 lbs.	4	3		610
579	Pollock, Dried, not less than 100 lbs.,	3	2		611
580	Hayke, Dried, 100 lbs.,	3	2		612
581	Herring, Pickled, one-half barrel,	3	2		613
582	Mackerel, Pickled, one-half barrel,	4	3		614
583	Preserved Fish, assortment of,	5	3		615
584	Lobsters, canned, six cans,	3	2		616
DOMESTIC MANUFACTURES.					
585	Woollen Goods, assortment of, factory made,	6	4		617
586	Cotton Goods, assortment of, factory made,	6	4		618
587	Cotton Warps, assortment of, factory made,	6	4		619
588	Blankets, pair,	2	2	1	620
589	Carpe s, not less than 20 yards,	3	2	1	621
590	Stair Carpet, not less than 10 yards,	3	2	1	622
591	Hearth Rugs,	3	2	1	623

1st Prize.
2d Prize.
3d Prize.
4
5
6
7
8
9
10
11
12
13
14
15
16
17
18
19
20
21
22
23
24
25
26
27
28
29
30
31
32
33
34
35
36
37
38
39
40
41
42
43
44
45
46
47
48
49
50
51
52
53
54
55
56
57
58
59
60
61
62
63
64
65
66
67
68
69
70
71
72
73
74
75
76
77
78
79
80
81
82
83
84
85
86
87
88
89
90
91
92
93
94
95
96
97
98
99
100

No.		1st Prize.	2d Prize.	3d Prize.
DOMESTIC MANUFACTURES.				
592	Hooked Mats,	3	2	1
593	Quilt, Woollen,	3	2	1
594	Quilt, Cotton,	3	2	1
595	Quilt, Patchwork,	3	2	1
596	Flannel, White, not less than 10 yards,	3	2	1
597	Flannel, Fancy, not less than 10 yards,	3	2	1
598	Cloth, Fulled, all Wool, not less than 10 yards,	3	2	1
599	Cloth, not Fulled, all Wool, not less than 10 yds.,	3	2	1
600	Cloth, not Fulled, Cotton and Wool, not less than 10 yards,	3	2	1
601	Cloth, not Fulled, Cotton and Wool, Fancy, not less than 10 yards,	3	2	1
602	Cloth for Women's wear, Fancy, not less than 10 yards,	3	2	1
603	Socks, Woollen, Hand Knit, four pair	3	2	1
604	Socks, Woollen, Machine Knit, four pair,	3	2	1
605	Socks, Cotton, Hand Knit, four pair,	3	2	1
606	Socks, Cotton, Machine Knit, four pair,	3	2	1
607	Ladies' Hose, Woollen, Hand Knit, four pair,	3	2	1
608	Ladies' Hose, Woollen, Machine Knit, four pair,	3	2	1
609	Ladies' Hose, Cotton, Hand Knit, four pair,	3	2	1
610	Ladies' Hose, Cotton, Machine Knit, four pair,	3	2	1
611	Ladies' Hose, Linen, four pair,	3	2	1
612	Mitts, Woollen, three pair,	3	2	1
613	Gloves, Woollen, three pair,	3	2	1
614	Shawls, Woollen, one,	3	2	1
615	Cloth, Linen, not less than 10 yards,	3	2	1
616	Thread and Twines, not less than 5 lbs	2		
617	Flax, Scutched, not less than 15 lbs.	2		
LADIES' FANCY WORK.				
618	Crochet in Wool, specimen,	2	1	
619	Crochet, in Cotton, specimen,	2	1	
620	Tatting, specimen,	2	1	
621	Netting, specimen,	2	1	
622	Netting, Darned, specimen,	2	1	
623	Knitting, Fancy, specimen,	2	1	
624	Braid Work, specimen,	2	1	
625	Braid by Sewing Machine, specimen,	2	1	
626	Cretone Work, specimen,	2	1	
627	Crewel Work,	2	1	
628	Roman Embroidery, specimen,	2	1	
629	Work on Linen, specimen,	2	1	
630	Muslim Embroidery, specimen,	2	1	
631	Scotch Needle Work, specimen,	2	1	
632	Point Lace, specimens,	2	1	

PREMIUM LIST.

FANCY WORK.		1st Prize.	2d and 3d Prizes.
633	Limerick Face, specimens,	2	1
634	Net Embroidery, specimens,	1	1
635	Silk Embroidery, specimens,	1	1
636	Mexican Work, specimens	1	1
637	Berlin Work, specimens,	1	1
638	Worsted Work, Raised, specimen,	1	1
639	Bead Work, specimen,	1	1
640	Cone Work, specimen,	1	1
641	Leather Work, specimen,	1	1
642	Lacquer Work, specimen,	1	1
643	Moss Work, specimen,	1	1
644	Wax Work, specimen,	1	1
645	Wax Fruit, specimen,	1	1
646	Shell Work, specimen,	1	1
647	Straw Work, specimen,	1	1
648	Hair Work, specimen,	1	1
649	Knit Quilt, one	2	1
650	Wove Quilt, one,	2	1
651	Knit Skirt, one,	1	1
652	Knit Shirt, made by hand,	1	1
653	Knit Shirt, Machine made,	1	1
654	Knit Drawers, made by hand,	1	1
655	Knit Drawers, Machine made,	1	1
656	Knit Sontag, two,	1	1
657	Knit Garibaldi, two,	1	1
658	Shirt made by hand,	1	1
659	Shirt made by machine,	1	1
660	Feather Flowers,	2	1
661	Illuminated Texts,	2	1
662	Greatest variety of Fancy Work,		
663	Indian Work, specimens of variety and quality to be considered,	8	6
[Third prize \$4, fourth do. \$2			
MINERALS.			
664	Minerals of New Brunswick, arranged in Geological sequence,	20	10
665	Useful Minerals of New Brunswick, collection,	10	5
666	Combustible Minerals of New Brunswick,	10	5
FLOWERS.			
667	Dahlias, collection of,	2	1
668	Pansies, collection of,	2	1
669	Fuchias, collection of,	2	1
670	German Asters, collection of,	2	1

671	Ast
672	Te
673	Hy
674	Bo
675	Ve
676	Pe
677	Ge
678	Pa
679	Pe
680	Ho
681	Gl
682	Do
683	Be
684	Fe
685	Bo
686	Bo
687	Fl
688	St
689	Di
690	Fi
	In
	the
691	tri
692	ri
693	C
694	C
695	C
696	C
697	C
698	H
699	H
700	H
701	H
702	H
703	H
704	H
705	H
706	H
707	H

PREMIUM LIST.

		FLOWERS.		1st Prize.	2nd Prize.	3rd Prize.
1	1	671	Asters, collection of,	2	1	
1	1	672	Ten Weeks stocks, collection of,	2	1	
1	1	673	Hybrid Perpetual Rose, collection of,	3	2	
1	1	674	Bourbon and Tea Roses, collection of,	3	2	
1	1	675	Verbenas, collection of,	2	1	
1	1	676	Petunias, collection of,	2	1	
1	1	677	Geraniums, collection of,	2	1	
1	1	678	Perennial Phloxes,	2	1	
1	1	679	Polegoriums, collection of,	2	1	
1	1	680	Hollyocks, collection of,	2	1	
1	1	681	Gladiolus collection of,	2	1	
1	1	682	Double Zinneas, collection of,	2	1	
1	1	683	Bedding Plants, collection of,	2	1	
1	1	684	Ferns, collection of,	2	1	
1	1	685	Boquet of Cut Flowers for table,	2	1	
1	1	686	Boquet of Cut Flowers, for hand,	2	1	
1	1	687	Floral Ornament,	4	2	
1	1	688	Store or Greenhouse plants, collection of,	10	5	
1	1	689	Display of Plants in flower, distinct from other entries,	8	4	
1	1	690	Fine Foliage and Variegated Plants, collection of,	10	5	
<p>In all cases the varieties must be distinctly named in the respective entries and on labels attached to each pot.</p>						
<p>PAINTINGS, PHOTOGRAPHS, &c.</p>						
1	1	691	Original Portrait in Oil,	5	3	
1	1	692	Original Landscape, or other Painting in Oil,	5	3	
1	1	693	Original Water Color Painting,	3	2	
1	1	694	Original Crayon Drawing,	3	2	
1	1	695	Original Pencil Drawing,	2	1	
1	6	696	Original Pen Drawing,	2	1	
1	1	697	Other Drawings,	2	1	
1	1	698	Photographs, collection of,	5	3	
1	1	699	Lithography, Book or pamphlet,	4	2	
1	1	700	Electrotyping, collection of,	3	2	
0	10	701	Engraving in Metal,	3	2	
0	5	702	Engraving on Wood,	3	2	
0	5	703	Paintings in Oil, collection of,	10	5	
0	5	704	Paintings in Water Colors collection of,	6	3	
0	5	705	Pencil Drawings, etc., collection of,	5	2	
<p>PLOUGHING MATCH.</p>						
2	1	706	Ploughing with Horses, without driver,	10	6	2
2	1	707	Ploughing with Horses, by young man, under 20 years of age, without a driver,	10	6	8

