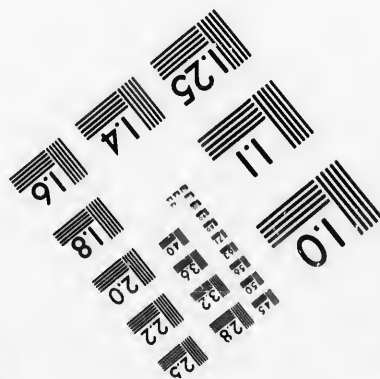
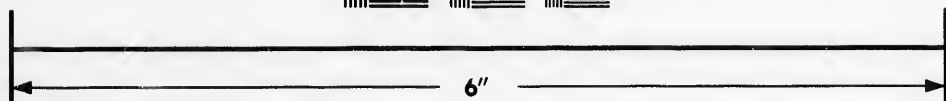
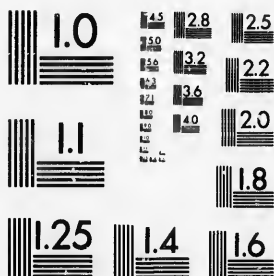

**IMAGE EVALUATION
TEST TARGET (MT-3)**



**Photographic
Sciences
Corporation**

23 WEST MAIN STREET
WEBSTER, N.Y. 14580
(716) 872-4503

14 28
16 32
18 20
22 25

**CIHM/ICMH
Microfiche
Series.**

**CIHM/ICMH
Collection de
microfiches.**



Canadian Institute for Historical Microreproductions / Institut canadien de microreproductions historiques

10
11
12
13

© 1987

Technical and Bibliographic Notes/Notes techniques et bibliographiques

The Institute has attempted to obtain the best original copy available for filming. Features of this copy which may be bibliographically unique, which may alter any of the images in the reproduction, or which may significantly change the usual method of filming, are checked below.

L'Institut a microfilmé le meilleur exemplaire qu'il lui a été possible de se procurer. Les détails de cet exemplaire qui sont peut-être uniques du point de vue bibliographique, qui peuvent modifier une image reproduite, ou qui peuvent exiger une modification dans la méthode normale de filmage sont indiqués ci-dessous.

- Coloured covers/
Couverture de couleur
- Covers damaged/
Couverture endommagée
- Covers restored and/or laminated/
Couverture restaurée et/ou pelliculée
- Cover title missing/
Le titre de couverture manque
- Coloured maps/
Cartes géographiques en couleur
- Coloured ink (i.e. other than blue or black)/
Encre de couleur (i.e. autre que bleue ou noire)
- Coloured plates and/or illustrations/
Planches et/ou illustrations en couleur
- Bound with other material/
Relié avec d'autres documents
- Tight binding may cause shadows or distortion
along interior margin/
La reliure serrée peut causer de l'ombre ou de la
distorsion le long de la marge intérieure
- Blank leaves added during restoration may
appear within the text. Whenever possible, these
have been omitted from filming/
Il se peut que certaines pages blanches ajoutées
lors d'une restauration apparaissent dans le texte,
mais, lorsque cela était possible, ces pages n'ont
pas été filmées.
- Additional comments:/
Commentaires supplémentaires:

- Coloured pages/
Pages de couleur
- Pages damaged/
Pages endommagées
- Pages restored and/or laminated/
Pages restaurées et/ou pelliculées
- Pages discoloured, stained or foxed/
Pages décolorées, tachetées ou piquées
- Pages detached/
Pages détachées
- Showthrough/
Transparence
- Quality of print varies/
Qualité inégale de l'impression
- Includes supplementary material/
Comprend du matériel supplémentaire
- Only edition available/
Seule édition disponible
- Pages wholly or partially obscured by errata
slips, tissues, etc., have been refilmed to
ensure the best possible image/
Les pages totalement ou partiellement
obscurcies par un feuillet d'errata, une pelure,
etc., ont été filmées à nouveau de façon à
obtenir la meilleure image possible.

This item is filmed at the reduction ratio checked below/
Ce document est filmé au taux de réduction indiqué ci-dessous.

10X	12X	14X	16X	18X	20X	22X	24X	26X	28X	30X	32X
<input type="checkbox"/>	<input type="checkbox"/>	<input type="checkbox"/>	<input type="checkbox"/>	<input type="checkbox"/>	<input type="checkbox"/>	<input type="checkbox"/>	<input checked="" type="checkbox"/>	<input type="checkbox"/>	<input type="checkbox"/>	<input type="checkbox"/>	<input type="checkbox"/>

The copy filmed here has been reproduced thanks to the generosity of:

Archives of Ontario
Toronto

The images appearing here are the best quality possible considering the condition and legibility of the original copy and in keeping with the filming contract specifications.

Original copies in printed paper covers are filmed beginning with the front cover and ending on the last page with a printed or illustrated impression, or the back cover when appropriate. All other original copies are filmed beginning on the first page with a printed or illustrated impression, and ending on the last page with a printed or illustrated impression.

The last recorded frame on each microfiche shall contain the symbol \rightarrow (meaning "CONTINUED"), or the symbol ∇ (meaning "END"), whichever applies.

Maps, plates, charts, etc., may be filmed at different reduction ratios. Those too large to be entirely included in one exposure are filmed beginning in the upper left hand corner, left to right and top to bottom, as many frames as required. The following diagrams illustrate the method:

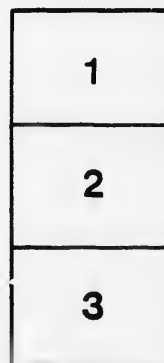

L'exemplaire filmé fut reproduit grâce à la générosité de:

Archives of Ontario
Toronto

Les images suivantes ont été reproduites avec le plus grand soin, compte tenu de la condition et de la netteté de l'exemplaire filmé, et en conformité avec les conditions du contrat de filmage.

Les exemplaires originaux dont la couverture en papier est imprimée sont filmés en commençant par le premier plat et en terminant soit par la dernière page qui comporte une empreinte d'impression ou d'illustration, soit par le second plat, selon le cas. Tous les autres exemplaires originaux sont filmés en commençant par la première page qui comporte une empreinte d'impression ou d'illustration et en terminant par la dernière page qui comporte une telle empreinte.

Un des symboles suivants apparaîtra sur la dernière image de chaque microfiche, selon le cas: le symbole \rightarrow signifie "A SUIVRE", le symbole ∇ signifie "FIN".

Les cartes, planches, tableaux, etc., peuvent être filmés à des taux de réduction différents. Lorsque le document est trop grand pour être reproduit en un seul cliché, il est filmé à partir de l'angle supérieur gauche, de gauche à droite, et de haut en bas, en prenant le nombre d'images nécessaire. Les diagrammes suivants illustrent la méthode.

e
détails
s du
modifier
r une
image

es

errata
to

pelure,
on à



32X



VOTERS' LIST.

1890.

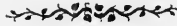

HULLETT

TOWNSHIP.

CLERK'S CERTIFICATE.

I, James Campbell, Clerk of the Municipality of the Township of Hullett, in the County of Huron, do hereby certify that parts One and Three of the within list constitute a correct list for the year 1890 of all persons appearing, by the last revised Assessment Roll of the said Municipality, to be entitled to vote at elections for members of the Legislative Assembly, and that parts One and Two constitute a correct list for said year, of all persons appearing on the said Roll to be entitled to vote at Municipal Elections, in the said Municipality.

And I hereby call upon all electors to examine the said lists, and if any omissions or other errors are perceived therein, to take immediate proceedings to have the said errors corrected according to law.

Dated this 21st day of July, 1890.

JAMES CAMPBELL,
Township Clerk, Londesboro.

The Sheriff shall, immediately upon receipt of his copies, cause one of them to be posted up in a conspicuous place in the Court House; the Clerk of the Peace, upon receipt of his copies shall cause one of them to be posted in a conspicuous place in his office; every Public or Separate School Head Master or Mistress shall in like manner put up one on the door of the School House; and every Post Master shall put one of his copies in his Post Office.

(Clinton New Era print.)

1
2
3
4
5
6
7
8

Com
bour
Line
eigh

Par

No. on	Roll
93	
271	
257	

51
60
177
208
174
267
100

1
1
17
17
18
21
21
21
26
89
26
18
88
88
18
8
2

2

VOTERS' LISTS - 1890

Municipality of the Township of Hullett.

SCHEDULE OF POST OFFICES.

1—Londeshorough	9—Walton	17—Dutton	26—Fair Hall
2—Constance	10—Galerich	18—Toronto	27—Brussels
4—Harlock	11—Sheldon	19—Berlin	28—Kettleby
5—Auburn	12—Belgrave	20—Hamilton	29—New Hamburg
6—Clinton	13—Holmesville	21—Paris	30—Kippen
7—Seaforth	14—Winthrop	24—Sunnerhill	31—Exeter
8—Blyth	15—Cromarty	25—Killarney	32—St. Helens
			33—Hensall

POLLING SUB-DIVISION NO. 1

Comprising that part of the said township within the following boundaries, that is to say, bounded on the south by the Town Line of Hullett and Tuckersmith, on the east by the Town Line of Hullett and McKillep, on the north by the Blind Line between concessions seven and eight, and on the west by sideline fifteen and sixteen.

Part I—Persons entitled to Vote at both Municipal Elections and Elections to the Legislative Assembly.

No. on Roll	Juror	Name	No. of Lot or part of Lot	Concession	Owner or Tenant	Post Office	
98	j	Atcheson, W.	2 3	3	M F Owner	7	
271	j	Adams, Thompson N.	12	7	M F Owner	2	
257	j	Armstrong, Roht	1	7	M F Owner	2	
51	j	Bennet, Thos.	7	2	M F Tenant	7	
60	j	Biggin, John	S ½ 15	2	M F Owner	6	
177	j	Bowie, Wm	Part 6	5	M F Owner	2	
208	j	Brown, George A.	3	6	M F Tenant	2	
174	j	Button, John	Part 4	5	M F Tenant	2	
267	j	Britton, John	7 part 8	7	M F Tenant	7	
100	j	Bramfield, Joseph	E ½ 9 W ½ 8	3	M F Tenant	2	
		do	S ½ 9	4	M F Tenant		
		do	W ½ 9 E part 10	3	M F Owner		
12		Clark, Reuben	7	1	M F Owner	7	
13		Clark, Melvin	7	1	M F FS	7	
178		Clark, George	Part 6 7 8 9	5	M F Owner	2	
179	j	Clark, Wm.	Part 6	5	M F Tenant	2	
181	j	Coats, Albert	E ½ 11 W ½ S ½ 10	5	M F Owner	2	
217	j	Coats, Robert	Part 8	6	M F Tenant	2	
216	j	Coats, John	Part 8	6	M F Owner	2	
218	j	Coats, John	Part 8	6	M F Owner	2	
202	j	Coldough, Henry	W ½ 3	7	M F Owner	2	
890	j	Cook Wm, jr	B C	S sur	Kinburn	M F Owner	2
263	j	Coldwell, Wm E.	4	7	M F Owner	2	
180	j	Clark, Robert	7 8 9	5	M F FS	2	
885	j	Cole, Wm, sr	3 4	P sur	Kinburn	M F Tenant	2
887	j	Cook, Wm, sr	2	P sur	Kinburn	M F Owner	2
185	j	Cole, Sigsworth	E F	P sur	Kinburn	M F Owner	2
886	j	Cole, Doshua	3 4	P sur	Kinburn	M F Tenant	2
265	j	Clark, John	Part 6	7	M F Owner	2	
1		Dale, Christopher, sr	1 2 3	1	M F Owner	7	
55	j	Dale, Georgo	11	2	M F Owner	6	
		do	S ½ 10 S part N ½ 10	4	M F Owner		
		do	W part 10	3	M F Owner		
269	j	Dale, Christopher, jr	9 10 11	7	M F Owner	2	
		do	12	6	M F Owner		
		do	5	5	M F Owner		
11		Denovan, John	4 5 6 7 20	Alma	M F Owner	7	

POLLING SUB-DIVISION NO 1.

Part 2—Persons entitled to vote at Municipal Elections only.

No. on Roll	Juror	Name	No. of Lot or part of Lot	Concession	Owner or Tenant	Post Office
155		Allan, George W.	W 1/2 13 15	5	Owner	18
		do	W 1/2 12 13 14	4	Owner	
884		Cooper, Hannah	5	P sur	Kinburn	Owner w
22		Crich, James	E 1/2 12	1	Owner	6
3		Dale, Wm	8	1	Tenant	7
52		Da'c, John F.	8 9	2	Owner	7
42		Fowler, Wm	1	2	Owner	7
45		Fowler Francis	4	2	Owner	7
6		Gibbings, Wm	E 1/2 5	1	Tenant	7
		do	N 1/2 9	4	Owner	
183		Henderson, James	E 1/2 13	5	Owner	7
5		Irvin Robt	E 1/2 5	1	Owner	7
18		Jamison, Jane	W 1/2 9	1	Owner W	7
880		Murray, John R.	Part 6	7	Owner	318
19		Morton, Samantha	1 2 3 &c	B S	Alma	Owner W
110		McMullen, Wm	E 1/2 16	3	Owner	7
		do	S 1/2 15	4	Owner	6
307		McMichael, Mary	Part 1	6	Owner W	361
888		McCully, Ann J.	1	P sur	Kinburn	Owner W
144		McCregor, Chas.	Part 7	4	Owner W	2
						6
58		Peacock Robt	14 N half 15	2	Owner	6
182		Pike, Samuel	W half 11 12	5	Owner	6
37		Ransford, Richard	E half 14	3	Owner	6
896		Riley, Wm	12	P sur	Kinburn	Owner
898		Robinson, James	Part 6	7	Owner	27
					Owlr	6
169		Sutherland, Isabella	1	5	Owner W	7
210		Snell, Ann B.	4 N half 2	6	Owner W	2
212		Schoales Jane	Part 5	6	Owner W	2
891		Scott, David	D	S sur	Kinburn	Owner
882		Stanley, Wm	6	P sur	Kinburn	Owner
						12
						13
897		Willison, James	1	P sur	Kinburn	Owner
						7
46		Yellow, Thos	4	2	Tenant	7

Part 3—Persons entitled to vote at elections for the Legislative Assembly only.

270		Argent, Wm	10	7	M F	2
895		Cooper, Robt E.	C D	P sur	Kinburn	M F
						2
894		King, John W.	C D	P sur	Kinburn	M F
						2
53		Millar, Wm	8	2	H M F	7
105		McNeil, Neil	W half 12	3	H M F	6
108		Riley, Wingfield	E half 13	3	MFOccupant	6
54		Robertson, James	10	2	H M F	7
209		Snell, John	3	6	M F	2

Comp
bound
the T
an l o
Part

No. on Roll
298
303
441
613
618
257

499
500
521
718
720

531

318
319
320
361
380
552
508

299
300
365
366
492
623

308
575
610
611
623

448
449
450

295
296
312
321
323
322
444

POLLING SUB-DIVISION NO 2.

No. on Roll	Junior	Name	No. of Lot or part of Lot	Concession	Owner or Tenant	Acres	Office
445		Hesselwood, George	13	10	M F FS		
		do	12 13	9	M F FS		1
446		Hesselwood, Matthew, jr.	13	10	M F FS		
		do	12 13	9	M F FS		1
447		Hesselwood, Thomas	13	10	M F FS		
		do	12 13	9	M F FS		1
451		Hamilton, Gavin sr.	15	10	M F FS		
		do	13	11	M F FS		1
		do	8 W part 13	12	M F FS		1
452		Hamilton, Thos.	15	10	M F FS		
453		Hamilton, Gavin jr	15	10	M F FS		1
454		Hamilton, Robert	15	10	M F FS		1
505		Hamilton, James	15	10	M F FS		1
690		Herrington, Wm.	W part 12 E part 13	13	M F FS		1
631		Herrington, Blanchard.	W part 12 E part 13	13	M F FS		4
							4
498	j	Jam'ison, Wm.	W half 4	11	M F FS		2
499	j	Jenkins, Wm.	5	11	M F FS		4
551	j	Kelly, Henry	Part N half 5	12	M F FS		4
556	j	Knox, George	E half 7 8	12	M F FS		4
559	j	Knox, Robert	9 S half 10	12	M F FS		4
562	j	Knox, Wm.	N half 10 S half 11	12	M F FS		4
635	j	Kelly, Wm.	15	13	M F FS		4
862	j	Lowrie, Wm.	4	9	M F FS		2
859	j	Lowrie, Wm sr.	2 4	9	M F FS		2
360	j	Lowrie, Charles	2	9	M F FS		2
433	j	Leiper, John	W half 3 E half 4	10	M F FS		4
		do	W half 2	11	M F FS		4
434	j	Leiper, James	W half 3 E half 4	10	M F FS		4
		do	W half 3	11	M F FS		4
563	j	Lyon, Joseph jr	N half 11 E half 12	12	M F FS		4
627	j	Little, John B.	E part 12	13	M F FS		4
628	j	Little, Henry	E part 12	13	M F FS		4
802		Martin, Francis J	4	8	M F FS		2
309		Mann, Robt.	W half 9	8	M F FS		2
377	j	Mann, George sr.	14	9	M F FS		2
378	j	Mann, George jr	14	9	M F FS		2
555		Murray, James.	Part W half 7	9	M F FS		2
632	j	Murphy, Walter	W part 13	12	M F FS		4
703	j	Madole, Robert	W half 3 N E part 4	13	M F FS		4
704	j	Madole, Robt jr	W half 3 N E part 4	14	M F FS		4
706	j	Mills, John sr	W pt 4 pt 5 W half 9	14	M F FS		9
707	j	Mills, Wm J.	W pt 4 pt 5 W half 9	14	M F FS		9
703	j	Mills, John jr	W pt 4 pt 5 W half 9	14	M F FS		4
705	j	Madole, Johnstone	W half 3 N E part 4	14	M F FS		4
							9
307	j	McLaren, John	7	8	M F FS		2
367	j	McGill, James	E half 7	9	M F FS		2
497	j	McGregor, John	7	9	M F FS		2
506	j	McVittie, Elisha	14 S half 15	11	M F FS		2
701	j	McGavin, Daniel	W half 2 E half 3	11	M F FS		2
702	j	McGavin, John	W half 2 E half 3	14	M F FS		1
716	j	McDonald, Malcolm	W part 12	14	M F FS		9
554	j	Neilans, Thomas	W half 6 pt W half 7	12	M F FS		4
620	j	Newton, George A.	Part 6	13	M F FS		4
709	j	Newcombe, Wm.	Part 6	14	M F FS		4
697	j	Nolan, Timothy	N part 1	14	M F FS		4
698	j	Nolan, Jchn	N part 1	14	M F FS		9
305	j	Oke, Wm	6	8	M F FS		2

No. on Roll
 717
 019
 612
 310
 373
 374
 436
 488
 439
 440
 442
 443
 488
 494
 548
 553
 617
 633
 696
 369
 437
 313
 429
 431
 435
 428
 439
 544
 545
 546
 565
 568
 569
 570
 314
 315
 317
 371
 495
 491
 496
 504
 614
 615
 616
 558
 357
 363
 364
 372
 321
 622
 624
 625
 699
 700
 710
 711
 712
 715
 714
 713

PCELLING SUB-DIVISION NO. 2

Session	Owner or Tenant	Post Office	No. on Roll	Juror	Name	No. of Lot or part of Lot	Concession	Owner or Tenant	Post Office
	M F F S	1	717		Pate, Robt.	E half 14	14	M F Owner	8
	M F F S	1	719		Parr ns, Arthur	6	13	M F Owner	4
	M F F S	1	612		Fatterson, George	S half 1	13	M F Tenant	4
	M F F S	1							
	M F Owner	1	810		Riley, John	W half 9 10	8	M F Tenant	2
	M F Owner	1	373		Rogerson, Charles	10	9	M F Owner	2
	M F F S	1	374		Rogerson, Robert	10	9	M F Owner	2
	M F F S	1	436		Rapson, John	5	10	M F Owner	2
	M F F S	1			do	Part E half 6	12	M F Owner	2
	M F Owner	4	488		Rogerson, Solomon	6	10	M F Owner	2
	M F Owner	4	439		Rogerson, Walter	6	10	M F F S	2
	M F F S	1	440		Reid, Alexander	7	10	M F Owner	4
	M F F S	1	442		Reid, Archibald	9	10	M F Owner	4
	M F F S	1	443		Reid, James	10	10	M F Owner	4
	M F F S	1	488		Reid, Robert	W half 2 E half 3	11	M F Owner	4
	M F Owner	4	494		Rogerson, Frederick	S half 5	11	M F Owner	2
	M F F S	2	548		Reid, Angus	7	12	M F F S	4
	M F Owner	4	553		Reid, Samuel	E part E half 6	12	M F Owner	4
	M F Owner	4	617		Robinson, Alexander	W half 4	13	M F Owner	4
	M F F S	4	638		Riddle, Walter	14	13	M F Owner	1
	M F F S	4	696		Rowland, Michael	S part 1	14	M F Owner	9
	M F F S	4	369		Riley, Charles	W half 9	9	M F Tenant	2
	M F F S	4	437		Rapson, Alexander	5	10	M F F S	2
	M F F S	4			do	Part E half 6	12	M F F S	2
	M F Owner	4	313		Sundercock, John	12	8	M F Owner	2
	M F Owner	4	429		Staples, Thomas	E half 1	10	M F Tenant	4
	M F Owner	4	431		Staples, Robert	W half 1	10	M F Tenant	4
	M F Owner	4	435		Steph, John	W 2 E 3 W 4	10	M F Owner	4
	M F Tenant	2	438		Smith, Robert	E 1 W 2 N 3 E 2	11	M F Owner	4
	M F Owner	2	439		Smith, John	E 1 W 2 N 3 E 2	11	M F F S	4
	M F Owner	4	544		Smith, Alexander	N part 1	12	M F Owner	4
	M F Owner	4			do	S half 1	13	M F Owner	4
	M F Owner	4	545		Stevens, Joseph	2	12	M F Owner	4
	M F Owner	4	546		Stevens, Daniel	2	12	M F Owner	4
	M F F S	4	565		Sundercock, Nathaniel	W half 12 part 13	13	M F Tenant	1
	M F F S	4	568		Sanderson, Wm	N part 15 13	14	M F Owner	8
	M F Owner	4	569		Sanderson, Richard W	N part 15 13	14	M F F S	8
	M F Owner	4	570		Sanderson, John	N part 15 13	14	M F F S	8
	M F F S	2	314		Troop, John	13	8	M F Owner	2
	M F Owner	2	315		Troop, Thomas	13	8	M F Owner	2
	M F Owner	2	317		Tyremar, Benson	E half 14	8	M F Tenant	2
	M F Tenant	2	371		Taylor, Henry	S half 9	9	M F Owner	2
	M F Tenant	4			do	E half 9	9	M F Owner	2
	M F Owner	4	495		Taylor, Joseph	6	8	M F Owner	4
	M F Owner	4	491		Trewin, Wm	E half 4 7	11	M F Owner	4
	M F F S	9	496		Trewin, Albert	7	11	M F F S	2
	M F F S	9	504		Taylor, John E	12	11	M F F S	2
	M F F S	4	614		Tasker, Lancelot	3 E half 4	13	M F Owner	1
	M F F S	4	615		Tasker, Richard	3 E half 4	13	M F Owner	4
	M F F S	4	616		Tasker, James	3 E half 4	13	M F F S	4
	M F F S	9							
	M F Tenant	2	358		Wheatley, Joseph	1	9	M F F S	2
	M F Owner	2	357		Wheatley, George	1	9	M F Owner	2
	M F Owner	2	363		Willison, Thomas	E half 5	9	M F Owner	2
	M F Owner	1	364		Willison, Walter	E half 5	9	M F F S	2
	M F Owner	9	372		Warwick, John	W half 9	9	M F Owner	2
	M F Owner	9	921		Watt, Alexander	7	13	M F Owner	4
	M F Owner	9	622		Watt, John	8	13	M F Owner	4
	M F Owner	8	624		Watt, George	10	13	M F Owner	4
					do	7 6	14	M F Owner	4
			625		Watt, James	10	13	M F F S	4
					do	7 6	14	M F F S	4
			699		Watson, Robert sr	E half 2 W pt 11 E pt 12	14	M F Owner	8
			700		Watson, David	E half 2	14	M F Tenant	8
			710		Watson, Wm	E half 8	14	M F Owner	3
			711		Wells, James	W half 8	14	M F Owner	8
			712		Wells, Wm	E half 9	14	M F Owner	3
			715		Watson, Robert jr	W part 11 E part 12	14	M F F S	8
			714		Young, John	E part 11 N part 10	14	M F Owner	8
			713		Young, James A	S part 10	14	M F Owner	8

POLLING SUB-DIVISION NO 2.

Part 2—Persons entitled to vote at Municipal Elections only.

No. on Roll	Name	No. of Lot or part of Lot	Concession	Owner or Tenant	Post Office
326	Allan, John	N half 15	9	Owner	7
487	Beattie, Thomas	S part 1	12	Owner	4
719	do	E half N half 1	11	Owner	8
	Bryant, Jane S.	N E part 15	11	Owner W	
370	Coleman, Thomas T.	8	9	Owner	7
428	do	S half 8 W half 1	10	Owner	7
411	Campbell, Hugh	E half 1	10	Owner	11
	Crich, Francis	10 11	8	Owner	7
549	Hogg, Robert	E half 4	12	Owner	7
550	Hanna, Walter	W half 4	12	Owner	4
634	Kelly, Margaret	15	13	Owner W	4
564	Lear, Henry	W half 12 N part 13	12	Owner	1
379	Lasham, John	S half 15	9	Owner	1
301	Martin, Susannah	4	8	Owner W	2
368	Mann, James sr	W half 7	9	Owner	14
306	McLaren, Duncan	7	8	Owner	15
507	McVittie, Janet	N half S half 15 N half 15	11	Owner W	1
304	Oke, Hugh	6	8	Owner	31
547	Reid, Margery	3	12	Owner W	4
502	Reid, Isabella	11	11	Owner W	6
432	Staples, Mary	E half 2	10	Owner W	4
316	Tyerman, Andrew	E half 14	8	Owner	7

Part 3—Persons entitled to vote at elections for the Legislative Assembly only.

560	Cade, Samuel	S half 10	12	M F	4
427	Forbes, Wm	Part E half 1	10	H M F	14
558	Gaw, Robert	E part 9	12	H M F	4
297	Hawes, Samuel sr	N half S half 1	8	H M F	2
629	Little, Thomas	E part 12	13	H M F	4
376	Mann, James	14	9	M F	2
561	Wells, John	S half 10	12	M F	8

Elections only.

Concession	Owner or Tenant	Post Office
.....	Owner	7
.....	Owner	4
.....	Owner	4
.....	Owner W	8
.....	Owner	7
.....	Owner	11
.....	Owner	7
.....	Owner	7
.....	Owner	4
.....	Owner W	4
.....	Owner	1
.....	Owner	1
.....	Owner W	2
.....	Owner	14
.....	Owner	15
.....	Owner W	1
.....	Owner	31
.....	Owner W	4
.....	Owner W	6
.....	Owner W	4
.....	Owner	7
.....	Owner	4
.....	Owner	14
.....	Owner	2
.....	Owner	4
.....	Owner	2
.....	Owner	8

POLLING SUB-DIVISION NO. 3

Comprising that part of the said township within the following boundaries, that is to say bounded on the south by the Town Line of Hallett and Tucker's, on the east by sideline fifteen and sixteen, on the north by the Blind Line between concessions seven and eight, and on the west by sideline twenty-five and twenty-six, and on the south west by the Town of Clinton.

Part I—Persons entitled to Vote at both Municipal Elections and Elections to the Legislative Assembly.

No on Roll	Juror	Name	No. of Lot or part of Lot	Concession	Owner or Tenant	Post Office
119		Autterson, John	Part W 1/4 19	3	M F Owner	6
120		Autterson, Robert	Part W 1/4 19	3	M F FS	6
121		Autterson, David	Part W 1/4 19	3	M F Owner	6
123		Aikins, Wm	E 1/2 20	3	M F Owner	6
122		Aikins, James A.	W 1/2 20	3	M F Owner	6
72		Brickenden, John	S 1/2 21	2	M F Owner	6
65		Biggins, Thomas	E 1/2 18	2	M F Owner	6
66		Brown, Robert	W 1/2 18	2	M F Owner	6
73		Brickenden, Edward	E 1/2 22 N 1/2 21	2	M F Owner	6
74		Brickenden, Stephen	E 1/2 22 N 1/2 21	2	M F FS	6
124		Bayley, Wm H.	21	3	M F Owner	6
125		Bayley, Richard	21	3	M F Owner	6
188		Brennan, Peter	18	5	M F Owner	6
233		Brown, Michael	W 1/2 20	6	M F FS	6
234		Brown, James	W 1/2 20	6	M F FS	6
283		Blake, Richard	Part 23	7	M F Owner	6
39		Brown, James	22	1	M F Owner	6
		do	18	3	M F Owner	6
40		Brown, Samuel	22	1	M F FS	6
		do	18	3	M F FS	6
41		Brown, Alexander	22	1	M F FS	6
		do	18	2	M F FS	6
185		Cole, Segsworth	16	5	M F Owner	2
63		Cook, Robert H	E part 17	2	M F FS	6
228		Carrick, Henry	Part 18	6	M F Tenant	6
239		Carbert, Thomas sr.	Part 24 part 25	6	M F Owner	6
		do	24	5	M F Owner	6
		do	Part 24	7	M F Owner	6
240		Carbert, John	Part 24 part 25	6	M F FS	6
		do	24	5	M F FS	6
		do	Part 24	7	M F FS	6
241		Carbert, Patrick	Part 24 part 25	6	M F FS	6
		do	24	5	M F FS	6
		do	Part 24	7	M F FS	6
242		Carbert, Mathew	Part 24 part 25	6	M F FS	6
		do	24	5	M F FS	6
		do	Part 24	7	M F FS	6
243		Carbert, Thomas jr.	Part 24 part 25	6	M F FS	6
		do	24	5	M F FS	6
		do	Part 24	7	M F FS	6
244		Carbert, Timothy	Part 24 part 25	6	M F FS	6
		do	24	5	M F FS	6
		do	Part 24	7	M F FS	6
75		Ford, John	W 1/2 22	2	M F Owner	6
76		Ford, Mathew	W 1/2 22	2	M F FS	6
77		Ford, Robert	W 1/2 22	2	M F FS	6
150		Flynn, Owen	17	4	M F Owner	6
		do	E 1/2 22	4	M F Owner	6
159		Farquhar, Wm	N 1/2 24 N 1/2 25	4	M F Owner	6
160		Farquhar, George	N 1/2 24 N 1/2 25	4	M F FS	6
161		Farquhar, John	S 1/2 24 S 1/2 25	4	M F FS	6
190		Flynn, Dominick	Part 21	5	M F Owner	6
191		Flynn, John	20	5	M F Owner	6
192		Flynn, Hugh	20	5	M F FS	6
224		Ferguson, David	E 1/2 16	6	M F FS	6
284		Fear, Thos	25	7	M F Owner	2
285		Fear, Wm	25	7	M F Owner	6
193		Flynn, Andrew	20	5	M F FS	6
114		Gleiw, Mathias	S 1/2 16	3	M F Owner	6
155		Glazier, Henry	17	5	M F Owner	6
187		Glazier, Adam	17	5	M F Owner	6

POLLING SUB-DIVISION NO 3.

No. on Roll	Juror	Name	No. of Lot or part of Lot	Concession	Owner or Tenant	Pos. Office
71	j	Hill, Enos	S part 19 S part 20	2	M F	Tenant 6
197	j	Hill, Thos	25	5	M F	Owner 6
82	j	Hill, Wm	N 1/4 25	2	M F	Tenant 6
		do	W part 24	3	M F	Tenant 6
117	j	Henry, John	W 1/4 17	3	M F	Tenant 6
281		Inwood, Joshua C	W 1/4 19 S 1/4 20	7	M F	Owner 6
126		Kilty, John	S E part 22	3	M F	Owner 6
128		Leiper, John	N part 24	2	M F	Owner 6
		do	E part 24	3	M F	Owner 6
181		Laverlack, Samnel	Part 25	3	M F	Tenant 6
113	j	Millar, Wm J	N 1/4 16	3	M F	Owner 6
196	j	Mair, Gilbert	23	3	M F	Owner 6
227	j	Medd, John H	W 1/4 16 part 18	5	M F	Owner 6
277	j	Morrison, James	17	6	M F	Owner 2
278		Morrison, Michael	17	7	M F	Owner 6
279		Morrison, Wm	17	7	M F	Owner 6
288	j	McIntosh, John P	17	7	M F	FS 6
282	j	McIntosh, Charles	23	7	M F	FS 6
			22	6	M F	Owner 6
				7	M F	Owner 6
61	j	Noble, Thomas	E 1/4 17	3	M F	Owner 6
		do	16	2	M F	Owner 6
115	j	Noble, Gerrat	E 1/4 17	3	M F	Owner 6
149	j	Noble, John R	S 1/4 16	4	M F	Tenant 6
				4	M F	Tenant 6
67		Pope, George sr	N part 19	2	M F	Owner 6
68		Pope, Joseph J	N part 19	2	M F	FS 6
118	j	Pope, Wm G	E 1/4 19	3	M F	Owner 6
229		Quigley, Thomas	19	6	M F	Owner 6
		do	E 1/4 18	7	M F	Owner 6
230		Quigley, John	19	6	M F	Owner 6
		do	E 1/4 18	7	M F	FS 6
280	j	Quigley, Patrick	W 1/4 18	7	M F	FS 6
				7	M F	Owner 6
153	j	Reynolds, John jr	S 1/4 20	4	M F	Owner 6
155	j	Reynolds, Patrick	W 1/4 22	4	M F	Owner 6
156	j	Reynolds, James	E 1/4 22	4	M F	Owner 6
177	j	Reynolds, John	E 1/4 22	4	M F	Owner 6
194		Reynolds, John, sr	22 19	4	M F	FS 6
195		Reynolds, Owen	22 19	5	M F	FS 6
226		Render, Henry	22 19	5	M F	Owner 6
236	j	Reynolds, Dominick	W 1/4 22	6	M F	FS 6
237	j	Reynolds, James	W 1/4 22	6	M F	Owner 2
275	j	Routledge, Edward	16	6	M F	Owner 6
276	j	Routledge, Wm	16	7	M F	Owner 6
				7	M F	Tenant 6
				7	M F	Tenant 6
29	j	Sly, Edwin	16 E part 17	1	M F	Owner 6
36	j	Shipley, George	Part 19	1	M F	Owner 6
25	j	Shipley, Wm	20	1	M F	Owner 6
38	j	Shipley, Thos	21	1	M F	Owner 6
64	j	Soanlin, Wm	W half 17	1	M F	Owner 6
127		Shannahan, Daniel sr	23	2	M F	Owner 6
		do	S half 23	3	M F	Owner 6
		do	N half 23	4	M F	Owner 6
152	j	Shannahan, John	N half 20 S half 19	2	M F	Owner 6
		do	16	4	M F	Owner 6
154	j	Soanlin, John	21	7	M F	Owner 6
158	j	Shannahan, Daniel jr	N half 23	4	M F	Owner 6
				4	M F	Owner 6
231	j	Tighe, Thomas	E half 20	6	M F	Owner 6
235	j	Tighe, James	21	6	M F	Owner 6
				6	M F	Owner 6
28	j	VanEgmond, Richard	Part 17	1	M F	Owner 6
		do	18	1	M F	Owner 6
162	j	VanEgmond, James	S half 24 25	4	M F	Owner 6
31	j	Walker, Thomas	18	4	M F	Tenant 6
				1	M F	Owner 6

POLLING SUB-DIVISION NO 4.

Comprising that part of the said township within the following boundaries, that is to say bounded on the south by the Blind Line between concessions seven and eight, on the east by sideroad fifteen and sixteen, on the north by the Town Line of Hullett and Morris, and the Town Line of Fullett and Blyth, and the Town Line of Hullett and East Wawanosh, and on the west by sideroad twenty-five and twenty-six.

Part I—Persons entitled to Vote at both Municipal Elections and Elections to the Legislative Assembly.

No. on Roll	Town	Name	No. of Lot or part of Lot	Concession	Owner or Tenant	Post Office	
331	j	Adams, Henry	W ½ 20 W ½ 21	8	M F Tenant	1	
		do	S part 21	9	M F Owner		
		do	E ½ 22	9	M F Tenant		
400	j	Adams, Thomas	E ½ 22	9	M F Owner	8	
738		Anstin, Thomas	W part 24	14	M F Owner	8	
739		Austin, Frederick	W part 24	14	M F Owner	8	
740		Austin, Alfred	W part 24	14	M F Owner	8	
745		Anderson, John	E part 24	14	M F Owner	1	
392		Addison, George	8 9 5 6	Hartford	M F Owner	1	
860		Adams, John C	Part 29	11 sur	Londesboro	M F Owner	1
823		Adams, Richard	Part 25	10	M F Owner	1	
337		Appleby, Samuel	E ½ 24 W ½ 23	8	M F F S	1	
468	j	Bell, John	Part 25	10	M F Owner	1	
		do	13	H sur	Londesboro	M F Owner	1
404	j	Brown, Ephraim	S ½ 24	9	M F Owner	1	
521	j	Brigham, Wm	4	H sur	Londesboro	M F Owner	1
565		Brown, John	17		12	M F Owner	1
		do	S part W ½ 18	13	M F Owner	1	
567	j	Brown, Wm	S part W ½ 18	12	M F F S	1	
		do	S part W ½ 18	13	M F Owner	8	
727	j	Bowes, George	18		14	M F Owner	8
720		Brigham, John	S part 16	18	M F Owner	8	
724		Bedford, Richard	S ½ 16 S ½ 17	14	M F Tenant	8	
853		Brogden, George	N ½ 21	H sur	Londesboro	M F Owner	1
863		Brunsdon, Wm sr.	Part 29	H sur	Londesboro	M F Owner	1
836		Bell, Edward	7	H sur	Londesboro	M F Owner	1
398		Brambley, Wm	N part 20	9	M F Tenant	1	
518	j	Brunsdon, John	17 9 10	H sur	Londesboro	M F Owner	1
		do	pt W ½ 24	11	M F Tenant		
328	j	Carter, Wm	19 E ½ 20	8	M F Owner	6	
334		Cockerline, George, sr	E ½ 23	8	M F Owner	1	
		do	W half 24	8	M F Tenant	1	
335	j	Cockerline, George, jr	E half 23	8	M F Tenant	1	
380	j	Craig, Robert	C part 16 S part 17	9	M F Tenant	1	
391	j	Carter, Charles	C part 16 C part 17	9	M F Tenant	1	
393	j	Cartwright, James, sr	N part 18 19	9	M F Owner	1	
394	j	Cartwright, John	N part 18 19	9	M F F S	1	
403	j	Coldclough, Joseph	N ½ 23	9	M F Tenant	1	
511	j	Caldwell, James	20 N ½ 21	11	M F Owner	1	
640	j	Cade, Martin	W ½ 17	13	M F Owner	1	
646		Cuming, John, sr.	22	13	M F Owner	1	
647		Cuming, John, jr.	22	13	M F F S	1	
730	j	Collison, George	S part 19 S part 20	14	M F Owner	8	
410		Crawford, Robert	W ½ 30	H sur	Londesboro	M F Tenant	1
855		Chapple, John	31 33 35 38 37	H sur	Londesboro	M F Owner	1
839		Cole, Wm	72	C sur	Londesboro	M F Tenant	1
841		Cade, Thomas H.	67	C sur	Londesboro	M F Owner	1
512		Caldwell, Robert	20 N ½ 21	11	M F F S	1	
693	j	Caldender, Alexander	E part 24	13	M F Owner	1	
		do	N ½ 25	12	M F Tenant	1	
652		Carter, Thomas	Part 25	13	M F Tenant	1	
735		Cunningham, Andrew	N part 21	14	M F Tenant	8	
734	j	Doherty, Michael	N part 21	14	M F Owner	8	
865		Day, Wm	Part 50	H sur	Londesboro	M F Owner	1

POLLING SUB-DIVISION NO 4.

No. on Roll	Juror	Name	No. of Lot or part of Lot	Concession	Owner or Tenant	Post Office
450	j	Moon, Wm	Part 19	10	M F Owner	1
397	j	Martin, Thomas	Part 20	10	M F Owner	1
		do	N part 20	9	M F Owner	1
465		Martin, Wm	Part 23	10	M F Owner	1
		do	N part W 1/2 24	11	M F Owner	1
343		Manning, James	19 22	H sur	Londesboro	M F Owner
846		Mains, Matthew	14	H sur	Londesboro	M F Tenant
580	j	Medd, Wm	S 1/2 25		12	M F Owner
461	j	McVittie, Simon	Part 20	10	M F Tenant	1
731	j	Nicol, David	N part 20	14	M F Owner	8
326	j	Newton, George	N part 1	H sur	Londesboro	M F Owner
862		Oliver, James	Part 29	H sur	Londesboro	M F Tenant
857		Pingle, Nelson	S 1/2 24	H sur	Londesboro	M F Owner
721		Plummer, Albert H	N part 16		13	M F Tenant
897		Rnsh, Wm	8	H sur	Londesboro	M F Tenant
462		Ruddell, George	21		10	M F Owner
		do	S 1/2 21		11	M F FS
463		Ruddell, Charles	21		10	M F FS
		do	S 1/2 21		11	M F FS
464		Ruddell James	21		10	M F FS
		do	S 1/2 21		11	M F FS
837	j	Riley, Wm	65	C sur	Londesboro	M F Owner
828		Ramsay, David M	34	H sur	Londesboro	M F Income
324	j	Stewart, Wm	16		8	M F Owner
401	j	Stevens, Wm	W 1/2 23		9	M F Owner
		do	S 1/2 23		9	M F Tenant
508	j	Stephenson, Wm	16		11	M F Tenant
513		Scott, Robert	22		10	M F Owner
		do	22		11	M F Owner
		do	18		12	M F Owner
568	j	Sanderson, Wm	N 1/2 18		11	M F Owner
		do	18		12	M F FS
569		Sanderson, Richard W	N 1/2 18		11	M F FS
		do	18		12	M F FS
570		Sandersn, John	N 1/2 18		11	M F FS
		do	13	H sur	Londesboro	M F Tenant
866		Stevenson, John	S part 20		9	M F Owner
395	j	Scales, George	Part 18		13	M F Owner
641	j	Shobbrook, Thomas	19		11	M F Owner
510	j	Shobbrook, John	W 1/2 30	H sur	Londesboro	M F Owner
		do				
571	j	Taylor, Andrew	23		12	M F Tenant
		do	24		12	M F Owner
571		Tamblyn, John, sr	19		12	M F Owner
572	j	Tamblyn, John, jr	20		12	M F Owner
340		Thompson, Peleg	25		8	M F FS
341		Thompson, George	25		8	M F FS
832	j	Wilken, Alfred	N 1/2 2	H sur	Londesboro	M F Tenant
332	j	Waymouth, Wm	22		8	M F Owner
333		Waymouth, John	22		8	M F FS
520	j	Woodman, Samuel	N part 25		11	M F Tenant
		do	66	C sur	Londesboro	M F Owner
578		Willis, Andrew	N 1/2 25		12	M F Owner
824	j	Woodman, Arthur	Part 25 E part 25		10	M F Owner
825	j	Whitely, Wm	74	C sur	Londesboro	M F Owner
		do	16	H sur	Londesboro	M F Owner
384		Young, John	1 2 3	Bay car	Hartford	M F Owner
851		Young, Oliver	18 N 1/2 24	H sur	Londesboro	M F Owner

POLLING SUB-DIVISION NO. 4

Part 2—Persons entitled to vote at Municipal Elections only.

No. of Ball	Juror	Name	No. of Lot or part of Lot	Concession	Owner or Tenant	Post Office
147		Allen, John	N part 17	8	Owner	7
		Allen, George W.	E ½ 21	8	Owner	18
		do	C pt 21 N pt 22 N pt 23	14	Owner	
923		Braithwaite, Marshall	S ½ 16 S ½ 17	14	Owner	8
519		Barkwell, Richard	N part 25	11	Owner	6
529		Cole, Samuel	Part 25	10	Owner	1
370		Eidt, Jacob L.	C part 25	10	Tenant	1
861		Govier, Phoebe	Part 29	H sur	Londesboro	Owner W
831		Grantham, George	N half 3	H sur	Londesboro	Owner
653		Garbet, George	Part 30	H sur	Londesboro	Owner
743		Hodgens, Samuel	C part 25	14	Owner	8
469		Iuber, Jacob	S part 25	10	Owner	19
822		Hill, Jessie	Part 25	10	Owner W	1
864		Hill, Jane	Part 31	H sur	Londesboro	Owner W
379		Lasham, John	Part 25	10	Owner	1
		do	13 4 26 27	H sur	Londesboro	Owner
338		Logie, Jane	W half 24	8	Owner W	10
736		Lindsay, Aaron	C part 21	14	Tenant	8
838		Little, Wm	72	C sur	Londesboro	Owner
386		Mellville, Lawrence	C part 16 C part 17	9	Owner	6
		do	5 6 7	B sur	Hartford	Owner
389		Mellville, James	C part 16 C part 17	9	Owner	1
390		Mellville, James	C part 16 C part 17	9	Owner	20
385		Mellville, Mary	N part 17	9	Owner	2
405		Mason, John	N half 24 25	9	Owner	8
457		Moon, Mary Ann	18 part 20	10	Owner W	1
		do	16 17	11	Owner W	1
516		Meyers, Charles	Part W half 24	14	Owner	33
580		Medd, Emanuel	S half 25	12	Owner	1
525		Moggridge, Thomas	20 21	H sur	Londesboro	Owner
661		McLaherty, John	Part 29	H sur	Londesboro	Owner
941		McKenzie, Jane	3 11	H sur	Londesboro	Owner W
507		McVittie, Janet	Part 16	12	Owner W	1
460		Ouimette, William	S part 1	H sur	Londesboro	Owner
744		Pearson, Nelson	C part 25	14	Tenant	8
402		Richardson, Robert	N half 23	9	Owner	6
827		Reeve, John	S half 2	H sur	Londesboro	Owner
732		Sloan, William	S pt 21 S pt 22 S pt 23	14	Owner	8
829		Smith, Elizabeth	15	H sur	Londesboro	Owner W
835		Simpson, Thomas	6	H sur	Londesboro	Owner
583		Sanderson, Robert	C part 24	13	Owner	17
576		Taylor, Alexander	23	12	Owner	10
339		Thompson, Margaret	25	8	Owner W	1
737		Taman, Thomas	C part 22	14	Tenant	6
856		Walker, Joseph	31 37 33 25 23	H sur	Londesboro	Tenant
383		Young, Alexander	1 2 3	B sur	Hartford	Owner

POLLING SUB-DIVISION NO. 4.

Part 3—Persons entitled to vote at elections for the Legislative Assembly only.

No. on Roll	Juror	Name	No. of Lot or part of Lot	Concession	Owner or Tenant	Post Office
645		Bedford, George	21	13	M F	1
396		Beattie, John	S part 20	9	M F	1
329		Cartar, Robert	19	8	H M F	6
852		Laurison, Bond	18 H sur	Londesboro	M F	1
639		Lamont, John	E 1/4 17	13	M F	1
725		Lunday, Edward	N half 17	14	H M F	8
723		McClarty, Malcolm	S part 21	14	H M F	8
833		Quigley, Thomas	N half 2 H sur	Londesboro	M F	1

POLLING SUB-DIVISION NO. 5

Comprising that part of the said township within the following boundaries, that is to say bounded on the south-west by the Town Line of Hullett and Goderich Township, on the east by sideroad twenty-five and twenty-six, on the north by the Blind Line between concessions nine and ten, and on the west by sideroad thirty-five and thirty-six.

Part I—Persons entitled to Vote at both Municipal Elections and Elections to the Legislative Assembly.

No. on Roll	Juror	Name	No. of Lot or part of Lot	Concession	Owner or Tenant	Post Office
203	j	Archer, William H.	W part 29	5	M F Owner	6
202	j	Aroher, Thomas	W half 28 E part 29	5	M F Owner	6
90		Butt, Josiah	Part 26	2	M F Owner	6
135		Bullen, William	Part 26 27	3	M F Owner	6
292	j	Pingham, Nelson	S part 32 S part 33	7	M F Owner	6
316		Beacom, Henry, sr.	17 Bay sur	Summerhill	M F Owner	24
817		Beacom, Henry, jr.	23 24 25 Bay sur	Summerhill	M F Owner	24
818		Beacom, Christopher	20 Bay sur	Summerhill	M F Owner	24
353	j	Ball, William H.	34 part 35	8	M F Owner	24
167	j	Brownlee, Isaac	28	4	M F Owner	6
168	j	Cornish, James	29	4	M F Owner	6
246		Crossman, George	27	6	M F Owner	6
346		Collinson, William	29 part 30	8	M F Tenant	1
347	j	Collinson, James	29 part 30	2	M F Tenant	1
408	j	Crawford, Edmnd.	S part 26	9	M F Owner	1
		do	S part 26	9	M F Tenant	1
409	j	Crawford, Jonathan	S part 26	9	M F Owner	1
411		Crawford, Charles	S part 26	9	M F Owner	1
412		Carter, Richard	N part 26 27	9	M F Owner	1
130		Churchill, Benjamin	Part 26 27	3	M F Owner	6
422		Christopher, George	S half 35	9	M F Owner	24
		do	W half 33	9	M F Tenant	24
420	j	Cunningham, James	W half 33	9	M F Owner	1

POLLING SUB-DIVISION NO. 5

No. on Roll	Juror	Name	No. of Lot or part of Lot	Concession	Owner or Tenant	Post Office
163	j	East, Thomas	26		M F Owner	6
		do	Part 26		M F FS	6
164		East, Henry	26		M F FS	6
		do	Part 26		M F FS	6
165		East, Edward	26		M F FS	6
		do	Part 26		M F FS	6
819		Edmuston, John	22	Bay sur Summerhill	M F Owner	24
199		Farquhar, Thomas	Part 27		M F Owner	6
201	j	Farquhar, Wm T	E half 28		M F Owner	6
200		Farquhar, George	Part 27		M F FS	6
254	j	Granger, Benjamin	N part 32		M F Owner	24
86	j	Hill, John H.	Part 26		M F Tenant	6
83		Hoare, Thomas	Part 26		M F Owner	6
249	j	Hoggitt, David	W half 28		M F Owner	6
		do	E part 29		M F Owner	24
293	j	Hill, Joshua	N part 32 C part 33		M F Owner	24
294	j	Hill, George	N part 33		M F Owner	1
415	j	Jamison, Arthur	28		M F Tenant	1
419	j	Jackson, David	32		M F Owner	24
812		Johnston, John, sr.	3	Bay sur Summerhill	M F Owner	24
814		Johnston, George	12	Bay sur Summerhill	M F Owner	24
815	j	Kilty, George	18 19	Bay sur Summerhill	M F Owner	24
352	j	Lovett, John	33		M F Owner	24
205	j	Mason, Thomae	S part 30		M F Tenant	24
206		Millar, Robert	N part 30		M F Owner	24
353		Mair, Wm, sr	N part 35		M F Owner	1
		do	34		M F Owner	1
354	j	Mair, Walter	N part 35		M F Tenant	1
421	j	Mair, Wm, jr.	34		M F Tenant	1
89		Murphy, Wm	Part 26		M F Owner	6
250		McBrien, Wm, sr	30		M F Owner	6
251	j	McBrien, Henry	30		M F Tenant	6
252	j	McBrien, Wm, jr	N half 31		M F Owner	6
253	j	McIlveen, James	S half 31		M F Owner	6
255	j	McLachlan, John	S part 32		M F Owner	24
342	j	McCaughey, Francis	26		M F Owner	1
343	j	McCool, Wm	27		M F Owner	1
416	j	McCool, John	29		M F Owner	1
417	j	McCool, Samuel	30		M F Owner	1
344	j	Nott, Thomas	28		M F Owner	1
87	j	Snell, Edward H.	Part 26		M F Owner	6
245	j	Snell, Wm	26		M F Owner	6
248	j	Southcombe, Jamec	E half 28		M F Tenant	6
		do	29		M F Owner	6
296	j	Snell, James	26 27		M F Owner	6
348		Snell, George, sr.	Part 31		M F Owner	1
350		Snell, Wm	Part 31		M F FS	1
482		Snell, Ephraim	N part S half 35		M F Owner	1
349		Snell, Humphrey, jr	Part 31		M F FS	1

POLLING SUB-DIVISION NO 5.

No. on Roll	Junior	Name	No. of Lot or part of Lot	Concession	Owner or Tenant	Post Office
132	j	Tiplady, David	Part 26 27			
133		Tiplady, Wm, sr.	Part 26 27	3	M F Owner	6
134	j	Tiplady, Wm, jr	Part 26 27	3	M F Owner	6
				3	M F Tenant	6
351	j	Vodden, John	32	8	M F Owner	1
418	j	Vodden, Wm A	31 E half 33	9	M F Owner	1
91		Watt, Alexander	Part 26	2	M F Owner	6
166	j	Weir, Adam	Part 27	4	M F Owner	6
288	j	Warren, Henry	S half 26	5	M F Owner	6
		do	28	5	M F Owner	6
289	j	Westcott, George	Part 29	7	M F Owner	6
291		Wallace, Wm	31	7	M F Owner	6
290	j	Wallace, Thornton	30	7	M F Owner	24

Part 2—Persons entitled to vote at Municipal Elections only.

198		Brownlee, Elizabeth	Part N half 26	5	Owner W	6
410		Crawford, Robert	S part 26	9	Owner	1
407		Crawford, Wm	S part 26	9	Owner	25
204		Cottle, James	S part 30	5	Owaer	6
85		Hill, John	Part 26	2	Owner	27
414		Jamieson, Samuel	28	9	Owner	28
345		McTaggart, Malcolm	29 part 30	8	Owner	6
423		McBrien, Hannah	S part N half 35	9	Owner W	6
88		Peckett, George	Part 26	2	Owner	6
247		Southcombe, Elizabeth	E half 28	6	Owner W	6
424		Wright, John	S part N half 35	9	Tenant	24

Part 3—Persons entitled to vote at elections for the Legislative Assembly only.

84		Hoare, Cornelius	Part 26	2	M F	6
287		Hesk, Robert	27	7	M F	6
813		Johnston John, jr	3 Bay sur	Summerhill	M F	24
413		Mennel, George	27	9	M F	1
256		McLachlan, George	S part 32	6	H M F	24

POLLING SUB-DIVISION NO 6.

Comprising that part of the said township within the following boundaries, that is to say bounded on the south by the Blind Line between concessions nine and ten, on the east by sideroad twenty five and twenty-six, on the north by the Town Line of Hullet and East Wawanosh, and on the west by sideroad thirty-five and thirty-six.

Part I—Persons entitled to Vote at both Municipal Elections and Elections to the Legislative Assembly.

No. on Roll	Juror	Name	No. of Lot or part of Lot	Concession	Owner or Tenant	Post Office
745	j	Anderson, John	N part 26	14	M F Owner	8
475		Brown, Francis	27			
523		Braithwaite, James	27	10	M F Owner	1
523 1/2		Braithwaite, John	27	11	M F Owner	1
524		Brigham, Richard	28	11	M F F S	1
527		Bembridge, Charles	Part W 1/2 29	11	M F Owner	1
587	j	Barr, Isaac	E 1/2 27	11	M F Tenant	1
589	j	Barr, Alexander	W 1/2 27	12	M F Owner	1
590	j	Barr, George	W 1/2 27	12	M F Owner	1
749	j	Brown, James	E part 28	12	M F Tenant	1
868	j	Barr, John	Part 28 29	12	M F Owner	1
822 1/2		Brown, Wm	Parts F C	14	M F Owner	8
468	j	Bowcock, Robert	Part 26	H sur Londesboro	M F Owner	1
586	j	Bell, John	Part 26	10	M F Owner	1
844		Burnsides, Thomas	Part N 1/2 26	10	M F Owner	1
842	j	Brunsdon, Wm T.	H 2	13	M F Tenant	1
817	j	Bradford, George	K S	H sur Londesboro	M F Tenant	1
		Brown, John	Parts F C	H sur Londesboro	M F Owner	1
474		Campbell, Wm T.	N part 26			
475		Campbell, James	N part 26	10	M F F S	1
478	j	Cole, Robert	E part 32	10	M F Owner	1
		do	N part 31	10	M F Owner	1
529	j	Cole, Samuel	S part 31	11	M F Owner	1
600	j	Crawford, George	W 1/2 33 34	11	M F Owner	1
667	j	Crawford, Robert	N part 30	12	M F Tenant	1
674	j	Cunningham, Walter	Pt 33 and 34 N pt 35	13	M F Owner	1
409	j	Crawford, Jonathan	Part 26	10	M F Owner	1
593	j	Crisp, Thomas	C	H sur Londesboro	M F Tenant	1
		do	1 2 3 7 8 9	H sur Londesboro	M F Owner	1
		do	W 1/2 29	12	M F Owner	1
412	j	Carter, Richard	S part 26	10	M F Owner	1
764	j	Dyer, Martin	N 1/2 35	14	M F Owner	8
481		Eno, George	Part 35	10	M F Owner	1
763	j	Elsley, James M.	S 1/2 35	14	M F Owner	1
470		Eidt, Jacob L.	Part 26	10	M F Tenant	1
585	j	Govier, John H.	35	11	M F Owner	1
597	j	Granger, Wm J.	32 E 1/2 38	12	M F Owner	1
598		Granger, John	32 E 1/2 33	12	M F F S	1
653		Garbert, George	S part 26	13	M F Owner	1
658		Garrett, John, jr.	S part 26	14	M F F S	1
656		Garrett, John, sr.	N part 26	13	M F Owner	1
		do	S part 26	14	M F Owner	1

POLLING SUB DIVISION NO. 6

No on Roll	Jurat	Name	No. of Lot or part of Lot	Concession	Owner or Tenant	Post Office
471	j	Huber, David B	S part 26	10	M F Owner	1
601		Hunking, Henry	E part 35	12	M F Owner	1
		do	S part 35	12	M F Owner	1
602	j	Hunking, Rundell	N half 35	13	M F Owner	1
675		Hunking, Thomas	S W part 34	12	M F Owner	1
872		Hiles, William	E half A B	W sur 13	M F Owner	1
875		Wardy, Williams	S part E	H S Londesboro	M F Owner	1
				Londesboro	M F Tenant	1
476		Jamison, Andrew	28			
850		Johnston, George	Part C	W sur 10	M F Owner	1
				Londesboro	M F Tenant	1
670	j	Longman, George	S part 32	13	M F Tenant	1
654		Lyon, Joseph, sr	C part 26	13	M F Owner	1
659	j	Lyon, Harrison	E half 27	13	M F Owner	1
655	j	Lyon, Wm	C part 26	13	M F Owner	1
671	j	Lawrence, Isaac	Part 31	13	M F Owner	1
379	j	Lasham, John	Pt E pt M D N	H sur Londesboro	M F Owner	1
657		Medd, John G	N part 26	13	M F FS	1
477	j	Manning, John	31	10	M F Owner	1
479		Morris, Wm	34	10	M F Owner	1
480		Morris, Joseph	34	10	M F FS	1
533	j	Mountain, David	E half 34	10	M F FS	1
596		Manning, Thomas	31	11	M F Owner	1
		do	31	12	M F Owner	1
663		Millie, Solomon	R S	H sur Londesboro	M F Owner	1
661		Millin, George	S part 29	13	M F Owner	1
665	j	Moore, George	N part 29	13	M F FS	1
751		Mains, James	N part 30	13	M F Owner	1
525		Moggridge, Thomas	E part 29	14	M F Owner	8
754	j	Morningstar, Sylvanus	C part 31	11	M F Owner	8
528	j	Manning, Edmund	32	14	M F Tenant	8
		do	30	11	M F Owner	1
530		Manning, Joseph	32	11	M F Tenant	1
		do	30	11	M F FS	1
				11	M I FS	1
667	j	McConnell, James	31 N part 32	13	M F Owner	1
460	j	Quimette, Wm L	S part A	H sur Londesboro	M F Owner	1
744	j	Pearson, Nelson	C part 26	14	M F Owner	8
746		Pearson, Pear	C part 26	14	M F FS	8
782	j	Platzer, George	34	14	M F FS	8
761		Platzer, John	34	14	M F Tenant	8
830		Pinkney, John	Part 1 2 3 7 8 9	W sur Londesboro	M F Owner	8
592	j	Phillips, John L	W part 28 E part 29	12	M F Tenant	1
					M F Owner	1

POLLING SUB-DIVISION NO. 6.

No. on Roll	Juror	Name	No. of Lot or part of Lot	Concession	Owner or Tenant	Post Office
870	j	Richardson, Francis	D			
830	j	Radford, Hugh	29 W part 32 33	W sur	Londesboro	M F Tenant 1
752	j	Robertson, Thomas	S part 30			M F Owner 1
		do	N part 31			M F Owner 1
756	j	Robertson, George	N part 31			M F Tenant 8
874	j	Ruby, George	S part E	H sur	Londesboro	M F Tenant 8
						M F Tenant 1
585	j	Sanderson, Wm H	S 1/2 26			
583	j	Sanderson, Robert	S 1/2 26			
594	j	Sphul, Amos	W 1/2 29			M F FS 1
595	j	Shobbrook, James	S part 31			M F Owner 1
		do	30			M F Tenant 1
662	j	Sander, August	28			M F Owner 1
679	j	Scott, Robert	C part 35			M F Owner 1
678	j	Scott, Adam	C part 35			M F Tenant 1
753	j	Sphul, Wm	S part 31			M F Owner 1
820	j	Snell, George	Part A B M	H sur	Londesboro	M F Owner 8
348	j	Snell, George, sr.	30			M F Owner 1
349	j	Snell, Humphrey, jr.	30			M F Owner 1
350	j	Snell, Wm	30			M F FS 1
584	j	Sander, George	S 1/2 26			M F FS 1
						M F Tenant 1
534	j	Townsend, Elijah	W 1/2 34			M F Owner 1
677	j	Weaver, John	C part 35			
592	j	Watson, Wm	N W para 26			M F Owner 8
531	j	Wood, George	33			M F Owner 1
532	j	Wood, Francis	33			M F Owner 1
460	j	Webster, James	W 1/2 27			M F FS 1
700	j	Walpier, Peter	33			M F Owner 1
849	j	Wallace, Richard	Part 6	W sur	Londesboro	M F FS 8
						M F Tenant 1
472	j	Youngblut, Frederick	C part 26			M F Owner 1
757	j	Youngblut, Jacob	E 1/2 32			M F Owner 8

Part 2—Persons entitled to vote at Municipal Elections only.

823		Adams, Richard	E 1 2 4 5 6 10 11	W sur	Londesboro	Owner	1
521		Brigham, Wm	N part 26			Owner	1
673		Cunningham, Agnes	Part 34			Owner W	1
876		Dartnell, Robert	G P	H sur	Londesboro	Owner	6
747		Hefferman, John	E part 27			Owner	8
469		Huber, Jacob S	S part 26			Owner	19
593		Howson, Charles	W 1/2 33 34			Owner	5

POLLING SUB-DIVISION NO. 6

No. on Roll	Juror	Name	No. of Lot or part of Lot	Concession	Owner or Tenant	Post Office
748		Kelly, John B.....	W part 27 E part 28	14.....	Owner	8
526		Longman, Catherine	Part W $\frac{1}{2}$ 29	11.....	Owner W	1
871		Lear, Susan	W $\frac{1}{2}$ A	W sur Londesboro	Owner W	1
575		Little, Francis	N $\frac{1}{2}$ 26	12.....	Owner	1
516		Meyers, Charles	S part E.....	H sur Londesboro	Owner	33
661		McLaherty, John.....	28.....	13.....	Owner	6
755		Platzer, Lena	N part 31	14.....	Owner W	8
869		Reid, Wm O.....	D.....	W sur Londesboro	Owner	7
676		Tolliver, Mary.....	N part 35	13.....	Owner W	1
669		Taylor, Elizabeth	S part 32	13.....	Owner W	6
848		Walker, Elijah.....	Part C	W sur Londesboro	Owner	1
		do	J R.....	H sur Londesboro	Owner	1
759		Walpier, Elizabeth.....	33.....	14.....	Owner W	1
824		Woodman, Arthur	H 2	H sur Londesboro	Owner	1
520		Woodman, Samuel.....	G P.....	H sur Londesboro	Tenant	1
825		Whitely, Wm	Part 26	10.....	Owner	1
758		Youngblut, Elizabeth....	W $\frac{1}{2}$ 32	14.....	Owner W	8

Part 3—Persons entitled to vote at elections for the Legislative Assembly only.

750		Barr, James	E part 28	14.....	H M F	8
668		Graves, Gilbert.....	31.....	13.....	M F	1
672		Lawrence, Henry.....	Part 33	13.....	H M F	1
873		Lear, John.....	W $\frac{1}{2}$ A.....	W sur Londesboro	M F	1
591		McFadyen, Daniel.....	E part 28	12.....	M F	1
821		Woodman, Wm	Part 26	10.....	M F	1

POLLING SUB-DIVISION NO. 7

Comprising that part of the said township within the following boundaries, that is to say bounded on the south-west by the River Maitland and the Town Line of Hullett and Goderich Township, on the east by sideroad thirty-five and thirty-six, on the north by the Town Line of Hullett and East Wawanosh, and the Town Line of Hullett and West Wawanosh.

Part I—Persons entitled to Vote at both Municipal Elections and Elections to the Legislative Assembly.

No. on Roll	Juror	Name	No. of Lot or part of Lot	Concession	Owner or Tenant	Post Office
483	j	Askwith, George	37	10	M F Owner	5
484		Askwith, Robert	37	10	M F FS	5
692	j	Armstrong, James	N part 41	13	M F Owner	5
776		Armstrong, Wm	W 1/2 39	14	M F Owner	5
777	j	Armstrong, Martin	W 1/2 39	14	M F Tenant	5
608	j	Askwith, Wm	12	M B	M F Tenant	5
		do	N part 40	12	M F Owner	5
913	j	Askwith, Alfred	78 79	E sur Manchester	M F Owner	5
693	j	Ball, Ephraim	42	13	M F Owner	5
811		Ball, George	N part 39	11	M F Owner	5
		do	Part 1	M B	M F Owner	5
810	j	Ball, John	N part 39	11	M F Owner	5
		do	Part 1	M B	M F Owner	5
		do	S part 40	12	M F Owner	5
905	j	Brown, Job P	16	E sur Manchester	M F Owner	5
355	j	Ball, Wm H	S part 36	8	M F Owner	24
543	j	Ball, James	Parts 40 41 S part 39	11	M F Owner	5
		do	S part 36	10	M F Owner	5
792		Baer, Menna	S part 4	M B	M F FS	5
789	j	Cullis, Albert E	Part 5	M B	M F Tenant	5
795		Cox, Samuel	N part 8	M B	M F Owner	5
902	j	Carter, James	88 84 89 40	Manchester	M F Owner	5
923		Clark, John C	Part 2	Manchester	M F Owner	5
899	j	Caldwell, Samuel	37 38 92	E sur Manchester	M F Owner	5
767	j	Daer, Wm	Nw part 36	14	M F Owner	8
771		Doyle, Patrick	38	14	M F Owner	5
772		Doyle, Thomas	38	14	M F FS	5
773		Doyle, Francis	38	14	M F FS	5
907	j	Dinstidt, George	E part 7	E sur Manchester	M F Owner	5
918		Pawson, George, sr	54	E sur Manchester	M F Owner	5
784	j	Erratt, Robert T	43	14	M F Owner	5
769		Farrow, Henry	37	14	M F Owner	5
770		Farrow, Francis	37	14	M F FS	5
911		Fricke, Charles	3	E sur Manchester	M F Tenant	5
924		Flenker, Wm	94	E sur Manchester	M F Owner	5
687		Gibbs, Thomas	Part 39	13	M F Tenant	5
691	j	Govier, Joseph	S part 41	13	M F Owner	5
780		Gross, George	Part 40	14	M F Owner	5
803	j	Govier, John	N part 9	M B	M F Owner	5
		do	41	12	M F Owner	5
809	j	Govier, Richard	N part 9	M B	M F Owner	5
		do	41	12	M F Owner	5
901		Gott, Robert	85	E sur Manchester	M F Tenant	5
585	j	Govier, John H	N 1/2 S 1/2 36	12	M F Owner	1
909		Gravensteen, John	15	E sur Manchester	M F Owner	5

POLLING SUB-DIVISION NO 7.

No. on Roll	Juror	Name	No. of Lot or part of Lot	Concession	Owner or Tenant	Post Office
539	j	Hill, Hugh	37	11	M F Owner	1
601	j	Hunking, Henry	E 1/4 N 1/4 36	12	M F Owner	1
602	j	Hunking, Rundell	W 1/4 N 1/4 36	12	M F Owner	1
689	j	Henry, John, sr	37	13	M F Owner	8
681	j	Henry, John C.	37	13	M F Owner	8
755	j	Henry, Wm	S part 36	14	M F Owner	8
684	j	Jackson, Wm	Part 39	13	M F Owner	5
919	j	Knight, Abraham	55 56	E sur Manchester	M F Owner	5
793	j	Knox, John	Part 4 3	M B	M F Owner	5
		do	S E part 43	13	M F Owner	5
900	j	Kuntz, Jacob	85 86 87 88	E sur Manchester	M F Owner	5
485	j	Lausing, David	38	10	M F Owner	5
486		Lansing, Franklin	38	10	M F FS	5
781		Lautenschlager, Adam	41	14	M F Owner	5
782		Lautenschlager, Samuel	41	14	M F FS	5
353		Mair, Wm, sr	N part 36	8	M F Owner	1
354		Mair, Walter	N part 36	8	M F Tenant	1
536		Mountain, Thomas	S 1/4 S 1/4 36	12	M F Owner	1
		do	36	11	M F Owner	1
537		Mountain, Wm J.	S 1/4 S 1/4 36	12	M F FS	1
		do	36	11	M F FS	1
538		Mountain, Willows	S 1/4 S 1/4 36	12	M F FS	1
		do	36	11	M F FS	1
607		Marsh, George	N part 39	12	M F Tenant	5
689		Martin, John	Part 39 40	13	M F Owner	5
688	j	Morrison, Robert	Part 39	12	M F Owner	5
		do	Part 39 40	13	M F Owner	5
790		Marriot, Thomas	Part 5	M B	M F Owner	5
924	j	Munroe, Duncan E.	77	E sur Manchester	M F Owner	5
921		Millien, John	93	E sur Manchester	M F Owner	5
785	j	Macdonald, Andrew T.	Part 44	14	M F Owner	5
787	j	Macdonald, Wm	Part 45	14	M F Owner	5
804	j	McBrien, Wm J.	N 1/4 6	M B	M F Owner	5
803	j	McBrien, Henry	S part 6	M B	M F Owner	5
903	j	McBrien, Edward	82	E sur Manchester	M F Owner	5
683	j	Patterson, Wm, jr	38	13	M F Tenant	5
769		Platzer, George	N E part 36	14	M F Owner	5
774	j	Pfeffer, Conrad	E 1/4 39	14	M F Owner	5
775		Pfeffer, John	E 1/4 39	14	M F FS	5
773		Platzer, George	Part 40	14	M F Owner	5
779	j	Platzer, Lawrence	Part 40	14	M F Tenant	5
605	j	Raithby, John	W part 38	12	M F Owner	5
609	j	Robertson, Alexander	N part 40	12	M F Tenant	5
690	j	Robertson, Robert	Part 40	13	M F Owner	5
482		Snell, Ephraim	N part 36	10	M F Owner	1
679		Scott, Robert	36	13	M F Owner	5
678	j	Scott, Adam	36	13	M F Owner	5
674		Sprung, Gabriel	C part 43 N part 43	13	M F Tenant	5
695		Sprung, Richard	N part 43	13	M F Tenant	5
806	j	Sprung, Richard M.	Part 1 part 2	M B	M F Owner	5
407		Sprung, John	Part 2	M B	M F Owner	5
798	j	Strachan, James	11	M B	M F Tenant	5

POLLING SUB-DIVISION NO. 7

No on Roll	Juror	Name	No. of Lot or part of Lot	Concession	Owner or Tenant	Post Office
603	j	Webster, Joseph	37 E part 38	12	M F Owner	5
794	j	Wagner, Jacob	N part 7	M B	M F Owner	5
802	j	Wagner, John	S part 7	M B	M F Owner	5
540	j	Waite, Richard	38	11	M F Owner	5
541	j	Waite, Wm	38	11	M F Tenant	1
542	j	Way, Willet H	Part 40	11	M F Owner	5
783	j	Wilson, John	42	14	M F Owner	5

472	j	Youngblut, Frederick	S part 9	M B	M F Owner	1
801	j	Youngblut, George	S part 8	M B	M F Owner	5
910	j	Youngblut, George F	8 3	E sur Manchester	M F Owner	5

Part 2—Persons entitled to vote at Municipal Elections only.

614		Arthur, Sarah	19 29 30 39 40	E sur Manchester	Owner W	5
791		Baer, Mary A	Part 4	M B	Owner W	5
797		Carey, Oswald	11	M B	Owner	10
788		Callis, John	Part 5	M B	Owner	10
425		Dodsworth, Jane	N half 36	9	Owner W	6
800		Daymond, Peter	10	M B	Owner	30
799		Davmond, Wm	10	M B	Owner	31
796		Hamilton, Wm	12	M B	Owner	5
908		Hellwing, Conrad	W part 7	E sur Manchester	Owner	5
904		Mills, John	91	E sur Manchester	Owner	5
429		McBrien, Hannah	S half 36	9	Owner W	6
682		Patterson, Ellen	38	13	Owner W	5
916		Quigley, James	27 28 88 81 70 18	E sur Manchester	Owner	5
426		Rapson, Isaac	N half 36	9	Tenant	24
955		Sturdy, John	10 11 12 13 14	E sur Manchester	Owner	5
912		Turner, Jane	N half 4	E sur Manchester	Owner W	5
424		Wright, John	S 1/4 36	9	Tenant	24
906		Young, James	1 9	E sur Manchester	Owner	5

POLLING SUB-DIVISION NO 7.

Part 3—Persons entitled to vote at elections for the Legislative Assembly only.

No. on Roll	Juror	Name	No. of Lot or part of Lot	Concession	Owner or Tenant	Post Office
604		Bisair, Wm	37.....	12.....	M F	5
805		Cousins, Thomas	S part 2.....	M B.....	H M F	5
766		Daer, John	C part 36	14.....	H M F	5
356		Long, Charles	S part 36	8	M F	24
686		Patterson, Wm, sr.....	Part 39	13.....	H M F	5
685		Robertson, Wm J.....	Part 39	13.....	M F	5
786		Walker, John	44.....	14.....	M F	5

*Wm J. Robertson
3/1/90
Wm J. Robertson
3/1/90*

*3 1/2 1/90
Hull
1210 Ry & Kirk*

The aggregate number of persons qualified to serve as Jurors in this municipality in 1890 is four hundred and thirty nine (439)

Total number of Voters:—Electoral	Division No. 1	2	3	4	5	6	7	Total
	Part 1—120	152	95	135	75	102	95	774
	Part 2—29	20	18	42	11	26	18	164
	Part 3—8	7	7	8	5	6	7	48

Total 986

The Voters' List for this municipality was posted up at my office, in the Township of Hull, in the County of Huron, on the 21st day of July, 1890.

JAMES CAMPBELL, Clerk.

