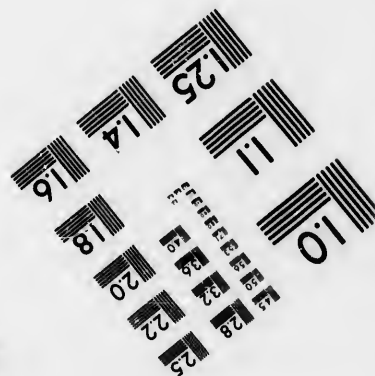
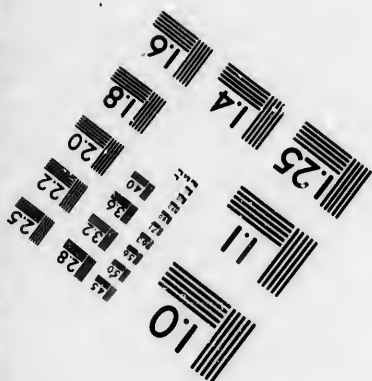
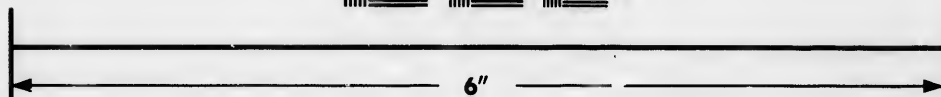
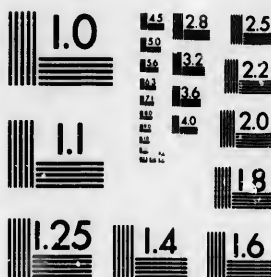

**IMAGE EVALUATION  
TEST TARGET (MT-3)**



**Photographic  
Sciences  
Corporation**

23 WEST MAIN STREET  
WEBSTER, N.Y. 14580  
(716) 872-4503

1.8  
2.0  
2.2  
2.5  
2.8  
3.2  
3.6  
4.0

**CIHM/ICMH  
Microfiche  
Series.**

**CIHM/ICMH  
Collection de  
microfiches.**



Canadian Institute for Historical Microreproductions / Institut canadien de microreproductions historiques

10  
11

**© 1986**

Technical and Bibliographic Notes/Notes techniques et bibliographiques

The Institute has attempted to obtain the best original copy available for filming. Features of this copy which may be bibliographically unique, which may alter any of the images in the reproduction, or which may significantly change the usual method of filming, are checked below.

L'Institut a microfilmé le meilleur exemplaire qu'il lui a été possible de se procurer. Les détails de cet exemplaire qui sont peut-être uniques du point de vue bibliographique, qui peuvent modifier une image reproduite, ou qui peuvent exiger une modification dans la méthode normale de filmage sont indiqués ci-dessous.

- |  |  |
|--|--|
| <input type="checkbox"/> Coloured covers/<br>Couverture de couleur   | <input type="checkbox"/> Coloured pages/<br>Pages de couleur   |
| <input type="checkbox"/> Covers damaged/<br>Couverture endommagée  | <input type="checkbox"/> Pages damaged/<br>Pages endommagées   |
| <input type="checkbox"/> Covers restored and/or laminated/<br>Couverture restaurée et/ou pelliculée  | <input type="checkbox"/> Pages restored and/or laminated/<br>Pages restaurées et/ou pelliculées  |
| <input type="checkbox"/> Cover title missing/<br>Le titre de couverture manque   | <input type="checkbox"/> Pages discoloured, stained or foxed/<br>Pages décolorées, tachetées ou piquées  |
| <input type="checkbox"/> Coloured maps/<br>Cartes géographiques en couleur   | <input type="checkbox"/> Pages detached/<br>Pages détachées  |
| <input type="checkbox"/> Coloured ink (i.e. other than blue or black)/<br>Encre de couleur (i.e. autre que bleue ou noire)   | <input type="checkbox"/> Showthrough/<br>Transparence  |
| <input type="checkbox"/> Coloured plates and/or illustrations/<br>Planches et/ou illustrations en couleur  | <input type="checkbox"/> Quality of print varies/<br>Qualité inégale de l'impression   |
| <input type="checkbox"/> Bound with other material/<br>Relié avec d'autres documents   | <input type="checkbox"/> Includes supplementary material/<br>Comprend du matériel supplémentaire   |
| <input type="checkbox"/> Tight binding may cause shadows or distortion<br>along interior margin/<br>La reliure serrée peut causer de l'ombre ou de la<br>distorsion le long de la marge intérieure   | <input type="checkbox"/> Only edition available/<br>Seule édition disponible   |
| <input type="checkbox"/> Blank leaves added during restoration may<br>appear within the text. Whenever possible, these<br>have been omitted from filming/<br>Il se peut que certaines pages blanches ajoutées<br>lors d'une restauration apparaissent dans le texte,<br>mais, lorsque cela était possible, ces pages n'ont<br>pas été filmées. | <input type="checkbox"/> Pages wholly or partially obscured by errata<br>slips, tissues, etc., have been refilmed to<br>ensure the best possible image/<br>Les pages totalement ou partiellement<br>obscurcies par un feuillet d'errata, une pelure,<br>etc., ont été filmées à nouveau de façon à<br>obtenir la meilleure image possible. |
- Additional comments:/  
Commentaires supplémentaires: This copy is a photoreproduction. [Printed ephemera] 1 sheet (verso blank)

This item is filmed at the reduction ratio checked below/  
Ce document est filmé au taux de réduction indiqué ci-dessous.

10X	14X	18X	22X	26X	30X
<input type="checkbox"/>	<input type="checkbox"/>	<input type="checkbox"/>	<input type="checkbox"/>	<input checked="" type="checkbox"/>	<input type="checkbox"/>
12X	16X	20X	24X	28X	32X

The copy filmed here has been reproduced thanks to the generosity of:

D. B. Weldon Library  
University of Western Ontario  
(Regional History Room)

The images appearing here are the best quality possible considering the condition and legibility of the original copy and in keeping with the filming contract specifications.

Original copies in printed paper covers are filmed beginning with the front cover and ending on the last page with a printed or illustrated impression, or the back cover when appropriate. All other original copies are filmed beginning on the first page with a printed or illustrated impression, and ending on the last page with a printed or illustrated impression.

The last recorded frame on each microfiche shall contain the symbol  $\rightarrow$  (meaning "CONTINUED"), or the symbol  $\nabla$  (meaning "END"), whichever applies.

Maps, plates, charts, etc., may be filmed at different reduction ratios. Those too large to be entirely included in one exposure are filmed beginning in the upper left hand corner, left to right and top to bottom, as many frames as required. The following diagrams illustrate the method:

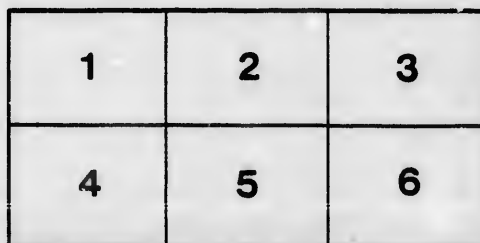
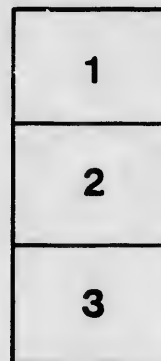

L'exemplaire filmé fut reproduit grâce à la générosité de:

D. B. Weldon Library  
University of Western Ontario  
(Regional History Room)

Les images suivantes ont été reproduites avec le plus grand soin, compte tenu de la condition et de la netteté de l'exemplaire filmé, et en conformité avec les conditions du contrat de filmage.

Les exemplaires originaux dont la couverture en papier est imprimée sont filmés en commençant par le premier plat et en terminant soit par la dernière page qui comporte une empreinte d'impression ou d'illustration, soit par le second plat, selon le cas. Tous les autres exemplaires originaux sont filmés en commençant par la première page qui comporte une empreinte d'impression ou d'illustration et en terminant par la dernière page qui comporte une telle empreinte.

Un des symboles suivants apparaîtra sur la dernière image de chaque microfiche, selon le cas: le symbole  $\rightarrow$  signifie "A SUIVRE", le symbole  $\nabla$  signifie "FIN".

Les cartes, planches, tableaux, etc., peuvent être filmés à des taux de réduction différents. Lorsque le document est trop grand pour être reproduit en un seul cliché, il est filmé à partir de l'angle supérieur gauche, de gauche à droite, et de haut en bas, en prenant le nombre d'images nécessaire. Les diagrammes suivants illustrent la méthode.

# IN CHANCERY

## TRAVERS VS.

Pursuant to the decree made in this cause on the Twentieth of the month of August, 1900, and the approbation of James Shanly, Esquire, Master of this Court, on the premises, in the

# TOWN OF ST.

at the hour of 11 o'clock in the

# WEDNESDAY, 15th DAY OF

in the 4 parcels hereinafter mentioned, the

**PARCEL 1.** Lot No. 21, on the east side of William, and the westerly 32 feet of the same, owned by Thomas, the whole having a frontage of 66 feet on William Street, and running back to a depth of 164 feet. Upon this Lot is erected a good frame barn and shed. This will be put up at the upset price of \$3,250.

**PARCEL 2.** Lot No. 22, on the east side of William Street, in the Town of St. Thomas, back to a depth of 132 feet. This parcel will be put up at the upset price of \$700.

**PARCEL 3.** Lot No. 27, on the west side of Queen Street, in the Town of St. Thomas, back to a depth of 132 feet. This parcel will be put up at the upset price of \$450.

**PARCEL 4.** ~~The easterly part of Lot No. 29, on the west side of Queen Street, back to a depth of about 100 feet, and comprising the whole of the said Lot excepting the westerly 32 feet thereof.~~

# MANCERY

S VS. GUSTIN.

On the Twentieth day of February, A.D. 1873, there will be sold with the order of this Court at London, by Mr. Charles Askew, Auctioneer,

# ST. THOMAS

at 11 o'clock in the forenoon, on

# THE TWENTIETH DAY OF OCTOBER, A.D. 1873

the following lands and premises:—

the westerly 32 feet of Lot No. 28, on the west side of Queen Street, in the Town of St. Thomas. Upon this Lot is erected a substantial New Brick Two-story Dwelling House, with a Brick One-storey addition in rear; also a

the Town of St. Thomas, having a frontage of 66 feet on William Street, and running

in the Town of St. Thomas, having a frontage of 66 feet on Queen Street, and running

of Queen Street, in the Town of St. Thomas, having a frontage of 66 feet on Queen Street, and running the westerly 32 feet thereof. This parcel will be put up at the upset price of \$300.





uctioneer on the premises, in the

# OF SOUTHWOLD,

Village of Fingal,  
**3 o'clock in the Afternoon**

Lands and Tenements, that is to say:

**W. Travers, in the Township of Southwold, near Fingal, with the buildings thereon,** cleared and fenced, and comprising the following lands, that is to say:—First. The greater part of the N. E.  $\frac{1}{4}$  and 2 acres of the rear lot equi-distant between the N. W. and N. E. angles of the said Lot 18, then south 45 degrees east 50 chains more or less, then south 45 degrees east 20 chains 31 links more or less to the allowance for road between Lots 18 and 19, then north 45 degrees west 41 chains more or less, then south 35 degrees west 5 chains 7 links more or less, then north 45 degrees west 2 chains 50 links more or less. Second. 16 perches of land, part of a Village Lot in Fingal, commencing on the north-easterly limit of Lot 18, south on Talbot Road 16 perches, then south 45 degrees east from the northerly angle of the said Lot 18 3 chains and 75 links, then south 45 degrees east 50 links, then south 45 degrees east 2 chains and 3 links to the place of beginning. Third. 32 perches of land at Fingal, part of Lot No. 18, south on Talbot Road 32 perches, then south 45 degrees east from the north-easterly angle of said Lot 18 5 chains and 25 links, then south 45 degrees west 2 chains and 3 links more or less to the place of beginning. Fourth. A Village Lot in Fingal, containing 32 perches, commencing at the northerly angle of Lot No. 18, south on Talbot Road East, in the Township of Southwold, 4 chains and 23 links, then south 45 degrees west 1 chain, then north 35 degrees east 2 chains and 3 links to the place of beginning. Fifth. a Village Lot in Fingal, containing 32 perches, commencing at the northerly angle of Lot 18, south on Talbot Road East 6 chains and 25 links, then south 35 degrees west 1 chain and 3 links, then north 45 degrees west 1 chain to the place of beginning. The whole of the said Homestead Property being let by a lease under a proviso of the Statute in that behalf made in the 1st year of the reign of Queen Victoria, bearing date the 1st day of January 1872, at the yearly rent of \$150, which lease is in the possession of the Vendor's Solicitors, and will be produced at the

to be his Surgery therefrom before the first day of December, 1873.

## OF SALE:

to be produced at the Court within One Month thereafter. In other respects the conditions of the Court of Chancery.

may be obtained of the said Master, and at the Offices of Messrs. Martin, London, and of the Vendor's Solicitors.

# J. SHANLY,

Master in Chancery, London.



