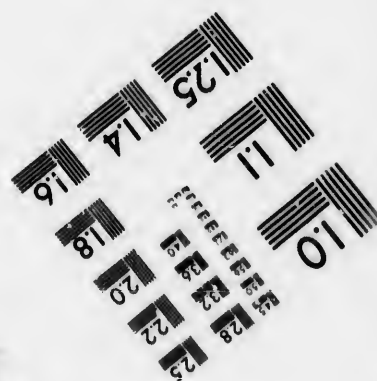
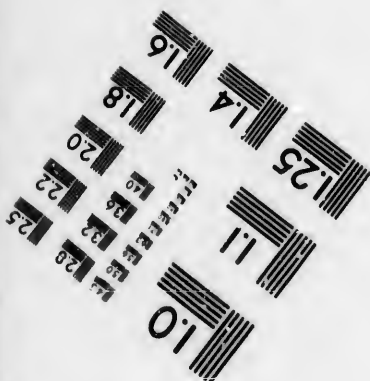
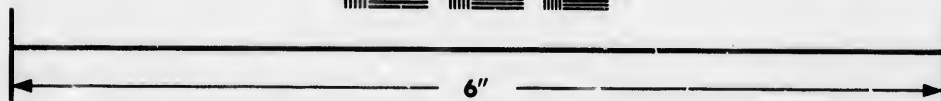
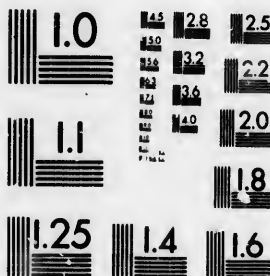

**IMAGE EVALUATION
TEST TARGET (MT-3)**



**Photographic
Sciences
Corporation**

23 WEST MAIN STREET
WEBSTER, N.Y. 14580
(716) 872-4503

14
16
18
20
22
25

**CIHM/ICMH
Microfiche
Series.**

**CIHM/ICMH
Collection de
microfiches.**



Canadian Institute for Historical Microreproductions / Institut canadien de microreproductions historiques

10
11

© 1986

Technical and Bibliographic Notes/Notes techniques et bibliographiques

The institute has attempted to obtain the best original copy available for filming. Features of this copy which may be bibliographically unique, which may alter any of the images in the reproduction, or which may significantly change the usual method of filming, are checked below.

L'Institut a microfilmé le meilleur exemplaire qu'il lui a été possible de se procurer. Les détails de cet exemplaire qui sont peut-être uniques du point de vue bibliographique, qui peuvent modifier une image reproduite, ou qui peuvent exiger une modification dans la méthode normale de filmage sont indiqués ci-dessous.

- | | |
|---|---|
| <input type="checkbox"/> Coloured covers/
Couverture de couleur | <input type="checkbox"/> Coloured pages/
Pages de couleur |
| <input type="checkbox"/> Covers damaged/
Couverture endommagée | <input type="checkbox"/> Pages damaged/
Pages endommagées |
| <input type="checkbox"/> Covers restored and/or laminated/
Couverture restaurée et/ou pelliculée | <input type="checkbox"/> Pages restored and/or laminated/
Pages restaurées et/ou pelliculées |
| <input type="checkbox"/> Cover title missing/
Le titre de couverture manque | <input checked="" type="checkbox"/> Pages discoloured, stained or foxed/
Pages décolorées, tachetées ou piquées |
| <input type="checkbox"/> Coloured maps/
Cartes géographiques en couleur | <input type="checkbox"/> Pages detached/
Pages détachées |
| <input type="checkbox"/> Coloured ink (i.e. other than blue or black)/
Encre de couleur (i.e. autre que bleue ou noire) | <input checked="" type="checkbox"/> Showthrough/
Transparence |
| <input type="checkbox"/> Coloured plates and/or illustrations/
Planches et/ou illustrations en couleur | <input type="checkbox"/> Quality of print varies/
Qualité inégale de l'impression |
| <input type="checkbox"/> Bound with other material/
Relié avec d'autres documents | <input type="checkbox"/> Includes supplementary material/
Comprend du matériel supplémentaire |
| <input type="checkbox"/> Tight binding may cause shadows or distortion along interior margin/
Le reliure serrée peut causer de l'ombre ou de la distorsion le long de la marge intérieure | <input type="checkbox"/> Only edition available/
Seule édition disponible |
| <input type="checkbox"/> Blank leaves added during restoration may appear within the text. Whenever possible, these have been omitted from filming/
Il se peut que certaines pages blanches ajoutées lors d'une restauration apparaissent dans le texte, mais, lorsque cela était possible, ces pages n'ont pas été filmées. | <input type="checkbox"/> Pages wholly or partially obscured by erreta slips, tissues, etc., have been refilmed to ensure the best possible image/
Les pages totalement ou partiellement obscurcies par un feuillet d'errata, une pelure, etc., ont été filmées à nouveau de façon à obtenir la meilleure image possible. |
| <input checked="" type="checkbox"/> Additional comments:/
Commentaires supplémentaires: | [Printed ephemera] 1 sheet (verso blank) |

This item is filmed at the reduction ratio checked below/
Ce document est filmé au taux de réduction indiqué ci-dessous.

10X	14X	18X	22X	23X	30X
<input type="checkbox"/>	<input type="checkbox"/>	<input type="checkbox"/>	<input type="checkbox"/>	<input checked="" type="checkbox"/>	<input type="checkbox"/>
12X	16X	20X	24X	28X	32X

The copy filmed here has been reproduced thanks to the generosity of:

Manuscript Division
Public Archives of Canada

The images appearing here are the best quality possible considering the condition and legibility of the original copy and in keeping with the filming contract specifications.

Original copies in printed paper covers are filmed beginning with the front cover and ending on the last page with a printed or illustrated impression, or the back cover when appropriate. All other original copies are filmed beginning on the first page with a printed or illustrated impression, and ending on the last page with a printed or illustrated impression.

The last recorded frame on each microfiche shall contain the symbol \rightarrow (meaning "CONTINUED"), or the symbol ∇ (meaning "END"), whichever applies.

Maps, plates, charts, etc., may be filmed at different reduction ratios. Those too large to be entirely included in one exposure are filmed beginning in the upper left hand corner, left to right and top to bottom, as many frames as required. The following diagrams illustrate the method:

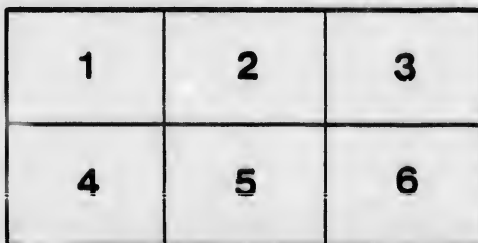
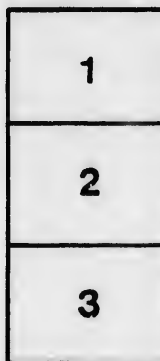
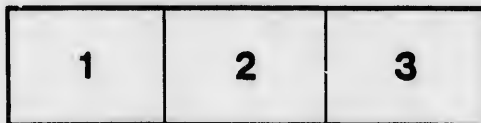

L'exemplaire filmé fut reproduit grâce à la générosité de:

Division des manuscrits
Archives publiques du Canada

Les images suivantes ont été reproduites avec le plus grand soin, compte tenu de la condition et de la netteté de l'exemplaire filmé, et en conformité avec les conditions du contrat de filmage.

Les exemplaires originaux dont la couverture en papier est imprimée sont filmés en commençant par le premier plat et en terminant soit par la dernière page qui comporte une empreinte d'impression ou d'illustration, soit par le second plat, selon le cas. Tous les autres exemplaires originaux sont filmés en commençant par la première page qui comporte une empreinte d'impression ou d'illustration et en terminant par la dernière page qui comporte une telle empreinte.

Un des symboles suivants apparaîtra sur la dernière image de chaque microfiche, selon le cas: le symbole \rightarrow signifie "A SUIVRE", le symbole ∇ signifie "FIN".

Les cartes, planches, tableaux, etc., peuvent être filmés à des taux de réduction différents. Lorsque le document est trop grand pour être reproduit en un seul cliché, il est filmé à partir de l'angle supérieur gauche, de gauche à droite, et de haut en bas, en prenant le nombre d'images nécessaire. Les diagrammes suivants illustrent la méthode.



John M. Gordon
Relg Officer

W. McEvoy
Electon Clerk

PROCLAM

COUNTY OF ESSEX

PUBLIC NOTICE IS HEREBY GIVEN

THAT THE ELECTORS

OF THE

COUNTY OF

That in obedience to Her Majesty's Writ to me directed, and
last, I require the presence of the said Electors at the square in
County of Essex, on Saturday, the 13th day of the month of Ju



2771

ANNOUNCEMENT!

ESSEX, TO WIT:

IS HEREBY GIVEN TO
LECTORS
OF THE
OF ESSEX,

is directed, and bearing date the 16th day of the month of May
at the square in front of the old Barracks in Sandwich, in the
the month of June instant, at 12 o'clock noon, for the purpose of

COUNTY OF

That in obedience to Her Majesty's Writ to me directed, and last, I require the presence of the said Electors at the square in County of Essex, on Saturday, the 13th day of the month of June electing a person to represent them in the Legislative Assembly of demanded and allowed in the manner by law prescribed, such poll June instant, at the following places, namely:

- Township of Anderdon, at the town Hall.
- Town of Amherstburg, at the town Hall.
- Township of Sandwich East, at the town hall.
- Township of Sandwich West, at the the town hall.
- Township of Gosfield, at the town Hall, Kingsville.
- Township of Maidstone, at the house of Michael McAuliffe, Lot No. 16, Middle Road.
- Township of Mersington, at the town hall Leamington.
- Township of Malden, at the town hall.

Town
Town
Conce
Town
Townshi
Town of
Second
Third W

OF ALL WHICH

Every person is hereby required to

HIMSELF ACCO

Given under my hand, this 3rd day of June, in the year

Handwritten notes and signatures:
 1123
 117

JOH

Essex Journal Print, Sandwich, C.

OF ESSEX

directed, and bearing date the 16th day of the month of May the square in front of the old Barracks in Sandwich, in the month of June instant, at 12 o'clock noon, for the purpose of the Assembly of this Province; and that in case a Poll shall be ordered, such poll will be opened on Friday, the 19th day of

Town of Sandwich, at the town hall.

Township of Rochester, at the school house in the 2nd Concession, known as the Flanigan School House.

Township of Colchester, at the town hall.

Township of Tilbury West, at the town hall.

Town of Windsor,—First Ward, at the brick School House.

Second Ward—at the Town Hall.

Third Ward—at B. Marantette's Shop.

ALL WHICH

are required to TAKE NOTICE and govern

ACCORDINGLY.

in the year 1868.

JOHN McEWAN, Returning Officer.

