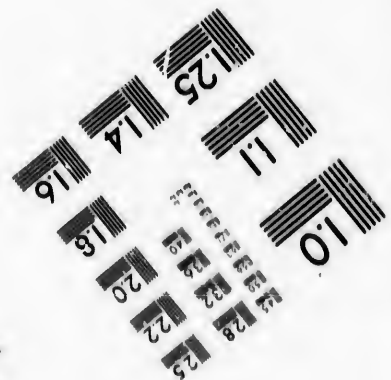
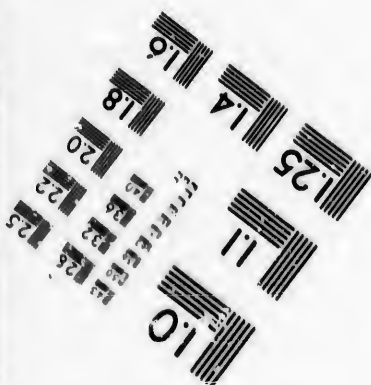
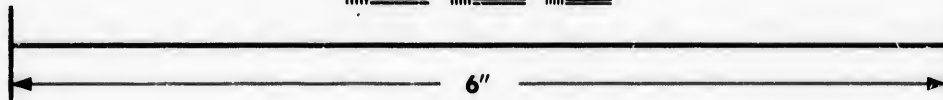
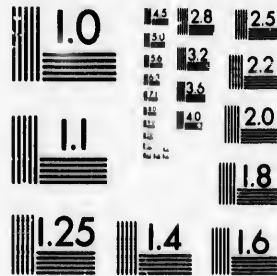

**IMAGE EVALUATION
TEST TARGET (MT-3)**



**Photographic
Sciences
Corporation**

23 WEST MAIN STREET
WEBSTER, N.Y. 14580
(716) 972-4503

15
28
32
25
36
22
20
8

**CIHM/ICMH
Microfiche
Series.**

**CIHM/ICMH
Collection de
microfiches.**



Canadian Institute for Historical Microreproductions / Institut canadien de microreproductions historiques

10

© 1986

Technical and Bibliographic Notes/Notes techniques et bibliographiques

The institute has attempted to obtain the best original copy available for filming. Features of this copy which may be bibliographically unique, which may alter any of the images in the reproduction, or which may significantly change the usual method of filming, are checked below.

L'Institut a microfilmé le meilleur exemplaire qu'il lui a été possible de se procurer. Les détails de cet exemplaire qui sont peut-être uniques du point de vue bibliographique, qui peuvent modifier une image reproduite, ou qui peuvent exiger une modification dans la méthode normale de filmage sont indiqués ci-dessous.

- | | |
|---|---|
| <input type="checkbox"/> Coloured covers/
Couverture de couleur | <input checked="" type="checkbox"/> Coloured pages/
Pages de couleur |
| <input type="checkbox"/> Covers damaged/
Couverture endommagée | <input type="checkbox"/> Pages damaged/
Pages endommagées |
| <input type="checkbox"/> Covers restored and/or laminated/
Couverture restaurée et/ou pelliculée | <input type="checkbox"/> Pages restored and/or laminated/
Pages restaurées et/ou pelliculées |
| <input type="checkbox"/> Cover title missing/
Le titre de couverture manque | <input checked="" type="checkbox"/> Pages discoloured, stained or foxed/
Pages décolorées, tachetées ou piquées |
| <input type="checkbox"/> Coloured maps/
Cartes géographiques en couleur | <input type="checkbox"/> Pages detached/
Pages détachées |
| <input type="checkbox"/> Coloured ink (i.e. other than blue or black)/
Encre de couleur (i.e. autre que bleue ou noire) | <input checked="" type="checkbox"/> Showthrough/
Transparence |
| <input type="checkbox"/> Coloured plates and/or illustrations/
Planches et/ou illustrations en couleur | <input type="checkbox"/> Quality of print varies/
Qualité inégale de l'impression |
| <input type="checkbox"/> Bound with other material/
Relié avec d'autres documents | <input type="checkbox"/> Includes supplementary material/
Comprend du matériel supplémentaire |
| <input type="checkbox"/> Tight binding may cause shadows or distortion along interior margin/
La reliure serrée peut causer de l'ombre ou de la distorsion le long de la marge intérieure | <input type="checkbox"/> Only edition available/
Seule édition disponible |
| <input type="checkbox"/> Blank leaves added during restoration may appear within the text. Whenever possible, these have been omitted from filming/
Il se peut que certaines pages blanches ajoutées lors d'une restauration apparaissent dans le texte, mais, lorsque cela était possible, ces pages n'ont pas été filmées. | <input type="checkbox"/> Pages wholly or partially obscured by errata slips, tissues, etc., have been refilmed to ensure the best possible image/
Les pages totalement ou partiellement obscurcies par un feuillet d'errata, une pelure, etc., ont été filmées à nouveau de façon à obtenir la meilleure image possible. |
| <input checked="" type="checkbox"/> Additional comments:/
Commentaires supplémentaires: | [Printed ephemera] 1 sheet (verso blank) |

This item is filmed at the reduction ratio checked below/
Ce document est filmé au taux de réduction indiqué ci-dessous.

10X	14X	18X	22X	26X	30X
<input type="checkbox"/>	<input type="checkbox"/>	<input type="checkbox"/>	<input checked="" type="checkbox"/>	<input type="checkbox"/>	<input type="checkbox"/>
12X	16X	20X	24X	28X	32X

The copy filmed here has been reproduced thanks to the generosity of:

Douglas Library
Queen's University

The images appearing here are the best quality possible considering the condition and legibility of the original copy and in keeping with the filming contract specifications.

Original copies in printed paper covers are filmed beginning with the front cover and ending on the last page with a printed or illustrated impression, or the back cover when appropriate. All other original copies are filmed beginning on the first page with a printed or illustrated impression, and ending on the last page with a printed or illustrated impression.

The last recorded frame on each microfiche shall contain the symbol \rightarrow (meaning "CONTINUED"), or the symbol ∇ (meaning "END"), whichever applies.

Maps, plates, charts, etc., may be filmed at different reduction ratios. Those too large to be entirely included in one exposure are filmed beginning in the upper left hand corner, left to right and top to bottom, as many frames as required. The following diagrams illustrate the method:

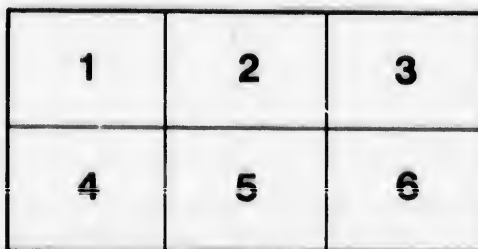
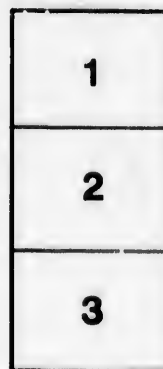

L'exemplaire filmé fut reproduit grâce à la générosité de:

Douglas Library
Queen's University

Les images suivantes ont été reproduites avec le plus grand soin, compte tenu de la condition et de la netteté de l'exemplaire filmé, et en conformité avec les conditions du contrat de filmage.

Les exemplaires originaux dont la couverture en papier est imprimée sont filmés en commençant par le premier plat et en terminant soit par la dernière page qui comporte une empreinte d'impression ou d'illustration, soit par le second plat, selon le cas. Tous les autres exemplaires originaux sont filmés en commençant par la première page qui comporte une empreinte d'impression ou d'illustration et en terminant par la dernière page qui comporte une telle empreinte.

Un des symboles suivants apparaîtra sur la dernière image de chaque microfiche, selon le cas: le symbole \rightarrow signifie "A SUIVRE", le symbole ∇ signifie "FIN".

Les cartes, planches, tableaux, etc., peuvent être filmés à des taux de réduction différents. Lorsque le document est trop grand pour être reproduit en un seul cliché, il est filmé à partir de l'angle supérieur gauche, de gauche à droite, et de haut en bas, en prenant le nombre d'images nécessaire. Les diagrammes suivants illustrent la méthode.

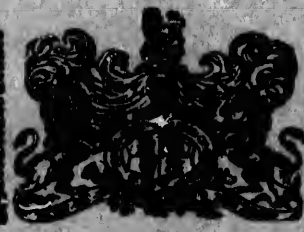

THE CARBONER IS
NEW YEAR'S AD
TO THE PATRONS OF
THE NIAGARA

I WISH YOU A HAPPY NEW YEAR !
 Kind Patrons and Friends of the *Mail*,
 To help you digest your good cheer,
 I will tell you a bit of a tale.

The Imp of the Office am I,
 I blacken my types with a song,
 And I laugh till I'm ready to cry,
 At the world as it hitches along.

Since last I addressed you, what rags !
 Life's whilgig how it has spun !
 John Bull has demolished the Whigs;
 And the Tories have got all the fun.

John took aquafortis and swore,
 That the Whigs were a breeding a pest,
 So he touched 'em behind and before,
 Till they ran like scorched rats from their nest

A—roaring to Cobden and Bright,
 Their free trade physicians for help,
 Who had doctored them many a night,
 And healed them of many a skelp.

But alas ! for the Quaker and Cob,
 They needed their physick themselves,
 For John cracked them both on the nob,
 And laid them out on his back shelves.

It pleased then both People and Queen,
 To instal the proud Derby and Ben
 D'Israel, whose novels are green,
 Compared with his Exchequer pen.

Ben plagiarizes they say,
 But the happiest thest ever made,
 Was when he robbed Russel and Grey,
 Of the fruits of their blessed free trade.

But let such things pass; for my eyes,
 Are swelling with many a tear,
 As I think on the brave and the wise
 Lamenting round WALLINGTON'S Bier !

A nation in sorrow did bow,
 One expression on every face,
 And the blood throbb'd fitful and slow,
 As they bore the dead chief to his place.

Old England ! Ah never before,
 Did'st thou fathom the love and the pride,
 Which possessed thy heart's innermost core,
 For thy Noble Old Duke, till he died !

The Imperial Eagles of France,
 Have again plumed their wings for a fight,
 And the standards of Bonaparte glance,
 In defiance of Britain and right!

But Wellington's lessons remain,
 Should the Red Cross once more be unfurled,
 The legions of Britain again
 Will conquer a peace for the world !

At home in dear Canada, lo !
 With railways, improvements and schools,
 We're the happiest people below,
 The moon, that sweet region of fools.

I stick fast to HINCKS—he's the man,
 To help a lame dog oe'r a stile,
 I'm in love with his glorious plan,
 Of making the cauldron to boil.

With his tariffs, and steamers, to ply
 To Old England over the sea;
 And his railways to make the folks spry,
 He is just the right fellow for me.

Except ; I am sorry to say,
 Being rad'cal hearty and port,
 He gives the French too much their way,
 When they drag him in Three Rivers dirt,

For the knife of Reform's getting dull,
 George Brown vows it won't cut at all,
 Even Hamilton Merritt went pull,
 Except it be in a *canal*.

Still hurrah ! for Reform and the Queen !
 Our land, constitution, and laws,
 No matter who's out or who's in
 If our country prospers and grows !

Last New Year in Jonathan's land,
 Kossuth's trumpet for liberty blew,
 And thousands of *Jows* did expand,
 And thousands of Austrians slew !

10255
1

THE BOY'S ADDRESS PATRONS OF GARA MAIL.

Ah never before,
From the love and the pride,
That thy heart's innermost core,
The Old Duke, till he died!

Eagles of France,
Plumed their wings for a flight,
The standards of Bonaparte glance,
To Britain and right!

Whose lessons remain,
The Cross once more be unfurled,
To Britain again
To bring a peace for the world!

Near Canada, lo!
The improvements and schools,
The happiest people below,
That sweet region of fools.

HINCKS—he's the man,
The dog o'er a stile,
With his glorious plan,
The cauldron to boil.

Ships, and steamers, to ply
Hand over the sea;
The ways to make the folks spry,
The right fellow for me.

Am sorry to say,
The hearty and pert,
The French too much their way,
To drag him in Three Rivers dirt.

Whose Reform's getting dull,
Whose vows it went out at all,
Whose Merritt went pull,
In a canoe!

For Reform and the Queen!
The constitution, and laws,
Who's out or who's in
Who prospers and grows!

Near in Jonathan's land,
The trumpet for liberty blew,
The standards of Jews did expand,
The standards of Austrians slew!

In fancy that is—for you know,
As Kossuth found out to his fill,
When Jonathan draws a long bow,
It is warranted never to kill.

How could he go on the mad length,
Of helping Hungary to rise,
When the first blaze of freedom and strength,
Would flash the light back in his eyes!

His millions of bondmen at home,
Might claim a release from his hand,
Goods and chattels might masterless roam,
And freedom invade his own land.

So Kossuth was riled no more,
His cause would not pay in hard cash,
But Cuba with slaves running o'er
Made Jonathan's eyes to flash.

There was "Liberty's area" to spread,
There was beauty and booty for knaves,
And Spaniards to knock on the head,
And sugar-plantations and slaves!

The Queen of Antilles! what a prize!
For "bustlers" that hadn't a dime!
Oh Kossuth! you darken my eyes!
How the doubloons and dollars do chime!

But the Cubans were loyal and true,
To their Queen as they ever should be,
And to give filibusters their due,
Hung halters on every tree.

And now honest Patrons I stop,
May we all see another new Year,
But to night I'm engaged to a hop
With a sweet little gossiping dear!

May each girl that wants, get a beau,
And every true beau get a belle,
And after they're married still grow
More in love with each other as well!

May this glorious Canada thrive,
Ever loyal and happy and free,
Filled with honey just like a bee hive,
With the Old Flag a top of the tree!

H K

CALENDAR.

MOON'S PHASES.

JANUARY.

	d.	h.	m.
Last Quarter.....	8	4	37
New Moon.....	8	22	36
First Quarter....	16	12	12
Full Moon.....	24	12	26
Last Quarter.....	31	12	44

FEBRUARY.

New Moon.....	7	12	17
First Quarter....	15	9	55
Full Moon.....	23	2	7

MARCH.

Last Quarter....	1	20	23
New Moon.....	9	3	2
First Quarter....	17	6	17
Full Moon.....	24	13	3
Last Quarter....	31	4	25

APRIL.

New Moon.....	7	18	40
First Quarter....	15	19	28
Full Moon.....	23	21	55
Last Quarter....	29	13	34

MAY.

New Moon.....	7	10	49
First Quarter....	15	12	40
Full Moon.....	22	5	35
Last Quarter....	29	0	22

JUNE.

New Moon.....	6	2	46
First Quarter....	13	22	10
Full Moon.....	20	12	54
Last Quarter....	27	13	19

1853.	SUNDAY.	MONDAY.	TUESDAY.	WEDNESDAY.	THURSDAY.	FRIDAY.	SATURDAY.	1853.	SUNDAY.	MONDAY.	TUESDAY.	WEDNESDAY.	THURSDAY.
January.	2	3	4	5	6	7	8	1	3	4	5	6	7
February.	9	10	11	12	13	14	15	10	11	12	13	14	15
March.	16	17	18	19	20	21	22	17	18	19	20	21	22
April.	23	24	25	26	27	28	29	24	25	26	27	28	29
May.	30	31	1	2	3	4	5	31	1	2	3	4	5
June.	6	7	8	9	10	11	12	6	7	8	9	10	11
July.	13	14	15	16	17	18	19	13	14	15	16	17	18
August.	20	21	22	23	24	25	26	20	21	22	23	24	25
September.	27	28	1	2	3	4	5	28	29	30	31	1	2
October.	6	7	8	9	10	11	12	4	5	6	7	8	9
November.	13	14	15	16	17	18	19	11	12	13	14	15	16
December.	20	21	22	23	24	25	26	18	19	20	21	22	23
	27	28	29	30	1	2	3	25	26	27	28	29	30
	4	5	6	7	8	9	10	2	3	4	5	6	7
	11	12	13	14	15	16	17	9	10	11	12	13	14
	18	19	20	21	22	23	24	16	17	18	19	20	21
	25	26	27	28	29	30	1	23	24	25	26	27	28
	2	3	4	5	6	7	8	30	31	1	2	3	4
	9	10	11	12	13	14	15	6	7	8	9	10	11
	16	17	18	19	20	21	22	13	14	15	16	17	18
	23	24	25	26	27	28	29	20	21	22	23	24	25
	30	31	1	2	3	4	5	27	28	29	30	1	2
	6	7	8	9	10	11	12	4	5	6	7	8	9
	13	14	15	16	17	18	19	11	12	13	14	15	16
	20	21	22	23	24	25	26	18	19	20	21	22	23
	27	28	29	30	1	2	3	25	26	27	28	29	30

CALENDAR.

FRIDAY.	SATURDAY.	1863.	SUNDAY.	MONDAY.	TUESDAY.	WEDNESDAY.	THURSDAY.	FRIDAY.	SATURDAY.
7	8		3	4	5	6	7	8	9
14	15	July.	10	11	12	13	14	15	16
21	22		17	18	19	20	21	22	23
28	29		24	25	26	27	28	29	30
			31						
4	5	August.	7	8	9	10	11	12	13
11	12		14	15	16	17	18	19	20
18	19		21	22	23	24	25	26	27
25	26		28	29	30	31			
		September.					1	2	3
4	5		4	5	6	7	8	9	10
11	12		11	12	13	14	15	16	17
18	19		18	19	20	21	22	23	24
25	26		25	26	27	28	29	30	
		October.							1
1	2		2	3	4	5	6	7	8
8	9		9	10	11	12	13	14	15
15	16		16	17	18	19	20	21	22
22	23		23	24	25	26	27	28	29
29	30		30	31					
		November.			1	2	3	4	5
5	6		6	7	8	9	10	11	12
13	14		13	14	15	16	17	18	19
20	21		20	21	22	23	24	25	26
27	28		27	28	29	30			
		December.					1	2	3
2	3		4	5	6	7	8	9	10
9	10		11	12	13	14	15	16	17
14	15		18	19	20	21	22	23	24
21	22		25	26	27	28	29	30	31

MOON'S PHASES.

JULY.

	a.	h.	m.
New Moon.....	5	17	36
First Quarter....	13	4	58
Full Moon.....	19	20	37
Last Quarter.....	27	4	3

AUGUST.

New Moon.....	4	6	49
First Quarter....	11	10	22
Full Moon.....	18	5	38
Last Quarter.....	25	22	21

SEPTEMBER.

New Moon.....	2	18	25
First Quarter....	9	15	41
Full Moon.....	16	16	55
Last Quarter.....	24	17	16

OCTOBER.

New Moon.....	2	5	1
First Quarter....	8	22	9
Full Moon.....	16	7	14
Last Quarter....	24	12	3
New Moon.....	31	15	22

NOVEMBER.

First Quarter....	7	6	53
Full Moon.....	15	0	43
Last Quarter....	23	5	18
New Moon.....	30	1	56

DECEMBER.

First Quarter....	6	18	53
Full Moon.....	14	20	17
Last Quarter....	22	19	6
New Moon.....	29	11	49

1863



