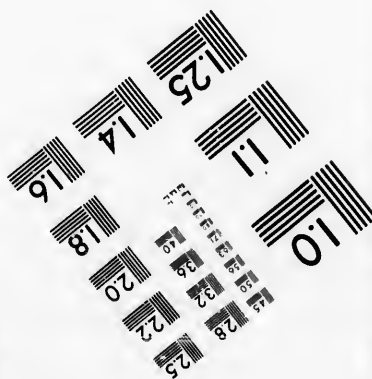
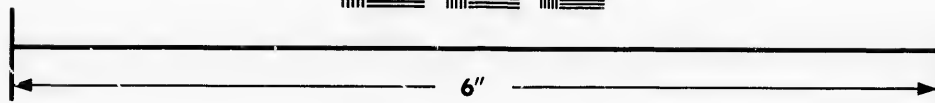
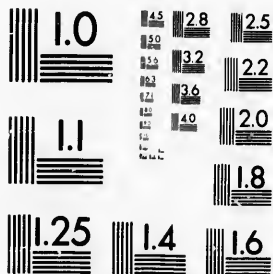

**IMAGE EVALUATION
TEST TARGET (MT-3)**



**Photographic
Sciences
Corporation**

23 WEST MAIN STREET
WEBSTER, N.Y. 14580
(716) 872-4503

14 16 18 20 22 25
28 32 36 40 45

**CIHM/ICMH
Microfiche
Series.**

**CIHM/ICMH
Collection de
microfiches.**



Canadian Institute for Historical Microreproductions / Institut canadien de microreproductions historiques

10
11

© 1986

Technical and Bibliographic Notes/Notes techniques et bibliographiques

The Institute has attempted to obtain the best original copy available for filming. Features of this copy which may be bibliographically unique, which may alter any of the images in the reproduction, or which may significantly change the usual method of filming, are checked below.

L'Institut a microfilmé le meilleur exemplaire qu'il lui a été possible de se procurer. Les détails de cet exemplaire qui sont peut-être uniques du point de vue bibliographique, qui peuvent modifier une image reproduite, ou qui peuvent exiger une modification dans la méthode normale de filmage sont indiqués ci-dessous.

- Coloured covers/
Couverture de couleur
- Covers damaged/
Couverture endommagée
- Covers restored and/or laminated/
Couverture restaurée et/ou pelliculée
- Cover title missing/
Le titre de couverture manque
- Coloured maps/
Cartes géographiques en couleur
- Coloured ink (i.e. other than blue or black)/
Encre de couleur (i.e. autre que bleue ou noire)
- Coloured plates and/or illustrations/
Planches et/ou illustrations en couleur
- Bound with other material/
Relié avec d'autres documents
- Tight binding may cause shadows or distortion
along interior margin/
La reliure serrée peut causer de l'ombre ou de la
distortion le long de la marge intérieure
- Blank leaves added during restoration may
appear within the text. Whenever possible, these
have been omitted from filming/
Il se peut que certaines pages blanches ajoutées
lors d'une restauration apparaissent dans le texte,
mais, lorsque cela était possible, ces pages n'ont
pas été filmées.
- Additional comments:/
Commentaires supplémentaires:

- Coloured pages/
Pages de couleur
- Pages damaged/
Pages endommagées
- Pages restored and/or laminated/
Pages restaurées et/ou pelliculées
- Pages discoloured, stained or foxed/
Pages décolorées, tachetées ou piquées
- Pages detached/
Pages détachées
- Showthrough/
Transparence
- Quality of print varies/
Qualité inégale de l'impression
- Includes supplementary material/
Comprend du matériel supplémentaire
- Only edition available/
Seule édition disponible
- Pages wholly or partially obscured by errata
slips, tissues, etc., have been refilmed to
ensure the best possible image/
Les pages totalement ou partiellement
obscurcies par un feuillet d'errata, une pelure,
etc., ont été filmées à nouveau de façon à
obtenir la meilleure image possible.

Page 42 is repeated twice in pagination.

This item is filmed at the reduction ratio checked below/
Ce document est filmé au taux de réduction indiqué ci-dessous.

10X	14X	18X	22X	26X	30X
<input type="checkbox"/>	<input type="checkbox"/>	<input type="checkbox"/>	<input checked="" type="checkbox"/>	<input type="checkbox"/>	<input type="checkbox"/>
12X	16X	20X	24X	28X	32X

The copy filmed here has been reproduced thanks to the generosity of:

Archives of Ontario Library

The images appearing here are the best quality possible considering the condition and legibility of the original copy and in keeping with the filming contract specifications.

Original copies in printed paper covers are filmed beginning with the front cover and ending on the last page with a printed or illustrated impression, or the back cover when appropriate. All other original copies are filmed beginning on the first page with a printed or illustrated impression, and ending on the last page with a printed or illustrated impression.

The last recorded frame on each microfiche shall contain the symbol \rightarrow (meaning "CONTINUED"), or the symbol ∇ (meaning "END"), whichever applies.

Maps, plates, charts, etc., may be filmed at different reduction ratios. Those too large to be entirely included in one exposure are filmed beginning in the upper left hand corner, left to right and top to bottom, as many frames as required. The following diagrams illustrate the method:

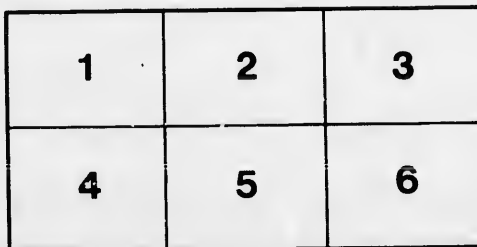
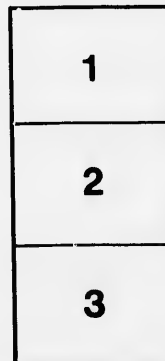

L'exemplaire filmé fut reproduit grâce à la générosité de:

Archives of Ontario Library

Les images suivantes ont été reproduites avec le plus grand soin, compte tenu de la condition et de la netteté de l'exemplaire filmé, et en conformité avec les conditions du contrat de filmage.

Les exemplaires originaux dont la couverture en papier est imprimée sont filmés en commençant par le premier plat et en terminant soit par la dernière page qui comporte une empreinte d'impression ou d'illustration, soit par le second plat, selon le cas. Tous les autres exemplaires originaux sont filmés en commençant par la première page qui comporte une empreinte d'impression ou d'illustration et en terminant par la dernière page qui comporte une telle empreinte.

Un des symboles suivants apparaîtra sur la dernière image de chaque microfiche, selon le cas: le symbole \rightarrow signifie "A SUIVRE", le symbole ∇ signifie "FIN".

Les cartes, planches, tableaux, etc., peuvent être filmés à des taux de réduction différents. Lorsque le document est trop grand pour être reproduit en un seul cliché, il est filmé à partir de l'angle supérieur gauche, de gauche à droite, et de haut en bas, en prenant le nombre d'images nécessaire. Les diagrammes suivants illustrent la méthode.

ails
du
difier
une
page

rrata
o

pelure,
n à



32X

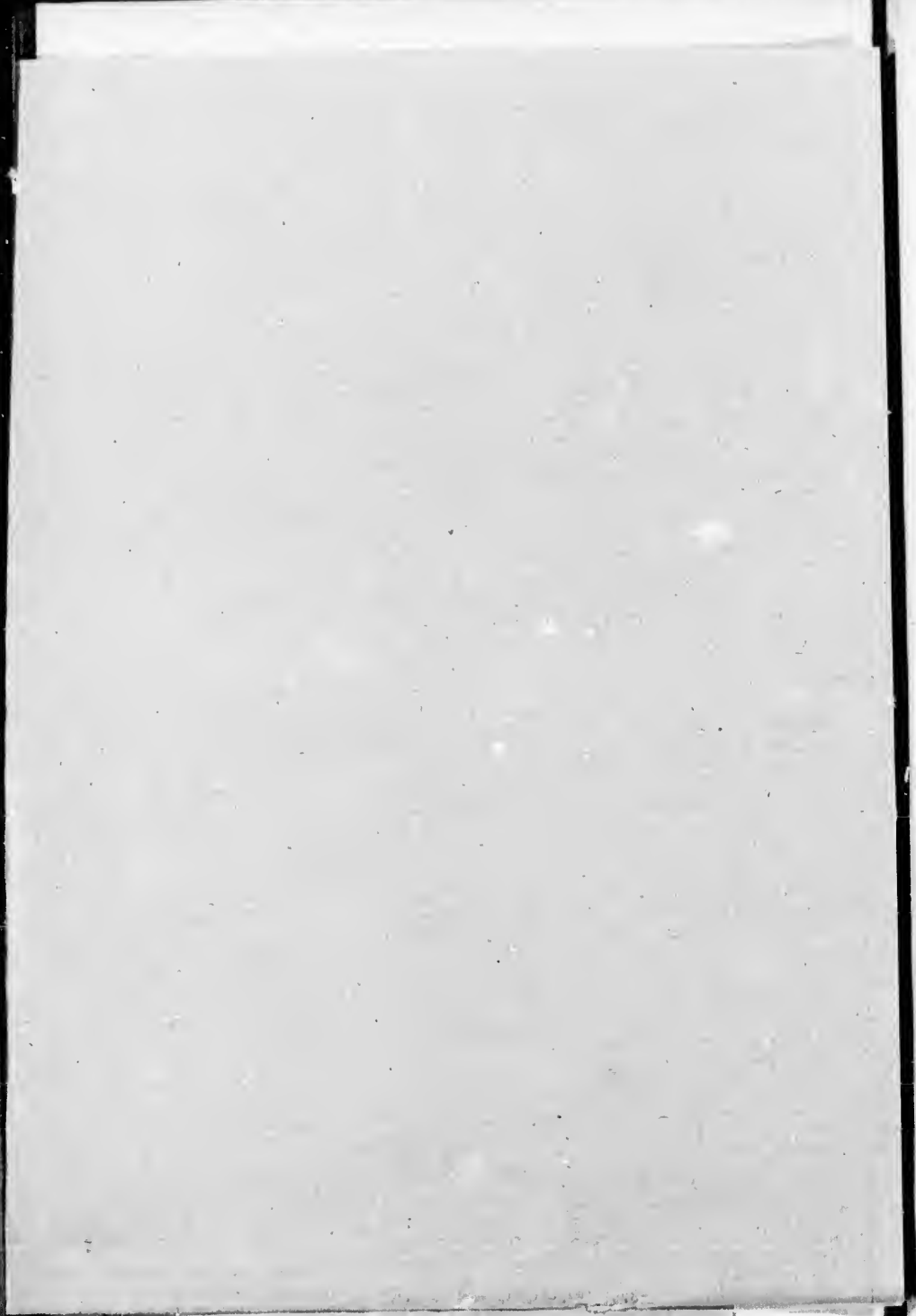

AMOU
V

AMC

A
COMPLETE VIEW
of the
JOINT STOCK COMPANIES,
FORMED DURING THE YEARS
1824 and 1825;

being
SIX HUNDRED AND TWENTY-FOUR IN NUMBER:

showing the
AMOUNT OF CAPITAL, NUMBER OF SHARES, AMOUNT ADVANCED, PRESENT
VALUE, AMOUNT LIABLE TO BE CALLED, FLUCTUATIONS IN PRICE,
NAMES OF BANKERS, SOLICITORS, &c.

with a
General Summary and Remarks.

And
AN APPENDIX,
GIVING A LIST OF COMPANIES FORMED,
ANTECEDENT TO THAT PERIOD;
with
AMOUNT OF CAPITAL, NUMBER OF SHARES, DIVIDENDS, &c.

BY
HENRY ENGLISH,
Exchange Broker,
COMPILER OF THE GUIDES TO THE BRITISH AND FOREIGN MINING
COMPANIES.

LONDON:
BOOSEY AND SONS, BROAD STREET.

1827.

IN p
a duty
on the
In the
plan
prosp
in po
period
name
rema
sourc
rende
intent
the sa
be pu
giving
Comp
of re
plan
mine
fine l
TH
or pr
every
it do
tion
lation
inter
Stoch
view
whic
H
that
origi
sion
relie
subj

PREFACE.

IN presenting the following pages to the public, the Compiler feels it a duty incumbent on him to introduce them by a few prefatory remarks, on the subject of the deviation from the original plan of publication. In the pamphlets on the British and Foreign Mining Companies, the plan adopted was that of furnishing copies verbatim of the original prospectuses, with a view of putting the Proprietors and the public in possession of the advantages held out by the Companies at the period of their formation, and making them acquainted with the names of the Directors and other Officers of the Company. The remarks on their progress and operations, obtained from authentic sources, with the Table and Summary, it was considered would render them more complete; and, in accordance with the original intention of the Compiler, it was announced, that a third part, on the same plan, embracing all the miscellaneous Companies, would be published at an early period. The impracticability, however, of giving the prospectuses verbatim of six hundred and twenty-four Companies, and the arduous and invidious task, in many instances, of reporting their progress and operations, induced him to alter the plan; and while he retained the more important particulars, determined him to exclude unnecessary and lengthened remarks, and confine himself solely to figures.

The inutility of publishing copies of prospectuses of abandoned or projected Companies will be self-evident; and, in the rejection, in every instance, of those details, it will, he trusts, be found that while it does not detract from the value of the present work, the information furnished will form a curious record of the extent of the speculations of 1824 and 1825, and be found generally useful and interesting to the public. In addition to the particulars of Joint Stock Companies of 1824 and 5, the Compiler has annexed a tabular view of the Joint Stock Companies formed antecedent to that period, which renders the work complete.

He deems it only right to observe, in closing these brief remarks, that the whole of the particulars given have been obtained from the original prospectuses and other authentic documents, (in the possession of the Compiler) and that all the calculations may be confidently relied upon, much time and attention having been devoted to the subject.

London, Feb. 1, 1827.

EXISTING

COMPANY.	OFFICE.	CAPITAL.	Amount Paid.	Present Value.	Amount liable to be called.	Number of Shares	Amt. of Sh.
MINES.							
*Anglo Mexican	7, St Helen's Place	1,000,000	750,000	375,000	250,000	10,000	100
Anglo Chilian	58, Old Broad Street	1,500,000	120,000	30,000	1,380,000	15,000	100
Anglo Columbian		1,500,000	75,000	60,000	1,425,000	15,000	100
Arigna	6, King's Arms Yd.	300,000	72,000	15,000	228,000	6,000	50
Bolivar	11, Winchester Street	500,000	50,000	65,000	450,000	10,000	50
Bolanos	Chatham Place	200,000	87,500	61,500	112,500	500	400
†British Iron	New Broad Street	2,000,000	650,000	120,000	1,350,000	20,000	100
British United	36, Bloomsbury Sq.	100,000	60,000	40,000	40,000	1,000	100
Chilian	Winchester House	1,000,000	75,000	12,500	925,000	10,000	100
Chilian and Peruvian	4, White Lion Court	1,000,000	50,000	10,000	950,000	10,000	100
*Columbian	147, Leadenhall St.	1,000,000	150,000	50,000	850,000	10,000	100
Castello	16, New Broad St.	1,000,000	50,000	22,500	950,000	10,000	100
Cornwall and Devon	Lombard Street	500,000	150,000	10,000	350,000	10,000	50
Cornwall United Hills	5, Adam's Court	10,000	3,000	2,000	7,000	200	50
Cornwall So. Con. Cop. & Tin	7, Pope's Head Alley	50,000	5,000	2,500	45,000	2,500	20
Devon. Haytor Granite	17, New Broad St.	200,000	16,000	3,000	184,000	4,000	50
Equitable	3, Cloak Lane	100,000	8,000	4,000	92,000	4,000	25
English	Austin Friars	250,000	55,000	32,500	195,000	10,000	25
East Wheel Music	Adam's Court	12,000	1,000	1,000	11,000	500	24
Famatina	King's Arms Yard	250,000	50,000	48,000	200,000	1,000	250
Genl. South American	Ludgate Hill	2,000,000	100,000	65,000	1,900,000	20,000	100
Gwennappe	12, Bucklersbury	90,000	5,400	1,800	84,600	1,800	50
Hibernian	14, King's Arms Yd.	500,000	70,000	5,000	430,000	10,000	50
Haytian	Solicitors, Angel Ct.	1,000,000	50,000	12,500	950,000	10,000	100
*Imperial Brazilian	Throgmorton Street	1,000,000	200,000	360,000	800,000	10,000	100
London United	9, Tokenhouse Yard	250,000	150,000	105,000	100,000	10,000	25
Mexican	Winchester Street	1,000,000	150,000	20,000	850,000	10,000	100
Potosi la Paz	Winchester Street	1,000,000	50,000	12,500	950,000	10,000	100
Pasco Peruvian	King's Arms Yard	1,000,000	150,000	15,000	850,000	10,000	100
Royal Waldeck	Solicitors, Copth. Ct.	500,000	5,000	2,500	495,000	5,000	100
Rio de la Plata	102, Leadenhall St.	1,000,000	75,000	40,000	925,000	10,000	100
Real del Monte	Chatham Place	200,000	200,000	255,000		500	400
Ditto New	Chatham Place	200,000	125,000	175,000	75,000	500	400
*Royal Irish	Throgmorton Street	400,000	17,000	17,000	383,000	16,000	25
Royal Stannary	73, Angel Court	500,000	70,000	22,500	430,000	10,000	50
Scottish National	249, Strand	500,000	30,000	15,000	470,000	10,000	50
Tywarnhale	Chapel Ct. Poultry	250,000	30,000	10,000	220,000	10,000	25
Tlalpujahua	38, Old Broad Street	400,000	120,000	140,000	280,000	1,000	400
Tarma	King's Arms Yard	200,000	5,000	10,000	195,000	500	400
*United Mexican	12, Old Broad Street	1,240,000	775,000	527,000	465,000	31,000	40
Welsh Iron and Coal	40, Broad St. Build.	250,000	250,000	80,000		10,000	25
Welsh Slate, Copper, &c.	3, Broad St. Build.	500,000	150,000	70,000	350,000	10,000	50
W. of E. Cobalt & Copper	12, Bucklersbury	125,000	5,000	1,250	120,000	2,500	50
Wheal Turton	Adam's Court	5,000	1,200	800	3,800	200	25
		26,582,000	5261,100	2927,350	21,320,900	358,700	

COMPANIES.

Amount liable to be called.	Number of Shares	Amt. of Sh.	Payment made.	Highest and Lowest Price.		Present Price.	BANKERS.	SOLICITORS.
				Prem.	Dis.			
250,000	10,000	100	75	Prem. 150	Dis. a 57½	37½	Barclay and Co. Curries—Curtis and Co.	Crosland
1,380,000	15,000	100	8	18	a 6½	6		
1,425,000	15,000	100	5		1½	1		
228,000	6,000	50	12	25	a 10½	9½	Bosanquet and Co. Remington and Co.	Healing—Wilson & Co.
450,000	10,000	50	5	28	a 1½	1½ pm.		
112,500	500	400	175	525	a 75	40	Hoare and Co.	
1,350,000	20,000	100	32½	8	a 27	26½	Pole—Hoare and Co.	Martineau & Matton
40,000	1,000	100	60	Par.		20	Bosanquet and Co.	Swain, Maples & Co.
925,000	10,000	100	7½	40	a 6¼	6¼	Frys and Co.	Amory and Coles
950,000	10,000	100	5	10	a 4¾	4½	Spooner and Co.	E. Plumtree
850,000	10,000	100	15	80	a 13	10	Barclay and Co.	Swain and Co.
950,000	10,000	100	5	12½	a 3	2¾	Curries and Co.	Swain and Co.
350,000	10,000	50	15	1½	a 14	14	Kay—Perring and Co.	J. Crosland
7,000	200	50	15	Par.		5	Whitmore and Co.	Wilks and Verbeke
45,000	2,500	20	2	10	a 1	1	Sansom and Co.	Sergeant, Sec.
184,000	4,000	50	4	2	a 2	1½	Coutts and Co.	Beetham
92,000	4,000	25	2	9	a 1½	1	Williams—Praed & Co.	A. G. C. Tucker
195,000	10,000	25	5½	¼	a 2½	2½	Martin and Co.	Birkett and Taylor
11,000	500	24	2	Par.		Par.	Whitmore and Co.	Bourdillon & Hewitt
200,000	1,000	250	50	50	a 8	2		Sergeant, Sec.
1,900,000	20,000	100	5	16	a 3½	1½	Coutts—Glynn and Co.	L. S. Baxendale
84,600	1,800	50	3	½	a 2	2	Everett and Co.	A. Humphreys
430,000	10,000	50	7	8½	a 6½	6½		Crowder and Co.
950,000	10,000	100	5	2½	a 4	3½	Frys and Co.	G. Gregory
800,000	10,000	100	20	85	a 14½	16 pm.	Frys and Co.	Dawes and Co.
100,000	10,000	25	15	2½	a 4½	4½	Spooner and Co.	Freshfield
850,000	10,000	100	15	16	a 14	9	Masterman and Co.	
950,000	10,000	100	5	7	a 4	3½	Curtis—Glynn and Co.	Knight and Fyson
850,000	10,000	100	15	49½	a 13	13½	Fry and Co.	J. Crosland
495,000	5,000	100	1	1	a ½	½	Perring and Co.	Wilson and Holroyd
925,000	10,000	100	7½	85	a 3½	3½	Smith, Payne & Co.	Tomlinson and Co.
	500	400	400	1400	a 115	100 pm	Frys and Co.	Freshfield
75,000	500	400	250	20	a 100	100	Frys and Co.	Martineau and Matton
383,000	16,000	25	1 16	3½	a 2	2 Dis.	Shaw—Perring and Co.	Martineau and Matton
430,000	10,000	50	7	7	a 4¾	4¾	Perring—Martin & Co.	T. Taylor, Sec.
470,000	10,000	50	3	1	a 1¾	1¾	Coutts—Smith and Co.	W. Beetham
220,000	10,000	25	3	1½	a 2	2	Kay and Co.—Ransom	Blount, Roy and Blount
280,000	1,000	400	120	299	a 20	20 pm.	Smith and Co.	Freshfield
195,000	506	400	10	30		10		Freshfield
465,000	31,000	40	25	145	a 15	13 Dis.	Bosanquet and Co.	J. Crosland
	10,000	25	25	4½	a 19	17	Perring and Co.	Wilks and Verbeke
350,000	10,000	50	15	1	a 9	8	Perring—Kay and Co.	Wilks and Verbeke
120,000	2,500	50	2	5½	a 1½	1½	Everett—Cockburn	Freshfield
3,800	200	25	6	Par.		2	Whitmore and Co.	Sergeant, Sec.
1,320,900	358,700							

COMPANY.	OFFICE.	CAPITAL.	Amount Paid.	Present Value.	Amount liable to be called.	Number of Shares.	Am't. of Sh.
MINES—continued..		26,582,000	5,261,100	2927,350	21,320,900	358,700	
*Anglo Mexican	Iss. at 5l. per Sh. Pm.	50,000	50,000				
Columbian	Ditto 5l. ditto do.	50,000	50,000				
Imperial Brazilian	Ditto 5l. ditto do.	50,000	50,000				
Royal Irish	Ditto 2l. ditto do.	32,000	34,000				
United Mexican	Ditto 2l. ditto do.	12,000	12,000				
		26,776,000	5,455,100	2927,350	21,320,900	358,700	
GAS.							
Albion		500,000	100,000	100,000	400,000	20,000	25
Bath, Oil and Portable		200,000	2,000	2,000	198,000	2,000	100
British	<i>George Yard</i>	400,000	184,000	92,000	216,000	8,000	50
Bristol		85,000	85,000	97,750		4,250	20
Brighton		20,000	20,000	14,000		1,000	20
Canal Engine	<i>Finsbury Square</i>	250,000	5,000	2,500	245,000	5,000	50
Hibernian		1,000,000	100,000	100,000	900,000	10,000	100
Imperial	<i>Coleman Street</i>	250,000	240,000	210,000	10,000	5,000	50
Independent		50,000	50,000	42,000		2,000	25
Inter National		1,000,000	90,000	80,000	910,000	10,000	100
Imperial Continental	<i>St. Swithin's Lane</i>	2,000,000	160,000	30,000	1,840,000	20,000	100
London Portable	<i>Basinghall Street</i>	250,000	42,500	36,875	207,500	2,500	100
London and Westminster Oil		300,000	12,000	12,000	288,000	6,000	50
New Brighton		15,000	10,500	7,500	4,500	750	20
New Imperial	<i>Coleman Street</i>	250,000	230,000	200,000	20,000	5,000	50
Phoenix	<i>Bankside</i>	450,000	270,000	207,000	180,000	9,000	50
Provincial Portable	<i>Cornhill</i>	1,000,000	160,000	50,000	840,000	20,000	50
United General	<i>14, King's Arms Yd.</i>	1,000,000	360,000	180,000	640,000	20,000	50
Yarmouth		25,000	25,000	25,000		1,000	25
York		16,000	16,000	16,000		640	25
		9,061,000	2,162,000	1,504,625	6,899,000	152,140	
INSURANCE.							
Alliance Fire	<i>New Ct. St. Swi. Le.</i>	5,000,000	500,000	375,000	4,500,000	50,000	100
Alliance Marine	<i>Ditto</i>	5,000,000	250,000	262,500	4,750,000	50,000	100
Asylum Life	<i>70, Cornhill</i>	240,000	20,000	20,000	220,000	2,000	120
British Commercial Life ..	<i>Cornhill</i>	1,000,000	100,000	75,000	900,000	20,000	50
Beacon Fire	<i>Chatham Place</i>	200,000	50,000	44,000	150,000	2,000	100
Crown Life	<i>Bridge Street</i>	1,500,000	150,000	120,000	1,350,000	30,000	50
Indemnity Mutual Marine..	<i>Old Broad Street</i>	5,000,000	250,000	150,000	4,750,000	50,000	100
Medical, Clerical, &c.	<i>Great Russell Street</i>	1,000,000	100,000	100,000	900,000	20,000	50
Mutual Insurance	<i>Threadneedle Street</i>	20,000	20,000	20,000		1,000	20
Paladium Fire and Life....	<i>Pall Mall</i>	2,000,000	80,000	40,000	1,920,000	40,000	50
Protector Fire	<i>Old Jewry</i>	5,000,000	500,000	312,500	4,500,000	250,000	20
Promoter Benefit	<i>Chatham Place</i>	60,000	60,000	60,000		6,000	10
St. Patrick's Marine	<i>Lombard Street</i>	2,000,000	145,000	5,000	1,855,000	20,000	100
United Empire Life		100,000	22,000	22,000	78,000	4,000	100
		28,120,000	2,247,000	1,606,000	23,873,000	545,000	
MISCELLANEOUS.							
Anglo Mexican Mint	<i>7, St. Helen's Place</i>	250,000	50,000	50,000	200,000	10,000	25
American and Col. Steam...	<i>Size Lane</i>	600,000	60,000	9,000	540,000	6,000	100
Australian Agricultural	<i>King's Arms Yard</i>	1,000,000	60,000	125,000	940,000	10,000	100
		1,850,000	170,000	184,000	1,680,000	26,000	

ount liable
be called.

320,900

320,900

400,000

198,000

216,000

245,000

900,000

10,000

910,000

840,000

207,500

288,000

4,500

20,000

180,000

840,000

640,000

5,899,000

4,500,000

4,750,000

220,000

900,000

150,000

1,350,000

4,750,000

900,000

1,920,000

4,500,000

1,855,000

78,000

25,873,000

200,000

540,000

940,000

1,680,000

Number of Shares.	Amt. of Sh.	Payment made.	Highest and Lowest Price.		Present Price.	BANKERS.	SOLICITORS.
			Prem.	Dis.			
358,700							
358,700							
20,000	25	5			Par.	Martin and Co.	Cole
2,000	100	1	11		Par.		
8,000	50	23	3 1/2 a 11 1/2	11 1/2	Dis.	Spooner and Co.	Tilson
4,250	20	20			3 pm.		
1,000	20	20			6 Dis.		G. Vallance
5,000	50	1	3 a 2 1/4	1 1/2			
10,000	100	10	20		Par.		Florance
5,000	50	48	16 1/2 a 9	6		Smith, Payne, and Co.	J. Wilks, Sen.
2,000	25	25	5 1/2 a 4	4	Dis.	Williams and Co.	C. Woodward
10,000	100	9	1 a 1	1		Glynn—Sikes and Co.	T. Lane
20,000	100	8	3 1/2 a 7 1/2	6 1/2		Spooner—Curtis & Co.	J. M. Pearce
2,500	100	17	6 1/2 a 3	2 1/2			Ward
6,000	50	2	1 1/2				Martineaux
750	20	14	3 1/2 a 4	4			G. Vallance
5,000	50	46	13 a 8	6	Dis.	Smith, Payne, and Co.	J. Wilks, Sen.
9,000	50	30	15 a 7 1/2	7			
20,000	50	8	3 1/2 a 5 1/2	5 1/2		Veres—Coutts and Co.	Borradaile & Ashmore
20,000	50	18	8 a 9	9		Bosanquet and Co.	T. Adlington
1,000	25	25	3		Par.		
640	25	25	16		Par.		
152,140							
50,000	100	10	23 a 3	2 1/2	Dis.	Smith—Hoare and Co.	J. M. Pearce
50,000	100	5	3 1/2 a 1 1/2	1 1/4	pm.	Smith—Hoare and Co.	J. M. Pearce
2,000	120	10	Par.	Par.			
20,000	50	5			1 1/4	Pole—Glynn and Co.	Alliston
2,000	100	25			3	Hammersley—Pole & Co.	W. Spike
30,000	50	5	Par.		1	Whitmore and Co.	J. Haddan
50,000	100	5			2	Pole and Co.	T. Allan
20,000	50	5	Par.		Par.		A. Mieville
1,000	20	20	Par.		Par.	Perring and Co.	
40,000	50	2	3/4 a 1	1	Dis.	Bosanquet and Co.	
250,000	20	2	1 1/4 a 1	3/4		Masterman and Co.	Swaine, Maples, & Co.
6,000	10	10	Par.		Par.	Perring and Co.	
20,000	100	7 1/2	3 a 7	7	Dis.	Shaw and Co.	Birch
4,000	100	5 1/2	Par.		Par.		
545,000							
10,000	25	5	4 1/2 a 1	Par.		Barclay and Co.	Swaine, Maple, & Co.
6,000	100	10	5 a 8	8 1/2	Dis.	Whitmore and Co.	G. Gregory
10,000	100	6	41 a 4	6 1/2	pm.	Smith and Co.	J. W. Freshfield
26,000							

COMPANY.	OFFICE.	CAPITAL.	Amount Paid.	Present Value.	Amount liable to be called.	Number of Shares	Amt. of Sh
MISCELLANEOUS..	Continued	1,850,000	170,000	184,000	1,680,000	26,000	
British Rock and Pt. Salt ..	<i>St. Helen's</i>	2,500,000	325,000	225,000	2,175,000	50,000	50
British Annuity	<i>New Broad Street</i>	3,000,000	1,500,000	900,000	1,500,000	60,000	50
Br. Irish and Co ^l . Silk	<i>King's Arms Yard</i>	1,000,000	40,000	10,000	960,000	20,000	50
British and Foreign Paper..		500,000	30,000	5,000	470,000	10,000	50
Birmingham & Liver. R ^l . R ^d .		600,000	36,000	9,000	564,000	12,000	50
Columbian Agricultural ..	<i>Bucklersbury</i>	1,300,000	65,000	17,000	1,235,000	13,000	100
Canada Emigration	<i>St. Helen's Place</i>	1,000,000	100,000	180,000	900,000	10,000	100
Columbian Pearl	<i>Ludgate Hill</i>	625,000	5,000	7,500	620,000	2,500	25
	<i>Iss. Pm. 10l.</i>	25,000	25,000				
Droitwich Salt		125,000	87,500	82,500	37,500	5,000	25
Equitable Loan Bank	<i>26, Cateaton Street</i>	2,000,000	40,000	5,000	1,960,000	40,000	50
English & Bristol Ship Canal	<i>Gray's Inn Square</i>	1,750,000	17,500	4,375	1,732,500	17,500	100
French Brandy Distillery ..	<i>Smithfield</i>	150,000	15,000	21,000	135,000	3,000	50
General Steam Navigation..	<i>Crutched Friars</i>	2,000,000	260,000	100,000	1,740,000	20,000	100
General Stage Coach	<i>Aldermanbury</i>	500,000	30,000	10,000	470,000	10,000	50
General Pearl and Coral ..	<i>Broad Street Build.</i>	600,000	60,000	45,000	540,000	15,000	40
Hibernian J ^l . S ^k . Banking		1,000,000	250,000	170,000	750,000	10,000	100
Hammersmith Bridge	<i>103, St. Martin's Le.</i>	160,000	64,000	51,200	96,000	1,600	100
Honduras Company		1,000,000	50,000	15,000	950,000	10,000	100
Imperial Foreign Wine....	<i>Fleet Street</i>	250,000	10,000	5,000	240,000	5,000	50
Imperial Distillery.....	<i>8, Mark Lane</i>	600,000	180,000	72,000	420,000	12,000	50
Imperial Plate Glass	<i>7¹/₂, Angel Court</i>	100,000	10,000	6,500	90,000	2,000	50
Ipswich Steam		50,000	50,000	50,000		1,000	50
Gas Engine Carriage.....		200,000	2,000	9,000	198,000	2,000	100
Irish Manufactory.....	<i>King's Arms Yard</i>	2,000,000	20,000	10,000	1,980,000	20,000	100
London Brick	<i>Lancaster Place</i>	500,000	30,000	15,000	470,000	10,000	50
Ditto Pat. Steam Washing..	<i>Blackfriars Road</i>	750,000	60,000	30,000	690,000	30,000	25
Ditto University		200,000	20,000	20,000	180,000	2,000	100
Ditto and Northern R ^l . R ^d ..	<i>Aldermanbury</i>	2,500,000	25,000	12,500	2,475,000	25,000	100
Metro. Alderney Dairy	<i>Northampton Square</i>	150,000	24,000	9,000	126,000	6,000	25
Manchester & Liver. R ^l . R ^d .		400,000	80,000	68,000	320,000	4,000	100
Medway Lime and Coke ..	<i>Whitefriar's Wharf</i>	100,000	30,000	9,500	70,000	2,000	50
Netherland Patent Salt		112,500	18,750	22,500	93,750	7,500	15
New Corn Exchange.....	<i>John St. America Sq.</i>	250,000	15,000	10,000	235,000	5,000	50
Pat. Distillery & Rectifying	<i>Vauxhall</i>	600,000	90,000	78,000	510,000	6,000	100
Provincial Bank of Ireland	<i>St. Helen's Place</i>	2,000,000	400,000	290,000	1,600,000	20,000	100
Rio de la Plata Agricultural	<i>Royal Exchange</i>	500,000	50,000	1,250	450,000	5,000	100
Scarlet Dye	<i>Birchin Lane</i>	125,000	7,500	5,000	117,500	2,500	50
St. Katherine's Dock	<i>Austin Friars</i>	1,500,000	450,000	300,000	750,000	15,000	100
Surrey Literary Institution .	<i>Camberwell</i>	2,100	2,100	3,150		1,000	2.2
So. London Dock.....	<i>23, Threadneedle St.</i>	750,000	22,500	15,000	727,500	7,500	100
Thames Tunnel	<i>Walbrook Court</i>	200,000	108,000		92,000	4,000	50
Thames Ship Building		200,000	2,000	2,000	198,000	200	100
Van Dieman's Land.....	<i>Old Broad St.</i>	1,000,000	25,000	15,000	975,000	10,000	100
Vigo Bay	<i>Tower Hill</i>	100,000	20,000	16,000	80,000	400	250
West India Co.....		2,000,000	100,000	50,000	1,900,000	20,000	100
		38,824,600	5,321,850	3,265,975	33,502,750	562,500	

Amount liable
to be called.

	Number of Shares	Amt. of Sh.	Payment made.	Highest and Lowest Price.		Present Price.	Discount.	BANKERS.	SOLICITORS.
				Prem.	Dis.				
680,000	26,000								
175,000	50,000	50	6½	10 a 2	2			Clarke & Co.-Richards	
500,000	60,000	50	25	1½ a 10	10		Kay—Perring and Co.	J. Wilks, Jun.	
960,900	20,000	50	2	1 a 1½	1½		Everett and Co.	Lowdham	
470,000	10,000	50	3	4½ a 2½	2½		Everett and Co.	Lowdham and Co.	
564,000	12,000	50	3	7 a 2½	2½		Attwood and Co.	Smith	
235,000	13,000	100	5	21 a 4 pm	4 pm		Barclay—Esdaile	Swain, Maples & Co.	
900,000	10,000	100	10	36 a 8½	8		Masterman-Cocks & Co.	Freshfield	
620,000	2,500	25	2	39 a 9	9	Dis.	Willis and Co.		
			10					S. Hashold	
37,500	5,000	25	17½	4½ a 2	1				
960,000	40,000	50	1	9 a 7½	7½		Frys—Spooner and Co.	J. Wilks, Sen.	
732,500	17,500	100	1	1 a 7½	7½		Bosanquet and Co.	King and Lukin	
135,000	3,000	50	5	20 Par.	2	pm	Perring and Co.	J. Wilks, Sen.	
740,000	20,000	100	13	13½ a 8	8	Dis.	Spooner and Co.		
470,000	10,000	50	3	13½ a 2	2		Curtis—Ransom	Dickens and Davidson	
540,000	15,000	40	4	45 a 1	1			Tilson	
750,000	10,000	100	25	6½ a 10	8		Johnson and Co.	Johnson & Co. Agents	
96,000	1,600	100	40	1 a 8	8		Praeds and Co.		
950,000	10,000	100	5	5 a 4	3½		Veres and Co.	Lowdham and Co.	
240,000	5,000	50	2	½ a 1	1		Perring—Stirling	J. Wilks, Sen.	
420,000	12,000	50	15	1 a 9	9		Bosanquet and Co.	Fisher and Noreutt	
90,000	2,000	50	5	9 a 2	2		Bosanquet—Stirling	J. Wilks, Sen.	
	1,000	50	50	Par.	Par.				
198,000	2,000	100	1	16	3½	pm		Palmer	
1,980,000	20,000	100	1	7 a ½	½	Dis.	Puget and Co.	Pierce	
470,000	10,000	50	3	10½ a 2	1½		Dorrien and Co.	C. Kaye	
690,000	30,000	25	2	1 a 1	1	Dis.	Perring and Co.	J. S. Clarke	
180,000	2,000	100		Par.			Perring, Smith and Co.		
2,475,000	25,000	100	1	4 a 1½	1½	Dis.	Smith & Co.—Esdaile	Vizard	
126,000	6,000	25	4	5 a 2½	2½		Perring and Co.	Florance	
320,000	4,000	100	20	55 a 4	3			C. Lawrence	
70,000	2,000	50	15	2½ a 10½	10½		Kaye and Co.	Wilks and Verbeke	
93,750	7,500	15	2½	5½ a 1½	1½	pm	Frys and Co.	Knight and Tyson	
235,000	5,000	50	3	9 a 1	1		Smith and Co.	Tilson and Preston	
510,000	6,000	100	15	½ a 2	2		Martin—Scott and Co.	Gatty and Co.	
1,600,000	20,000	100	20	10 a 9½	5½		Masterman—Spooner	Farrers and Co.	
450,000	5,000	100	10	7 a 9½	9½		Morland and Co.		
117,500	2,500	50	3	6½ a 1½	1				
750,000	15,000	100	30	1 a 18	10	Dis.	Glynn and Co.	T. Tooke	
	1,000	2..2	2..2	21 a Par.	21	pm	Weston and Co.	G. Green,	
727,500	7,500	100	3	½ a 1Dis	1	Dis.	Spooner—Williams	Sweet, Stone, & Co.	
92,000	4,000	50	27	3 a 32	32			Brunel	
198,000	200	100	10	Par.	Par.				
975,000	10,000	100	2½	2 a 1½	1				
80,000	400	250	50	500 a	40	p. sh.		C. Dodd	
1,900,000	20,000	100	5	4½ a 3	2½		Smith—Bosanquet	Freshfield	
33,502,760	562,500								

considerable number of Shares have been forfeited on account of the reluctance or inability of the holders to pay further calls.

(10)

ABANDONED.

COMPANY.	CAPITAL.	Amount advanced.	No. of Shares.	Amt Paid of SH. made	Highest and Lowest Price.	BANKERS.	SOLICITORS.
MINES.							
Anglo Peruvian.....	600,000	30,000	6,000	100	5	Perring and Co.	Beetham
Alliance	30,000	3,000	1,500	20	2	Everett and Co.	Flourance
Alliance Granite	30,000	2,400	1,200	25	2	Everett and Co.	Flourance
British Lead	500,000	50,000	10,000	50	5	Pole and Co.	Wilks, Sen.
Guanaxuato	400,000	6,000	2,000	200	3	Frys and Co.	
Gold Coast	750,000	37,500	7,500	100	5	Barnard and Co.	Blunt, Roy, and Blunt
Grand Cornish Union	250,000	50,000	10,000	25	5	Perring—Sansom and Co.	Beetham
Goonearl	50,000	15,000	5,000	10	2	Everett and Co.	Flourance
Hoomoavy	250,000	15,000	5,000	50	3	Everett and Co.	G. Barker—W. Andrews
Imperial Manganese.....	40,000	4,000	2,000	20	2	Grote and Co.	A. F. Beetham
Polbreen	75,000	3,000	3,000	25	1	Cockburn—Weston and Co.	F. Dally
Royal Sisters	50,000	6,000	2,000	25	3	W. Kay and Co.	Cousins and Hyde
Royal United	60,000	9,000	3,000	20	3	Whitmore and Co.	A. W. Beetham
South Wales	1,000,000	20,000	10,000	100	2	Coutts—Pole and Co.	Bicknell and Co.
United Chilian	500,000	50,000	10,000	50	5	Martin and Co.—Fry and Co.	Fisher and Norcutt
United Pacific	1,000,000	100,000	20,000	50	5	Hoare and Co.	G. Gregory.
	5,585,000	400,900	98,200				
INVESTMENT.							
British Shipping Loan	1,000,000	10,000	10,000	100	1	Whitmore and Co.	W. J. Norton
Ground Rent Company	350,000	105,000	3,500	100	3	Everett and Co.	W. Andrews—I. Cliff
Investment Bank	200,000	20,000	4,000	50	5	Perring—Stirling and Co.	Beetham and Son
Leasehold Investment	1,000,000	40,000	20,000	50	2	Stirling—Williams and Co.	Freshfield
London and Manchester Equitable	500,000	6,000	10,000	50	12½		C. Kaye
	3,050,000	181,000	47,500				
							Carried forward...

(11)

COMPANY.	CAPITAL.	Amount advanced.	No. of Shares.	Amt. Payt. of Sh. made	Highest and Lowest Price.	BANKERS.	SOLICITORS.
					Prem. Disc.		
INVESTMENT—continued....	3,050,000	181,000	47,500			Rogers and Co. Ransom and Co. Whitmore and Co.	Bromley Pullen and Son G. Stephen
Metropolitan Loan and Investment	1,000,000	100,000	10,000	10			
Rent Redemption Company.....	1,000,000	20,000	10,000	100	2		
Reversionary Interest	500,000	325,000	5,000	100	65		
Scottish Union Commercial Bank	3,000,000	120,000	6,000	500	20		
	8,550,000	746,000	78,500				
CANAL, RAIL ROAD, &c.							
Atlantic and Pacific	1,000,000	100,000	10,000	100	10	Whitmore and Co. Glynn and Co.—Fry and Co. Dorrien—Cockburn and Co.	Wilson and Holroyd A. K. Hutchinson
Arundel Bay and Portsmouth Ship Canal	4,000,000	40,000	40,000	100	1		
Bristol and Birmingham Rail Road	500,000	20,000	10,000	50	2		
Bristol and Bath ditto	100,000	4,000	4,000	25	1		
Cromford ditto	100,000	8,000	4,000	25	2		
Grand Western ditto	3,000,000	30,000	30,000	100	1	Cockburn and Co. Everett and Co. Puget—Smith and Co. Kaye and Co. Lubbock—Kaye and Co. Spooner and Co.	Maughan and Co. Allsop, Parker and Co. W. Anderson—Mitchell Wilks and Verbeke Sweet, Stokes-Gatty & Co. Aliston W Andrews
Grand Junction ditto	2,000,000	40,000	40,000	50	1		
Hibernian General ditto	1,000,000	20,000	20,000	50	1		
Kentish ditto	1,500,000	10,000	10,000	100	1		
London and Bristol ditto	1,500,000	30,000	15,000	100	2		
London and Birmingham ditto	300,000	6,000	6,000	50	1		
Limerick and Waterford	500,000	15,000	5,000	100	3		
Manchester and Oldham	500,000	10,000	5,000	100	2		
Manchester and Leeds	150,000	10,000	5,000	30	2		
Manchester and Bolton	1,000,000	10,000	10,000	100	1	Kay and Co. Morlands—Fry and Co. Pole—Cockburn and Co. Martin—Barclay and Co.	Wilks and Verbeke A. K. Hutchinson J. Willett N. Saxon
Norfolk, Suffolk and Essex	75,000	1,875	1,500	50	1		
National Stone and Iron Way	60,000	12,000	6,000	10	2		
Patent Steam Canal	750,000	7,500	7,500	100	1		
Surrey, Sussex, and Hants	100,000	4,000	2,000	50	2		
Stockton and Darlington	19,135,000	393,375	246,000				

COMPANY.	CAPITAL.	Amount advanced.	No. of Shares.	Amt. Payt. of Sh. made	Highest and Lowest Price.	BANKERS.	SOLICITORS.
					Prem. Disc.		
STEAM.							
Baltic	100,000	2,000	1,000	100	2	Everett and Co. Cockburn and Co.	W. Andrews J. Florence Fisher and Norcutt
Demerara	150,000	3,000	3,000	50	2	Everett and Co.	

Patent Steam Canal 7,500 7,500 100
 Surrey, Sussex, and Hants 4,000 2,000 50
 Stockton and Darlington 393,375 246,000

(12)

COMPANY.		CAPITAL.		Amount advanced.	No. of Shares.	of Amt Payd. made	Highest and Lowest Price.		BANKERS.		SOLICITORS.	
							Prem.	Disc.				
STEAM.												
Baltic	100,000	2,000	1,000	100	2				Everett and Co.	W. Andrews		
Demerara	150,000	3,000	3,000	50	1		2 1/4	1 1/4	Cockburn and Co.	J. Florance		
Elbe and Weser	100,000	2,000	1,000	100	2				Everett and Co.	Fisher and Norcutt		
Ionian	20,000	2,000	200	100	10				Veres and Co.	Crosland		
Liverpool and Limerick	50,000	2,500	500	100	5				Perring and Co.	Young		
London, Madeira, &c.	100,000	2,000	1,000	100	2				Everett and Co.	W. J. Norton		
Frankfort, &c.	50,000	2,000	1,000	50	2		5	1/4	Williams and Co.	Overton and Co.		
Gibraltar, &c.	100,000	1,000	1,000	100	1				Everett and Co.	W. J. Norton		
Oporto, &c.	100,000	2,000	1,000	100	2		1/4	1/4	Frys and Co.	W. J. Norton		
Dundee, &c.	50,000	1,000	2,000	25	1		3 1/4	1/4	Ladbroke and Co.	Corfield		
Gravesend, &c.	100,000	1,000	1,000	100	1		37	Par.	Everett and Co.	Beetham		
Lower Rhine	50,000	3,000	1,000	50	3		3 1/4	1	Perring and Co.	Corfield		
Ostend	150,000	3,000	1,500	100	2		2 3/4	1 1/4	Everett and Co.	Blunt		
Dieppe	100,000	4,000	2,000	50	2		4	1 1/4	Barnard and Co.	W. J. Norton		
Petersburgh	100,000	2,000	1,000	100	2		3	1	Everett and Co.	Overton		
Havre de Grace	100,000	2,000	1,000	100	2		2 3/4	1	Martin and Co.	B. P. Williams		
Naples, &c.	100,000	2,000	1,000	100	2		6	1/4	Whitmore and Co.	W. Andrews		
Newcastle-on-Tyne	100,000	2,000	1,000	100	2		18	Par.	Everett and Co.	Stokes		
Falmouth Leeward Islands	62,500	2,500	1,250	50	2				Perring and Co.	Young		
Bourdeaux	100,000	2,000	1,000	100	2		1 1/4	1	Everett and Co.	Overton		
Antwerp	100,000	1,000	1,000	100	1		1 1/4	Par.	Martin and Co.	Stokes, Pr.		
Barbadoes	25,000	1,000	1,000	25	1		3 1/4	1/4	Everett and Co.	Pownall and Co.		
Boulogne	100,000	2,000	1,000	100	2				Everett and Co.	Smith		
Portsmouth, Jamaica, &c.	100,000	2,000	1,000	100	2		2 1/4	a	Perring and Co.	Rathbone		
Madeira and Cape, &c.	120,000	2,400	1,200	100	2		5		Martin and Co.	Crosland		
Madeira and Canary Isles	100,000	10,000	1,500	100	15		3 1/4	a	Veres and Co.	W. Andrews		
Mediterranean	150,000	3,000	1,500	100	2				Everett and Co.	Gadsden and Co.		
Thames and Loire	100,000	1,000	1,000	100	1		1/4		Poie and Co.	Tucker		
Thames and Rhine	250,000	12,500	2,500	100	5				Sikes and Co.			
United English and Irish	2,927,500	79,900	35,650									

(13)

COMPANY.	CAPITAL.	Amount advanced.	No. of Shares.	Amt. Payt. made.	Highest and Lowest Price.	BANKERS.	SOLICITORS.
MISCELLANEOUS.							
Alderney Dairy	60,000	24,000	1,200	50 20	Prem. Disc. 12 1/2 a	Fry and Co.	Crowder A. Smith W. Beetham
Australasian	1,000,000	20,000	10,000	100 2	3 1/2 a 1	Perring and Co.	
Brazilian Agricultural and Jewel	600,000	18,000	6,000	100 3	1 1/2 a 1 1/2		
Brunswick and Nova Scotia Ship B.	100,000	6,000	2,000	50 3			
Bognor New Town	100,000	5,000	1,000	100 5		Cockburn and Co.	Andrews
Bognor and Aldwick Improvement	300,000	12,000	6,000	50 5	1 a 1	Dorrien—Cockburn and Co.	C. Kaye
British Patent Brick	300,000	30,000	6,000	50 5	7 1/2 a 2	Curtis and Co.	Kearsey and Spurr
British and Foreign Timber and Wood	1,000,000	20,000	20,000	50 1	1 1/2 a 1 1/2	Pole—Rogers and Co.	Dawes and Co.
Canada Ship Building	150,000	6,000	600	250 10	1 1/2 a 1 1/2		Oliverson
Egyptian Trading	1,000,000	20,000	5,000	200 4	14 1/2 a 1	Glynn and Co.	Clarke
East London Dairy	125,000	10,000	5,000	25 2	1 1/2 a 1 1/2	Williams and Co.	D. H. Williams
Egis Insurance	1,000,000	100,000	20,000	50 5	2	Perring and Co.	C. Verbeke
Guernsey, &c. Ship Building	200,000	40,000	20,000	10 2	1/2 a 1	Perring and Co.	Beetham
General Dying Company	100,000	10,000	2,000	50 5	1 a 2		
Great Westminister Dairy	150,000	36,000	6,000	25 6	2 1/2 a 5 1/2	Bosanquet and Co.	Bourillon and Co.
Havanna Company	125,000	2,500	1,250	100 2	2 1/2 a 1	Perring and Co.	W. Tucker
Hibernian Hemp and Flax	500,000	20,000	10,000	50 2	2 1/2 a 1 1/2	Veres and Co.	Tomlinson and Co.
Imperial Estate	400,000	4,000	4,000	100 1	11 a 1 1/2	Kay and Co.	G. Mott
Irish Shipping	300,000	10,000	5,000	100 5	1 a	Perring and Co.	Swaine and Co.
London Smelting	4,000	4,000	4,000	1 1	1 1/2 a 1 1/2	Sikes and Co.	B. Mayhew
—Ale	400,000	8,000	8,000	50 1	3 a	Veres and Co.	Dawes
—Metropolitan Fish	500,000	10,000	10,000	50 1	3 a	Everet and Co.	Nind and Cottrell
—Window Glass	300,000	3,000	1,500	200 2	1/2 a 1 1/2		
—Drug	250,000	15,000	5,000	50 3	1 1/2 a 1 1/2		
—Carpet	200,000	8,000	4,000	50 2	1 1/2 a 1	Stirling and Co.	Fisher—Spencer
—Gold and Silver Refining	500,000	10,000	2,000	250 5	6 1/2 a 2	Bosanquet—Ransom and Co.	Swain; and Co.
Metropolitan Marine Bath	500,000	10,000	10,000	50 1	1 1/2 a 1 1/2	Smith—Hammersley and Co.	Sweet and Co.
New Zealand	1,000,000	10,000	10,000	100 1	1 1/2 a 1 1/2	Curtis and Co.	Swaine and Co.
New Brighton Company	500,000	10,000	5,000	100 2	3 Par.		

COMPANY.	CAPITAL.	Amount advanced.	No. of Shares.	Amt. Payt. made.	Highest and Lowest Price.	BANKERS.	SOLICITORS.
Oil, Colour and Varnish	300,000	6,000	6,000	50 1	Prem. Disc.	Sansom and Co.	C. Kaye

New Zealand
 New Brighton Company

COMPANY.	CAPITAL.	Amount advanced.	No. of Shares.	Payt. made of Sh.	Highest and Lowest Price.	BANKERS.	SOLICITORS.
Oil, Colour and Varnish	300,000	6,000	6,000	1	Prem. Disc.		
Patent Steam Carriage	50,000	25,000	10,000	5	3 a 1 1/2	Sansom and Co.	C. Kaye
Peruvian Trading	1,000,000	50,000	10,000	5	4 1/4 a 2	Glynn and Co.	Williams
Pacific Pearl Fishery	200,000	20,000	4,000	5	4 1/2 a 2 1/4	Veres and Co.	Nind and Cottrell
Roman Brick and Tile	175,000	7,000	3,500	5	2	Kay—Ransom and Co.	H. Ryde
Surrey, Sussex, &c. Insurance	1,000,000	50,000	10,000	5	Par. 3	Weston and Co.	Bantock and Lewer
Tropical Free Labour	4,000,000	80,000	80,000	5	1	Pole and Co.	J. Marson and Son
Thames and Medway Brick and Lime ..	100,000	4,000	4,000	25	1 a	Ladbroke and Co.	Tilson and Co.
Timber and Wood	500,000	10,000	5,000	100	Par.	Robarts and Co.	Pownall and Co.
Tobacco, Snuff, &c.	100,000	4,000	2,000	50	5 1/4 a	Lubbock and Co.	Chisholme
United London and Hib. Corn and Flour	500,000	10,000	50,000	50	1 1/2 a 3/4	Ferring and Co.	Cousins and Hyde
United Kingdom Tea Agency	200,000	16,000	8,000	25	2	Pole and Co.	R. Wadeson
Westminster Fish,	120,000	6,000	1,200	100	Par. 1 1/4		Fisher and Norcott
	20,409,000	799,500	390,250	5			Wilks, Sen.

ABANDONED.

S U M M A R Y.

	CAPITAL.	Amount advanced.	No. of Shares
16 Mines	5,585,000	400,900	98,200
9 Investment	8,550,000	746,000	78,500
20 Canal Rail Roads, &c..	19,135,000	393,375	246,000
20 Steam	2,927,500	79,900	35,650
43 Miscellaneous	20,409,000	799,500	390,250
118 Total	£56,606,500	£2,419,675	848,600

The Companies classed in the preceding List, under the title of "Abandoned," comprise those whose Shares were issued and sold in the market. The same rule being observed in reference to the quotation as that adverted to on the Existing Companies.

PROJECTED.

COMPANY.	CAPITAL.	No. of Shares.	Amount of Share.	Deposit required.	BANKERS.	SOLICITORS.
----------	----------	----------------	------------------	-------------------	----------	-------------

PROJECTED.

COMPANY.	CAPITAL.	No. of Shares.	Amount of Share.	Deposit required.	BANKERS.	SOLICITORS.
MINES.						
Aberdovey Copper and Lead	50,000	1,000	50	5	Perring and Co.—Pole & Co.	B. P. Williams
British Lead	300,000	6,000	50			Florence Freshfield
Brazilian	2,000,000	20,000	100	5	Pole and Co.	Andrew—I. Norton
British	300,000	12,000	25	1		C. Kaye
Cheshire Iron and Coal	50,000	1,000	50			
Crown	1,000,000	10,000	100			
Consolidated Dartmoor	40,000	800	50	1		C. Kaye
Imperial	30,000	1,000	30	4		
Lintot Manganese	8,000	2,000	4			
Northern and Welch	500,000	5,000	100	2	Martin and Co.	Kearsey and Spurr
South Wheal Virgin	1,000	100	10		Brooks and Co.	D. Laing
Tamar Granite	20,000	400	50		Barclay and Co.	J. Crosland
United Provinces	1,500,000	15,000	100		Bosanguet and Co.	
Tamar Consolidated	210,000	6,000	35			
	6,009,000	80,300				
GAS.						
County	100,000	2,000	50	1	Drummond & Co.—Masterman	Woodward
Coal Light	250,000	5,000	50	2		Howell
Great Yarmouth	16,000	8 3/4	20			G. H. Palmer
Hibernian	1,000,000	10,000	100	2	Martin and Co.	Wadson
Jamaica Oil	250,000	5,000	50			Hunter
New Albion	100,000	2,000	50			Brooks
North London	100,000	2,000	50		Curtis and Co.	
	1,816,000	26,800				
						Carried forward.....

COMPANY.	CAPITAL.	No. of Shares.	Amount of Share.	Deposit required.	BANKERS.	SOLICITORS.
COMPANY.						
GAS—Brought forward.....	1,816,000	26,800	50		Pole and Co.	Crowder and Co.
South American and Colonial	1,000,000	20,000	100			
United Kingdom	200,000	2,000				
	3,016,000	48,800				
INVESTMENT.						
Bank of Great Britain	20,000,000	200,000	100	1	Stevenson and Co.	Clarke and Richards
Equitable Investment	3,000,000	20,000	100		Williams and Co.	Pitcher—Hornby
Home Investment and Annuity	2,000,000	80,000	25			Overton and Co.
Hercules Life, Loan, &c.	1,000,000	20,000	50	1	Perring & Co.—Williams & Co.	F. Fernie
Irish Equitable Loan	1,000,000	20,000	50	4	Perring and Co.	Beetham Stable
Irish Investment and Equitable Loan ..	5,000,000	50,000	100			
London and Westminster Investment....	1,000,000	10,000	100		Williams and Co.	Lowter and Co.
Landed Property Company	3,000,000	30,000	100	1		
Metropolitan Investment	2,000,000	80,000	25			
Metropolitan Banking	500,000	10,000	50			Kaye
Manchester and Salford Equitable Loan..	500,000	10,000	50			
North British Loan	200,000	2,000	100			
Philanthropic Loan	1,000,000	20,000	50	1	Barnard and Co.	Blacker and Co.
Rock Reversionary and loan	1,000,000	20,000	50	5	Ransom & Co.—Stirling & Co.	J. Dickenson
Royal Union Per. Dept.	By Sub.				Grote and Co.	Ogle
Share Investment	250,000	10,000	25			
Stock and Share di'	100,000	1,000	100			
United British and Foreign Loan	2,500,000	25,000	100	5		W. G. Bolton
	44,050,000	608,000				
INSURANCE.						
Commercial Marine	1,000,000	20,000	50			C. King
Grand Commercial	3,000,000	30,000	100		Glynn and Co.	W. H. Medhurst
General Benefit	100,000	20,000	50			

COMPANY.	CAPITAL.	No. of Shares.	Amount of Share.	Deposit required.	BANKERS.	SOLICITORS.
COMPANY.						
Manchester	2,000,000	20,000	100			
University Life	600,000	6,000	100			
Patriotic Marine	1,000,000	10,000	100		Drummond and Co.	W. Richardson

W. H. Medhurst
Glynn and Co.

50
100
50

20,000
30,000
20,000

1,000,000
3,000,000
100,000

Commercial Marine
Grand Commercial
General Benefit

(18)

COMPANY.	CAPITAL.	No. of Shares.	Amount of Share.	Deposit required.	BANKERS.	SOLICITORS.
Manchester	2,000,000	20,000	100		Drummond and Co.	W. Richardson
University Life	600,000	6,000	100			
Patriotic Marine	1,000,000	10,000	100			
	7,700,000	106,000				
TRADING.						
Anglo-Russian	1,000,000	5,000	200	20	Whitmore	Robinson
African Company	1,000,000	10,000	100			Kaye Ogle
Bengal Sugar Company	1,000,000	10,000	100			C. Kaye
Borneo Soo Loo, &c.	1,000,000	5,000	200			Dawes
Cotton Importing and Manufacturing ..	2,000,000	10,000	200		Frys and Co.	W. Clarke
Haitian	1,000,000	10,000	100			J. E. Stoke
Hudson's Bay and Fur	200,000	2,000	100			J. S. Parry
Island of Cuba	200,000	2,000	100			Bowden and Co.
Isthmus of Darien	50,000	1,000	50	2½	Sikes and Co.	W. Jackson
New Levant Free Trading	2,000,000	20,000	100	5		
South American and Hibernian	1,000,000	10,000	100			
	10,450,000	85,000				
BUILDING.						
Albyn Property	1,000,000	20,000	50	1		C. Kaye
British Chinam and Roman Cement ..	250,000	5,000	50			Pownal Fuller
--- Tontine Building	100,000	1,000	100			
--- Building and Investment	2,000,000	20,000	100			
--- Paving Building and Investment ..	2,000,000	20,000	100			
--- Stone and Slate	300,000	6,000	50			Anderton and Co.
City Improvement	500,000	5,000	100			J. Dyer
City of London and Northern D'	800,000	1,600	50			Harmer
Equitable Building	300,000	15,000	20	1	Curtis—Remington and Co.	A. Cruikshank
English and Foreign Share Exchange ..	25,000	5,000	50			J. Wilks, Sen.
	7,275,000	98,600				

Carried forward..

(19)

COMPANY.	CAPITAL.	No. of Shares.	Amount of Share.	Deposit required.	BANKERS.	SOLICITORS.
BUILDING—Brought forward						
Joint Stock Stone.....	7,275,000	98,600	50			R. Bates—I. Dickie
London Colour and Cement Company..	200,000	4,000	100			Fortune, Pr.
—Arcade.....	100,000	1,000	100			Fortune
—Palais Royal.....	100,000	1,000	100			W. Andrews
—Abattoir.....	2,000,000	5,000	400		Morland & Co.—Everett & Co.	J. A. Simpson
—Paving.....	100,000	1,000	100		Glynn & Co.—Cockburn & Co.	Bastard
—Architectural.....	100,000	2,000	50		Curtis and Co.	Pullen and Son
—Improvement.....	200,000	2,000	100		Kay and Co.	Freeman and Co.
—New Mansion House Street.....	350,000	3,500	100			R. Vazie
New Street, Cheapside, to Fleet Street..	50,000	2,000	25	5	Pole and Co.	Ravenhill
Pembrokehire Slate.....	6,000	300	20		Williams and Co.	Nind and Cottrell
Regents' Bazaar.....	50,000	2,000	25		Weston and Co.	I. S. Lilly
South London Brick.....	250,000	2,500	100			M. L. Levy
Teigngrace Fire and Water P. Bank ..	2,000,000	20,000	100	2		Fisher and Norcutt
United Kingdom Estate.....	13,781,000	164,900				
DOCK, CANAL, &c.						
Bermondsey Collier Dock.....	750,000	7,500	100	2	Ransom & Co.—Ferring & Co.	Williams
—Dock.....	800,000	8,000	100		Martin and Co.	Gatty and Co.
Bridgewater and Taunton Canal	200,000	2,000	100			
Collier Dock, Isle of Dogs	200,000	2,000	100		Perring and Co.	Fortune, Pr.
Deptford to Arundel Bay.....	4,000,000	40,000	100			
French Canal.....	300,000	6,000	50			
Greenwich and Poplar Tunnel.....	100,000	2,000	50			
Junction Canal.....	500,000	5,000	100			
London and Portsmouth Ship ditto	30,000	600	50			
N. Walsham ditto.....	100,000	1,000	100			L. R. Birnie
Ditto Canal Dock.....	60,000	1,200	50			Fortune, Pr.
Romford Canal.....	800,000	8,000	100			
Surrey Docks.....						

COMPANY.	CAPITAL.	No. of Shares.	Amount of Share.	Deposit required.	BANKERS.	SOLICITORS.
Sandwich Head Harbour.....	100,000	20,000	5		Jones—Lloyd and Co.	Leake
St. Katherine's Suspension Bridge	400,000	4,000	100	2	Coutts—Drummond and Co.	Bell, Brs.
Thomas Quay.....	611,000	6,110	100	2		

Ditto Canal Dock
 Romford Canal
 Surrey Docks

(20)

COMPANY.	CAPITAL.	No. of Shares.	Amount of Share.	Deposit required.	BANKERS.	SOLICITORS.
Sandwich Head Harbour	100,000	20,000	5		Jones—Loyd and Co.	Leake Bell, Brs.
St. Katherine's Suspension Bridge	400,000	4,000	100	2	Coutts—Drummond and Co.	
Thames Quay	611,000	6,110	100	2 1/2		
Ulster Canal	200,000	4,000	50			
Worcester and Gloucester Union Canal	200,000	2,000	100			
	13,851,000	164,410				
RAIL ROADS.						
Bristol North and West	800,000	16,000	50			T. Hassell
Canterbury	25,000	1,000	25			Curtis
East London	100,000	4,000	25			R. Armstrong W. and S. Cotton
General	200,000	4,000	50		Hoare and Co.	Fortune
Incorporation Junction	1,000,000	10,000	100			Fortune
Junction Bristol and Birmingham	2,000,000	20,000	100		Curtis and Co.	Clayton and Co.
Newcastle-on-Tyne	300,000	3,000	100			Fortune
London Rail Road and Sewer	250,000	5,000	50			
— Portsmouth and Southampton	2,000,000	20,000	100		Perring and Co.	Bantock and Lewer
— Dock and Rail Road	2,000,000	20,000	100		Perring & Co.—Stirling & Co.	
— South Wales	1,000,000	10,000	100		Rogers and Co.	
Royal Hibernian General	1,000,000	10,000	100			Stone and Co.
River Lea E. and W. India Docks R. Rd.	50,000	2,000	25			Stone
Tunbridge Wells and Maidstone	60,000	1,200	50	1	Sikes & Co.—Morland & Co.	Wigglesworth
— Suspension	80,000	1,600	50	1		
— Taunton Grand Western	200,000	4,000	50	1		
	11,065,000	131,800				
STEAM.						
British and Pat. Navigation	500,000	5,000	100			Beetham
— River and Canal	200,000	10,000	20	1		Rathbone
Berwick and Stockton	120,000	1,200	100			
	820,000	16,200				
Carried forward..						

COMPANY.	CAPITAL.	No. of Shares.	Amount of Share.	Deposit required.	BANKERS.	SOLICITORS.
STEAM—Brought forward ..	820,000	16,500				
Canada and Nova Scotia	50,000	1,000	50	10	Sikes and Co.	R. Atchison
Dover and Bologne	25,000	1,000	25	1	Everett and Co.	
Faversham	33,000	1,320	25			Jones Spyers
General Mediterranean and G. of Venice	100,000	1,000	100	2	Stirling and Co.	Robinson
Havana and Hayti	100,000	1,000	100			Totter
Hull and Hambro'	100,000	1,000	100			Burton
London, Brighton, and Devon	500,000	10,000	50	2	Williams and Co.	Williams
United States	100,000	1,000	100	5	Kay and Co.—Perring and Co.	
Norway and Gottenburg	100,000	1,000	100	2	Whitmore and Co.	
Falmouth, Bombay, and Calcutta	200,000	1,000	200	2	Perring and Co.	
Portsmouth and Cowes	50,000	1,000	50			Nicholson
Levant	120,000	1,200	100			Overton and Corbe
Alexandria	100,000	1,000	100			Young
Columbian and Mexican	200,000	1,000	200	3	Barclay and Co.	Wadeson
New York and Philadelphia ..	100,000	1,000	100			
Portsmouth, Jam ^a and Colum ^{bin}	100,000	1,000	100	2		
Bayonne	100,000	1,000	100			
Nantes	100,000	2,000	50		Everett and Co.	
Brighton and Isle of Wight ..	100,000	2,000	50		Everett and Co.	
Yarmouth and Norwich	100,000	1,000	100		Hanbury and Co.	H. Eastham
Scarboro'	75,000	750	100	1	Everett and Co.	Jones Spyers
Lower Rhine	100,000	1,000	100			Jones Spyers
Heligoland	50,000	1,000	50			
Hull, Leeds, and Manchester ..	200,000	8,000	25			
South Wales	1,000,000	10,000	100	5		Taylor
Lincolnshire	100,000	2,000	50			
North Europe	100,000	1,000	100			
Norwich and Lowestoft	120,000	1,200	100			
Severn	25,000	500	50			
Steam and Pat. Navigation	250,000	5,000	50	5		
Storn and Sandwich	80,000	3,200	25		Lubbock & Co.—Hankey & Co.	Hall and Browning
						I. H. Price
						W. Pettman

(22)

COMPANY.	CAPITAL.	No. of Shares.	Amount of Share.	Deposit required.	BANKERS.	SOLICITORS.
Shannon Navigation	10,000	200	50			Pooler
Thames and Medway Towing	200,000	2,000	100	3		Wadeson
Isis	120,000	6,000	20	2	Veres and Co.	

Severn.....
 Steam and Pat. Navigation
 Storn and Sandwiche

500
5,000
3,200

25,000
250,000
80,000

5

W. Pettman

(22)

COMPANY.	CAPITAL.	No. of Shares.	Amount of Share.	Deposit required.	BANKERS.	SOLICITORS.
Shannon Navigation.....	10,000	200	50	3	Veres and Co.	Poole Wadeson
Thames and Medway Towing	200,000	2,000	100	2		
Isis.....	120,000	6,000	20			
	5,628,000	89,570				
PROVISION.						
City of London Tea	50,000	5,000	10	5	Fenton	
Corn, Flour, and Bread	500,000	500,000	1	1		Bourdillon and Hewitt
Flour and Corn Market	200,000	4,000	50			Overton
General United Coal	2,000,000	20,000	100			
General Coal	500,000	10,000	50		Perring and Co.	
Kent and Essex General Flour.....	210,000	7,000	30	1		
London Coal	500,000	20,000	25			
Genuine Snuff.....	100,000	4,000	25			
Bread	50,000	1,000	50	1	Smith and Co. Perring & Co.—Stirling & Co. Sansom and Co.	
Ale	200,000	8,000	25			
Vinegar	150,000	3,000	50	2		
Irish Provision.....	100,000	2,000	50			
Ale and Beer	100,000	1,000	100			
Flour	300,000	6,000	50		Stirling and Co.	
Metropolitan Flour and Bread	200,000	4,000	50			
General Bread	100,000	2,000	50		Pole & Co.—Cockburn & Co.	Bourdillon and Hewitt
National Poultry	2,000,000	20,000	100	5		Willett
Original Metropolitan Bread and Flour.....	150,000	30,000	5	5	Coutts and Co.	White, Pr. F. A. Bell
South London Milk	100,000	4,000	25			Maughan and Co.
Sea and Inland Coal	500,000	10,000	50	2	Barclay—Cockburn and Co. Glynn and Co.	L. Cleft
Tyne and Wear Ashes, &c.	100,000	1,000	100			Willis and Co.
United Table Beer and Ale	200,000	10,000	20			
Westminster General Bread	50,000	2,000	25	1	Pole and Co.	Willett
	8,360,000	674,000				

(23)

MISCELLANEOUS.

COMPANY.	CAPITAL.	No. of Shares.	Amount of Share.	Deposit required.	BANKERS.	SOLICITORS.
British and Foreign Patent	500,000	10,000	50	1	Drummond—Glynn & Co.	Fuiler and Saltwell
North American Ship Building ..	500,000	10,000	50		Sikes and Co.	Gillespies and Co.
Invention and Discovery	750,000	15,000	50	2	Everett and Co.	Bowden and Warters
Safe Coach	1,000,000	10,000	100		Kay and Co.	Ryde
Forest Planting	1,000,000	20,000	50		Ransom and Co.	Overton
Steam Engine and Machinery ..	200,000	1,000	200	5		Vasie, Pr.
Bill of Exchange Indorsement	2,000,000	20,000	100	1	Attwood and Co.	Capper and Mole
Birmingham Water Works	125,000	5,000	25	5	Everett and Co.	Amory and Coles
British Fishery	500,000	10,000	50	1	Veres and Co.	T. Alderson
Philotechnic	500,000	5,000	100	2	Barclay and Co.	Spurr
Distillery	500,000	10,000	50		Perring and Co.	Florance
Cattle Food Culture	100,000	4,000	25	2		Page
Consolidated Skin and Fur Trading ..	200,000	4,000	50	2	Stirling and Co.	Carden
Economic Funeral	150,000	6,000	25	2	Perring and Co.	Carden
East London Drug	250,000	5,000	50	2	Forbes and Co.	Brookes
Forth and Thames Ship Building	40,000	2,000	20		Stirling and Co.	Carden
General Burial Ground	300,000	6,000	50	2		Woodward
Gas Machinery	500,000	5,000	100	2	Tilson and Preston	Tilson and Preston
General Journal	250,000	5,000	50	10	Kearsey and Spurr	Kearsey and Spurr
Imperial Distillery	300,000	6,000	50	5	C. Barber	C. Barber
London Subway	100,000	1,000	100	2	Hankey and Co.	H. Smith
Tin Smelting	20,000	1,000	20	2	Williams and Co.	C. Woodward
Cemetery	750,000	30,000	25	2		Pearce
Sea Bath	100,000	1,000	100	2	Williams and Co.	C. Eicke
Company for the Sale of Horses ..	200,000	10,000	20		Williams and Co.	Tomlinson and Co.
Tanners	100,000	10,000	100		Perring and Co.	Acton
Short Stage Coach	100,000	2,000	50			
Leather	100,000	1,000	100			
Licensed Victuallers' Distillery	500,000	10,000	50	2	Perring—Cockburn & Co.	Kidington
Law Stationery Depot	500,000	10,000	50			Acton

COMPANY.	CAPITAL.	No. of Share.	Amount of Share.	Deposit required.	BANKERS.	SOLICITORS.
Locomotive Carriage	200,000	2,000	100	1	Veres and Co.	Birkett and Co.
Metropolitan Union Co. for Man. Goods	80,000	2,000	40		Frys and Co.	

Leather
Licensed Victuallers' Distillery
Law Stationery Depot

COMPANY.	CAPITAL.	No. of Share.	Amount of Shares.	Deposit required.	BANKERS.	SOLICITORS.
Locomotive Carriage	200,000	2,000	100	1	Veres and Co.	Birkett and Co.
Metropolitan Union Co. for Man. Goods	80,000	2,000	40		Frys and Co.	
Manchester Van	40,000	400	100		Barclay and Co.	Beetham
Metropolitan Water Works	500,000	10,000	50	1	Barnard—Wright and Co.	Blackburn
National Drug and Chemical	250,000	10,000	25	1		
Inclosure	250,000	2,500	100		Drummond and Co.	T. Davis
Stud	100,000	1,000	100	10		Overton and Co.
Gymnasium	20,000	200	100		Martin and Co.	
New London Bullion	400,000	2,000	200	2	Cockburn and Co.	
North American Ship Building	200,000	4,000	50	1	Kay and Co.	H. K. Swinford
New Brunswick Ditto	100,000	2,000	50	3	Veres and Co.	Salmon and Co. Pr.
Paddington Subscription Coaches	50,000	2,000	25	2	Remington and Co.	W. Andrews
Patent Fire-proof Paint	50,000	2,000	25	3	Kay and Co.	
Pacific Pearl and Chrystal Fishery	150,000	3,000	50			
Pearl and Coral	625,000	25,000	25		Masterman—Stirling & Co.	G. Abbott
Royal National Bath	250,000	5,000	50	2		
River Lea Water Works	400,000	8,000	50		Ransom and Co.	Allison and Co.
Soc. for the Encouragement of Literature	100,000	4,000	25		Pole—Barnard and Co.	Knight and Fyson
Prosecuting Herring, &c. Fishery	500,000	5,000	100		Everett and Co.	Western and Co.
Steam Engine and Machinery	300,000	3,000	100	2		W. Jackson
Silk and Silk Waste Throwing	50,000	1,000	50		Drummond—Ladbroke	Burn and Durant
Surgeon and Apothecaries Drug	200,000	8,000	25		Glynn—Stirling and Co.	Freeman and Co.
Thames Water	750,000	7,500	100	2		Pearce
Telegraph	200,000	2,000	100	2		
Thames New Water	1,000,000	20,000	50		Barnard and Co.	Oliverson and Denby
Union Medical and Chemical Drug	500,000	10,000	50		Perrung and Co.	Florance
Waggon Gas and Vacuum	300,000	6,000	50			
Total	19,700,000	382,600				

PROJECTED.

SUMMARY.

	CAPITAL.	No. of Shares.
14 Mining Companies.....	6,009,000	80,300
9 Gas.....ditto.....	3,016,000	48,800
19 Investment ditto.....	44,050,000	608,000
6 Insurance..ditto.....	7,700,000	106,000
11 Trading ..ditto.....	10,450,000	85,000
26 Building ..ditto.....	13,781,000	164,900
18 Dock, Canal, &c. Companies..	13,851,000	164,410
16 Rail Road.....ditto.....	11,065,000	131,800
37 Steam.....ditto.....	5,628,000	89,570
23 Provision.....ditto.....	8,360,000	674,000
57 Miscellaneous.....ditto*.....	19,700,000	382,600
236	£143,610,000	2,535,380

The Companies enumerated in this List under the head of "Projected," include those which published prospectuses, or announced their projection through the medium of the public press, but of the actual formation of which, by the issue of their Shares, no precise information can be obtained. In some instances they may have existed, or even do now exist, but certainly are of an unimportant nature, no publicity having been given to warrant their being classed in the preceding list.

In a
Joint Sto
tion of v
not been
Names i
required

COM
Annuity Com
Alliance Pear
All Saints and
An. for reclaim
British Person
Barilla
Flint C
Burial
and Iri
Berks & Pro.
Boston Gas
Bristol and S
Bermondsey I
Bridgewater a
Bolton Water
Bruns. & Nov
Birmingh. an
Cork Portabl
Commercial
Canterbury M
Coasting Ste
Collier Dock
Copper Hill
Cardiff Dock
Central Ame
Compression
Cheltenham
Canterbury
Dublin Equi
Oil
Economical
East Lond.
English & I
Equitable In

In addition to the foregoing, may be enumerated the titles of several Joint Stock Companies, whose prospectuses were issued, or of the formation of which notice was given through the public papers. They have not been classed with the above on account of the Bankers and Solicitors' Names in most instances not having been announced, and the Capital required not being specified.

PROJECTED.

(No. 2.)

COMPANY.	Solicitors.	COMPANY.	Solicitors.
Annuity Comp. of Ireland	J. Devon Allison	Gravesend and Milton Gas	Gatty
Alliance Pearl Fishery		Greenwich and Deptford Gas	
All Saints and Poplar Dock	J. Carden	Greshambury Improvement	
An. for reclaim. Boys in Irel.		Hull New Junction Dock	
British Personal Palladium		Isle of Dogs, Collier Dogs	
— Barilla and Soda		Isle of Thanet Gas	
— Flint Glass		Isthmus of Panama Canal	
— Burial Ground		Imp. Mining Comp. of Irel.	
— and Irish Mining		Irish Alliance	
Berks & Pro. F. & L. Insur.		Kennington Gas	
Boston Gas		London Water Works	
Bristol and South Wales Iron		— & Essex Malt & Hops	
Bermondsey Dock and Canal	Leeds Oil Gas	Jones--Spyer	
Bridgewater and Seaton ditto	Moran Vein Mining	Sweet-Stokes	
Bolton Water Works	Manchester Imperial Oil Gas	Ravenhill	
Bruns. & Nova Scotia Steam	— Fire & Life Insur.		
Birmingh. and Stafford. Gas	Mexican Colonization Comp.		
Cork Portable Gas	Metropolitan Milk		
Commercial Telegraph	— Investment		
— Marine Assuran.	Newspaper Investment		
Canterbury Navigation	North London Oil Gas	Fortune, Pr.	
Coasting Steam	New Haven Harbour		
Collier Dock, Isle of Dogs	North. (Belfast) Prov. Bank		
Copper Hill Mining	Oil Gas	Young Fortune	
Cardiff Docks	Philippine Isl. M ^s . & Trad ^s .		
Central American Mining	Portsmouth Ship Canal		
Compression Gas	Plymouth Public Bath		
Cheltenham Water Works	Rochester Gas		
Canterbury ditto	Rotherhithe & Deptford Dock	Sweet & Co.	
Dublin Equitable Loan	Royal Canal of George IV.	Fortune	
— Oil Gas	— Cornish Mining Co.	Florance	
Economical Meat	— Du ^y . & W. of E. M. Co.	Stockport Gas	
East Lond. Steam Washing	— Union ditto		
English & Ital. Coral Fish.	— Irish Assurance Co.		
Equitable Investment			
	Drewe Jeffery		
	Freshfield Thomas, Pr.		
	Brutton		
	Carden Southworth		

SUMMARY.**PROJECTED COMPANIES.—(No. 2.)**

88 Miscellaneous
15 Rail Road
40 Scottish Companies

143 Companies

Capital, from best information, £69,175,000—Divided into
959,000 Shares.

Having enumerated the titles of six hundred and twenty-four Joint Stock Companies, classed according to the best information which could be obtained, and with such particulars as could be relied on, we shall now proceed to a General Summary, which will at one view shew the extent of the various schemes of 1824 and 1825; and a cursory view of the Joint Stock Companies formed antecedent to that period. The impracticability of obtaining information in every instance must be the excuse for the preceding tables being of an imperfect nature, as well as for any errors which may be found; although, it is presumed, that the fault will rather be in the omission of particulars, than in the insertion of incorrect matter.

SUMMARY.**COMPANIES CLASSED IN THE FOREGOING LISTS.**

	CAPITAL.	SHARES.
74 Mining Companies	38,370,000	537,200
29 Gas.....ditto.....	12,077,000	200,940
20 Insurance ditto.....	35,820,000	651,000
28 Investment ditto.....	52,600,000	686,500
54 Canal Rail Road, &c.....	44,051,000	542,210
67 Steam ..:.....	8,555,500	125,220
11 Trading ..:.....	10,450,000	85,000
26 Building ..:.....	13,781,000	164,900
23 Provision ..:.....	8,360,000	674,000
49 Miscellaneous—Existing	38,824,600	562,500
43 Ditto ..:.....Abandoned	20,409,000	390,250
57 Ditto ..:.....Projected	19,700,000	382,600
143 Ditto ..:.....Ditto..(No. 2.)	69,175,000	959,000
624	£372,173,100	5,963,220

EXISTING.

	CAPITAL.	Amount Paid	Present Value	Amount liable to be called.	Number of Shares.
44 Min. Co.	26,776,000	5,455,100	2,927,350	21,320,900	358,700
20 Gas ditto	9,061,000	2,162,000	1,504,625	6,899,000	152,140
14 Ins ^{ce} . do.	28,120,000	2,247,000	1,606,000	25,873,000	545,000
49 Miscell.	38,824,600	5,321,850	3,265,975	33,502,750	562,500
127	102,781,600	15,185,950	9,303,950	87,595,650	1,618,340

ABANDONED.

	CAPITAL.	Amount paid.	No of Shares.
16 Mining Companies....	5,585,000	400,900	98,200
9 Investment ditto.....	8,550,000	746,000	78,500
20 Canal Rail Road, &c..	19,135,000	393,375	246,000
30 Steam.	2,927,500	79,900	35,650
43 Miscellaneous.....	20,409,000	799,500	390,250
118 Companies.....	£56,606,500	£2,419,675	848,600

PROJECTED.

	CAPITAL.	No. of Shares.
14 Mining Companies	6,009,000	80,300
9 Gas ditto	3,016,000	48,800
19 Investment ditto	44,050,000	608,000
6 Insurance.. ditto	7,700,000	106,000
11 Trading ... ditto	10,450,000	85,000
26 Building ... ditto	13,781,000	164,900
18 Dock, Canal, &c. .. ditto....	13,851,000	164,410
16 Rail Road ditto....	11,065,000	131,800
37 Steam..... ditto.....	5,628,000	89,570
23 Provision..... ditto.....	8,360,000	674,000
57 Miscellaneous ditto....	19,700,000	382,600
236	£143,610,000	2,535,380

GENERAL SUMMARY.

	Capital required.	Amount actually advanced.	Number of Shares.
127 Companies now existing	102,781,600	15,185,950	1,618,340
118 Ditto Abandoned	56,606,500	2,419,675	848,600
236 Ditto Projected	143,610,000		2,535,380
143 Ditto Projected (No. 2.) not particularized....	69,175,000		959,000
624	£372,173,100	£17,605,625	5,963,220

It will
of which th
months to t
and having
and makin
the six hun
years 1824
provincial
capital of
The amo
£17,605,6
which at

To a
Companie
it is found
foregoing
antecedent
number
the capit
and the
of the u
exceedin
may be

COMP

63 Ca
7 Do
25 In
16 W
4 Br
27 G
7 Ro
7 M

156
Added
med s
now

* I

It will be observed by the foregoing calculations, (of the accuracy of which the compiler can speak with confidence, having devoted many months to the collection of the necessary prospectuses and documents, and having been engaged for a considerable period in arranging them and making the estimates,) that the total amount of capital required for the six hundred and twenty-four Companies, formed or projected in the years 1824 and 1825, was, the sum of £372,173,100, exclusive of many provincial Companies, and others formed in Scotland and Ireland, the capital of those Companies now existing amounting to £102,781,600.* The amount actually advanced, not including the premiums, was, £17,605,625; and that now invested in the Companies is £15,185,950, which at the present price of the shares may be valued at £9,303,950.

To ascertain more particularly the capital embarked in Joint Stock Companies, and for the purpose of rendering the table more complete, it is found upon reference, that besides the companies enumerated in the foregoing pages, there are one hundred and fifty-six Companies formed antecedent to the year 1824, and which now exist, (the titles, capital, number of shares, dividends, &c. are inserted in the appendix annexed,) the capital being £47,936,486 : 13s. : 6d. divided into 764,534½ shares, and the amount already advanced, £34,065,936 : 13s. : 6d.—the profits of the undertakings yielding in many instances a rate of interest far exceeding that obtained by any other mode of investment, and which may be classed in the following manner:—

COMPANIES.	CAPITAL.			Amount advanced.			No. of Shares.
	£	s.	d.	£	s.	d.	
63 Canal	12,202,096	0	0	12,202,096	0	0	175,374
7 Docks	6,164,590	12	0	6,164,590	12	0	57,582½
25 Insurance . .	20,488,948	0	0	6,548,948	0	0	399,841
16 Water Works	2,973,170	0	0	2,973,170	0	0	39,760
4 Bridges	2,452,017	2	8	1,952,017	2	8	31,731
27 Gas	1,630,700	0	0	1,215,300	0	0	35,194
7 Roads	494,964	18	10	479,814	18	10	7,472
7 Miscellaneous	1,530,000	0	0	1,530,000	0	0	17,580
156 Total	47,936,486	13	6	34,065,936	13	6	764,534½
Added to Co ^s . for- med since 1824 now existing	102,781,600	0	0	15,185,950	0	0	1,618,340
Total	£150,718,086	13	6	£49,251,886	13	6	2,382,874½

* In addition to Foreign Loans £32,069,571, of which £25,308,468 was the amount paid, according to the contract price.—*Vide Appendix.*

Affording to the speculator and capitalist a fair and accurate view of the extent of the operations in Joint Stock Companies at the present period.

It is to be remarked of the Companies formed prior to 1824, that they are of a description, which individual capital could not be supposed to be adequate for the completion of the object for which the Company was formed. A majority of those formed during the years 1824 and 5, it must, however, be evident to the impartial observer were of a nature adapted only to individual enterprise, as by the formation of a Company many useless offices were created, and expences entered into, which would prevent the possibility of any profit arising to the shareholder, while the capital actually required was of so insignificant a nature, as to render the formation of a Company a measure, only to be attributed to some sinister motive of the projector.

In most instances, (confining the remark to those *particular* Companies), it will be found that the projector was either an attorney, who by the concoction of a scheme availed himself of the advantage which it afforded by a bill of costs; or some unprincipled person actuated solely with a view to pecuniary profit, and to obtain which, the measures adopted were in such cases neither justifiable nor honourable—the deceptive practices resorted to, the price far exceeding the real value of the property (in various Mining Companies) can only be explained by the guilty participation of the projector in the spoil; while in other instances by imposing on the proprietors of the Company by nominating a false sum as the purchase money, and by withholding the greater part of the shares, and disposing of them at considerable premiums, the parties secured to themselves a fortune at the public cost.* These premiums were obtained by an artificial value being created by manœuvres, and by the aid of individuals, who, for the sake of a commission, lent themselves to the fraud so committed; thus reflecting disgrace by their acts, on a body of whom many are of the first respectability, and hold in society a character for probity and honour worthy of example.

To acts of a similar nature to those referred to, is to be attributed not only the loss of property, but the sacrifice of character, which has, in too many instances of late, been the result of the proceedings of Joint Stock Companies, where, by the connection of honourable men with a

* Arigna Mining Company, a case in point.

class of de
guilty. I
public, and
the mean
and that t
and stigma
national bo
of the pu
of which i

Before
observe, th
vantages t
is legitima
we consid
less a sur
Canals, D
for numer
been deriv
gas, &c. r
of encour
an Act for
the interes
proof tha
to the cap
panies, o
speculator
It has bec
no one ca
the comp
similar na

The
was, to r
furnish a
those who
order, ho
Compani
number o
the amou
1824 and
original i
clusive of

class of designing projectors, the innocent have been implicated with the guilty. It is, however, to be hoped, that the lesson thus taught the public, and more particularly men holding high stations in life, will be the means of preventing a recurrence of the events of 1824 and 1825, and that the base projector of the still baser scheme, will be shunned and stigmatized, while the patron and supporter of projects conducive to national benefit and the public good, will be held in that high estimation of the public, which it is their pride to bestow; and of the possession of which it is equally his pride to boast.

Before we close these brief remarks, it is, however, right to observe, that the appendix annexed affords an ample proof of the advantages to be derived from Joint Stock Associations, where the object is legitimate, and when carried into effect by honourable means. When we consider that to them is the country indebted for an advance of no less a sum than £34,065,936 : 13s. : 6d. outlaid in the formation of Canals, Docks, Bridges, Roads, &c. and to which we are also indebted for numerous Insurance Associations from which so much benefit has been derived, as well as those useful associations for the supply of water, gas, &c. no comment is necessary to prove their utility, and the policy of encouraging such modes of investment of capital, by the passing of an Act for their better regulation and management. In many instances the interest which accrues from the capital so employed, affords another proof that where care is observed, this mode of investment is beneficial to the capitalist, and to the nation; and that to decry Joint Stock Companies, or to listen to the murmurs of the disaffected and disappointed speculator without due caution and enquiry, is injurious and unjust. It has been the fashion of late to cry down all Joint Stock Companies: no one can deprecate the delusive schemes of 1824 and 5, more than the compiler, while he also feels convinced that to Associations of a similar nature we are indebted for many of the comforts we enjoy.

The particular object in the compilation of the preceding pages, was, to record the extent of the speculations of 1824 and 5, and to furnish a work of curiosity, while it blended information of interest to those who have invested their capital in the different Companies. In order, however, to render the view more complete, the names of the Companies, formed antecedent to that period, with amount of capital, number of shares, amount advanced, rate of interest, &c. as well as the amount of capital invested in the Foreign Loan, during the years 1824 and 5, have been annexed, although not comprehended in the original intention of this publication, by which it will be seen, that exclusive of the capital advanced in Joint Stock Companies, during that

speculative era, no less a sum than £25,308,468 was invested in Foreign Loans, contracted for at that period, making in all an actual investment of £42,914,093. For more particular information on the subject of the British and Foreign Mining Companies, reference may be made to the pamphlets lately published, by BOOSEY and SONS, containing the original prospectuses, copied verbatim, with names of Directors, information of progress, table, summary remarks, &c.

APPENDIX.

No of Shares.	Amount per Share.	Price.	Dividend.
---------------	-------------------	--------	-----------

APPENDIX.

COMPANY.	CAPITAL.	Payment made.	No. of Shares.	Amount per Share.	Price.	Dividend.
CANALS.						
Ashton and Oldham	174,914 : 17 : 6	174,914 : 17 : 6	1,766½	97 : 18	150	6½ per share
Ashby de la Zouch	167,466	167,466	1,482	113	50	5
Ditto Bonds	9,945 : 12	9,945 : 12	99½	100	280	14 and bonus
Barnsley	115,200	115,200	720	160	9	3 per cent.
Basingstoke	126,000	126,000	1,260	100	143	9
Ditto Bonds	50,000	50,000	5,000	100	260	12 : 10 & bon.
Brecknock and Abergavenny	143,700	143,700	958	150	105	6
Ditto Notes	56,465	56,465	564½	100	250	5
Birmingham ½ Share	70,000	70,000	4,000	17 : 10	1,100	44 and bonus
Eolton and Bury	118,000	118,000	472	250	5	5 per cent.
Briggwater and Taunton	60,000	54,200	600	100	4 : 10	3 : 15
Chalmer and Blackwater	40,000	40,000	400	100	295	10 and 3 bon.
Coventry	50,000	50,000	500	100	25	2
Croydon	141,538 : 17 : 6	141,538 : 17 : 6	4,545	31 : 2 : 10	49 : 10	5
Ditto Bonds, various Amounts	11,810	11,810	118	100	8	13 : 12 : 8
Dudley	206,075	206,075	2,060¾	100	100	
Ellismere and Chester	475,574 : 15	475,574 : 15	3,575½	133	590	
Forth and Clyde	519,837 : 12	519,837 : 12	1,297	400 : 16	295	
Grand Junction	1,160,000	1,160,000	11,600	100	25	
Grand Union	284,950	284,950	2,849½	100	49 : 10	
Grand Surry	150,000	150,000	1,500	100	94	
Ditto Optional Loan	70,000	70,000	700	100	8	
Grand Western	309,600	244,584	3,096	100	230	
Glamorganshire	103,600	103,600	600	172 : 13 : 4		
	£4,614,677 : 14 : 0	£4,608,877 : 14 : 0	£49,764½			

COMPANY.	CAPITAL.	Payment made.	No. of Shares.	Amount per Share.	Price.	Dividend.
Gloucester and Berkley	196,000	196,000	1,960	100		5 per cent
Ditto Optional Notes	16,140	16,140	269	60		9
Grantham	112,350	112,350	749	150	190	
Huddersfield	357,645	357,645	6,238	57 : 6 : 6	17	
Kensington Canal	15,000	12,000	150	100	50	1
Kennet and Avon	1,011,642	1,011,642	25,328	39 : 18 : 10	25	1 : 10
Lancaster	553,776	553,776	11,699 $\frac{1}{2}$	47 : 6 : 8		16
Leeds and Liverpool	287,975	287,975	2,879 $\frac{1}{2}$	100	380	12
Ditto (New)	1,440	1,500	18 $\frac{1}{2}$	80	400	16
Leicester	75,600	75,600	540	140		11 : 15 : 6
Ditto ditto	550	550	5	110	86	4
Leicester and Northampton	158,566	158,566	1,899	83 : 10		10
Loughborough	9999	9999	70	142 : 17	200	5 per cent
Monmouthshire	240,900	240,900	2,409	100		2 : 10
Ditto (Debutures)	43,526	43,526	435 $\frac{1}{2}$	100	92	11
Montgomery	70,000	70,000	700	100	250	35
Melton Mowbray	25,000	25,000	250	100		15
Mersey and Irwell	50,000	50,000	500	100	40	32 and bonus
Neath	24,700	24,700	247	100	660	6
North Walsham and Dilham	30,000	30,000	600	50	142	
Oxford	50,000	50,000	500	100		4
Peak Forest	187,200	187,200	2,400	78	37 $\frac{1}{2}$	85
Portsmouth and Arundel	126,000	126,000	2,520	50	135	6 : 10
Regents or London	740,000	740,000	12,294	40 : 10	170	5 $\frac{1}{2}$ per cent.
Rochdale	481,865	481,865	5,669	85	40	10
Shropshire	50,000	50,000	500	100		17
Somerset Coal	80,000	80,000	800	100	750	
Ditto Lock Fund Stock	45,000	45,000	450	100	210	
Stafford and Worcester	98,000	98,000	700	140	340	
Shrewsbury	62,500	62,500	500	125		
Stourbridge	43,500	43,500	300	145		

(36)

COMPANY.	CAPITAL.	Payment made.	No. of Shares.	Amount per Share.	Price.	Dividend.
Stratford on Avon	289,875	289,875	3,647	79 : 9 : 8	38	1
Stroudwater	30,000	30,000	200	150	450	23
Swansea	53,300	53,300	533	100	240	14
Sewar and Wye	26,650	26,650	1,300	100	33	2 : 6
						1 : 1

COMPANY.	CAPITAL.	Payment made.	No. of Shares.	Amount per Share.	Price.	Dividend.
Staford and Worcester	62,500	62,500	500	125	210	12
Shrewsbury	43,500	43,500	300	145	340	17
(36)						
Stratford on Avon	289,875	289,875	3,647	79 : 9 : 8	38	1
Stroudwater	30,000	30,000	200	150	450	23
Swansea	53,300	53,300	533	100	240	14
Sewern and Wye	26,650	26,650	1,300	100	33	2 : 6
Thames and Severn, Black	130,000	130,000	1,150	100	1850	1 : 1
Thames ditto, Red	115,000	130,000	1,300 $\frac{1}{2}$	100	110	1 : 10
Trent and Mersey	130,050	35,000	350	100	16	75 and bonus
Tavistock (Mineral)	145,500	145,500	4,805	100	250	11
Thames and Medway	120,000	120,000	1,200	100	220	11
Bonds	150,000	150,000	1,500	100	43 $\frac{1}{2}$	1 : 10
Warwick and Birmingham	98,000	98,000	980	100	51	6
Warwick and Napton	470,400	470,400	6,000	78 : 8	176	1
Worcester and Birmingham	337,500	337,500	20,000	16 : 17 : 8	45	
Wilts and Berks	100,000	100,000	800	125		
Wryley and Essington	12,663	12,663	126	105		
Wisbeach	99,550	99,550	905	110		
Wey and Arun	£12,202,096	£12,292,236	£175,374			
DOCKS.						
Commercial	{ 260,000	260,000	2,600	100	71	3 : 10
Ditto Bonds	{ 53,250	53,250	532	100		5 per cent
East India	16,000	16,000	160	100		8
East Country	450,000	450,000	4,500	100	82 $\frac{1}{2}$	
London	103,800	103,800	1,038	100	83	4 $\frac{1}{2}$
West India	3,114,000	3,114,000	31,140	100	194 $\frac{1}{2}$	10
Bristol	1,200,000	1,200,000	12,000	100	100	3 : 10
Ditto Notes, various Amounts	325,716 : 12	325,716 : 12	2,209	147 : 19	110	5
Folkstone Harbour	268,324	268,324	2,683 $\frac{1}{2}$	100	4	5
Ditto Bonds, various Amounts	28,500	28,500	570	50		
	15,000	15,000	150	100		
	£6,164,590 : 12	£6,164,590 : 12	£57,582 $\frac{1}{2}$			

COMPANY.

ASSURANCE.

COMPANY.	CAPITAL.	Amount paid.	No. of Shares.	Amount per Sh. Pay. made.	Price.	Dividend.
Albion	1,000,000	100,000	2,000	50	55	2 : 10
Atlas	1,200,000	120,000	24,000	5	8 $\frac{1}{2}$	10 pr. sh.
Birmingham Fire	300,000	66,000	300	220	20	3
British Fire	1,000,000	1,000,000	20,000	50	45	5 per cent.
British Commercial	130,000	130,000	26,000	5	4	5
County	400,000	40,000	4,000	100	48	5
Eagle	1,000,000	100,000	20,000	50	3 $\frac{3}{4}$	5
Economic Life	200,000	20,000	200	100	5	5
European Life	45,420	45,420	2,271	20	5	5
Ditto	1,000,000	100,000	50,000	2	147	7
Globe Stock	1,000,000	1,000,000	10,000	100	18 $\frac{1}{2}$	{ Fire $\frac{1}{2}$ per cent.
Guardian	2,000,000	200,000	20,000	100	4 $\frac{1}{2}$	{ Life 8
Hope	2,000,000	200,000	40,000	50	5	5
Imperial Fire	1,200,000	120,000	2,400	500	10 $\frac{1}{2}$	4
Imperial Life	750,000	75,000	7,500	100	10	5
Kent Fire	101,000	25,250	2,020	50	12 $\frac{1}{2}$	1 per share.
Law Life	1,000,000	100,000	10,000	100	19 $\frac{3}{4}$	1
London Fire	97,500	48,750	3,900	25	20	1
London Ship	775,000	542,500	31,000	25	7	5 per cent.
Manchester Fire and Life	2,000,000	200,000	20,000	100	50	9
Norwich Union Fire	550,000	66,000	2,200	250	22	7 $\frac{1}{2}$
Provident Life	240,000	25,000	2,500	100	2 $\frac{1}{2}$	8
Rock Life	2,000,000	200,000	100,000	20	245	
Royal Exchange Stock	705,028	705,028	7,050	100		
Star Life	125,000	125,000	2,500	50		
Sun Fire	1,000,000	1,000,000	10,000	100		7
Sun Life	400,000	50,000	2,000	200		
Union	250,000	250,000	5,000	50		
Westminster Fire						
Westminster Life						
	£20,488,048	£6,542,948	£399,841			

COMPANY.

WATER WORKS.

COMPANY.	CAPITAL.	Amount paid.	No. of Shares.	Amount per Sh. Pay. made.	Price.	Dividend.
Water Works	50,000	50,000	5,000	10	23 $\frac{1}{2}$	5
Chelsea	12,100	12,100	121	100	121	5 $\frac{1}{2}$

Westminster Fire }
 Westminster Life }
 £20,488,948 }
 £6,542,948 }
 £399,841 }

5,000
 £399,841

50
 50

(38)

COMPANY.

CAPITAL.

WATER WORKS.

Chelsea
 Colchester
 East London
 Grand Junction
 Gosport and Forton
 Kent
 Lambeth
 Liverpool Corporation
 Liverpool Bootle
 New River
 London Bridge W. An.
 Manchester and Salford
 Portsmouth and Farington
 Ditto New
 South London
 West Middlesex
 Ditto New, 10th of Share
 York Bg. Co. Lesser Prop.

	Amount paid.	No. of Shares.	Amount per Sh. Pay. made.	Price.	Dividend.
50,000	50,000	5,000	10	23½	
12,100	12,100	121	100	5	
380,000	380,000	3,800	100	121	5½
225,000	225,000	4,500	50	68	6
50,000	50,000	1,000	50	29	
200,000	200,000	2,000	100		
185,000	185,000	1,850	185		
100,000	100,000	1,000	100	380	
100,000	100,000	1,000	100	215	
150,000	150,000	1,500	100		
75,000	75,000	1,500	50	54	2½
648,600	648,600	6,486	100	38	
75,000	75,000	1,500	50	4½	
11,700	11,700	390	50	26	1½ per share
80,000	80,000	802	100	93	3 per cent.
490,100	490,100	7,540	65	66	2½ per share
3,770	3,770	754	5	6½	
136,900	136,900	1,369	100	53	1½
£2,973,170	£2,973,170	£39,760			
456,517 : 2 : 8	456,517 : 2 : 8	7,231	63 : 2 : 8	43	3 per cent.
150,000	150,000	3,000	50	6	
500,000	500,000	5,000	100	32	1 : 5 : 4 p. sh.
500,000	300,000	5,000	60	26½	1 : 2 : 2
500,000	200,300	5,000	100	23	5 per cent.
50,000	50,000	500	100		
295,500	295,500	6,000	49 : 5 : 2		
£2,452,017 : 2 : 8	£1,952,017 : 2 : 8	£31,731			

BRIDGES.

Southwark, Old
 Ditto, Old
 Waterloo
 Ditto Old Ann. 8 per Cent.
 Ditto New, 7 per Cent.
 Ditto Bonds
 Vauxhall

(39)

COMPANY.	CAPITAL.	Amount paid.	No. of Shares.	Amount per Sh.	Pay. made	Price.	Dividend.
G.A.S.							
Bath	37,500	37,500	2,500	15	13	5 per cent.	
Birmingham	35,200	35,200	704	50	55	8	
Ditto and Staffordshire	120,000	84,000	2,400	50	29		
Brentford	30,000	30,000	600	50		10	
Canterbury	12,000	12,000	240	50		10	
City of London	100,000	90,000	1,000	100		5	
Ditto New	100,000	100,000	1,000	100		6	
Isle of Thanet	40,000	16,000	800	50	12		
Maidstone	10,000	10,000	200	50	51	7½	
Plymouth Oil	5,000	5,000	100	50		5½	
Ratcliff	100,000	58,000	1,000	100		10	
Sheffield	40,000	26,000	1,600	20	16½	6	
Shrewsbury	10,000	10,000	1,000	10			
Stockton	3,600	3,600	144	25			
Swansea	6,000	6,000	120	50			
Town of Warwick	12,000	12,000	240	50			
Ditto Woolwich	12,000	12,000	240	50		10	
Wakefield	10,000	10,000	400	25		5	
Warrington	15,000	15,000	756	20		6	
Westminster Chartered	600,000	600,000	12,000	50	57	6	
Ditto New	300,000	60,000	6,000	10	12		
Wigan	10,000	10,000	1,000	10			
Wolverhampton	11,000	11,000	550	20			
Worcester	12,000	12,000	600	20			
	£1,630,700	£1,215,300	£35,194				
ROADS.							
Archway and Kentish Town	31,980	31,980	1,066	30		2½	
Barking	30,000	30,000	300	100			

COMPANY.	CAPITAL.	Amount paid.	No. of Shares.	Amount per Sh.	Payment made.	Price.	Dividend.
Commercial	100,000	100,000	1,000	100	100		6 per cent
Ditto East India Dock Branch	200,000	200,000	2,000	100	100		5
		24,400	400	70	70		2 : 8 per share

Archway and Kentish Town 31,980
 Barking 30,000

1,066 30
 300 100

31,980
 30,000

2 1/2

(40)

COMPANY.	CAPITAL.	Amount paid.	No. of Shares.	Amount per Sh.	Payment made.	Price.	Dividend
Commercial	100,000	100,000	1,000	100	100		6 per cent
Ditto East India Dock Branch	200,000	200,000	2,000	100	100		5
Great Dover Street	49,200	34,440	492	100	70		2 : 5 per share
Highgate Archway	72,734 : 18 : 10	72,344 : 18 : 10	2,393	30 : 7 : 10 1/2	33 : 7 : 10 1/2		1 : 5
New North Road	11,050	11,050	221	50	50		4 per cent
	£494,964 : 18 : 10	£479,814 : 18 : 10	7,472				
MISCELLANEOUS.							
London Institution	78,750	78,750	1,000	78 : 15	78 : 15		25
Ditto Life	31,500	31,500	10,000	31 : 10	31 : 10		8 : 8
Russell ditto	15,750	15,750	500	31 : 10	31 : 10		17
Auction Mart	53,000	53,000	1,080	50	50		102
City Bonds	1,000,000	1,000,000	10,000	100	100		220
Hudson's Bay	200,000	200,000	2,000	100	100		18
London Commercial Sale Rooms	150,000	150,000	2,000	75	75		
	£1,530,000	£1,530,000	17,580				

(41)

F

SUMMARY.

COMPANY.	CAPITAL.		Amount Paid.		No. of Shares.
	£	s. d.	£	s. d.	
Canals	12,202,096	0 0	12,202,096	0 0	175,374
Docks	6,164,590	12 0	6,164,590	12 0	57,582 ¹ / ₄
Assurance.....	20,488,948	0 0	5,548,948	0 0	399,841
Water Works	2,973,170	0 0	2,973,170	0 0	39,760
Bridges.....	2,452,017	2 8	1,952,017	2 8	31,731
Gas	1,630,700	0 0	1,215,300	0 0	35,194
Roads	494,964	18 10	479,814	18 10	7,472
Miscellaneous	1,530,000	0 0	1,530,000	0 0	17,580
	£47,936,486	13 6	£34,065,936	13 6	764,534 ¹ / ₄

Austria
Brazil.
Portugal
Greece.
Columb
Buenos
Mexico
Peru, C
Naples.

Brazil,
Mexico
Greece
Denma
Peru, C
Guatim

FOREIGN LOANS

CONTRACTED FOR IN 1824.

	Nom. Capital.	Cont. Price.	Money advanced.
Austria, 5 per cent	3,500,000	82 $\frac{1}{3}$	2,887,500
Brazil . . . ditto	1,200,000	75	900,000
Portugal . . ditto	1,500,000	87	1,305,000
Greece . . . ditto	800,000	59	472,000
Columbia, 6 per cent	4,750,000	88 $\frac{1}{3}$	4,203,750
Buenos Ayres, ditto	1,000,000	85	850,000
Mexico, 5 per cent	3,200,000	58	1,856,000
Peru, 6 per cent	750,000	77	577,500
Naples, 5 per cent	2,500,000	92 $\frac{1}{3}$	2,312,500
	£19,200,000		£15,364,250

IN 1825.

	Nom. Capital.	Cont. Price.	Money advanced.
Brazil, 5 per cent	2,000,000	85	1,700,000
Mexico, 6 per cent	3,200,000	89 $\frac{2}{3}$	2,872,000
Greece, 5 per cent	2,000,000	56 $\frac{1}{3}$	1,130,000
Denmark, 3 per cent	3,625,000	75 $\frac{1}{3}$	2,718,750
Peru, 6 per cent	616,000	78	480,480
Guatimala, 6 per cent	1,428,571	73	1,042,988
	£12,869,571		£9,944,218

SUMMARY.

	CAPITAL.	Amount advanced.
Foreign Loans of 1824..	19,200,000	15,364,250
Ditto 1825..	12,869,571	9,944,218
Total	£32,069,571	£25,308,468

CONTENTS.

	<i>Page.</i>
Preface	3
Existing Companies.....	4
Summary	10
Abandoned Companies	11
Summary	16
Projected Companies	17
Summary	26
Projected Companies (No. 2.).....	27
Summary of Companies formed in 1824 and 5	29
Abstract Summary	30
General Summary	ibid
Remarks	31
Summary Companies prior to 1824.....	ibid
Remarks	32
Appendix—Companies formed prior to 1824	35
Summary	42
Foreign Loans of 1824 and 1825	43

3
4
0
1
6
7
6
27
29
30
oid
31
bid
32
35
42
43

