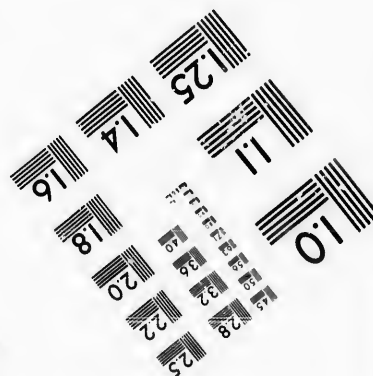
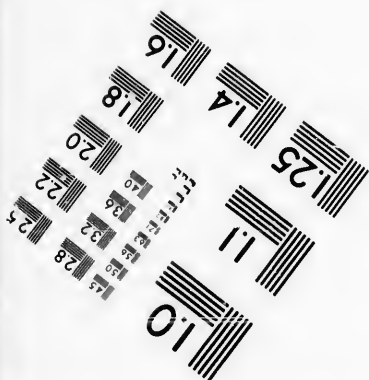
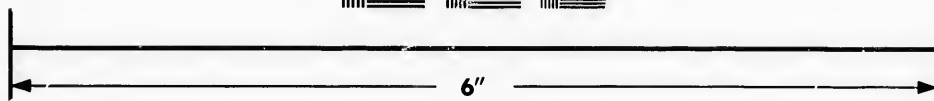
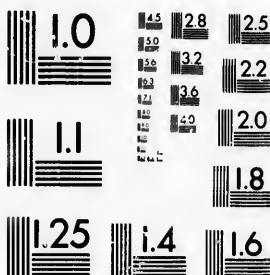

**IMAGE EVALUATION
TEST TARGET (MT-3)**



**Photographic
Sciences
Corporation**

23 WEST MAIN STREET
WEBSTER, N.Y. 14580
(716) 872-4503

28
25
22
20
18

**CIHM/ICMH
Microfiche
Series.**

**CIHM/ICMH
Collection de
microfiches.**



Canadian Institute for Historical Microreproductions / Institut canadien de microreproductions historiques

10

© 1987

Technical and Bibliographic Notes/Notes techniques et bibliographiques

The Institute has attempted to obtain the best original copy available for filming. Features of this copy which may be bibliographically unique, which may alter any of the images in the reproduction, or which may significantly change the usual method of filming, are checked below.

L'Institut a microfilmé le meilleur exemplaire qu'il lui a été possible de se procurer. Les détails de cet exemplaire qui sont peut-être uniques du point de vue bibliographique, qui peuvent modifier une image reproduite, ou qui peuvent exiger une modification dans la méthode normale de filmage sont indiqués ci-dessous.

- | | |
|--|--|
| <input checked="" type="checkbox"/> Coloured covers/
Couverture de couleur | <input type="checkbox"/> Coloured pages/
Pages de couleur |
| <input checked="" type="checkbox"/> Covers damaged/
Couverture endommagée | <input type="checkbox"/> Pages damaged/
Pages endommagées |
| <input type="checkbox"/> Covers restored and/or laminated/
Couverture restaurée et/ou pelliculée | <input type="checkbox"/> Pages restored and/or laminated/
Pages restaurées et/ou pelliculées |
| <input type="checkbox"/> Cover title missing/
Le titre de couverture manque | <input type="checkbox"/> Pages discoloured, stained or foxed/
Pages décolorées, tachetées ou piquées |
| <input type="checkbox"/> Coloured maps/
Cartes géographiques en couleur | <input type="checkbox"/> Pages detached/
Pages détachées |
| <input type="checkbox"/> Coloured ink (i.e. other than blue or black)/
Encre de couleur (i.e. autre que bleue ou noire) | <input type="checkbox"/> Showthrough/
Transparence |
| <input type="checkbox"/> Coloured plates and/or illustrations/
Planches et/ou illustrations en couleur | <input type="checkbox"/> Quality of print varies/
Qualité inégale de l'impression |
| <input checked="" type="checkbox"/> Bound with other material/
Relié avec d'autres documents | <input type="checkbox"/> Includes supplementary material/
Comprend du matériel supplémentaire |
| <input type="checkbox"/> Tight binding may cause shadows or distortion
along interior margin/
La reliure serrée peut causer de l'ombre ou de la
distorsion le long de la marge intérieure | <input type="checkbox"/> Only edition available/
Seule édition disponible |
| <input type="checkbox"/> Blank leaves added during restoration may
appear within the text. Whenever possible, these
have been omitted from filming/
Il se peut que certaines pages blanches ajoutées
lors d'une restauration apparaissent dans le texte,
mais, lorsque cela était possible, ces pages n'ont
pas été filmées. | <input type="checkbox"/> Pages wholly or partially obscured by errata
slips, tissues, etc., have been refilmed to
ensure the best possible image/
Les pages totalement ou partiellement
obscurcies par un feuillet d'errata, une pelure,
etc., ont été filmées à nouveau de façon à
obtenir la meilleure image possible. |
| <input type="checkbox"/> Additional comments:/
Commentaires supplémentaires: | |

This item is filmed at the reduction ratio checked below/
Ce document est filmé au taux de réduction indiqué ci-dessous.

10X	14X	18X	22X	26X	30X
<input type="checkbox"/>	<input type="checkbox"/>	<input type="checkbox"/>	<input checked="" type="checkbox"/>	<input type="checkbox"/>	<input type="checkbox"/>
12X	15X	20X	24X	28X	32X

The copy filmed here has been reproduced thanks to the generosity of:

D. B. Weldon Library
University of Western Ontario
(Regional History Room)

The images appearing here are the best quality possible considering the condition and legibility of the original copy and in keeping with the filming contract specifications.

Original copies in printed paper covers are filmed beginning with the front cover and ending on the last page with a printed or illustrated impression, or the back cover when appropriate. All other original copies are filmed beginning on the first page with a printed or illustrated impression, and ending on the last page with a printed or illustrated impression.

The last recorded frame on each microfiche shall contain the symbol \rightarrow (meaning "CONTINUED"), or the symbol ∇ (meaning "END"), whichever applies.

Maps, plates, charts, etc., may be filmed at different reduction ratios. Those too large to be entirely included in one exposure are filmed beginning in the upper left hand corner, left to right and top to bottom, as many frames as required. The following diagrams illustrate the method:

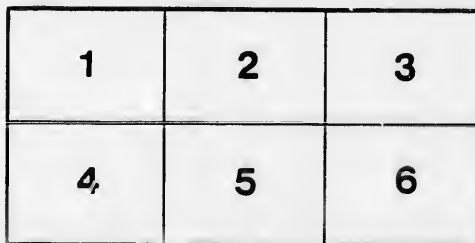
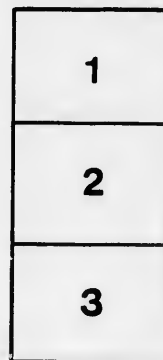

L'exemplaire filmé fut reproduit grâce à la générosité de:



D. B. Weldon Library
University of Western Ontario
(Regional History Room)

Les images suivantes ont été reproduites avec le plus grand soin, compte tenu de la condition et de la netteté de l'exemplaire filmé, et en conformité avec les conditions du contrat de filmage.

Les exemplaires originaux dont la couverture en papier est imprimée sont filmés en commençant par le premier plat et en terminant soit par la dernière page qui comporte une empreinte d'impression ou d'illustration, soit par le second plat, selon le cas. Tous les autres exemplaires originaux sont filmés en commençant par la première page qui comporte une empreinte d'impression ou d'illustration et en terminant par la dernière page qui comporte une telle empreinte.

Un des symboles suivants apparaîtra sur la dernière image de chaque microfiche, selon le cas: le symbole \rightarrow signifie "A SUIVRE", le symbole ∇ signifie "FIN".

Les cartes, planches, tableaux, etc., peuvent être filmés à des taux de réduction différents. Lorsque le document est trop grand pour être reproduit en un seul cliché, il est filmé à partir de l'angle supérieur gauche, de gauche à droite, et de haut en bas, en prenant le nombre d'images nécessaire. Les diagrammes suivants illustrent la méthode.



LIST*OF*VOTERS

— FOR THE —

TOWNSHIP OF CARADOC

— FOR THE —

YEAR 1883.



STRATHROY, ONT. :

THE "DISPATCH" BOOK AND JOB PRINTING HOUSE, FRANK STREET.

1883.



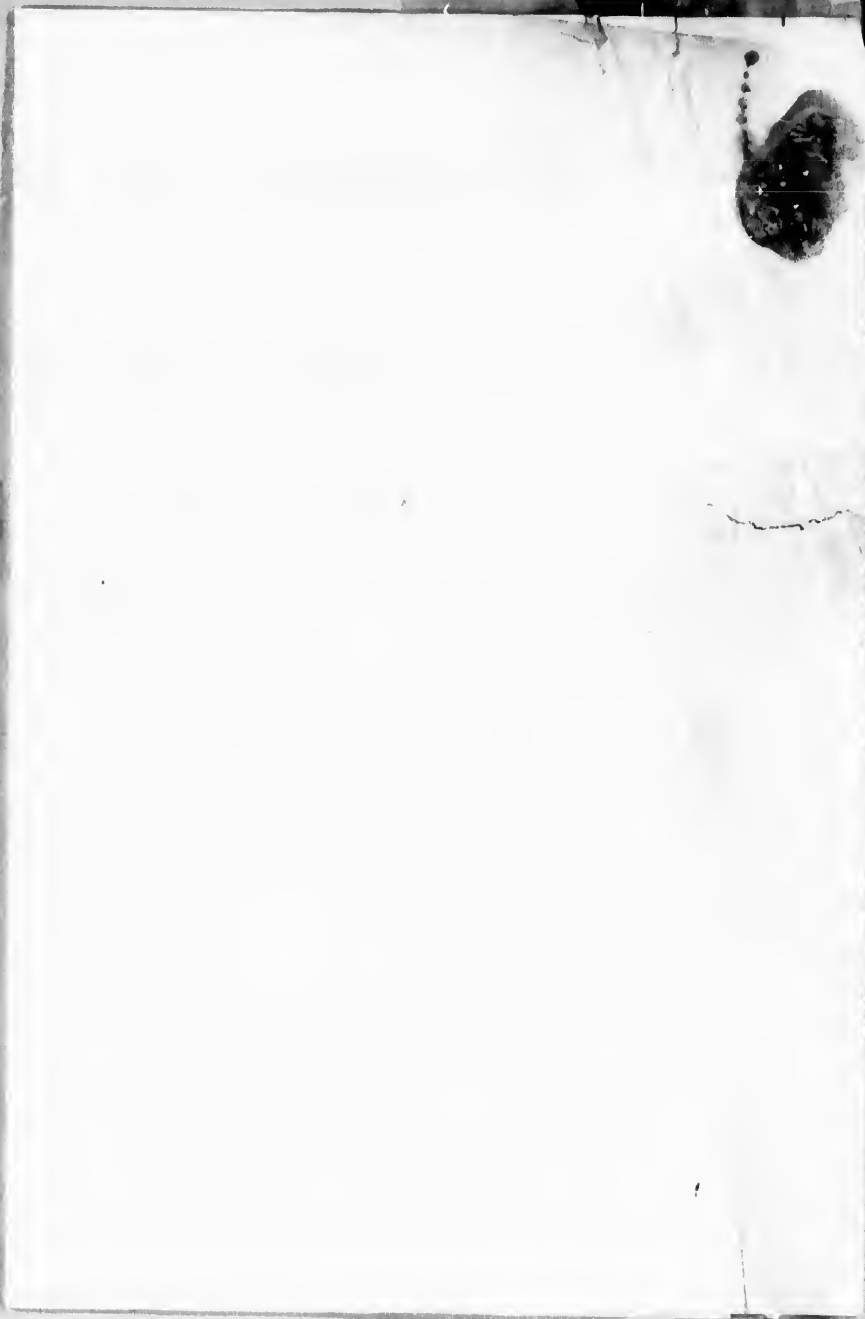

LIST*OF*VOTERS

—FOR THE—

TOWNSHIP OF CARADOC

—FOR THE—

➤ YEAR*1883. ➤

STRATHROY, ONT :

THE "DISPATCH" BOOK AND JOB PRINTING HOUSE, FRANK STREET.

1883.

SCHEDULE OF POST OFFICES

1. Strathroy.
2. Mount Brydges.
3. Delaware.
4. Muncey.
5. Christina.
6. Wendigo.
7. Longwood Station.
8. Glen Oak.
9. Rond Eau.
10. Komoka.
11. London.
12. Hendrick.
13. Du ncrief.
14. Middlemiss.
15. Brantford.
16. Glencoe.
17. Coldstream.
18. Leamington.
19. Ilderton.
20. Arkona.
21. Warwick.
22. Glenworth.
23. New Salem.
24. Woodstock.
25. Galt.
26. Byron.
27. Lambeth.
28. Wardsville.
29. Napier.
30. Port Huron.
31. Paris.
32. Sarnia.
33. St. Thomas.
34. Amiens.
35. Watford.
36. Appin.
37. Cairngorm.
38. Guelph.
39. Grand River.
40. Southwold.

M

Com

PART

No. of
Roll

603

J 5

J 3

J 4

28

J 30

J 31

47

29

J 45

J 33

19

J 32

J 53

J 45

J 43

VOTERS' LIST, 1883, MUNICIPALITY OF CARADOC.

POLLING SUB-DIVISION NO. 1,

Comprising all that portion of the Township lying east of the side-road between lots Nos. 12 and 13, and south of the centre of the 1st concession. Polling place, school-house, S. S. No. 3.

PART I.—Persons entitled to Vote at BOTH Municipal Elections and Elections to the Legislative Assembly.

<i>No. on Roll.</i>	<i>NAME.</i>	<i>LOT.</i>	<i>Concession or Range.</i>	<i>Other Description.</i>	<i>Q.</i>
603.....	Adams, William.....	{ 33, 34, 35, 36, 37, } { 38, 39, E. Ad. st. }	..Del. W.....	Tenant....	3
J 5.....	Allan, Robert.....	{ Part W hf S hf 21..... } { ..N corner N hf..... }	R 1 N }Owner....	3
J 3.....	Anderson, John D.....	N hf 18.....	R 1 S.....	Owner....	3
J 4 ..	Anderson, Charles G.....	N hf 19.....	R 1 S.....	Owner....	3
28.....	Bateman, Roland.....	N pt 18.....	R 3 S.....	Owner (see 2)	2
J 30.....	Bartlett, Jonathan.....	S pt 20.....	R 1 S.....	Tenant ...	3
J 31.....	Bartlett, William.....	E hf N hf 19.....	R 3 S.....	Owner....	3
47.....	Bateman, George.....	..W pt 4.....	E M R.....	Owner....	4
J 29.....	Bateman, John T.....	N hf N qr 17.....	R 3 S.....	Owner....	4
J 45.....	Bateman, Thomas.....	S hf N hf 17.....	R 3 S.....	Owner....	4
J 19.....	Bell, John.....	W hf N hf 19.....	R 1 N.....	Tenant....	2
J 33.....	Bracher, John.....	pt W hf S hf 17.....	R 1 S.....	Owner....	3
J 32.....	Borley, William.....	E hf S hf 18.....	Owner....	2
J 53.....	Brown, William.....	E pt N hf 22.....	R 1 N.....	Tenant ...	3
J 42.....	Brodie, Duncan C.....	centre pt 6.....	E M R.....	Owner....	4
J 43.....	Brodie, Hugh.....	"	"	Owner....	4

POLLING SUB-DIVISION NO. 1.

No. on Roll.	NAME.	LOT.	Concession or Range.	Other Description.	P. O.
J 46.....	Broom, Samuel.....	E hf 4.....	W M R.....	Tenant.....	4
	Broom, Thomas.....	".....	".....	Owner.....	2
J 49.....	Burwell, Mahlon.....	{ S hf S hf 17.....	{ R 4 S.....	{ Owner.....	2
		{ N pt 17.....	{ R 5 S.....	{	
J 477.....	Burwell, John.....	pt N hf 19.....	R 4 S.....	Owner.....	3
J 113.....	Burwell, George.....	{ W pt S hf 19.....	{ R 3 S.....	{ Owner.....	2
		{ N hf 18.....	{ R 4 S.....	{	
J 50.....	Burwell, Isaac B.....	{ E pt 20.....	{ R 3 S.....	{ Owner.....	2
		{ W pt 18.....	{ R 5 S.....	{	
		{ W pt S half 18.....	{ R 4 S.....	{	
52.....	Burwell, Francis.....	{ S hf 17.....	{ R 5 S.....	{ Owner.....	2
		{ N hf 17.....	{ R 4 S.....	{	
		{ S hf S hf 1.....	{ R 4 S.....	{ Occupant.....	
J 49.....	Burwell, Beverly R.....	{ E pt S hf 18.....	{ R 4 S.....	{ Owner.....	2
		{ pt 18, 19.....	{ R 5 S.....	{	
		{ 14 K st.....	{ Del W.....	{	
J 94.....	Carruthers, George.....	S hf 16, E hf S hf 15.....	R 1 N.....	Owner.....	5
J 100.....	Chambers, James.....	pts 12, 13.....	R 5 S.....	Owner.....	4
J 95.....	Chatterly, Walter.....	S hf 14.....	R 1 N.....	Tenant.....	5
202.....	Clark, Joseph, sr.....	pt N hf 21.....	R 1 N.....	Owner.....	2
J 442.....	Clark, Joseph, jr.....	E pt S hf 18.....	R 1 N.....	Owner.....	2
J 203.....	Clark, Edward J.....	{ pt N hf 21.....	{ R 1 N.....	{ Tenant.....	2
		{ N hf S hf 20.....	{ 1.....	{ Owner.....	2
J 201.....	Coy, John.....	{ pt N hf 21.....	{ R 1 N.....	{	
J 96.....	Cox, James.....	6.....	W M R.....	Owner.....	4
J 109.....	Costello, John.....	E hf 5.....	W M R.....	Owner.....	4
J 108.....	Costello, Patrick.....	W hf 4.....	W M R.....	Owner.....	4
J 101.....	Cobbins, William.....	S pt 3.....	W M R.....	Owner.....	4
J 107.....	Cobbins, Robert.....	pt 12.....	R 5 S.....	Owner.....	4
J 92.....	Cobbins, Thomas.....	N W pt N hf 17.....	R 4 S.....	Tenant.....	4
J 91.....	Collins, John.....	E pt S hf 18.....	R 3 S.....	Owner.....	4
102.....	Covney, John, sr.....	pt S hf 17.....	E M R.....	Owner.....	2
106.....	Covney, John, jr.....	".....	E M R.....	Far. Son.....	2
105.....	Covney, Richard.....	".....	E M R.....	Far. Son.....	2
104.....	Covney, Thomas.....	".....	E M R.....	Far. Son.....	2
J 103.....	Covney, Michael.....	W pt S hf 17.....	R 1 N.....	Occupant.....	2
J 97.....	Costello, William.....	N pt 6, S pt 7.....	E M R.....	Owner.....	4
J 98.....	Craner, John.....	E pt S hf 19, pt 18.....	R 3 S.....	Tenant.....	3
604.....	Cudney, William.....	26 B st Del W.....	R N.....	Owner.....	3
605.....	Deadman, Henry.....	Delaware W.....	5 Reg St.....	Owner.....	3
J 208.....	Donovan, William.....	S hf N hf 20.....	R 2 S.....	Owner.....	3
J 209.....	Donaldson, David J.....	N hf 20.....	R 1 S.....	Owner.....	3
J 211.....	Erwin, George.....	E hf S hf 14.....	R 1 S.....	Owner.....	5

No. on Roll.
 J212.
 J227.
 223.
 J234
 226
 J221.
 J223
 J255.
 J338.
 235
 229
 606
 J230
 J224
 232
 246
 J243
 J244
 245
 J246
 J483
 J247
 248
 273
 J106
 J272
 J267
 266
 J442
 607
 J265
 J245
 J264
 J270
 J27

POLLING SUB-DIVISION NO. I.

No. on Roll.	NAME.	LOT.	Concession or Range.	Other Description.	P.O.
j212	Erwin, James	W hf S hf 14	R 1 S	Owner	5
j227	Faulds, Thomas	7	W M R	Owner	4
228	Faulds, Thomas, jr	7	W M R	Far, Son	4
j234	Faulds, William M	2	W M R	Owner	4
226	Fisher, James, sr	N hf 13	R 1 S	Owner	5
j221	Fisher, James, jr	S hf 13	R 1 N	Tenant	5
j223	Fisher, Benjamin	pt N hf 13	R 1 N	Tenant	5
j255	Fisher, George	W hf S hf 15	R 1 N	Tenant	2
j338	Flanagan, Hiram	S hf 15	R 1 N	Tenant	5
235	Flawn, William	pt N hf 20	R 1 N	Tenant	5
229	Forsythe, William, sr	N pt i2	R 5 S	Owner	4
606	Forsythe, John	3, 4, K st	Del W	Tenant	3
j230	Forsythe, George	N pt 12	R 5 S	Owner	4
j224	Fortner, Joseph	N hf 16	R 1 S	Tenant	3
232	Freyy, James	pt D	W M R	Owner	4
246	Gowanlock, John	pt 21	R 4 S	Owner	27
j243	Guest, William A	N hf 20	R 4 S	Owner	3
j244	Giles, William, sr	23, 24, pt N hf 20	R 4 S	Owner	3
245	Giles, William, jr	23, 24, pt N hf 20	R 4 S	Far. Son	3
j246	Greenslade, James	pt 21	R 4 S	Tenant	5
j483	Glennie, George D	S hf 22	N	Owner	3
j247	Graves, James	N hf 3	N	Owner	4
248	Graves, John W	N hf 3	N	Far. Son	4
273	Hare, John	pt S hf 20	R 1 N	Tenant	3
j1068	Haws, Samuel	lots 1, 2, 10, 11, 12, 13, 14	Del W	Owner	3
j272	Haws, George	W pt N hf 22	R 1 N	Tenant	3
j267	Haggarty, George	S hf 20	R 4 S	Owner	3
266	Haggarty, John	S hf 20	R 4 S	Owner	3
j442	Hacker, John	S hf 14	R 1 N	Tenant	5
607	Haws, Samuel	1, 2, 9, 10, 11, 678	Del W	Owner	3
j269	Hacker, William	S hf 19, 20	R 1 S	Tenant	3
j249	Heath, Thomas	C 21	R 1 S	Owner (see 3)	3
j265	Howe, John	N hf 27	R 2 S	Far. Son	3
j275	Innis, Hugh H	E hf 22	R 1	Owner (see 3)	3
j279	Janes, Samuel	S W cor S hf 20	R 1 N	Owner	3

58

No. on Roll.	NAME.	LOT.	Concession or Range.	Other Description.	○
280	James, David	S hf 14	1	Owner (see 5)	1
277	Jarmin, Henry	N hf N hf 20	R 2 S	Owner	3
276	Jenkins, Alfred	E hf S hf 17	R 1 S	Owner	3
278	Jarmin, Benjamin	N hf N hf 20	R 2 S	Far. Son	3
287	King, Thomas	S cor S hf 17	R 2 S	Owner	3
292	Lang, James	2	EM R	Owner	4
301	Lewis, John	N cor S hf 22	R 1 N	Owner	3
295	Lowthian, Richard	W pt 23	R 1 N	Owner	3
296	Lowthian, George	W pt 23	R 1 N	Far. Son	3
297	Lockwood, Henry, sr	S hf 21	R 1 N	Owner	3
298	Lockwood, Charles H	S hf 21, N hf 15	R 1 S	Far. Son	3
289	Lockwood, John A	S hf 15	R 1 N	Tenant	3
274	Lockwood, George	S hf 20	R 1 N	Owner	3
294	Lockwood, Henry	{ 24, pt 20, parks 2, 3 } { 4, 5, Del., S hf 21	{ R 1 S } { R 2 S }	Owner	3
293	Luce, Aaa	pt W hf N hf 17	R 1 S	Owner	3
268	McCallum, Peter	pt 20	R 5 S	Owner	3
322	McDonald, William	pt N pt 12	R 5 S	Owner	4
610	McFee, Alexander	St Del W 18, 19, 20	B st.	Owner	3
611	McFee, George	St Del W pt 1		Owner	3
319	McGregor, Charles	pt 12	R 5 S	Owner	4
320	McGregor, Alexander	pt 12	R 5 S	Owner	4
634	McGregor, John, sr	pt S hf 1, pt D	W M R	Owner	4
325	McGregor, John, jr	"	W M R	Owner	4
323	McGregor, Peter	"	W M R	Owner	4
324	McGregor, Thomas	"	W M R	Owner	4
321	McIntyre, Dougald	pt 12	R 5 S	Owner	4
318	McKenzie, John	pt S hf 13	R 1 N	Owner	5
323	McIntyre, Malcolm	pt 1	EM R	Tenant	4
345	Nagle, Thomas	S pt 19	R 1 N	Owner (see 3)	5
341	Nagle, Walter	E hf N hf 7	R 1 S	Owner	3
346	Nagle, Henry B	S pt 19	R 1 N	Far. Son	3
347	Nagle, John	"	R 1 N	Far. Son	5
342	Nash, Ephraim	N hf 14	R 1 S	Owner	5
340	Nagle, George	N hf 18	R 2 S	Owner	3

No. on Roll.

J344.....
J343.....
J336.....J353.....
354.....

J358.....

J368.....

369.....

J379.....

370.....

363.....

362.....

365.....

364.....

J367.....

366.....

J383.....

J384.....

J385.....

382.....

387.....

J386.....

375.....

374.....

J419.....

413.....

J414.....

J406.....

411.....

420.....

J412.....

410.....

J399.....

J418.....

No. on Roll.	NAME.	LOT.	Concession or Range.	Other Description.	Q.
J344.....	Nagle, Robert J.....	S hf 18.....	R 1 S.....	Owner.....	3
J343.....	Nagle, Samuel.....	N pt 3.....	W M R.....	Owner.....	4
J336.....	Nagle, William.....	N hf 15.....	R 1 N.....	Owner.....	2
J353.....	Orr, Roland.....	W pt W hf 5.....	W M R.....	Owner.....	5
354.....	Orr, William.....	E pt W hf 5.....	W M R.....	Owner.....	5
J358.....	Parker, Duncan.....	S hf 15.....	l.....	Tenant.....	2
J368.....	Penfold, Henry.....	{ pts 23, 24, 27, 28, 29 } { 30, 31, 32, Del West }	R 1 N.....	Owner.....	3
369.....	Penfold, William H.....	pt 19, Del West.....	R 1 N.....	Far. Son.....	3
J359.....	Portsmouth, Peter.....	S hf 16.....	R 1 S.....	Owner.....	3
360.....	Portsmouth, Robert.....	S hf 16.....	R 1 S.....	Far. Son.....	3
361.....	Price, Richard.....	S hf 8.....	W M R.....	Owner.....	2
362.....	Price, William.....	S hf 8.....	W M R.....	Far. Son.....	2
365.....	Price, Robert.....	S pt N hf 8.....	W M R.....	Tenant.....	2
364.....	Price, Thomas.....	N pt N hf 8.....	W M R.....	Owner.....	2
J367.....	Pulling, James.....	S hf S hf 17, S hf 18.....	R 2 S.....	Owner.....	2
366.....	Pulling, Albert.....	E pt 18.....	R 5 S.....	Tenant.....	3
J393.....	Reily, William M.....	W pt S hf 19.....	R 2 S.....	Owner.....	3
J384.....	Reily, John D.....	E pt S hf 19.....	R 2 S.....	Owner.....	3
J385.....	Reily, James.....	pts N hf 17.....	R 1 S.....	Owner.....	5
382.....	Richardson, George.....	pt N hf 18.....	R 2 S.....	Tenant.....	3
387.....	Robinson, Joseph.....	W hf 5.....	E M R.....	Owner.....	4
J386.....	Robinson, Robert.....	W hf 5.....	E M R.....	Tenant.....	4
375.....	Robinson, Thomas.....	S hf 13.....	l.....	Owner.....	5
374.....	Robinson, Joseph.....	".....	l.....	Far. Son.....	5
J419.....	Seabrook, Sidney.....	23, 22, E pt 21.....	R 1 S.....	Owner.....	3
413.....	Scott, Jonathan.....	Brk Frt 19.....	R 5 S.....	Tenant.....	3
J414.....	Scott, John.....	pt A.....	E M R.....	Owner.....	3
J406.....	Shaw, William.....	W hf S hf 15.....	R 1 S.....	Owner.....	5
411.....	Sloeth, Alfred.....	pt S hf 13.....	R 1 N.....	Owner.....	5
420.....	Smith, Joseph.....	N hf S hf 20.....	R 1 S.....	Tenant.....	3
J412.....	Smith, Charles.....	S E pt 20, pt N hf 21.....	R 4 S.....	Tenant.....	4
410.....	Smith, Robert.....	pt S hf 13.....	R 1 N.....	Owner.....	5
J399.....	Splazford, George.....	{ E hf S hf 17..... } { N hf 17..... }	l..... } R 1 N..... }	Tenant.....	2
J418.....	Stiltz, Charles.....	pt N hf 20, 21.....	R 1 N.....	Tenant.....	2

153

No. on Roll.	NAME.	LOT.	Concession or Range.	Other Description.	P. O.
J409	Stuart, Angus	N hf 18	R 1 N	Owner	2
J415	Stuart, Charles	N pt E hf 4	E M R	Owner	2
416	Stuart, John	N pt E hf 4	E M R	Far. Son	2
417	Stuart, Alexander	W hf E hf 5	E M R	Owner	16
421	Sullivan, Patrick	pt 21	K 1 S	Tenant	3
J408	Sweeney, James	N hf 19	R 2 S	Owner	3
J439	Thomas, Joseph	W hf S hf 17	1	Tenant	2
J445	Toles, Peter	{ S W qr S hf 19, 17	{ 1, R 1 N	{ Owner	{ 2
J440	Tull, Robert	{ N hf 16, S hf 16	{ R 1 N, 1	{ Owner	{ 2
441	Tull, Samuel R	"	"	Far. Son	2
J424	Tull, John	N hf S hf 17	R 2 N	Owner	2
J868	Tuck, Charles	W hf N hf 19	R 1 S	Owner	3
J442	Tupholme, Robert A.	E pt S hf 18	R 1 N	Tenant	2
615	Tupholme, Cordley	14 K st	Del W	Tenant	3
J446	Vail, John	pt N hf 14	R 1 N	Owner	5
J450	Vennor, William	N W pt 20	R 3 S	Tenant	3
J457	Vennor, John	N W pt 20	R 3 S	Tenant	3
J894	Vrooman, John	pt 17, 18	1	Owner	2
J472	Walker, Barton	E pt E hf 5	E M R	Owner	4
J452	Waters, William H	{ pt S hf 21, 22	{ 1, R 1 N	{ Owner (see 3)	{ 2
453	Waters, Arthur	"	"	Far. Son (see 3)	2
J485	Waters, John W	E hf N hf 20	R 1 N	Owner	2
34	Webb, William	W hf N hf 19	R 1 N	Owner	2
J474	Weld, Stephen	S hf 20, 21	R 2 S	Owner (see 2)	3
470	Weeks, George	23, 24	1	Owner (see 3)	2
468	Weeks, John	23, 24	1	Tenant	2
469	Weeks, James	23, 24	1	Tenant	2
J482	Webb, Arthur	S hf S hf 20	1	Owner	2
483	Wightman, James	S pt 22	R 1 N	Tenant	3
J478	Whiting, William B	1	W M R	Owner	4
479	Whiting, John E	1	W M R	Far. Son	4
J481	Whiting, James W	E pt E hf 4	E M R	Owner	4
J480	Whiting, Richard E	S hf 3, pt A	E M R	Owner	4
J476	Wilson, John W	N pt 19	R 4 S	Tenant	3
J473	Williamson, John	E hf S hf 1	R 1 S	Owner	5

188

No. on Roll.
233
240
612
614
617
PART
Com
PART
J 2
J 13
J 14
15

No. on Roll.	NAME.	LOT.	Concession or Range.	Other Description.	P. O.
--------------	-------	------	----------------------	--------------------	-------

PART II.—Persons entitled to Vote at Municipal Elections ONLY.

233	Forsythe, John	pt 1	E M R	Owner	4
240	Goodridge, George	pt W hf S hf 17	R 1 S	Owner	3
612	McLaren, Alexander	17, 18 K st	Del W	Owner	3
614	Sweeney, John	24, 25, 26, K st	Del W	Owner	3
617	Wells, John	21, 22, 23 Bir st	Del W	Owner	3

PART III.—Persons Entitled to Vote at Elections to the Legislative Assembly ONLY.

POLLING SUB-DIVISION NO. 2,

Comprising all that portion of the Township lying south of the 3rd concession and west of the side-road between lots Nos. 12 and 13.

Polling place, school-house, S. S. No. 1.

PART I.—Persons entitled to Vote at BOTH Municipal Elections and Elections to the Legislative Assembly.

J 2	Atkinson, Francis	S pt 1	2	Owner	7
J 13	Bateman, Charles E.	S hf 4	2	Owner	7
J 14	Bateman, Samuel	W hf S hf 5	2	Owner	7
15	Bateman, Edward C.	N hf 12	R 1 N	Owner	5

No. on Roll.	NAME.	LOT.	Concession or Range.	Other Description.	P. O.
	Bateman, Francis J.	N hf 12	R 1 N	Far. Son	5
J 39	Bateman, Thomas	W hf S hf 12	R 1 N	Owner	5
38	Bateman, John, Sr.	N hf 12	R 1 S	Owner	5
J 21	Bateman, Chas T.	S hf 11	R 1 S	Owner	5
J 40	Bateman, Wm R.	E pt S hf 12	R 1 N	Tenaat.	5
37	Bateman, Robert	N hf 11	R 1 S	Owner	5
		pt S hf 11	R 1 N		5
28	Bateman Roland	S hf 10	1	Owner (see 1)	2
36	Bateman Edward	N hf 10, E hf N hf 8	R 1 S	Owner	5
J 35	Bateman, William J.	N hf 10, E hf N hf 8	R 1 S	Owner	5
J 11	Beatie, James	S pt N hf 6, S hf 6	2	Owner	7
12	Beatie, Samuel R.	S pt N hf 6, S hf 6	2	Far. Son	7
41	Beecroft, William	pt E hf S hf 9	R 1 N	Owner	5
27	Burch, Wm	pt S hf 7	R 1 S	Tenant	8
85	Cady, Isaac M.	pt N hf 1	R 1 S	Owner	6
J 86	Cady, Nelson E.	pt N hf 1	R 1 S	Owner	6
545	Cawthrope, Thomas	E hf N hf 1	1	Owner	1
496	Campbell, Neil	E pt 1	R 1 N	Owner	6
491	Cady, John H.	72 Wendigo		Owner	29
J 75	Cawthrope, George	N hf 1	1	Owner	7
J 61	Carruthers, John	E hf S hf 9	2	Owner	6
J 87	Carruthers, James D.	W hf S hf 9, N hf 5	2	Owner	6
J 90	Carruthers, Robert	N hf 6, E pt S hf 6	R 1 N	Owner	6
J 89	Carruthers, Arthur	N hf 5, E hf S hf 5, S hf 6	R 1 N	Owner	6
87	Cavin, James	S hf 4	1	Far. Son	7
80	Cavin, Hugh	S hf 4	1	Owner	7
J 79	Cavin, Caleb	S hf 4	1	Owner	7
493	Cady, Isaac M., jr	29, 30 Wendigo		Owner	6
65	Clark, Nathaniel	E pt S hf 10, N hf 10	1	Owner	2
J 62	Clark, John	N hf 10	1	Occupant	2
J 64	Clark, James	E hf S hf 10	2	Occupant	2
J 63	Clark, Wm	N hf 10	1	Occupant	2
423	Cleverdon, Lawrence	pt 9	R 1 N	Owner	1
69	Coleman, William H.	N hf 11	1	Owner	2
J 68	Coleman, Darius	N hf 11	1	Tenant	2
494	Cole, Ed. G.	23, 26, Wendigo		Tenant	6
J 75	Cooper, James	W hf N hf 3, E hf 2	1	Owner	6
J 76	Cooper, Thomas H.	W hf N hf 3	1	Occupant	6
492	Coulter, Ralph	47 Wendigo	R 1 N	Owner	6
J 210	Erritt, Thomas	pt N hf 3	R 1 N	Owner	6
J 214	Erritt, Henry	S hf 7	R 1 N	Owner	6
J 213	Evans, Alfred	S pt N hf 1	R 1 S	Owner	6
497	Ferguson, Jacob	sub lot 11	R 1 N	Owner	6

No. on Roll.

J329
219
J217
J218
J216
498
499
501
521
J241
J237

263
502
J504
505
J270
J264
J262
J255
J254
256
257
258
J259
J260
J261
J507
J509
500

J286
512
281
J510
J511

46

POLLING SUB-DIVISION NO. 2.

11

No. on Poll.	NAME.	LOT.	Concession or Range.	Other Description.	P.O.
J329	Ferguson, David	W pt S hf 2	R 1 S	Owner	6
219	Fenwick, John	pt S hf 12	R 1 N	Owner	5
J217	Fenwick, Edward	W hf S hf 8	R 1 N	Owner	6
J218	Fenwick, James	E hf S hf 8	R 1 N	Tenant	27
J216	Fenwick, John	W hf N hf 10	R 1 N	Owner	5
498	Fletcher, Robert	sub lot 8	R 1 N	Owner	6
499	Fuller, Hugh P.	lot 12, Wendigo		Tenant	6
501	Gowman, Thomas	pt 1, pt 1	R 1 N, R 1 S	Owner	6
521	Gordon, Thomas	60, 61, 62, 63, Wendigo		Owner	6
J241	Grigg, William	S pt 8	R 1 S	Tenant	6
J237	Grigg, William	pts 10, 11, 12	2	Owner	2
263	Halloway, Alfred	pt S hf 5	R 1 N	Owner	6
502	Harvey, John	pt N hf 1	R 1 S	Tenant	6
J504	Harvey, William	5, 6, Wendigo		Owner	6
505	Harvey, Henry	6, Wendigo		Owner	6
J270	Haggarty, John A	W hf N hf 8	R 1 S	Owner	5
J264	Haggarty, Andrew	E hf N hf 6	R 1 S	Owner	6
J262	Haggarty, James	S hf 6	R 1 S	Owner	6
J255	Hendrie, James	pt N hf 7, 8, 6	R 1 N	Owner	6
J254	Hoover, Joseph E	W pt S pt 10	2	Owner	2
256	Howe, Patrick	S hf 8, E hf N hf 8	R 1 N	Owner	5
257	Howe, Timothy	"	1	Far. Son	5
258	Howe, Edward	"	1	Far. Son	5
J259	Howe, James	W hf S hf 6	1	Owner	5
J260	Howe, John	S hf 12	1	Owner	5
J261	Haws, John	S hf 12	R 1 S	Tenant	5
J507	Jackson, James	pt N hf 1	R 1 S	Tenant	6
J509	Jackson, Arthur M	7, Wendigo		Owner	6
500	Janston, Alexander	12, Wendigo		Owner	1
J286	Kain, John	S W qr S hf 11	R 1 N	Tenant	5
512	Kingsmill, N	Middleton, 73, 74, Wendigo		Owner	6
281	Kellestine, George	11, 12, 13, 14, 15	2	Owner	7
J510	Kent, William	73, 74, 75, 76, Wendigo		Tenant	6
J511	Kent, George	"		Owner	6

80

No. on Roll.	NAME.	LOT.	Concession or Range.	Other Description.	0
282.....	Kidd, Thomas.....	S hf 9.....	1.....	Owner.....	5
283.....	Kidd, Joseph.....	".....	1.....	Far. Son.....	6
514.....	Langtree, Thomas.....	3, Wendigo.....		Owner.....	6
J291.....	Lucas, George.....	pt N hf 12.....	2.....	Owner.....	2
J467.....	Lucas, Alonzo.....	S W qr S hf 11.....	R 1 N.....	Owner.....	5
495.....	Mather, William.....	.71, 26, 28, Wendigo.....		Owner.....	6
327.....	Marshman, Benjamin.....	{ pt S hf 3.....	1.....	} Owner.....	7
		{ E cor 2.....	R 1 N.....		
328.....	Marshman, Simeon.....	E hf 3.....	1.....	Owner.....	6
J331.....	Marshman, Job.....	pts S hf 8, S hf 7, N hf 7.....	R 1 S.....	Owner.....	7
J330.....	Marshman, George.....	S hf 5, W hf N hf 6.....	R 1 S.....	Owner.....	7
J332.....	Mills, James.....	pt S hf 9.....	R 1 N.....	Owner.....	5
333.....	Mills, Edmund.....	pt S hf 9.....	R 1 N.....	Far. Son.....	5
J310.....	McCracken, Samuel.....	N hf 7 pt 5, 6.....	1.....	Owner.....	7
311.....	McCracken, Henry J.....	".....	1.....	Far. Son.....	7
307.....	McCracken, John.....	pt 5 and 4.....	2.....	Owner.....	7
J306.....	McCracken, James.....	N hf 5, E pt S hf 5 and 4.....	2.....	Tenant.....	7
J315.....	McCracken, John Wm.....	N hf 9.....	R 1 N.....	Occupant.....	7
515.....	McCallum, Hugh.....	.9 Wendigo.....		Owner.....	6
J633.....	McEschern, Angus.....	E hf N hf 1.....	R 1 S.....	Owner.....	6
520.....	McLellan, David.....	.60, 61, 62, 63, Wendigo.....		Tenant.....	7
305.....	McGregor, James.....	N hf 7.....	2.....	Owner (see 4).....	6
J518.....	McLellan, Nathan.....	.17, 18, Wendigo.....		Owner.....	6
J313.....	McMullen, John.....	8.....	2.....	Tenant.....	7
312.....	McMullen, Thomas.....	8.....	2.....	Owner.....	7
J314.....	McNulty, Francis.....	W hf N hf 2.....	R 1 N.....	Owner.....	6
308.....	McRoberts, John.....	N hf 4, 5.....	1.....	Owner.....	6
309.....	McRoberts, James.....	".....	1.....	Far. Son.....	6
516.....	McRae, Donald.....	pt E hf N hf 1.....	R 1 S.....	Tenant.....	6
J339.....	Nagle, Charles.....	pt 4.....	R 1 S.....	Owner.....	6
J335.....	Near, Wilson.....	N hf 4.....	R 1 N.....	Owner.....	6
J334.....	Nicholas, Daniel.....	sub lots 6, 7, Middleton.....	2.....	Owner.....	7
J349.....	Ogilvie, John.....	S hf 2.....	2.....	Owner.....	7

No. on Roll.

522
J357
J361J372.....
J331.....
J377.....
378.....
J379.....
J380.....
J376.....
J375.....
503.....J422.....
395.....
J393.....
J799.....
J396.....
397.....
348.....
J394.....J444.....
J433.....
J432.....
J430.....
431.....
428.....
J436.....
J437.....
J429.....517.....
J434.....
435.....

524.....

112

Other
cription. P.O
Owner... 5
r. Son... 6

No. on Roll.	NAME.	LOT.	Concession or Range.	Other Description.	P.O.
522	Philps, John	31, 36, 37, 38,	Wendigo	Owner	6
J357	Phillips, George	W hf S hf 2	R 1 N	Tenant	6
J361	Porter, Robert	pt S hf 5	R 1 N	Owner	6
J372	Rae, Alexander	pt N hf 3, 4	2	Owner	6
J381	Richards, George, jr.	pt N hf 4	R 1 S	Owner	6
J377	Richards, Wilson	pt N hf 3	R 1 S	Owner	6
378	Richards, George, sr.	pt 3, E pt S hf 25	R 1 S	Owner	6
J379	Richards, James	"	"	Far. Son	6
J380	Richards, Edmund	W hf S hf 2	R 1 S	Tenant	6
J376	Richards, William	6, pt N hf 2	R 1 S	Owner	6
J375	Robinson, William J	pt 1	R 1 N	Owner	6
503	Roach, William H	pt N hf 1	R 1 S	Owner	30
J422	Sawyer, William E	S pt S hf 11	1	Owner	2
395	Seaburn, John	S hf 3	2	Owner	7
J393	Simmons, Moses	S W pt S hf 7	2	Owner	6
J799	Seaborn, John W	S hf 3	2	Tenant	7
J396	Small, Andrew	{ W hf N hf 8, S hf 7, } E hf N hf 6	1	Owner	7
397	Small, Robert	"	1	Far. Son	7
348	Small, William	"	1	Far. Son	7
J394	Stockings, Christopher	pt N hf 2	2	Tenant (see 4)	7
J444	Trayte, George	pt E hf N hf 1	R 1 S	Owner	6
J433	Thompson, Francis	pt S hf 11, 12	2	Owner	2
J432	Thompson, John	S hf 11	2	Owner	2
J430	Trott, William A	N hf 9	1	Tenant	2
431	Trott, John, sr	N hf 9, N hf 11	R 1 N, 1	Owner	2
428	Trott, William, sr	N hf 9	2	Owner	2
J436	Trott, John	N hf 11	R 1 N	Tenant	5
J437	Trott, Edward	"	"	Tenant	5
J429	Trott, William S	E hf N hf 8	1	Owner	2
517	Trayte, George	{ pt N hf 1... } { 8, Wendigo }	R 1 S	Owner	6
J434	Tull, Samuel	E hf N hf 10, E pt S hf 11	R 1 N, 1	Owner	5
435	Tull, Joseph	"	"	Far. Son	5
524	Vail, George	pt sub-lots 1, 2,	Wendigo	Owner	6

Owner... 6
Owner... 2
Owner... 5
Owner... 6
Owner... 7
Owner... 6
Owner... 7
Owner... 5
r. Son... 5
r. Son... 7
Owner... 7
Tenant... 7
Occupant... 7
Owner... 6
Owner... 6
Tenant... 6
Owner (see 4) 7
Owner... 6
Tenant... 7
Owner... 7
Owner... 6
Owner... 6
Owner... 6
r. Son... 6
Tenant... 6
Owner... 6
Owner... 6
Owner... 7

Owner... 7

146

<i>No. on Roll.</i>	<i>NAME.</i>	<i>LOT.</i>	<i>Concession or Range.</i>	<i>Other Description.</i>	<i>Q.</i>
474	Weld, Stephen	N pt N hf 1	2	Owner (see 1)	4
464	Wellman, James	N W pt 1	R 1 N	Owner	6
527	Wellman, George	55, Wendigo		Owner	6
J525	Wellman, William	27, 54, 27, 54, 56, Wendigo		Owner	6
528	Wellman, Roswell	25, Wendigo		Owner	6
J461	White, James	N hf N hf 6	2	Owner	7
460	Williams, Jonathan	S pt E pt N hf 12	2	Owner	11
J471	Williams, Richard	S hf 9, N hf 9	R 1 S	Owner	6
J475	Williams, William E	S hf 10	R 1 N	Owner	5
526	Wellman, Herbert A	57, Wendigo		Owner	6

J487	Young, Joseph	N hf 9	R 1 S	Tenant	6
J486	Young, William	{ N hf 12	1. }	Owner	2
		{ E pt S hf 12	2. }		

PART II.—Persons entitled to Vote at Municipal Elections ONLY.

489	Brooks, John	pt mill prop, Wendigo		Owner	6
	Cushman, Daniel	1 to 7, Mid	2	Owner	7
490	Corneil, C	13, 14, 15, 16, Wendigo		Owner	1
356	Pratt, John	17, 18, Middleton	2	Owner	7

PART III.—Persons Entitled to Vote at Elections to the Legislative Assembly ONLY.

Comprisi
3rd,

PART I.—

No. on Roll.

J639
J637
529
530

5
536
655
J657
8
22
23
24
25
26
J557
6
7
660
J658
J659
J679
J538
J535
544
J654
532

POLLING SUB-DIVISION NO. 3,

Comprising all that portion of the Township lying in that part of the 2nd, 3rd, 4th and north-half of the 1st concessions lying east of the side-road between lots Nos. 12 and 13. Polling place, Town Hall.

PART I.—Persons entitled to Vote at BOTH Municipal Elections and Elections to the Legislative Assembly.

Table with columns: No. on Roll, NAME, LOT, Concession or Range, Other Description, P.O. Includes entries for Arnold, Reuben; Adair, Joseph H.; Arnold, John; Agnew, Robert S.; Bartram, William H.; Bartlett, Franklin; Badge, George, jr.; Badge, William; Bancroft, William, sr.; Bancroft, William, jr.; Bancroft, David; Bancroft, Joseph; Bancroft, John; Betts, John; Berry, David; Bidnall, Edward; Bidnall, William; Black, George; Black, Wm. F.; Bond, William; Boulton, Alfred T.; Bodman, Daniel; Bond, Stephen; Bond, George; Brownson, Samuel.

26

No. on Roll.	NAME.	LOT.	Concession or Range.	Other Description.	R.O.
533.	Broom, Thomas	{ 283, 284, 285, 286, 287, } { 288, 289, 290, 213, 214, } { 216, 266, 267, 268, 282 }	M Brydges	Owner	2
661	Brealey, Henry	E cor N hf 22	3	Owner	33
18	Burgess, Edward	E hf W hf N hf 17	1	Owner	2
17	Burgess, John	W hf W hf N hf 17	1	Owner	2
J 27	Burtch, James	G, pt 8 hf 13, 14	4	Owner	2
200	Cade, Robert	N hf 19, N pt S hf 19	1	Owner	2
754	Campbell Malcolm, sr	N hf 13	4	Owner	1
737	Campbell, Archibald	N hf 14	4	Owner	1
J 738	Campbell, Donald	N hf 14	4	Tenant	1
J 57	Chamberlain, William	pt S hf 23, N hf 23	3	Owner	2
1127	Clay, Daniel	W pt N hf 16	4	Owner	2
776	Clement, Charles	pt S hf N hf 12	3	Owner	2
J 739	Clement, Morris	W hf 18	4	Owner	2
541	Clark, John	1, 2 b E, Mt Brydges		Owner	2
J 58	Clark, John N	E pt N hf N hf 16	2	Owner	2
J 777	Clement, Thomas	S hf N hf 18	3	Tenant	2
J 84	Clark, Pierson	centre 21	2	Owner	2
J 82	Cobbald, Jas R	N hf 13	R 1 N	Tenant	5
J 59	Cornwall, Dennis	E pt S hf 14	3	Owner	2
66	Cornwall, John G	W pt E hf S hf 14	3	Occupant	2
J 56	Concoran, Dennis	pts N hf 21, 22	1	Owner	2
77	Cooper, John	S hf 14	2	Occupant	6
J 539	Crozier, John B	{ 18 block H, 2, 3, 4, 5, 6, 7, } block I	M Brydges	Owner	2
542	Cullen, John, sr	{ E Adel St, 9, 10, 11, 12, } { 13, 14 Mt. Brydges. }		Owner	2
540	Crooks, William	{ 118, 158, 159, 23, 26, 43 } { 44, 45, 46, 25, 112, 160 } { 161, 94, 95, 162, 178 }	Mt. Brydges	Owner	2
J 67	Cornwall, W. F	W pt E hf S hf 14	3	Owner	2
J 789	Davidson, John J	E cor N hf 19	4	Owner (see 5)	2
J 790	Davidson, Thomas, jr	W cor N hf 19	4	Owner (see 5)	2
J 207	Dawson, Joseph, sr	N hf 13	1	Owner	2
205	Dunn, William, sr	E pt 24	2	Owner	2
545	Faulds, Thomas	1, 2, 3, blk F Mt. B.		Owner	2
547	Fisher, George	sub lots 6, 7, 8, W Ad St.	M Brydges	Owner	2
J 545	Francis, William	pt S hf 17, N hf 15	3, 2	Owner	2

No. on Roll.	NAME.	LOT.	Concession or Range.	Other Description.	P.O.
546	Foster, Jonathan	1, 2 blk G, pt N h	18, Mt Brydges	2	Owner 2
6	Finch, William	pt 22		2	Owner 26
548	Frank Samuel G.	pt 15, blk G, Mt Brydges			Tenant 2
531	Gamble, James	{ pts 17, 18 12, 13, 14, blk I	2 Mt Brydges	{	Owner 2
562	Gamble, A H.	"	"	"	Far. Son 2
846	Getty, Albert	N hf 15		3	Owner 2
886	Getty, Daniel	N hf 13		3	Owner 2
845	Getty, William C.	pt N hf 14		3	Owner 2
559	Geddis, William	8, E Ad st, Mt Brydges			Owner 2
557	Gillam, Hiram	{ 223, 224, 225, 226, 227, 228, 229, 230, 131, 232, 257, 258, 344, 256, 255,	{	Mt Brydges	Owner 2
554	Gillam, Charles	{ pt N hf 22 14, 15 blk E	3 Mt Brydges	{	Owner 2
847	Glover, David	W hf S hf 21		4	Owner 2
840	Graham, Duncan	S hf 24		4	Owner 10
556	Grigg, John	17, 16, blk K, Mt Brydges			Owner 2
555	Graham, George	pts 1, 2, 3, blk F, Mt Brydges			Owner 1
552	Graves, Albert	171, 172, 173, 175, 106, 107, Mt Brydges			Tenant 2
5239	Grimason, John	N hf 14		1	Tenant 2
553	Graves, W J	{ 3, 18, blk K, 171, 172, 173, 175, 106, 107	{	Mt Brydges	Owner 2
236	Graves, Angus	centre pt W hf 22		2	Occupant 2
557	Graves, John	1, 18, blk B, Mt Brydges			Tenant 2
564	Hadden, Joseph, jr.	E pt N hf 18		2	Far. Son 2
563	Hadden, Joseph, sr.	E pt N hf 18		2	Owner 2
994	Hadden, William	E pt N hf 18		2	Far. Son 2
565	Handy, John	17, blk H, Mt Brydges			Owner 31
250	Heath, Francis	N pt N hf 21		2	Tenant 2
249	Heath, Thomas	pt 21, N pt N hf 21		1, 2	Owner (see 1) 2
887	Humphrey, George	pt N hf 17		3	Owner 2
875	Humphrey, Henry	C pt N hf 18		4	Owner 2
887	Hyatt, Horace	N hf 13		3	Tenant 2
275	Innis, Hugh	E hf 22		1	Owner (see 1) 2
568	Johnston, A E.	16 blk I, Mt Brydges			Tenant 1

No. on Roll.	NAME.	LOT.	Concession or Range.	Other Description.	P. O.
569.....	Johnston, Alexander.....	"		Owner (see 2)	1
285.....	Kenedy, Robert.....	S pt 16.....	2	Owner.....	2
J284.....	Kenedy, Alpheus.....	S pt 16.....	2	Tenant.....	2
571.....	Kellock, Andrew.....	12 blk E, Mt Brydges.....		Owner.....	2
572.....	Kinch, Peter.....	10 blk B, Mt Brydges.....		Owner.....	2
J910.....	Lament, Donaki.....	N hf 24, pt S hf 23.....	3	Owner.....	4
288.....	Lewis, Eugene.....	N cor 24.....	2	Owner.....	2
573.....	Lee, Elijah.....	181, 182, 183, 184, Mt Brydges.....		Owner.....	2
J303.....	Lidgett, Charles.....	W pt S hf 19.....	2	Owner.....	2
302.....	Lindsay, George H.....	S hf 16.....	3	Owner.....	2
J549.....	Lindsay, Henry.....	pt 15, blk C.....	2	Mt Brydges.....	2
J289.....	Lipsit, Levi.....	E pt S hf 19.....	3	Owner.....	2
J290.....	Lipsit, Lewis.....	W pt S hf 19.....	3	Occupant.....	2
577.....	London, Henry.....	{ 3, 4, 5, 8, E Em st, 5, ... } { 6, 7, 8, 9, 10, Con st, 4, } { 5, 7, Com st, 3 Pro st, ... } { 1, 2, 3, 4, Yoang st, 1, 2, } { 3, 4, R st, 2, 3, 4, 5, 6, 7, } { 8, 9, 10 blk A, Mt Brydges } { 14, 16, blk M, 205, 206, } { 207, 208, 209, 210, 275, } { 211, 212, 269, 270, 271, } { 272, 273, 274, 341, }		Owner.....	2
J575.....	London, Franklin.....	{ 207, 208, 209, 210, 275, } { 211, 212, 269, 270, 271, } { 272, 273, 274, 341, }		Mt Brydges.....	2
576.....	Luce, Seth.....	17 blk G, 16 blk H, Mt Brydges.....		Owner.....	2
578.....	Malcolm, Wallace.....	15, 16, Ad st, Mt Brydges.....		Owner.....	2
932.....	Milner, James.....	N hf 20.....	4	Owner.....	2
934.....	Milner, John F.....	N hf 20.....	4	Far. Son.....	2
J580.....	Mills, Charles J.....	1 block I.....		Mt Brydges.....	2
J329.....	Misener, Andrew.....	N hf 15.....	1	Owner.....	2
J579.....	Mines, James.....	W pt S hf 17, pt S hf 18.....	3	Owner.....	2
304.....	McCallum, Charles.....	N hf 13.....	2	Owner.....	2
J945.....	McEvoy, Andrew M.....	{ W hf 17 } { pt N hf 17 }	{ 4 } { 3 }	Owner.....	2
J316.....	McFee, Rodrick.....	N hf 18.....	1	Tenant.....	2
993.....	McInteggart, Lachlan.....	N hf 24.....	3	Owner.....	10
J992.....	McKellar, Neil.....	E pt S hf 23.....	4	Owner.....	1
J969.....	McMurphy, John.....	E pt N hf 23.....	4	Owner.....	10
990.....	McMurphy, Duncan.....	W hf N hf 23.....	4	Owner.....	10
991.....	McMurphy, Arch.....	"	4	Owner.....	10
J317.....	McMullen, George.....	W pt N hf 20.....	1	Owner.....	2

No. on Roll.	
345.....	N
J1026.....	N
582.....	O
J350.....	O
352.....	O
J351.....	O
348.....	O
1065.....	F
J585.....	F
584.....	F
583.....	F
J355.....	F
589.....	I
J586.....	I
588.....	I
587.....	F
J1095.....	R
J388.....	S
J389.....	S
J1146.....	S
J1145.....	S
J1026.....	S
J403.....	S
J1148.....	S
J402.....	S
392.....	S
593.....	S
J390.....	S
J405.....	S

171

No. on Roll.	NAME	LOT.	Concession or Range.	Other Description.	P.
345	Nagle, Thomas	N hf 14	2	Owner (see 1)	3
1026	Northcott, Wm	N pt N hf 16	4	Owner (see 6)	2
552	Osborne, W. T.	pt S hf 17	3	Tenant	2
350	O'Brien, John	E hf S hf 15	2	Owner	2
352	Ollett, William	pt S hf 21, S E hf 2	2	Owner	2
351	Ollett, Edward	pt S hf 21, S E hf 20	2	Tenant	2
348	Owens, Thomas	W qr N hf 16	2	Owner	2
1065	Parrott, George B.	W hf S hf 13	4	Owner (see 4)	2
355	Pearce, Thomas	{ 3, 4, 5, 6, blk E, pts 1, 2, b K pt N hf 17	M Brydges	Owner	2
584	Porter, James	119, 120, 121	M Brydges	Owner	2
583	Porter, William	{ 139, 140, 141, 142, 143, 132, 133, 134, 135, 144, 136, 137, 138	M Brydges	Tenant	2
355	Portas, Joseph	W hf 24	2	Owner	2
589	Raymond, Moses	sub lot 5, W Ad S	M Brydges	Tenant	2
356	Rowles, William	{ 18 b G, 175, 176, 177, 165, 166, 168	M Brydges	Owner	32
588	Robinson, Joseph	{ pt S hf 17, sub lot 1, Con. St., Mt Brydges	3	Owner	2
587	Robertson, William C.	15 b 1, C 2, 3 b B.	M Brydges	Owner	2
1095	Ringrose, Charles	{ E pt N hf 14, E pt S hf 14	3, 4	Tenant	2
388	Small, Robert	centre pt E hf 22	2	Tenant	2
389	Small, David	pt 18, pt N hf 19	2	Owner	3
1146	Sisson, Joseph	centre pt S hf 16	4	Owner	2
1145	Sisson, Cephas	W pt S hf 16	4	Owner	2
1026	Shultz, Andrew	W pt N hf 16	4	Tenant	2
403	Simpson, George	N hf 16	1	Owner	2
	Simpson, Wilbert	N hf 16	1	Far. Son	2
1148	Smith, Wm. H.	W hf S hf 20	4	Tenant	2
402	Smith, Francis	E hf S hf 13	2	Owner	2
392	Steer, James	S hf 13	3	Owner	2
593	Steer, Herbert	15 W Ad st, M Brydges		Owner	2
390	Steer, Richard	W hf S hf 14	3	Owner	2
405	Steer, John	E hf N hf 17	1	Owner	2

145

No. on Roll.	NAME.	LOT	Concession or Range.	Other Description.	P.O.
401	Stover, Jacob	W hf S hf 13	2	Owner	2
400	Stover, Peter	"	2	Tenant	2
1150	Sullivan, Thomas	W hf N of 20	3	Owner	2
1151	Sullivan, John	W hf N hf 20	3	Far. Son	2
690	Sutherland, James F.	pt 2 b C, 2 b K	M Brydges	Owner	2
1197	Sutherland, Robert	S hf 15	3	Owner	2
52	Stevenson Robert	18 block E	M Brydges	Tenant	2
591	Snelgrove, Wm. Y.	pt N hf 18, con 2	M Brydges	Owner	2
1133	Snelgrove, David	E pt N hf 21	3	Owner	2
596	Taggart, Thomas	{ 50, 49, 48, 47, 17, 18, 19, 20, 21, 22, 261, 263, 217, 218, 219, 220, 52, 51, 262, 264 }	M Brydges	Owner	2
11167	Thomas, William	N hf 19	3	Owner	2
1426	Thomas, David	S hf 21	3	Owner	2
1427	Thomas, Albert E.	N pt N hf 20	2	Owner	2
1239	Thomas, David	N hf 14	1	Owner	2
1425	Tilden, Charles N. D.	23	2	Owner	2
1594	Tuck, Edward	{ 2 blk K, 17, 18 block I, pt N hf 18 }	M Brydges	Owner	2
595	Tuck, Charles	145 to 154 Mt Brydges		Owner	2
11182	Vannatter, John	E hf S hf 19	4	Tenant	2
1180	Vannatter, James	S hf 19	4	Owner	2
1181	Vannatter, James E.	"	4	Far. Son	2
1179	Vennor, William	N hf N hf 16	3	Owner	2
11178	Vennor, Solomon	S hf N hf 16	3	Owner	2
1448	Vrooman, Nelson	W hf S hf 15	2	Owner	2
452	Waters, William H.	W pt 22, N pt 21	1	Owner (see 1)	2
453	Waters, Arthur	W pt 22, N pt 21	1	Far. Son (see 1)	2
467	Walker, Charles	E hf S hf 19	2	Far. Son	2
1465	Walker, George	E hf S hf 19	2	Owner	2
466	Walker, Frank	"	2	Far. Son	2
1456	Waters, John	E pt N hf 22, W hf S hf 22	3	Owner	2
1457	Waters, Francis	E hf S hf 22	3	Occupant	2
1458	Watters, Samuel G.	pt N hf 22	2	Owner	2
1451	Walker, Christmas	S hf 24	3	Owner	2
455	Walker, Wm. R.	S hf 24	3	Far. Son	2
1602	Wadsworth, Thos.	{ park lots 1, 2, 3, 5, 6, 4 to 23 W Prov St., 6 to 23 E Com St., 6, 8, 17 W Com St., 17 to 24 E Mer. St., 4, 16, 21 W En. St }	Mt Brydges	Owner	2

185

No. on Roll.
 J1210...
 470...
 J468...
 J459...
 J470...
 J1202...
 J1203...
 J1211...
 590...
 630...
 638...
 531...
 544...
 543...
 566...
 595...
 570...
 598...
 1027...
 597...
 600...
 PART II

No. on Roll.	NAME.	LOT.	Concession or Range.	Other Description.	P.
J1210.....	Wadaworth, John.....	W pt N hf 14.....	3.....	Owner.....	2
470.....	Weeks, George.....	23, 24.....	1.....	Owner (see 1).....	2
J468.....	Weeks, John.....	23, 24, W hf S hf 20.....	1, 4.....	Tenant.....	2
J459.....	Weeks, Thomas.....	S hf 20.....	3.....	Owner.....	2
J470.....	Weeks, James.....	23, 24.....	1.....	Tenant.....	2
J1202.....	Winter, Wm.....	S hf 15.....	4.....	Owner.....	2
J1203.....	Wheatley, William.....	W hf S hf 22.....	4.....	Owner.....	2
J1211.....	Wilsie, Asa M.....	E hf N hf 20.....	3.....	Owner.....	2
590.....	Wootton, Richard.....	18 block F 12-16.....	Mt Brydges.....	Owner.....	2

194

PART II.—Persons entitled to Vote at Municipal Elections ONLY.

630.....	Adair, Abraham.....	pt N hf 17.....	3.....	Owner.....	2
638.....	Adams, Reuben.....	pt S hf 17.....	4.....	Owner.....	2
531.....	Almas, James.....	pt reserve.....	3.....	Tenant.....	2
544.....	Clay, Daniel.....	1 b A.....	Mt Brydges.....	Owner.....	2
543.....	Clay, Henry.....	8, 9, 10, blk "C".....	Mt Brydges.....	Tenant.....	2
566.....	Humble, John.....	10, 8, 9 blk C.....	Mt Brydges.....	Tenant.....	2
595.....	Johnston, H.....	55, 56, 82, 33, pt 57, 81.....	Mt Brydges.....	Owner.....	2
570.....	Kellestine, Andrew.....	4, 5, 64, 75.....	Mt Brydges.....	Owner.....	2
598.....	Minkley, Marshal.....	6, 7, E Com st.....	Mt Brydges.....	Owner.....	2
1027.....	Norton, William.....	W cor N hf 22.....	3.....	Owner.....	2
597.....	Udel, William.....	6, 7, Em st.....	3.....	Tenant.....	2
600.....	Wilkinson, James.....	163, 164.....	Mt Brydges.....	Tenant.....	2

PART III.—Persons Entitled to Vote at Elections to the Legislative Assembly ONLY.

POLLING SUB-DIVISION NO. 4,

Comprising all that portion of the Township lying within the 3rd, 4th, 5th
and 6th concessions west of the side-road between lots Nos. 12 and
13. Polling place, school-house, S. S. No. 12.

PART I.—Persons entitled to Vote at BOTH Municipal Elections and Elections to the Legislative Assembly.

<i>No. on Roll.</i>	<i>NAME.</i>	<i>LOT.</i>	<i>Concession or Range.</i>	<i>O'her Description.</i>	<i>P. O.</i>
J640	Addison, William	E hf N hf 9	6	Owner	1
J634	Ansty, John S.	W hf N hf 3	5	Owner	8
J114	Augerman, John	E hf S hf 6	3	Owner	7
J649	Bancroft, David	W hf N hf 2	3	Tenant	2
J 5	Bateman, Elisha	S hf 9	3	Owner	2
J701	Ballantine, George, jr	N hf 10	5	Tenant	3
J703	Ballantine, James	E hf S hf 10	5	Tenant	2
J 70	Berdan, John	E pt S hf 1	3	Owner	1
669	Blair, William	N hf 9	6	Far. Sou (see 6)	1
668	Blair, Andrew	N hf 9	6	Owner (see 6)	1
253	Blair, Alexander	W hf S hf 4	3	Owner	28
J663	Burns, John, jr	E hf N hf 2, N hf 4	4, 6	Owner, Tenant	3
J650	Brown, Edmuud	W hf S hf 5	4	Owner	2
J 73	Blackler, John	N hf 7	3	Tenant	7
J 10	Branton, Alfred	E hf S hf 4	3	Owner	7
J 55	Brown, Matthew Wm.	E hf S hf 10	3	Tenant	2
J 55	Bowley, Henry	W hf S hf 10	3	Owner	2
652	Brown, John	N hf 7	3	Tenant	2
J720	Campbell, Donald	S hf 12	5	Owner	1
J1185	Case, Levi	E pt N hf 11	6	Owner	1
J769	Campbell, Dougald	N hf 12, pt 13	5, 6	Tenant, Owner	1
768	Campbell, Alexander	N hf 12	5	Owner	1
779	Campbell, Angus	S hf S hf 1	4	Owner	36
J773	Cobbans, James	N hf 3	4	Owner	7
J902	Cobbans, Daniel	S hf 3	4	Owner	8
J 60	Cushman, James	E hf S hf 3	3	Owner	7

*No. on
Roll.*

J 70...
J770...
775...

203...

824...
826...
J316...
J827...
J823...
J823...
J820...
817...
818...
J819...
J215...

J238...
J843...

J252...
J833...
883...
J884...
J885...
J880...
J881...
J866...
J872...
874...
J875...
J865...
J863...
877...
J878...
J879...
J876...

No. on Roll.	NAME.	LOT.	Concession or Range.	Other Description.	P. O.
J 70	Cavad, Charles	E pt S hf 1	3	Tenant	7
J770	Connor, James	E hf S hf 6, W hf N 1 ^c 6	6, 5	Owner	1
775	Cushman, Moses	N hf 6	3	Tenant	7

203	Deo, De'iel	W hf S hf 3	3	Owner	7
-----	-------------	-------------	---	-------	---

824	Farrow, Robert	W hf 9	5	Owner	8
826	Farrow, John	W hf 9	5	Tenant	8
J316	Farrow, William	W hf 9	5	Tenant	1
J827	Farrow, Isaac	W pt N hf 9	4	Owner	8
J823	Ferguson, Samuel	E pt N hf 11	6	Owner	1
J823	Ferguson, John	"	6	Tenant	1
J820	Ferguson, Peter	S hf 2	6	Owner	8
817	Fisher, Clement	W hf S hf 8	6	Owner	8
818	Fisher, Sebastian	E hf S hf 8	6	Owner	8
J819	Fisher, John	W hf N hf 8	6	Owner	8
J215	Francis, Robert	W hf S hf 11	3	Owner	2

J238	Grigg, William H	E hf S hf 11	3	Owner	2
J843	Grigg, John P.	{ W hf S hf 11	5	Tenant	} 1
		{ N hf 11	4	Owner	

J252	Hare, Justin	W hf S hf 4	3	Tenant	7
J883	Hardy, Henry	S hf 7	5	Tenant	8
883	Hardy, James	S hf 7	5	Owner	8
J884	Harrison, Robert	E hf S hf 5	4	Owner	7
J885	Harrison, Willoughby	S hf 6	4	Owner	7
J880	Hixon, Joseph	S hf 6	5	Owner	8
J881	Hixon, Edward	S hf 6	5	Owner	8
J866	Hixon, John	E hf S hf 7	5	Owner	8
J872	Hixon, Levi L.	S hf 4, E hf S hf 3	6	Owner	8
874	Howe, Hamilton	S hf 1	6	Owner	8
J875	Howe, Thomas	S hf 1	6	Owner	8
J865	Howe, Joseph	N hf 1	6	Owner	8
J863	Howe, George	N hf 5	5	Owner	8
877	Hutchison, James	E hf N hf 6	4	Owner	8
J878	Hutchison, George	E hf N hf 1	4	Owner	8
J879	Hutchison, John	W hf N hf 1	4	Owner	8
J876	Hunter, George	E hf S hf 9	5	Owner	8

60

No. on Roll.	NAME.	LOT.	Concession or Range.	Other Description.	P. O.
j862	Hutton, Alexander B.	E hf N hf 8, W hf S hf 9	6	Owner	8
862	Hutton, James L.	" "	6	Far. Son	8
j894	Inches, Thomas.	E hf S hf 10	4	Owner	2
j893	Inches, John.	W hf S hf 10	4	Owner	2
j892	Inches, George	N hf 5	3	Owner	7
j904	Kellestine, John.	E hf S hf 4	4	Tenant	7
j903	Kellestine, Warren.	E hf 3	4	Tenant	7
j917	Langford, James A.	E hf S hf 11	5	Tenant	1
916	Langford, Charles.	E hf S hf 11	5	Tenant	1
j911	Lee, John	N hf 5	4	Owner	8
j514	Luther, Paul.	pt N hf 2	6	Tenant	8
j939	Marshman, Joseph	W hf S hf 2	5	Tenant	8
j931	Mercer, Wilson	pt N hf 2	6	Tenant	8
j1011	McCloy, James	N hf 6	6	Tenant	8
j1012	McCloy, Hugh	N hf 6	6	Tenant	8
j1015	McArthur, Neil	E hf N hf 10, pt N hf 5	5	Owner	1
j1014	McArthur, Donald	W hf N hf 10, pt N hf 5	6	Owner	1
1005	McDougall, Allan	W hf S hf 12	6	Far. Son	1
j606	McDougall, Peter	E hf S hf 12	6	Owner	1
j943	McDougall, William N	N hf 12	4	Tenant	1
j1007	McDougall, Duncan	S hf 10, S hf 11	6	Owner	1
774	McEwan, Robert	W hf S hf 6	3	Owner	26
j305	McGregor, James	S hf 8, S hf 7	3	Owner (see 2)	7
j1008	McKee, John D.	E hf S hf 1	5	Owner	8
j1009	McKee, James	E hf S hf 5	6	Owner	8
651	McMullen, Thomas	N hf 7	3	Owner (see 2)	2
j944	McPhail, Archibald	N hf 10	4	Owner	1
1006	McLean, Hector	N hf 11	5	Owner	1
1016	McDougall, William Neil	N hf 12	4	Tenant	2
1029	Nicholls, William	E hf N hf 3	5	Tenant	7

No. on Roll.

1035
10361048
j1068
j1065
j1061
j1064
j1053
1069
1049
1050
1053
1047
1054
1055
j930
j1066
j1067
j1060
1057j938
j942
j1073
1074
j1092
j1093
j371j1143
1144
j1109
j1108
j1154
j1117
j1118
j1131
j1129
j1128
j391
j394

No. on Roll.	NAME.	LOT.	Concession or Range.	Other Description.	C. R.
1035	Oaks, Samuel, sr.	pt N hf 12,	6	Owner	1
1036	Oaks, Samuel, jr.	"	6	Far. Son	1
1048	Patterson, Thomas	N W C, N hf 1.	5	Owner	7
J1068	Paisley, William	W hf S hf 3	6	Owner	8
J1065	Parrott, George B.	S hf 12.	4	Owner (see 3)	2
J1061	Patrick, James F.	W hf N hf 8.	3	Owner	8
J1064	Parker, Charles B.	E hf S hf 11.	4	Owner	8
J1053	Pettit, Martin	E hf S hf 3.	5	Owner	8
1069	Pettit, Levi	pts N hf 2, 3.	6	Owner	8
1049	Pettit, Henry	W hf N hf 3.	6	Owner	8
1050	Pettit, Francis	"	6	Far. Son	8
1053	Pierce, Robert, sr.	S hf 4, WCS hf 8, W hf S hf 5	6	Owner	8
1047	Pierce, Robert, jr.	pt N hf 1.	5	Owner	8
1054	Pierce, Uriah	"	5	Owner	37
1055	Pierce, Wm	"	5	Far. Son	8
J930	Phillips, James	Income			
J1066	Pullin, Joseph	pt N hf 2	6	Owner	29
J1067	Pullin, John	S hf 7	6	Owner	8
J1060	Pullin, Noah	N hf S hf 5.	6	Owner	8
1057	Pratt, James	E hf N hf 6.	5	Owner	8
		E hf N hf 2	3	Tenant	7
J938	Ramey, James	N hf 2, W hf S hf 2.	5	Owner	8
J942	Raymond, John	N hf 12.	4	Owner	2
J1073	Ramsey, George	N hf 10	3	Owner	2
1074	Ramsey, Peter	N hf 10	3	Far. Son	2
J1092	Rice, John	pt W hf S hf 3, E hf S hf 2.	5	Owner	8
J1093	Rice, James	pt W hf S hf 3.	5	Owner	8
J371	Robinson, John	S hf 5.	3	Owner	7
J1143	Scott, Wm S	N hf 12.	3	Owner	2
1144	Scott, Alex	N hf 12.	3	Far. Son	2
J1109	Slater, James	S hf S hf 5	6	Tenant	2
J1108	Slater, Simeon	pt W hf N hf 8.	5	Owner	8
J1154	Slater, Henry	E hf N hf 8.	5	Owner	8
J1117	Stevenson, Robert	pt S hf 8.	5	Owner	8
J1118	Stevenson, Alfred	N hf 4.	5	Owner	8
J1131	Stuart, John W	N hf 4.	5	Owner	8
J1129	Stuart, Stephen	W hf N hf 6.	4	Owner	2
J1128	Stuart, Robt O	centre pt N hf 9.	4	Owner	1
J391	Steer, Stephen	E pt N hf 9	4	Owner	1
J394	Stockings, Christopher	S hf 12.	3	Owner	1
		hf 2.	3	Tenant (see 2)	

29

No. on Roll.	NAME.	LOT.	Concession or Range.	Other Description.	P. O.
J1172	Sutherland, Henry	W hf S hf 8	4	Owner	2
J1131	Sutherland, Charles	W hf N hf 7, pt 3	4, 3	Owner	2
J1135	Sutherland, John	E hf N hf 7, pt 1	4	Owner	8
J1130	Sutherland, George	N hf N hf 8	4	Owner	2
J1136	Sutherland, Thomas	E hf S hf 7	4	Owner	2
J1141	Sutherland, Isaac	S hf W hf 7, pt 1	4	Owner	2
J1142	Sutherland, James I.	N hf 9, pts 3, 4	3	Owner	2
J1137	Sutherland, William	E hf S hf 8	4	Owner	2
1133	Sutherland, Alex., sr.	S hf 9, S hf N hf 8	4	Owner	2
J1139	Sutherland, Alex., jr.	"	4	Tenant	2
J1140	Sweeney, Timothy	N hf 1	3	Owner	2

649	Thomas, David	W hf N hf 2	3	Owner	11
J1164	Toal, Arthur	N hf 7	5	Owner	1
J1163	Toal, Wm. S	N hf 7	5	Owner	1
1168	Toal, Wm., jr.	N hf 7	5	Far. Son	1

J1056	Vrooman, John	N hf 2	3	Owner	7
-------	---------------	--------	---	-------	---

J1206	Wakem, John	E hf N hf 3	6	Owner	8
1207	Wakem, Albert	"	6	Far. Son	8
J1196	Watson, Walter	E hf N hf 9	5	Owner	1
J1260	Welch, David	W hf S hf 10	5	Owner	1
J702	Welch, Limon	E hf S hf 10	5	Owner	1
J844	Welch, Lafayette	S hf 11	5	Owner	38
J1186	Westbrook, Leonard	E pt N hf 11	6	Tenant	1
J1197	Whitecar, Joseph	W hf S hf 6	6	Owner	1
1201	Wilcox, Thomas	N hf 11	3	Owner	2
462	Windall, James	W pt S hf 1	3	Owner	1
462	Windall, Wm	W hf S hf 1	3	Tenant	7

J1010	Young, James	N hf 6	6	Owner	40
-------	--------------	--------	---	-------	----

157

PART II.—Persons entitled to Vote at Municipal Elections ONLY.

No. on Roll.

PART III.

Comprisi
8th,

PART I.—

J628.....
635.....
J636.....
J633.....

J698.....
J691.....
700.....
699.....
694.....
J692.....

675.....
J676.....
J677.....
673.....
J672.....

No. on Roll.	NAME.	LOT.	Concession or Range.	Other Description.	P. O.
--------------	-------	------	----------------------	--------------------	-------

PART III.—Persons Entitled to Vote at Elections to the Legislative Assembly ONLY.

POLLING SUB-DIVISION NO. 5,

Comprising all that portion of the Township lying within the 5th, 6th, 7th, 8th, 9th and 10th concessions east of the side-road between lots Nos. 12 and 13. Polling place, school-house, S. S. No. 7.

PART I.—Persons entitled to Vote at BOTH Municipal Elections and Elections to the Legislative Assembly.

628	Anderson, John	N hf 14	9	Owner	1
635	Alexander, James	N cor 3	5	Tenant	1
636	Arnold, James	N hf 17	5	Tenant	1
633	Arnold, Robert	S hf N hf 16	6	Tenant	12
698	Baxter, Thos., jr	N pt N hf 16	5	Tenant	2
691	Ball, Thomas	W pt S hf 20	9	Owner	34
700	Baxter, Francis	S pt N hf 16	5	Far. Son	2
699	Baxter, Thomas	"	5	Owner	2
694	Bell, John C	W hf S hf 20	8	Far. Son	1
692	Bell, Richard	{ E hf S hf 14	8	Owner	1
		{ W hf S hf 20			
	Bell, Robert W	"		Far. Son	1
675	Bond, Stephen	W pt S hf 15	5	Owner (see 3)	2
676	Bond, James	W hf S hf 15	5	Tenant	2
677	Bond, Robert	{ W hf S hf 14	5	Owner	2
		{ E hf S hf 14			
673	Bourne, Thomas	S hf N hf 20	5	Owner	2
672	Bond, Stephen J	E hf S hf 18	6	Tenant	2

No. on Roll.	NAME.	LOT.	Concession or Range.	Other Description.	P. O.
643.....	Bond, James.....	W hf W hf 17.....	10.....	Owner.....	1
J644.....	Bond, Frederick.....	".....	10.....	Tenant.....	1
J647.....	Bond, Samuel.....	N hf 16.....	9.....	Owner.....	1
J696.....	Brown, William.....	{ E hf N hf 13.....	7.....	}.....	Owner..... 1
		{ pt 13, 14.....	8.....		
J662.....	Brown, Henry S.....	{ W hf N hf 13.....	7.....	}.....	Owner..... 1
		{ W pt E pt S hf 13.....	8.....		
J670.....	Brown, Henry.....	{ W hf S hf 18.....	6.....	}.....	Owner..... 2
		{ S hf N hf 18.....			
J962.....	Brown, John.....	S pt 15.....	9.....	Owner.....	1
J646.....	Brooks, Hugh.....	S hf 22, E pt S hf 21.....	10.....	Owner.....	1
J645.....	Buttery, Joseph.....	E pt N hf 18.....	10.....	Owner.....	1
748.....	Campbell, Malcolm S.....	S hf 22, pt 23.....	6.....	Owner.....	1
748.....	Campbell, Arch. R.....	".....	6.....	Far. Son.....	
J749.....	Campbell, Malcolm J.....	pt S hf 23.....	6.....	Owner.....	1
J736.....	Campbell, John.....	W hf 22.....	5.....	Owner.....	1
771.....	Carson, Samuel S.....	S hf 19.....	6.....	Owner.....	1
719.....	Carman, Edward.....	S hf S hf 19.....	5.....	Owner.....	1
J753.....	Campbell, Alexander.....	W hf N hf 21.....	6.....	Owner.....	12
J772.....	Case, Peter.....	E pt 13.....	6.....	Owner.....	1
J705.....	Campbell, Malcolm.....	{ N pt 17.....	9.....	}.....	Owner..... 1
		{ N hf 16.....	10.....		
J757.....	Campbell, Arch. M.....	N hf 22, 24.....	6.....	Owner.....	12
752.....	Campbell, Arch. A. W.....	".....	6.....	Owner.....	35
755.....	Campbell, Malcolm S.....	W hf N hf 13.....	5.....	Owner.....	1
J706.....	Campbell, Charles A.....	S hf 16.....	10.....	Owner.....	1
J721.....	Campbell, Malcolm M.....	W hf 23.....	10.....	Owner.....	1
J741.....	Campbell, John L.....	E hf 19, E hf N hf 19.....	10, 9.....	Owner.....	1
J740.....	Campbell, Donald.....	W hf 19.....	10.....	Owner.....	1
J707.....	Campbell, Alexander.....	pt E hf 18.....	10.....	Owner.....	1
744.....	Campbell, Colon S.....	21.....	8.....	Far. Son.....	1
J745.....	Campbell, Archibald.....	S hf 22, W hf N hf 22.....	9, 8.....	Owner.....	1
J708.....	Campbell, James.....	pt N hf 15.....	9.....	Owner.....	1
764.....	Campbell, Archibald.....	N hf 17.....	7.....	Owner.....	1
724.....	Campbell, Donald.....	N hf 17.....	7.....	Tenant.....	1
J750.....	Campbell, Donald M.....	E hf N hf 23, S hf 24.....	5, 6.....	Owner.....	1
J767.....	Chisholm, James W.....	pt S hf 17.....	7.....	Owner.....	2
J728.....	Collins, Thomas, Rev.....	{ S hf S hf 13, 14.....	9.....	}.....	Owner..... 1
		{ pt W hf N hf 13.....	8.....		
		{ pt S hf 16.....	8.....		
		{ E pt N hf 16.....	7.....		
J720.....	Collins, Thomas E.....	W hf S hf 16.....	9.....	Occupant.....	1
J732.....	Collins, James A.....	E hf N hf 16.....	9.....	Occupant.....	1
J734.....	Collins, William G.....	E hf S hf 13.....	8.....	Owner.....	1
J746.....	Collins, George.....	N hf 14, pt 14.....	7, 8.....	Owner.....	1
J718.....	Courtis, Robert B.....	S hf 14.....	6.....	Owner.....	1
J775.....	Courtis, William.....	{ W hf N hf 15, E hf N hf 14.....	5.....	}.....	Owner..... 1
		{ S hf 16.....	6.....		
J735.....	Crawford, Archibald.....	S hf 19.....	9.....	Owner.....	1
J762.....	Crawford, Duacan.....	S hf 17.....	8.....	Owner.....	1

No. on Roll.
 J785
 J783
 J784
 789
 790
 787
 J806
 807
 J798
 799
 802
 J803
 J813
 J816
 814
 J815
 J848
 849
 J829
 J836
 J835
 J837
 839
 J838
 868
 870
 J871
 923
 J869
 924
 J858
 J889
 J890
 867

No. on Roll.	NAME.	LOT.	Concession or Range.	Other Description.	P.
J785	Degraw, Cornelius	pt E hf S hf 15, pt S hf 16	9	Owner	1
J783	Degraw, John G	pt S hf 16	9	Owner	1
J784	Degraw, John	W pt N hf 16, pt N hf 18	8, 9	Owner	1
789	Davidson, John J	S hf 20	5	Owner (see 3)	2
790	Davidson, Thomas, jr.	W hf S hf 18, W hf S hf 19	5	Owner (see 3)	2
787	Dolphin, Alexander	E pt S hf 20	9	Tenant	1
J806	Edwards, Richard M	N pt S hf 15	5	Owner	1
807	Edwards, William B	"	5	Far. Son	1
J798	Ellworthy, John P	N hf 24	10	Owner	34
799	Ellworthy, Richard	N hf 23, N hf 24	9	Owner	34
802	Ellhott, George A	pt N pt 13	9	Owner (see 6)	1
J803	Erskine, Thomas H	N hf N hf 16	6	Owner	12
J813	Farthing, John	pt S hf 13, pt N hf 13	8	Owner	1
J816	Fletcher, Neil	S hf 20	6	Owner	12
814	Fletcher, Archibald	E hf 22, W N hf 23	5, 1	Owner	12
J815	Fletcher, Dougald	W pt N hf 23, 22	5	Tenant	12
J848	Getty, Uriah	W hf N hf 15	6	Owner	1
849	Getty, John F	"	6	Far. Son	1
J829	Graham, Donald G	E hf 23, S hf 24	10	Owner	34
J836	Graham, Donald	E hf S hf 20	8	Owner	1
J835	Graham, Hugh	E hf S hf 15	8	Owner	1
J837	Graham, Alexander	W hf S hf 15	8	Owner	1
839	Green, Edward	E hf N hf 21	5	Owner	12
J838	Green, Thomas	E hf N hf 21, pt 20	5, 6	Owner	12
868	Hammit, James	E cor N hf 13	6	Tenant	1
870	Henderson, George	pt N hf 19	6	Owner	12
J871	Henderson, John	pt N hf 19	6	Owner	12
923	Healey, Wm	SE cor 14	7	Tenant	1
J869	Hill, James A	N hf 15	7	Owner	1
924	Hill, William	E S hf 15	7	Owner	1
J858	Hill, John L	W hf N hf 14	6	Owner	1
J889	Hill, William	E pt N hf 16, 15	8	Owner	1
J890	Hill, William J	E pt N hf 14	6	Owner	1
867	Huggins, William, Rev.	W pt N hf 14	6	Owner	1
		pt N hf 13	6	Owner	39

92

No. on Roll.	NAME.	LOT.	Concession or Range	Other Description.	P. O.
J859	Humphrey, Thomas	N hf S hf 17	7	Owner	12
J860	Humphrey, John	E hf N hf 15	6	Owner	12
J895	James, David	N pt 13	9	Owner (see 1)	1
920	Leitch, Malcolm	S hf 13	7	Far. Son	1
J919	Leitch, Dougald	S hf 13, 14	7	Owner	1
921	Leitch, Dougald	"	7	Far. Son	1
920	Leitch, Duncan	W hf S hf 14	7	Far. Son	1
J915	Leitch, Christopher	E hf S hf 18	5	Owner	2
940	Moore, W. C.	pt E hf 15	10	Owner	1
941	Mitchell, John C.	W hf S hf 15	7	Owner	1
J937	Mitchell, James M.	W hf S hf 15	7	Owner	1
J925	Mills, Samuel	W hf N hf 14	6	Tenant	1
J994	McCallum, Neil	pt N hf 24	5	Owner	12
J947	McArtur, Dougald	N hf 22	10	Owner	34
J948	McArthur, John	N hf 22	10	Owner	34
J963	McDonald, Charles	S pt 15	9	Tenant	1
974	McDougall, Hugh	S hf 24	8	Owner	1
J975	McDougall, Alexander	S hf 24	8	Owner	1
J1020	McDougall, Alexander	E hf N hf 13, 14	5	Owner	1
J1016	McDougall, Wm. N.	E hf S hf 13	5	Owner (see 4)	2
J996	McGugan, Malcolm	S hf 23, S hf 21	7	Owner	1
J976	McGugan, Godfrey	N hf 23, N hf 21	7	Owner	1
J977	McGugan, John	"	7	Owner	1
J978	McGugan, Angus	N hf 18, 22	7	Owner	1
J979	McGugan, Duncan	"	7	Owner	1
J979	McGugan, Donald	"	7	Owner	1
J987	McGugan, Malcolm	"	7	Owner	1
J989	McIntyre, Alexander	S hf 23	5	Owner	10
J995	McKellar, James	N hf 23	6	Owner	12
J971	McKellar, John	S hf 23	9	Owner	1
J912	McKellar, Duncan	S hf 21	9	Owner	1
1000	McKellar, Archibald R.	E cor N hf 19	6	Owner	12
J968	McLellan, Nevin	N hf 19	8	Owner	13
J950	McLellan, Angus	S hf 20	10	Owner	1
J951	McLellan, Duncan	S hf 20	10	Owner	1
J952	McLellan, Donald, jr.	E hf N hf 18	8	Tenant	12
J941	McLellan, James	pt N hf 15	10	Tenant	1
J948	McLean, Neil	N hf 21	9	Owner	1
959	McLean, Allan, sr.	N hf 14	8	Owner	1
	McLean, Allan, jr.	N hf 14	8	Far. Son	1

No. on Roll.	NAME.	LOT.	Concession or Range.	Other Description.	P.
930	McLean, Hector	N hf 14	8	Far. Son	1
964	McLean, Allan C.	E hf 18	9	Owner	1
965	McLean, Charles	E pt S hf 18	9	Owner	1
967	McLellan, Archibald	pt W hf N hf 18	8	Owner	1
970	McLean, Donald	W hf N hf 15	8	Owner	1
91017	McLean, Allan	E hf S hf 13	5	Tenant	1
913	McLean, Duncana L	N hf 24	7	Owner	12
9988	McMillan, James	W hf N hf 16	7	Owner	1
9982	McNeil, John	{ N hf 19 N hf 20	{ 8 9	Owner	12
984	McNeil, Angus C.	N hf 14	9	Tenant	12
9983	McNeil, Donald T.	{ W hf N hf 19 N hf 19	{ 9 7	Owner	12
986	McNeil, Duncan C.	W hf N hf 19	9	Far. Son	12
9985	McNeil, John C.	W hf N hf 19	9	Tenant	12
9987	McNeil, Malcolm	S hf N hf 17, S hf 18	8	Owner	12
1001	McNeil, Alexander	S hf 19	7	Owner	12
9695	McPhail, Donald C.	W hf S hf 14	8	Owner	1
91002	McPhail, Dougald	S hf 18	7	Owner	12
9997	McVicar, Donald	N hf 20	6	Owner	12
9998	McVicar, Arch.	N hf 20	6	Owner	12
1022	Northcott, Thomas	E hf S hf 17	6	Owner	2
91023	Northcott, Augustus	{ S hf N hf 17 W hf S hf 17 N hf N hf 20	{ 6 6 5	Owner	1
91037	Pincombe, John	N hf 22, pt 21	S, 10	Owner	1
1085	O'Rourke, Wm	E hf N hf 21	6	Tenant	12
91075	Robins, Edwin	W hf N hf 21	10	Owner	1
91089	Rose, Peter	S hf 16	7	Owner	12
	Rose, Peter, jr.	S hf 16	7	Far. Son	12
1088	Rose, Alexander	N hf 29	7	Owner	1
91087	Root, Daniel	W pt S hf 20	7	Owner	12
91086	Root, Jeduthan B	pt S hf 20, pt N hf 18	7, 6	Owner	12

No. on Roll.	NAME.	LOT.	Concession or Range.	Other Description.	P.O.
J1181	Sabine, Joseph	S hf 15	6	Owner	1
1122	Sabine, Caleb	S hf 15	6	Far. Son	1
J1187	Scott, William	S hf 22	8	Owner	1
J1185	Sinclair, Duncan	S hf 23	8	Owner	1
1106	Sinclair, Neil	S hf 23	8	Tenant	1
J1104	Sinclair, Laughlin	N hf 23	8	Tenant	1
J1154	Sinclair, John	S hf 24	5	Owner	12
J1116	Sinclair, Archibald	S hf 24	7	Owner	12
J1124	Snelgrove, William	N hf 19	5	Owner	1
1120	Snelgrove, Joshua	S cor 14	6	Tenant	2
J1125	Snelgrove, Joseph	E hf N hf 15	5	Occupant	2
671	Snelgrove, Wm. Y.	{ E hf N hf 18 E hf S hf 18	{ 5 6	Owner (see 3)	2
J1123	Snelgrove, Lemuel	W hf N hf 18	5	Owner	2
J1102	Stanley, Jonathan	E hf N hf 22	8	Owner	12
J1155	Thompson, David	centre pt 17	10	Owner	1
J1156	Thompson, Thomas	E pt 17	10	Owner	1
1168	Thompson, James	N hf 20, E hf 21	10	Owner	1
J1169	Thompson, Wm. A	N hf 20, E hf 21	10	Far. Son	1
J1170	Thompson, Robert	S pt 17, pt W hf 18, pt S hf 16	9	Owner	1
J1159	Turner, Hugh	{ S hf 17 N hf N hf 17 N hf 18	{ 9 8 10	Owner	1
J1162	Turner, Peter	N hf N hf 17	8	Tenant	1
J1160	Turner, Donald	W hf 18	10	Tenant	1
J1157	Tynan, Michael	N hf 5, pt S hf 5, 8	9	Owner	1
J1176	Veale, Richard	S pt S hf 16	5	Owner	1
J1171	Veale, William	Centre pt 16	5	Owner	1
1175	Veale, Archibald	E hf N hf 18	5	Tenant	1
J1187	Woodward, Francis	N E cor 15	10	Owner	1
J1188	Wark, Thomas	S hf 24	9	Owner	34
J999	Wilton, Daniel W	N hf 20	6	Owner	1
J1208	Wilton, Amos P	C pt 13	6	Owner	1
J1195	Waters, Asa	N hf N hf 17	6	Tenant	12
1196	Waters, Henry	"	6	Owner	3
J1209	Wickett, Richard	W hf S hf 13	5	Owner	1
J1196	Wilton, Daniel	S hf 17	5	Owner	2
1199	Wilton, Thomas J	S hf 17	5	Far. Son	2

No. on Roll.

558.....M

PART III.-

Comprising
and t

PART I.-P

J631.....

J642.....

J629.....

J641.....

J680.....

J681.....

No. on Roll.	NAME.	LOT.	Concession or Range.	Other Description.	P.O.
--------------	-------	------	----------------------	--------------------	------

PART II.—Persons entitled to Vote at Municipal Elections ONLY.

558	McGuire, Barnard	E cor 14	9	Owner	1
-----	------------------	----------	---	-------	---

PART III.—Persons Entitled to Vote at Elections to the Legislative Assembly ONLY.

POLLING SUB-DIVISION NO. 6,

Comprising all that portion of the Township lying within the 7th, 8th, 9th, and 10th concessions west of the side-road between lots Nos. 12 and 13. Polling place, school-house, S. S. No. 8.

PART I.—Persons entitled to Vote at BOTH Municipal Elections and Elections to the Legislative Assembly.

3631	Abray, Abraham	E hf S hf 12	8	Owner	1
3642	Adamson, James	centre 11	9	Owner	1
3629	Adair, John E.	W hf N hf 6	8	Owner	1
3641	Alison, Peter J.	pt S hf 11	9	Owner	1

3680	Bennet, George	W hf N hf 5	10	Owner	1
3681	Bennet, Arthur	E hf N hf 5	10	Owner	1

No. on Roll.	NAME.	LOT.	Concession or Range.	Other Description.	R. O.
J687	Berry, Michael	N hf N hf 1, pt 2.	.7, 8	Owner	1
668	Blair, Andrew	W hf S hf 10	.7	Owner (see 4)	1
669	Blair, William	"	.7	Far. Son	1
686	Boncher, Daniel	cen pt N hf 8	.8	Owner	1
J690	Bryant, William	E hf S hf 5	.8	Owner	1
J667	Brown, William	E hf S hf 3	.7	Tenant	8
684	Burns, John, sr.	S hf 2	.7	Owner	8
665	Burns, Thomas	S hf 2	.7	Far. Son	8
666	Burns, Michael	S hf 2	.7	Far. Son	8
648	Burnett, John	W hf N hf 4	.9	Owner	1
684	Black, Alexander	W pt S hf 12	.9	Tenant	1
	Black, Archibald	"	.9	Tenant	1
J685	Brooks, Thomas	E hf N hf 8	.7	Tenant	1
J689	Bntler, William	E pt S hf 2	.8	Tenant	1
J709	Cadman, Charles	N hf 1	10	Owner	1
J779	Campbell, John A	E hf S hf 12	.7	Owner	1
J1184	Case, George	pt N hf 4	10	Owner	1
J765	Campbell, Archibald	S hf 4	.7	Owner (see 5)	1
J710	Carroll, Charles	E hf E hf 11	.8	Owner	1
J712	Cawthrope, William	N hf 9, N hf N hf 11	.8, 9	Owner	1
J711	Cannon, Elijah T.	N pt N hf 10, E pt S hf 10	.8, 9	Owner	1
704	Champion, Francis C	pt N hf 11	.9	Owner	1
756	Chute, Edmund	W hf 6	.9	Owner	1
752	Chute, Lionel	W hf 6	.8	Far. Son	1
J713	Clement, George	N hf 7	.8	Owner	1
715	Cruikshanks, George	E hf S hf 6	.8	Owner	1
716	Cruikshanks, James	"	.8	Far. Son	1
722	Cook, Thomas, Rev.	E hf S hf 4	.9	Owner	1
J742	Cowan, William	E hf 7, S hf 6	.9, 10	Owner	1
J723	Collins, James	pt N hf 12	.9	Owner	1
J725	Collins, Oscar	E hf W hf 11	.8	Tenant	1
J726	Columbs, Isaac	E hf W hf 11	.7	Owner	1
727	Columbs, Christopher	N hf 12	.7	Far. Son	1
J717	Colur ons, James	N hf 12	.7	Owner	1
J760	Cowan, Ronald	S pt W hf 10	.8	Owner	1
J761	Cowan, Dougald	E pt S hf 4, 3	.8	Owner	1
		W hf S hf 4	.8	Owner	1
J780	Doan, Abraham	W hf N hf 7	.9	Owner	1
J793	Dodge, George	S hf W hf 3	10	Owner	1
J792	Dodge, John S.	N hf W hf 3	10	Owner	1
J788	Down, John	W hf S hf 3	.7	Owner	1
J782	Drake, John	E hf S hf 5	.9	Owner	1
J795	Donaldson, G. M.	E hf 3	10	Tenant	2
794	Donaldson, George	E hf 3	10	Owner	1

No. on Roll.

883.....E
 J802.....E
 J801.....E
 J804.....E
 J805.....E
 800.....E

J821.....E
 J809.....E
 J811.....E
 J851.....E
 J812.....E
 J808.....E

J831.....E
 J830.....E
 J343.....E
 J332.....E
 J833.....E
 J834.....E
 J828.....E

906.....E
 J850.....E
 J853.....E
 857.....E
 855.....E

J854.....E
 J852.....E
 J891.....E

J896.....E

J1110.....E
 J898.....E

No. on Roll.	NAME.	LOT.	Cons. & c. Pangs	O. P. D. & P. m.	O. S.
683	Elliott, William H.	W pt S hf 12	9	Owner	1
J802	Elliott, George A.	E pt S hf 12	9	Owner (see 5)	1
J801	Elson, John	N hf 10	7	Owner	1
J804	English, James	E pt S hf 7	7	Owner	1
J805	English, John	"	7	Owner	1
800	Elliott, William H.	pt S' af 12	9	Owner (see 5)	1
J821	Ferguson, Edward	E pt S hf 5	10	Owner	1
J809	Ferguson, James	E hf 10, pt S hf 10, 11	8, 9	Owner	1
J811	Finch, James	N hf 6	7	Tenant	1
J851	Fletcher, William	S hf 8	10	Owner	1
J812	Farthing, William	pt E hf 12	8	Owner	1
J808	Ferguscn, Richard	pt 10, 11	9	Owner	1
J831	Gilzean, George D.	pts 9, 10	9	Owner	1
J830	Griggory, Thomas	E hf N hf 1, pt S hf 1	9, 10	Owner	37
J343	Grosvenor, Edward	W hf S hf 2	9	Tenant	1
J332	Gripton, Henry	N hf E hf 11	8	Owner	1
J833	Gallaher, Owen	N hf 2	7	Owner	1
J834	Gallaher, John	W hf S hf 3	8	Owner	1
J828	Green, John	W pt S hf 7	10	Owner	11
906	Hably, William	N hf N hf 9	9	Tenant	1
J850	Haldane, James	N hf 8	10	Owner	1
J853	Harrison, David	N pt N hf 8	8	Owner	1
857	Harker, Joseph	W hf S hf 6	8	Owner	34
855	Herrington, John, sr	W hf S hf 1	8	Owner	34
	Herrington, John, jr	"	8	Far. Son	34
J854	Herrington, Daniel	N hf 1	8	Owner	34
J852	Hunter, Cyrus	S hf 8, E pt 6	10, 9	Tenant	1
J891	Hill, Andrew	pt N hf 11	9	Owner	1
J896	Jones, William	pt N hf 8	9	Owner	1
J1110	Kettlewell, George	S pt 1	7	Owner	8
J898	Kitchen, John D.	{ N pt S hf 9, E hf W hf 9, S hf N hf 8 }	{ 9, 8 }	Owner	1

No. on Roll.	NAME.	LOT.	Concession or Range.	Other Description.	P.O.
J899	Kitchen, Harman	pt S hf 9	9	Occupant	1
J901	Kitchen, Hiram	S hf N hf 8	8	Tenant	1
J914	Lamont, Arch, jr	pt E hf S hf 10, S hf 11	7	Owner	1
913	Lamont, Arch, sr	S hf 11, pt S hf 10	7	Occupant	1
J909	Lamont, Donald	N hf 11	7	Owner	1
J908	Lamont, John	S hf 9	8	Owner	1
905	Lemmon, George	pt N hf 4, pt N hf 9 E hf W hf 3	9 7	Owner	1
J926	Mann, James N	W hf N hf 4	10	Owner	1
927	Metters, John	N hf S hf 8	9	Owner	1
J929	Morrow, Edgerton	W hf N hf 8, pt 7	7	Owner	1
J928	Moore, John F	pt S hf 5	9	Owner	1
J957	McDougall, John	W hf S hf 5	8	Owner	1
J956	McGurn, William	E hf S hf 2	9	Owner	1
J558	McGurn, Edward	E hf N hf 2	8	Owner	1
J958	McNeil, John, sr	S hf S hf 8	8	Owner	1
1025	Nichols, Charles	pt N hf 11	9	Tenant	1
J1024	Nichols, Edward	pt N hf 12	9	Owner	1
J1026	Northcott, William	S hf 6	7	Owner (sec 3)	2
1030	Ogden, Henry H	N E cor N hf 9	9	Owner	1
1031	Oak, Lawrence	W hf N hf 3	8	Owner	1
J1032	Oak, Thor	W pt	8	Owner	1
J1033	Oak, Isaac	E hf S hf 3	9	Owner	1
J1034	Ogg, Andrew	E hf N hf 8	7	Owner	1
1058	Parson, Edmund F	N E cor 9	10	Owner	1
1040	Patterson, Joseph	S hf N hf 6	10	Far. Son	1
1039	Patterson, William	S hf N hf 6	10	Owner	1
1041	Patterson, Thos. W	"	10	Far. Son	1
J1070	Paine, John J	W hf S hf 4	9	Owner	1
J1042	Patterson, George	W hf 2	10	Owner	1

No. on Roll.

J1043
J1044
J766
J1045
J1046
1038
1059
722
J1051
J810

J1072

J1078

J1077

1079

J1081

1082

J1083

1084

1080

1096

J1113

1162

J1101

J1153

1090

1100

J1115

J1111

J1151

J1171

J1172

J1173

No. on Roll.	NAME.	LOT.	Concession or Range.	Other Description.	Q. R.
J1043	Patterson, Andrew	E hf 2	10	Owner	1
J1044	Payne, Thomas H.	S hf E hf 1	9	Owner	1
J766	Perkins, Peter	S hf 4	7	Tenant	8
J1045	Pearson, Edward, jr.	W pt S hf 1	9	Owner	37
J1046	Pearson, Joseph	W hf N hf 1	9	Owner	37
1038	Pike, Thomas	N hf N hf 6	10	Owner	1
1059	Petch, John	S E cor 8	9	Owner	1
722	Powers, John	W pt S hf 9	9	Owner	7
J1051	Powers, Alfred	S hf 9	7	Owner	1
J810	Pudicombe, Abram	N hf 6	7	Owner	11
J1072	Quick, William	W hf S hf 7	9	Owner	1
J1078	Rapley, Thos. Jas	{ W hf N hf 5 pt W hf S hf 5	{ 9 10	Owner	1
J1077	Reycraft, Thos	E pt N hf 3	9	Tenant	1
1079	Reynolds, Peter	E hf N hf 5	9	Owner	1
J1081	Rowe, William O.	W hf N hf 2	8	Owner	37
1082	Rowe, William	W pt S hf 2	9	Owner	37
J1083	Robinson, John C	N hf 4	7	Owner	1
1084	Robinson, Joseph H	N hf 4	7	Far. Son	1
1080	Root, Nathaniel	E pt N hf 6	8	Owner	1
1096	Saxton, Francis B.	N hf 7, pt N hf 9	10	Owner	1
J1113	Saxton, George	E pt S hf 7, S hf 9	10	Owner	1
1152	Saxton, John E.	N pt 12	8	Owner	1
J1101	Saxton, Swain E.	N hf 9	8	Owner	1
J1153	Saxton, Wm. B	N hf 3	7	Owner	1
1090	Schram, Frederick	N hf S hf 8	8	Owner	1
1100	Schram, John	"	8	Far. Son	1
J1115	Simpson, Charles	pt N hf 10, pt S hf 10	8, 9	Owner	1
J1111	Sifton, Joseph	S pt 1	7	Tenant	1
J1151	Snelgrove, Samuel	W hf S hf 12	7	Owner	1
J1171	Vincent, George	S hf 4	10	Owner	1
J1172	Vincent, Jacob	N hf S hf 8	7	Owner	1
J1173	Vincent, George	S hf S hf 8	7	Owner	1

141

No. on Roll	NAME	LOT.	Concession or Engr.	Other Description	P.O.
1204	Waters, Lindley	N W cor N hf 12	9	Owner	1
J1190	Waltham, John	N W pt S hf 12	9	Owner	1
J1194	Wade, Ashley L	S hf 7	8	Owner	8
1191	Welch, John	pt N hf 11	9	Owner	1
J1205	Webb, William H	N hf 2	9	Owner	1
J1189	Westcott, James	E hf S hf 1	10	Owner	37
J1193	Whiting, John, sr.	pt N hf 5	7	Owner	1
1192	Whiting, John, jr.	N W cor 5	7	Owner	1

149

PART II - Persons entitled to Vote at Municipal Elections ONLY.

796	Emmons, Henry	S E cor N hf 9	10	Tenant	1
897	Kellestine, Marshall	pt N hf 11	9	Owner	1
1071	Pilfrey, William	S W pt S hf 10	9	Owner	

PART III - Persons Entitled to Vote at Elections to the Legislative Assembly ONLY.

The number of jurors on list of 1883 is 593.

I, A. M. McEVOY, Clerk of the municipality of Caradoc, in the county of Middlesex, do hereby certify that parts one and three of the within list constitute a correct list for the year 1883 of all persons appearing by the last revised assessment roll of the said municipality to be entitled to vote at elections for members of the Legislative Assembly; and that parts one and two constitute a correct list for said year of all persons appearing by the said roll to be entitled to vote at municipal elections in said municipality; and I hereby call upon all electors to examine the said list, and if any omissions or other errors are perceived therein, to take immediate proceedings to have the said errors corrected according to law.

Dated this thirtieth day of June, 1883.

A. M. McEVOY,
Clerk of Caradoc, Mount Brydges P.O.

2440NCCD012 X7V5U
 OE

0E
2440NCGDRIKXV54

