MIRAMICHI ADVANCE.

OBSERVE THE YELLOW SLIP ON THE PAPER—PER DATE IT INDICATES THE TIME TO WHICH THE SUBSCRIPTION IS PAID. PROMPT REMITTANCES ARE EXPECTED FROM THOSE WHO HAVE NOT ALREADY MADE THEM.

VOL. 10—No. 37. CHATHAM, NEW BRUNSWICK, JULY 24, 1884. D G. SMITH, EDITOR & PROPRIETOR. FOR TERMS—See Business Notice.

AUTHORS — TRUTH — ENTERPRISE — ORIGINAL — PERSEVERANCE — GOOD NEWSPAPER — GOOD ARTICLES — BRAINS — ABILITY

THE PAPER that has the Largest Circulation and Advertising contracts for it and all other Newspapers in the world can be made to the most favorable terms at the

INTERNATIONAL NEWSPAPER AGENCY

N. P. Rubbard, Prop., New Haven, Ct., U.S.A., Publisher of the Newspaper and Bank Directory of the World.

BUSINESS NOTICE.

The "MIRAMICHI ADVANCE" is published at Chatham, Miramichi, N. B., every THURSDAY morning in time for despatch by the earliest mails of that day.

It is sent to any address in Canada, the United States or Great Britain, postage prepaid by the Publisher) at the following rates:—

One year, in advance, - - - - $1.50.
After 6 months, - - - - $2.00.

Advertisements are placed under classified headings.

Advertisements, other than yearly or by the season, are inserted at *five cents* per line nonpareil, (or sixty cents per inch) for 1st insertion, and *two cents* per line (or *twenty* cents per inch) for each continuation.

Yearly or season, advertisements are taken at the rate of $40-75 an inch per year. The matter in space secured by the year, or season, may be changed under arrangement made therefor with the Publisher.

The "MIRAMICHI ADVANCE" has ring its large circulation distributed principally in the Counties of Kent Northumberland, Gloucester and Restigouche (New Brunswick), and in Bonaventure and Gaspe (Quebec), among communities engaged in Lumbering, Fishing and Agricultural pursuits, offers superior advantages to advertisers. Address

Editor "Miramichi Advance," Chatham N. B.

PARIS GREEN

Just Received:

PURE PARIS GREEN

SURE DEATH

TO THE

POTATO BUGS.

For Sale Low.

G. STOTHART.

Tonsorial Artist,

PHYSIOGNOMICAL HAIR DRESSER,

Facial Operator, Cranium Manipulator & Capilliary Abridger.

Shaves and Hair Cuts

WITH AMBIDEXTROUS FACILITY

GEORGE STAPLES.

NEAR COMMERCIAL HOUSE.

Chatham, September 8th., 1880

MIRAMICHI

LIVERY STABLE,

Castle treet. - - Newcastle

TEAMS FURNISHED FOR DRIVES. PARTIES. EXCURSIONS. FISHING TRIPS. ETC.

JOHN MORRISSY, - - - Proprietor.

FOR SALE.

FOR SALE by the subscribers, their valuable property situate in the centre of the town of Chatham, being the stand and premises where they formerly conducted their business. It is large and commodious, has a large wharf frontage on the river, is a desirable site for a steam mill, deal yard, warehouses, or erections of any description. There is a store and small warehouse on the premises, also a small boom connected with it, and is altogether an excellent property for commercial and other purposes. For particulars apply to

D. & J. RITCHIE & Co.

tf. NEWCASTLE, N. B.

GRAY'S SPECIFIC MEDICINE. TRADE MARK. THE GREAT ENGLISH REMEDY, An unfailing cure for Seminal Weakness, Spermatorrhea, Impotency, and all Diseases that follow as a sequence of Self-abuse; as loss of Memory, Universal Lassitude, Pain in the Back, Dimness of Vision, Premature Old Age, and many other Diseases that lead to Insanity or Consumption and a premature grave. Before After.

Full particulars in our pamphlet, which we desire to send free by mail to every one. The Specific Medicine is sold by all druggists at $1 per package, or six packages for $5, or will be sent free by mail on receipt of the money by addressing

THE GRAY MEDICINE CO., Toronto, Ont., Canada

Agent in Chatham,—J. D. B. F. McKenzie

Farm for Sale.

THE SUBSCRIBER offers for sale his farm on the Bathurst Road, within six miles of Chatham. It contains one hundred and seven acres, and has a good dwelling on it, two barns, good water, etc. There is also a good meadow connected with the farm. Terms reasonable.

Also for sale on the premises, three tons wheat, two tons good, upland hay, sixty bushels oats and three tons oat straw. Apply to

JOHN CONNELL.

Barthogue, Jan. 16, 1883.

NOW OPENED

A COMPLETE ASSORTMENT OF

ENGLISH AND AMERICAN FELT AND FUR HATS,

for Men, Youths and Boys, in all the leading styles at unusually low prices.

R. BAIN.

NOW ON HAND.

A LARGE AND WELL ASSORTED LINE OF

CANNED GOODS

—AND—

PRESERVED FRUITS,

—IN—

Tomatoes, Corn, Beef, Ripe Apples, Peaches, Mutton, Soup & Bouilli, Pea Soup, Dressed Peas and Beans, Military Soup, Gooseberries, Lobster, Raspberries, Mackerel, Blueberries, Hare, &c.

ALSO:—A COMPLETE STOCK OF

SHIPCHANDLERY

—AND—

NAVAL STORES.

GEORGE WATT.

400 M. SHAVED CEDAR SHINGLES.

Will sell in Car Load Lots or small lots to suit Purchasers.

AT LOWEST PRICES.

FOR CASH ONLY.

ROGER FLANAGAN

General Business.

KELLY and MURPHY

Manufacturers of

SINGLE & DOUBLE SLEIGHS & PUNGS,

SIDE BARS—OPEN & TOP,

OPEN PHAETONS,

TOP BUGGIES,

TOP PHAETONS,

SULKIES

Old Carriages bought and sold and exchanged for new.

FACTORY—Main Street, Portland, St. John, N B.

ALBERT LIME

THE A. B. LIME AND CEMENT CO'Y

Are now prepared to furnish their

Best Quality Selected Lime

By the Car Load at all STATIONS on the ALBERT and INTERCOLONIAL RAILWAYS.

This Lime differs from all other Brands in the market—having peculiar cement qualities, which hardens it like stone, and makes it impervious to the action of water. It requires no cement to improve it, and is the CHEAPEST in the market for all purposes.

For Agricultural purposes it can be furnished by the car load in bulk, CHEAP, and is the best as well as the cheapest fertilizer known.

All orders should be addressed

THOMAS McHENRY,
Manager A. B. Lime & Cement Company,
Hillsboro, Albert County

THE KEY TO HEALTH.

BURDOCK BLOOD BITTERS

Unlocks all the clogged avenues of the Bowels, Kidneys and Liver, carrying off gradually without weakening the system, all the impurities and foul humors of the secretions; at the same time Correcting Acidity of the Stomach, curing Biliousness, Dyspepsia, Headaches, Dizziness, Heartburn, Constipation, Dryness of the Skin, Dropsy, Dimness of Vision, Jaundice, Salt Rheum, Erysipelas, Scrofula, Fluttering of the Heart, Palpitations, and General Debility; all these and many other similar Complaints yield to the happy influence of BURDOCK BLOOD BITTERS.

CONSTIPATION & CO., Proprietors, Toronto.

COFFINS & CASKETS

The Subscriber has on hand at his shop, a superior assortment of

ROSEWOOD & WALNUT COFFINS,

COFFIN FINDINGS AND ROBES,

which he will supply at reasonable rates.

BADGES FOR PALL BEARERS also supplied.

WM. McLEAN, - Undertaker.

AGENTS wanted for The Lives of all the Presidents of the U. S. The largest, handsomest, best book ever sold for less than twice our price. The fastest selling book in America. Immense profits to agents. All intelligent people want it. Any one can become a successful agent. Terms free. HALLETT BOOK CO. Portland, Maine.

COAL! COAL!!

ANY persons requiring coal will please leave their orders with the Subscriber who is to receive a few

Consignments by Rail.

Early orders are necessary in order that they may be

satisfactorily filled.

T. F. GILLESPIE

FOR SALE.

23 QR-CASKS MARTELL BRANDY;
11 qr-casks Hennessy "
29 " Jules Robin "
33 Octaves " " "
19 Half-Octaves " "
21 Qr-Casks Pinet Brandey;
17 Octaves " " "
32 Hf-Octaves " "
24 Octaves Biscuit des Bouche Brandy;
22 Hf-Octaves " " " "
19 Octaves Jules Billeru Brandy;
11 Qr-Casks Old Vine Growers "
22 Octaves " " " "
25 Qr-Casks Lucas Freres; "
20 Octaves " " "
1780 Cases Brandy, Martell, Hennessy and other brands.

JOHN HORN.

12 &14 Water St. & 71½ Prince Wm. St. St. JOHN.

E. H. THOMPSON'S ART GALLERY

(Opposite Canada House, Chatham.)

Old Pictures Enlarged

—AND—

Finished in Oil, Water Colors or India Ink.

PHOTOGRAPHS

—AND—

FEROTYPES

taken and satisfaction guaranteed.

Picture Framing and Mounting at short notice.

NATIONAL POLICY.

ADVANCED DUTY ON PRINTS OF 7½ PER CENT.

Showing 380 pieces of Spring and Summer prints and Cretonne and Sateens imported before the advance came in force and thus 7½ per cent. saved. These goods will be sold at very close prices, and are exceptionally good value.

Inspection Solicited.

Opening New Spring and Summer Goods.

Baldwin's 3, 4, and 5 ply colored fingerings
Shaded Berlin Wools.
Cardinal Wool Java Canvass.
20 lb. Grey Star Linen.
White Marseilles T-let Covers.
Black and Colored Filoselle.
Coloured Tubular Braid.
Undressed 6 button colored Kid Gloves.
Needles, Betweens, Cottons Darners, Wool arners, Tapered Knitting, etc. etc.

W. S. LOGGIE.

D. T. JOHNSTONE.

Chatham Livery Stables.

Regular Coaches to trains leaving and arriving at

CHATHAM RAILWAY STATION.

Office and Stables - - - - Water Street, Chatham

Hotels.

Canada House,

Corner Water and St. John Streets,

CHATHAM.

LARGEST HOTEL IN CHATHAM.

Every attention paid to

THE COMFORT OF GUESTS.

Located in the business centre of the town. Stabling and Stable Attendance first rate.

WM. JOHNSTON, PROPRIETOR.

WAVERLEY HOTEL.

NEWCASTLE, - - - - - - - - - - MIRAMICHI, N B

THIS HOUSE has lately been refurnished, and every possible arrangement made to ensure the comfort of travelers

LIVERY STABLES, WITH GOOD OUTFIT ON THE PREMISES.

ALEX. STEWART, Proprietor

Late of Waverly House, St. John.)

Metropolitan Hotel,

[Adjoining Bank of Montreal,]

WELLINGTON STREET, CHATHAM, N. B.

J. F. JARDINE, PROPRIETOR.

First Class Rooms and Table

Anglers and portsmen

are provided on the premises with ice and all other necessary facilities for the care and shipment of fish and game.

In addition to teams for carrying the

Mails and Express

matter between the Railway and town offices,

the "Metropolitan" Turnout

is always on hand on the arrival of trains for conveying passengers wherever they may desire to go.

A NEW BUILDING

practically designed after consultation with LEADING COMMERCIAL TRAVELLERS has

FIVE SAMPLE ROOMS

calculated to meet the requirements fo all classes of business.

The location, grounds, general appearance and style of management of the "Metropolitan" are such as to invite and retain the patronage of all travellers

J. F. JARDINE

General Business.

JOHN McLAGGAN

IMPORTER

—AND—

WHOLESALE DEALER

—IN—

Flour, Cornmeal, Provisions

AND

General Groceries.

IN STORE.

50 Half Chests Tea.
50 Caddies do.,

DIRECT IMPORTANT

75 Boxes and Caddies

Black and Bright Tobacco

100 Bbls. Sugar.

GRANULATED & YELLOW

150 Boxes Soap,

100 Bushels

White Beans,

MOLASSES, in Puncheons, Tierces & Bbls.

Plate and Extra Mess Beef,

Heavy Mess Pork

Pressed Hay.

CHOICE BRANDS OF

Flour, Cornmeal & Oatmeal,

at Wholesale Rates.

AT THE

FISH WAREHOUSE

ON THE

Public Wharf, Newcastle,

REMOVAL.

THE SUBSCRIBER begs to tender his thanks to the public of Miramichi who have so liberally patronized his business at his late stand and to inform them that he has removed to his new premises on Water Street, next door to the store of J. B. Snowball, Esq., where he will be glad to welcome all old customers and to make the acquaintance of new ones. He has on hand a most complete new stock of

All Kinds of Cloths,

from which selections may be made for

Suits or Single Garments,

inspection of which is respectfully invited.

F. O. PETTERSON.

Brokerage, etc.

W. & R. Brodie,

GENERAL Commission Merchants AND DEALERS IN FLOUR, PRODUCE AND PROVISIONS

No. 16, ARTHUR STREET, Next the Bank of Montreal QUEBEC.

Medical.

Dr. J. S. Benson,

RESIDENCE:

Duke Street, - Chatham.

JOHN M'CURDY, M. D.,

PHYSICIAN AND SURGEON,

RESIDENCE:—That occupied by Late Dr. Thomson,

Wellington St., - - Chatham, N. B.

IF YOU WANT TO BUY

GOOD, FRESH & RELIABLE

DRUGS

—AND—

PATENT MEDICINES

of all kinds, go to the

Newcastle Drug Store.

DRUGS sold at the lowest possible figure, and PATENT MEDECINES at their regular prices.

Flower Pots, Sponges, Toilet Articles and Fancy Soaps

—ALWAYS IN STOCK.—

E. LEE STREET, Proprietor.

JUST RECEIVED.

10 BARRELS

Malaga Grapes,

1 CAR LOAD

CHOICE WINTER APPLES,

1 MIXED CAR

CANADIAN APPLES ONIONS, CHEESE, ETC. ETC.

BOTTOM PRICES.

D CHESMAN

LONDON HOUSE

CHATHAM, N. B.

THE SUBSCRIBER will sell off the balance his Stock of FANCY GOODS at greatly reduced prices.

ALSO ON HAND

A Good Assortment of Groceries.

IN STORE:

FLOUR, OATMEAL, TEA, SUGAR, MOLASSES, SOAP, ONIONS, TOBACCO, Lowest WHOLESALE and RETAIL Prices; also

20 TUBS GOOD BUTTER.
15 " LARD.

R. HOCKEN.

R. FLANAGAN,

ST. JOHN STREET, CHATHAM.

WHOLESALE AND RETAIL

DEALER IN

Dry Goods, Groceries and Provisions, Hardware, Hats, Caps, Ready-Made Clothing.

Customers will find our Stock complete, comprising many articles, it is impossible here to enumerate and all sold at moderate prices.

To Lease for a Term of Years

That well known Business Stand lately occupied by John Bell Jr., situate on the corner of Water and Henderson Streets. Possession given 1st May. Apply to

M. A. McCULLEY.

CHATHAM, 22nd. April, 1884.

A PRIZE. Send six cents for postage and receive free, a costly box of goods which will help you to more money right away than anything else in this world. All, of either sex, succeed from first hour. The broad road to fortune opens before the workers, absolutely sure. At once address, TRUE & Co., Portland, Maine.

JAMAICA!

IN STORE

VERY FINE OLD

RUM!

IN PUNCHEONS AND QUARTERS,

CROP OF 1880.

PERSONALLY SELECTED IN JAMAICA BY OUR MR. T. W. BELL.

Can be shipped to order from St. John or Halifax, in Bond or Duty Paid.

T. WILLIAM BELL & Co.

ST. JOHN, Apl. 3rd. 84.

500 BARRELS

Extra Quality, Wood Burnt

CORK LIME.

FOR SALE LOW.

GEO. WATT.

CHATHAM, April 2, '84.

JOB PRINTING

NEATLY DONE AT THIS OFFICE.

PARSONS' PURGATIVE PILLS

MAKE NEW RICH BLOOD

And will completely change the blood in the entire system in three months. Any person who will take 1 Pill each night from 1 to 12 weeks, may be restored to sound health, if such a thing be possible. For Female Complaints these Pills have no equal. Physicians use them for the cure of LIVER and KIDNEY diseases. Sold everywhere, or sent by mail for 25c. in stamps. Circulars free. I. S. JOHNSON & CO., Boston, Mass.

DIPHTHERIA

Croup, Asthma, Bronchitis, Neuralgia, Rheumatism. JOHNSON'S ANODYNE LINIMENT (*for Internal and External Use*) will instantaneously relieve these terrible diseases, and will positively cure nine cases out of ten. Information that will save many lives sent free by mail. Don't delay a moment. Prevention is better than cure.

JOHNSON'S ANODYNE LINIMENT CURES Influenza, Bleeding at the Lungs, Hoarseness, Hacking Cough, Whooping Cough, Chronic Diarrhœa, Dysentery, Cholera Morbus, Kidney Troubles, and Diseases of the Spine. Sold everywhere. Circulars free. I. S. JOHNSON & CO., Boston, Mass.

MAKE HENS LAY

It is a well-known fact that most of the Horse and Cattle Powder sold in this country is worthless; that Sheridan's Condition Powder is absolutely pure and very valuable. Nothing on Earth will make hens lay like Sheridan's Condition Powder. Does one teaspoonful to each pint of food. It will also positively prevent and cure

CHICKEN CHOLERA,

Hog Cholera, &c. Sold everywhere, or sent by mail for 25c. in stamps. Furnished in large cans, price $1.00; by mail, $1.20. Circulars free. I. S. JOHNSON & CO., Boston, Mass.

CHATHAM RAILWAY.

SUMMER 1884.

ON and after MONDAY, JUNE 2ND., Trains will run on this Railway, in connection with the Intercolonial Railway, daily, (Sunday nights excepted) as follows:—

GOING NORTH.

LOCAL TIME TABLE.	EXPRESS.	ACCOM'DATION.	THROUGH TIME TABLE.	EXPRESS.	ACCOM'DATION.
Leave Chatham,	3.35 a. m.,	1.25 p. m.	Leave Chatham,	3.35 a. m.	1.25 p. m.
Arrive Chatham Junc,	4.05 "	1.55 "	Arrive Bathurst,	5.50 "	4.35 "
Leave " "	4.15 "	2.10 "	" Campbellton,	8.05 "	8.10 "
Arrive Chatham,	4 45 "	2.40 "	" Point Levi,	8.00 p. m.	

GOING SOUTH.

LOCAL TIME TABLE.	EXPRESS.	ACCOM'DATION	THROUGH TIME TABLE.	EXPRESS	ACCOM'DATION
Chatham, Leave,	10.40 p. m.	11.30 a. m.	Leave Chatham,	10.40 p. m.	11.30 a. m
Chatham Junc'n. Arrive,	11.10 "	12 00 m.	Arrive Moncton,	1.40 a. m.	2.40 p. m
" " Leave,	11.20 "	12.20 p. m.	" St. John,	5.30 "	6.45 p. m.
Chatham, Arrive,	11.50 "	12.50 "	" Halifax,	9.20 "	

TRAINS BETWEEN CHATHAM & NEWCASTLE.

LEAVE CHATHAM,	ARRIVE NEWCASTLE.
3.35 a. m., connecting with regular express for north.	4.22 a. m.
1.25 p. m " " accommodation for north	2.12 p. m.
LEAVE NEWCASTLE	**ARRIVE CHATHAM**
11.55 a.m. by regular accommodation for south	12.50 p. m
11.05 p.m. " " express	11.50 p. m.

Trains leave Chatham on Saturday night to connect with Express going South, which runs through to St. John, and Halifax and with the Express going North, which runs to destination.

Connections are made with all passenger Trains both DAY and NIGHT on the Intercolonial.

Pullman Sleeping Cars run through to St. John on Mondays, Wednesdays and Fridays, and to Halifax on Tuesdays, Thursdays and Saturdays, and from St. John, Tuesdays, Thursdays and Saturdays, and from Halifax, Mondays, Wednesdays and Fridays.

The above Table is made up on I. C. Railway standard time, which is 75th meridian time. All the local Trains stop at Nelson Station, both going and returning.

All freight for transportation over this road, if above Fourth (4th) Class, will be taken delivery of at the Union Wharf, Chatham, and forwarded free of Truckage, Custom House Entry or other charges. Special attention given to Shipments of Fish.

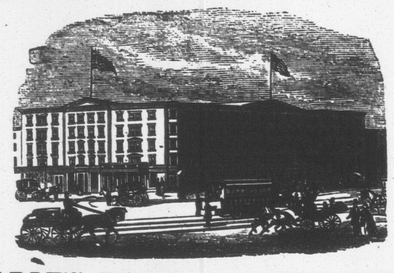

EARLE'S HOTEL, - - NEW YORK.

CORNER OF CENTRE AND CANAL STREETS.

THE favorite Hotel of Maritime visitors to New York! Convenient to the principal lines of City travel and the main Steamship lines communicating with points north and south.

It is one of the best Hotels in the City for visitors who wish to combine business with pleasure, as, while it is convenient to the centres of wholesale and Maritime trade, the principal places of amusement can also be reached in a few minutes by the different facilities for quick travel almost at the door, Ap'il 5, 1883.

NEW GOOD!

—AT—

J. B. SNOWBALL'S.

Just received per late Steamers from the Manufacturers

New Ulster Cloths

For Gents Ladies and Children:

Boys' Woollen Knickerbocker Hose,

Very Heavy.

A very large stock of

German and Canadian Clouds and promenade Scarfs.

Ladies' Berlin Wool Shawls,
Ladies Berlin Wool Jackets,
Ladies' and Children's Wool Scarfs.

Irish Frieze,

For Heavy Overcoats.

Irish and Scotch Tweeds,

Newest Styles.

Moscow Homespun, Costume Cloths,
Wool Serges, French Cashmeres, French Merinoes,
Jack Scicillians, Black Grecian Cords,
Colored Cloth Debeges,
100 pairs Best White

ENGLISH BLANKETS,

50 pairs Best Twilled

Canadian White Blankets

A few pairs of Super Extra BATH BLANKETS, at reduced price

ALL CHEAP FOR CASH!

Notice to Mill Owners

THE Subscriber is prepared to furnish his PATENT LOG CARRIAGE SHIFTING MACHINE, to any parties requiring the same, by supply drawings, etc., to enable parties to manufacture it for themselves.

The above is in use in several Mills on this River, and perfect satisfaction is guaranteed.

Full information given by application to the Subriber.

ROBERT McGUIRE.

JUNE 11TH, 1884.

P.E.I. MESS PORK,

Choice Selected Quality.

JER'H. HARRISON & Co.,

6-7 North Market Wharf.

Miramichi Advance.

CHATHAM. - - - - JULY 24, 1884.

Mercantile Indigestion.

The following is a dialogue which took place at an interview between the late Dr. Gregory and a patient who applied for his advice:—

Patient.—Good morning, Dr. Gregory. I'm just come in to Edinburgh about some law business, and I thought when I was here at ony rate, I might just as weel take your advice, sir, anent my trouble.

Doctor.—And pray, what may your trouble be, my good sir?—Pa.—'Deed, doctor, I'm no very sure; but I'm thinking it's a kind of weakness, that makes me dizzy at times, and a kind of pinkling about my stomach. I'm just no right.

Dr.—You're from the west country, I should suppose, sir?—Pa.—Yes, sir, from Glasgow.

Dr.—Ay. Pray sir; are you a gourmand—a glutton?—Pa.—Oh, no, sir; I'm one of the plainest men ever living in all the west country.

Dr.—Then perhaps you're a drunkard.—Pa.—No, Dr. Gregory; I'm thankful no one can accuse me of that; I'm of the Dissenting persuasion, doctor, and an elder; so you suppose I'm nae drunkard.

Dr. (Aside: I'll suppose no such thing till you tell me your mode of life.)—I'm so puzzled with your symptoms, sir, that I should wish to hear in detail what you do eat and drink. When do you breakfast, and what do you take to it?—Pa.—I breakfast at nine o'clock. I take a cup of coffee and one or two cups of tea; a couple of eggs, and a bit of ham or kipper'd salmon, or may be both, if they're good, and two or three rolls and butter.

Dr.—Do you eat no honey, or jelly, or ham to breakfast?—Pa.—O yes, sir; but I don't count that as anything.

Dr.—Come, this is a very moderate breakfast. What kind of dinner do you make?—Pa.—O sir, I eat a very plain dinner indeed—some soup, and some fish, and a little plain roast or boiled; for I dinna care for made dishes; I think some way they never satisfy the appetite.

Dr.—You take a little pudding then, and afterward some cheese?—Pa.—O yes! though I don't care much about them.

Dr.—You take a glass of ale or porter with your cheese?—Pa.—Yes, one or the other, but seldom both.

Dr.—You west-country people generally take a glass of Highland whiskey after dinner.—Pa.—Yes, we do; it's good for digestion.

Dr.—Do you take any wine during dinner?—Pa.—Yes, a glass or two of sherry; but I'm indifferent as to wine during dinner; I drink a good deal of beer.

Dr.—What quantity of port do you drink?—Pa.—Oh, very little; not above half a dozen glasses or so.

Dr.—In the west country it is impossible, I hear, to dine without punch?—Pa. Yes, sir; indeed, 'tis punch we drink chiefly; but for myself, unless I happen to have a friend with me, I never tak' mair than a couple of tumblers or so, and that's moderate.

Dr.—Oh, exceedingly moderate! You then, after this slight repast, take some tea and bread and butter?—Pa.—Yes, before I go to the counting-house to read the evening letters.

Dr.—And on your return you take supper, I suppose?—Pa.—No, sir, I canna be said to take supper; just something before going to bed; a rizzer'd haddock, or a bit of toasted cheese, or half a hundred of oysters, or the like o' that, and, maybe, two-thirds of a bottle of ale; but I tak' no regular supper.

Dr.—But you take a little more punch after that?—Pa.—No, sir; punch does not agree with me at bed-time. I tak' a tumbler of warm whiskey toddy at night; it's lighter to sleep on.

Dr.—So it must, no doubt. This, you say, is your everyday life; but upon great occasions you perhaps exceed a little?—Pa.—No, sir; except when a friend or two dine with me, or I dine out, which, as I am a sober family man, does not often happen.

Dr.—Not above twice a week?—Pa.—No; not oftener.

Dr.—Of course you sleep well, and have a good appetite? Pa.—Yes, sir; I'm thankful I have—indeed, ony wee harl o' health that I hae is about meal time.

Dr. (assuming a severe look, knitting his brows, and lowering his eyebrows): Now, sir, you are a very pretty fellow indeed; you come here and tell me that you are a moderate man, and I might have believed you, did I not know the nature of the people in your part of the country; but upon examination I find by your own showing that you are a voracious glutton; you breakfast in the morning in a style that would serve a moderate man for dinner; and from five o'clock in the afternoon you undergo one almost uninterrupted loading of your stomach till you go to bed. This is your moderation! You told me, too, another falsehood—you said you were a sober man, but by your own showing you are a beer swiller, a dram drinker, a wine bibber, and a guzzler of Glasgow punch—a liquor the name of which is associated in my mind only with the ideas of low company and beastly intoxication. You *tell* me you eat indigestible suppers, and swill toddy to force sleep—I *see* that you chew tobacco. Now, sir, what human stomach could stand this? Go home, sir, and leave off your present course of riotous living—take some dry toast and tea to your breakfast; some plain meat and soup for dinner, without adding to it anything to spur on your flagging appetite; you may take a cup of tea in the evening, but never let me hear of haddocks, and toasted cheese, and oysters, with their accompaniments of ale, and toddy at night; give up chewing that vile, narcotic, nauseous abomination, and there are some hopes that your stomach may recover its tone, and you be in good health, like your neighbors.—Pa.—I'm sure, doctor, I'm very much obliged to you (taking out a bunch of bank-notes); I shall endeavor to—

Dr.—Sir, you are not obliged to me; put up your money, sir. Do you think I'll take a fee from you for telling you what you knew as well as myself? Though you're no physician, sir, you are not altogether a fool. You have read your Bible, and must know that drunkenness and gluttony are both sinful and dangerous; and whatever you may think, u have this day confessed to me that you are a notorious glutton and drunkard. Go home, sir, and reform, or take my word for it, your life is not worth half a year's purchase.

LEADING DRUGGISTS on this continent testify to the large and constantly increasing sales of Northrop & Lyman's Vegetable Discovery and Dyspeptic Cure, and report its beneficent effects upon their customers troubled with Liver Complaint, Constipation Dyspepsia, Impurity of the Blood, and other physical infirmities, and as a female medicine, it has accompalished remarkable cures.

GENERAL NOTES AND NEWS.

The cholera panic still continues.

Nothing gives such beautiful colors as the Star Dyes.

The French fleet is threatening Foo-Chow.

Holloway's Corn Cure is the medicine to remove all kinds of corns and warts.

Mother Graves' Worm Exterminator has no equal for destroying worms in children and adults.

The Liberal members of the Mousseau investigation commission have left it in disgust.

M. A. St. Mars, St. Boniface, Manitoba, writes: Dr. Thomas' Eclectric Oil is a public benefit. Is has done wonders here, and has cured myself of a bad cold in one day. Can be relied upon to remove pain, heal sores of various kinds, and benefit any inflamed portion of the body to which it is applied.

Several prominent Democrats at Long Branch have purchased a handsome villa and will invite Cleveland to occupy it during the summer.

No Rival in the Field.

There is no rival for Dr. Fowler's Extract of Wild Strawberry. It is the acknowledged champion for the cure of all Summer Complaints.

It is stated that Butler will certainly run for President on an independent ticket.

C. A. Livingstone, Plattsville, Ont., says: I have much pleasure in recommending Dr. Thomas' Eclectric Oil, from having used it myself, and having sold it for some time. In my own case I will say for it that it is the best preparation I have ever tried for rheumatism.

"Unlawful games," said Mr. Justice Hawkins in delivering judgment in the famous Park Club case, in London, "are ace of hearts, faro, bassett, hazard, passage, roulette, every game with dice except backgammon, and every game of cards that is not a game of mere skill, and he was inclined to add any other game that was a mere game of chance."

Dyspepsia in its worst form will yield to the use of Carter's Little Nerve Pills aided by Carter's Little Liver Pills. They not only relieve present distress, but strengthen the stomach and digestive apparatus.

A novelty in the baking trade is a loaf of bread that does not require cutting after it is baked. It is shaped like Vienna bread, and so made as to form layers or slices of uniform thickness, which by pulling gently are detached, thus avoiding the use of the knife.

Ministers, Lawyers, Teachers, and others whose occupation gives them but little exercise, should use Carter's Little Liver Pills for torpid liver and biliousness. One is a dose.

Rescued at Last.

W. H. Crooker, druggist of Waterdown, says, when all other remedies fail for Bowel Complaints, then Dr. Fowler's Extract of Wild Strawberry comes t the rescue.

Two boys, 11 and 12 years old respectively, were arranged for murder last Friday in the Toronto Police Court and committed for trial.

Johnson's Anodyne Liniment will positively cure chronic diarrhœa of long standnig, also dysentary, cholera morbus, and cholera, used internally. There is no remedy known so valuable for immediate use as this old life preserver.

One single box of *Parsons' Purgative Pills* taken one each night will make more *new* rich blood than ten dollars worth of any liquid blood purifier now known. These pills will change the blood in the entire system in three months, taken one a night.

The mills at Fall River are endeavoring to devise means of reducing productions to relieve the stagnation in the print cloth market.

Prejudiced People.

Many people are prejudiced against patent medicines but all who try Burdock Blood Bitters are compelled to acknowledge it worthy a patent as a valuable discovery.

Nova Scotia crop estimates promise a good crop of hay, grain and roots, the fruit prospects being remarkably good.

For Old or Young.

Dr. Fowler's Extract of Wild Strawberry is the remedy for Cholera, Colic, Diarrhœa and Dysentery. No person is safe without it.

The Montreal *Herald* says the Minister of Agriculture has ordered precautions to be taken to guard against the introduction of cholera into Canada by means of the North Shore ports.

[Continued.]

CHAPTER II.

wonderful and mysterious curative power is developed which is so varied in its operations that no diseases or ill health can possibly exist or resist its power, and yet it is

Harmless for the most frail woman weakest invalid or smallest child to use.

"Patients

"Almost dead or nearly dying"

For years, and given up by physicians of Bright's and other kidney diseases, liver complaints, severe coughs called consumption, have been cured.

Woman gone nearly crazy!

From agony of neuralgia, nervousness, wakefulness and various diseases peculiar to women.

People drawn out of shape from excruciating pangs of Rheumatism.

Inflammatory and chronic, or suffering from scrofula!

Erysipelas!

Salt rheum, blood poisoning, dyspepsia, indigestion, and in fact almost all diseases frail

Nature is heir to

Have been cured by Hop Bitters, proof of which Can be found in every neighborhood in the known world.

A Search Warrant.

If there is any lurking taint of scrofula in the system, Burdock Blood Bitters are warranted to search it out

The wife of an Episcopal clergyman in Minnesota is afflicted with a terrible malady. Her bones have turned virtually into chalk, and are so fragile that she can scrcely move without breaking them.

CAPITAL PRIZE, $75,000. Tickets only $5. Shares in proportion.

L.S.L.

Louisiana State Lottery Company.

"We do hereby certify that we supervise the arrangements for all the Monthly and Semi-Annual Drawings of The Louisiana State Lottery Company, and in person manage and control the Drawings themselves, and that the same are conducted with honesty, fairness, and in good faith toward all parties, and we authorise the Company to use this certificate, with fac-similes of our signatures attached, in its advertisements."

G. T. Beauregard,
J. A. Early
Commissioners.

Incorporated in 1868 for 25 years by the Legislature for Educational and Charitable purposes—with a Capital of $1,000,000—to which a reserve fund of over $550,000 has since been added.

By an overwhelming popular vote its franchise was made a part of the present State Constitution adopted December 2d A. D. 1879.

The only Lottery ever voted on and endorsed by the people of any State.

It never scales or postpones.

Its Grand Single Number Drawings take place monthly.

A SPLENDID OPPORTUNITY TO WIN A FORTUNE. EIGHTH GRAND DRAWING, CLASS H, IN THE ACADEMY OF MUSIC, NEW ORLEANS, TUESDAY, AUG. 12, 1884—171st Monthly Drawing.

Capital Prize, $75,000.
100,000 Tickets at Five Dollars Each.
Fractions, in Fifths in proportion.

LIST OF PRIZES.

1	CAPITAL PRIZE		$75,000
1	do	do	25,000
1	do	do	10,000
2	PRIZES OF $5000		10,000
5	do	2000	10,000
10	do	1000	10,000
20	do	500	10,000
100	do	200	20,000
200	do	100	20,000
500	do	50	25,000
1000	do	25	25,000
	APPROXIMATION PRIZES.		
9	Approximation Prizes of $750		6,750
9	do	do 500	4,500
9	do	do 250	2,250
1967	Prizes, amounting to		$265,500

Application for rates to Clubs should be made only to the Office of the Company in New Orleans.

For further information write clearly, giving full address. Make P. O. Money Orders payable and address Registered Letters to

New Orleans National Bank,
New Orleans, La.

POSTAL NOTES and ordinary letters by Mail or Express (all sums of $5 and upwards by Express at our expense) to

M. A. Dauphin,
New Orleans, La.

or M. A. Dauphin,
607 Seventh St., Washington, D. C.

CARTER'S LITTLE LIVER PILLS.

CURE

Sick Headache and relieve all the troubles incident to a bilious state of the system, such as Dizziness, Nausea, Drowsiness, Distress after eating, Pain in the Side, &c. While their most remarkable success has been shown in curing

SICK

Headache, yet Carter's Little Liver Pills are equally valuable in Constipation, curing and preventing this annoying complaint, while they also correct all disorders of the stomach, stimulate the liver and regulate the bowels. Even if they only cured

HEAD

Ache they would be almost priceless to those who suffer from this distressing complaint; but fortunately their goodness does not end here, and those who once try them will find these little pills valuable in so many ways that they will not be willing to do without them. But after all sick head

ACHE

is the bane of so many lives that here is where we make our great boast. Our pills cure it while others do not.

Carter's Little Liver Pills are very small and very easy to take. One or two pills make a dose. They are strictly vegetable and do not gripe or purge, but by their gentle action please all who use them. In vials at 25 cents: five for $1. Sold by druggists everywhere, or sent by mail.

CARTER MEDICINE CO.,
New York City.

'84. COMPLETE '84.

PATRONS will find My STOCK now COMPLETE in All Departments, comprising

English and American
Staple & Fancy
DRY GOODS,
AT POPULAR PRICES.

R. BAIN.

G. A. BLAIR

has on hand, a superior assortment

READY-MADE CLOTHING,

—COMPRISING—

Men's, Youths' & Children's Suits,

IN CLOTH, TWEED & VELVET

Which he is offering at prices suitable to the times.

Burdock Blood Bitters.

Beef, Iron & Wine.

Atwood's Bitters.

ROSEMARY HAIR TONIC.

Pleasant Worm Syrup.

BOYD'S DIARRHŒA MIXTURE.

Ayer's Sarsaparilla.

A Large Supply of the above Just Arrived

—AT—

THE MEDICAL HALL,
J. D. B. F. MACKENZIE.
CHATHAM, N. B., July 16, '84

DUNLAP, MCDONALD & CO.,

Merchant Tailors,
AMHERST, N. S.

Customers' measures taken and suits or single garments sent to any part of the country.

Tea! T Tea!!

On Hand and to arrive from London
100 HALF CHESTS TEA.
E. A. STRANG, - Chatham.

BUSINESS NOTICE.

The "MIRAMICHI ADVANCE" is published at Chatham, Miramichi, N. B., every THURSDAY morning in time for despatch by the earliest mails of that day.

It is sent to any address in Canada, the United States or Great Britain (Postage prepaid by the Publisher) at the following rates:—

One year, if in advance, - - - - - $1.50.
After 6 months, - - - - - $2.00.

Advertisements are placed under classified headings.

Advertisements, other than yearly or by the season, are inserted at *five cents* per line nonpareil, (or sixty cents per inch) for 1st insertion, and *two cents* per line (or *twenty* cents per inch) for each continuation.

Yearly, or season, advertisements are taken at the rate of $6·75 an inch per year. The matter in space secured by the year, or season, may be changed under arrangement made therefor with the Publisher.

The "MIRAMICHI ADVANCE" has a large circulation distributed principally in the Counties of Kent Northumberland, Gloucester and Restigouche (New Brunswick), and in Bonaventure and Gaspe (Quebec), among communities engaged in Lumbering, Fishing and Agricultural pursuits, offers superior inducements to advertisers. Address

Editor 'Miramichi Advance," Chatham N. B.

Miramichi Advance.

CHATHAM, - - - - JULY 24, 1884.

Quarantine.

The appointment of a medical officer to visit vessels coming from certain transatlantic ports suggests the idea that the Dominion Government looks upon the Miramichi as one of the ports to be maintained for revenue purposes only. Other ports with much less shipping have regular quarantine stations and a considerable portion of the money collected for the purpose is spent in affording the people protection from the danger of imported infection. Charlottetown, with not one half the shipping or revenue therefrom, is thus favored, while Miramichi is dealt with in a tentative way, which indicates that whatever is done for it is forced by the most palpable necessity. We are growing accustomed to this kind of experience, however, and we presume, must not expect any better treatment.

Commendable Enterprise.

Owing to the leading fresh salmon markets in the United States—New York and Boston—having been oversupplied this season the price of this staple North Shore production fell so low as to discourage shipment thereto. The causes bringing about this condition of things were the good catch in leading places like Miramichi, the Baie de Chaleur and St. John harbor and the introduction of Oregon salmon which reached New York by the Northern Pacific Railway and entered into competition with those of Atlantic coast waters. Our shippers have, therefore, been obliged to freeze their fish and hold them at home, with a view of placing them on a more favorable market. As all have been doing the same thing, however, it is evident that no adequate recovery of the market can take place so long as everybody in the business is ready to ship when prices show signs of returning to paying figures. It has become evident to the North Shore shippers that something must be done to relieve the market of the surplus fish and we are, therefore, glad to learn than an earnest effort is being made by them to send their frozen salmon to the English market. A few years ago a successful venture in this line was made by Mr. John P. Mowat of Campbellton and Senator Carvell of Charlottetown, and there does not seem to be any good reason to anticipate a want of success should the enterprise be repeated. We, therefore, hope our friends of the Baie de Chaleur coast will organize for the venture, procure a suitable vessel and send their fish to England under judicious and experienced management.

What?

What is the Local Government going to do about the Stock Farm?—*Sun.*

We hope the Government is going to treat the vaporings of the *Sun* on the subject with indifference and establish the farm on the Murray property.

The Great Question in G. B.

Referring to the position of the franchise bill question in England, before the rejection of Lord Wemyss' bill by the peers, a London despatch says,—

"Mr. Gladstone has written a letter to the Liberal Association of London in which he says that he still hopes to avert the loss of the franchise bill. A conference of conservative peers and members of the House of Commons was held. Lord Salisbury vigorously denounced Lord Wemyss's proposed motion that the House of Lords should consider and pass the franchise bill. Lord Salisbury said that the House of Lords would stultify themselves if they entertained Lord Wemyss's resolution which was proposed on his own initiative. He urged the House of Lords to ignore all threats and to firmly refuse to permit the franchise bill to pass the second reading until the government should distinctly explain its plan for a redistribution of seats in the House of Commons. The Earl of Jersey urged a compromise. Lord Wemyss explained why he favored a compromise on the bill. The meeting by an almost unanimous vote resolved to refuse to pass the franchise bill until the government's plan for a redistribution of parliamentary seats was submitted. The *Pall Mall Gazette* continues to threaten the House of Lords. It says: "If the compromise on the franchise bill is rejected the Liberals will not sheathe the sword until they exterminate a power which is incompatible with the government of modern England. It is claimed that the passage of an unconditional franchise bill would put the opposition completely at the mercy of the government. With the franchise as it stands, the conservatives have good hope of carrying the next House of Commons. Even with an enlarged franchise, if accompanied by a fair redistribution measure, they might also look for a favorable issue. But if the new franchise were to come into operation under the present distribution or under an unfair redistribution of seats they would have no change at the next general election."

THE GREELEY PARTY. — A despatch from St. John's to the Secretary of the Treasury, Washington, states that seven survivors of the Greeley Arctic expedition have been found. Lieut. Greeley, Sergeant Brainard, Sergeant Fredericks, Sergeant Long, Sergeant Ellison, Hospital Steward Beiberback and Private Connell. They were found by the relief ships "Thetis" and "Bear" near the mouth of Smith's Sound on the 22nd June. Sergeant Ellison was very much prostrated and badly frost-bitten when found and died at Good Haven on the 6th July, after undergoing a surgical operation. The relief ships "Thetis" and "Bear" with the survivors are now at St. John's, Nfld. Eighteen of the Greeley party perished.

An Election Scandal.

[Globe.]

His Honor Judge King at Chambers, this morning, delivered judgement on an application made to him to strike out the pleas of the defendant in the suit of John L. Harris and Christopher Harris vs. Sheppard Somers as being false, frivolous and vexatious. The facts attending the action are somewhat interesting. It is a suit brought by the plaintiffs to recover from the defendant $443.50, the amount of a certain promissory note given by him. To this declaration the defendant put in several pleas, the principal one of which was that the plaintiffs, acting as agents of Josiah Wood in the election which he ran with the late Sir Albert J. Smith for the representation of the County of Westmorland in the House of Commons, paid Somers $400 and upwards in consideration that he would support and assist Wood and vote for him and use his influence in his favor at the election; that he gave a note for the $443.50 to the Messrs. Harris, but that before the note was made it was agreed that it should not be paid at any time, but was drawn up to cover the transaction in case of a subsequent scrutiny under the Election Act. On the 3rd of June, Mr. Borden acting for the Messrs. Harris, moved to strike out this and some other pleas. Mr. R. Barry Smith opposed the application, and the court took time to consider. This morning, Judge King delivered judgment refusing to strike out the plea above mentioned. There was no order as to costs.

Notes Along the Baie de Chaleur.

Campbellton may be considered as the head of navigation on the Baie des Chaleurs, although vessels of considerable size may pass up above it on the Restigouche.

The railway organization is quite an important interest in Campbellton. Like most railway centres, however, the town does not to present very attractive features in an architectural way, while in matters of paint and other items in the direction of decoration and embellishment, the Government structures are quite as innocent as the buildings of private citizens. It must not be thought, however, that Campbellton is altogether without buildings of attractive exterior and tasteful surroundings, for the residence of Malcolm Patterson, Esq., which occupies a commanding position overlooking the town, as well as several others, would add to the attractions of any place.

All trains on the Moncton and St. Flavie Division of the Intercolonial stop here and, as a rule, change conductors and engines. One of the most objectionable features of our political system presents itself in the railway service at Campbellton. It is the almost ostentatious assertion of the "separate nationality" idea which forces upon one the fact that Confederation, after all, has not made of the different provinces a people one in sentiment and national aspirations. You learn that the primal qualification for any officer of consequence on the trains between Campbellton and Point Levi must be that he is a Frenchman. This seems odd, at first, but one understands, after a time, that the concession is made to the French element in the Dominion Ministry and Parliament, in order that they may be induced to help work out the Canadian national idea with as little appparent friction as possible. They are, however, not claiming such special recognition over the New Brunswick and Nova Scotia portions of the road, and for this we ought to be thankful. It seems a pity that such exceptional treatment should be asked or conceded in a country where the public leaders profess to be engaged in developing unity of purpose and the fostering of common national aims and aspirations among all the people. It is a pity, above all, that the public service of the country should be converted into a separate national school in which differences of race and even religion and language are recognised, instead of its influence being directed towards the harmonizing of such differences. Our people should be afforded every possible opportunity of learning more of each other. The country has emerged from the legendary period in the mists of which race prejudices have been fostered for centuries. It is a duty devolving upon our public men to proclaim that there are no differences between Frenchmen and citizens of other nationalities which the public service can recognise. All are equal in respect of religion and nationality, or the constitution is a humbug, the professions of the founders of Confederation a deception and the *Union* itself an imposition. The day is, therefore, to be hoped for when it will not be necessary for any official of the I. C. R. to leave his train at any point on the line simply because he is English, Irish, Scotch or Yankee and not French, or French and not English, Scotch, Irish or Yankee.

One of the things in which the people of Campbellton ought to interest themselves more than they appear to do is their streets. None of these are in good condition, while some of them are nearly impassible. I was not informed of any disposition on the part of the people of the most populous and business section to have no intercourse with those about and above the Railway station, but I assume there must be such a feeling in existence, else the influence of the majority would be exercised on the road commissioner for the purpose of improving the facilities for intercommunication. My own observations on the site of what was perhaps once a street some two hundred yards from the Railway station in the downtown direction were made when it was not raining. Even then the black mud of unknown depth and variable thickness presented its "no thoroughfare" surface for some distance before me. It lay dark as the mythical Styx but flowed not, for some street commissioner of the past had flanked it with logs on each side, lest the wretched mess should leave the bounds of the highway and fertilize the waters of the bay below. Wreckage was distributed within this murky basin, that was, probably, the remains of rafts upon which enterprising but incautious pedestrians had essayed to voyage to or from the lower town and some new lumber on the bank suggested the idea that a beacon light was to be erected just below Murray Bros.' new store to lessen the dangers of the place. The spot, being not far from the railway station ought to have lights hung about it, especially in rainy weather, for train passengers might, at any time, incautiously wander in its direction and be lost within its treacherous depths. Enquiries in well-informed quarters lead me to believe that there are no engineering difficulties in the way of making quite a respectable road of this slough. Indeed the mud—great and unnavigable though it is—bears evidence of being superficial and acquired. There is nothing in the geological formation of the district or its topography indicating that it would be difficult to remove, while a careful estimate of quantities and prices shows that from fifty to seventy five dollars would cover the cost of making a respectable road of what is now a reeking reproach to Campbellton. It will really be too bad if the necessary work is much longer delayed and people are finally obliged to petition for the running of special local trains on the railway between the upper and lower portions of the town. It will not pay to run such trains, but it will pay the business men of the town to interest themselves in making their streets and sidewalks passable.

[We are obliged to hold over a portion of these notes relating to the Railway works and other industries and interests of Campbellton, which will appear next week.]

The John L. Murray Case.

Well-informed persons assure us that the prosecution of Mr. John L. Murray of Doaktown, Miramichi, for the larceny of a stove and other articles from the lumber camp of Mr. Charles E. Smith, is malicious—that the stove was taken as a matter of necessity, Mr. Murray having broken one that was being taken to his camp and that it is customary among lumbermen to take and use each others' stoves under such circumstances. We are informed that Mr. Murray instructed Mr. Richards to inform Mr. Smith of the stove having been taken and to pay him therefor. The report of the preliminary hearing of the matter appears as follows in the York *Gleaner*,—

The preliminary examination of John L. Murray, charged with the larceny of a cooking stove from the lumber camp of Charles E. Smith, on the Southwest Miramichi, in Northumberland County, was held yesterday before the Police Magistrate. The case excited considerable interest among the lumbermen. J. A. Vanwart appeared for the prosecutor, and G. F. Gregory, for the prisoner. The first witness was

CHARLES E. SMITH.

who said: I reside in the city of Fredericton, in the County of York. I am a lumberman. I was engaged in lumber in 1882 and 1883 on the Southwest Miramichi, the different parts of my operations were all in the County of York. At the close of my operations in the spring of 1883, I had a quantity of camp utensils that I had not disposed of. I left part of them in the camp at Wiley Brook, and part I brought to the storehouse at Hayes', in the Parish of Stanley, in the County of York. In the following November, that is last November, I took an account of the utensils in the camp. I had stuff in three camps and a storehouse near one of the camps. I went in November last and took a man with me; we took the stuff from the storehouse and put it in the camp alongside. The stuff in the camp as I took a memorandum of it, was: Two sets of bob-sleds, five guy chains, four bunk chains, one single block, one bellows, one anvil, one vise, twenty-one joints of stovepipe, nine bars of iron, one cookstove, and other articles. I locked the camp and kept the key. The man I took with me was named Hunter. In the following January or February I again visited the camp spoken of. I cannot fix the precise date. John Sterling went with me. I found the window on the side of the camp broken out; the door was still locked. I unlocked the door, went in and found some articles missing, viz: the cooking stove, one bobsled, except the pole which was left, one bunk chain, one guy chain, eighteen joints of stovepipe, and one hanging lamp. With the cooking stove there were two or three pots taken. The value of the stove and parts would be $25.00, the other articles taken would be worth about $25 more. I had not given any permission to any person to take the articles out of the camp. I have not seen any of the articles since to my knowledge. The strips nailed on the outside of the window were taken off and the window broken out. There were tracks in the snow to the window and the camp. I know the prisoner John L. Murray. I did not see Murray the day I locked up the camp. The next time I saw Murray was at the election in January last. Last Thursday I saw him on the road about a mile this side of Boiestown. I asked him if he would pay me for the articles taken out of the camp, and for my time and trouble going up there. He said he had no money. He said he took the cooking stove, two lamps, and two pots out of the camp, he had broken his stove going into the woods and had gone to my camp and taken out the above named articles. He said he did not take the sled and chains, after I had asked him whether he did or not. I said you must have taken the sled as there was no other person there to take it, he said he did not take it. I said then why did you not fasten the camp up and write me a letter that you had taken the articles. He made no reply, I then said I have met you twice since the camp was broken into and you did not mention it to me. He then said I will give you an order on Mr. Wm. Richards for $50. I said I would not take it, but offered to take one hundred and twenty five dollars. That was after the information was laid, John Hawthorn, Deputy Sheriff of York, arrested the prisoner. I did not tell Murray that I had commenced proceedings against him. He was arrested immediately after the conversation.

Mr. Gregory cross-examined the witness at length.

ABRAHAM HARRIS,

was also examined, and swore that he helped Murray to take the stove out, he did not know at the time that the stuff belonged to Smith, but that it was Smith's camp. Murray sent him in after a cooking stove, and told him to get the stove, the stove was brought out through the door. That was all that was taken out of the camp at that time. The stove was taken to Murray's camp. He heard Murray say he got a stove from Charles E. Smith, did not say what stove

The Police Magistrate committed Murray for trial at the ensuing October County Court, and admitted him to bail, in the sum of $1,000, himself $500, and sureties Joseph Phillips and Timothy Lynch in $250, each.

WALLEY RAILWAY RAILS LOST.—The *Sun* of Saturday last says,—"The woodboat Alex. Gibson, loaded with 250 tons of steel rails from the steamer Falloden, last evening started from Sand Point in tow of the tug Norman for Indiantown. When the boat reached the great fall or rip, the tide struck her and she careened over so that her deck load of rails went overboard, tearing the house to pieces. She immediately righted herself and was taken to Indiantown where she will be repaired. The whole of the cargo of rails was lost. The boat is a new one and is owned by Alex. Gibson and Samuel Belyea, the latter of whom commanded her."

The St. John *Globe* of Monday last says,—"The Woodboat "Comrade" Capt. Akerly, loaded with 100 tons of rails for the Miramichi Valley Railway, when near Taylortown, Sunbury County, about sixteen miles below Fredericton, on Saturday afternoon, careened, and the whole cargo of rails went overboard."

The cargo lost in the falls at St. John cannot, it is said, be recovered, while that further up river can easily be raised.

The Last Suspension.

[St. John "Globe."]

The suspension—temporary let us hope—of the business of the cotton factory owned by Messrs. Parks & Son, is a curious commentary on the so-called National Policy. There is a general belief that the business has been from the first judiciously and carefully managed, and, no doubt, that belief is well founded. All through the Dominion the highest testimony is borne to the character of the goods manufactured. At every public exhibition at which they were shown they carried off prize upon prize for their excellence. For many years the business seemed to be highly prosperous. It lived through the somewhat depressed period which ended in 1879 and when the "boom" of the next two or three years came was in a position to take advantage of the good times. So confident was the managing owner of the future that he took an active interest in the promotion of the new cotton mill enterprise here. Any one who had faith in the alleged National Policy might well believe that a business, which had not been without prosperity in the past, would be sure to flourish when a tariff was applied intended to foster such enterprises as that of Messrs. Parks & Son's, and to give to them exclusively the market of this country. But, notwithstanding their faith, and their enterprise and energy founded on this faith, the industry has fallen upon evil times. Here is surely a matter which requires explanation from the defenders and promoters of the alleged National Policy. In the present condition of the industry of Messrs. Parks they are face to face with circumstances which require explanation. How is it possible that this great enterprise should come to a stand-still when, according to their view of things, everything was so favorable? Is it not a fact that this suspension is a complete admission of the failure of the policy to do that which it was declared it would do. Can a more melancholy illustration be secured of the impotency of that policy? Enormous taxes are imposed upon the people of the country for the avowed object of creating here manufactures, and the result is that the money taken is used by the Government to maintain the North West, while the manufactures crumble to decay.

Whipped on the Street.

A Fredericton special of Saturday last to the *Telegraph* says,—

A sensational affair occurred on the streets this afternoon. Mrs. Charles L. Richards was proceeding along the street a few evenings ago, and, it is alleged, that in passing Mr. Hannah, a bank clerk, and Mr. St. John, a visitor, who were standing together, they laughed at her. This is said to be the cause of the disturbance to-day. Mr. Richards, armed with a thick cowhide, met the *duumvirate* on the corner of Queen and Regent streets at five o'clock. He proceeded to lash the two of them right and left, and they returned the attack with canes. Mr. Harvey Strickland took Mr. Hannah to one side and there was a rough and tumble encounter between the other two combatants. Constable Boone now appeared on the scene and succeeded in wrenching the whip from Mr. Richards, who got it again and used it till Collector Street interposed and snatched it. Then a crowd joined in on both sides. The collector eventually relinquished the weapon so that the owner, urged on by a comrade, recommenced the attack on Mr. St. John. Another melee ensued and the belligerents were finally separated. Mr. Richards came out of the struggle breathless and unscathed and the other combatants received a few hard knocks and scratches. About two hundred people were on the scene and there was a prospect at one time of a riot, as the feeling on both sides was running high, each party having warm sympathizers. The friends of Mr. St. John, a young Englishman of leisure, who came here from the old country several months ago, thinks he got hard usage and they believe that neither he nor his companion, who is a bank clerk, were guilty of the insult which both of them disclaim. A great many others look upon Mr. Richards' act as being, from his own version of the circumstances, a perfectly justifiable attempt to administer condign punishment. There is some talk of a police court investigation, but it is hoped that the matter has ended for all time. Of things material destroyed in the combat, a shirt and two canes—the former the property of Mr. St. John—will go to the general profit and loss account.

Westmorland County Elopement.

Petitcodiac, N. B., has a scandal with the scene laid in Charlottetown. Here is is: On the 8th inst., Mrs. Lane, the wife of a highly respectable farmer of Petitcodiac, arrived in this city. She was accompanied by a school-master named Charles Pearson. They registered at the Rocklin, remained over night, and in the morning left for Vernon River, where Mrs. Lane visited some friends, and remained until yesterday. The husband of Mrs. Lane, a tall, able, well built, middle-aged man, arrived here on Thursday night in search of his wife and the fellow Pearson. He secured the services of Policeman Cameron and a constable. They searched the city for Pearson, but he could not be found. They discovered, however, that he was at Vernon River with Mrs. Lane. Lane was so enraged at his wife's unfaithfulness that the officers did not think it advisable for him and Pearson to meet. The services of Deputy Sheriff Curtis were obtained, and a writ was issued against Pearson. The Sheriff went to Vernon River yesterday, arrested him, and he now lies safely in Queens county jail awaiting results. Lane states that Pearson boarded with him at Petitcodiac, and that he was suspicious of improper intimacy between Pearson and his wife for some time. The fact that Pearson secretly came to the Island with Mrs. Lane to spend his holidays strengthened his suspicions, and Lane now sues for $500 damages. Mrs. Lane arrived in the city yesterday and left for home with her husband this morning. She is a woman of fifty years and the mother of a large family.—*Charlottetown Examiner, 19 inst.*

The Marquis of Lorne says that if occasion demanded, 20,000 Canadians would spring to arms in aid of Britain. And he is right for they would fight for the Mother Country far more willingly than for their own mis-governed land.

We do not Claim

that Shaker Blood Syrup will cure everything but the fact that on the purity and vitality of the blood depends the vigor and health of the whole system, and that disease of various kinds is often only the sign that nature is trying to remove the disturbing cause, we are naturly led to the conclusion that a remedy that gives life and vigor to the blood, eradicates scrofula and other impurities from it, as Shaker Blood Syrup undoubtedly does, must be the means of preventing many diseases that would occur without its use; hence the field of its usefulness is quite an extended one, and we are warranted in recommending it for all derangements of the system which are caused by an unnatural state of the Blood.

Gentlemen—I was a great sufferer from Salt-Rheum on my limbs, for a dozen years previous to the summer of 1876, at which time I was cured by Shaker Blood Syrup. The skin would become dry, chap, crack open, bleed and itch intensely, so that I could not help scratching, which of course made them worse. At the time I commenced taking Shaker Blood Syrup (in the summer of 1876) they were so bad that they discharged, and I was obliged to keep them bandaged with linen cloths. The skin was drawn so tight by the heat of the disease that if I stooped over they would crack open and actually bring tears to my eyes. The first bottle benefited me so much that I continued taking it till I was cured. Hoping many others may learn the value of Shaker Blood Syrup, and receive as much benefit as I have, I am, Very truly yours,

C. A. HOWARD, West 11th St., New York. For sale at Mackenzie's Medical Hall, Chatham, N. B.

The Increasing Importance of New Orleans

The rapidly increasing importance of New Orleans, as not only a business centre but of social and intellectual development, is foreshadowed in the magnificent preparations being now perfected for the Great Industrial and Art Exposition to be held there this autumn. The Managers challenge the grandeur of the Centennial Exposition at Philadelphia in 1876 and no visitor or exhibitor will neglect the opportunity, if he is wise, both before and during the exhibition time, to invest in the honorably managed Louisiana State Lottery, the next Drawing of which will take place Tuesday, August 12. Any information can be had on an application to M. A. Dauphin, New Orleans, La.

The remnant of the Greely party has been rescued.

"Adirondack" Murray is in Montreal keeping a restaurant.

Parks & Sons' New Brunswick cotton mills have been stopped.

"The Pies My Mother Made" is a new song, it is said, but it is not. Every young husband has sung it for the last two centuries.

The Oil City *Derrick* published "The Latest Thing in Dogs." The latest thing in our dog is the seat of a poet's plaid pantaloons.

A tramp will not go away empty-handed from the good man's door—not if he can reach an overcoat from the hall rack.

Randall says that he is proud of the Democratic ticket and platform. He had but one ambition, and that was to be returned to the House that he might aid a Democratic reform President.

1884.
International S. S. Com'y
Summer Arrangement.
3 TRIPS A WEEK.

ON AND AFTER MONDAY, May 5th, and until further notice, the Steamers of this line will make Three Trips a week, leaving St. John

Every Monday, Wednesday and Friday Mornings, at 8 o'clock.

for EASTPORT, PORTLAND and BOSTON, connecting both ways at Eastport with Steamer "Charles Houghton" for St. Andrews, Calais and St. Stephen.

Returning, will leave Commercial Wharf, Boston, every MONDAY, WEDNESDAY and FRIDAY Mornings at 8.30 o'clock, and Portland at 6 o'clock, p.m., for Eastport and St. John.

With more frequent trips in June, July, August and September, of which due notice will be given.

Through tickets can be procured at this office and at H. Chubb & Co's, to all points of Canada and the United States.

☞ No claims for allowance after goods leave he Warehouse.

☞ Freight received Tuesday, Thursday and Saturday only, up to 6 o'clock, p. m.

H. W. CHISHOLM, Agent.
Reed's Point Wharf, St. John, N. B.
April 29th, 1884.

E. LEE STREET.

STREET'S

Mosquito Antidote

PERSIAN INSECT POWDER.

HELLEBORE.

500lbs. Paris Green

—AT THE—

NEWCASTLE DRUG STORE.
E. LEE STREET.

SAMPLE ROOMS.
For Commercial Men

THE demand for Sample Rooms to accommodate the commercial travellers being so great, and the supply being inadequate, causing the travellers in some instance to remain three or four days awaiting their turn, has induced the subscriber to build two Sample Rooms, well lighted, aired and warm. Commercial men can depend on obtaining just what they require, being situated in the central part of the business community, namely, corner Main and Wesley Streets, they will be found to be far more suitable, comfortable and convenient. Should a horse and sleigh be required it will be furnished without additional expense. Rooms secured either by letter or telegram

HENRY G. MARR,
Main Street Moncton, N B

HAMS. HAMS.

Smoked and Green.
400 PIECES HAM,
Green, Smoked or Canvassed.

FOR SALE LOW BY

C. M. BOSTWICK & CO.,
St. John.

NEW ADVERTISEMENTS.

"ARGYLE HOUSE,"
Chatham, July 1884.

UNPRECEDENTED BARGAINS IN SUMMER DRESS GOODS!

Such as Muslins, Barages, Grenadines, and all kinds of LIGHT MATERIALS.

A Sweeping Reduction
in STRAW HATS, FLOWERS, FEATHERS, GLOVES & HOSIERY.

Splendid Value in Grey, White and Printed Cottons!
(*All Light and Colored Prints at Cost.*)

150 Suits Men's READY MADE CLOTHING, (VERY CHEAP.)
50 " Youths' " " " "

Special Quotations for Tea, Sugar, Tobacco,
FLOUR, MEAL, MOLASSES & PORK.

WILLIAM MURRAY.

NEW GOODS,

JUST ARRIVED:

TEN PIECES NEW DRESS GOODS!

OTTOMAN DRESS CLOTH,
in Bronze, Navy, Myrtle & Grenat.

New Sateens,
in Plain and Fancy.

NEW HOSIERY,
in LIGHT SHADES.

New Lace Curtains!

WOOL & COTTON
JAVA CANVAS.

REAL LINEN TORCHON LACES
IN ALL WIDTHS.

DENT'S 4-CLASP
KID GLOVES,
ALL SHADES.

PATTERSON, LOGGIE & CO.

CHATHAM, July 9th, '84.

Burdock Blood Bitters

Cures Dizziness, Loss of Appetite, Indigestion, Biliousness, Dyspepsia, Jaundice, Affections of the Liver and Kidneys, Pimples, Blotches, Boils, Humors, Salt Rheum, Scrofula, Erysipelas, and all diseases arising from Impure Blood, Deranged Stomach, or irregular action of the Bowels.

Peremptory Sale!

$40,000.00 WORTH
OF DRY GOODS.
MUST GO!

Consisting of—Dresses, Umbrellas, Parasols, Prints, Cambrics, Brocades, Trimmings, Haberdashery, Smallwares, Clothing, Household Goods, Window Drapery — everything to be found in a FIRST-CLASS WAREHOUSE.

☞ Wholesale and Retail Buyers will please take Notice.

CALL AND SEE IF COMPETITION IS POSSIBLE.

TRY AND TEST GOODS AND PRICES!

SUTHERLAND & CREAGHAN, - Public Square, Newcastle.

SHAKER BLOOD SYRUP.

Cures Completely Scrofula, Syphilis, Cancer, Rheumatism, Catarrh, Livers and Skin and Blood Diseases of every description.

$1000 reward to any chemist who will find, on analysis of 100 bottles of Shaker Blood Syrup, one particle of Mercury, Iodide of Potassium, or any mineral substance.

SOLD EVERYWHERE.
Price, - $1.00 Per Bottle, or Six for $5.00.

Sold by J. D. B. F. Mackenzie,
"Medical Hall," Chatham.

LOBSTERS!

LUD. WÜRZBURG,
P. O. Box 543, - - Halifax, N. S.
OFFICE—PICKFORD & BLACK'S WHARF.
EXPORTER OF LOBSTERS.
SAMPLES AND QUOTATIONS SOLICITED.
☞ Cash advanced on consignments.
S. t. 28

For Sale.

A Lot of Land at Rose Bank, near Mr. McLeod's Mill. For terms and particulars apply to Mrs. Foley, Chatham, or to R. CARMAN, Chatham.
16th July, 1884.

Equity Sale.

THERE will be sold at Public Auction in front of the Post Office in the Town of Chatham in the County of Northumberland, on TUESDAY, the THIRTIETH DAY OF SEPTEMBER next, at the hour of twelve o'clock, noon, pursuant to the provisions of a Decretal Order of the Supreme Court in Equity made on the 3rd day of June, A. D 1884, in a certain suit in the said Court wherein James C. Loggie is plaintiff and Peter Loggie is defendent, with the approbation of the undersigned Barrister, the mortgaged lands and premises described in the mortgage deed in the Plaintiff's bill mentioned and in the said Decretal Order as follows:—

All that piece or parcel of land situate, lying and being in the Parish of Chatham, in the County of Northumberland, bounded as follows,—Westerly, by a street running along the East side of the Presbyterian School lands in the town of Chatham, northerly by land now owned and occupied by William Sinclair, southerly by the house and lands formerly owned by George Hewison, and now the property of Joseph Brock, having a front on the said street of fifty feet and extending easterly one hundred feet to the East side of the Chatham Joint Stock Company's land and being the same land conveyed to the said Peter Loggie by Thomas Bride by deed dated the ninth day of November in the year of Our Lord one thousand eight hundred and sixty-nine, together with all and singular the buildings and improvements thereon, and the rights, members' privileges, hereditaments and appurtenances to the said premises belonging or in anywise appertaining; also all the estate, right, title, interest, property, possession, claim and demand, whatsoever, both at law and in Equity of the said Peter Loggie, of, in, to, out of or upon the said land and premises and every or any part thereof.

For terms of sale and other particulars apply to Johnson & Murray, Plaintiff's Solicitor, Chatham, N. B.

Dated the twenty-third day of June, A. D. 1884.

WM. A. PARK, Barrister.
JOHNSON & MURRAY, Plaintiff's Solicitor.

William J. Woods,
SACKVILLE, N. B.
WHOLESALE AND RETAIL
DEALER IN

Marbellised Slate Mantels and Register Grates, plain, stamped and Japanned Tin-Ware, Kitchen Furnishings, House Furnishings, Hardware, etc. Orders solicited.
June 21st, 1884.

Business Notice.

The ADVANCE office is open for business from 8 a.m. until 6 p. m. every week-day. It is not open for delivery of papers in the evening. Town and local country subscribers will, therefore, please call for their papers at the delivery window before 6 p. m.

ADVERTISEMENTS.

The insertion of advertisements can only be insured each week by their reaching the 6 p. m. on Tuesday.

Miramichi and the North Shore, etc.

"INCH ARRAN" and other notes from the north are crowded out this week.

FAILED.—P. S. Allain, Buctouche, has failed: liabilities $2,000, assets $1,000.

ARTILLERY.—The Newcastle Field Battery of Artillery goes into camp on the 15th of August.

MILL PURCHASE.—Geo. I. Wilson, Esq., of Chatham, has purchased the Lamont mill, opposite the town.

A BAD JOB.—By the suspension of the N. B. Cotton Mills between 400 and 500 hands are thrown out of employment. Many of them are old workmen.

VISITORS.—About ten young men belonging to Campbellton, who have been, for longer or shorter periods, in the Western States, are at present visiting home.

CONTRACT.—The Globe says.—"Mr. Levi H. Young, of St. John has secured the contract for the furnishing of bolts, nuts, etc., for the bridges on the Miramichi Valley Railway."

BILLIARDS.—The members of the Chatham Club are much pleased over the improvement recently made to their billiard table, new cushions, cloth and balls having been procured for it.

MR. TEMPLE, M. P., left Fredericton for Ottawa on Friday last taking with him the plans and profiles of the Miramichi Valley Railway, prepared for the company by Mr. D. F. Maxwell.

GUILD SALE.—Owing to the unfavorable weather prevailing, the ladies of the Young Women's Guild of St. Andrew, Newcastle, have postponed their sale until next Thursday, 31st inst. See advt.

AUCTION OF STOCK.—It will be seen by advertisement that the whole stock of the Commercial House, Chatham, is to be offered for sale by auction on Saturday next, 26th inst., commencing at ten o'clock a. m.

ST. JOHN'S CHURCH.—Rev. A. M. McClelland, of the Ottawa Presbytery, is at present ministering to St. John's Church congregation, Chatham. He will conduct the services of next Sunday, morning and evening.

SALMON FISHING on the Restigouche and Metapedia was much improved by the rise of water last week, but we have not learned whether the freshet of Sunday last had destroyed it. This seems to be an odd and "off" year for salmon fishing.

A CALL.—Rev. E. Wallace Waits, of St. Andrew's Church, Chatham, has received a call from Westminster Presbyterian Church, Chicago. The salary is, we understand, $3,000 with free Manse. Mr. Waits has until October to consider the call.

CONDEMNED.—The Norwegian barque "Rolf" the stranding of which at Escuminac, was recorded in our last issue, lies on the rocks there considerably damaged. She is full of water and has been condemned. There was no insurance on her. The cargo was insured.

CORRECTION.—A part of the second sentence in the address to Rev. Mr. Babineau, published last week, was made to represent the Holy Land as a "land of holy memories and sacred and mysterious troubles." It was written *truths* instead of *troubles*. The blunder was in the proof reading.

QUARANTINE.—Dr. McDonald, of Chatham, has been appointed by the Dominion Government to visit and inspect all vessels arriving at the port from Marseilles, Toulon or London, the first two being proclaimed as suspected ports, being capable of introducing cholera and the latter small pox.

ACCIDENT ON THE INTERCOLONIAL.—A terrible accident occurred on Wednesday on the Intercolonial Railway, near River du Loup. An express train was running at full speed, when it met a hand-car on which were three men. Two of them were thrown, by the collision, some 30 feet to either side of the track, but the third was crushed to pieces.

THE OAR.—Charles Murray, of Campbellton, who was one of the crew representing that town that won the 4-oared race in the first Miramichi Regatta, was also one of the four manning the *Grace Darling*—the winning boat in the Regatta at Burrard Inlet on July 1st. The crew was selected by Mr. A. C. Fraser, formerly of Escuminac, Bonaventure.

BAZAAR AT ST. PETER'S, BATHURST.—The Roman Catholics of St. Peter's Village, Bathurst, are to hold a Bazaar on Tuesday, Wednesday and Thursday, Aug. 5th, 6th and 7th. The brass band of the Parish Temperance Society is to furnish music every evening and the preparations being made for the event indicate that it is to be a very attractive one.

SALMON SEIZURE.—It is said that a large seizure of illegally caught salmon and grilse has been made at Boiestown. Wonder if our reference of a short time ago to Overseer Freeze's neglect of duty has been a spur in the matter. Wonder, also, why those who fish illegally with nets and spears and whose torches gleam so defiantly on the river are not caught in the act and punished.

DALHOUSIE DIVISION.—On the 14th inst. the following Officers of Dalhousie Division, S. of T., were duly installed,—Jas. S. Harquail, W. P., Mary H. Draper, W. A., Jas. McIntyre, R.S., Alex. DesBrisay, A. R. S., J. S. Morse, Treas., Albert Tait, F. S., Geo. Haddow, Chap., Wm. Draper, jr., Conductor, John Montgomery, Asst. Conductor, Stockton Barbarie, I. S., James Jamieson, O. S., J. C. Barbarie, P. W. P., Bessie Haddow, Organist.

THE MUSICAL REHEARSAL which is to take place in Masonic Hall, Chatham, on Tuesday next, under the auspices of St. Andrew's Church Choir, and in aid of the congregational debt, promises to be well worth attending. Miss Annie Shirreff is a favorite singer not only here, but in Boston, where her appearances as an amateur have been most favorably noticed by the press of that city. The choir of St. Andrew's also possesses some excellent soloists, while the orchestra of the occasion will be composed of the very best home talent, assisted by Dr. Thomson, who is said to be an excellent musician.

THE REV. W. S. NEALES, formerly Rector of Chatham, and now of St. Paul's Church, San Francisco, California, is visiting Newcastle and Chatham during the present week. Mr. Neales is now in Newcastle, and will be in Chatham on Saturday next. The Rev. gentleman will be present at the services in St. Mary's and St. Paul's on Sunday next. His many friends in this Diocese are glad to learn that he is in good health.

RED BANK BAZAAR.—The Ladies of the Presbyterian Church, Red Bank, held their Bazaar at that place, as announced Thursday last, which despite the previous inclemency of the weather, proved not only a very enjoyable affair but also a financial success, the proceeds being about $400 above all expenses. The ladies of the congregation ask us to thank their many friends in Chatham and Newcastle for their beneficient aid and kindly patronage; and especially those who, being unable to attend themselves, kindly forwarded donations.

RAILWAY VISITORS.—A number of Railway officials, including Messrs. Schreiber, Pottinger, Taylor and others have been making an official trip over the Intercolonial. They spent Saturday, Sunday and Monday at Campbellton and Dalhousie, reaching Newcastle late on Tuesday evening and visiting Indiantown by way of the river yesterday. They also stopped for a few minutes at Chatham Junction, where they were met by some gentlemen from Chatham interested in the N. and W. Railway.

DR. MILBURY, Dentist, Graduate of the "Baltimore Dental College" (the oldest and most renowned of the world) will be at Chatham about Aug. 1st, '84, where he will spend a few weeks, and will be prepared to perform all operations in the most thorough manner possible. He will guarantee his gold and other fillings to be unsurpassed by any in Canada. If he finds the business sufficiently lucrative he will open a permanent office in the town; at all events he will make regular visits. As Dr. Milbury is always engaged it will be absolutely necessary for his patients to make engagements early in order to secure sittings.—July 22nd 1884. Advt.

AT BATHURST.—Lady Macdonald, accompanied by Mrs. Judge Brooks and Mr. and Mrs. R. G. Leckie occupied the Pacific Railway Company's excursion car "No. 1," which arrived at Bathurst station on Saturday night last. Lady Macdonald and some others of the party remained quartered in the car on Sunday and Monday, although they went to church, like other good people, on Sunday. It is the intention of the party to fish at Pabineau Falls and vicinity in the pools of the Nepisiguit angling Club and those of Mr. Leckie, the latter gentleman being lessee of the river under the Local Government.

GOSPEL SERVICES.—Miss McPherson, who is engaged in bringing children to Canada—chiefly waifs from East London—is at present visiting the family of Hon. Richard Hutchison, Douglastown, accompanied by her brother-in-law, Mr. Merry, whose wife—Miss McPherson's sister—is matron of the "Home" of the children in Stratford, Ont. Mr. Merry is to give a Bible reading in Masonic Hall, Chatham, this afternoon at three o'clock and will also hold a Gospel Meeting at the same place in the evening. Miss McPherson will probably be present and also address these meetings.

Mr. Merry conducted service for Rev. Mr. Murray, Douglastown, on Sunday evening last.

S. W. BOOM.—The heaviest run of water at the S. W. Boom since the year of the "big drift" took place on Monday morning last occasioned by Sunday's rain, which was heavier up river than in the vicinity of Chatham.

Several parties were rafting logs at Indiantown and Elm Tree Brook for Scott Fairley, Esq., and others, and a large number of rafts were ready to run to Derby. These rafts and all the rafting gear were swept down river, part going into the Main Boom, and the balance down the channel, carrying away almost all the nets from Bryanton's Point to the Bark Factory. When this lumber came in contact with the logs held upon the shore they broke loose from their fastenings and although held by a wire line until it drifted the boom which was around the logs clear of the water, nothing could be done to prevent a quantity of the logs from going adrift. An east wind and an up tide helped to retard the logs on their way down river, and before any, with the exception of a few hundred pieces went past the R. R. Bridge, a boom had been taken down by the "Champion" and swung across the bridge to receive them, while James Foster and his crew in charge of Mr. Morrison's raft boat, and other boatmen on the river, secured as many of the broken rafts as they could hold with safety.

The loss incurred by the several parties interested will be little more than the rafting up of the logs again (from 1½ to 2 millions) an expense which seems almost unavoidable, more or less, every Fall in consequence of the manner in which the logs are rafted at the Boom, no brackets or boompoles being used as at Fredericton and other booms where large quantities of logs are yearly handled. It was fortunate for the owners that a large quantity of logs were placed for safety in Barnaby's Island Boom last week by Mr Morrison, as in all probability, these could not have been held in such a run of water as was experienced on Monday last.

The Freshet.

We have had most extraordinary weather on the North Shore lately. A few weeks ago everybody was hoping for rain. The earth was parched and prospects of hay, grain and other crops were very poor indeed. A light rain fell and it was feared that it was all we were to have, but the clouds gathered again, and we have had rather more water for the past fifteen days than has been good for the country. Friday last was a fine day and people hoped the rainy season was over, but Saturday brought east wind and during the night a down-pour set in, which lasted all day. There was little or no rain north of Bathurst on Monday, but it fell heavily on the Miramichi, and the accumulated waters of the past few days made up a freshet.

At the Southwest Boom a lot of rafts and logs were carried away by partial breaks of the boom, but saved by temporary booms at the S. W. Railway bridge.

The Grab-all Boom of the Northwest was broken away, liberating a few loose logs and rafts all of which were saved at points down river.

The freshet rose in Park's Brook, Red Bank on Thursday evening, and burst a portion of the back dam, injuring the side of the grist mill slightly. The mill was set going by the inroad of the water.

A log and deal raft lying attached to the Northwest Boom, opposite Redbank, was broken from its fasts and carried down river by the freshet. Mr. Whitney at once got up steam on his tug *Loyalist*, and kindly placed the endangered property in McTavish's Cove without loss. About 150,000 feet of logs broke from the White Cove Boom Redbank, and were recaptured along the river between that place and McTavish's Cove.

Regatta.

The regular annual Miramichi Regatta is set down for Thursday, 21st August. There will be ten races, viz—sailing, raftsmen's, canoe (Indians), canoe (whites), surveyors' pair-oared, double sculls for seniors, double-sculls for juniors, pub, four-oared and single sculls. Entries close with the Secretary, C. J. Butcher, Esq., on or before Monday, 18th August.

The R. C. Bazaar.

The R. C. Bazaar held last week in the Chatham Skating Rink closed on Friday evening with a grand hop, and, despite the unpropitious weather, was a complete success, financially and otherwise. The lotteries were well managed and proved very remunerative. The official list of drawings is as follows,—

GRAND LOTTERY.

No. of Ticket.	Prize.	Name of Holder of Ticket.	Residence.
383	Five Dollars,	Mrs. A. McInnis,	Pullman, Ill.
3142	Five Dollars,	A. R. Gray,	Jenkintown, Pa.
4123	Silver Watch,	Jno. O'Keeffe, sr.	Chatham, NB
4114	Ten Dollars,	Mary E. Butler,	Chatham, NB
4260	Twenty Dols.,	Jos. Lyons,	Black Brook, NB
1193	Gold Watch,	Capt. J. Kavanagh,	Dublin.
310	Chambs.' Ency.,	W. T. Connors,	Chatham, NB
643	Gold Locket,	Annie Reinsborrow,	Portl'd, Me.
440	The Buggy,	Maurice Farrell,	Mt. Vernon, WT
2152	Gold Ear-rings,	Theo. Hartt,	Chippewa, Wis.
3014	Harness,	P. Keogh,	Blackville, NB
4809	Gold Ring,	Mrs. Rice,	Black Brook, NB

The following is the drawing of the SINGLE PRIZES.

1. Cushion (hand-painted), Francis McMann, Chatham, N. B.
2. Gold Thimble and Cuff Buttons, Mrs. T. F. Keary, Chatham, N. B.
3. Fire Screen, — Landry, St. John, N. B.
4. Dolls' Nursery, T. Griffin, Chatham, N. B.
5. Knitted Quilt, Daniel Condron, do.
6. Counterpane, Thos Curry, do.
7. Hooked Hearth Rug, Wm. Carter, do.
8. Hair Cloth Foot Stool, Mrs. Wm. Sinclair, Chatham, N. B.
9. Handsome Patched Quilt, Andrew Burr, Chatham, N. B.
10. An Album, Rev. H. T. Joyner, Chatham, N. B.
11. Handsome Fancy Quilt, Capt. McGonnell, Belfast.
12. Satin Cushion, hand painted, Mrs. Irvin, Chatham, N. B.
13. Five O'clock Tea Table, Angus Buckley, Chatham, N. B.
14. A Bible, Illustrated, Mor., Wm. McMahon, Chatham, N. B.
15. Organette, James DeRoch, Chatham, N. B.
16. Fancy Hearth Rug, Annie Verriker, do.
17. Lamp, Mrs. D. Desmond, do.
18. Sofa Cushion, P. Connors, do.
19. Silver Plated Cruet, Mr. J. Kerr, do.
20. Ottoman, John Mitchel, do.
21. Gold Bracelets, Patrick Nowlan, do.
22. Silver Plated Ice-water Pitcher, Salver and Mugs, John Fraser, Chatham, N. B.
23. Air-Gun, Robt. McGuire, Chatham, N. B.
24. Satin Sofa Cushion, Capt. J. Jensen, do.
26. Oil Painting framed, Wm. Troy, do.
27. Sailor-boy in Hammock, Mary Gallahe, do.
28. Cushion, Mary Cleary, do.
29. Framed Picture, Michael Doyle, do.
30. Cushion, satin, hand-painted, J. R. Lawlor, Newcastle, N. B.
31. Small Picture, Mrs. D. Crimmen, Chatham, N. B.
32. Dressing Case, W. B. Howard, Chatham, N. B.

The grand drawing was conducted by Messrs. L. J. Tweedie, W. A. Park and John McDonald, M. D., and, like the others, was fairly and impartially handled.

The official return of the voting for the most popular lady and gentleman of Chatham, was as follows,—

Miss Fitzpatrick, St. John St., 781 votes.
Mr. R. A. Lawlor, Henderson St., 391 votes.

Miss Duffy was the next favorite for the lady's prize and Messrs. P. A. Noonan and Thomas Crimmin were popular candidates for favor against Mr. Lawlor. The net proceeds of the Bazaar amount to about $3,200.

It would be invidious to mention any of the large number of ladies and gentlemen of the congregation who contributed their time and means to the success of the Bazaar, for all worked well and faithfully, and it is a satisfaction to all concerned that their disinterested labors have been so well rewarded.

Gloucester County Court.

The County Court of Gloucester, His Honor Judge Wilkinson presiding, opened at Bathurst on Tuesday, 15th inst. John E. O'Brien, Esq. was chosen foreman of Grand Jury. In the case of the Queen *vs* Peter and Volance Bertin, the charge being the stealing of goods from the I. C. R. at Bathurst Station, no bill was found. The civil cases were disposed of as follows,—

Chas. Fraser *vs* Kennedy F. Burns and Patk. J. Burns, assumpsit—verdict for pltf. W. A. Park for pltf. J. T. Harrington atty. and Theophilus DesBrisay counsel for defts.

Geo. C. Sutherland and Helen J. Waite, exrs. of the late Henry W. Baldwin *vs* Saml. Bishop—replevin—made a remanet—N. A. Landry for pltffs; W. A. Park atty. and L. J. Tweedie counsel for deft.

Jas. Moody *vs* R. A. & J. Stewart, assumpsit, verdict for defendants, N. A. Landry, for pltf., Theophilus DesBrisay atty. and L. J. Tweedie counsel for defts.

Red Bank Bazaar.

DEAR SIR.—Having been present at the Ladies' Bazaar, held at Red Bank on Thursday last, I feel that the affair deserves mention in the public print; and noticing that you do not have a regular correspondent in that neighbourhood I take the responsibility of writing a few words, and ask your kindness in giving them publicity.

The hall and grounds were nicely decorated with evergreens and mottoes. A cook-room and spacious dining-hall, seats and tables sufficient to accommodate one hundred guests, was built, and between these was placed a pantry, or, I might say, a carving-room, all covered with canvas except the cook-room, which was of boards; all of which proved the efficiency and willingness of the managing committee.

The spread, both for dinner and tea, was bountiful and tastefully arranged; and showed that if the kind ladies of Red Bank had not taken lessons from Miss Monroe, they were, at least, well advanced in the culinary art.

The fair was all that could be desired, and went far to show that the ladies had as good taste and knowledge of the fanciful as of cooking.

Refreshments were offered on every hand, both within the hall and on the grounds.

Considerable interest was taken in rifle-shooting, and swinging in a mammoth swing shaped like a carriage-body, and seated to hold eight persons. I learned these were quite a source of revenue,—otherwise the sports were beyond our expectations. The strawberry feast promised also proved a partial failure—not I believe from lack of zeal on the ladies, but on account of the very inclement weather for many days previous. The whole affair was, I think, fairly patronized, although I would like to have seen more present from the towns; and I advise them if ever these ladies offer such another inducement to visit Red Bank, to be sure and embrace the opportunity.

I am pleased that it was also a financial success having, as I understand, realized, above expenses, the nice sum of $400.

JAY EYE SEE.

Chatham, July 19th.

The Storm and the Railways, etc.

The storm of Sunday last was a very severe one in many parts of the Province, causing damage both inland and along the coast and rivers.

At Campbellton the public, or Railway wharf was much damaged on the east side to the extent of several hundred dollars.

It was thought that the new Railway wharf at Dalhousie was also damaged, but it turned out that the report arose from the working-men filling it in at one corner with a lot of drift tree trunks and other debris which may cause it to be wrecked at some future time.

A number of buildings along the river front at Campbellton were damaged on Sunday by the tide undermining the crib-work on which the north side of them rested.

There was quite a large wash-out on the new Dalhousie Branch Railway, which prevented the train running out on Monday morning to connect with the express train leaving Campbellton for the North. It was soon repaired, however, and traffic was resumed, as usual, in the afternoon.

Considerable damage was done to the road-bed of the N. B. or Riviere du Loup Railway. These were two wash-outs between Gibson and Cardigan Stations, the bridge at the latter place being also damaged.

Restigouche County Court.

The following cases were disposed of at the Restigouche County Court on Tuesday 15th inst., before the Honorable Chas. Watters.

Jas. Baxter *vs.* Wm. Savoy, judgment, a *quasi* non-suit as moved for by Mr. Barbarie.

Samuel Frelotte, appellant, and Isaac Frelotte, respondent—settled—ordered that deposit be withdrawn—Mr. Murray for appellant.

Francis J. Thomas *vs* Alex Morton—nonsuit—Mr. Desbrisay for plaintiff, Mr. Barbarie for deft.

Hoosack, Wood & Co. *vs* Alex. Morton—same as above.

Alex. Morton *vs* Jas. Nichols, same as above, Mr. Barbarie for plaintiff, Mr. Desbrisay for deft.

Thos. F. Gillespie *vs.* Jas. D. Sowerby—Mr. Murray asks for summons to set aside judgment and for time to defend. Summons granted returnable before Judge Wilkinson at Chambers, Chatham, July 29th, at 2 p. m. Barbarie for plaintiff.

The Queen on the complaint of John L. Bassitt *vs.* Thos. Murphy—Appeal from conviction made by Justice Sadler for violation of 93rd Sec. Liquor Licene Act, 1883. Mr. Thomas for appellant, Mr. Murray for respondent—appeal granted with costs. Adjourned *sine die*.

LITTELL'S LIVING AGE.—The numbers of *The Living Age* for July 12th and 19th, contain The Malay Archipelago, *Quarterly;* Dictionary making, Past and Present, *British Quarterly;* What Do the Irish Read? *Nineteenth Century;* Le Style c'est L'Homme, by the EARL of LYTTON, *Fortnightly;* The Scots Brigade, *Scottish Review;* In a Greek Family To-day, and Under the Shadow of the Sphinx, *Macmillan;* A Remarkable Irish Trial, *Longman's;* Charles Lamb's Letters, *Golden Hours;* The Irish "Coronation Stone," Conquest and Character, and The Destiny of Holland, *Spectator;* The Wellington Statue, *Times;* with instalments of "Mitchelhurst Place," "Magda's Cow" and "In the Tunnel" and poetry.

For fifty-two numbers of sixty-four large pages each (or more than 3,300 pages a year) the subscription price ($8) is low; while for $10.50 the publishers offer to send any one of the American $4.00 monthlies or weeklies with *The Living Age* for a year, both postpaid. Littell & Co., Boston, are the publishers.

The Grant & Ward affair has been investigated and the astonishing revelation is made that the liabilities of the firm amount to $16,729,647. The asserts will, it is supposed, barely cover the expenses connected with winding up the estate. The credulous persons who gave over to the firm the $17,000,000 of their savings will, therefore, not get a single cent. No worse case of swindling has been recorded in late days. The managers kept neither cash-book nor journal, and such a thing as striking a balance does not seem to have been thought of. What the firm denominated profits were obtained by re-hypothecating the securities taken by Grant & Ward for larger sums than they had advanced on them and treating the margin as gains. That General Grant could have been ignorant of what was going on, and could have given his name as a bait for his wholesale plundering of investors, is indeed a most wonderful, but a most inexcusable thing.

SHIPPING INTELLIGENCE.

Port of Chatham.

ARRIVED.

July 16—Bk. Savannah, 748, Brennan, Port Glasgow, bal., Order.
21.—Bk. Ahkera, 548, Lundqvest, Sutton Bridge, bal., J. B. Snowball.
Bk. Carl Johan, 577, Ganetsen, Haugesuna, bal., Guy Bevan & Co.
Bk. Annie, 551, Evensen, Norway, bal., A. Morrison.
22.—Bk. Antares, Mews, Bristol, bal., J. B. Snowball.

CLEARED.

July 17.—Schr. Wild Briar, Wolf, St. Pierre lumber, A. Morrison.
18.—Bk. Kamschatka, Hansen Marseilles, deals, J. B. Snowball.
Bk. Castello Dragone, Schiaffino, Cardiff, deals, Guy Bevan & Co.
21.—Bk. Mistletoe, Delap, Bracelona, deals. Guy Bevan & Co.

Port of Newcastle.

ARRIVED.

July 21.—Bk. Inga, 479, Jacobsen, Baltimore, bal., R. A. & J. Stewart.
Bk. Cedar Croft 1098, McManus, Havre, bal. G. McLeod.
Sch. Four Sisters, 76, Buchannan, St. John's, Nfld., Master.
22.—Bk. Ragna, 457, Pattersen, Hamburg, R. A. & J. Stewart.

CLEARED.

July 16.—Bk. Baltic, Kroger, Marseilles, deals, R.A. & J. Stewart.
Bk. Eilse, Lincke, Falcke, Bordeaux, deals, R. A. & J. Stewart
18.—Bk. Delfino, Schiaffino, Cardiff, deals, G McLeod.
Bk. Actes, Olsen, Penarth Roads, R. A. & J. Stewart.
21.—Bergenseren, Rolfsen, Dublin, G. McLeod

MARRIED.

At the Manse, Blackville, on the 19th inst., by the Rev. T. G. Johnstone, Mr. James Campbell, to Miss Janet T. Weaver, both of Blackville.

ST. MARY'S
Carriage M'f'g Co.,
(INCORPORATED.)
Capital, $48,000.
A Division of Surplus Stock will take place on
OCTOBER 22, '84.
SUBSCRIBE NOW.
Shares for Sale $2 Each.
This is the best investment in the country. Send for prospectus and full particulars to
JAS. THOMPSON, President. H. A. L. WHITE, Sec'y-Treas.
8.47* St. Marys, Ont.
Agents Wanted, Big Commission.

New Advertisements.

A Musical Recital
WILL BE GIVEN IN
Masonic Hall, Chatham,
—BY—
St. Andrew's Church Choir,
assisted by MISS ANNIE SHIREFF, of Boston, DR. THOMSON, and other friends, on
TUESDAY, 29th Inst.
The Music by the ORCHESTRA will be well worth the admission fee alone.
ADMISSION:
RESERVED SEATS.....35c
BACK SEATS.....25c.
CHILDREN.....15c.
Proceeds in aid of the congregational debt. Tickets at Mackenzie's Drug Store and at the door.
Doors open at 7.30 p. m. Commence at 8 (Standard time.)

Fourth Annual
MIRAMICHI REGATTA!
THE FOURTH
Annual Regatta
of the Miramichi will take place at the
Bushville Regatta Course,
on the Miramichi River, between the towns of Newcastle and Chatham, on
Thursday, Aug. 21, '84
10 RACES!
$300 IN PRIZES!
Programme of Races:
SAILING RACE,
RAFTSMEN'S RACE,
CANOE RACE (INDIANS),
SURVEYOR'S PAIR-OARED,
DOUBLE SCULLS (JUNIORS),
" (SENIORS),
CANOE RACE (WHITE),
TUB RACE,
FOUR-OARED RACE,
SINGLE SCULLS.
All entries for the Races must be made with the Secretary on or before Monday, 18th August.
E. HUTCHISON, Chairman. C. J. BUTCHER, Secretary.

THE HIT OF THE SEASON!
HURRAH!
—FOR THE—
SKATING RINK!
The Young Women's Guild of S. Andrew intend (D. V.) holding their
ANNUAL SALE OF
Useful and Fancy Articles,
—IN THE—
SKATING RINK, NEWCASTLE,
—ON—
Thursday, July 31
In connection with the above, there will be a
Promenade Concert and Dinner.
Madigan's Band will be in attendance.
Refreshments of all kinds:
Strawberries, Ice Cream, &c., &c.
COME AND SEE
The Magic Lake!
The Ladies of the guild beg thank the Public generally for their patronage in the past, and to announce that no pains will be spared to make this the most enjoyable treat of the season.
DOORS OPEN at 2 P. M.; DINNER from 5.30 to 6.30; ADMISSION, 10 Cts.; DINNER, 45 Cts.

Notice of Sale.

To Peter Loggie of Chatham, in the County of Northumberland and Province of New Brunswick, Carpenter, and Elizabeth T. Loggie, his wife, and to all others whom it may concern,—

NOTICE is hereby given that by virtue of a Power of Sale contained in a certain Indenture of Mortgage bearing date the twenty-third day of April in the year of Our Lord one thousand eight hundred and eighty-one and made between the said Peter Loggie of Chatham in the County of Northumberland and Province of New Brunswick, Carpenter, and Elizabeth T. Loggie, his wife of the first part, and James B. Snowball, of the same place, Merchant, of the second part; which mortgage was duly recorded in the records of the County of Northumberland, on the fifth day of May, A. D. 1881, in volume 60 of the County Records, Pages 531, 532 and 533, and is numbered 521 in said volume—There will, in pursuance of the said power of sale and for the purpose of satisfying the monies secured by the said Indenture of Mortgage, default having been made in payment thereof, be sold at Public Auction on Saturday, the Twenty-fifth day of October next in front of the Post Office, Chatham, in said County, at twelve o'clock, noon, the lands and premises in said Indenture mentioned and described as follows, namely,—All that piece or parcel of land situate, lying and being in the Town and Parish of Chatham aforesaid, being part of the lands formerly owned by Patrick Henderson, deceased, which piece is bounded and abutted as follows, to wit,—Commencing at the south west angle of the lot of land owned by Wm. Sinclair and fronting the east side of the street, running southerly along the east side of the Presbyterian Academy lands, thence southerly along the east side of the said street fifty feet or to the Northwest corner of the land owned by George Hewiston, thence easterly along George Hewiston's northerly side line, one hundred feet or to the west side of the Chatham Joint Stock Company's lands; thence northerly along the said Company's lands fifty feet, or to William Sinclair's southerly side line, thence westerly along such southerly side line one hundred feet or to the east side of the said road or street, being the place of beginning, which said piece of land was conveyed to the said Peter Loggie by Thomas Bride, by deed bearing date the tenth day of November, in the year of Our Lord one thousand eight hundred and sixty-nine. And also all that piece of land, with the exception of that part of it conveyed to Joseph Forrest situate in Chatham aforesaid, and being the same land that was conveyed to the said Peter Loggie by Arthur Stewart, Jemima Stewart, John Saxsmith, and Harriet Saxsmith, by deed bearing date the twenty-second day of August, in the year of Our Lord one thousand eight hundred and seventy-three, as by reference thereto will more fully appear. Together with all and singular the buildings and improvements thereon, and the rights, members' privileges and appurtenances to the same belonging or in any wise appertaining, and the reversion and reversions, remainder and remainders, rents, issues and profits thereof, &c., of the said Peter Loggie and Elizabeth T. Loggie, his wife, of, in, to or upon the said lands and premises and every part thereof.

Dated the 21st day of July, A. D. 1884.

J. B. SNOWBALL, Mortgagee.

L. J. Tweedie, Solicitor for Mortgagee.

$66 a week at home. $5.00 outfit free. Pay absolutely sure. No risk. Capital not required. Reader, if you want business at which persons of either sex, young or old, can make great pay all the time they work, with absolute certainty, write for particulars to H. HALLETT & Co., Portland, Maine.

New Advertisements.

Bargains
At Auction.
I WILL offer at Auction, commencing
Saturday Morning,
JULY 26TH,
AT 10 O'CLOCK,
THE STOCK
—IN THE—
Commercial House
CHATHAM.
Consisting of
CLOTHS, DRESS GOODS, READY-MADE CLOTHING, HATS, CAPS, COLLARS, TIES, BRACES, STOCKINGS, SOCKS, GLOVES, RIBBONS, LACES, FEATHERS, FRILLINGS, BUTTONS, BRAIDS, TRIMMINGS, EMBROIDERIES SKIRTS, COTTONS, UMBRELLAS, PARASOLS, SHAWLS, SACKS,
TRUNKS, ROOM-PAPERS,
AND AN—
Endless Variety of Smallwares.
TERMS:—All Amounts under $20, Cash; $20 to $80, 3 months, all amounts over $80, 6 months, approved Joint Notes.
WM. WYSE, Auctioneer.

AN ACKNOWLEDGED FACT.
It is an acknowledged fact
By A Large Majority
that B. Fairey's is the
CHEAPEST STORE
at which to buy Dry Goods on the Miramichi, and that he never advertises goods he has not in stock nor yet at prices he does not intend to sell at.
I have just received a fresh supply of
White Pembroke Cottons,
which have given such satisfaction to my numerous patrons. They are guaranteed to be free from dressing and, without doubt, the cheapest ever shown.
No. 0 to 6 are the numbers, prices as follows,—
No. 0, 8c. No. 1, 9c. No. 2, 10c. No. 3, 11c. No. 4, 12c. No. 5, 13c. No. 6, 14c.
Ladies requiring cotton for making up I would recommend Nos. 4, 5 and 6 as being exactly what they want, and I make the following offer for sample parcels,—
No. 4, 10 yds. and 1 spool thread, $1.15.
No. 5, 10 yds. " " " 1.25.
No. 6, 10 yds. " " " 1.35.
Strictly cash.
B. FAIREY, Newcastle.

Notice of Sale.

To William Crosbie of Chatham in the County of Northumberland and Province of New Brunswick, Laborer, and Marion Crosbie, his wife, and all others whom it may concern.

NOTICE is hereby given that by virtue of a Power of Sale contained in a certain Indenture of Mortgage bearing date the Fourth day of May, in the Year of Our Lord One Thousand Eight Hundred and Eighty-One, and made between the said William Crosbie, of Chatham, in the County of Northumberland, laborer, and Marion Crosbie, his wife, of the one part, and Andrew Duncan, of the same place, Yeoman, of the other part, which mortgage was duly recorded in the Records of the County of Northumberland, on the te th day of May, A. D. 1881, in Volume sixty of the County Records, Pages 551, 552 and 553 and is numbered 526 in said volume. There will in pursuance of the said power of sale and for the purpose of satisfying the moneys secured by the said Indenture of Mortgage, default having been made in payment thereof, be sold at Public Auction on Saturday, the twenty-second day of September next, in front of the Post Office, Chatham, in said County, at twelve o'clock, noon, the lands and premises in said Indenture mentioned and described as follows, namely, "All "that piece or parcel of land situate, lying and "being in the Parish of Chatham aforesaid and "bounded as follows, to wit:—commencing on "the easterly side of the Great Road leading from "Chatham to Richibucto, at the southwest angle "of the land now owned by James Kerr, thence "southerly along the east side of the said road "seven hundred and twenty-six feet or to the "northwest angle of the land now or lately owned "by Michael Delaney thence easterly along the "northerly side line of the land owned by the said "Michael Delaney, three hundred and five feet, or "to the west side of that part of the "Brown Lot now, or lately owned by "the said James Kerr; thence northerly "along the west side line of the said lands "of James Kerr, parallel with the said road "seven hundred and twenty six feet, or to the "south-east angle of the said land so owned by "the said James Kerr, being part of the land "formerly owned by the "Chatham Joint Stock "Company," thence westerly along the southerly "side line of the said James Kerr's land, three "hundred and five feet to the place of beginning, "being the same land which was conveyed to the "said William Crosbie by deed bearing even date "herewith as by reference thereto or the record "thereof will more fully appear."

Together with all and singular the buildings and improvements to the same belonging or in any wise appertaining and the reversion and reversions, remainder and remainders, rents, issues and profits thereof, &c., of the said William Crosbie and Marion Crosbie, his wife, of, in, to or upon the said land and premises and every part thereof.

Dated the 22nd day of July A. D. 1884.

SARAH DUNCAN, } Executors of the last
L. J. TWEEDIE, } Will and Testament of Andrew Duncan.

ICE CREAM
made in a triple-motion freezer—very excellent
ALSO:—
GOOD FRUIT CAKE, PLAIN Do Tarts, Pies and Bread; also, Summer Beverages. With lots of other things. Call and see. Near Ullock's Livery Stables Chatham.
T. H. FOUNTAIN. Chatham

"WHITEWING!"

The Schooner *Whitewing*, Capt. Joseph Williston will ply during the summer season of 1884 between Chatham and Bay du Vin and Escuminac and carry passengers and freight.
She will leave Escuminac every Monday, Wednesday and Friday, and Chatham every Tuesday, Thursday and Saturday—weather permitting. Passengers will be carried at the rate of fifty cents each way and will be furnished with meals en route as they may order them, no objection being made to the schooner's patrons providing themselves in this respect.

A PRIZE. Send six cents for postage and receive free, a costly box of goods which will help you to more money right away than anything else in this world. All, of either sex, succeed from first hour. The broad road to fortune opens before the workers, absolutely sure. At once address, TRUE & Co., Portland, Maine.

Burdock BLOOD BITTERS.
WILL CURE OR RELIEVE.
BILIOUSNESS, DYSPEPSIA, INDIGESTION, JAUNDICE, ERYSIPELAS, SALT RHEUM, HEARTBURN, HEADACHE, DIZZINESS, DROPSY, FLUTTERING OF THE HEART, ACIDITY OF THE STOMACH, DRYNESS OF THE SKIN,
And every species of diseases arising from disordered LIVER, KIDNEYS, STOMACH, BOWELS OR BLOOD.
E. MILBURN & CO., Proprietors, Toronto.

GENERAL BUSINESS.

STARTLING DEVELOPEMENTS.

LATEST CONSPIRACY.

CARPETS! CARPETS! CARPETS!
Come and see our NEW STOCK of
CARPETS, LACE CURTAINS, CRETONNES OIL CLOTHS AND ROOM PAPERS.
From Best British and Foreign Markets, to arrive this week, per Steamer "Parisian,"
75 Pieces Carpet, including all the New Makes in the Latest Designs and Colorings:
3 Pieces BRUSSELS Carpet, $1.15, $1.25 and $1.50 per yard,
15 " TAPESTRY " 45c., 50c., 60c., 70c., 80c., 90c. & $1.00,
1 " 3 PLY ALL WOOL, $1.50 per yard,
10 " 2 " " " 90c., $1.00, $1.15 and $1.25 per yd.,
5 " 2 " UNION CARPET, 50c. and 70c. per yard,
4 " ROPE and JUTE MATTING,
25 " HEMP CARPET, ALL PRICES and Choice Patterns.
OIL CLOTHS! OIL CLOTHS!
ENGLISH FLOOR OIL CLOTH 2-4, 4-4, 5-4, 6-4, 8-4, 12-4,
ONE PIECE LINOLEUM (NEW PATTERN.)
4000 ROLLS ROOM PAPER.
(FROM 5 CTS. TO 20 CTS. PER ROLL.)
CHEAPEST GOODS IN MARKET.
L

A Bad Boy and a Telephone.

I was the happiest man in the city as I folded and laid away in my pocket-book a letter from the dearest girl in the world, and jumped on the horse car en route for my office.

The year had flown swiftly, and now a brilliant prospect seemed to open before me. My firm were about to establish a branch department in another part of the city, and proposed to make one of their clerks a junior partner and manager of the new concern. I had been the longest in their employ, and had reason to think I was regarded with favor by 'Old Gruff'—as Mr. Gruffland, the senior partner, was called—and he would be the one to make the promotion and settle the question of salary.

Indeed, for some weeks I had seen that he was working the management into my hands, so I felt justified in writing to Agnes, urging our immediate union. The dear girl consented, and in the letter received this morning she told me she was coming again, to make a long visit at the Peyton's to 'do some shopping.' Entracing words!

Well, she came. There was a demure but delightful meeting at the station, and an enchanting twenty minutes, until I delivered her to Miss Georgie's arms at the Peyton's door.

Then followed days of devotion to work, followed by evenings of unalloyed bliss. I say 'unalloyed,' but there was one drawback. The Peyton family were very considerate, Miss Georgie especially so, but my darling Agnes was haunted with the fear that they would think the visit to them was only to enjoy my society, and was constantly suggesting that we should 'join the family in the sitting-room.' Old Mrs. Peyton was a bore, but a mild one—paterfamilias an unmitigated one; Miss Georgie was benignant, but slightly tiresome. There was only one other member of the family, a pretty little fellow named Ralph, but the girls had taken to calling him Raphael, from some fancied resemblance to one of the Sistine cherubs. He seemed a quiet little chap, with a sweet innocence of expression and demeanor, who posed a good deal of the time with his cheek on his hand after the manner of the cherub aforesaid.

Agnes had been in the city a few weeks when, one morning, the telephone bell in our office rang sharply. This was of frequent occurrence, and Clarson's desk was stationed near it to save time in answering the call. The rest of us scarcely looked up as the familiar 'Hullo!' was shouted, or the concluding 'All right! I'll tell Mr. Gruffland. Good by!' But this morning Clarkson turned to me with: 'This is for you, Dixon!' Accordingly I shouted, 'Hullo!' and in return heard Miss Georgie's voice:

'Is that you Mr. Dixon? Agnes is here and wants to try to speak to you.'

Then I heard her give directions. 'Stand a little nearer; press this close to your ear—so.'

'Good morning,' I called.

In return I heard a giggle, and my Agnes's voice exclaiming: 'Oh, oh! It tickles my ear!' Then more directions from Miss Peyton and at last the sweetest voice in the world began in as nearly as might be a stentorian roar:

'Is that really you, Harry? Isn't this perfectly sweet? Are you sure they can't hear me in the office, Georgie?'

'Well,' from Georgie, 'I should say they certainly could, if you shout like that.'

'Harry,' in a half whisper, 'if you are sure its you, and that no one else can hear, I want to tell you something. Do you remember that queer Miss Blake in Aiken! Do you hear me, Harry?'

'Yes,' I returned.

Then another little giggle. 'Isn't it too funny? Do you know, Harry, now that I see how to use it, I'm going to talk to you ever so often. Won't it be fun! Oh, I know Miss Blake. Well, she has just sent me the loveliest—

Here Clarkson muttered, 'Old Gruff's coming,' and knowing he would ask an explanation of my receiving the telephone messages, I was obliged to abruptly interrupt: 'I must go now'—I had almost said 'my darling.' Tell me the rest this evening.'

'But, Harry!' I heard in a grieved little voice; but Mr. Gruffland's footsteps were too near, and I hung up the receiver upside down, and hurried back to my desk.

All day I worked in nervous desperation. Would she try to resume the conversation? Every time the bell rang I glanced at Clarkson. The thought that it might be her voice whispering in his great red ear covered me with prespiration. The fear that in Mr. Gruffland's hearing I might be called upon to answer some of her chatter was still worse. I made up my mind that I must make Agnes understand that very night that she could not amuse herself in that way, and I did so gently, but resolutely. I described Clarkson's ear, and I took some liberties with it. It would be just like the wretch to receive all her little confidences, and retail them for the amusement of the clerks.

Old Gruff was an ogre, capable of dismissing me without warning if I did not attend every moment to my business. Our hopes of happiness depended upon his good pleasure. Miss Peyton was cool and dignified. I suppose she knew I was exaggerating. Agnes looked hurt. Her sweet lips trembled a little, and her eyes were suspiciously dim. 'I longed to have her alone for a little while to comfort her, as I knew I could; but there was no chance, for although Miss Georgie relented sufficiently to go up stairs to write an 'important letter,' Raphael was there resting his elbow on the table and looking up at Agnes with an expression of pity in his beautiful but sleepy dark eyes.

And yet the next day the same thing occurred. Mr. Gruffland was there, and looked up from his paper with a glance of disapproval as I took Clarkson's place at the telephone. My 'Hullo' was rather savage.

'Oh, Harry, do forgive me! Indeed, indeed, I felt so sorry last night, and wanted to tell you so; but, you see, Ralph was there. I'm all alone now. Oh, Harry, won't you forgive me?

'Of course,' I returned, feeling Gruff's eyes burning unpleasantly on the nape of my neck.

'Oh, Harry, dear, don't talk like that to me. Do say you love me.'

Was there ever such a child? I felt like a cold blooded wretch as I hurriedly replied:

'All right. I'll come up as soon as I can. Very busy now. Good by!'

I felt, rather than heard, a little sob at the other end of the wire. Gruff said nothing but I was doomed to another miserable day. I managed to ask Clarkson, if I was called again, to say I could not attend, and five times he gave this message, and each time he turned away with a mighty grin. What might not Agnes have said to him?

Of course I hurried to the Peyton's determined to see her alone. She came running into the Hall to meet me, bright and loving, but the annoyances of the day had made me cross, and I said curtly:

Really, Agnes, it is very strange you don't understand that a man cannot take his business hours to talk with his friends. After all I said last night, I must say I was surprised to be called up again to-day!'

Agnes stopped abruptly, and said with dignity:

'I do not understand you!'

'Why, my dear little girl,' I said sobered by the change in her manner 'I do not mean to be cross, but how could I talk to you about my affection and forgiveness through the telephone, with all those fellows listening, to say nothing of old Gruff!'

'But I have not touched the telephone to-day, Harry!'

'What!' I exclaimed.

'Georgie!' called Agnes, stepping back into the sitting room, and I followed to tell the story.

'It is very strange,' said Mrs. Peyton; 'but of course it is some mistake. The lines are out of order or crossed in some way. But mamma and Agnes and I have been out shopping all day, and we lunched down town; so we can prove an alibi.'

It was certainly very strange, but we all concluded that it might be as Miss Georgie suggested, and the pater at once began to spin long yarns about queer messages till at last I coaxed Agnes into the conservatory alone, and, the close of the evening was all the brighter for the shadow with which it began. The dear girl sympathized with me and forgave my impatience, and was so sweet that before I knew, I found myself telling her the one event of my life I had determined to keep secret—the little entanglement I once had with Lucretia Chase. Of course she had been the most to blame, and Agnes thought her very horrid and forward, so I had to admit that Cretia had misunderstood some things I had said to her when I was a mere boy, and then Agnes asked me if I really loved her best. Ah me! what a happy evening it was!

Again the next day the telephone annoyances began, but I felt sure of my ground, and told Clarkson he could refuse to listen. Imagine my surprise when he turned to me with a clever imitation of Agnes' voice, saying:

'She is quite sure Harry will come when she knows she wants to talk with him about Cretia.'

I was thunderstruck! Lucretia Chase lived in Vermont; I was morally sure no one in this city knew of her existence—no one but Agnes. I rushed to the instrument. It was the same girl's clear voice. How could any one have known that Cretia possessed some idiotic lines that I had once written her—any one but Agnes? Yet now I heard them repeated:

Oh, Cretia! fairest valentine!
Wilt thou accept this hand of mine?
A smaller gift my soul forbids;
But ten's the number of my kids!

I turned away in anger and surprise, only to meet old Gruff's grim glance.

'If this thing goes on, Mr. Dixon, it might be well for you and Mr. Clarkson to change desks!'

I knew what that implied, and my heart sank to my boots.

'I do not understand it myself,' I replied. 'I assure you, sir, that I am exceedingly annoyed. I will not answer it again.'

'I will, myself, sir,' he growled, and I went back to my desk to upset my ink bottle, to make mistakes in my accounts and torture myself with the conviction that since no one but Agnes could have sent the message, she was teazing me without realizing the fatal consequences to our happiness. And all day Mr. Gruffland would answer that confounded telephone. That some of the messages were for me I could tell, and that they must be utter nonsense I could conjecture from his occasional comments: "By Jimminy Johnson!" is a remarkable expression for a young lady, Mr. Dixon.'

I would be too long to tell the story of those days in detail. Sometimes there would be respite, and then the nonsense would begin again. It was larks for Clarkson and the rest, but to me it seemed as if the bell of the telephone was ringing the knell of my bright hopes. Agnes assured me of her innocence and Miss Peyton was ready with explanations; they had been shopping, or calling, or practicing duets. But I could see that a coolness had come between Agnes and me. She feared that I doubted her, and I—what could I think? Again and again the messages referred to what I had said to her when quite alone. Could she have repeated my confidences?

At the office, preparation for the new business was being hurried on, and not one word had been said to me of promotion. To crown all, Agnes informed me one evening that she was going to shorten her visit; she had heard of friends going directing to Aiken, and thought it best to secure their escort. I passed a wretched evening, but left, determined to make a desperate attempt to clear the mystery. Agnes had told me that they were all to be out the next day, so I begged off at the office, reaching the house at ten, and, persuading the servant that I wanted to rest, and would let myself out when I was ready, I managed to conceal myself in a closet in the hall, where I waited four mortal hours. At last I was rewarded. A light step came through the hall, a chair was drawn to the telephone, and a clear voice, wonderfully like Agnes,' called: 'Please connect with Gruffland and Co.!'

Waiting only long enough to let him actually begin conversation in his usual style, I rushed out, and, catching the culprit by the arms, bestowed a resounding box upon the ear of the astonished Mr. Raphael. The little imp! This was his revenge for his well deserved snubs. I have no doubt he heard every word of my conversation with Agnes.

Of course the Peytons were distressed and apolegetic, and Agnes was persuaded not to hurry away, and old Gruff relented and I got the promotion in due time, but I never could endure the sight of that cherubic boy.

Mr. Henry Marshall, Reeve of Dunn, writes: "Some time ago I got a bottle of Northrop & Lyman's Vegetable Discovery from Mr. Harrison, and I consider it the very best medicine extant for Dyspepsia." This medicine is making marvellous cures in Liver Complaint, Dyspepsia, etc., in purifying the blood and restoring manhood to full vigor.

Dr. Sweenfurth, the African traveller, appeals to England that an effort may be made to rescue Gen. Gordon.

The Bad and Worthless are never *imitated or counterfeited.* This is especially true of a family medicine, and it is positive proof that the remedy *imitated* is of the highest value. As soon as it had been tested and provided by the whole World that Hop Bitters was the purest, best and most valuable family medicine on earth, many imitations sprang up and began to steal the notices in which the press and the people of the country had expressed the merits of H. B., and in every way trying to induce suffering invalids to use their stuff instead, expecting to make money on the credit and good name of H. B. Many others started nostrums put up in similar style to H. B., with variously devised names in which the words "Hop" or "Hops" were used in a way to induce people to believe they were the same as Hop Bitters. All such pretended remedies or cures, no matter what their style or name is, and especially those with the word "Hop" or "Hops" in their name or in any way connected with them or their name, are imitations or counterfeits. Beware of them. Touch none of them. Use nothing but genuine Hop Bitters, with a bunch or cluster of green Hops on the white label. Trust nothing else. Druggists and dealers are warned against dealing in imitations or counterfeits.

There is a statement in some of the Quebec papers to the effect that hereafter all of the employers of the Militia Department at Ottawa will have to speak the French language. If this is true it would seem that the converse is not to be observed, for Mr. Caron, the Minister, is said to have recently appointed an official who cannot speak English. This question of language is likely to be one of the most troublesome with which the country must yet deal.

Hopeful Words

Mrs. McArthur, of Hopeville, Ont., says she could not keep house without Hagyard's Pectoral Balsam to cure prevailing throat and lung troubles.

Every Spring

HOW AN AFFLICTING ANNUAL VISITOR WAS DRIVEN FROM A WEARY WOMAN.

Plain and simple mechanics are not liable to get out of order. Complicated watches, intended not only to keep the time of day, but to make the movements of the moon and stars, are certain to need frequent repairs. Husbands and fathers often fail to see that their wives and daughters are more delicately organized than themselves, requiring corresponding care when they are well and assistance when they are ill. Yet much better for woman's fine system is a trustworthy medicine, ready at all times for use, than a deal of tinkering by semi-educated local practitioners.

"Every spring," said the wife of a well known employee of the Grand Trunk Railway, Montreal, "I have been for some years past troubled with nervous debility and weakness. It was the burden which so many women are called upon to bear, although none the lighter for that.

"Advice and dosing, to be sure, I had in plenty; still, on each returning spring my sickness came as regularly as the buds and blossoms."

"You seem better now."

"Oh yes; I consider myself almost or quite well, and it came about in thisway. A lady living on St. Catherine street this city, commended to my attention *Sulphur and Iron Bitters.* It gave me strength and life. My sister, living in Brockville, whose disease was nearly the same as mine, was equally benefitted by the same thing."

Sulphur and Iron Bitters prepared by Climax Chemical Co. Montreal, is for sale by all druggists. Price 50 cents.

General Business.

TIN SHOP.

I have now opened the well known establishment formerly occupied by the late James Gray, and with the kind patronage of former friends, am prepared to execute all work in

TIN, SHEET-IRON, GAS-FITTING.

Granite Ware, Japaned Stamped and Plain.

TIN WARE

always on hand, which I will sell low for cash.

PLOUGHS,

Also, a nice assortment of

Parlor and Cooking Stoves,

fitted with PATENT OVENS the inner shells of which draw out for cleaning purposes.

Those wishing to buy cheap would do well to give us a call.

☞ *Shop in rear of Custom House.* ☜

A. C. M'LEAN.

Chatham July 22.

Lower than Auction Prices,

JOB LOTS. JOB LOTS.

SPECIAL SALE OF DRESS GOODS.

Lot 1.	300 yds.	dress goods	reduced to	12c
			former price	20c.
Lot 2.	1000 yds	" "	15c. " "	20c.
Lot 3.	1200 yds.	" "	20c. " "	25 to 30
Lot 4.	800 yds.	" "	25c. " "	30 to 40

THE ABOVE ARE THE BALANCE OF

This Season and last season's Goods,

And are without doubt the cheapest

Ever Offered in this Country,

Many are far below the original Cost.

Call in and see them or send for SAMPLES.

FOR CASH ONLY.

B. FAIREY, Newcastle.

P. S.—All Room Paper at cost price, commencing at 4½ cents.

$66 a week at home. $5 00 outfit free. Pay absolutely sure. No risk. Capital not required. Reader, if you want business at which persons of either sex, young or old, can make great pay all the time they work, with absolute certainty, write for particulars to H. HALLETT & Co., Portland, Maine.

General Business.

Sheriff's Sale.

TO be sold at Public Auction, on SATURDAY, the 9th day of AUGUST next, in front of the Post Office in Chatham, between the hours of 12. noon, and 5 o'clock p. m.:—

All the Right, Title, Interest and Share of John Loban, William D. Loban, Martha Pyne, Margory E. Loban, Kate Snow, Eliza B. Loban, Ellen Loban and Mary Loban in and to all and singular those several pieces, parcels or lots of Land, situate, lying and being in the Town and Parish of Chatham, and County of Northumberland, as follows, viz:—

All that piece or parcel of Land, situate, lying and being in the Parish of Chatham, and County aforesaid, being a part of Lot Number Thirty-Nine, and is bounded as follows, viz:—On the North or front by the Queen's Highway; on the Westerly side by the Alms House Lands; on the Easterly side by lands owned or occupied respectively by Peter Dickens, Donald McLachlan, Samuel Haberly, Thomas Carter, and by the Estate of Patrick Conderan, deceased, and on the South or rear by the northerly line of the rear Lots, and was devised to the late William Loban, deceased, by his father, Thomas Loban, by his last Will and Testament, bearing date the Twelfth day of February, A. D., 1817, and now containing, by estimation, 130 acres, more or less, being the lot of land and premises at present occupied by the said John Loban, William D. Loban, Martha Pyne, Margory E. Loban, Kate Snow, Eliza B. Loban, Ellen Loban and Mary Loban.

ALSO: All and sinsular those several other pieces, parcels or lots of Land situate, lying and being in the Parish and County aforesaid, being part of Lot Number Thirty-Seven, granted to the late Thomas Loban, deceased, and lying to the South of the Queen's Highway, or Water Street, and to the Westerly side of the Road, or "Loban Avenue," lately laid out, forty-five feet wide, through the said Lot Number Thirty-Seven from the said Highway to the Rectory or Gordon Road, so-called, which said pieces, parcels or lots of land are described and bounded as follows, namely: Commencing at the Westerly side of the said Road or "Loban Avenue," at the Southerly side of the said Highway or Water Street, thence Southerly along the said "Avenue" four hundred and forty feet, or to the Northerly side of Lot Number Thirty-One; thence along the Northerly side of the said Lot 31 one hundred and fifty feet, or to the Easterly side of the lands now owned and occupied by Jane Gray Loban; thence Northerly following the courses of the said Jane Gray Loban's easterly side line to Water Street aforesaid; thence Easterly along the said Street to the place of beginning; comprising Lots Number Twenty-Four (24), Twenty-Five (25), Twenty-Six (26), Twenty-Seven (27), Twenty-Eight (28), Twenty-Nine (29) and Thirty (30), as laid down on a plan of the property of the Heirs of the late William Loban.

ALSO: All those several pieces, parcels or lots of land, situate, lying and being on the Westerly side of the said "Loban Avenue," and bounded as follows, namely: Westerly by the lands owned and occupied by Jane Gray Loban; Northerly by Lot Number Thirty-Four (34); Southerly by the said Rectory or Gordon Road, and Easterly by the said "Loban Avenue," comprising Lots Number Thirty-Five (35), Thirty-Six (36), Thirty-Seven (37), Thirty-Eight (38), Thirty-Nine (39), Forty (40), Forty-One (41), Forty-Two (42), Forty-Three (43), Forty Four (44), Forty-Five (45), Forty-Six (46), Forty-Seven (47) and Forty-Eight (48), and Lots B and C, the said last mentioned two Lots containing two and one half acres each, a little more or less; the other fourteen Lots being each sixty feet in width by one hundred and fifty feet in depth, as laid down in the plan of the property herein mentioned.

ALSO: All those several pieces, parcels or lots of land, situate, lying and being on the Easterly side of the said "Loban Avenue," and bounded as follows, namely: Commencing at the Easterly side of the said "Loban Avenue," at the southerly side of the barn or building owned by John Johnston and lately occupied by Andrew Duncan, deceased, at the distance of ninety-six (96) feet from the southerly side of Water Street, aforesaid, thence along the easterly side of the said "Avenue" six hundred and thirty-two feet eight inches, or to the Northerly side of Lot Number Eleven (11); thence along the northerly side of the said Lot one hundred and fifty feet (150) or to the easterly side line of the lands belonging to the said John Loban, William D. Loban, Martha Pyne, Margory E. Loban, Kate Snow, Eliza B. Loban, Ellen Loban and Mary Loban; thence Northerly along the said easterly side line five hundred and forty feet (540) or to the land now occupied by Mrs. McAlpine; thence Westerly and Northerly along the said land, and Westerly along the said John Johnstone's land to the place of beginning at the said "Avenue," comprising Lots Number One (1), Two (2), Three (3), Four (4), Five (5), Six (6), Seven (7), Eight (8), Nine (9) and Ten (10) in the said Lot Number Thirty-Seven, all of which said several pieces, parcels, lots or tracts of land hereinbefore mentioned and described are laid down and numbered as is hereinbefore mentioned in the "Plan of the Property of the Heirs of the late William Loban," dated the 25th day of October, A. D., 1882, made by A. K. McDougall and David Sadler, Deputy Surveyors, as by reference thereto will more fully appear.

ALSO: All those several pieces, parcels or lots of land and premises, situate, lying and being on the northerly side of the Queen's Highway on Water Street aforesaid, leased to or in the occupation of Moses Connors, Martin Cranney, deceased, now occupied by Murdock Gillies, Catherine Crane, Charles Bennet (Tinsmith), Robert Whalen (Carpenter), Luke Pyke, deceased, the easterly part now occupied by his daughter, Johnson Bernard, formerly leased to — Grimmen, now deceased, and Mrs. Vance, which said last mentioned several properties are bounded on the Northerly side by the lands of John Sadler, on the Easterly side by the lands of the late Caleb McCulley, now deceased, and Westerly by the land of the said Jane Gray Loban, and Southerly by the said Highway or Water Street: all of which said several pieces, parcels or lots of land and premises herein severally mentioned and described the said John Loban William D. Loban, Martha Pyne, Margory E. Loban, Kate Snow, Eliza B. Loban, Ellen Loban and Mary Loban are entitled to as heirs of the body of the late William Loban, described under the last Will and Testament of Jane Loban, deceased, bearing date the Fifteenth day of September, A. D., 1852, and recorded in the Office of the Registrar of Probates for the said County of Northumberland, as by reference thereto will more fully appear.

ALSO: All that other piece or parcel of land, situate, lying and being in Chatham aforesaid, being part of Lot Number Thirty-Seven and abutted and bounded as follows, namely: Beginning on the southerly side of the Queen's Highway or Water Street, at the upper or westerly boundary line of that part of said Lot Number Thirty-Seven conveyed to Archibald Matthews, thence southerly along the said line one hundred feet, thence Westerly on a line at right angles with the said boundary line thirty-six feet, thence Northerly on a line parallel with the said boundary line one hundred feet, or to the said Highway; thence Easterly along the said Highway to the place of beginning, and now in the occupation of Mrs. McAlpine.

ALSO: All that other piece or parcel of land situate in Chatham aforesaid, being part of said Lot Number Thirty-Seven, granted to Thomas Loban, deceased, and bounded as follows, to wit: Commencing on the north side of the Queen's Highway or Water Street, at the southwest corner of the piece of land leased to Jas. Fitzpatrick and now occupied by Charles Bennet tinsmith, thence Northerly along the west side line of the land occupied by Charles Bennet thirty-two feet, thence Westerly parallel with the Highway thirty-six feet six inches, thence Southerly to the north side of the said Highway, thence Easterly forty-seven feet to the place of beginning, and now in the occupation of Robert Winden, which said Lands were devised to the said John Loban, William D. Loban, Martha Pyne, Margory E. Loban, Kate Snow, Eliza B. Loban, Ellen Loban and Mary Loban, as heirs of the late William Loban, by Jane Loban, by Will dated the 15th day of September, A. D., 1852.

The same having been reized under and by virtue of several executions issued out of the Supreme Court at the Suit of William A. Hickson against the said John Loban and William D. Loban, Executors, &c., of William Loban, late of Chatham, and against the said John Loban, William D. Loban, Martha Pine, Margory E. Loban, Kate Snow, Eliza B. Loban, Ellen Loban and Mary Loban; and at the suit of William Muirhead against all of the aforesaid parties.

JOHN SHIRREFF,
Sheriff of North'ld County.

Sheriff's Office, Newcastle,
25th day of April, A. D., 1884.

Sheriff's Sale.

To be Sold at PUBLIC AUCTION on SATURDAY the 2nd. Day of AUGUST, Next, in front of the Post Office in Chatham, between the hours of 12, noon and 5 o'clock, p. m.

ALL the Right, Title, Interest and Share of Alexander Forrest, of, in and to all and singular those several Pieces, Parcels, or Lots of Land, situate, lying and being in the Parish of Chatham and County of Northumberland and abutted and bounded as follows, viz:—

All that certain Lot of Land situate, lying and being in the Parish and County aforesaid, fronting on the Miramichi River and bounded on the upper or Westerly side by lands owned by John Forrest, in Rear, by granted Lands Fronting on Napan River, on the lower or Easterly side, by lands owned by the said John Forrest, and on the front or Northerly by the said River Miramichi, being known and distinguished as Lot Number 18, which lot was conveyed to Robert Forrest, deceased, by the late James Russell, Sr., by Deed dated the 25th. April, 1854, containing 100 acres more or less.

ALSO: All that other piece or parcel of Land, situate in the Parish and County aforesaid on the South side of the Queen's Highway on Wellington Road so called, commencing at the lower side of the John Forrest land or Lot, thence running Westerly along the South side of the said Road about 10 Rods or one equal half of the said John Forrest land, thence back on a line parallel with the lines of the said Lot such distance as will make TEN ACRES, embracing in the distance one halfof the width of the said John Forrest Lot of Land, being the piece or parcel of land bequeathed to the late Robert Forrest by his father the late John Forrest, deceased, by Will dated the 7th day of May, A. D., 1852.

ALSO: All that other piece or parcel of Land situate, lying, and being in the Parish and County aforesaid, known as part of Lot Number 17, fronting on the South side of Miramichi River, which part thereof is bounded as follows, viz:—

Commencing on the upper or Westerly side line of the said Lot at the South side of the Brook called and known as Black Brook, which runs across the said Lot, thence Easterly, or down stream following the said brook to the, lower side line of the said Lot, thence Southerly along the Easterly side line of the said Lot to the rear thereof, thence Westerly along the said rear line 60 Rods or to the upper side line of the said Lot, thence Northerly along the upper side line of the said Lot to the South side of Black Brook aforesaid, being the place of beginning, containing 30 Acres more or less, and being that part of No. 17 conveyed by Alex. McFarlane deceased, to Robert Forrest deceased, by Deed dated the 6th. day of December, A. D., 1836.

The same having been seized by me under and by virtue of an Execution issued out of the Northumberland County Court against the said Alexander Forrest at the suit of Thomas F. Gillespie, John Sadler, and Daniel Crimmen.

JOHN SHIRREFF,
Sheriff of Northumberland County.
Sheriff's Office, Newcastle, 21st. April, A. D. '84.

Pork, Rice & Flour

100 BBLS. NEW MESS PORK;
100 BAGS RICE;
2 Cars GOLDIE'S BEST FLOUR;
30 Brls. Highest Grade AMERICAN FLOUR.
Landing to-day.

Geo. S. DeForest,
13 South Wharf, St. John.

6-24

General Business.

The Most Successful Remedy ever discovered, as it is certain in its effects and does not blister. READ PROOF BELOW.

Saved Him 1,800 Dollars!

ADAMS, N. Y., Jan. 30. 1882.

DR. B. J. KENDALL & Co., Gents: Having used a good deal of your Kendall's Spavin Cure with great success, I thought I would let you know what it has done for me. Two years ago I had as speedy a colt as was ever raised in Jefferson County. When I was breaking him, he kicked over the cross bar and got fast and tore one of his hind legs all to pieces. I employed the best farriers, but they all said he was spoiled. He had a very large thorough-pin, and I used two bottles of your Kendall's Spavin Cure, and it took the bunch entirely of, and he sold afterwards for $1800 (dollars.) I have used it for bone spavins and wind galls, and it has always cured completely and left the leg smooth.

It is a splendid medicine for rheumatism. I have recommended it to a good many, and they all say it does the work. I was in Witherington & Knetland's drug store, in Adams, the other day and saw a very fine picture you sent them. I tried to buy it, but could not; they said if I would write to you that you would send me one. I wish you would, and I will do you all the good I can.

Very respectfully, E. S. LYMAN.

From the Akron Commercial, Ohio, of Nov. 25th, 1882.

Readers of the *Commercial* can not well forge that a large space has for years been taken up by Kendall's advertisements—especially of a certain Spavin Cure. We have had dealings with Dr. Kendall for many years, and we know of some large business houses in cities near by who have also dealt with him for many years, and the truth is fully and faithfully proven, not only that he is a good honest man, and that his celebrated Spavin Cure is not only all that it is recommended to be, but that the English Language is not capable of recommending it too highly.

Kendall's Spavin Cure will cure spavins. There are hundreds of cases in which that has been proven to our certain knowledge, but, after all, if any person confines the usefulness of this celebrated medicine to curing spavins alone, they make a big mistake. It is the best medicine known as an outward application for rheumatism in the human family. It is good for pains and aches, swellings, lameness, and is just as safely applied to men, women and children as it is to horses. We know that there are other good liniments, but we do believe this spavin cure to be far better than any ever invented.

Kendall's Spavin Cure.

Hutchinson's Ranch, 12 miles north of Denver, Col. Mar. 5th, 1883.

DR. B. J. KENDALL, & Co., Gents:—For the past three years I have used Kendall's Spavin Cure. In every case of spavin, of which I have treated five, it has killed them all, and entirely removed three. In case of splint I find it has no equal, one case I had was of three years standing and the Spavin Cure removed it entirely. I had a cow get spavined and it entirely cured her. One year ago a two hundred pound block of ice fell out of a wagon striking my foot on instep and toes, it would be impossible to mash a foot worse without breaking any bones. I was taken home and carried into the house. I do not think amputation of the leg would cause any more pain. I sent for Kendall's Spavin Cure, it was all I used, and in six days I could walk around. About three weeks ago my team ran away and threw me out of the wagon, the hind wheel struck my knee. After applying several highly recommended liniments without obtaining any relief, I went for Kendall's Spavin Cure. My leg was drawn up and my knee swollen badly. In three days I was able to walk to the barn. I could go into details more fully and make this a very long letter, but will not weary you.

I am very respectfully yours,
ORLAN F. HUTCHINSON.

P. O. Lock Box, 2362, Denver City, Col.

KENDALL'S SPAVIN CURE.

Santa Rosa, Cal., Feb. 9th, 1883.

B. J. KENDALL & Co., Gents:—I feel it a duty to others suffering with the piles and falling of the rectum to write you. I have had the piles and prolapsus of the rectum for five years, for the past three years I have suffered the most agonizing pain. Tried everything without relief, but after ten days use of Kendall's Spavin Cure I have not seen nor heard of the piles since. One who has not suffered as I have cannot comprehend the great joy that I feel at being cured of a disease almost worse than death. I had a valuable young horse that had a large bunch gather on his breast bone. I tried all kinds of liniments and had it cut open without any benefit. Saw your advertisement and bought a bottle of Kendall's Spavin Cure and ordered my teamster to use as directed. In less than one week the lump had disappeared.—Thinking that a liniment that would do what Kendall's Spavin Cure has done for my horse might benefit more. I tried it as a last resort.

With gratitude and best wishes for your success,
I am faithfully yours, J. H. GLENN.

KENDALL'S SPAVIN CURE. ON HUMAN FLESH.

Vevay, Ind., Aug. 12th, 1881.

DR. B. J. KENDALL & Co.,—Gents: Sample of circulars received to-day. Please send me some with imprint, printed on one side only. The Kendall's Spavin Cure is in excellent demand with us, and not only for animals, but for human ailments also. Mr. Jos. Voris, one of the leading farmers in our county, sprained an ankle badly, and knowing the value of the remedy for horses, tried it on himself, and it did far better than he had expected. Cured the sprain in very short order.

Yours respectfully, C. O. THIBBAND.

Price $1 per bottle, or 6 bottles for $5. All druggists have it or can get it for you, or it will be sent to any address on receipt of price by the proprietors, DR. B. J. KENDALL & Co., Enosburgh Falls, Vt. Send for Illustrated Circular.

SOLD BY ALL DRUGGISTS.

MIRAMICHI STONE WORKS

NORTHESK, MIRAMICHI.
New Brunswick.
Joseph Goodfellow, - - - Proprietor.

GRINDSTONES, Spindle Stones and Building Stone supplied in any quantity desired at short notice.

The Grindstones from the above works were awarded one of the two Medals for that class of Manufactures at the CENTENNIAL EXHIBITION.

$72 A week made at home by the industrious. Best business now before the public. Capital not needed. We will start you. Men, women, boys and girls wanted everywhere to work for us. Now is the time. You can work in spare time, or give your whole time to the business. No other business will pay you nearly as well. No one can fail to make enormous pay, by engaging at once. Costly outfits and terms free. Money made fast, easily, and honorably. Address TRUE & Co., Augusta, Maine.

HAGYARD'S YELLOW OIL CURES RHEUMATISM

FREEMAN'S WORM POWDERS.

Are pleasant to take. Contain their own Purgative. Is a safe, sure, and *effectual destroyer of worms* in Children or Adults.

SAD IRNS.

MRS. POTTS' SAD IRONS.
Plain,
Polished and
Nickle-plated
FOR SALE AT LOWEST PRICES BY
H. P. MARQUIS,
Cunard St. Chatham

General Business.

BAY-SIDE HOTEL,

BAY DU VIN.

THE Proprietor of the above well known House begs to announce that it will be open during the Summer season of 1884, for

Summer Boarders and Tourists.

It is situated convenient to the shore of Bay du Vin Bay and the surroundings are of the most pleasant description. There is excellent

Salt Water Bathing,

Splendid TROUT FISHING and a mirable BOATING facilities at the door, while the surrounding country offers great attractions for the student of natural history, the pedestrian and the equestrian.

Horses, Teams

and other facilities usually found at watering places provided by the proprietor and also to be had from others in the neighborhood. Charges moderate.

T. B. WILLISTON,
BAY DU VIN.

CONFECTIONERY,

FRUITS ETC.

Fresh Goods of Superior Quality

Always to be found at

M. J. STAPLES'S
tf. Vondy Building, Ckatham

The "Imperial Wringer."

AND

Wash-tub Stand.

Clothes Forks, etc.

New devices for convenience on Wash day—save labor and lighten the work left to be done.

H. P. MARQUIS,
Cunard Street.

WILLIAM RAE,

Upper Water Street, Chatham, N. B.,

IMPORTER AND DEALER IN

Italian, Sutherland Falls and Rutland Marbles.

—MANUFACTURERS OF—

Grave Stones and Monumental Memorials, in Foreign or Native Stone.

☞ A good selection on hand ☜

HERRING! HERRING!!

50 barrels Labrador, at - - $5 00
100 do. Miscou, - - - 4 00

E. A. STRANG,
Chatham.

MERSEREAU'S PHOTOGRAPHIC ROOMS.

Being desirous of placing First Class Photographs within the reach of Residents of Chatham, I have engaged

Mr. J. A. E. Marrell,

(late of 98 King Street, St. John,)

Who has arrived and is now ready for work.

We have now the

BEST GALLERY, BEST LIGHT, BEST PROCESS & BEST OPERATOR

North of St. John.

☞ Give US a Trial and be convinced. ☜

—GALLERY OPPOSITE—

Masonic Hall, - Chatham.

JOHN McDONALD,

UNDERTAKER.

CASKETS & COFFINS

of all kinds and prices kept in Stock.

Metallic and Patent Coffins,

furnished when required.

Badges for Pall Bearers, Clergymen and Physicians, Furnished.

Burial Robes also Supplied.

☞ Prompt attention to all Orders day or night.

Law.

Johnson & Murray

BARRISTERS-AT-LAW,
Notaries' Public, Insurance Agents,
ETC., ETC., ETC.
CHATHAM, N. B.
A. H. JOHNSON. ROBT. MURRAY.

D. G. MACLAUCHLAN,

Barrister-at-Law

NOTARY PUBLIC, ETC.

BATHURST, N. B.

DesBrisay & DesBrisay,

BARRISTERS,

Attorneys otaries, Conveyancers, &c.

OFFICES:

St. Patrick Street, - - - Bathurst, N. B.

THEOPHILUS DESBRISAY, Q. C.
T. SWAYNE DESBRISAY

E. P. Williston,

ATTORNEY-AT-LAW,

Notary Public, Conveyancer, &c.,

OFFICE—Over Mr. John Brandon's Store; Entrance Side Door.

Newcastle, Miramichi, N. B.

R. B. ADAMS,

BARRISTER-AT-LAW, NOTARY PUBLIC, &c.

Office up stairs, Noonan's Building,

Water Street, Chatham.

WM. A. PARK,

Attor