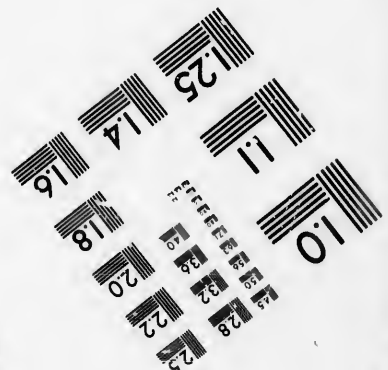
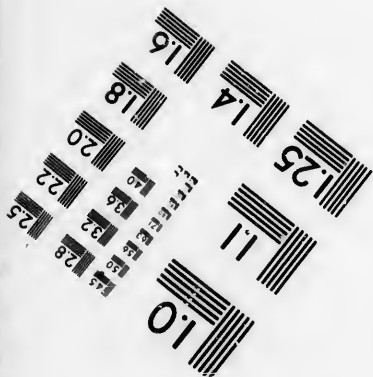
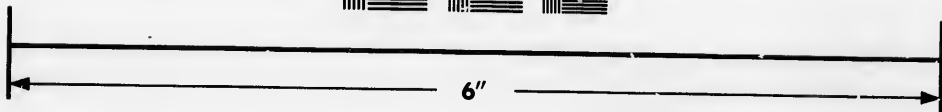
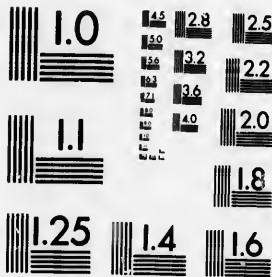

**IMAGE EVALUATION  
TEST TARGET (MT-3)**



**Photographic  
Sciences  
Corporation**

23 WEST MAIN STREET  
WEBSTER, N.Y. 14580  
(716) 872-4503

**CIHM/ICMH  
Microfiche  
Series.**

**CIHM/ICMH  
Collection de  
microfiches.**



**Canadian Institute for Historical Microreproductions / Institut canadien de microreproductions historiques**

**© 1986**

Technical and Bibliographic Notes/Notes techniques et bibliographiques

The Institute has attempted to obtain the best original copy available for filming. Features of this copy which may be bibliographically unique, which may alter any of the images in the reproduction, or which may significantly change the usual method of filming, are checked below.

L'institut a microfilmé le meilleur exemplaire qu'il lui a été possible de se procurer. Les détails de cet exemplaire qui sont peut-être uniques du point de vue bibliographique, qui peuvent modifier une image reproduite, ou qui peuvent exiger une modification dans la méthode normale de filmage sont indiqués ci-dessous.

- |  |  |
|--|--|
| <input type="checkbox"/> Coloured covers/<br>Couverture de couleur   | <input type="checkbox"/> Coloured pages/<br>Pages de couleur   |
| <input type="checkbox"/> Covers damaged/<br>Couverture endommagée  | <input type="checkbox"/> Pages damaged/<br>Pages endommagées   |
| <input type="checkbox"/> Covers restored and/or laminated/<br>Couverture restaurée et/ou pelliculée  | <input type="checkbox"/> Pages restored and/or laminated/<br>Pages restaurées et/ou pelliculées  |
| <input type="checkbox"/> Cover title missing/<br>Le titre de couverture manque   | <input checked="" type="checkbox"/> Pages discoloured, stained or foxed/<br>Pages décolorées, tachetées ou piquées   |
| <input type="checkbox"/> Coloured maps/<br>Cartes géographiques en couleur   | <input type="checkbox"/> Pages detached/<br>Pages détachées  |
| <input type="checkbox"/> Coloured ink (i.e. other than blue or black)/<br>Encre de couleur (i.e. autre que bleue ou noire)   | <input checked="" type="checkbox"/> Showthrough/<br>Transparence   |
| <input type="checkbox"/> Coloured plates and/or illustrations/<br>Planches et/ou illustrations en couleur  | <input type="checkbox"/> Quality of print varies/<br>Qualité inégale de l'impression   |
| <input type="checkbox"/> Bound with other material/<br>Relié avec d'autres documents   | <input type="checkbox"/> Includes supplementary material/<br>Comprend du matériel supplémentaire   |
| <input type="checkbox"/> Tight binding may cause shadows or distortion<br>along interior margin/<br>La reliure serrée peut causer de l'ombre ou de la<br>distorsion le long de la marge intérieure   | <input type="checkbox"/> Only edition available/<br>Seule édition disponible   |
| <input type="checkbox"/> Blank leaves added during restoration may<br>appear within the text. Whenever possible, these<br>have been omitted from filming/<br>Il se peut que certaines pages blanches ajoutées<br>lors d'une restauration apparaissent dans le texte,<br>mais, lorsque cela était possible, ces pages n'ont<br>pas été filmées. | <input type="checkbox"/> Pages wholly or partially obscured by errata<br>slips, tissues, etc., have been refilmed to<br>ensure the best possible image/<br>Les pages totalement ou partiellement<br>obscurcies par un feuillet d'errata, une pelure,<br>etc., ont été filmées à nouveau de façon à<br>obtenir la meilleure image possible. |
| <input checked="" type="checkbox"/> Additional comments: [Printed ephemera] [2] p.<br>Commentaires supplémentaires:  |  |

This item is filmed at the reduction ratio checked below/  
Ce document est filmé au taux de réduction indiqué ci-dessous.

10X	14X	18X	22X	26X	30X
<input type="checkbox"/>	<input type="checkbox"/>	<input type="checkbox"/>	<input type="checkbox"/>	<input checked="" type="checkbox"/>	<input type="checkbox"/>
12X	16X	20X	24X	28X	32X

The copy filmed here has been reproduced thanks to the generosity of:

Library of the Public  
Archives of Canada

The images appearing here are the best quality possible considering the condition and legibility of the original copy and in keeping with the filming contract specifications.

Original copies in printed paper covers are filmed beginning with the front cover and ending on the last page with a printed or illustrated impression, or the back cover when appropriate. All other original copies are filmed beginning on the first page with a printed or illustrated impression, and ending on the last page with a printed or illustrated impression.

The last recorded frame on each microfiche shall contain the symbol  $\rightarrow$  (meaning "CONTINUED"), or the symbol  $\nabla$  (meaning "END"), whichever applies.

Maps, plates, charts, etc., may be filmed at different reduction ratios. Those too large to be entirely included in one exposure are filmed beginning in the upper left hand corner, left to right and top to bottom, as many frames as required. The following diagrams illustrate the method:

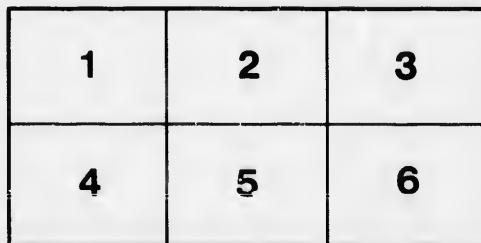

L'exemplaire filmé fut reproduit grâce à la générosité de:

La bibliothèque des Archives  
publiques du Canada

Les images suivantes ont été reproduites avec le plus grand soin, compte tenu de la condition et de la netteté de l'exemplaire filmé, et en conformité avec les conditions du contrat de filmage.

Les exemplaires originaux dont la couverture en papier est imprimée sont filmés en commençant par le premier plat et en terminant soit par la dernière page qui comporte une empreinte d'impression ou d'illustration, soit par le second plat, selon le cas. Tous les autres exemplaires originaux sont filmés en commençant par la première page qui comporte une empreinte d'impression ou d'illustration et en terminant par la dernière page qui comporte une telle empreinte.

Un des symboles suivants apparaîtra sur la dernière image de chaque microfiche, selon le cas: le symbole  $\rightarrow$  signifie "A SUIVRE", le symbole  $\nabla$  signifie "FIN".

Les cartes, planches, tableaux, etc., peuvent être filmés à des taux de réduction différents. Lorsque le document est trop grand pour être reproduit en un seul cliché, il est filmé à partir de l'angle supérieur gauche, de gauche à droite, et de haut en bas, en prenant le nombre d'images nécessaire. Les diagrammes suivants illustrent la méthode.

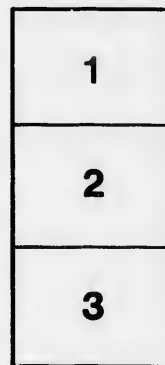

East

## GRAND TRUNK RAILWAY.

*WOOD to be delivered on EASTERN DISTRICT during the  
Winter of 1877-8.*

Where to be Delivered.	No. of Cords.	Where to be Delivered.	No. of Cords.
<b>EASTERN DIVISION.</b>		<b>ISLAND POND AND PORTLAND DIVISION.</b>	
Acton, E.....	5,000	Forward .....	50,500
On Line between Britannia Mills and Lisgar.....	22,000	Richmond .....	2,000
Danville .....	500	Brompton Falls.....	2,000
Warwick .....	1,000	Sherbrooke.....	2,000
Arthabaska.....	800	Waterville.....	500
Stanford .....	500	Coaticooke .....	4,000
Somerset.....	500	Norton Mills .....	300
St. Julie .....	1,000	On Line between Richmond and Brompton Falls .....	2,500
Methot's Mills.....	200		
Craigs Road.....	500		
On Line between Danville and Craigs Road.....	8,000		
Three Rivers Branch.....	500		
St. Henri to Riv. du Loup.....	8,500		
St. Alexandre.....	500		
St. Paschal.....	1,000		
Forward .....	50,500		
		<b>Total.....</b>	<b>66,800</b>

# TENDER FOR FIREWOOD.

To

JOSEPH HICKSON, Esq.,

*General Manager,*

MONTREAL.

Sir,

\_\_\_\_\_ hereby offer to supply the GRAND TRUNK RAILWAY COMPANY with \_\_\_\_\_ Cords Hard Wood and \_\_\_\_\_ Cords Soft Wood, conformable to the following specifications, to be delivered as follows:

_____ Station,	_____ Cords Hard Wood @ _____ $\frac{7}{8}$ Cord,	_____ Cords Soft Wood, @ _____ $\frac{7}{8}$ Cord
_____ " _____ " _____ " _____ " _____ " _____ "		
_____ " _____ " _____ " _____ " _____ " _____ "		

*Signed,*

## SPECIFICATIONS OF CORDWOOD.

All wood must be split from the body of the tree, to average four feet long from scarp to point, no stick to be of unreasonable size, must be free from all crooked, crotched, or knotty sticks, and cut from growing trees, with the bark on; to be delivered at the places agreed upon, and there closely and evenly piled up in piles not less than eight feet high, and in all cases with the bark uppermost, and a space of three feet left between every two piles. Suitable stringers must be firmly laid on the ground; when necessary the snow must be removed for that purpose, and upon them the said Wood shall be piled. Piles which may, from the melting of the snow or any other cause, fall down before the final measurement is made, must be repiled. The final measurement shall not be made until the snow and ice have so far disappeared as to admit of its being correctly taken.

All Wood delivered with the bark off will only be received at a reduction of twenty-five per cent. from the prices specified.

Soft Wood must not be mixed with Hard Wood, but kept in distinct and separate piles, the one from the other; the ends of piles must be well headed up; and where said ends of piles are headed up with the wood laid crosswise, only half the measurement of the same will be allowed.

Wood that is piled more than four feet below the level of the track will not be accepted.

All Hard Wood must be cut from Hickory, White Oak, Hard Maple, Beech, Black Birch, or Ironwood.

All Soft Wood must be cut from Tamarac, Hemlock, Soft Maple, White Ash, Rock or Grey Elm.

The whole to be perfectly sound.

