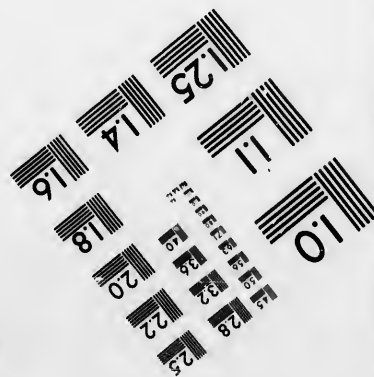
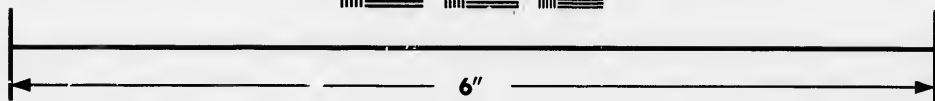
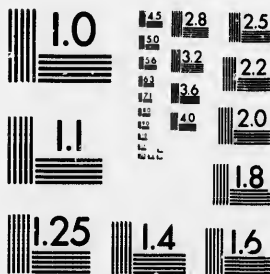

**IMAGE EVALUATION  
TEST TARGET (MT-3)**



**Photographic  
Sciences  
Corporation**

23 WEST MAIN STREET  
WEBSTER, N.Y. 14580  
(716) 873-4503

1.5 1.8 2.0 2.2 2.5  
2.8 3.2 3.6 4.0  
4.5 5.0 5.5 6.0  
6.5 7.0 7.5 8.0  
8.5 9.0 9.5 10.0

**CIHM/ICMH  
Microfiche  
Series.**

**CIHM/ICMH  
Collection de  
microfiches.**



**Canadian Institute for Historical Microreproductions / Institut canadien de microreproductions historiques**

**© 1986**

1.5 1.8 2.0 2.2 2.5  
2.8 3.2 3.6 4.0  
4.5 5.0 5.5 6.0  
6.5 7.0 7.5 8.0  
8.5 9.0 9.5 10.0



The copy filmed here has been reproduced thanks to the generosity of:

Archives of Ontario  
Toronto

The images appearing here are the best quality possible considering the condition and legibility of the original copy and in keeping with the filming contract specifications.

Original copies in printed paper covers are filmed beginning with the front cover and ending on the last page with a printed or illustrated impression, or the back cover when appropriate. All other original copies are filmed beginning on the first page with a printed or illustrated impression, and ending on the last page with a printed or illustrated impression.

The last recorded frame on each microfiche shall contain the symbol  $\rightarrow$  (meaning "CONTINUED"), or the symbol  $\nabla$  (meaning "END"), whichever applies.

Maps, plates, charts, etc., may be filmed at different reduction ratios. Those too large to be entirely included in one exposure are filmed beginning in the upper left hand corner, left to right and top to bottom, as many frames as required. The following diagrams illustrate the method:

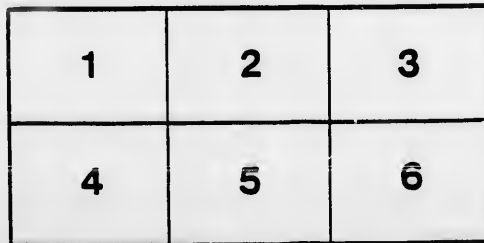
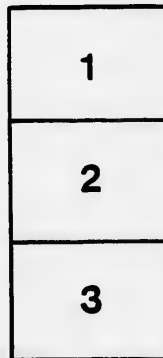

L'exemplaire filmé fut reproduit grâce à la générosité de:

Archives of Ontario  
Toronto

Les images suivantes ont été reproduites avec le plus grand soin, compte tenu de la condition et de la netteté de l'exemplaire filmé, et en conformité avec les conditions du contrat de filmage.

Les exemplaires originaux dont la couverture en papier est imprimée sont filmés en commençant par le premier plat et en terminant soit par la dernière page qui comporte une empreinte d'impression ou d'illustration, soit par le second plat, selon le cas. Tous les autres exemplaires originaux sont filmés en commençant par la première page qui comporte une empreinte d'impression ou d'illustration et en terminant par la dernière page qui comporte une telle empreinte.

Un des symboles suivants apparaîtra sur la dernière image de chaque microfiche, selon le cas: le symbole  $\rightarrow$  signifie "A SUIVRE", le symbole  $\nabla$  signifie "FIN".

Les cartes, planches, tableaux, etc., peuvent être filmés à des taux de réduction différents. Lorsque le document est trop grand pour être reproduit en un seul cliché, il est filmé à partir de l'angle supérieur gauche, de gauche à droite, et de haut en bas, en prenant le nombre d'images nécessaire. Les diagrammes suivants illustrent la méthode.

errata  
to

pelure,  
on à



32X

*List posted Aug 6 1886*



**LIST OF VOTERS**  
FOR THE  
**TOWNSHIP OF HOUGHTON,**  
FOR  
**THE YEAR 1886.**

**NOTICE !**

To Persons to whom Voters' Lists are sent under Section 6, Chap. 9, of the Consolidated Statutes of Ontario :

" The Sheriff shall, immediately upon the receipt of his copies, cause one of them to be posted in a conspicuous place in the Court House ; and the Clerk of the Peace, upon the receipt of his copies, shall cause one of them to be posted in a conspicuous place in his office ; and every Public or Separate School Master, or Mistress, shall in like manner, post up one of his or her copies on the door of the School House ; and every Postmaster shall post up one of his copies in the Post Office."

PRINTED AT THE " REFORMER " OFFICE, SIMCOE.

MUNI

- 1 Beechlane,
- 2 Clear Creel
- 3 Cultus,
- 4 Courtland.

PART I.—List  
Election

Comprising  
of 5th  
Road.

JUROR.	No. of Roll.
J	1
J	2
	3
	4
	14
J	18
	20
J	21
	2
J	8
	8
J	6
	6
	6
J	7
	7
	9
	9
	10



# VOTERS' LIST 1886, MUNICIPALITY OF HOUGHTON.

## SCHEDULE OF POST OFFICES :

1 Beechlane,	5 Delhi,	9 Houghton,	18 Ronson,
2 Clear Creek,	6 Glennmeyer,	10 Kinglake,	14 Pt. Rowan,
3 Cultus,	7 Guysboro,	11 Langton,	15 Springfield,
4 Courtland.	8 Hemlock.	12 Port Burwell.	16 Simcoe.

PART I.—List of Persons entitled to Vote at both Municipal Elections and Elections to the Legislative Assembly.

### POLLING SUB-DIVISION NO. 1

Comprising Lots 1 to 8 inclusive, in that part of the Township lying west of 5th Concession, and Lots 1 to 12 inclusive North and South Lake Road. Polling Place—Town Hall, Houghton Centre.

JURCH.	No. ON ROLL.	NAME.	LOT.	CON. OR STREET.	OWNER	P.O. AD.
J	1	Alton, George	e pt 11	S.L.R.	owner	9
J	2	Alton, John	e pt 10	N.L.R.	owner	9
	3	Alton, William	and other premises		L. S.	9
	4	Alton, Albert A.			L. S.	9
	14	Aspden, John	n w cor 8	1	owner	1
J	18	Antell, George	w ½ 6	W.N.R.	owner	1
	20	Anger, Robert	pt 9	N.L.R.	owner	9
J	21	Alton, Thomas	w ½ 8	1	owner	2
	21	Brady, DeWitt C.	7	S.L.R.	owner	9
J	88	Buchner, Mark	e ½ w ½ 2	4	owner	9
	89	Buchner, Jacob C.	and other premises		owner	9
J	61	Brady, Eben	pt e ½ 8	2	owner	9
	62	Bundy, George	pt 9	S.L.R.	owner	9
	63	Bundy, Marcus			L.S.	9
J	76	Baxter, William H.	e pt 7	N.L.R.	owner	9
	74	Brown, Thomas	e ½ 4	2	owner	8
	97	Burger, John	w ½ 4	W.N.R.	owner	8
	98	Burger, Augustus			L.S.	8
	99	Burrows Albert	w ½ 2	W.N.R.	owner	8
	101	Beckett, Samuel	w ½ 2	N.L.R.	owner	8
			and other premises			



JUROR.	No. ON ROLL.	NAME.	LOT.	CON. OR STREET.		P.O. AD.
J	368	Butcher, Joseph	3	S.L.R.	tenant	8
J	118	Corner, Richard	e $\frac{1}{2}$ 7	4	owner	8
J	119	Crawford, Thomas	s w $\frac{1}{4}$ 4	4	owner	9
J	120	Crawford, Robert	e $\frac{1}{4}$ 4	3	owner	9
J	122	Crawford, Wallace	m pt e $\frac{1}{2}$ 3	3	tenant	9
			and other premises			
J	123	Crawford, James A.	w $\frac{1}{2}$ 5	4	owner	9
	124	Crooker, Joseph	pt 9	S.L.R.	owner	9
J	142	Chambers, Lemuel	w $\frac{1}{2}$ 5	W.N.R.	owner	8
J	143	Cooper, John H.	6	S.L.R.	owner	9
J	144	Collinson, Joseph	w pt 7	N.L.R.	owner	9
	145	Culp, Jacob	w $\frac{1}{2}$ 8	S.L.R.	owner	9
J	147	Cosby, David	e $\frac{1}{2}$ 8	S.L.R.	tenant	9
J	158	Downs, Albert	7	1	owner	1
J	159	Dayis, Thomas	e $\frac{1}{2}$ 8	1	owner	10
J	166	Dean, John H.	w $\frac{1}{4}$ 2	W.N.R.	owner	8
J	171	Ellwood, Francis	9	S.L.R.	owner	9
	25	Esseltine, Isaac	n $\frac{1}{2}$ e $\frac{1}{2}$ 2	1	owner	9
J	181	Finch, George	e $\frac{1}{2}$ 2	4	owner	2
J	182	Finch, John			tenant	2
	183	Finch, Thomas	w $\frac{1}{2}$ 12	S.L.R.	owner	9
	185	Finch, Lafayette	s e $\frac{1}{4}$ 8	3	owner	9
J	194	Finch, Edward	e $\frac{1}{2}$ 6	4	owner	2
J	195	Finch, John O.			owner	2
J	196	Fulton, Morris	e $\frac{1}{2}$ 6	2	owner	9
J	197	Fick, George B	n e $\frac{1}{4}$ 1	2	owner	9
J	198	Francis, Robert	n e $\frac{1}{4}$ 1	1	owner	9
	199	Francis, Samuel	w $\frac{1}{2}$ 4	2	owner	9
J	200	Francis, William	and other premises		owner	9
J	201	Fick, Jeremiah	w pt 6	2	owner	9
			and other premises			
J	202	Fick, William H.	e $\frac{1}{2}$ 6	1	tenant	9

No. on ROLL.

219

221

222

225

234

226

240

243

244

246

249

254

255

256

207

261

262

263

264

266

285

277

277

277

J 28

28

28

J 2

J

J

J

J

J

J

J

J

J

J

J

J



P.O. AD

8

3

9

9

9

9

8

9

9

9

9

9

1

10

8

9

9

2

9

9

9

2

9

9

9

9

9

9

9

9

9

9

9

9

9

9

9

9

No. ON ROLL.	NAME.	LOT.	CON. OR STREET.		P.O. AD.
J 219	Greenless, James J.	n 1/2 6	3	owner	9
J 221	Gates, Calvin	pt 8	S.L.R.	owner	9
J 222	Gunn, George	and other premises			
J 225	Gordon, Robert	s & e pt 1	2	owner	9
J 234	Gates, Charles	n 1/2 1	E.N.R.	owner	1
J 226	Hill, William C.	s e cor 2	N.L.R.	owner	9
J 240	Hazen, James C.	and other premises			
J 243	Harris, William, Jr.	n w pt 3	E.N.R.	owner	8
J 244	Hazen, John	n w 1/2 4	4	owner	9
J 246	Hall, William	s 1/2 e 1/2 8	4	owner	3
J 249	Herron, Edwin	w 1/2 7	4	owner	9
J 254	Houghton, William J. W.	s 1/2 6	3	owner	9
J 255	Houghton, William	w pt 2	E.N.R.	owner	8
J 256	Houghton, Richard E.	w 6	N.L.R.	tenant	9
J 207	Jackson, George	pt 8	N.L.R.	owner	9
J 261	Jackson, Samuel	pt 3	N.L.R.	tenant	9
J 262	Jackson Abraham	and other premises			
J 263	Jackson, Andrew	10	N.L.R.	L. S.	9
J 264	Jackson, Samuel T.	and other premises			
J 266	Johnson, Alanson	pt 3	3	owner	9
J 289	Jackson, Samuel	w 1/2 3	W.N.R.	owner	8
J 271	Kimball, Thomas	n 3/4 w 1/2 3	3	tenant	9
J 272	Knevel, Frederick	e 1/2 8	E.N.R.	owner	1
J 279	Kyle, James	e 1/2 4	W.N.R.	owner	8
J 285	Laur, Edward	n e cor 1	W.N.R.	tenant	8
J 289	Lyley, Thomas	11	N.L.R.	owner	9
J 291	Lucas, Chancy	n 3/4 w 1/2 2	3	owner	9
J 297	Lockman, George	s w cor 5	1	owner	9
J 311	McDermond, Joel	e 1/2 1	W.N.R.	owner	8
J 312	Marshman, Joseph	n 1/2 e 1/2 4	4	owner	3
J 313	Misner, Peter	s 1/2 e 1/2 4	4	owner	9
J 325	Martin, William	n e cor 12	N.L.R.	owner	2
J 326	Malcolm, John	partly qualified in Polling Div. No. 3			
J 327	Marr, Adam	w 1/2 8	4	owner	1
J 346	Mercer, Charles	e 1/2 2	2	owner	9
		w 1/2 2	2	owner	9
		w 1/2 w 1/2 2	1	owner	8



JUROR.	No. ON ROLL.	NAME.	LOT.	CON. OR STREET.		P.O. AD
J	586	Raymond, Henry	w 1/2 8	4	tenant	9
	456	Scruton, Richard	s w 1/2 8	1	tenant	8
J	458	Sherk, Samuel	e 1/2 12	S.L.R.	owner	9
J	459	Stevenson, William	pt w 1/2 1	4	owner	9
J	460	Severance, Sewell	and other premises. e 1/2 w 1/2 8	4	owner	9
J	469	{ Smith, Robert	and other premises. e 1/2 7	2	owner	9
J	470	{ Smith, Solomon			owner	9
J	471	Stirtzinger, Samuel	w 1/2 5	8	owner	9
J	478	Sherman, Joseph	and other premises. n e cor 2	2	owner	9
J	474	Sharp, Benjamin	n w 1/2 8	1	owner	8
J	477	{ Sharp, James	n e 1/2 8	1	owner	9
J	478	{ Sharp, Hiram			tenant	9
J	487	Sharp, Harden	n w pt 6	1	owner	1
J	488	Sharp, Charles	n e 1/2 4	E.N.R.	owner	8
J	489	Sherman, James M	w 1/2 5	1	owner	9
J	490	South, George	pt w 1/2 2	E.N.R.	owner	9
J	172	Smyth, William	9	S.L.R.	tenant	9
J	498	Smith, Elias O	2	S.L.R.	owner	9
J	499	Smith, Thomas	4	S.L.R.	owner	9
J	509	{ Tutty, David	w 1/2 8	2	owner	9
J	510	{ Tutty, Andrew	e 1/2 4	1	owner	9
J	512	Taylor, Samuel	s w cor.	1	owner	9
J	517	Taylor, William	w 1/2 7	2	owner	1
J	178	Taylor, James	n w cor 8	S.L.R.	tenant	9
J	519	Underhill, L. Nathan	w 1/2 7	W.N.R.	owner	1
			and other premises.			
J	522	Williams Francis	n e cor 12	S.L.R.	owner	9
J	32	Wells, Lorenzo	7	S.L.R.	tenant	9

JUROR.	No. ON ROLL.	NAME.	LOT.	CON. OR STREET.	P.O. AD.
J	541	Wilkins, John R.	s e $\frac{1}{4}$ 1	1	owner 9
	538	Williams William W.	and other premises.		
			s $\frac{1}{4}$ 8	3	owner 9
J	537	Williams, Frank	(partly qualified in P.D. No. 2.)		
J	538	Williams, George F.	w $\frac{1}{4}$ 8	2	owner 9
	539	Williams, David			owner 9
J	540	Williams, Melvin S.			L. S. 9
	544	West, Richard	e $\frac{1}{4}$ 7	3	owner 9
	545	West, John	n w $\frac{1}{4}$ e $\frac{1}{4}$ 3	E.N.R.	owner 8
J	546	West, James	s w $\frac{1}{4}$ e $\frac{1}{4}$ 3	E.N.R.	owner 8
J	547	West, Joseph	w $\frac{1}{4}$ 4	1	tenant 8
	550	West, Alonzo	e pt 3	E.N.R.	owner 8
J	552	Weaver, Israel	s $\frac{1}{4}$ w $\frac{1}{4}$ 4	E.N.R.	owner 8
	558	Williams, Jonathan	n w $\frac{1}{4}$ 8	E.N.R.	owner 10
	559	Williams, John H.	pt w $\frac{1}{4}$ 8	W.N.R.	owner 10
J	530	Walker Andrew	1	S.L.R.	owner 8
J	561	Walker, David	1	N.L.R.	owner 8
J	563	West, William	w pt 9	N.L.R.	tenant 9
	227	West, William	n w pt 3	E.N.R.	tenant 8

## PART II.—List of persons entitled to vote at Municipal Elections ONLY.

JUROR.	No. ON ROLL.	NAME.	LOT.	CON. OR STREET.	P.O. AD.
	38	Buchner, Mrs. Eunice	e pt 9	N.L.R.	owner 9
	34	Bradfield, Mrs. Nancy	pt 8	N.L.R.	owner 9
	245	Bingham, Christopher	n $\frac{1}{4}$ w $\frac{1}{4}$ 6	4	owner N.R.
	106	Clarke, Mrs. Margaret	s & e pt 1	4	owner 9
	121	Crawford, Mrs. Jane	pt e $\frac{1}{4}$ 3	3	owner 9
	177	Emory, H. D.	n w cor 8	S.L.R.	owner 4
	206	Francis, Mrs. Nancy	pt 3	N.L.R.	owner 9
	253	Hannagan, Francis	6	N.L.R.	owner N.R.

JUROR.	No. ON ROLL.	NAME.	LOT.	CON. OR STREET.		P.O. AD.
	267	Jackson, Mrs. Martha	pt 9	S.L.R.	owner	9
	277	Kyle, Mrs Ann	n e cor 1	W.N.R.	owner	8
	367	Magee, William	3	S.L.R.	owner	N.R.
	371	Millard, Mrs. Sarah	e pt 9	S.L.R.	owner	9
	428	Payne, Ephraim	pt 3	N.L.R.	owner	12
	436	Reid, Mrs. Sarah	pt w 1/2 6	2	owner	9
	441	Robison, Mrs. Susan E.	s 1/2 e 1/2 6	E.N.R.	owner	1
	444	Roberts, William	w 1/2 7	E.N.R.	owner	
	450	Rice, Mrs. Elizabeth	n e cor 9	S.L.R.	owner	9
	452	Smith, Jeremiah	e 1/2 6	W.N.R.	owner	N.R.
	455	Sharp, Wellington	s w 1/2 3	1	owner	N.R.
	475	Smiley, Mrs. Phidelia	n w pt 1	2	owner	9
	535	Walker, Mrs. Sarah	w 1/2 3	4	owner	9
	548	Walton, Thomas	e 1/2 2	3	owner	N.R.
	578	Yocom, Lemuel	n 3/4 c 1/2 3	4	owner	

PART III.—List of persons entitled to vote at Elections to the Legislative Assembly ONLY.

JUROR.	No. ON ROLL.	NAME.	LOT.	CON. OR STREET.		P.O. AD.
	19	Aspden, Michael	w 1/2 2	W.N.R	householder	8
	216	Hewett, Robert	e pt 12	N.L.R.	householder	9

JUROR.	No. ON ROLL.	NAME.	LOT.	CON. OR STREET.		P.O. AD.
	472	Scarlett, Stephen	w $\frac{1}{2}$ 8	8		householder 9
	495	Shaw, Silas	pt 8	N.L. R.		wage-earner 9
	500	Sheldon, Chauncey	n w cor 8	8		wage-earner 9
	520	Underhill, Charles	e pt w $\frac{1}{2}$ 8	W.N.R.		householder 1
	562	Williams, Arthur E	pt 8	N.L.R.		householder 9

PART I.—List of persons entitled to vote at both Municipal Elections and Elections to the Legislative Assembly.

### POLLING SUB-DIVISION NO. 2,

Comprising all that part of the Township lying west of the 5th Concession and north of the Lots numbered 8 in all the Concessions lying west of the 5th Concession. Polling place—Mosher's Schoolhouse.

JUROR.	No. ON ROLL.	NAME.	LOT.	CON. OR STREET.		P.O. AD.
J	12	Ammerman, James J.	w $\frac{1}{4}$ 17,	1	owner	6
			and other premises.			
J	18	Averill, Thomas S.	n w $\frac{1}{4}$ 16	1	owner	6
J	17	Armstrong, Henry	w $\frac{1}{4}$ 12	E.N.R.	owner	10
J	30	Bogardus, Francis	n w $\frac{1}{4}$ 9	8	owner	9
J	66	Brewer, James	w $\frac{1}{2}$ 15	2	owner	6
J	69	Bagley, Richard	n $\frac{1}{2}$ e $\frac{1}{2}$ 19	1	owner	6
J	70	Birdsell, Benjamin	s w $\frac{1}{4}$ 20	1	owner	6
			and other premises.			
J	71	Bowen, William H	n e $\frac{1}{2}$ 19	E.N.R.	owner	6
J	72	Beach, Charles	s w pt 16	1	owner	10
J	75	Boyd, Alexander	e $\frac{1}{2}$ 16	W.N.R.	owner	10
J	77	Boyd, James	e $\frac{1}{2}$ 17	W.N.R.	owner	10

JUROR.	No. ON ROLL.	NAME.	Lot.	CON. OR STREET.		P.O. AD.
					owner	7
	79	Brinn, John	w 1/2 141	S.T.R.	owner	7
	80	Brinn, David			owner	7
J	81	Brinn, James H.	e 1/2 141	S.T.R.	owner	7
J	82	Brinn, Albert			owner	7
	83	Ball, Charles, Sr.	Gores 140	N.T.R.	owner	7
	84	Ball, Charles, Jr.	and other premises 4		L. S.	7
J	87	Bate, Lewis	e 1/2 137	N.T.R.	owner	7
			and other premises			
J	88	Bate John	gore A & B	N.T.R.	owner	7
J	89	Bennett, George	n 1/2 138	S.T.R.	owner	7
J	90	Bennett, John	w pt 18	E.N.R.	owner	7
	91	Ball, George A. F.	n 1/2 w 1/2 16	W.N.R.	owner	10
	92	Ball, George A.			L. S.	10
	93	Ball, Charles			L. S.	10
J	94	Ball, John M.	s 1/2 w 1/2 16	W.N.R.	owner	10
	95	Balore, William	s w 1/2 10	W.N.R.	owner	10
	96	Balore, Alfred			occupant	10
J	514	Chalk, Stanley	w pt 12	W.N.R.	tenant	10
	126	Coyle, James	s e 1/2 14	W.N.R.	owner	10
J	128	Carson, Robert	n e pt 20	1	owner	6
J	129	Carson, John	n w pt 20	1	owner	6
J	131	Carson, Alexander	s e 1/2 gore 20	1	tenant	6
J	132	Curtis, Rowland	s e 1/2 16	E.N.R.	owner	10
			and other premises			
J	135	Clarke, John	s w 1/2 13	E.N.R.	owner	10
	136	Cunningham, Samuel	s w cor 140	S.T.R.	owner	7
	137	Culp, Isaac	n 1/2 s 1/2 138	S.T.R.	owner	7
	138	Culp, Samuel	and other premises		L. S.	7
J	139	Culp, Peter	s pt 138	S.T.R.	owner	7
	140	Claus, James	n w cor 12	W.N.R.	owner	10
			and other premises			
J	141	Cartwright, Wesley	w 1/2 11	W.N.R.	owner	10
J	148	Chute, Albert	s e 1/2 16	2	owner	6
J	248	Cookson, Calvin W.	w 1/2 12	1	tenant	10
	492	Clark, Elijah	n w pt 10	E.N.R.	tenant	10
J	160	Doan, Samuel L.	n w 1/2 16	2	tenant	6
J	161	Dawson, Thomas	s e 1/2 13	1	owner	10



JUROR.	No. ON ROLL.	NAME.	LOT.	CON. OR STREET.		P. O. AD.
	162	Dawson, John, Sr., Drake, Phenice Dawson, John, Jr.,	s ½ e ½ 13 and other premises	E.N.R.	owner	10
J	163				tenant	10
	164				L. S.	10
J	165	Dinwoodie, Robert	s w ¼ 15	W.N.R.	owner	10
	175	Edmonds, George	w ½ 17	E.N.R.	owner	6
	176	Edmonds, James M.	e ½ e ½ 17	E.N.R.	owner	6
J	208	Forsyth, Thomas and other premises	e ½ 9	E.N.R.	owner	1
J	204				tenant	1
J	205	Franka, Gusdave	n e cor w ½ 12	W.N.R.	owner	10
J	209	Farrow, Henry W.	s w ¼ 9	3	owner	9
J	210	Fairbairn, James	n e cor 15	2	owner	6
	542	Fick, Harvey	s ½ w ½ 11	4	owner	N R
J	580	Gardner, John	s w ¼ 19	1	owner	6
J	223	Gale, Edwin	w ½ 17	2	owner	6
	224	Gavitt, Albert	s pt 141	S.T.R.	owner	6
	228	Garnham, Robert	n ½ 140	S.T.R.	owner	7
	229	Garnham, Sheriff K.	n w cor 13 and other premises	S.T.R.	owner	7
	230	Garnham, Edwin S.			L. S.	7
J	231	Garnham, Henry W.	e pt 139	S.T.R.	owner	7
J	232	Garnham, Henry H.	s w pt 137	N.T.R.	owner	7
J	233	Garnham, John A.	s ½ 137	S.T.R.	owner	7
J	236	Griffin, Alvin	s w cor 14 and other premises	3	owner	6
J	237	Godby, George	e ½ e ½ 17	2	owner	6
	380	Gale, Eber	s e cor 20	1	tenant	6
	516	Gransdon, Benjamin	e ½ w ½ 9	W.N.R.	tenant	10
	247	Harvey, Henry	w ½ 12	1	owner	10

JUROR.	No. ON ROLL.
J	250
J	184
J	252
J	251
J	259
J	260
J	261
J	262
J	263
J	264
J	265
J	266
J	267
J	268
J	269
J	270
J	271
J	272
J	273
J	274
J	275
J	276
J	277
J	278
J	279
J	280
J	281
J	282
J	283
J	284
J	285
J	286
J	287
J	288
J	289
J	290
J	291
J	292
J	293
J	294
J	295
J	296
J	297
J	298
J	299
J	300

	P.O. AD.	JUROR.	No. ON ROLL.	NAME.	Lot.	CON. OR STREET.		P.O. AD.
ner	10		250	Harvey, Job	n w cor 10	E.N.R.	owner	10
		J	184	Hazel, John	s $\frac{1}{4}$ 15	E.N.R.	tenant	10
ant	10	J	252	Hendershot, David	e pt e $\frac{1}{4}$ 9	W.N.R.	tenant	10
S.	10	J	251	Honse, Frederick	s w $\frac{1}{4}$ 17	W.N.R.	owner	10
ner	10				and other premises			
		J	259	Hagne, Thomas	w $\frac{1}{4}$ e $\frac{1}{4}$ 15	2	owner	6
			260	Hetherington, Jonathan	n $\frac{1}{4}$ w $\frac{1}{4}$ 19	1	owner	11
ner	6							
ner	6	J	265	Jefferson, David	pt 139	S.T.R.	owner	7
ner	1	J	269	Kelly, William M.	w pt 20	E.N.R.	owner	6
ant	1	J	270	Kelly, William	n $\frac{1}{4}$ e $\frac{1}{4}$ 20	E.N.R.	owner	6
ner	10				and other premises			
ner	9	J	273	King, Benjamin	w $\frac{1}{4}$ 14	W.N.R.	owner	10
ner	6				and other premises			
ner	N R	J	274	King, Charles, Sr.	pt w $\frac{1}{4}$ e $\frac{1}{4}$ 13	W.N.R.	owner	10
		J	275	King, Charles, Jr.	w $\frac{1}{4}$ 13	W.N.R.	owner	10
					and other premises			
		J	276	Kier, William	e $\frac{1}{4}$ 9	W.N.R.	owner	10
					(partly qualified in P. D. No. 1)			
			280	King, Oliver	n e cor 13	2	owner	1
			281	Killpatrick, James	e $\frac{1}{4}$ 14	2	owner	N.R.
ner	6							
ner	6							
ner	6							
ner	7							
ner	7							
S.	7	J	294	Leach, Alonzo	n $\frac{1}{4}$ 137	S.T.R.	owner	7
ner	7		301	{ Lymburner, Elliott	n e $\frac{1}{4}$ 10	2	owner	1
ner	7		585	{ Lymburner, Walter			owner	1
ner	7							
ner	6							
ner	6	J	332	Magee, Albert	s w $\frac{1}{4}$ 11	2	owner	1
ant	6	J	333	Magee, George	n w $\frac{1}{4}$ 11	2	owner	1
ant	10	J	334	{ Marshall, Stephen	e $\frac{1}{4}$ 18	1	owner	6
			335	{ Marshall, Charles			L. S.	6
			336	McBride, Robert	pt gore 19 & 20	2	owner	6
		J	337	McBride, William	s pt gore 19	2	owner	6
		J	338	Mosher, Joseph	e cor 12	1	owner	6
ner	10		339	Mitchell, George	m pt 142	S.T.R.	owner	6

JUROR.	No. ON ROLL.	NAME.	LOT.	CON. OR STREET.		P. C. AD
J	840	Maguire, John W.	w ½ 18	1	owner	6
	841	Magee William	w ½ w ½ 16 and other premises	1	owner	6
	842	{ Matthews, Thomas	s e cor 14	E.N.R.	owner	10
	843	{ Matthews, Colin			owner	10
J	844	Macdonald, George	w ½ 14	1	owner	10
	845	Matthews, Cyrus	pt w ½	E.N.R.	owner	1
	851	Misner, Andrew	e ½ 11	W.N.R.	owner	10
J	853	Macdonald, Alexander	n e ½ 18	W.N.R.	owner	10
J	854	Milmine, Isaac	w ½ 16	E.N.R.	owner	10
	855	McBride, James	18	W.N.R.	owner	6
J	856	Meharg, Nicholas	e pt 18	E.N.R.	owner	6
J	857	Meharg, John	w ½ 19	E.N.R.	owner	6
J	858	{ Mabee, William	s ½ 140	S.T.R.	owner	7
J	859	{ Mabee, William T.			tenant	7
	860	{ Mabee, Clarence			L. S.	7
	861	{ Maguire, Thomas	n pt 142	S.T.R.	owner	7
	862	{ Maguire, Albert			L.S.	7
J	863	Maguire, Henry B.	w ½ w ½ 13	2	owner	10
J	864	Marshall, James	Gore 139	N.T.R.	owner	7
	865	Marshall, George W.			L.S.	7
J	876	McBride, Robert	w ½ 12	3	owner	6
	877	Matthews, William, Sr.	e ½ 12	2	owner	6
	878	Matthews, William, Jr.			L.S.	
	879	Mansell, Nathan	s e cor 20	1	owner	6
	503	Mills, William	w pt 14	3	tenant	1
J	886	Nevill, Alfred	e ½ 11	2	owner	1
	887	{ Newkirk, John	n w ½ 10	W.N.R.	owner	10
	888	{ Newkirk, James			L.S.	
	891	Osborn, A. G.	pt e ½ 14	E.N.R.	owner	10
J	892	Ostrander, Andrew	s w pt 188	N.T.R.	owner	7
	127	Priddle, Albert	s e ½ 14	W.N.R.	tenant	10
J	418	Pearson, Isaac	w ½ 10	2	owner	1
J	414	Priddle, John Jr.	s e cor 14	1	owner	10

JUROR.	N	R
--------	---	---

J	4	4
J	4	4
J	4	4
J	4	4

J

J

J

J

J

J

J

J

J

J

J

J

J

J

J

J

		JUROR.	No. on ROLL.	NAME.	Lot.	CON. OR STREET.		P.O. AD.
owner	6		415	Priddle, John Sr.	w & m pt 14	1	owner	10
owner	6	J	416	Parker, Moses	e 1/2 w 1/2 14	2	owner	10
		J	417	Putman, William	w 1/2 w 1/2 14	2	owner	10
		J	418	Putman, Jacob			tenant	10
owner	10	J	419	Priddle, William	s e 1/2 17	1	owner	6
owner	10	J	425	Payne, Emesey	n w 1/2 13	3	owner	6
owner	10							
owner	1							
owner	10							
owner	10							
owner	10	J	427	Robins, Nathaniel	e 1/2 9 and other premises.	3	owner	6
owner	6							
owner	6	J	439	Raymond, Edward	n e 1/2 16	E.N.R.	owner	10
owner	6		447	Roberts, Warren	n e 1/2 188	N.T.R.	occupant	7
owner	6		448	Robinson, Isaac	n w 1/2 15	W.N.R.	owner	10
owner	7	J	449	Robinson, Jacob			owner	10
tenant	7		450	Robinson, Richard	pt lot 16	3	owner	6
L. S.	7	J						
owner	7							
L.S.	7							
owner	10							
owner	7							
L.S.	7		23	Smith, James	n w cor 10	3	tenant	1
owner	6		68	Stansell, Ephraim	w 1/2 e 1/2 17	2	tenant	6
owner	6							
owner	6	J	453	Stephens, John H.	n e 1/2 12 and other premises.	3	owner	6
L.S.	6							
owner	6	J	454	Stephens, Charles	n 1/2 e 1/2 18	3	owner	6
tenant	1	J	479	Stansell, George	n 1/2 e 1/2 14	1	owner	10
		J	480	Spore, Lewis W	w pt 18	2	owner	6
			481	Slaght, George A.	s w 1/2 15	1	owner	6
			482	Smith, Jacob	n 1/2 w 1/2 15	E.N.R.	owner	6
owner	1	J	483	Smith, Louis N	n 1/2 w 1/2 15	E.N.R.	tenant	10
owner	10	J	484	Safford, Millow	pt 9	E.N.R.	owner	10
L.S.		J	485	Safford, Wallace (partly qualified in P.D. No. 1)			owner	10
			491	Stansell, Joseph	n w pt 10	E.N.R.	owner	10
		J	493	Slingerland, Darius G.	s 1/2 10	W.N.R.	owner	10
		J	494	Scrivens, John	n e 1/2 15	W.N.R.	owner	10
		J	496	Silverthorn, Chester	s w 1/2 17	E.N.R.	owner	10
owner	10							
owner	7	J	497	Sinclair, Andrew	w 1/2 17	W.N.R.	owner	6
			501	Smith, Robert	s 1/2 9	2	owner	9
			504	Swarts, David	s w 1/2 15	3	owner	6
			505	Swarts, Jacob	m pt 15	3	owner	6
			506	Swarts, Joseph	pt w 1/2 15	3	owner	6
			507	Stephens, Thomas H.	s e cor 12	2	owner	6
enant	10							
wner	1							
wner	10							

JUROR.	No. ON ROLL.	NAME.	Lot.	CON. OR STREET.		P.O. AD.
J	486	Tibbits, Charles	n pt w 1/2 10	3	occupant	10
	515	Tyrrell, William	e 1/2 w 1/2 9	W.N.R.	owner	10
	518	Thurlby, Thomas	n e 1/2 16	2	owner	6
J	521	Vannatter, Joseph	n pt 13	2	owner	10
	543	White, William	s 1/2 w 1/2 11	4	owner	N.R.
	564	Whittaker, John E	e 1/2 16	1	owner	10
		and other premises				
J	554	Walmsley, Henry	n w 1/2 13	E.N.R.	owner	10
	556	Wolf, Michael	n w 1/2 16	W.N.R.	owner	10
	557	Williams, Robert	w 1/2 9	W.N.R.	owner	10
	565	White, Thomas	s e 1/2 10	2	owner	1
	566	White, John			L.S.	1
	567	Wiley, Stephen	n e 1/2 9	2	owner	1
	568	Wiley, Wesley			L.S.	1
J	569	Wilson, Goodsell	e 1/2 e 1/2 15	2	owner	6
	570	Winkworth, William	pt e 1/2 18	2	owner	6
	571	Winkworth, Alexander			owner	6
J	572	Wilson, Richard	s 1/2 10	3	owner	1

PART II.—List of persons entitled to vote at Municipal Elections ONLY.

JUROR.	No. ON ROLL.	NAME.	Lot.	CON. OR STREET.		P.O. AD.
	22	Abbott, Isaac	Gore 13	4	owner	N.R.
	78	Brinn, Mrs. Ann	w 1/2 141	S.T.R.	owner	7
	67	Balore, William	s w pt 18	2	owner	13
	183	Chapman, Mrs. Matilda	s 1/2 15	E.N.R.	owner	10

JUROR.	No. ON ROLL.	NAME.	LOT.	CON. OR STREET.		P.O. AD.
	167	Dewitt, Henry	n e 1/4 10	3	owner	N.R.
	169	Emery, W. Y.	n w 1/4 9	2	owner	12
	307	Laycock, John	w & n pts 10	4	owner	N.R.
	852	Mabee, Peter	e pt 12	W.N.R.	owner	
	502	Stratton, Henry	w pt 14	3	owner	N.R.

PART III.—List of persons entitled to vote at Elections to the Legislative Assembly ONLY.

JUROR.	No. ON ROLL.	NAME.	LOT.	CON. OR STREET.		P.O. AD.
	65	Burch, Stephen	n w 1/4 11	2	householder	1
	125	Cameron, Albert	w 1/4 10	2	householder	1
	85	Cook, William	Gore 140 & 141	N.T.R.	wage-earner	7
	86	Fuller, Nicholas	Gore 140 & 141	N.T.S.	wage-earner	7
	422	Price, John	e 1/4 e 1/4 19	W.N.R.	householder	10
	424	Piatt, Samuel	s w cor 14	8	householder	6
	555	Walters, John	pt 20	E.N.R.	householder	6

PART I.—List of Persons entitled to Vote at both Municipal Elections and Elections to the Legislative Assembly.

**POLLING SUB-DIVISION NO. 3,**

Comprising all Lots North and South of Lake Road lying East of Lot 12 and all that part of the Township lying East of the 4th Concession. Polling Place—Fuller's School House.

J	9	Andrews, George J.	gore 10	6	tenant	3
J	11	Andrews, David W.	gores 12 & 13	5	owner	3
J	16	Ashford, Charles, Sr.	n pt 6	7	owner	2
	25	Buck, Charles	s $\frac{1}{2}$ e $\frac{1}{2}$ 7 and other premises	5	owner	3
J	26	Buck, Walter N.	s w $\frac{1}{4}$ w $\frac{1}{2}$ 7	6	owner	3
J	27	Beamen, Henry W.	m pt e $\frac{1}{2}$ 2	5	owner	3
	28	Becker, John	e $\frac{1}{4}$ w $\frac{1}{2}$	8	owner	2
	29	Becker, Franklin	and other premises		L. S.	2
	36	Burger, John	n w pt 2	5	owner	9
	37	Burger, William W.			L. S.	9
J	40	Brooks, Joseph	n e $\frac{1}{4}$ e $\frac{1}{2}$ 7	6	owner	3
J	41	Burton, Frederick	4	6	owner	2
	42	Burton, Charles			L. S.	2
J	43	Brooks, Albert	m pt e $\frac{1}{2}$ 7	5	owner	3
J	44	Brooks, James			owner	3
	45	Brooks, Hugh			L. S.	3
	48	Butcher, William	pt 17	S.L.R.	owner	2
	49	Bates, Charles	pt 18	S.L.R.	tenant	2
	50	Burger, David	pt 18	S.L.R.	owner	2
J	51	Brown, Abram	w $\frac{1}{2}$ 22	S.L.R.	owner	2
J	52	Becker, Aaron	pt 19	S.L.R.	owner	2
J	56	Becker, Cornelius	e $\frac{1}{4}$ e $\frac{1}{2}$ 1 and other premises	8	owner	2
	298	Burger, James	s w $\frac{1}{2}$ 3	5	tenant	9
	57	Brown, Enoch			owner	2
	58	Brown, Milton C.	w $\frac{1}{2}$ e $\frac{1}{2}$ 1	8	tenant	2
J	59	Buchner, Phillip H.	e $\frac{1}{4}$ w $\frac{1}{2}$ 2	8	owner	2
	60	Buchner, Philip	n pt 20	7	owner	2
J	64	Bawlinghamer, Henry E.	n e $\frac{1}{2}$ 8	5	owner	3
J	408	Burby, William	w $\frac{1}{2}$ e $\frac{1}{2}$ 3	7	tenant	2
J	108	Ball, William	w pt 15	N.L.R.	tenant	2
J	218	Brown, James B.	w pt 1	7	tenant	2



JUROR.	No. ON ROLL.	NAME.	Lot.	CON. OR STREET.		P. O. AD.
	107	Corr, John	s w cor 6	7	tenant	21
J	111	Cameron, Hugh	s $\frac{1}{2}$ 2	7	owner	21
	113	Cameron, John	pt 18	S.L.R.	tenant	2
J	114	Crawford, Joseph	pt 18	S.L.R.	owner	21
			and other premises			
J	115	Crawford, James	n w pt 17	N.L.R.	owner	2
			and other premises			
J	488	Cridland, William	w pt 8	8	tenant	2
	212	Cuduey, Daniel	pt 18	N.L.R.	tenant	9
J	149	Davis, Samuel	pt 18	S.L.R.	owner	21
			and other premises			
J	150	(Dickinson, Charles	s w cor 5	6	owner	8
	151	(Dickinson, John	and other promises		L. S.	8
J	158	Dickinson, William	n w pt w $\frac{1}{2}$ 6	6	owner	8
	154	Dunn, Philip	s e pt 2	5	owner	2
	155	Dunn, Abraham Wesley	s e pt 2	5	occupant	2
	156	Dawson, Frederick	pt s $\frac{1}{2}$ e $\frac{1}{2}$ 8	5	owner	8
	47	Donnelly, William	s e $\frac{1}{2}$ 2	6	tenant	8
J	168	Day, Jacob	e $\frac{1}{2}$ w $\frac{1}{2}$ 8	5	owner	8
	178	Emery, William Y.	e $\frac{1}{2}$ 10	5	owner	12
			(partly qualified in P. D. No. 2.)			
J	179	Frayser, William	w pt 6	6	owner	8
			and other premises			
	180	Fero, Stephen	n w cor 2	5	owner	2
J	184	Finch, Chancy	e $\frac{1}{2}$ w $\frac{1}{2}$ 1	5	owner	9
J	186	Farr, Aaron	gore 8	7	owner	8
	187	Franklin, John T.	20	N.L.R.	owner	2
	188	Franklin, John W.			L.S.	2
J	189	Fick, Edward	n pt 22	N.L.R.	owner	2
	190	Fick, Frederick B.	s pt 22	N.L.R.	owner	2
	191	Fish, Charles M.	w $\frac{1}{2}$ w $\frac{1}{2}$ 1	8	owner	2
	193	Fish, Eugene			L. R.	2
J	576	Fuller, Edward	s e pt 8	6	tenant	2



JUNIOR	No. ON ROLL.	NAME.	Lot.	CON. OR STREET.		P.O. AD.
J	810	Millard, Henry	s w 1/4 1	6	owner	2
J	815	Millard, Jehiel	e pt 18	N.L.R.	owner	9
	816	Misner, Albert	pt 18	S.L.R.	owner	2
J	817	Misner, Wilham	19	N.L.R.	owner	2
	818	Misner, Horatio			owner	2
	819	Mitchener, Henry J.	e 1/4 19	S.L.R.	owner	2
	820	Moore, Daniel	pt w 1/4 20	S.L.R.	owner	2
	821	Millard, Mahlon	pt 20	S.L.R.	owner	2
J	824	McFutye, John	w 1/4 w 1/4 5	5	owner	8
J	828	Moore, John	s 1/4 9	6	owner	8
J	829	Moore, Richard			tenant	8
J	880	Mitchell, Frederick	e 1/4 9	5	owner	8
	881	Mitchell, Edgar			L.S.	8
J	880	{Nethercott, Charles	8	6	owner	2
J	881	{Nethercott, Warren			tenant	2
	898	{Ostrosser, Peter	s e 1/4 6	5	owner	8
	894	{Ostrosser, Edwin			L.S.	8
J	895	O'Neal, Walter	w 1/4 5	5	owner	9
J	897	Ostrosser, Henry P	w pt 9	6	owner	8
					partly qualified in P. D. No. 2	
		Parks, William	17	S.L.R.	tenant	2
		Parker, Albert	gore 5	7	occupant	2
J	400	Pierce, Warren	s e pt 19	N.L.R.	owner	2
J	401	Parker, Isaac	e 1/4 e 1/4 8	7	owner	2
J	402	Parker, James	w 1/4 e 1/4 8	7	owner	2
J	488	Raymond, Wallace	w pt 8	8	tenant	2
J	487	Raven, Joseph	n e 1/4 7	5	owner	8
J	58	Robins, John	pt 19	S.L.R.	tenant	2
J	468	Raymond, Hiram			tenant	2

JUROR.	No. ON ROLL.	NAME.	Lot.	CON. OR STREET.		P. O. AD.
J	457	Sherk, John	w 1/4 4	5	owner	9
J	461	Slater, James		7	owner	2
J	462	Stephens, William	pt 18	N.L.R.	owner	2
J	463	Stephens, Leonard			tenant	2
	464	Smith, George W.	pt 18	S.L.R.	owner	2
	465	Smith, Alfred H.			owner	2
	466	Smith, Charles W.			owner	2
	508	Treadwell, W. H.	e pt 20 and other premises	S.L.R.	owner	2
	511	Tansley, Edward	s e cor 8	5	owner	
	526	Walker, George	s 1/4 4	7	owner	2
J	527	Walker, George W.	n e 1/4 5	6	owner	2
J	529	Williams, Jonathan	n 1/4 2	6	owner	2
	531	Wilson, William	n e cor 18	S.L.R.	owner	2
	524	Wells, Melvin	e pt w 1/4 18	N.L.R.	L. S.	9
	167	Williams, Alexander	pt e 1/4 8	5	tenant	3
J	174	Westover, Lewis	e 1/4 10	5	tenant	3
	192	Williams, Henry B.	w 1/4 w 1/4 1	8	owner	2
	525	Wilkins, William	e 1/4 w 1/4 18	S.L.R.		9
	582	White, Moses	21 and other premises	S.L.R.	owner	2
	583	White, Marcus	pt 18 and other premises	S.L.R.	occupant	2
J	584	Williams, Jonathan	s w 1/4 8	7	owner	2
J	578	Walker, William	n w 1/4 4	7	owner	2
	581	White, William M.	pt 18	N.L.R.	tenant	2
	582	White, Thomas B.			tenant	2
	584	White, Albert	pt 18	N.L.R.	tenant	2
J	577	Yager, Isaac	w 1/4 16 and other premises	N.L.R.	owner	2

PART II.

JUROR.	N

## PART II.—List of persons entitled to vote at Municipal Elections ONLY.

JUROR.	No. ON ROLL.	NAME.	Lot.	CON. OR STREET.		P.O. AD.
	5	Allen, James	17	S.L.R.	owner	12
	15	Ashford, Charles	se ¼ 7	6	owner	2
	73	Beamen, Leonard	se ¼ 8	5	owner	14
	104	Boyd, William	n w ¼ 8	5	owner	16
	46	Burger, Mrs. Malinda	se ¼ 2	6	owner	N.R.
	55	Brown, Mrs. Mary Ann	w pt 20	S.L.R.	owner	2
	102	Ball, Mrs. Elizabeth	w pt 15	S.L.R.	owner	2
	117	Becker, Ephraim	21	N.L.R.	owner	N.R.
	109	Corr, James	se ¼ 5	6	owner	N.R.
	112	Connor, Joseph	pt 18	S.L.R.		12
	208	Fuller, George	e pt 8	6	owner	15
	575	Fuller, Jerred	se pt 8	6	owner	5
	211	Gates, Mrs. Georgina	pt 13	N.L.R.	owner	9
	257	Hotchkiss, Ar.	n w ¼ 7	6	owner	12
	292	Lamb, John	s w ¼ 8	5	owner	N.R.
	299	Lemon, Mrs. Phoebe	s w cor 13	N.L.R.	owner	9
	300	Latham, Walter C	gore 11 & 12	6	owner	8
	301	Louks, Mrs. Mary	16	S.L.R.	owner	2
	308	Laycock, Oliver	w ¼ 10	5	owner	N.R.
	322	Mitchener, Charles	pt w ¼ 2	8	owner	2
	323	Mitchener, Simeon	e ¼ e ¼ 2	8	owner	2
	374	Mansfield, Moses	gore 8	8	owner	2
	375	Mansfield, Warren	n pt gore 4	8	owner	2

JUROR.	No. ON POLL.	NAME.	LOT.	CON. OR STREET.		P.C. AD.
	108	Poole, Nathaniel	s w cor 6	7	owner	N.R.
	399	Pierce, Thomas	pt 18	S.L.R.	owner	N.R.
	426	Pittman, Henry	gore 23	N.L.R.	owner	2
	429	Purtell, James	w $\frac{1}{2}$ 7	5	owner	N.R.
	430	Ronson, James	gore 2	7	owner	N.R.
	445	Russell, Gilbert	m pt 8	6	owner	15
	438	Riddell, Mrs. Isabella	n $\frac{1}{2}$ gore 9	6	owner	3
	467	Snively, Abraham	n $\frac{1}{2}$ 2	7	owner	16
	588	Swan, Henry	pt 18	N.L.R.	owner	12
	523	Wells, Mrs. Maria	e $\frac{1}{2}$ w $\frac{1}{2}$ 13	N.L.R.	owner	9

PART III.—List of persons entitled to vote at Elections to the Legislative Assembly ONLY.

528	Beady, James	n e $\frac{1}{2}$ 5	6	householder	2
432	Huffman, Godfrey	gore 2	7	wage-earner	2
530	Huffman, Marshall	n $\frac{1}{2}$ 2	6	wage-earner	2
314	Misner, William	n $\frac{1}{2}$ 13	N.L.R.	householder	9

I, GEORGE BUNDY, Clerk of the Municipality of Houghton, in the County of Norfolk do hereby certify that parts One and Three of the above List constitute a correct List for the year 1886, of all persons appearing by the last Assessment Roll of the said Municipality to be entitled to vote at Elections for Members of the Legislative Assembly, and that parts One and Two constitute a correct List for said year, of all persons appearing by the said Roll to be entitled to vote at Municipal Elections in said Municipality, and I hereby call upon all electors to examine the said List and if any omissions or other errors are perceived therein to take immediate proceedings to have the said errors corrected according to law.

Dated this 10th day of July, 1886.

GEORGE BUNDY,  
Clerk of Houghton.

Total number of persons on the foregoing List qualified to serve on juries 274.

