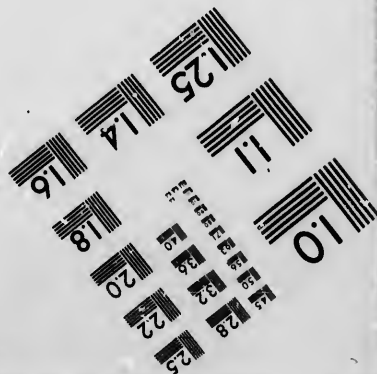
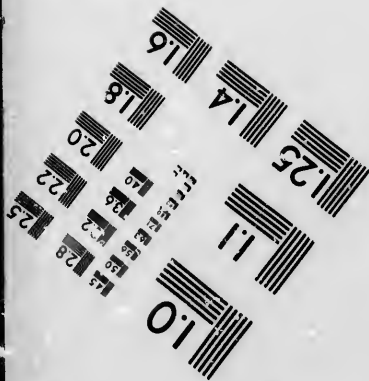
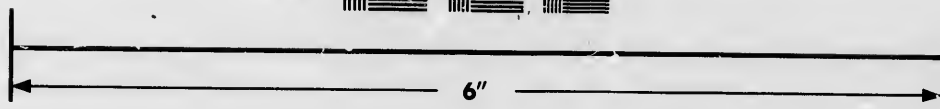
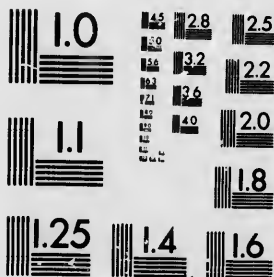

**IMAGE EVALUATION
TEST TARGET (MT-3)**



**Photographic
Sciences
Corporation**

23 WEST MAIN STREET
WEBSTER, N.Y. 14580
(716) 872-4503

**CIHM/ICMH
Microfiche
Series.**

**CIHM/ICMH
Collection de
microfiches.**



Canadian Institute for Historical Microreproductions / Institut canadien de microreproductions historiques

© 1986

Technical and Bibliographic Notes/Notes techniques et bibliographiques

The institute has attempted to obtain the best original copy available for filming. Features of this copy which may be bibliographically unique, which may alter any of the images in the reproduction, or which may significantly change the usual method of filming, are checked below.

L'Institut a microfilmé le meilleur exemplaire qu'il lui a été possible de se procurer. Les détails de cet exemplaire qui sont peut-être uniques du point de vue bibliographique, qui peuvent modifier une image reproduite, ou qui peuvent exiger une modification dans la méthode normale de filmage sont indiqués ci-dessous.

- Coloured covers/
Couverture de couleur
- Covers damaged/
Couverture endommagée
- Covers restored and/or laminated/
Couverture restaurée et/ou pelliculée
- Cover title missing/
Le titre de couverture manque
- Coloured maps/
Cartes géographiques en couleur
- Coloured ink (i.e. other than blue or black)/
Encre de couleur (i.e. autre que bleue ou noire)
- Coloured plates and/or illustrations/
Planches et/ou illustrations en couleur
- Bound with other material/
Relié avec d'autres documents
- Tight binding may cause shadows or distortion along interior margin/
La reliure serrée peut causer de l'ombre ou de la distorsion le long de la marge intérieure
- Blank leaves added during restoration may appear within the text. Whenever possible, these have been omitted from filming/
Il se peut que certaines pages blanches ajoutées lors d'une restauration apparaissent dans le texte, mais, lorsque cela était possible, ces pages n'ont pas été filmées.
- Additional comments:
Commentaires supplémentaires:

- Coloured pages/
Pages de couleur
- Pages damaged/
Pages endommagées
- Pages restored and/or laminated/
Pages restaurées et/ou pelliculées
- Pages discoloured, stained or foxed/
Pages décolorées, tachetées ou piquées
- Pages detached/
Pages détachées
- Showthrough/
Transparence
- Quality of print varies/
Qualité inégale de l'impression
- Includes supplementary material/
Comprend du matériel supplémentaire
- Only edition available/
Seule édition disponible
- Pages wholly or partially obscured by errata slips, tissues, etc., have been refilmed to ensure the best possible image/
Les pages totalement ou partiellement obscurcies par un feuillet d'errata, une pelure, etc., ont été filmées à nouveau de façon à obtenir la meilleure image possible.

This item is filmed at the reduction ratio checked below/
Ce document est filmé au taux de réduction indiqué ci-dessous.

10X	14X	18X	22X	26X	30X
<input type="checkbox"/>	<input type="checkbox"/>	<input checked="" type="checkbox"/>	<input type="checkbox"/>	<input type="checkbox"/>	<input type="checkbox"/>
12X	16X	20X	24X	28X	32X

The copy filmed here has been reproduced thanks to the generosity of:

Archives of Ontario
Toronto

The images appearing here are the best quality possible considering the condition and legibility of the original copy and in keeping with the filming contract specifications.

Original copies in printed paper covers are filmed beginning with the front cover and ending on the last page with a printed or illustrated impression, or the back cover when appropriate. All other original copies are filmed beginning on the first page with a printed or illustrated impression, and ending on the last page with a printed or illustrated impression.

The last recorded frame on each microfiche shall contain the symbol \rightarrow (meaning "CONTINUED"), or the symbol ∇ (meaning "END"), whichever applies.

Maps, plates, charts, etc., may be filmed at different reduction ratios. Those too large to be entirely included in one exposure are filmed beginning in the upper left hand corner, left to right and top to bottom, as many frames as required. The following diagrams illustrate the method:

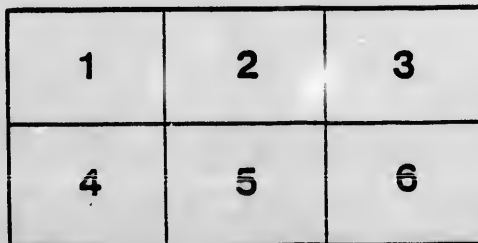
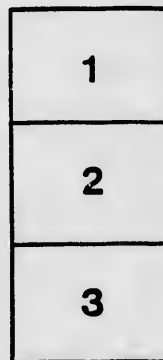
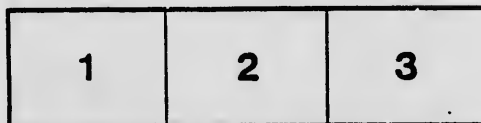

L'exemplaire filmé fut reproduit grâce à la générosité de:

Archives of Ontario
Toronto

Les images suivantes ont été reproduites avec le plus grand soin, compte tenu de la condition et de la netteté de l'exemplaire filmé, et en conformité avec les conditions du contrat de filmage.

Les exemplaires originaux dont la couverture en papier est imprimée sont filmés en commençant par le premier plat et en terminant soit par la dernière page qui comporte une empreinte d'impression ou d'illustration, soit par le second plat, selon le cas. Tous les autres exemplaires originaux sont filmés en commençant par la première page qui comporte une empreinte d'impression ou d'illustration et en terminant par la dernière page qui comporte une telle empreinte.

Un des symboles suivants apparaîtra sur la dernière image de chaque microfiche, selon le cas: le symbole \rightarrow signifie "A SUIVRE", le symbole ∇ signifie "FIN".

Les cartes, planches, tableaux, etc., peuvent être filmés à des taux de réduction différents. Lorsque le document est trop grand pour être reproduit en un seul cliché, il est filmé à partir de l'angle supérieur gauche, de gauche à droite, et de haut en bas, en prenant le nombre d'images nécessaire. Les diagrammes suivants illustrent la méthode.

ails
du
difler
une
nage

rrata
o

pelure,
à



32X

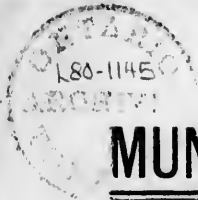

Mun
Doc

VOTERS' LIST, 1878. MUNICIPALITY OF EAST ZORRA.

POLLING SUB-DIVISION NO. 1.

Comprising of that portion of the Township lying West of the 13th Line and South of S. L. between Lots 15 and 16.

PART 1.—List of Persons entitled to vote at BOTH Municipal Elections and Elections to the Legislative Assembly.

Consec. No.	No. on Assessment Roll.	NAME.	Lot or Part of Lot, or No. of House, &c.	Con., Street, Square, &c.	Owner, Tenant, or Farmer's Son
1	17	Armstrong Thomas	w half 12	9	Owner
2	22	Anderson Alexander	n w quarter 15	9	Owner
3	96	Adams Richard	e half 6	9	Owner
4	205	Alexander John	w half 4	11	Tenant
		Brown Wm.	n e quarter 5	11	Owner
5	19	Bruce Wm.	w half 13	9	Owner
6	138	Bruce John	n w quarter 9	10	Owner
7	148	Bett Jos.	w quarter 2	10	Owner
8	203	Burgess S. G. and	w half 3	11	Owner
9	204	Burgess Erastus			
10	206	Breckenridge Matthew	n w quarter 5	11	Tenant
11	207	Breckenridge William	w half 4	11	Owner
12	205	Barr Robert			
13	359	Blair J. T.	n w quarter 8	12	Owner
14	372	Bartley James and	p n e quarter 5	12	Owner
15	373	Bartley Thomas			
16	150	Cope Alfred	part 1	10	Tenant
17	151	Campbell Murdock	part 1	10	Owner
18	166	Cole Thomas	e half 13	19	Owner
19	216	Cox William	w quarter 11	11	Owner
20	141	Carr Alexander	w half 8	10	Owner
21	202	Cummings Thomas	b f 1	11	Owner
22	220	Cowman James	w quarter 15	11	Owner
23	288	Collins George and	e half 12	11	Owner
24		Collins P. Stephen	e half 12	11	Farmer's Son
25	291	Cox John H.	part e half 11	11	Owner
26	354	Cawker Samuel and	n w part 10	12	Tenant
27	355	Cawker John			
28	365	Coad John F.	part w half 4	12	Owner
29	7	Dingwall Alexander &	w half 6	9	Owner
30	8	Dingwall David			

31.	97	Denny David	n e quarter 5	9	Owner
32	219	Deblaquiere Henry	w quarter 12	11	Owner
33	284	Donaldson William	e half 14	11	Owner
34	285	Donaldson Joseph and	e half 14		Farmer's Son
35	286	Donaldson John	e half 14		Farmer's Son
36	292	Donaldson John and			
37	293	Donaldson James	n e quarter 11	11	Owner
38	311	Dunn James	s e quarter 5	11	Owner
39	349	Dunlop John	n e eighth 15	12	Owner
40	371	Duncan William	e half b f 4	12	Owner
41	21	Forbes Robert	s/w quarter 15	9	Owner
42	93	Frost James	e half 10	9	Tenant
43	139	Fraser William and			
44	140	Fraser Simon	e half 9	9	Owner
45	152	Fletcher Ashton	part 1	10	Owner
46	3	Gould John	w half 3	9	Owner
47	18	Griffiths John	p w half 12	9	Owner
48	161	Goodger William	e quarter 8	10	Owner
49	369	Goddard William	p w quarter 4	12	Owner
50	4	Hart William	w half 4	9	Owner
51	92	Harrington John	e half 11	9	Owner
52	86	Holmes Donald	e half 14	9	Owner
53	145	Harrison G. H. and			
54	146	Harrison H.	n w quarter 3	10	Owner
55	103	Hobson Joseph	e part 2	10	Owner
56	135	Halleck Watson	w half 11	10	Tenant
57	209	Harrington Henry and			
58	210	Harrington Elijah	w half 8	11	Tenant
59	209	Harrington William	w half 8	11	Owner
60	287	Halleck Kausler	e part 13	11	Owner
61	295	Hill James	e half 9	11	Owner
62	296	Harrington Jacob	e half 8	11	Owner
63	302	Hatch John	e half 4	11	Owner
64	303	Hammet George	p b f 3	11	Owner
65	374	Harwood Edward	p s e quarter 6	12	Owner
66	2	Ingram Isaac	w half 1	9	Owner
67	362	Joy Jesse	s w eighth 8	12	Tenant
68	153	Karn Jacob and			
69	154	Karn Walter	p e half 1	10	Owner

70	155	Karn Edward	e half 2	10	Owner
71	157	Karn Christopher and	} e p 6	10	Owner
72	158	Karn William H.			
73	358	Ludington Tracey	p w half 9	12	Owner
74	347	Langdon Richard and	} p w half 15	12	Tenant
75	348	Langdon Thomas			
76	298	Ludington Joseph	e half 6	12	Owner
77	217	Lang Robert sen., and	} w half 12	11	Owner
78	218	Lang Robert jun.			
79	1	McLeod John	w half e half 1	9	Owner
80	5	Masters John	p w half 5	9	Owner
81	10	McLeod William	w half 8	9	Owner
82	11	McKay Alexander and	} w half 9	9	Owner
83	12	McKay Angus			
84	13	McKay George	w part 10	9	Owner
85	16	McKenzie John	n w quarter 11	9	Owner
86	20	McKay John S.	w half 14	9	Owner
87	83	McKay Donald	e half 15	9	Owner
88	84	McKay William and	e half 15	9	Farmer's Son
89	85	McKay Donald	e half 15	9	Farmer's Son
90	94	Murray Alexander	n e quarter 8	9	Owner
91	95	Murray Robert	s e quarter 8	9	Owner
92	93	McKay James P.	e half 10	9	Owner
93	102	Mulvin Robert	e half 2	9	Owner
94	130	McKay John	w half 14	10	Owner
95	131	McDonald William &	} w half 13	10	Owner
96	132	McDonald Hugh			
97	133	McKay James	n w quarter 12	10	Owner
98	134	McKay Alexander S.	s w quarter 12	10	Owner
	142	Mulvin John	p s w quarter 8	10	Owner
99	143	Moon James	w half 6	10	Owner
100	147	Muir William	s w quarter 3	10	Owner
101	149	Munro John	s p w half 1	10	Owner
102	159	Murray Robert	e part 7	10	Owner
103	162	McDonald John	e half 9	10	Owner
104	164	Munro Paul	n e quarter 11	10	Owner
105	165	McLeod John	e half 12	10	Owner
106	212	McDonald William	w half 9	11	Owner
107	213	McDonald John	} w half 10	11	Owner
108	214	McDonald Hugh and			
109	215	McDonald Finlay	e half 10	10	Owner
	215	Marshall Adam	e half w half 11	11	Owner
	283	McQueen D. S.	e 3-eighths 15	11	Owner
	351	Moisey Richard sr., &	w half 12	12	Owner
	352	Moisey Richard jr.,	w half 12		Tenant
	363	Martin Jesse	w half 5	12	Owner
	375	Murray George	p w half 7	12	Tenant
	378	Millman Robert	e half 12	12	Owner

's Son
's Son

POLLING SUB-DIVISION NO. 1.

380	Milson Samuel	p e half 14	12	Tenant	
381	Munro Hugh	p e half 15	12	Tenant	
129	Nimic William	w half 15	10	Owner	
287	Nobes Mathew	p e half 13	11	Tenant	
104	Parker Robert	e quarter 1	9	Owner	
160	Patterson Isaac	e quarter 7	10	Owner	
294	Piggott Joseph	s e quarter 9	11	Owner	
356	Peacock Charles	w half 9	12	Tenant	
9	Ross William	w half 7	9	Owner	
98	Rowe William and	} s e quarter 5 4 and 5	9	Owner	
99	Rowe John		10	Tenant	
144	Rogest William		12	Owner	
368	Ross William	p w half 4	12	Owner	
379	Ross Hugh	e p 13	12	Owner	
	Ross George and	e p 13	Farmer's Son		
	Ross John	e p 13	Farmer's Son		
6	Sutherland Alexander	p w half 5	9	Owner	
100	Sutherland William	e half 4	9	Owner	
137	Sutherland Andrew	w half 10	10	Owner	
144	Shaw David	4 and 5	10	Owner	
163	Sharp George	s e quarter 11	10	Tenant	
353	Stanley Timothy	w half 11	12	Owner	
289	Turner Joseph	n e corner 11	11	Owner	
290	Tomlinson Joseph	e half 11	11	Tenant	
360	Tree Lewis	n w p 8	12	Tenant	
361	Tree Horace	p w half 8	12	Owner	
363	Tree William	w half 6	12	Tenant	
366	Tree Daniel B. and	} w p e half 7	12	Owner	
367	Tree Joseph		12	Owner	
376	Tree Alexander	p s e quarter 8	12	Owner	
377	Thompson David	p e quarter 9	12	Owner	
168	Vandecar S. W.	e half 15	10	Owner	
88	Weir Joseph	} part e half 12	9	Owner	
89	Weir William		9	Owner	
90	Weir Thomas and		e half 13	9	Owner
91	Weir Archibald		9	Owner	

POLLING SUB-DIVISION NO. 1.

101	Walker John	e half 3	9	Owner
142	Wallace Samuel	p s w quarter 8	10	Tenant
156	Walton Thomson	e half 3	10	Tenant
208	Walton John	w half 7	11	Owner
350	Young W. A.	s w corner 13	12	Owner
14	Young James and	s w quarter 11	9	Owner
15	Young John			

POLLING SUB-DIVISION NO. 2.

Comprising of that portion of the Township lying East of the 13th Line and South of S. L. between Lots 15 and 16.

PART 1.—List of Persons entitled to vote at BOTH Municipal Elections and Elections to the Legislative Assembly.

454	Anderson James	e half 15	13	Owner
547	Anderson James and	w half 8	15	Tenant
548	Anderson William			
414	Bruce George	s w p 15	13	Owner
415	Bruce William	n w p 15	13	Owner
488	Badden William and	w half 15	14	Owner
489	Badden Francis	w half 15		Owner
541	Burgess William and	b f 5	15	Owner
542	Burgess David	b f 5		Farmer's Son
618	Bartly William	r e quarter 8	15	Owner
668	Brown R. M. C.	n half 10	16	Tenant
698	Brown Nelson	s w p 13	17	Owner
699	Brown John L.	n w p 13	17	Owner
701	Ball John P.	e p 14	16	Owner
737	Brown Abram	e half 14	17	Owner
834	Brown John	Innerkip		Owner
846	Bowman John	Innerkip		Owner
855	Bell James	Innerkip		Owner
400	Craig John	7	14	Owner
413	Chamberlain Edward	w half 14	13	Owner
494	Cullen John	s w quarter 12	14	Tenant
656	Cowing William and	s half 10	16	Owner
657	Cowing John			
670	Cowing J. W. and	s half 12	16	Owner
671	Cowing W. R.			
696	Cowing William	s e p 9	17	Owner
735	Cowing Jonathan	s pari 15	17	Owner
736	Cowing William	n p 15	17	Owner
742	Cawker Nathan	p s half 11	17	Owner
832	Clement W. D.	Innerkip		Owner
859	Callan Patrick			Owner
860	Callan Michael and	s e corner 9	17	Owner
861	Callan John			

802	Callan Thomas	Innerkip		Owner
399	Dibble James	w half 6	13	Owner
406	Douglas George	p w quarter 11	13	Owner
462	Dell Thomas	n e quarter 9	13	Owner
544	Davis James	w half 7	15	Owner
654	Dougherty Daniel and	w half 11	16	Owner
655	Donaldson William	w half 11		Tenant
829	Davidson William	Innerkip		Owner
848	Day James	Innerkip		Owner
616	Emerson John	s e p 11	15	Owner
738	Ellis Thomas	e half 13	17	Owner
842	Edwards Elijah	Innerkip		Owner
872	Emerson Andrew	Innerkip		Owner
497	Fullock Charles	s w # 9	14	Owner
	Fauquiere Frederick	w p 7	16	Tenant
464	Goodall George	e # 6	13	Owner
534	Giles Isaac	n w # 10	14	Owner
508	Grievies John jun.	e # 6	14	Owner
509	Gould William			Owner
510	Gould Hiram and			Owner
511	Gould Fetherald	p e half 6	14	Owner
550	Grice Jonah	part 10	15	Owner
553	Goodger James and	p w half 14	15	Owner
554	Goodger Thomas	p 14		Farmer's Son
620	Green William	e half 7	15	Owner
739	Gillespie Andrew	n half 12	17	Owner
753	Gillespie William	b f 13 14 15	18	Owner
402	Hill Henry and			
403	Hill George Henry	s w quarter 9	14	Owner
407	Halleck Charles and	p w half 11	13	Owner
408	Halleck James	p w half 11		Farmer's Son
460	Hill James	e p 10	13	Tenant
517	Hubble William	n e quarter 12	14	Owner
518	Hutchinson Archibald	e quarter 13	14	Owner
490	Howden Henry	14		Tenant
672	Hill Edward	e quarter 11	16	Owner
673	Hill James	n half 12	15	Owner
697	Hart Thomas	b f 8	17	Owner
833	Hotson George	Innerkip		Owner
839	Heath Frederick	Innerkip		Owner
847	Hislop John	Innerkip		Owner
850	Hopkins Thomas	Innerkip		Owner
503	Jackson John	n w quarter 6	14	Owner

621 Jackson Joseph	e half 6	15 Owner
499 Laing Walter	s w quarter 8	14 Owner
505 Langdon James	w b f 4	14 Owner
676 Lee John	e half 15	16 Owner
645 Lockhart Thomas	e half 13	15 Owner
828 Lucey Archibald	Innerkip	Tenant
859 Lock Askett	Innerkip	Owner
405 Murray James	s e corner 11	13 Owner
410 Mather Royce	p w half 12	13 Owner
500 Meadows Joseph	w 1/2 & s e 1/4 7	14 Owner
501 Meadows Alfred and	w 1/2 & s e 1/4 7	Tenant
502 Meadows Thomas	w 1/2 & s e 1/4 7	Tenant
512 Meadows Francis	n e quarter 7	14 Owner
543 Meadows Henry	w half 6	15 Owner
613 Matheson Joseph	n e p 12	15 Tenant
613 Matheson Joseph	n e p 12	Owner
651 Mitchell Robert	w half 15	16 Tenant
651 Malcolm James	w half 15	15 Owner
652 Malcolm David	w half 13	16 Owner
661 McColl Hugh and		Owner
662 McColl Archibald	w half 8	16 Owner
663 Mills James	n w p 7	16 Owner
664 Mills Thomas	p b f 6	16 Owner
679 Malcolm F. H.	n e quarter 14	16 Tenant
740 McLean Collin	p s half 12	17 Owner
755 McLean Robert	p b f 11	18 Owner
840 Murray Robert	Innerkip	Owner
865 McGill John and	Innerkip	Owner
866 McGill Charles	Innerkip	Owner
870 Mitchell T. F.	Innerkip	Owner
493 Nickerson Nathaniel	corner p w 1/2 12	14 Tenant
397 Payey William	s w p 5	13 Owner
411 Pallister David and	w half 13	13 Owner
412 Pallister William	w half 13	Tenant
674 Pelton James	n e quarter 13	16 Owner
675 Pelton Steven	s e quarter 13	16 Tenant
741 Pelton Gibson	n e p 11	17 Owner
857 Petigrew Robert	Innerkip	Owner
878 Perry Absolom	Innerkip	Owner
879 Perry Thomas	Innerkip	Owner
456 Rice John and	e half 14	13 Tenant
455 Rice Thomas	e half 14	Owner
491 Rowe Charles	w half 13	14 Owner
504 Riddle George	w p 5	14 Tenant

552	Rowell Abram	w half 13	15	Owner
611	Rose William and	n e quarter 15	15	Owner
612	Rose Alfred	n e quarter 15		Owner
614	Rowell Abraham	s e quarter 15	15	Tenant
614	Rowell Stratton	s e quarter 15		Owner
653	Riddle Charles	p w half 14	16	Tenant
658	Ross James sen.	w half 16	16	Owner
659	Ross James jr. and	w half 16		Tenant
670	Ross Alexander	w half 16		Tenant
666	Ray William	e p 8	16	Owner
667	Ross John	p e half 9	16	Owner
669	Richardson John	w $\frac{1}{2}$ c $\frac{1}{4}$ 11	16	Owner
615	Roth John	n e quarter 11	15	Owner
856	Ronald James	Innerkip		Owner
864	Ronald George	part 9	17	Owner
867	Richardson Joseph	Innerkip		Tenant
838	Scott John	Innerkip		Owner
830	Saunly John	Innerkip		Tenant
840	Skillings Elias	Innerkip		Owner
555	Simms Peter	w half 15	15	Owner
551	Snarey Richard H.	n w $\frac{1}{2}$ 11	15	Tenant
519	Sissin John	n e quarter 13	14	Tenant
514	Strong John sen. and	e half 11	14	Owner
515	Strong John jun.	e half 11		Tenant
459	Sissin George	s w quarter 11	13	Tenant
457	Sherran James and	e half 12	13	Owner
458	Sherran James jun.	e half 12		Farmer's Son
463	Sawtell John	s e quarter 9	13	Owner
498	Snarey Richard	n w quarter 8	14	Owner
404	Thomson Robert	n w quarter 9	13	Owner
496	Thomson William	w half 11	14	Owner
576	Thomson Peter	s e quarter 12	14	Owner
549	Tree Ezekiel	w half 9	15	Owner
616	Thomson John E.	n e quarter 8	15	Owner
837	Trachel Samuel	Innerkip		Owner
849	Teetzel George	Innerkip		Tenant
854	Taylor John	Innerkip		Owner
843	Town Edward	Innerkip		Owner
869	Thomson Robert	Innerkip		Owner
836	Vincent —	Innerkip		Owner
401	Wadland John	w half 8	13	Owner
493	Wickerton Nathanael	cor. p w $\frac{1}{2}$ 13	14	Tenant
545	West Albert and	e half 8	14	Owner
546	West Edward	e half 8		Tenant
677	Witherow J. A.	e half 15	16	Tenant
700	Walton Isaac	w half 14	17	Owner

Comp
26 w

PART

POLLING SUB-DIVISION NO. 2.

845 White William	Innerkip	Owner
743 Yeo James	n w p 10	17 Owner
881 Yeo John	Innerkip	Owner

POLLING SUB-DIVISION NO. 3.

Comprising that portion of the Township lying between Lots 15 and 26 with the exception of that portion lying East of the 16th Line and North of Side Line between Lots 20 and 21.

PART 1.—List of Persons entitled to vote at both Municipal Elections and Elections to the Legislative Assembly.

179 Abell Joseph	e half 23	10 Owner
227 Abell Henry	n w quarter 22	11 Owner
452 Anderson William and	e half 16	13 Owner
453 Anderson George B.	e half 16	Owner
487 Anderson William jr.	n p 16	14 Owner
23 Burke William	w p 16	9 Tenant
35 Bartly Noah	w half 18	9 Tenant
40 Brown Joseph	w half 21	9 Owner
121 Burns Michael	w half 19	10 Owner
125 Burke William and	w half 17	10 Owner
126 Burke Hamilton	w half 17	Farmer's Son
172 Blake George	e p 18	10 Owner
223 Buckle Thomas and	w half 18	11 Owner
Buckle Norman	w half 18	Farmer's Son
261 Bale Richard	n e quarter 20	13 Owner
268 Barnes William	n e quarter 23	11 Tenant
276 Beam John	e p 18	11 Owner
321 Burton John and	p w half 24	12 Owner
322 Burton George	p w half 24	12 Farmer's Son
336 Bartholmew Dennis	w p 18	12 Owner
337 Beam Aaron	w p 18	12 Owner
345 Birdge John	w p 16	12 Tenant
418 Bruce Douglas	w half 16	13 Owner
558 Bray Abram	w half 21	15 Owner
605 Bickle Richard and	part 17	15 Owner
606 Bickle Benjamin	part 17	Owner
72 Campbell James	n e quarter 25	9 Owner
169 Chadwick Adam	w half 16	11 Owner
181 Chambers Edward	e half 25	10 Owner
320 Cummings John	25	12 Owner
329 Caldwell William	n w corner 20	12 Owner
278 Cook A. B.	s p 18	11 Owner
343 Chadwick Hiram and		
344 Chadwick Henry	w half 17	12 Owner
388 Chapman Mathew	p e half 23	12 Tenant
418 Crooks George	w half 17	13 Tenant
596 Carter Henry	n e quarter 22	15 Owner

596	Carter Oliver	s e quarter 22	15	Owner		
646	Cowing John	b f 19	16	Owner		
330	Dunn Daniel	s w quarter 19	12	Owner		
451	Dibble Davis	s e quarter 17	13	Owner		
526	Deible Henry	s e quarter 25	14	Owner		
593	Everett Levi	s e quarter 23	15	Tenant		
80	Flowers Richard	s e quarter 18	9	Tenant		
335	Fox Thomas	w p 18	12	Owner		
28	Gordon William	w p 16	9	Owner		
74	Galaher John	e half 21	9	Tenant		
170	Gregory A. W.	e half 17	10	Owner		
324	Glaves Henry and	} s w quarter 23	12	Owner		
325	Glaves John					
383	Glaves Absolem				12	Owner
485	Giles John				14	Owner
79	Harrington Wallace	n e quarter 18	9	Owner		
120	Harrington John	w p 20	10	Owner		
226	Huntsberger Joseph	s w quarter 22	11	Owner		
228	Harrington Reuben &	} w half 23	11	Owner		
229	Harrington Hiram					
230	Harrington Lewis				11	Tenant
231	Harrwood Alfred sen.,	s w quarter 25	11	Owner		
265	Harrwood Henry and	} e half 25	11	Owner		
266	Harrwood Richard					
272	Hutchinson Joseph				11	Owner
279	Hawkes James	s e p 21	11	Owner		
386	Holmer Martin	e p 18	11	Owner		
387	Hollaway James	e half 24	12	Owner		
		e p 23	12	Owner		
177	Jacques Job	e half 21	10	Owner		
280	King Charles	e half 17	11	Owner		
281	Kennedy Calvin and	} e p 16	11	Owner		
282	Kennedy Philip					
341	Kennedy Andrew and					
342	Kennedy George				part 18	12
384	King George	e half 19	12	Owner		
385	King John	e half 21	12	Owner		
421	King James H.	w half 19	13	Owner		
448	King James	s e quarter 21	13	Owner		
449	King George	w half e half 21	13	Owner		

224	Last Robert	s w quarter 19	11	Owner
272	Last Frederick	e p 21	11	Owner
279	Lappin James	e p 18	11	Owner
479	Lesler Christian	w half 25	14	Owner
480	Lowe Christian	s w quarter 22	14	Owner
524	Lovell Thomas	e half 22	14	Owner
600	Lockhart Thomas	b f 20	16	Owner
25	McKay James	w p 16	9	Tenant
27	Murray Andrew	w p 16	9	Tenant
29	McKay William	w p 16	9	Owner
30	McKay George	w p 16	9	Owner
38	Morrison George	s w quarter 20	9	Owner
39	Morrison John	n w quarter 20	9	Owner
42	Masters George	w half 23	9	Tenant
44	McIntosh David	w p w half 25	9	Owner
75	Murray John and	} n e $\frac{3}{4}$ 20	9	Owner
76	Millman Robert		9	Owner
77	McDonald David	n e quarter 19	9	Owner
115	Murray Peter	w half 25	10	Owner
116	Murray James and	w half 25		Farmer's Son
117	Murray John	w half 25		Farmer's Son
119	Murray Alexander	w half 21	10	Owner
173	Machell Edward	p s e quarter 19	10	Owner
174	McLeyin Donald	e half 20	10	Owner
175	McLeyin Archibald &	e half 20		Farmer's Son
176	McLeyin John	e half 20		Farmer's Son
180	Murray George	e half 24	10	Owner
183	Millman William	e part 25	10	Tenant
267	Meadows Joseph	e half 24	11	Owner
339	McKay D. W.	w p 18	12	Owner
422	Marks Alexander	20	13	Owner
522	Mitchell John H.	e half 18	14	Tenant
592	Msadows Charles W.	part 24	15	Owner
603	Miller John and	} 19	15	Owner
604	Miller Anthony		15	Owner
608	McKenzie Thomas	e p 19	15	Owner
678	Malcolm James	p b f 16	16	Owner
734	Nichol Andrew	s p 16	17	Owner
735	Nichol Robert	n p 16	17	Owner
417	Nancekivelle John	w half 17	13	Owner
123	Osborne William	s w quarter 18	10	Owner
178	Osborne William	e half 22	10	Owner
443	Ormiston John and	} e half 24	13	Owner
444	Ormiston Robert		Owner	
34	Parker Robert W.	w half 18	9	Owner
331	Plaskett Joseph	w $\frac{3}{4}$ 20	12	Owner

559	Parker William	part 20	15	Tenant
560	Pearson John	w half 22	15	Owner
564	Pletch Lewis	n p 24	15	Owner
598	Pearson Jonathan	n e quarter 21	15	Owner
598	Pearson William	s e quarter 21	15	Owner
182	Paradis Michael	e $\frac{1}{2}$ n w $\frac{1}{4}$ 25	11	Tenant
26	Ross Alexander	w p 16	9	Owner
36	Ross Hector	s w quarter 19	9	Owner
37	Ross William	n w quarter 19	9	Owner
33	Ross Daniel	s w quarter 17	9	Tenant
273	Ross Thomas	e half 20	11	Owner
274	Rowland Thomas and	e half 19	11	Owner
275	Rowland Henry	e half 19	11	Owner
323	Rowe Thomas	w p n half 23	12	Owner
521	Rowe Samuel	e half 17	14	Owner
647	Russel Robert and	b f 18	16	Owner
648	Russel John	b f 18	16	Owner
42	Ross George	w half 23	9	Owner
74	Ross Alexander	e half 21	9	Owner
591	Ropp John	e half 25	15	Owner
41	Sutherland Robert	w half 22	9	Owner
73	Sutherland Donald	e half 22	9	Owner
78	Sutherland Andrew	s e quarter 19	9	Owner
81	Sewell Samuel	e half 17	9	Owner
82	Sewell Charles	n e quarter 17	9	Owner
128	Sutherland James	s w quarter 19	10	Owner
221	Skelton Joseph and	s w quarter 17	11	Owner
222	Skelton John	s w quarter 17	11	Tenant
225	Stewart William	w $\frac{1}{4}$ 20	11	Owner
328	Smith Duncan	w half 21	11	Owner
446	Smith Werner and	s e quarter 23	13	Owner
447	Smith Lewis	s e quarter 23	13	Owner
482	Smith Grafton	w half 20	14	Owner
483	Smith William and	w half 20	14	Farmer's Son
	Smith James	w half 20	14	Farmer's Son
523	Smith Robert	e half 20	14	Owner
562	Shroek Daniel	cor p w half 24	15	Owner
563	Shott John	w half 25	15	Owner
607	Stevenson John	e half 18	15	Owner
32	Sutherland Alexander	n w quarter 16	9	Tenant
269	Tomlinson James and	e half 22	11	Tenant
270	Tomlinson Jacob	e half 22	11	Tenant
419	Teetzel Minard	s w quarter 17	13	Tenant
420	Thompson William F.	n half 18	13	Owner
486	Tree John	s w quarter 17	14	Owner
118	Vance James	w half 24	10	Owner

450	Vahnerhausen Christian	e half 17	13	Owner
126	Wilkinson John	w half 16	10	Owner
127	Wilkinson Samuel and	w half 16		Farmer's Son
128	Wilkinson Arthur	w half 16		Farmer's Son
326	Welsh William	n w quarter 22	12	Tenant
327	Welsh A. H.	s w quarter 22	12	Owner
423	Woodall Edwin	w half 23	13	Owner
445	Wetlaufer Deiterich	n e quarter 25	13	Owner
484	Wilson Morrison	w half 18	14	Owner
520	Wilson John	e half 16	14	Owner
556	Wilson William	w half 16	15	Owner
171	Winegarner Daniel	e half 17	10	Tenant
557	Walton Thompson	w half 18	15	Owner
561	Wetlaufer Henry	w half 23	15	Owner
602	Walton Emanuel	s half 20	15	Tenant
609	Walton Joseph and	e half 16	15	Owner
610	Wilson Alexander	e half 16		Owner
649	Wilson John M.	w half 16	16	Owner
650	Wilson William	w half 16		Owner
525	Zehr Peter	e half 23	14	Owner

POLLING SUB-DIVISION NO. 4

Comprising of that portion of the Township lying West of the 14th Line and North of Side Line between Lots 25 and 26.

PART 11 - List of Persons entitled to vote at both Municipal Elections and Elections to the Legislative Assembly.

310	Armstrong John	w half 31	12	Owner
213	Armstrong Arthur and	w half 28	12	Owner
214	Armstrong Robert	w half 28		Tenant
184	Bigham James and	e half 26	10	Owner
185	Bigham Lewis	e half 26		Owner
186	Bryant John N. and	s e quarter 27	10	Owner
187	Barthowlmew Robert	s e quarter 27		Tenant
190	Bigham Joseph	e half 28	10	Tenant
201	Brudricht Jacob	e part 36	10	Owner
233	Bickle Edward and	w half 26	11	Owner
234	Bickle William	w half 26		Farmer's Son
247	Bell William	s w quarter 33	11	Owner
248	Bell William M.	n w quarter 33	11	Owner
259	Baker John	30	11	Tenant
261	Bale Richard	s e quarter 28	11	Owner
305	Berrwalt Charles	n e p w half 34	12	Owner
310	Bigham Edward	w half 31	12	Tenant
113	Campbell Donald	w half 27	10	Owner

197	Caister John and	} 34	10	Owner
198	Caister James		Tenant	
244	Caister Stephen		11	Owner
245	Cunningham Hugh		11	Owner
806	Cable William	Tavistock	Tenant	
55	Dennis Mathew	w half 33	9	Owner
428	Dunn Henry	n w quarter 30	13	Owner
786	Damash Joseph	Tavistock	Owner	
781	Dryden Thomas	Tavistock	Owner	
322	Eydt Jacob	p e half 31	12	Owner
396	Eckstine Henry	e p 36	12	Owner
792	Eckstine John Henry	Tavistock	Owner	
793	Ernst Charles	Tavistock	Owner	
435	Fohr Henry	e p 36	13	Owner
438	Facey Robert	e half 32	13	Owner
798	Falk Adam	Tavistock	Owner	
51	Gould James and	} e half w half 30	9	Owner
52	Gould Duncan		Owner	
50	Gruber John	s w quarter 29	9	Owner
53	Gould Mathew	w half w half 30	9	Owner
64	Gimmel Frederick	s e quarter 33	9	Owner
67	Gould William	n e quarter 30	9	Owner
193	Gould John	n e quarter 30	10	Owner
242	Gould James and	} w half 31	11	Owner
243	Gould Mathew		Owner	
250	Gearhardt Henry	w half 35	11	Owner
254	Ghast Albert	n e quarter 34	11	Owner
311	Greason John	w half 30	12	Owner
393	Gingerich Christian	p s e quarter 33	12	Owner
795	Gaugh Jacob	Tavistock	Owner	
821	Grizel Lewis	Tavistock	Owner	
70	Harrwood Alfred	e half 27	9	Owner
105	Hansuld Conrad	w half 35	10	Owner
109	Hansuld Conrad	s w corner 31	10	Owner
112	Holmes Hector	w half 28	10	Owner
309	Hedzerodt Adam	s w corner 32	12	Owner
424	Holmes John M.	w half 27	13	Owner
430	Helmuth Jacob and	} w half 32	13	Owner
43	Helmuth Christian		Owner	
436	Hansuld Casper	p e half 34	13	Owner
779	Hansuld Valentine	Tavistock	Owner	
804	Harrit Christian	Tavistock	Owner	
816	Hembly Lewis	Tavistock	Owner	

50	Ingold Henry	n w quarter 29	9	Owner
62	Innis Charles	w half e half 30	10	Owner
196	Irwin John	e p 33	10	Owner
794	Jacobs Fritz	Tavistock		Owner
389	Karn Wifsed	n e quarter 27	12	Owner
60	Krugg Henry	e half 31	9	Owner
237	Knott Charles E.	n w quarter 27	11	Owner
425	Kirk William B.	w half 28	13	Tenant
785	Kube Robert	Tavistock		Owner
788	Klein John	Tavistock		Owner
797	Krugg Frederick	Tavistock		Owner
811	Krantz Henry	Tavistock		Owner
813	Kalbfleish H. E.	n e p w half 35	13	Owner
809	Langfield Christian	Tavistock		Owner
106	Luckhardt Conrad	n w quarter 33	10	Owner
108	Lee John	w half 32	10	Tenant
235	Loveys Thomas	w p 27	11	Owner
312	Larke Daniel	w half 29	12	Owner
46	Melville John and	w half 28	9	Owner
47	Melville Leslie			Owner
48	Melville Robert	e half 28	9	Owner
54	McKay Alexander	w half 31	9	Owner
56	Miller John	w half 34	9	Owner
65	McKeller John	32	9	Owner
69	Murray Kenneth	e half 29	9	Owner
239	McKay John and	n w quarter 28	11	Owner
240	McKay Alexander			Owner
232	McKay Dingwall	w p 26	11	Owner
252	Mogh Werner	e p 36	11	Owner
255	Magel Casper	s w p 34	11	Owner
318	Masters Joseph H.	w p 26	12	Owner
426	Murray Robert	w half 29	13	Owner
434	Mohr Adam	p w half 35	13	Owner
475	Murray Neil	s half 29	13	Owner
824	Murray Alexander	Tavistock		Owner
784	Mettis William	Tavistock		Owner
823	Neibergall Conrad	Tavistock		Owner
192	Patterson	p e half 29	10	Tenant
315	Pratt Newman and	p w half 27	12	Tenant
316	Pratt Henry			Tenant
815	Phailman Thomas	Tavistock		Owner
258	Pavey Henry	e half 31	11	Tenant

193	Quehl Conrad	e p 29	10	Owner
776	Quehl John	w p 34	12	Owner
60	Reibling Henry	e p 26	9	Owner
71	Ross Alexander	e half 26	9	Owner
114	Ross John	w half 26	10	Owner
194	Reynolds Charles	e half 31	10	Tenant
246	Russell Henry	n w quarter 32	11	Tenant
249	Russell Thomas	n w quarter 34	11	Owner
62	Ross Andrew	e half 34	9	Owner
264	Rockett Henry	e p 26	11	Owner
391	Reynolds James	e half 30	12	Owner
427	Roth John N.	s half 30	13	Owner
437	Ramsier Joel	e half 33	13	Owner
442	Röby Lewis	e half 26	23	Owner
778	Russell William	Tavistock		Owner
799	Reid Robert	Tavistock		Owner
58	Shaffer Henry	w half 36	9	Owner
63	Skelton William	n e quarter 33	9	Owner
107	Stinacar Adam	s/w quarter 33	10	Owner
237	Sutherland Donald and	s/w quarter 28	11	Owner
238	Sutherland Alexander			Owner
251	Stinacar Peter	cor. p 36	11	Owner
253	Smith Henry	s half 35	11	Owner
256	Skelton George	e half 32	11	Owner
306	Stine Werner	s/w p 34	12	Owner
432	Stine Valentine	w half 33	13	Owner
774	Shaffer William	Tavistock		Owner
777	Steinmire F. C.	Tavistock		Owner
787	Schuler John	Tavistock		Owner
789	Seignor Frederick	Tavistock		Owner
800	Seinler Charles	Tavistock		Owner
801	Rosenburg John	Tavistock		Owner
807	Shragg Michael	Tavistock		Owner
810	Smith John	Tavistock		Owner
802	Shragg Joseph	Tavistock		Owner
812	Schultz William	Tavistock		Owner
820	Schulder Wendling	Tavistock		Owner
429	Schneider William	w half 31	13	Owner
818	Turner Henry	Tavistock		Owner
260	Varey Richard	n e quarter 28	11	Owner
782	Voight Ferdinand	Tavistock		Owner
57	Weitzel Henry	w half 35	9	Owner
110	Windhold Christopher	w half 30	10	Owner
111	Windhold Casper	w half 29	10	Owner

Com
Line
port

PAR

188	Webber William H.	} p n e quarter 27 e p 27	10	Tenant
262	Webber Robert and		11	Owner
263	Webber William E.			Farmer's Son
304	Wetlaufer Conrad	} p w half 35	12	Owner
307	Woon Richard		12	Owner
308	Wilker Henry W.	} w half 32	12	Owner
317	Webber Arthur		12	Tenant
319	Webber John	} n half 26	12	Owner
394	Wildfang Levi		12	Owner
433	Wetlaufer John	} p e half 34	12	Owner
439	Wogler Joseph		13	Owner
780	Werner Henry	} s e quarter 31	13	Owner
783	Wetlaufer Jacob		Tavistock	Tenant
790	Weaver John and	} Tavistock		Owner
791	Weaver Henry			Owner
822	Waggoner Jacob		Tavistock	Owner
390	Youngblut Werner	p e half 28	12	Owner
440	Zehr Joseph	s e $\frac{1}{2}$ 28	13	Owner

POLLING SUB-DIVISION NO. 5.

Comprising of that portion of the Township lying East of the 13th Line and North of S. L. between Lots 25 and 26, together with that portion lying East of the 16th Line and North of S. L. between Lots 20 and 21.

PART 1.—List of Persons entitled to vote at BOTH Municipal Elections and Elections to the Legislative Assembly.

727	Abell Israel	} e half 32	17	Owner	
758	Amacher Peter and		b f 27	18	Owner
759	Amacher William		b f 27		Owner
478	Brash Joseph	} n w quarter 26	14	Owner	
537	Beckler Joseph and		e half 34	15	Owner
538	Beckler Christian	} e half 34		Terant	
569	Bender Solomon		p w half 32	15	Owner
572	Bender Jacob M.	} w half 35	15	Owner	
574	Bender Jacob		e half 35	15	Owner
579	Bender John	} e half 32	15	Owner	
633	Brudricht Frederick		p w half 29	16	Owner
634	Bossart John	} w half 28	16	Owner	
688	Bollart William and		p e half 28	16	Owner
689	Bollart Herman	} p e half 28		Farmer's Son	
690	Bamberger John		e half 29	16	Owner
693	Buckle John	} e half 32	16	Owner	
706	Bruce William		b f 24	17	Owner
707	Beardsall John	} b f 25	17	Owner	
722	Bender Christian M.		e half 35	17	Owner
732	Bonner John	} s e quarter 27	17	Owner	
771	Brenneman John		b f 35	19	Owner

766	Croutch John	s e quarter 33	18	Owner
772	Crackle John	b f 34	19	Owner
762	Campbell Robert sen.	b f 30	18	Owner
763	Campbell Robert jun.	b f 30		Owner
702	Carter Harvey	b f 21	17	Owner
641	Currah John	p w half 23	16	Owner
474	Erbes John	w half 30	14	Owner
533	Erb Jacob S.	31	14	Owner
642	Elliott Benjamin	s p 23	16	Owner
529	Fraser Lauchlin	e p 26	15	Owner
590	Friend John	e p 26	15	Owner
713	Facey John	31	17	Owner
714	Facey W. John and	31		Owner
715	Facey Henry C.	31		Owner
527	Gingerich Philip	n e quarter 25	14	Owner
712	Grinzeback Valentine	w half 30	17	Owner
588	Hawes Benjamin			
568	Hembuch Henry	w half 30	15	Owner
687	Haist Bernhard	27	16	Owner
703	Hutchinson John	b f 22	17	Owner
566	Iutzie Samuel	w half 28	15	Owner
568	Iutzie Michael	w half 29	15	Owner
643	Iutzie Joseph	s half 22	16	Owner
644	Iutzie Daniel	w half 21	16	Owner
708	Ide William	s w p 27	17	Owner
535	Jervis John	e p 33	14	Tenant
589	Junker Henry	s e cor 26	15	Owner
466	Kalbfleish Adam and	part 36	14	Owner
467	Kalbfleish Conrad	part 36		Tenant
534	Kaufman Conrad	p e half 32	14	Owner
540	Kaufman Joseph	n e cor 36	14	Owner
585	Kennel John	e half 28	15	Owner
636	Kaufman Lewis	p w half 26	16	Owner
637	Kaufman Nicholas	n w quarter 25	16	Owner
640	Kestor Theodore	n w corner 24	16	Owner
587	Kaufman Werner	e half 27	15	Owner
725	Kennel John	p s e quarter 33	17	Owner
691	Leammel George	s e quarter 30	16	Owner

694	Leammel Nicholas	e half 35	16	Owner
711	Lingleback Adam	n w p 29	17	Owner
718	Lutz Henry	n w quarter 32	17	Owner
747	Loth John and	w p 34	18	Owner
748	Loth Henry	w p 34	18	Owner
471	Mogk Henry	p s half 33	14	Owner
682	Malcolm William	e half 21	16	Owner
683	Morten David sen.,	e half 25	16	Owner
684	Morten Robert and	e half 25		Owner
685	Morten David jun.	e half 25		Owner
709	Mantz John	w p 27	17	Owner
768	Mead Ira	s e quarter 34	18	Owner
710	Nicholas John	n p 27	17	Owner
749	Nicholes George	w half 33	18	Owner
564	Pletch Lewis	w half 26	15	Owner
639	Parker Mathew	w p 26	16	Owner
465	Roth Henry	w p 36	14	Owner
469	Roush Adam	p w half 34	14	Owner
473	Roth Christian	s w quarter 32	14	Owner
531	Roth Nicholas	p e half 28	14	Owner
539	Roth Jacob	e half 35	14	Owner
565	Ruby Christian	p w half 27	15	Owner
577	Ruby Daniel and	e half 33	15	Owner
578	Duby David	e half 33		Tenant
726	Rotz John	p s w quarter 33	17	Owner
729	Rosenburg Clous	n e p 29	17	Owner
750	Roth Nicholas	w half 32	18	Owner
760	Roth Peter	b f 28	18	Owner
705	Rowell Joseph	b f 23	17	Owner
472	Schwartzentraver John	n w quarter 32	14	Owner
536	Smith Christian	e p 33	14	Owner
570	Summer John	w half 33	15	Owner
571	Summer Peter	w half 34	15	Owner
624	Schumm Henry	w half 33	16	Owner
625	Shannon Thomas	w half 32	16	Owner
626	Shannon John and	w half 32		Tenant
627	Shannon Henry	w half 32		Tenant
628	Stock Conrad sen., &	p w half 31	16	Owner
629	Stock Conrad jun.	e half 29	15	Tenant
638	Sheltzer Conrad	s w p 24	16	Owner
686	Stabler George	e half 26	16	Owner
719	Sheal Henry	w half 33	17	Owner
721	Sipple Adam	w half 35	17	Owner

743	Slusher John	n e quarter 27	17	Owner
744	Slusher Christian	36	18	Owner
751	Smith W. C. and	w half 31	18	Owner
752	Smith T. R.	w half 31		Owner
764	Smith Henry	e b f 31	18	Owner
765	Smith Thomas	e b f 32	18	Owner
767	Stire Joseph	n e quarter 33	18	Owner
745	Vance Joseph	n w quarter 35	18	Owner
746	Vance Thomas	s w quarter 35	18	Owner
468	Wilker Conrad	w half 35	14	Owner
530	Weitzel John	e half 27	14	Owner
575	Weicker Charles	n e cor 36	15	Owner
581	Wetlaufer Adam	p e half 30	15	Owner
582	Wetlaufer Conrad and	e half 30	14	Owner
583	Wetlaufer Henry	e half 30		Owner
586	Wetlaufer Joist	e half 27	15	Owner
692	Wagister John	e half 31	16	Owner
716	Wagner Jacob and	s w quarter 32	17	Owner
717	Wagner Jacob	s w quarter 32		Tenant
720	Weicker Lewis	w half 34	17	Owner
723	Weicker G. H.	e half 34	17	Owner
724	Weicker John	p n e quarter 33	17	Owner
728	Weicker William	e half 30	17	Owner
730	Wile Peter	e half 28	17	Owner
	Woods William	b f 29	18	Owner
470	Young Henry	p w half 33	14	Owner
476	Yake Lewis	s w quarter 29	14	Tenant
477	Yake Edward	s w quarter 28	14	Owner
576	Yandzy John	e half 34	15	Owner
580	Youngblut Jacob	part 31	15	Owner
623	Zehr Christian	w half 35	16	Owner
624	Zehr Andrew	s w p 34	16	Owner
	Zehr Joseph R.	p w half 30	16	Owner
795	Zehr Joseph	e half 35	16	Owner
769	Zimmerman Christian	e half 35	18	Owner

PART 2.—List of persons entitled to vote at Municipal Elections only.

POLLING SUB-DIVISION NO. 1.

136	Bruce Joseph	w p 11	10	Tenant
357	Lancaster John	w p 9	12	Tenant
382	Marshall Giles	e p 15	19	Tenant

POLLING SUB-DIVISION NO. 2.

461	Boxall Robert	n e corner 10	13	Tenant
853	Brown A. L.	Innerkip		Tenant
757	Hagan Ezekial	s w corner 11	18	Owner
854	Herman John	Innerkip		Owner
880	Hagan Ebenezer	Innerkip		Owner
622	McDonald Archi.	p b f 5	14	Owner
877	Robertson George	p b f 5	14	Owner
507	Tree John B.	s w corner 6	14	Tenant
759	Wilson Wm.	s w corner 11	18	Owner
409	Welsh Elisha	s w corner 12	13	Owner

POLLING SUB-DIVISION NO. 3.

333	McKachan John	w p 18	12	Owner
338	Tree J. B.	w p 18	12	Owner

POLLING SUB-DIVISION NO. 4.

505	Asmus August	Tavistock		Owner
68	Murray William	e p 29	9	Owner
59	Shaffer John	w p 36	9	Owner
826	Stewart John	Tavistock		Owner

POLLING SUB-DIVISION NO. 5.

528	Croll Lewis	s cor 26	14	Owner
532	Schnatz George	n e cor 28	14	Owner
594	Stondenburg Christian	s w cor 23	14	Owner

PART 3.—List of persons entitled to vote at Elections to the Legislative Assembly only.

NONE.

I, D. W. McKay, Clerk of the Municipality of East Zorra, in the County of Oxford do hereby certify that parts one and three of the above list constitute a correct list for the year 1878, of all persons appearing by the last revised Assessment Roll of the said Municipality, to be entitled to vote at Elections for members of the Legislative Assembly, and that parts one and two constitute a correct list for said year of all persons appearing by the said Roll to be entitled to vote at Municipal Elections in said Municipality; and that a copy of such list was first posted up in my office at Strathallan, on the 8th day of August and I hereby call upon all electors to examine the said List, and if any omissions or other errors are perceived therein, to take immediate proceedings to have the said errors corrected according to law.

Dated at Strathallan, this 8th day of August, 1878.

J. W. McKay
 Clerk of the Municipality of East Zorra
 Strathallan P. C.

only.

