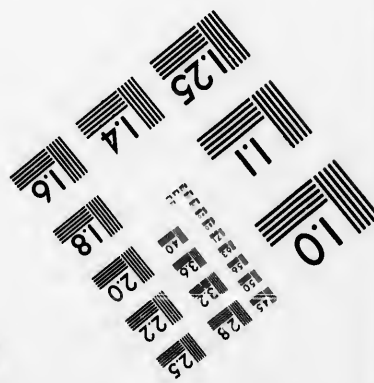
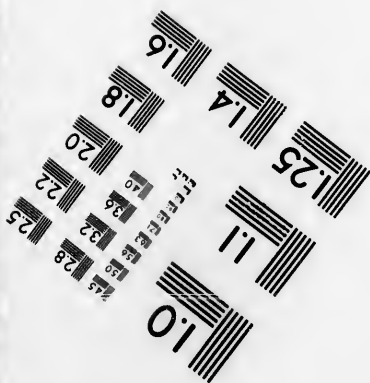
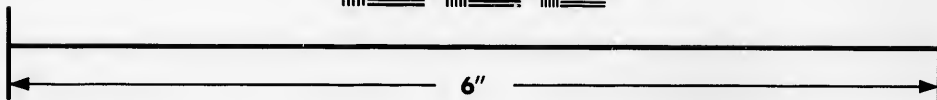
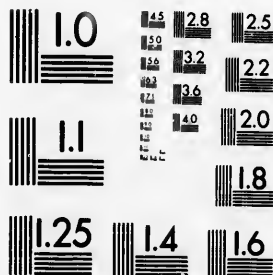

**IMAGE EVALUATION
TEST TARGET (MT-3)**



**Photographic
Sciences
Corporation**

23 WEST MAIN STREET
WEBSTER, N.Y. 14580
(716) 872-4503

**CIHM
Microfiche
Series
(Monographs)**

**ICMH
Collection de
microfiches
(monographies)**



Canadian Institute for Historical Microreproductions / Institut canadien de microreproductions historiques

© 1992

Technical and Bibliographic Notes / Notes techniques et bibliographiques

The Institute has attempted to obtain the best original copy available for filming. Features of this copy which may be bibliographically unique, which may alter any of the images in the reproduction, or which may significantly change the usual method of filming, are checked below.

L'Institut a microfilmé le meilleur exemplaire qu'il lui a été possible de se procurer. Les détails de cet exemplaire qui sont peut-être uniques du point de vue bibliographique, qui peuvent modifier une image reproduite, ou qui peuvent exiger une modification dans la méthode normale de filmage sont indiqués ci-dessous.

- Coloured covers/
Couverture de couleur
- Covers damaged/
Couverture endommagée
- Covers restored and/or laminated/
Couverture restaurée et/ou pelliculée
- Cover title missing/
Le titre de couverture manque
- Coloured maps/
Cartes géographiques en couleur
- Coloured ink (i.e. other than blue or black)/
Encre de couleur (i.e. autre que bleue ou noire)
- Coloured plates and/or illustrations/
Planches et/ou illustrations en couleur
- Bound with other material/
Relié avec d'autres documents
- Tight binding may cause shadows or distortion
along interior margin/
La reliure serrée peut causer de l'ombre ou de la
distorsion le long de la marge intérieure
- Blank leaves added during restoration may appear
within the text. Whenever possible, these have
been omitted from filming/
Il se peut que certaines pages blanches ajoutées
lors d'une restauration apparaissent dans le texte,
mais, lorsque cela était possible, ces pages n'ont
pas été filmées.

- Coloured pages/
Pages de couleur
- Pages damaged/
Pages endommagées
- Pages restored and/or laminated/
Pages restaurées et/ou pelliculées
- Pages discoloured, stained or foxed/
Pages décolorées, tachetées ou piquées
- Pages detached/
Pages détachées
- Showthrough/
Transparence
- Quality of print varies/
Qualité inégale de l'impression
- Continuous pagination/
Pagination continue
- Includes index(es)/
Comprend un (des) index

Title on header taken from:/
Le titre de l'en-tête provient:

- Title page of issue/
Page de titre de la livraison
- Caption of issue/
Titre de départ de la livraison
- Masthead/
Générique (périodiques) de la livraison

- Additional comments:/
Commentaires supplémentaires:

This item is filmed at the reduction ratio checked below/
Ce document est filmé au taux de réduction indiqué ci-dessous.

10X	14X	18X	22X	26X	30X
<input type="checkbox"/>	<input type="checkbox"/>	<input type="checkbox"/>	<input checked="" type="checkbox"/>	<input type="checkbox"/>	<input type="checkbox"/>
12X	16X	20X	24X	28X	32X

e qu'il
de cet
nt de vue
page
ication
iqués

The copy filmed here has been reproduced thanks to the generosity of:

D. B. Weldon Library
University of Western Ontario
(Regional History Room)

The images appearing here are the best quality possible considering the condition and legibility of the original copy and in keeping with the filming contract specifications.

Original copies in printed paper covers are filmed beginning with the front cover and ending on the last page with a printed or illustrated impression, or the back cover when appropriate. All other original copies are filmed beginning on the first page with a printed or illustrated impression, and ending on the last page with a printed or illustrated impression.

The last recorded frame on each microfiche shall contain the symbol \rightarrow (meaning "CONTINUED"), or the symbol ∇ (meaning "END"), whichever applies.

Maps, plates, charts, etc., may be filmed at different reduction ratios. Those too large to be entirely included in one exposure are filmed beginning in the upper left hand corner, left to right and top to bottom, as many frames as required. The following diagrams illustrate the method:

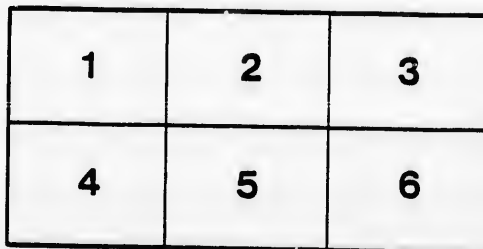
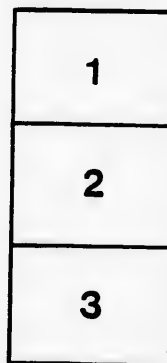

32 X

L'exemplaire filmé fut reproduit grâce à la générosité de:

D. B. Weldon Library
University of Western Ontario
(Regional History Room)

Les images suivantes ont été reproduites avec le plus grand soin, compte tenu de la condition et de la netteté de l'exemplaire filmé, et en conformité avec les conditions du contrat de filmage.

Les exemplaires originaux dont la couverture en papier est imprimée sont filmés en commençant par le premier plat et en terminant soit par la dernière page qui comporte une empreinte d'impression ou d'illustration, soit par le second plat, selon le cas. Tous les autres exemplaires originaux sont filmés en commençant par la première page qui comporte une empreinte d'impression ou d'illustration et en terminant par la dernière page qui comporte une telle empreinte.

Un des symboles suivants apparaîtra sur la dernière image de chaque microfiche, selon le cas: le symbole \rightarrow signifie "A SUIVRE", le symbole ∇ signifie "FIN".

Les cartes, planches, tableaux, etc., peuvent être filmés à des taux de réduction différents. Lorsque le document est trop grand pour être reproduit en un seul cliché, il est filmé à partir de l'angle supérieur gauche, de gauche à droite, et de haut en bas, en prenant le nombre d'images nécessaire. Les diagrammes suivants illustrent la méthode.

Handwritten text, possibly a signature or name, written in cursive script.

ARMOUR & RAMSAY'S
INTEREST TABLES.

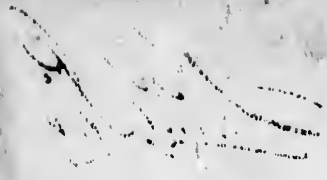

IN

C

ONE

TABLES

SHEWING THE

INTEREST AT SIX PER CENTUM,

OF ANY SUM FROM

ONE POUND TO ONE THOUSAND POUNDS,

FROM

ONE DAY TO THREE HUNDRED & SIXTY-FIVE DAYS,

AND FROM

ONE MONTH TO TWELVE MONTHS.

MONTREAL:

PUBLISHED BY ARMOUR AND RAMSAY,

St. François Xavier Street.

1837.

No. 23. DISTRICT OF MONTREAL.

Be it remembered, that on the sixteenth day of September, in the year of Our Lord, one thousand eight hundred and thirty-seven, Andrew Harvie Armour, and Hew Ramsay, Esquires, of the said District, have deposited in this office, the title of a Book, the title of which is in the words following : "Tables shewing the Interest at Six per Centum, of any sum from one Pound to one thousand Pounds, from one Day to three hundred and sixty-five Days, and from one Month to twelve Months," the right whereof they claim as Proprietors.

Enregistered according to the Act of the Provincial Parliament, in the year 1837, by Andrew Harvie Armour and Hew Ramsay, in the Office of the Prothonotaries, of the Court of King's Bench, for the District of Montreal.

MONK & MORISON,

P. K. B.

T317
Printed by Armour & Ramsay, Gazette Office, Montreal.

INTEREST AT SIX PER CENT. FOR ONE DAY.

PRIN.	INTEREST.				PRIN.	INTEREST.				PRIN.	INTEREST.			
£	£	s.	d.	f.	£	£	s.	d.	f.	£	£	s.	d.	f.
1	0	0	0	0	38	0	0	1	2	75	0	0	3	0
2	0	0	0	0	39	0	0	1	2	76	0	0	3	0
3	0	0	0	0	40	0	0	1	2	77	0	0	3	0
4	0	0	0	1	41	0	0	1	2	78	0	0	3	0
5	0	0	0	1	42	0	0	1	3	79	0	0	3	0
6	0	0	0	1	43	0	0	1	3	80	0	0	3	1
7	0	0	0	1	44	0	0	1	3	81	0	0	3	1
8	0	0	0	1	45	0	0	1	3	82	0	0	3	1
9	0	0	0	1	46	0	0	1	3	83	0	0	3	1
10	0	0	0	2	47	0	0	1	3	84	0	0	3	1
11	0	0	0	2	48	0	0	2	0	85	0	0	3	1
12	0	0	0	2	49	0	0	2	0	86	0	0	3	2
13	0	0	0	2	50	0	0	2	0	87	0	0	3	2
14	0	0	0	2	51	0	0	2	0	88	0	0	3	2
15	0	0	0	2	52	0	0	2	0	89	0	0	3	2
16	0	0	0	3	53	0	0	2	0	90	0	0	3	2
17	0	0	0	3	54	0	0	2	1	91	0	0	3	2
18	0	0	0	3	55	0	0	2	1	92	0	0	3	3
19	0	0	0	3	56	0	0	2	1	93	0	0	3	3
20	0	0	0	3	57	0	0	2	1	94	0	0	3	3
21	0	0	0	3	58	0	0	2	1	95	0	0	3	3
22	0	0	0	3	59	0	0	2	1	96	0	0	3	3
23	0	0	0	1	60	0	0	2	1	97	0	0	3	3
24	0	0	0	1	61	0	0	2	2	98	0	0	3	3
25	0	0	0	1	62	0	0	2	2	99	0	0	4	0
26	0	0	0	1	63	0	0	2	2	100	0	0	4	0
27	0	0	0	1	64	0	0	2	2	200	0	0	8	0
28	0	0	0	1	65	0	0	2	2	300	0	0	11	3
29	0	0	0	1	66	0	0	2	2	400	0	1	3	3
30	0	0	0	1	67	0	0	2	3	500	0	1	7	3
31	0	0	0	1	68	0	0	2	3	600	0	1	11	3
32	0	0	0	1	69	0	0	2	3	700	0	2	3	2
33	0	0	0	1	70	0	0	2	3	800	0	2	7	2
34	0	0	0	1	71	0	0	2	3	900	0	2	11	2
35	0	0	0	1	72	0	0	2	3	1000	0	3	3	2
36	0	0	0	1	73	0	0	3	0					
37	0	0	0	1	74	0	0	3	0					

INTEREST AT SIX PER CENT. FOR THREE DAYS.

ST.

d. f
60
60
60
61
61
61
62
62
62
63
63
63
63
70
70
70
71
71
71
72
72
72
73
73
73
80
33
11 3
7 2
3 2
11 1
7 1
3 0
11.0
7 0

PRIN.	INTEREST.				PRIN.	INTEREST.				PRIN.	INTEREST.			
£	£	s.	d.	f	£	£	s.	d.	f	£	£	s.	d.	f
1	0	0	0	0	38	0	0	4	2	75	0	0	9	0
2	0	0	0	1	39	0	0	4	2	76	0	0	9	0
3	0	0	0	1	40	0	0	4	3	77	0	0	9	0
4	0	0	0	2	41	0	0	4	3	78	0	0	9	1
5	0	0	0	2	42	0	0	5	0	79	0	0	9	1
6	0	0	0	3	43	0	0	5	0	80	0	0	9	2
7	0	0	0	3	44	0	0	5	1	81	0	0	9	2
8	0	0	0	10	45	0	0	5	1	82	0	0	9	3
9	0	0	0	10	46	0	0	5	2	83	0	0	9	3
10	0	0	0	11	47	0	0	5	2	84	0	0	10	0
11	0	0	0	11	48	0	0	5	3	85	0	0	10	0
12	0	0	0	12	49	0	0	5	3	86	0	0	10	1
13	0	0	0	12	50	0	0	6	0	87	0	0	10	1
14	0	0	0	13	51	0	0	6	0	88	0	0	10	2
15	0	0	0	13	52	0	0	6	1	89	0	0	10	2
16	0	0	0	20	53	0	0	6	1	90	0	0	10	3
17	0	0	0	20	54	0	0	6	2	91	0	0	10	3
18	0	0	0	21	55	0	0	6	2	92	0	0	11	0
19	0	0	0	21	56	0	0	6	3	93	0	0	11	0
20	0	0	0	21	57	0	0	6	3	94	0	0	11	1
21	0	0	0	22	58	0	0	6	3	95	0	0	11	1
22	0	0	0	22	59	0	0	7	0	96	0	0	11	1
23	0	0	0	23	60	0	0	7	0	97	0	0	11	2
24	0	0	0	23	61	0	0	7	1	98	0	0	11	2
25	0	0	0	30	62	0	0	7	1	99	0	0	11	3
26	0	0	0	30	63	0	0	7	2	100	0	0	11	3
27	0	0	0	31	64	0	0	7	2	200	0	1	11	3
28	0	0	0	31	65	0	0	7	3	300	0	2	11	2
29	0	0	0	32	66	0	0	7	3	400	0	3	11	1
30	0	0	0	32	67	0	0	8	0	500	0	4	11	1
31	0	0	0	33	68	0	0	8	0	600	0	5	11	0
32	0	0	0	33	69	0	0	8	1	700	0	6	10	3
33	0	0	0	40	70	0	0	8	1	800	0	7	10	3
34	0	0	0	40	71	0	0	8	2	900	0	8	10	2
35	0	0	0	41	72	0	0	8	2	1000	0	9	10	1
36	0	0	0	41	73	0	0	8	3					
37	0	0	0	42	74	0	0	8	3					

INTEREST AT SIX PER CENT. FOR FOUR DAYS.

PRIN.	INTEREST.				PRIN.	INTEREST.				PRIN.	INTEREST.			
£	£	s.	d.	f	£	£	s.	d.	f	£	£	s.	d.	f
1	0	0	0	1	38	0	0	6	0	75	0	0	11	3
2	0	0	0	1	39	0	0	6	1	76	0	1	0	0
3	0	0	0	2	40	0	0	6	1	77	0	1	0	1
4	0	0	0	3	41	0	0	6	2	78	0	1	0	1
5	0	0	0	3	42	0	0	6	3	79	0	1	0	2
6	0	0	0	10	43	0	0	6	3	80	0	1	0	2
7	0	0	0	10	44	0	0	7	0	81	0	1	0	3
8	0	0	0	11	45	0	0	7	0	82	0	1	1	0
9	0	0	0	12	46	0	0	7	1	83	0	1	1	0
10	0	0	0	12	47	0	0	7	2	84	0	1	1	1
11	0	0	0	13	48	0	0	7	2	85	0	1	1	2
12	0	0	0	20	49	0	0	7	3	86	0	1	1	2
13	0	0	0	20	50	0	0	8	0	87	0	1	1	3
14	0	0	0	21	51	0	0	8	0	88	0	1	2	0
15	0	0	0	21	52	0	0	8	1	89	0	1	2	0
16	0	0	0	22	53	0	0	8	1	90	0	1	2	1
17	0	0	0	23	54	0	0	8	2	91	0	1	2	1
18	0	0	0	23	55	0	0	8	3	92	0	1	2	2
19	0	0	0	30	56	0	0	8	3	93	0	1	2	3
20	0	0	0	31	57	0	0	9	0	94	0	1	2	3
21	0	0	0	31	58	0	0	9	1	95	0	1	3	0
22	0	0	0	32	59	0	0	9	1	96	0	1	3	1
23	0	0	0	33	60	0	0	9	2	97	0	1	3	1
24	0	0	0	33	61	0	0	9	3	98	0	1	3	2
25	0	0	0	40	62	0	0	9	3	99	0	1	3	2
26	0	0	0	40	63	0	0	10	0	100	0	1	3	3
27	0	0	0	41	64	0	0	10	0	200	0	2	7	2
28	0	0	0	42	65	0	0	10	1	300	0	3	11	1
29	0	0	0	42	66	0	0	10	2	400	0	5	3	0
30	0	0	0	43	67	0	0	10	2	500	0	6	7	0
31	0	0	0	50	68	0	0	10	3	600	0	7	10	3
32	0	0	0	50	69	0	0	11	0	700	0	9	2	2
33	0	0	0	51	70	0	0	11	0	800	0	10	6	1
34	0	0	0	51	71	0	0	11	1	900	0	11	10	0
35	0	0	0	52	72	0	0	11	1	1000	0	13	1	3
36	0	0	0	53	73	0	0	11	2					
37	0	0	0	53	74	0	0	11	3					

PRIN. INTEREST. £ s. d. f. 10 11 12 13 14 15 16 17 18 19 20 21 22 23 24 25 26 27 28 29 30 31 32 33 34 35 36 37

INTEREST AT SIX PER CENT. FOR FIVE DAYS.

EST.

d. f.
 11 3
 0 0
 0 1
 0 1
 0 2
 0 2
 0 3
 1 0
 1 0
 1 1
 1 1
 1 2
 1 2
 1 3
 2 0
 2 0
 2 1
 2 1
 2 2
 2 3
 2 3
 3 0
 3 1
 3 1
 3 2
 3 2
 3 3
 7 2
 11 1
 3 0
 7 0
 10 3
 2 2
 6 1
 10 0
 1 3
 3

PRIN.		INTEREST.				PRIN.		INTEREST.				PRIN.		INTEREST.			
£	£ s. d. f.	£	£ s. d. f.	£	£ s. d. f.	£	£ s. d. f.	£	£ s. d. f.	£	£ s. d. f.	£	£ s. d. f.	£	£ s. d. f.		
1	0 0 0 1	38	0 0 7 2	75	0 1 2 3												
2	0 0 0 2	39	0 0 7 3	76	0 1 3 0												
3	0 0 0 2	40	0 0 8 0	77	0 1 3 1												
4	0 0 0 3	41	0 0 8 0	78	0 1 3 2												
5	0 0 1 0	42	0 0 8 1	79	0 1 3 2												
6	0 0 1 1	43	0 0 8 2	80	0 1 3 3												
7	0 0 1 2	44	0 0 8 3	81	0 1 4 0												
8	0 0 1 2	45	0 0 9 0	82	0 1 4 1												
9	0 0 1 3	46	0 0 9 0	83	0 1 4 1												
10	0 0 2 0	47	0 0 9 1	84	0 1 4 2												
11	0 0 2 1	48	0 0 9 2	85	0 1 4 3												
12	0 0 2 1	49	0 0 9 3	86	0 1 5 0												
13	0 0 2 2	50	0 0 9 3	87	0 1 5 1												
14	0 0 2 3	51	0 0 10 0	88	0 1 5 1												
15	0 0 3 0	52	0 0 10 1	89	0 1 5 2												
16	0 0 3 1	53	0 0 10 2	90	0 1 5 3												
17	0 0 3 1	54	0 0 10 3	91	0 1 6 0												
18	0 0 3 2	55	0 0 10 3	92	0 1 6 1												
19	0 0 3 3	56	0 0 11 0	93	0 1 6 1												
20	0 0 4 0	57	0 0 11 1	94	0 1 6 2												
21	0 0 4 1	58	0 0 11 2	95	0 1 6 3												
22	0 0 4 1	59	0 0 11 3	96	0 1 7 0												
23	0 0 4 2	60	0 0 11 3	97	0 1 7 1												
24	0 0 4 3	61	0 1 0 0	98	0 1 7 1												
25	0 0 5 0	62	0 1 0 1	99	0 1 7 2												
26	0 0 5 1	63	0 1 0 2	100	0 1 7 3												
27	0 0 5 1	64	0 1 0 2	200	0 3 3 2												
28	0 0 5 2	65	0 1 0 3	300	0 4 11 1												
29	0 0 5 3	66	0 1 1 0	400	0 6 7 0												
30	0 0 6 0	67	0 1 1 1	500	0 8 2 3												
31	0 0 6 1	68	0 1 1 2	600	0 9 10 1												
32	0 0 6 1	69	0 1 1 2	700	0 11 6 0												
33	0 0 6 2	70	0 1 1 3	800	0 13 1 3												
34	0 0 6 3	71	0 1 2 0	900	0 14 9 2												
35	0 0 7 0	72	0 1 2 1	1000	0 16 5 1												
36	0 0 7 0	73	0 1 2 2														
37	0 0 7 1	74	0 1 2 2														

INTEREST AT SIX PER CENT. FOR SIX DAYS.

PRIN.				INTEREST.				PRIN.				INTEREST.			
£	£	s.	d. f	£	£	s.	d. f	£	£	s.	d. f	£	£	s.	d. f
1	0	0	0 1	38	0	0	9 0	75	0	1	5 3				
2	0	0	0 2	39	0	0	9 1	76	0	1	6 0				
3	0	0	0 3	40	0	0	9 2	77	0	1	6 1				
4	0	0	1 0	41	0	0	9 3	78	0	1	6 2				
5	0	0	1 1	42	0	0	10 0	79	0	1	6				
6	0	0	1 2	43	0	0	10 1	80	0	1	7 0				
7	0	0	1 3	44	0	0	10 2	81	0	1	7 1				
8	0	0	2 0	45	0	0	10 3	82	0	1	7 2				
9	0	0	2 1	46	0	0	11 0	83	0	1	7 3				
10	0	0	2 1	47	0	0	11 1	84	0	1	8 0				
11	0	0	2 2	48	0	0	11 1	85	0	1	8 0				
12	0	0	2 3	49	0	0	11 2	86	0	1	8 1				
13	0	0	3 0	50	0	0	11 3	87	0	1	8 2				
14	0	0	3 1	51	0	1	0 0	88	0	1	8 3				
15	0	0	3 2	52	0	1	0 1	89	0	1	9 0				
16	0	0	3 3	53	0	1	0 2	90	0	1	9 1				
17	0	0	4 0	54	0	1	0 3	91	0	1	9 2				
18	0	0	4 1	55	0	1	1 0	92	0	1	9 3				
19	0	0	4 2	56	0	1	1 1	93	0	1	10 0				
20	0	0	4 3	57	0	1	1 2	94	0	1	10 1				
21	0	0	5 0	58	0	1	1 3	95	0	1	10 2				
22	0	0	5 1	59	0	1	2 0	96	0	1	10 3				
23	0	0	5 2	60	0	1	2 1	97	0	1	11 0				
24	0	0	5 3	61	0	1	2 2	98	0	1	11 1				
25	0	0	6 0	62	0	1	2 3	99	0	1	11 2				
26	0	0	6 1	63	0	1	3 0	100	0	1	11 3				
27	0	0	6 2	64	0	1	3 1	200	0	3	11 1				
28	0	0	6 3	65	0	1	3 2	300	0	5	11 0				
29	0	0	6 3	66	0	1	3 2	400	0	7	10 3				
30	0	0	7 0	67	0	1	3 3	500	0	9	10 1				
31	0	0	7 1	68	0	1	4 0	600	0	11	10 0				
32	0	0	7 2	69	0	1	4 1	700	0	13	9 3				
33	0	0	7 3	70	0	1	4 2	800	0	15	9 1				
34	0	0	8 0	71	0	1	4 3	900	0	17	9 0				
35	0	0	8 1	72	0	1	5 0	1000	0	19	8 3				
36	0	0	8 2	73	0	1	5 1								
37	0	0	8 3	74	0	1	5 2								

10

S.

INTEREST AT SIX PER CENT. FOR SEVEN DAYS.

INTEREST.

s. d. f
 1 5 3
 1 6 0
 1 6 1
 1 6 2
 1 6
 1 7 0
 1 7 1
 1 7 2
 1 7 3
 1 8 0
 1 8 0
 1 8 1
 1 8 2
 1 8 3
 1 9 0
 1 9 1
 1 9 2
 1 9 3
 1 10 0
 1 10 1
 1 10 2
 1 10 3
 1 11 0
 1 11 1
 1 11 2
 1 11 3
 3 11 1
 5 11 0
 7 10 3
 9 10 1
 11 10 0
 13 9 3
 15 9 1
 17 9 0
 19 8 3
 10

PRIN.	INTEREST.			PRIN.	INTEREST.			PRIN.	INTEREST.		
£	£	s.	d. f	£	£	s.	d. f	£	£	s.	d. f
1	0	0	0 1	38	0	0	10 2	75	0	1	8 3
2	0	0	0 2	39	0	0	10 3	76	0	1	9 0
3	0	0	0 3	40	0	0	11 0	77	0	1	9 1
4	0	0	1 0	41	0	0	11 1	78	0	1	9 2
5	0	0	1 2	42	0	0	11 2	79	0	1	9 3
6	0	0	1 3	43	0	0	11 3	80	0	1	10 0
7	0	0	2 0	44	0	1	0 1	81	0	1	10 1
8	0	0	2 1	45	0	1	0 2	82	0	1	10 3
9	0	0	2 2	46	0	1	0 3	83	0	1	11 0
10	0	0	2 3	47	0	1	1 0	84	0	1	11 1
11	0	0	3 0	48	0	1	1 1	85	0	1	11 2
12	0	0	3 1	49	0	1	1 2	86	0	1	11 3
13	0	0	3 2	50	0	1	1 3	87	0	2	0 0
14	0	0	3 3	51	0	1	2 0	88	0	2	0 1
15	0	0	4 1	52	0	1	2 1	89	0	2	0 2
16	0	0	4 2	53	0	1	2 3	90	0	2	0 3
17	0	0	4 3	54	0	1	3 0	91	0	2	1 1
18	0	0	5 0	55	0	1	3 1	92	0	2	1 2
19	0	0	5 1	56	0	1	3 2	93	0	2	1 3
20	0	0	5 2	57	0	1	3 3	94	0	2	2 0
21	0	0	5 3	58	0	1	4 0	95	0	2	2 1
22	0	0	6 0	59	0	1	4 1	96	0	2	2 2
23	0	0	6 1	60	0	1	4 2	97	0	2	2 3
24	0	0	6 3	61	0	1	4 3	98	0	2	3 0
25	0	0	7 0	62	0	1	5 0	99	0	2	3 1
26	0	0	7 1	63	0	1	5 2	100	0	2	3 2
27	0	0	7 2	64	0	1	5 3	200	0	4	7 1
28	0	0	7 3	65	0	1	6 0	300	0	6	10 3
29	0	0	8 0	66	0	1	6 1	400	0	9	2 2
30	0	0	8 1	67	0	1	6 2	500	0	11	6 0
31	0	0	8 2	68	0	1	6 3	600	0	13	9 3
32	0	0	8 3	69	0	1	7 0	700	0	16	1 1
33	0	0	9 0	70	0	1	7 1	800	0	18	5 0
34	0	0	9 2	71	0	1	7 2	900	0	19	8 2
35	0	0	9 3	72	0	1	8 0	1000	0	19	8 1
36	0	0	10 0	73	0	1	8 1				
37	0	0	10 1	74	0	1	8 2				

11 78

YS.

INTEREST AT SIX PER CENT. FOR NINE DAYS.

INTEREST.

s. d. f
 1 11 3
 2 0 0
 2 0 1
 2 0 2
 2 1 0
 2 1 1
 2 1 2
 2 2 0
 2 2 1
 2 2 2
 2 2 3
 2 3 1
 2 3 2
 2 3 3
 2 4 0
 2 4 2
 2 4 3
 2 5 0
 2 5 1
 2 5 3
 2 6 0
 2 6 1
 2 6 2
 2 7 0
 2 7 1
 2 7 2
 5 3 0
 7 10 3
 10 6 1
 13 1 3
 15 9 1
 18 5 0
 1 0 2
 3 8 0
 6 3 2

12

PRIN.	INTEREST.			
£	£	s.	d.	f
1	0	0	0	1
2	0	0	0	3
3	0	0	1	0
4	0	0	1	2
5	0	0	1	3
6	0	0	2	1
7	0	0	2	2
8	0	0	2	3
9	0	0	3	1
10	0	0	3	2
11	0	0	4	0
12	0	0	4	1
13	0	0	4	2
14	0	0	5	0
15	0	0	5	1
16	0	0	5	3
17	0	0	6	0
18	0	0	6	2
19	0	0	6	3
20	0	0	7	0
21	0	0	7	2
22	0	0	7	3
23	0	0	8	1
24	0	0	8	2
25	0	0	9	0
26	0	0	9	1
27	0	0	9	2
28	0	0	10	0
29	0	0	10	1
30	0	0	10	3
31	0	0	11	0
32	0	0	11	1
33	0	0	11	3
34	0	1	0	0
35	0	1	0	2
36	0	1	0	3
37	0	1	1	1

PRIN.	INTEREST.			
£	£	s.	d.	f
38	0	1	1	2
39	0	1	1	3
40	0	1	2	1
41	0	1	2	2
42	0	1	3	0
43	0	1	3	1
44	0	1	3	2
45	0	1	4	0
46	0	1	4	1
47	0	1	4	3
48	0	1	5	0
49	0	1	5	2
50	0	1	5	3
51	0	1	6	0
52	0	1	6	2
53	0	1	6	3
54	0	1	7	1
55	0	1	7	2
56	0	1	8	0
57	0	1	8	1
58	0	1	8	2
59	0	1	9	0
60	0	1	9	1
61	0	1	9	3
62	0	1	10	0
63	0	1	10	1
64	0	1	10	3
65	0	1	11	0
66	0	1	11	2
67	0	1	11	3
68	0	2	0	1
69	0	2	0	2
70	0	2	0	3
71	0	2	1	1
72	0	2	1	2
73	0	2	2	0
74	0	2	2	1

PRIN.	INTEREST.			
£	£	s.	d.	f
75	0	2	2	3
76	0	2	3	0
77	0	2	3	1
78	0	2	3	3
79	0	2	4	0
80	0	2	4	2
81	0	2	4	3
82	0	2	5	0
83	0	2	5	2
84	0	2	5	3
85	0	2	6	1
86	0	2	6	2
87	0	2	7	0
88	0	2	7	1
89	0	2	7	2
90	0	2	8	0
91	0	2	8	1
92	0	2	8	3
93	0	2	9	0
94	0	2	9	2
95	0	2	9	3
96	0	2	10	0
97	0	2	10	2
98	0	2	10	3
99	0	2	11	1
100	0	2	11	2
200	0	5	11	0
300	0	8	10	2
400	0	11	10	0
500	0	14	9	2
600	0	17	9	0
700	1	0	8	2
800	1	3	8	0
900	1	6	7	2
1000	1	9	7	0

INTEREST, AT SIX PER CENT. FOR TEN DAYS.

PRIN.				INTEREST.				PRIN.				INTEREST.			
£	£	s.	d. f	£	£	s.	d. f	£	£	s.	d. f	£	£	s.	d. f
1	0	0	0 2	38	0	1	3 0	75	0	2	5 2				
2	0	0	0 3	39	0	1	3 2	76	0	2	6 0				
3	0	0	1 1	40	0	1	3 3	77	0	2	6 2				
4	0	0	1 2	41	0	1	4 1	78	0	2	6 3				
5	0	0	2 0	42	0	1	4 2	79	0	2	7 1				
6	0	0	2 1	43	0	1	5 0	80	0	2	7 2				
7	0	0	2 3	44	0	1	5 1	81	0	2	8 0				
8	0	0	3 1	45	0	1	5 3	82	0	2	8 1				
9	0	0	3 2	46	0	1	6 1	83	0	2	8 3				
10	0	0	4 0	47	0	1	6 2	84	0	2	9 1				
11	0	0	4 1	48	0	1	7 0	85	0	2	9 2				
12	0	0	4 3	49	0	1	7 1	86	0	2	10 0				
13	0	0	5 1	50	0	1	7 3	87	0	2	10 1				
14	0	0	5 2	51	0	1	8 0	88	0	2	10 3				
15	0	0	6 0	52	0	1	8 2	89	0	2	11 0				
16	0	0	6 1	53	0	1	9 0	90	0	2	11 2				
17	0	0	6 3	54	0	1	9 1	91	0	3	0 0				
18	0	0	7 0	55	0	1	9 3	92	0	3	0 1				
19	0	0	7 2	56	0	1	10 0	93	0	3	0 3				
20	0	0	8 0	57	0	1	10 2	94	0	3	1 0				
21	0	0	8 1	58	0	1	11 0	95	0	3	1 2				
22	0	0	8 3	59	0	1	11 1	96	0	3	1 3				
23	0	0	9 0	60	0	1	11 3	97	0	3	2 1				
24	0	0	9 2	61	0	2	0 0	98	0	3	2 3				
25	0	0	9 3	62	0	2	0 2	99	0	3	3 0				
26	0	0	10 1	63	0	2	0 3	100	0	3	3 2				
27	0	0	10 3	64	0	2	1 1	200	0	6	7 0				
28	0	0	11 0	65	0	2	1 3	300	0	9	10 1				
29	0	0	11 2	66	0	2	2 0	400	0	13	1 3				
30	0	0	11 3	67	0	2	2 2	500	0	16	5 1				
31	0	1	0 1	68	0	2	2 3	600	0	19	8 3				
32	0	1	0 2	69	0	2	3 1	700	1	3	0 1				
33	0	1	1 0	70	0	2	3 2	800	1	6	3 2				
34	0	1	1 2	71	0	2	4 0	900	1	9	7 0				
35	0	1	1 3	72	0	2	4 2	1000	1	12	10 2				
36	0	1	2 1	73	0	2	4 3								
37	0	1	2 2	74	0	2	5 1								

YS.

INTEREST AT SIX PER CENT. FOR ELEVEN DAYS.

INTEREST.		
s.	d.	f.
2	5	2
2	6	0
2	6	2
2	6	3
2	7	1
2	7	2
2	8	0
2	8	1
2	8	3
2	9	1
2	9	2
2	10	0
2	10	1
2	10	3
2	11	0
2	11	2
3	0	0
3	0	1
3	0	3
3	1	0
3	1	2
3	1	3
3	2	1
3	2	3
3	3	0
3	3	2
3	3	3
3	6	7
3	10	1
3	13	1
3	16	5
3	19	8
3	19	3
3	20	1
3	21	3
3	21	6
3	21	9
3	21	12
3	21	15
3	21	18
3	21	21
3	21	24
3	21	27
3	21	30
3	21	33
3	21	36
3	21	39
3	21	42
3	21	45
3	21	48
3	21	51
3	21	54
3	21	57
3	21	60
3	21	63
3	21	66
3	21	69
3	21	72
3	21	75
3	21	78
3	21	81
3	21	84
3	21	87
3	21	90
3	21	93
3	21	96
3	21	99
3	21	102
3	21	105
3	21	108
3	21	111
3	21	114
3	21	117
3	21	120
3	21	123
3	21	126
3	21	129
3	21	132
3	21	135
3	21	138
3	21	141
3	21	144
3	21	147
3	21	150
3	21	153
3	21	156
3	21	159
3	21	162
3	21	165
3	21	168
3	21	171
3	21	174
3	21	177
3	21	180
3	21	183
3	21	186
3	21	189
3	21	192
3	21	195
3	21	198
3	21	201
3	21	204
3	21	207
3	21	210
3	21	213
3	21	216
3	21	219
3	21	222
3	21	225
3	21	228
3	21	231
3	21	234
3	21	237
3	21	240
3	21	243
3	21	246
3	21	249
3	21	252
3	21	255
3	21	258
3	21	261
3	21	264
3	21	267
3	21	270
3	21	273
3	21	276
3	21	279
3	21	282
3	21	285
3	21	288
3	21	291
3	21	294
3	21	297
3	21	300
3	21	303
3	21	306
3	21	309
3	21	312
3	21	315
3	21	318
3	21	321
3	21	324
3	21	327
3	21	330
3	21	333
3	21	336
3	21	339
3	21	342
3	21	345
3	21	348
3	21	351
3	21	354
3	21	357
3	21	360
3	21	363
3	21	366
3	21	369
3	21	372
3	21	375
3	21	378
3	21	381
3	21	384
3	21	387
3	21	390
3	21	393
3	21	396
3	21	399
3	21	402
3	21	405
3	21	408
3	21	411
3	21	414
3	21	417
3	21	420
3	21	423
3	21	426
3	21	429
3	21	432
3	21	435
3	21	438
3	21	441
3	21	444
3	21	447
3	21	450
3	21	453
3	21	456
3	21	459
3	21	462
3	21	465
3	21	468
3	21	471
3	21	474
3	21	477
3	21	480
3	21	483
3	21	486
3	21	489
3	21	492
3	21	495
3	21	498
3	21	501
3	21	504
3	21	507
3	21	510
3	21	513
3	21	516
3	21	519
3	21	522
3	21	525
3	21	528
3	21	531
3	21	534
3	21	537
3	21	540
3	21	543
3	21	546
3	21	549
3	21	552
3	21	555
3	21	558
3	21	561
3	21	564
3	21	567
3	21	570
3	21	573
3	21	576
3	21	579
3	21	582
3	21	585
3	21	588
3	21	591
3	21	594
3	21	597
3	21	600
3	21	603
3	21	606
3	21	609
3	21	612
3	21	615
3	21	618
3	21	621
3	21	624
3	21	627
3	21	630
3	21	633
3	21	636
3	21	639
3	21	642
3	21	645
3	21	648
3	21	651
3	21	654
3	21	657
3	21	660
3	21	663
3	21	666
3	21	669
3	21	672
3	21	675
3	21	678
3	21	681
3	21	684
3	21	687
3	21	690
3	21	693
3	21	696
3	21	699
3	21	702
3	21	705
3	21	708
3	21	711
3	21	714
3	21	717
3	21	720
3	21	723
3	21	726
3	21	729
3	21	732
3	21	735
3	21	738
3	21	741
3	21	744
3	21	747
3	21	750
3	21	753
3	21	756
3	21	759
3	21	762
3	21	765
3	21	768
3	21	771
3	21	774
3	21	777
3	21	780
3	21	783
3	21	786
3	21	789
3	21	792
3	21	795
3	21	798
3	21	801
3	21	804
3	21	807
3	21	810
3	21	813
3	21	816
3	21	819
3	21	822
3	21	825
3	21	828
3	21	831
3	21	834
3	21	837
3	21	840
3	21	843
3	21	846
3	21	849
3	21	852
3	21	855
3	21	858
3	21	861
3	21	864
3	21	867
3	21	870
3	21	873
3	21	876
3	21	879
3	21	882
3	21	885
3	21	888
3	21	891
3	21	894
3	21	897
3	21	900
3	21	903
3	21	906
3	21	909
3	21	912
3	21	915
3	21	918
3	21	921
3	21	924
3	21	927
3	21	930
3	21	933
3	21	936
3	21	939
3	21	942
3	21	945
3	21	948
3	21	951
3	21	954
3	21	957
3	21	960
3	21	963
3	21	966
3	21	969
3	21	972
3	21	975
3	21	978
3	21	981
3	21	984
3	21	987
3	21	990
3	21	993
3	21	996
3	21	999
3	21	1002
3	21	1005
3	21	1008
3	21	1011
3	21	1014
3	21	1017
3	21	1020
3	21	1023
3	21	1026
3	21	1029
3	21	1032
3	21	1035
3	21	1038
3	21	1041
3	21	1044
3	21	1047
3	21	1050
3	21	1053
3	21	1056
3	21	1059
3	21	1062
3	21	1065
3	21	1068
3	21	1071
3	21	1074
3	21	1077
3	21	1080
3	21	1083
3	21	1086
3	21	1089
3	21	1092
3	21	1095
3	21	1098
3	21	1101
3	21	1104
3	21	1107
3	21	1110
3	21	1113
3	21	1116
3	21	1119
3	21	1122
3	21	1125
3	21	1128
3	21	1131
3	21	1134
3	21	1137
3	21	1140
3	21	1143
3	21	1146
3	21	1149
3	21	1152
3	21	1155
3	21	1158
3	21	1161
3	21	1164
3	21	1167
3	21	1170
3	21	1173
3	21	1176
3	21	1179
3	21	1182
3	21	1185
3	21	1188
3	21	1191
3	21	1194
3	21	1197
3	21	1200
3	21	1203
3	21	1206
3	21	1209
3	21	1212
3	21	1215
3	21	1218
3	21	1221
3	21	1224
3	21	1227
3	21	1230
3	21	1233
3	21	1236
3	21	1239
3	21	1242
3	21	1245
3	21	1248
3	21	1251
3	21	1254
3	21	1257
3	21	1260
3	21	1263
3	21	1266
3	21	1269
3	21	1272
3	21	1275
3	21	1278
3	21	1281
3	21	1284
3	21	1287
3	21	1290
3	21	1293
3	21	1296
3	21	1299
3	21	1302
3	21	1305
3	21	1308
3	21	1

INTEREST AT SIX PER CENT. FOR TWELVE DAYS.

PRIN.	INTEREST.			PRIN.	INTEREST.			PRIN.	INTEREST.		
£	£	s.	d. f	£	£	s.	d. f	£	£	s.	d. f
1	0	0	0 2	38	0	1	6 0	75	0	2	11 2
2	0	0	1 0	39	0	1	6 2	76	0	3	0 0
3	0	0	1 2	40	0	1	7 0	77	0	3	0 2
4	0	0	2 0	41	0	1	7 2	78	0	3	1 0
5	0	0	2 1	42	0	1	8 0	79	0	3	1 2
6	0	0	2 3	43	0	1	8 1	80	0	3	1 3
7	0	0	3 1	44	0	1	8 3	81	0	3	2 1
8	0	0	3 3	45	0	1	9 1	82	0	3	2 3
9	0	0	4 1	46	0	1	9 3	83	0	3	3 1
10	0	0	4 3	47	0	1	10 1	84	0	3	3 3
11	0	0	5 1	48	0	1	10 3	85	0	3	4 1
12	0	0	5 3	49	0	1	11 1	86	0	3	4 3
13	0	0	6 1	50	0	1	11 3	87	0	3	5 1
14	0	0	6 3	51	0	2	0 1	88	0	3	5 3
15	0	0	7 0	52	0	2	0 2	89	0	3	6 1
16	0	0	7 2	53	0	2	1 0	90	0	3	6 2
17	0	0	8 0	54	0	2	1 2	91	0	3	7 0
18	0	0	8 2	55	0	2	2 0	92	0	3	7 2
19	0	0	9 0	56	0	2	2 2	93	0	3	8 0
20	0	0	9 2	57	0	2	3 0	94	0	3	8 2
21	0	0	10 0	58	0	2	3 2	95	0	3	9 0
22	0	0	10 2	59	0	2	4 0	96	0	3	9 2
23	0	0	11 0	60	0	2	4 2	97	0	3	10 0
24	0	0	11 1	61	0	2	5 0	98	0	3	10 2
25	0	0	11 3	62	0	2	5 1	99	0	3	10 3
26	0	1	0 1	63	0	2	5 3	100	0	3	11 1
27	0	1	0 2	64	0	2	6 1	200	0	7	10 3
28	0	1	1 1	65	0	2	6 3	300	0	11	10 0
29	0	1	1 3	66	0	2	7 1	400	0	15	9 1
30	0	1	2 1	67	0	2	7 3	500	0	19	8 3
31	0	1	2 3	68	0	2	8 1	600	1	3	8 0
32	0	1	3 1	69	0	2	8 3	700	1	7	7 2
33	0	1	3 2	70	0	2	9 1	800	1	11	6 3
34	0	1	4 0	71	0	2	9 2	900	1	15	6 0
35	0	1	4 2	72	0	2	10 0	1000	1	19	5 2
36	0	1	5 0	73	0	2	10 2				
37	0	1	5 2	74	0	2	11 0				
										16	

1
1
1
14
15
16
17
18
19
20
21
22
23
24
25
26
27
28
29
30
31
32
33
34
35
36
37

E DAYS.

INTEREST AT SIX PER CENT. FOR THIRTEEN DAYS.

INTEREST.				INTEREST.				INTEREST.				INTEREST.						
£	s.	d.	f	PRIN.	£	s.	d.	f	PRIN.	£	s.	d.	f	PRIN.	£	s.	d.	f
0	2	11	2	1	0	0	0	2	38	0	1	7	2	75	0	3	2	2
0	3	0	0	2	0	0	1	0	39	0	1	8	0	76	0	3	3	0
0	3	0	2	3	0	0	1	2	40	0	1	8	2	77	0	3	3	2
0	3	1	0	4	0	0	2	0	41	0	1	9	0	78	0	3	4	0
0	3	1	2	5	0	0	2	2	42	0	1	9	2	79	0	3	4	2
0	3	1	3	6	0	0	3	0	43	0	1	10	0	80	0	3	5	0
0	3	2	1	7	0	0	3	2	44	0	1	10	2	81	0	3	5	2
0	3	2	3	8	0	0	4	0	45	0	1	11	0	82	0	3	6	0
0	3	3	1	9	0	0	4	2	46	0	1	11	2	83	0	3	6	2
0	3	3	3	10	0	0	5	1	47	0	2	0	0	84	0	3	7	0
0	3	4	1	11	0	0	5	3	48	0	2	0	2	85	0	3	7	2
0	3	4	3	12	0	0	6	1	49	0	2	1	1	86	0	3	8	0
0	3	5	1	13	0	0	6	3	50	0	2	1	3	87	0	3	8	2
0	3	5	3	14	0	0	7	1	51	0	2	2	1	88	0	3	9	1
0	3	6	1	15	0	0	7	3	52	0	2	2	3	89	0	3	9	3
0	3	6	2	16	0	0	8	1	53	0	2	3	1	90	0	3	10	1
0	3	7	0	17	0	0	8	3	54	0	2	3	3	91	0	3	10	3
0	3	7	2	18	0	0	9	1	55	0	2	4	1	92	0	3	11	1
0	3	8	0	19	0	0	9	3	56	0	2	4	3	93	0	3	11	3
0	3	8	2	20	0	0	10	1	57	0	2	5	1	94	0	4	0	1
0	3	9	0	21	0	0	10	3	58	0	2	5	3	95	0	4	0	3
0	3	9	2	22	0	0	11	1	59	0	2	6	1	96	0	4	1	1
0	3	10	0	23	0	0	11	3	60	0	2	6	3	97	0	4	1	3
0	3	10	2	24	0	1	0	1	61	0	2	7	1	98	0	4	2	1
0	3	10	3	25	0	1	0	3	62	0	2	7	3	99	0	4	2	3
0	3	11	1	26	0	1	1	1	63	0	2	8	1	100	0	4	3	1
0	7	10	3	27	0	1	1	3	64	0	2	8	3	200	0	8	6	2
0	11	10	0	28	0	1	2	1	65	0	2	9	1	300	0	12	9	3
0	15	9	1	29	0	1	2	3	66	0	2	9	3	400	0	17	1	1
0	19	8	3	30	0	1	3	2	67	0	2	10	1	500	1	1	4	2
1	3	8	0	31	0	1	4	0	68	0	2	11	0	600	1	5	7	3
1	7	7	2	32	0	1	4	2	69	0	2	11	2	700	1	9	11	0
1	11	6	3	33	0	1	5	0	70	0	3	0	0	800	1	14	2	1
1	15	6	0	34	0	1	5	2	71	0	3	0	2	900	1	18	5	2
1	19	5	2	35	0	1	6	0	72	0	3	1	0	1000	2	2	9	0
				36	0	1	6	2	73	0	3	1	2					
				37	0	1	7	0	74	0	3	2	0					

DAYS.

INTEREST AT SIX PER CENT. FOR FIFTEEN DAYS.

INTEREST.			PRIN.			INTEREST.			PRIN.			INTEREST.			PRIN.			INTEREST.			
£	s.	d. f	£	s.	d. f	£	s.	d. f	£	s.	d. f	£	s.	d. f	£	s.	d. f	£	s.	d. f	
0	3	5 2	1	0	0 0 2	38	0	1 10 2	75	0	3 8 2	100	0	4 11 1							
0	3	6 0	2	0	0 1 1	39	0	1 11 0	76	0	3 9 0	200	0	9 10 1							
0	3	6 2	3	0	0 1 3	40	0	1 11 3	77	0	3 9 2	300	0	14 9 2							
0	3	7 0	4	0	0 2 1	41	0	2 0 1	78	0	3 10 1	400	0	19 8 3							
0	3	7 3	5	0	0 3 0	42	0	2 0 3	79	0	3 10 3	500	1	4 8 0							
0	3	8 1	6	0	0 3 2	43	0	2 1 2	80	0	3 11 1	600	1	9 7 0							
0	3	8 3	7	0	0 4 1	44	0	2 2 0	81	0	4 0 0	700	1	14 6 1							
0	3	9 1	8	0	0 4 3	45	0	2 2 3	82	0	4 0 2	800	1	19 5 2							
0	3	9 3	9	0	0 5 1	46	0	2 3 1	83	0	4 1 0	900	2	4 4 2							
0	3	10 2	10	0	0 6 0	47	0	2 3 3	84	0	4 1 3	1000	2	9 3 3							
0	3	11 0	11	0	0 6 2	48	0	2 4 2	85	0	4 2 1										
0	3	11 2	12	0	0 7 0	49	0	2 5 0	86	0	4 3 0										
0	4	0 0	13	0	0 7 3	50	0	2 5 2	87	0	4 3 2										
0	4	0 2	14	0	0 8 1	51	0	2 6 1	88	0	4 4 0										
0	4	1 1	15	0	0 9 0	52	0	2 6 3	89	0	4 4 3										
0	4	1 3	16	0	0 9 2	53	0	2 7 1	90	0	4 5 1										
0	4	2 1	17	0	0 10 0	54	0	2 8 0	91	0	4 5 3										
0	4	2 3	18	0	0 10 3	55	0	2 8 2	92	0	4 6 2										
0	4	3 1	19	0	0 11 1	56	0	2 9 1	93	0	4 7 0										
0	4	4 0	20	0	0 11 3	57	0	2 9 3	94	0	4 7 3										
0	4	4 2	21	0	1 0 2	58	0	2 10 1	95	0	4 8 1										
0	4	4 2	22	0	1 1 0	59	0	2 11 0	96	0	4 8 3										
0	4	5 2	23	0	1 1 2	60	0	2 11 2	97	0	4 9 2										
0	4	6 1	24	0	1 2 1	61	0	3 0 0	98	0	4 10 0										
0	4	6 3	25	0	1 2 3	62	0	3 0 3	99	0	4 10 2										
0	4	7 1	26	0	1 3 2	63	0	3 1 1	100	0	4 11 1										
0	9	2 2	27	0	1 4 0	64	0	3 1 3	200	0	9 10 1										
0	13	9 3	28	0	1 4 2	65	0	3 2 2	300	0	14 9 2										
0	18	5 0	29	0	1 5 1	66	0	3 3 0	400	0	19 8 3										
1	3	0 1	30	0	1 5 3	67	0	3 3 3	500	1	4 8 0										
1	7	7 2	31	0	1 6 1	68	0	3 4 1	600	1	9 7 0										
1	12	2 3	32	0	1 7 0	69	0	3 4 3	700	1	14 6 1										
1	16	9 3	33	0	1 7 2	70	0	3 5 2	800	1	19 5 2										
2	1	5 0	34	0	1 8 0	71	0	3 6 0	900	2	4 4 2										
2	6	0 1	35	0	1 8 3	72	0	3 6 2	1000	2	9 3 3										
			36	0	1 9 1	73	0	3 7 1													
			37	0	1 10 0	74	0	3 7 3													

18

19

INTEREST AT SIX PER CENT. FOR SIXTEEN DAYS.

PRIN.	INTEREST.				PRIN.	INTEREST.				PRIN.	INTEREST.			
£	£	s.	d.	f.	£	£	s.	d.	f.	£	£	s.	d.	f.
1	0	0	0	3	38	0	2	0	0	75	0	3	11	1
2	0	0	1	1	39	0	2	0	2	76	0	4	0	0
3	0	0	2	0	40	0	2	1	1	77	0	4	0	2
4	0	0	2	2	41	0	2	2	0	78	0	4	1	1
5	0	0	3	1	42	0	2	2	3	79	0	4	1	3
6	0	0	3	3	43	0	2	3	1	80	0	4	2	2
7	0	0	4	2	44	0	2	3	3	81	0	4	3	1
8	0	0	5	0	45	0	2	4	2	82	0	4	3	3
9	0	0	5	3	46	0	2	5	0	83	0	4	4	2
10	0	0	6	1	47	0	2	5	3	84	0	4	5	0
11	0	0	7	0	48	0	2	6	1	85	0	4	5	3
12	0	0	7	2	49	0	2	7	0	86	0	4	6	1
13	0	0	8	1	50	0	2	7	2	87	0	4	7	0
14	0	0	8	3	51	0	2	8	1	88	0	4	7	2
15	0	0	9	2	52	0	2	8	3	89	0	4	8	1
16	0	0	10	0	53	0	2	9	2	90	0	4	8	3
17	0	0	10	3	54	0	2	10	0	91	0	4	9	2
18	0	0	11	1	55	0	2	10	3	92	0	4	10	0
19	0	1	0	0	56	0	2	11	1	93	0	4	10	3
20	0	1	0	2	57	0	3	0	0	94	0	4	11	1
21	0	1	1	1	58	0	3	0	2	95	0	5	0	0
22	0	1	2	0	59	0	3	1	1	96	0	5	0	2
23	0	1	2	2	60	0	3	1	3	97	0	5	1	1
24	0	1	3	1	61	0	3	2	2	98	0	5	1	3
25	0	1	3	3	62	0	3	3	1	99	0	5	2	2
26	0	1	4	2	63	0	3	3	3	100	0	5	3	0
27	0	1	5	0	64	0	3	4	2	200	0	10	6	1
28	0	1	5	3	65	0	3	5	0	300	0	15	9	1
29	0	1	6	1	66	0	3	5	3	400	1	1	0	2
30	0	1	7	0	67	0	3	6	1	500	1	6	3	2
31	0	1	7	2	68	0	3	7	0	600	1	11	6	3
32	0	1	8	1	69	0	3	7	2	700	1	16	9	3
33	0	1	8	3	70	0	3	8	1	800	2	2	1	0
34	0	1	9	2	71	0	3	8	3	900	2	7	4	0
35	0	1	10	0	72	0	3	9	2	1000	2	12	7	1
36	0	1	10	3	73	0	3	10	0					
37	0	1	11	1	74	0	3	10	3					

PRIN. INTEREST. 10 11 12 13 14 15 16 17 18 19 20 21 22 23 24 25 26 27 28 29 30 31 32 33 34 35 36 37

DAYS.

INTEREST.

s.	d.	f.
3	11	1
4	0	0
4	0	2
4	1	1
4	1	3
4	2	2
4	3	1
4	3	3
4	4	2
4	4	5
4	5	0
4	5	3
4	6	1
4	7	0
4	7	2
4	8	1
4	8	3
4	9	2
4	10	0
4	10	3
4	11	1
5	0	0
5	0	2
5	1	1
5	1	3
5	2	2
5	3	0
10	6	1
15	9	1
1	0	2
6	3	2
11	6	3
16	9	3
2	1	0
7	4	0
12	7	1
20		

INTEREST AT SIX PER CENT. FOR SEVENTEEN DAYS.

PRIN.	INTEREST.			PRIN.	INTEREST.			PRIN.	INTEREST.					
£	£	s.	d.	f.	£	£	s.	d.	f.	£	£	s.	d.	f.
1	0	0	0	3	38	0	2	1	2	75	0	4	2	1
2	0	0	1	1	39	0	2	2	1	76	0	4	3	0
3	0	0	2	0	40	0	2	2	3	77	0	4	3	3
4	0	0	2	3	41	0	2	3	2	78	0	4	4	1
5	0	0	3	1	42	0	2	4	1	79	0	4	5	0
6	0	0	4	0	43	0	2	4	3	80	0	4	5	3
7	0	0	4	3	44	0	2	5	2	81	0	4	6	1
8	0	0	5	1	45	0	2	6	1	82	0	4	7	0
9	0	0	6	0	46	0	2	6	3	83	0	4	7	3
10	0	0	6	3	47	0	2	7	2	84	0	4	8	1
11	0	0	7	2	48	0	2	8	1	85	0	4	9	0
12	0	0	8	0	49	0	2	8	3	86	0	4	9	3
13	0	0	8	3	50	0	2	9	2	87	0	4	10	1
14	0	0	9	2	51	0	2	10	1	88	0	4	11	0
15	0	0	10	0	52	0	2	11	0	89	0	4	11	3
16	0	0	10	3	53	0	2	11	2	90	0	5	0	1
17	0	0	11	2	54	0	3	0	1	91	0	5	1	0
18	0	1	0	0	55	0	3	1	0	92	0	5	1	3
19	0	1	0	3	56	0	3	1	2	93	0	5	2	1
20	0	1	1	2	57	0	3	2	1	94	0	5	3	0
21	0	1	2	0	58	0	3	3	0	95	0	5	3	3
22	0	1	2	3	59	0	3	3	2	96	0	5	4	2
23	0	1	3	2	60	0	3	4	1	97	0	5	5	0
24	0	1	4	0	61	0	3	5	0	98	0	5	5	3
25	0	1	4	3	62	0	3	5	2	99	0	5	6	2
26	0	1	5	2	63	0	3	6	1	100	0	5	7	0
27	0	1	6	0	64	0	3	7	0	200	0	11	2	1
28	0	1	6	3	65	0	3	7	2	300	0	16	9	1
29	0	1	7	2	66	0	3	8	1	400	1	2	4	1
30	0	1	8	0	67	0	3	9	0	500	1	7	11	1
31	0	1	8	3	68	0	3	9	2	600	1	13	6	2
32	0	1	9	2	69	0	3	10	1	700	1	19	1	2
33	0	1	10	1	70	0	3	11	0	800	2	4	8	2
34	0	1	10	3	71	0	3	11	2	900	2	10	3	2
35	0	1	11	2	72	0	4	0	1	1000	2	15	10	3
36	0	2	0	1	73	0	4	1	0					
37	0	2	0	3	74	0	4	1	3					

INTEREST AT SIX PER CENT. FOR EIGHTEEN DAYS.

PRIN.				INTEREST.				PRIN.				INTEREST.			
£	s.	d.	f.	£	s.	d.	f.	£	s.	d.	f.	£	s.	d.	f.
1	0	0	03	38	0	2	30	75	0	4	51				
2	0	0	12	39	0	2	33	76	0	4	60				
3	0	0	21	40	0	2	42	77	0	4	63				
4	0	0	23	41	0	2	50	78	0	4	72				
5	0	0	32	42	0	2	53	79	0	4	80				
6	0	0	41	43	0	2	62	80	0	4	83				
7	0	0	50	44	0	2	71	81	0	4	92				
8	0	0	53	45	0	2	80	82	0	4	101				
9	0	0	62	46	0	2	83	83	0	4	110				
10	0	0	70	47	0	2	92	84	0	4	113				
11	0	0	73	48	0	2	100	85	0	5	01				
12	0	0	82	49	0	2	103	86	0	5	10				
13	0	0	91	50	0	2	112	87	0	5	13				
14	0	0	100	51	0	3	01	88	0	5	22				
15	0	0	103	52	0	3	10	89	0	5	31				
16	0	0	111	53	0	3	13	90	0	5	40				
17	0	1	00	54	0	3	21	91	0	5	42				
18	0	1	03	55	0	3	30	92	0	5	51				
19	0	1	12	56	0	3	33	93	0	5	60				
20	0	1	21	57	0	3	42	94	0	5	63				
21	0	1	30	58	0	3	51	95	0	5	72				
22	0	1	32	59	0	3	60	96	0	5	81				
23	0	1	41	60	0	3	62	97	0	5	90				
24	0	1	50	61	0	3	71	98	0	5	92				
25	0	1	53	62	0	3	80	99	0	5	101				
26	0	1	62	63	0	3	83	100	0	5	110				
27	0	1	71	64	0	3	92	200	0	11	100				
28	0	1	80	65	0	3	101	300	0	17	90				
29	0	1	82	66	0	3	103	400	1	8	80				
30	0	1	91	67	0	3	112	500	1	9	79				
31	0	1	100	68	0	4	01	600	1	15	60				
32	0	1	103	69	0	4	10	700	2	1	50				
33	0	1	112	70	0	4	13	800	2	7	40				
34	0	1	201	71	0	4	22	900	2	13	30				
35	0	1	203	72	0	4	31	1000	2	19	21				
36	0	1	212	73	0	4	33								
37	0	1	221	74	0	4	42								

DAYS.

INTEREST.

£ s. d. f
 0 4 5 1
 0 4 6 0
 0 4 6 3
 0 4 7 2
 0 4 8 0
 0 4 8 3
 0 4 9 2
 0 4 10 1
 0 4 11 0
 0 4 11 3
 0 5 0 1
 0 5 1 0
 0 5 1 3
 0 5 2 2
 0 5 3 1
 0 5 4 0
 0 5 4 2
 0 5 5 1
 0 5 6 0
 0 5 6 3
 0 5 7 2
 0 5 8 1
 0 5 9 0
 0 5 9 2
 0 5 10 1
 0 5 11 0
 11 10 0 0
 17 9 0 0
 3 8 0 0
 9 7 9 9
 15 6 0 0
 1 5 0 0
 7 4 0 0
 13 3 0 0
 19 2 1 0
 22

INTEREST AT SIX PER CENT. FOR NINETEEN DAYS.

PRIN.		INTEREST.				PRIN.		INTEREST.				PRIN.		INTEREST.			
£	s.	d.	f.		£	s.	d.	f.	£	s.	d.	f.	£	s.	d.	f.	
1	0	0	0	3	38	0	2	4	2	75	0	4	8	1			
2	0	0	0	1	2	39	0	2	5	1	76	0	4	9	0		
3	0	0	0	2	1	40	0	2	6	0	77	0	4	9	3		
4	0	0	0	3	0	41	0	2	6	3	78	0	4	10	2		
5	0	0	0	3	3	42	0	2	7	2	79	0	4	11	1		
6	0	0	0	4	2	43	0	2	8	1	80	0	5	0	0		
7	0	0	0	5	1	44	0	2	9	0	81	0	5	0	3		
8	0	0	0	6	0	45	0	2	9	3	82	0	5	1	2		
9	0	0	0	6	3	46	0	2	10	2	83	0	5	2	1		
10	0	0	0	7	2	47	0	2	11	1	84	0	5	3	0		
11	0	0	0	8	1	48	0	3	0	0	85	0	5	3	3		
12	0	0	0	9	0	49	0	3	0	3	86	0	5	4	2		
13	0	0	0	9	3	50	0	3	1	2	87	0	5	5	1		
14	0	0	0	10	2	51	0	3	2	1	88	0	5	6	0		
15	0	0	0	11	1	52	0	3	3	0	89	0	5	6	3		
16	0	0	1	0	0	53	0	3	3	3	90	0	5	7	2		
17	0	0	1	0	3	54	0	3	4	2	91	0	5	8	1		
18	0	0	1	1	2	55	0	3	5	1	92	0	5	9	0		
19	0	0	1	2	1	56	0	3	6	0	93	0	5	9	3		
20	0	0	1	3	0	57	0	3	6	3	94	0	5	10	2		
21	0	0	1	3	3	58	0	3	7	2	95	0	5	11	1		
22	0	0	1	4	2	59	0	3	8	1	96	0	6	0	0		
23	0	0	1	5	1	60	0	3	9	0	97	0	6	0	3		
24	0	0	1	6	0	61	0	3	9	3	98	0	6	1	2		
25	0	0	1	6	3	62	0	3	10	2	99	0	6	2	1		
26	0	0	1	7	2	63	0	3	11	1	100	0	6	3	0		
27	0	0	1	8	1	64	0	4	0	0	200	0	12	6	0		
28	0	0	1	9	0	65	0	4	0	3	300	0	18	8	3		
29	0	0	1	9	3	66	0	4	1	2	400	1	4	11	3		
30	0	0	1	10	2	67	0	4	2	1	500	1	11	2	3		
31	0	0	1	11	1	68	0	4	3	0	600	1	17	5	3		
32	0	0	2	0	0	69	0	4	3	3	700	2	3	8	3		
33	0	0	2	0	3	70	0	4	4	2	800	2	9	11	3		
34	0	0	2	1	2	71	0	4	5	1	900	2	16	2	2		
35	0	0	2	2	1	72	0	4	6	0	1000	3	2	5	2		
36	0	0	2	3	0	73	0	4	6	3							
37	0	0	2	3	3	74	0	4	7	2							

INTEREST AT SIX PER CENT. FOR TWENTY DAYS.

PRIN.				INTEREST.				PRIN.				INTEREST.			
£	£	s.	d. f	£	£	s.	d. f	£	£	s.	d. f	£	£	s.	d. f
1	0	0	0 3	38	0	2	6 0	75	0	4	11 1				
2	0	0	1 2	39	0	2	6 3	76	0	5	0 0				
3	0	0	2 1	40	0	2	7 2	77	0	5	0 3				
4	0	0	3 1	41	0	2	8 1	78	0	5	1 2				
5	0	0	4 0	42	0	2	9 1	79	0	5	2 1				
6	0	0	4 3	43	0	2	10 0	80	0	5	3 0				
7	0	0	5 2	44	0	2	10 3	81	0	5	4 0				
8	0	0	6 1	45	0	2	11 2	82	0	5	4 3				
9	0	0	7 0	46	0	3	0 1	83	0	5	5 2				
10	0	0	8 0	47	0	3	1 0	84	0	5	6 1				
11	0	0	8 3	48	0	3	1 3	85	0	5	7 0				
12	0	0	9 2	49	0	3	2 3	86	0	5	7 3				
13	0	0	10 1	50	0	3	3 2	87	0	5	8 3				
14	0	0	11 0	51	0	3	4 1	88	0	5	9 2				
15	0	0	11 3	52	0	3	5 0	89	0	5	10 1				
16	0	1	0 2	53	0	3	5 3	90	0	5	11 0				
17	0	1	1 2	54	0	3	6 2	91	0	5	11 3				
18	0	1	2 1	55	0	3	7 2	92	0	6	0 2				
19	0	1	3 0	56	0	3	8 1	93	0	6	1 2				
20	0	1	3 3	57	0	3	9 0	94	0	6	2 1				
21	0	1	4 2	58	0	3	9 3	95	0	6	3 0				
22	0	1	5 1	59	0	3	10 2	96	0	6	3 3				
23	0	1	6 1	60	0	3	11 1	97	0	6	4 2				
24	0	1	7 0	61	0	4	0 1	98	0	6	5 1				
25	0	1	7 3	62	0	4	1 0	99	0	6	6 0				
26	0	1	8 2	63	0	4	1 3	100	0	6	7 0				
27	0	1	9 1	64	0	4	2 2	200	0	13	1 3				
28	0	1	10 0	65	0	4	3 1	300	0	19	8 3				
29	0	1	11 0	66	0	4	4 0	400	1	6	3 2				
30	0	1	11 3	67	0	4	4 3	500	1	12	10 2				
31	0	2	0 2	68	0	4	5 3	600	1	19	5 2				
32	0	2	1 1	69	0	4	6 2	700	2	6	0 1				
33	0	2	2 0	70	0	4	7 1	800	2	12	7 1				
34	0	2	2 3	71	0	4	8 0	900	2	19	2 1				
35	0	2	3 2	72	0	4	8 3	1000	3	5	9 0				
36	0	2	4 2	73	0	4	9 2								
37	0	2	5 1	74	0	4	10 2								

AYS.

INTEREST AT SIX PER CENT. FOR TWENTY-ONE DAYS.

INTEREST.

s.	d.	f.
4	11	1
5	00	
5	03	
5	12	
5	21	
5	30	
5	40	
5	43	
5	52	
5	61	
5	70	
5	73	
5	83	
5	92	
5	101	
5	110	
5	113	
6	02	
6	12	
6	21	
6	30	
6	33	
6	42	
6	51	
6	60	
6	70	
13	13	
19	83	
1	6	32
1	12	102
1	19	52
2	6	01
2	12	71
2	19	21
3	5	90

24

PRIN.	INTEREST.			PRIN.	INTEREST.			PRIN.	INTEREST.		
£	£	s.	d. f.	£	£	s.	d. f.	£	£	s.	d. f.
1	0	0	03	38	0	2	72	75	0	5	21
2	0	0	13	39	0	2	81	76	0	5	30
3	0	0	22	40	0	2	91	77	0	5	33
4	0	0	31	41	0	2	100	78	0	5	42
5	0	0	41	42	0	2	103	79	0	5	52
6	0	0	50	43	0	2	112	80	0	5	61
7	0	0	53	44	0	3	02	81	0	5	70
8	0	0	63	45	0	3	11	82	0	5	80
9	0	0	72	46	0	3	20	83	0	5	83
10	0	0	81	47	0	3	30	84	0	5	92
11	0	0	90	48	0	3	33	85	0	5	102
12	0	0	100	49	0	3	42	86	0	5	111
13	0	0	103	50	0	3	52	87	0	6	00
14	0	0	112	51	0	3	61	88	0	6	10
15	0	1	02	52	0	3	70	89	0	6	13
16	0	1	11	53	0	3	80	90	0	6	22
17	0	1	20	54	0	3	83	91	0	6	32
18	0	1	30	55	0	3	92	92	0	6	41
19	0	1	33	56	0	3	102	93	0	6	50
20	0	1	42	57	0	3	111	94	0	6	60
21	0	1	52	58	0	4	00	95	0	6	63
22	0	1	61	59	0	4	10	96	0	6	72
23	0	1	70	60	0	4	13	97	0	6	81
24	0	1	80	61	0	4	22	98	0	6	91
25	0	1	83	62	0	4	31	99	0	6	100
26	0	1	92	63	0	4	41	100	0	6	103
27	0	1	101	64	0	4	50	200	0	13	93
28	0	1	111	65	0	4	53	300	1	0	82
29	0	2	00	66	0	4	63	400	1	7	72
30	0	2	03	67	0	4	72	500	1	14	61
31	0	2	13	68	0	4	81	600	2	1	50
32	0	2	22	69	0	4	91	700	2	8	40
33	0	2	31	70	0	4	100	800	2	15	23
34	0	2	41	71	0	4	103	900	3	2	13
35	0	2	50	72	0	4	113	1000	3	9	02
36	0	2	53	73	0	5	02				
37	0	2	63	74	0	5	11				

25

INTEREST AT SIX PER CENT. FOR TWENTY-TWO DAYS.

PRIN.				INTEREST.				PRIN.				INTEREST.			
£	£	s.	d. f	£	£	s.	d. f	£	£	s.	d. f	£	£	s.	d. f
1	0	0	0 3	38	0	2	9 0	75	0	5	5 0	200	0	14	5 2
2	0	0	1 3	39	0	2	9 3	76	0	5	6 0	300	1	1	8 2
3	0	0	2 2	40	0	2	10 3	77	0	5	6 3	400	1	8	11 1
4	0	0	3 2	41	0	2	11 2	78	0	5	7 3	500	1	16	2 0
5	0	0	4 1	42	0	3	0 2	79	0	5	8 2	600	2	3	4 3
6	0	0	5 1	43	0	3	1 1	80	0	5	9 2	700	2	10	7 2
7	0	0	6 0	44	0	3	2 1	81	0	5	10 1	800	2	17	10 1
8	0	0	7 0	45	0	3	3 0	82	0	5	11 1	900	3	5	1 1
9	0	0	7 3	46	0	3	4 0	83	0	6	0 0	1000	3	12	4 0
10	0	0	8 3	47	0	3	4 3	84	0	6	1 0				
11	0	0	9 2	48	0	3	5 3	85	0	6	1 3				
12	0	0	10 2	49	0	3	6 2	86	0	6	2 3				
13	0	0	11 1	50	0	3	7 2	87	0	6	3 2				
14	0	1	0 1	51	0	3	8 1	88	0	6	4 2				
15	0	1	1 0	52	0	3	9 1	89	0	6	5 1				
16	0	1	2 0	53	0	3	10 0	90	0	6	6 0				
17	0	1	2 3	54	0	3	10 3	91	0	6	7 0				
18	0	1	3 2	55	0	3	11 3	92	0	6	7 3				
19	0	1	4 2	56	0	4	0 2	93	0	6	8 3				
20	0	1	5 1	57	0	4	1 2	94	0	6	9 2				
21	0	1	6 1	58	0	4	2 1	95	0	6	10 2				
22	0	1	7 0	59	0	4	3 1	96	0	6	11 1				
23	0	1	8 0	60	0	4	4 0	97	0	7	0 1				
24	0	1	8 3	61	0	4	5 0	98	0	7	1 1				
25	0	1	9 3	62	0	4	5 3	99	0	7	2 0				
26	0	1	10 2	63	0	4	6 3	100	0	7	2 3				
27	0	1	11 2	64	0	4	7 2	200	0	14	5 2				
28	0	2	0 1	65	0	4	8 2	300	1	1	8 2				
29	0	2	1 1	66	0	4	9 1	400	1	8	11 1				
30	0	2	2 0	67	0	4	10 1	500	1	16	2 0				
31	0	2	3 0	68	0	4	11 0	600	2	3	4 3				
32	0	2	3 3	69	0	5	0 0	700	2	10	7 2				
33	0	2	4 3	70	0	5	0 3	800	2	17	10 1				
34	0	2	5 2	71	0	5	1 2	900	3	5	1 1				
35	0	2	6 2	72	0	5	2 2	1000	3	12	4 0				
36	0	2	7 1	73	0	5	3 1								
37	0	2	8 0	74	0	5	4 1								

TWO DAYS.

INTEREST.		
£	s.	d. f
0	5	50
0	5	60
0	5	63
0	5	73
0	5	82
0	5	92
0	5	10 1
0	5	11 1
0	6	00
0	6	10
0	6	13
0	6	23
0	6	32
0	6	42
0	6	51
0	6	60
0	6	70
0	6	73
0	6	83
0	6	92
0	6	10 2
0	6	11 1
0	7	01
0	7	11
0	7	20
0	7	23
0	14	52
1	1	82
1	8	11 1
1	16	20
2	3	43
2	10	72
2	17	10 1
3	5	11
3	12	40

26

INTEREST AT SIX PER-CENT. FOR TWENTY-THREE DAYS.

PRIN.	INTEREST.			PRIN.	INTEREST.			PRIN.	INTEREST.		
£	£	s.	d. f	£	£	s.	d. f	£	£	s.	d. f
1	0	0	10	38	0	2	10 2	75	0	5	80
2	0	0	13	39	0	2	11 2	76	0	5	90
3	0	0	23	40	0	3	01	77	0	5	93
4	0	0	33	41	0	3	11	78	0	5	103
5	0	0	42	42	0	3	20	79	0	5	113
6	0	0	52	43	0	3	30	80	0	6	02
7	0	0	61	44	0	3	40	81	0	6	12
8	0	0	71	45	0	3	43	82	0	6	22
9	0	0	81	46	0	3	53	83	0	6	31
10	0	0	90	47	0	3	63	84	0	6	41
11	0	0	100	48	0	3	72	85	0	6	51
12	0	0	110	49	0	3	82	86	0	6	60
13	0	0	113	50	0	3	91	87	0	6	70
14	0	1	03	51	0	3	10 1	88	0	6	73
15	0	1	12	52	0	3	11 1	89	0	6	83
16	0	1	22	53	0	4	00	90	0	6	93
17	0	1	32	54	0	4	10	91	0	6	102
18	0	1	41	55	0	4	20	92	0	6	112
19	0	1	51	56	0	4	23	93	0	7	02
20	0	1	61	57	0	4	33	94	0	7	11
21	0	1	70	58	0	4	43	95	0	7	21
22	0	1	80	59	0	4	52	96	0	7	30
23	0	1	83	60	0	4	62	97	0	7	40
24	0	1	93	61	0	4	71	98	0	7	50
25	0	1	103	62	0	4	81	99	0	7	53
26	0	1	112	63	0	4	91	100	0	7	63
27	0	2	02	64	0	4	10 0	200	0	15	12
28	0	2	12	65	0	4	11 0	300	1	2	81
29	0	2	21	66	0	5	00	400	1	10	30
30	0	2	31	67	0	5	03	500	1	17	93
31	0	2	41	68	0	5	13	600	2	5	42
32	0	2	50	69	0	5	22	700	2	12	11 1
33	0	2	60	70	0	5	32	800	3	0	60
34	0	2	63	71	0	5	42	900	3	8	03
35	0	2	73	72	0	5	51	1000	3	15	72
36	0	2	83	73	0	5	61				
37	0	2	92	74	0	5	71				

27

INTEREST AT SIX PER CENT. FOR TWENTY-FOUR DAYS.

PRIN.	INTEREST.			PRIN.	INTEREST.			PRIN.	INTEREST.		
£	£	s.	d. f	£	£	s.	d. f	£	£	s.	d. f
1	0	0	1 0	38	0	3	0 0	75	0	5	11 0
2	0	0	2 0	39	0	3	1 0	76	0	6	0 0
3	0	0	2 3	40	0	3	1 3	77	0	6	1 0
4	0	0	3 3	41	0	3	2 3	78	0	6	1 3
5	0	0	4 3	42	0	3	3 3	79	0	6	2 3
6	0	0	5 3	43	0	3	4 3	80	0	6	3 3
7	0	0	6 3	44	0	3	5 3	81	0	6	4 3
8	0	0	7 2	45	0	3	6 2	82	0	6	5 3
9	0	0	8 2	46	0	3	7 2	83	0	6	6 2
10	0	0	9 2	47	0	3	8 2	84	0	6	7 2
11	0	0	10 2	48	0	3	9 2	85	0	6	8 2
12	0	0	11 1	49	0	3	10 2	86	0	6	9 2
13	0	1	0 1	50	0	3	11 1	87	0	6	10 2
14	0	1	1 1	51	0	4	0 1	88	0	6	11 1
15	0	1	2 1	52	0	4	1 1	89	0	7	0 1
16	0	1	3 1	53	0	4	2 1	90	0	7	1 1
17	0	1	4 0	54	0	4	3 1	91	0	7	2 1
18	0	1	5 0	55	0	4	4 0	92	0	7	3 0
19	0	1	6 0	56	0	4	5 0	93	0	7	4 0
20	0	1	7 0	57	0	4	6 0	94	0	7	5 0
21	0	1	8 0	58	0	4	7 0	95	0	7	6 0
22	0	1	8 3	59	0	4	7 3	96	0	7	7 0
23	0	1	9 3	60	0	4	8 3	97	0	7	7 3
24	0	1	10 3	61	0	4	9 3	98	0	7	8 3
25	0	1	11 3	62	0	4	10 3	99	0	7	9 3
26	0	2	0 2	63	0	4	11 3	100	0	7	10 3
27	0	2	1 2	64	0	5	0 2	200	0	15	9 1
28	0	2	2 2	65	0	5	1 2	300	1	3	8 0
29	0	2	3 2	66	0	5	2 2	400	1	11	6 3
30	0	2	4 2	67	0	5	3 2	500	1	19	5 2
31	0	2	5 1	68	0	5	4 2	600	2	7	4 0
32	0	2	6 1	69	0	5	5 1	700	2	15	2 3
33	0	2	7 1	70	0	5	6 1	800	3	3	1 2
34	0	2	8 1	71	0	5	7 1	900	3	11	0 1
35	0	2	9 1	72	0	5	8 1	1000	3	18	10 3
36	0	2	10 0	73	0	5	9 0				
37	0	2	11 0	74	0	5	10 0				

FOUR DAYS.

INTEREST AT SIX PER CENT. FOR TWENTY-FIVE DAYS.

INTEREST.		
£	s.	d. f
0	5	11 0
0	6	0 0
0	6	1 0
0	6	1 3
0	6	2 3
0	6	3 3
0	6	4 3
0	6	5 3
0	6	6 2
0	6	7 2
0	6	8 2
0	6	9 2
0	6	10 2
0	6	11 1
0	7	0 1
0	7	1 1
0	7	2 1
0	7	3 0
0	7	4 0
0	7	5 0
0	7	6 0
0	7	7 0
0	7	7 3
0	7	8 3
0	7	9 3
0	7	10 3
0	15	9 1
1	3	8 0
1	11	6 3
1	19	5 2
2	7	4 0
2	15	2 3
3	3	1 2
3	11	0 1
3	18	10 3

28

PRIN.	INTEREST.		
£	£	s.	d. f
1	0	0	1 0
2	0	0	2 0
3	0	0	3 0
4	0	0	4 0
5	0	0	5 0
6	0	0	6 0
7	0	0	7 0
8	0	0	8 0
9	0	0	9 0
10	0	0	9 3
11	0	0	10 3
12	0	0	11 3
13	0	1	0 3
14	0	1	1 3
15	0	1	2 3
16	0	1	3 3
17	0	1	4 3
18	0	1	5 3
19	0	1	6 3
20	0	1	7 3
21	0	1	8 3
22	0	1	9 3
23	0	1	10 3
24	0	1	11 3
25	0	2	0 3
26	0	2	1 3
27	0	2	2 3
28	0	2	3 2
29	0	2	4 2
30	0	2	5 2
31	0	2	6 2
32	0	2	7 2
33	0	2	8 2
34	0	2	9 2
35	0	2	10 2
36	0	2	11 2
37	0	3	0 2

PRIN.	INTEREST.		
£	£	s.	d. f
38	0	3	1 2
39	0	3	2 2
40	0	3	3 2
41	0	3	4 2
42	0	3	5 2
43	0	3	6 2
44	0	3	7 2
45	0	3	8 2
46	0	3	9 1
47	0	3	10 1
48	0	3	11 1
49	0	4	0 1
50	0	4	1 1
51	0	4	2 1
52	0	4	3 1
53	0	4	4 1
54	0	4	5 1
55	0	4	6 1
56	0	4	7 1
57	0	4	8 1
58	0	4	9 1
59	0	4	10 1
60	0	4	11 1
61	0	5	0 1
62	0	5	1 1
63	0	5	2 1
64	0	5	3 0
65	0	5	4 0
66	0	5	5 0
67	0	5	6 0
68	0	5	7 0
69	0	5	8 0
70	0	5	9 0
71	0	5	10 0
72	0	5	11 0
73	0	6	0 0
74	0	6	1 0

PRIN.	INTEREST.		
£	£	s.	d. f
75	0	6	2 0
76	0	6	3 0
77	0	6	4 0
78	0	6	5 0
79	0	6	6 0
80	0	6	7 0
81	0	6	8 0
82	0	6	9 0
83	0	6	9 3
84	0	6	10 3
85	0	6	11 3
86	0	7	0 3
87	0	7	1 3
88	0	7	2 3
89	0	7	3 3
90	0	7	4 3
91	0	7	5 3
92	0	7	6 3
93	0	7	7 3
94	0	7	8 3
95	0	7	9 3
96	0	7	10 3
97	0	7	11 3
98	0	8	0 3
99	0	8	1 3
100	0	8	2 3
200	0	16	5 1
300	1	4	8 0
400	1	12	10 2
500	2	1	1 1
600	2	9	3 3
700	2	17	6 2
800	3	5	9 0
900	3	13	11 3
1000	4	2	2 1

29

INTEREST AT SIX PER CENT. FOR TWENTY-SIX DAYS.

PRIN.	INTEREST.			PRIN.	INTEREST.			PRIN.	INTEREST.		
£	£	s	d. f	£	£	s.	d. f	£	£	s.	d. f
1	0	0	1 0	38	0	3	3 0	75	0	6	5 0
2	0	0	2 0	39	0	3	4 0	76	0	6	6 0
3	0	0	3 0	40	0	3	5 0	77	0	6	7 0
4	0	0	4 0	41	0	3	6 0	78	0	6	8 0
5	0	0	5 1	42	0	3	7 0	79	0	6	9 0
6	0	0	6 1	43	0	3	8 0	80	0	6	10 0
7	0	0	7 1	44	0	3	9 1	81	0	6	11 0
8	0	0	8 1	45	0	3	10 1	82	0	7	0 0
9	0	0	9 1	46	0	3	11 1	83	0	7	1 1
10	0	0	10 1	47	0	4	0 1	84	0	7	2 1
11	0	0	11 1	48	0	4	1 1	85	0	7	3 1
12	0	1	0 1	49	0	4	2 1	86	0	7	4 1
13	0	1	1 1	50	0	4	3 1	87	0	7	5 1
14	0	1	2 1	51	0	4	4 1	88	0	7	6 1
15	0	1	3 2	52	0	4	5 1	89	0	7	7 1
16	0	1	4 2	53	0	4	6 1	90	0	7	8 1
17	0	1	5 2	54	0	4	7 2	91	0	7	9 1
18	0	1	6 2	55	0	4	8 2	92	0	7	10 1
19	0	1	7 2	56	0	4	9 2	93	0	7	11 2
20	0	1	8 2	57	0	4	10 2	94	0	8	0 2
21	0	1	9 2	58	0	4	11 2	95	0	8	1 2
22	0	1	10 2	59	0	5	0 2	96	0	8	2 2
23	0	1	11 2	60	0	5	1 2	97	0	8	3 2
24	0	2	0 2	61	0	5	2 2	98	0	8	4 2
25	0	2	1 3	62	0	5	3 2	99	0	8	5 2
26	0	2	2 3	63	0	5	4 2	100	0	8	6 2
27	0	2	3 3	64	0	5	5 3	200	0	17	1 1
28	0	2	4 3	65	0	5	6 3	300	1	5	7 3
29	0	2	5 3	66	0	5	7 3	400	1	14	2 1
30	0	2	6 3	67	0	5	8 3	500	2	2	9 0
31	0	2	7 3	68	0	5	9 3	600	2	11	3 2
32	0	2	8 3	69	0	5	10 3	700	2	19	10 0
33	0	2	9 3	70	0	5	11 3	800	3	8	4 2
34	0	2	11 0	71	0	6	0 3	900	3	16	11 1
35	0	3	0 0	72	0	6	1 3	1000	4	5	5 3
36	0	3	1 0	73	0	6	3 0				
37	0	3	2 0	74	0	6	4 0				

Y-SIX DAYS.

INTEREST AT SIX PER CENT. FOR TWENTY-SEVEN DAYS.

INTEREST.		
£	s.	d. f
0	6	50
0	6	60
0	6	70
0	6	80
0	6	90
0	6	100
0	6	110
0	7	00
0	7	11
0	7	21
0	7	31
0	7	41
0	7	51
0	7	61
0	7	71
0	7	81
0	7	91
0	7	101
0	7	112
0	8	02
0	8	12
0	8	22
0	8	32
0	8	42
0	8	52
0	8	62
0	17	11
1	5	73
1	14	21
2	2	90
2	11	32
2	19	100
3	8	42
3	16	111
4	5	53

30

PRIN.	INTEREST.		
£	£	s.	d. f
1	0	0	10
2	0	0	21
3	0	0	31
4	0	0	41
5	0	0	51
6	0	0	62
7	0	0	72
8	0	0	82
9	0	0	92
10	0	0	103
11	0	0	113
12	0	1	03
13	0	1	13
14	0	1	30
15	0	1	40
16	0	1	50
17	0	1	60
18	0	1	71
19	0	1	81
20	0	1	91
21	0	1	101
22	0	1	112
23	0	2	02
24	0	2	12
25	0	2	23
26	0	2	33
27	0	2	43
28	0	2	53
29	0	2	70
30	0	2	80
31	0	2	90
32	0	2	100
33	0	2	111
34	0	3	01
35	0	3	11
36	0	3	21
37	0	3	32

PRIN.	INTEREST.		
£	£	s.	d. f
38	0	3	42
39	0	3	52
40	0	3	62
41	0	3	73
42	0	3	83
43	0	3	93
44	0	3	103
45	0	4	00
46	0	4	10
47	0	4	20
48	0	4	31
49	0	4	41
50	0	4	51
51	0	4	61
52	0	4	72
53	0	4	82
54	0	4	92
55	0	4	102
56	0	4	113
57	0	5	03
58	0	5	13
59	0	5	23
60	0	5	40
61	0	5	50
62	0	5	60
63	0	5	70
64	0	5	81
65	0	5	91
66	0	5	101
67	0	5	111
68	0	6	02
69	0	6	12
70	0	6	22
71	0	6	33
72	0	6	43
73	0	6	53
74	0	6	63

PRIN.	INTEREST.		
£	£	s.	d. f
75	0	6	80
76	0	6	90
77	0	6	100
78	0	6	110
79	0	7	01
80	0	7	11
81	0	7	21
82	0	7	31
83	0	7	42
84	0	7	52
85	0	7	62
86	0	7	72
87	0	7	83
88	0	7	93
89	0	7	103
90	0	7	113
91	0	8	10
92	0	8	20
93	0	8	30
94	0	8	41
95	0	8	51
96	0	8	61
97	0	8	71
98	0	8	82
99	0	8	92
100	0	8	102
200	0	17	90
300	1	6	72
400	1	15	60
500	2	4	42
600	2	13	30
700	3	2	13
800	3	11	01
900	3	19	103
1000	4	8	91

31

EIGHT DAYS.

INTEREST.		
£	s.	d. f
0	6	10 3
0	7	0 0
0	7	1 0
0	7	2 1
0	7	3 1
0	7	4 1
0	7	5 2
0	7	6 2
0	7	7 3
0	7	8 3
0	7	10 0
0	7	11 0
0	8	0 0
0	8	1 1
0	8	2 1
0	8	3 2
0	8	4 2
0	8	5 3
0	8	6 3
0	8	7 3
0	8	9 0
0	8	10 0
0	8	11 1
0	9	0 1
0	9	1 1
0	9	2 2
0	18	5 0
1	7	7 2
1	16	10 0
2	6	0 1
2	15	2 3
3	4	5 1
3	13	7 3
4	2	10 1
4	12	0 3

32

INTEREST AT SIX PER CENT. FOR TWENTY-NINE DAYS.

PRIN.	INTEREST.			PRIN.	INTEREST.			PRIN.	INTEREST.		
£	£	s.	d. f	£	£	s.	d. f	£	£	s.	d. f
1	0	0	1 1	38	0	3	7 2	75	0	7	1 3
2	0	0	2 1	39	0	3	8 2	76	0	7	3 0
3	0	0	3 2	40	0	3	9 3	77	0	7	4 0
4	0	0	4 2	41	0	3	11 0	78	0	7	5 1
5	0	0	5 3	42	0	4	0 0	79	0	7	6 2
6	0	0	6 3	43	0	4	1 1	80	0	7	7 2
7	0	0	8 0	44	0	4	2 1	81	0	7	8 3
8	0	0	9 1	45	0	4	3 2	82	0	7	9 3
9	0	0	10 1	46	0	4	4 3	83	0	7	11 0
10	0	0	11 2	47	0	4	5 3	84	0	8	0 0
11	0	1	0 2	48	0	4	7 0	85	0	8	1 1
12	0	1	1 3	49	0	4	8 0	86	0	8	2 2
13	0	1	2 3	50	0	4	9 1	87	0	8	3 2
14	0	1	4 0	51	0	4	10 1	88	0	8	4 3
15	0	1	5 1	52	0	4	11 2	89	0	8	5 3
16	0	1	6 1	53	0	5	0 3	90	0	8	7 0
17	0	1	7 2	54	0	5	1 3	91	0	8	8 0
18	0	1	8 2	55	0	5	3 0	92	0	8	9 1
19	0	1	9 3	56	0	5	4 0	93	0	8	10 2
20	0	1	11 0	57	0	5	5 1	94	0	8	11 2
21	0	2	0 0	58	0	5	6 1	95	0	9	0 3
22	0	2	1 1	59	0	5	7 2	96	0	9	1 3
23	0	2	2 1	60	0	5	8 3	97	0	9	3 0
24	0	2	3 2	61	0	5	9 3	98	0	9	4 0
25	0	2	4 2	62	0	5	11 0	99	0	9	5 1
26	0	2	5 3	63	0	6	0 0	100	0	9	6 2
27	0	2	7 0	64	0	6	1 1	200	0	19	0 3
28	0	2	8 0	65	0	6	2 1	300	1	8	7 1
29	0	2	9 1	66	0	6	3 2	400	1	18	1 3
30	0	2	10 1	67	0	6	4 3	500	2	7	8 0
31	0	2	11 2	68	0	6	5 3	600	2	17	2 2
32	0	3	0 2	69	0	6	7 0	700	3	6	9 0
33	0	3	1 3	70	0	6	8 0	800	3	16	3 1
34	0	3	3 0	71	0	6	9 1	900	4	5	9 3
35	0	3	4 0	72	0	6	10 2	1000	4	15	4 0
36	0	3	5 1	73	0	6	11 2				
37	0	3	6 1	74	0	7	0 3				

33

INTEREST AT SIX PER CENT. FOR THIRTY DAYS.

PRIN.	INTEREST.				PRIN.	INTEREST.				PRIN.	INTEREST.			
£	£	s.	d.	f	£	£	s.	d.	f	£	£	s.	d.	f
1	0	0	1	1	38	0	3	9	0	75	0	7	4	3
2	0	0	2	1	39	0	3	10	1	76	0	7	6	0
3	0	0	3	2	40	0	3	11	1	77	0	7	7	1
4	0	0	4	3	41	0	4	0	2	78	0	7	8	1
5	0	0	6	0	42	0	4	1	3	79	0	7	9	2
6	0	0	7	0	43	0	4	3	0	80	0	7	10	3
7	0	0	8	1	44	0	4	4	0	81	0	7	11	3
8	0	0	9	2	45	0	4	5	1	82	0	8	1	0
9	0	0	10	3	46	0	4	6	2	83	0	8	2	1
10	0	0	11	3	47	0	4	7	3	84	0	8	3	2
11	0	1	1	0	48	0	4	8	3	85	0	8	4	2
12	0	1	2	1	49	0	4	10	0	86	0	8	5	3
13	0	1	3	2	50	0	4	11	1	87	0	8	7	0
14	0	1	4	2	51	0	5	0	1	88	0	8	8	1
15	0	1	5	3	52	0	5	1	2	89	0	8	9	1
16	0	1	7	0	53	0	5	2	3	90	0	8	10	2
17	0	1	8	0	54	0	5	4	0	91	0	8	11	3
18	0	1	9	1	55	0	5	5	0	92	0	9	1	0
19	0	1	10	2	56	0	5	6	1	93	0	9	2	0
20	0	1	11	3	57	0	5	7	2	94	0	9	3	1
21	0	2	0	3	58	0	5	8	3	95	0	9	4	2
22	0	2	2	0	59	0	5	9	3	96	0	9	5	2
23	0	2	3	1	60	0	5	11	0	97	0	9	6	3
24	0	2	4	2	61	0	6	0	1	98	0	9	8	0
25	0	2	5	2	62	0	6	1	2	99	0	9	9	1
26	0	2	6	3	63	0	6	2	2	100	0	9	10	1
27	0	2	8	0	64	0	6	3	3	200	0	19	8	3
28	0	2	9	1	65	0	6	5	0	300	1	9	7	0
29	0	2	10	1	66	0	6	6	0	400	1	19	5	2
30	0	2	11	2	67	0	6	7	1	500	2	9	3	3
31	0	3	0	3	68	0	6	8	2	600	2	19	2	1
32	0	3	1	3	69	0	6	9	3	700	3	9	0	2
33	0	3	3	0	70	0	6	10	3	800	3	18	10	3
34	0	3	4	1	71	0	7	0	0	900	4	8	9	1
35	0	3	5	2	72	0	7	1	1	1000	4	18	7	2
36	0	3	6	2	73	0	7	2	2					
37	0	3	7	3	74	0	7	3	2					

Y DAYS.

INTEREST AT SIX PER CENT. FOR THIRTY-ONE DAYS.

INTEREST.		
£	s.	d. f
0	7	4 3
0	7	6 0
0	7	7 1
0	7	8 1
0	7	9 2
0	7	10 3
0	7	11 3
0	8	1 0
0	8	2 1
0	8	3 2
0	8	4 2
0	8	5 3
0	8	7 0
0	8	8 1
0	8	9 1
0	8	10 2
0	8	11 3
0	9	1 0
0	9	2 0
0	9	3 1
0	9	4 2
0	9	5 2
0	9	6 3
0	9	8 0
0	9	9 1
0	9	10 1
0	19	8 3
0	1	9 7 0
0	1	19 5 2
0	2	9 3 3
0	2	19 2 1
0	3	9 0 2
0	3	18 10 3
0	4	8 9 1
0	4	18 7 2

34

PRIN.	INTEREST.		
£	£	s.	d. f
1	0	0	1 1
2	0	0	2 2
3	0	0	3 3
4	0	0	5 0
5	0	0	6 0
6	0	0	7 1
7	0	0	8 2
8	0	0	9 3
9	0	0	11 0
10	0	1	0 1
11	0	1	1 2
12	0	1	2 3
13	0	1	4 0
14	0	1	5 0
15	0	1	6 1
16	0	1	7 2
17	0	1	8 3
18	0	1	10 0
19	0	1	11 1
20	0	2	0 2
21	0	2	1 3
22	0	2	3 0
23	0	2	4 0
24	0	2	5 1
25	0	2	6 2
26	0	2	7 3
27	0	2	9 0
28	0	2	10 1
29	0	2	11 2
30	0	3	0 3
31	0	3	2 0
32	0	3	3 0
33	0	3	4 1
34	0	3	5 2
35	0	3	6 3
36	0	3	8 0
37	0	3	9 1

PRIN.	INTEREST.		
£	£	s.	d. f
38	0	3	10 2
39	0	3	11 3
40	0	4	1 0
41	0	4	2 1
42	0	4	3 1
43	0	4	4 2
44	0	4	5 3
45	0	4	7 0
46	0	4	8 1
47	0	4	9 2
48	0	4	10 3
49	0	5	0 0
50	0	5	1 1
51	0	5	2 1
52	0	5	3 2
53	0	5	4 3
54	0	5	6 0
55	0	5	7 1
56	0	5	8 2
57	0	5	9 3
58	0	5	11 0
59	0	6	0 1
60	0	6	1 1
61	0	6	2 2
62	0	6	3 3
63	0	6	5 0
64	0	6	6 1
65	0	6	7 2
66	0	6	8 3
67	0	6	10 0
68	0	6	11 1
69	0	7	0 1
70	0	7	1 2
71	0	7	2 3
72	0	7	4 0
73	0	7	5 1
74	0	7	6 2

PRIN.	INTEREST.		
£	£	s.	d. f
75	0	7	7 3
76	0	7	9 0
77	0	7	10 1
78	0	7	11 1
79	0	8	0 2
80	0	8	1 3
81	0	8	3 0
82	0	8	4 1
83	0	8	5 2
84	0	8	6 3
85	0	8	8 0
86	0	8	9 1
87	0	8	10 2
88	0	8	11 2
89	0	9	0 3
90	0	9	2 0
91	0	9	3 1
92	0	9	4 2
93	0	9	5 3
94	0	9	7 0
95	0	9	8 1
96	0	9	9 2
97	0	9	10 2
98	0	9	11 3
99	0	10	1 0
100	0	10	2 1
200	1	0	4 2
300	1	10	6 3
400	2	0	9 0
500	2	10	11 1
600	3	1	1 3
700	3	11	4 0
800	4	1	6 1
900	4	11	8 2
1000	5	1	10 3

35

INTEREST AT SIX PER CENT. FOR THIRTY-TWO DAYS.

PRIN.				INTEREST.				PRIN.				INTEREST.			
£	£	s.	d. f	£	£	s.	d. f	£	£	s.	d. f	£	£	s.	d. f
1	0	0	1 1	38	0	4	0 0	75	0	7	10 3				
2	0	0	2 2	39	0	4	1 1	76	0	8	0 0				
3	0	0	3 3	40	0	4	2 2	77	0	8	1 1				
4	0	0	5 0	41	0	4	3 3	78	0	8	2 2				
5	0	0	6 1	42	0	4	5 0	79	0	8	3 3				
6	0	0	7 2	43	0	4	6 1	80	0	8	5 0				
7	0	0	8 3	44	0	4	7 2	81	0	8	6 1				
8	0	0	10 0	45	0	4	8 3	82	0	8	7 2				
9	0	0	11 1	46	0	4	10 0	83	0	8	8 3				
10	0	1	0 2	47	0	4	11 1	84	0	8	10 0				
11	0	1	2 0	48	0	5	0 2	85	0	8	11 1				
12	0	1	3 1	49	0	5	1 3	86	0	9	0 2				
13	0	1	4 2	50	0	5	3 0	87	0	9	1 3				
14	0	1	5 3	51	0	5	4 2	88	0	9	3 0				
15	0	1	7 0	52	0	5	5 3	89	0	9	4 1				
16	0	1	8 1	53	0	5	7 0	90	0	9	5 2				
17	0	1	9 2	54	0	5	8 1	91	0	9	7 0				
18	0	1	10 3	55	0	5	9 2	92	0	9	8 1				
19	0	2	0 0	56	0	5	10 3	93	0	9	9 2				
20	0	2	1 1	57	0	6	0 0	94	0	9	10 3				
21	0	2	2 2	58	0	6	1 1	95	0	10	0 0				
22	0	2	3 3	59	0	6	2 2	96	0	10	1 1				
23	0	2	5 0	60	0	6	3 3	97	0	10	2 2				
24	0	2	6 1	61	0	6	5 0	98	0	10	3 3				
25	0	2	7 2	62	0	6	6 1	99	0	10	5 0				
26	0	2	8 3	63	0	6	7 2	100	0	10	6 1				
27	0	2	10 0	64	0	6	8 3	200	1	1	0 2				
28	0	2	11 1	65	0	6	10 0	300	1	11	6 3				
29	0	3	0 2	66	0	6	11 1	400	2	2	1 0				
30	0	3	1 3	67	0	7	0 2	500	2	12	7 1				
31	0	3	3 1	68	0	7	1 3	600	3	3	1 2				
32	0	3	4 2	69	0	7	3 0	700	3	13	7 3				
33	0	3	5 3	70	0	7	4 1	800	4	4	2 0				
34	0	3	7 0	71	0	7	5 3	900	4	14	8 1				
35	0	3	8 1	72	0	7	7 0	1000	5	5	2 2				
36	0	3	9 2	73	0	7	8 1								
37	0	3	10 3	74	0	7	9 2								

TWO DAYS.

INTEREST AT SIX PER CENT. FOR THIRTY-THREE DAYS.

INTEREST.		
£	s.	d. f
0	7	10 3
0	8	0 0
0	8	1 1
0	8	2 2
0	8	3 3
0	8	5 0
0	8	6 1
0	8	7 2
0	8	8 3
0	8	10 0
0	8	11 1
0	9	0 2
0	9	1 3
0	9	3 0
0	9	4 1
0	9	5 2
0	9	7 0
0	9	8 1
0	9	9 2
0	9	10 3
0	10	0 0
0	10	1 1
0	10	2 2
0	10	3 3
0	10	5 0
0	10	6 1
1	1	0 2
1	11	6 3
2	2	1 0
2	12	7 1
3	3	1 2
3	13	7 3
4	4	2 0
4	14	8 1
5	5	2 2

PRIN.	INTEREST.		
£	£	s.	d. f
1	0	0	1 1
2	0	0	2 2
3	0	0	4 0
4	0	0	5 1
5	0	0	6 2
6	0	0	7 3
7	0	0	9 0
8	0	0	10 2
9	0	0	11 3
10	0	1	1 0
11	0	1	2 1
12	0	1	3 2
13	0	1	5 0
14	0	1	6 1
15	0	1	7 2
16	0	1	8 3
17	0	1	10 1
18	0	1	11 2
19	0	2	0 3
20	0	2	2 0
21	0	2	3 1
22	0	2	4 3
23	0	2	6 0
24	0	2	7 1
25	0	2	8 2
26	0	2	9 3
27	0	2	11 1
28	0	3	0 2
29	0	3	1 3
30	0	3	3 0
31	0	3	4 1
32	0	3	5 3
33	0	3	7 0
34	0	3	8 1
35	0	3	9 2
36	0	3	10 3
37	0	4	0 1

PRIN.	INTEREST.		
£	£	s.	d. f
38	0	4	1 2
39	0	4	2 3
40	0	4	4 0
41	0	4	5 2
42	0	4	6 3
43	0	4	8 0
44	0	4	9 1
45	0	4	10 2
46	0	5	0 0
47	0	5	1 1
48	0	5	2 2
49	0	5	3 3
50	0	5	5 0
51	0	5	6 2
52	0	5	7 3
53	0	5	9 0
54	0	5	10 1
55	0	5	11 2
56	0	6	1 0
57	0	6	2 1
58	0	6	3 2
59	0	6	4 3
60	0	6	6 0
61	0	6	7 2
62	0	6	8 3
63	0	6	10 0
64	0	6	11 1
65	0	7	0 2
66	0	7	2 0
67	0	7	3 1
68	0	7	4 2
69	0	7	5 3
70	0	7	7 1
71	0	7	8 2
72	0	7	9 3
73	0	7	11 0
74	0	8	0 1

PRIN.	INTEREST.		
£	£	s.	d. f
75	0	8	1 3
76	0	8	3 0
77	0	8	4 1
78	0	8	5 2
79	0	8	6 3
80	0	8	8 1
81	0	8	9 2
82	0	8	10 3
83	0	9	0 0
84	0	9	1 1
85	0	9	2 3
86	0	9	4 0
87	0	9	5 1
88	0	9	6 2
89	0	9	7 3
90	0	9	9 1
91	0	9	10 2
92	0	9	11 3
93	0	10	1 0
94	0	10	2 2
95	0	10	3 3
96	0	10	5 0
97	0	10	6 1
98	0	10	7 2
99	0	10	9 0
100	0	10	10 1
200	1	1	8 2
300	1	12	6 2
400	2	3	4 3
500	2	14	3 0
600	3	5	1 1
700	3	15	11 1
800	4	6	9 2
900	4	17	7 3
1000	5	8	6 0

INTEREST AT SIX PER CENT. FOR THIRTY-FOUR DAYS.

PRIN.		INTEREST.			PRIN.		INTEREST.			PRIN.		INTEREST.		
£	£	s	d.	f	£	£	s.	d.	f	£	£	s.	d.	f
1	0	0	1	1	38	0	4	3	0	75	0	8	4	2
2	0	0	2	3	39	0	4	4	1	76	0	8	6	0
3	0	0	4	0	40	0	4	5	3	77	0	8	7	1
4	0	0	5	1	41	0	4	7	0	78	0	8	8	3
5	0	0	6	3	42	0	4	8	1	79	0	8	10	0
6	0	0	8	0	43	0	4	9	3	80	0	8	11	1
7	0	0	9	2	44	0	4	11	0	81	0	9	0	3
8	0	0	10	3	45	0	5	0	1	82	0	9	2	0
9	0	1	0	0	46	0	5	1	3	83	0	9	3	1
10	0	1	1	2	47	0	5	3	0	84	0	9	4	3
11	0	1	2	3	48	0	5	4	1	85	0	9	6	0
12	0	1	4	0	49	0	5	5	3	86	0	9	7	1
13	0	1	5	2	50	0	5	7	0	87	0	9	8	3
14	0	1	6	3	51	0	5	8	2	88	0	9	10	0
15	0	1	8	0	52	0	5	9	3	89	0	9	11	1
16	0	1	9	2	53	0	5	11	0	90	0	10	0	3
17	0	1	10	3	54	0	6	0	2	91	0	10	2	0
18	0	2	0	1	55	0	6	1	3	92	0	10	3	2
19	0	2	1	2	56	0	6	3	0	93	0	10	4	3
20	0	2	2	3	57	0	6	4	2	94	0	10	6	0
21	0	2	4	1	58	0	6	5	3	95	0	10	7	2
22	0	2	5	2	59	0	6	7	1	96	0	10	8	3
23	0	2	6	3	60	0	6	8	2	97	0	10	10	0
24	0	2	8	1	61	0	6	9	3	98	0	10	11	2
25	0	2	9	2	62	0	6	11	1	99	0	11	0	3
26	0	2	11	0	63	0	7	0	2	100	0	11	2	1
27	0	3	0	1	64	0	7	1	3	200	1	2	4	1
28	0	3	1	2	65	0	7	3	1	300	1	13	6	2
29	0	3	3	0	66	0	7	4	2	400	2	4	8	2
30	0	3	4	1	67	0	7	5	3	500	2	15	10	3
31	0	3	5	2	68	0	7	7	1	600	3	7	0	3
32	0	3	7	0	69	0	7	8	2	700	3	18	3	0
33	0	3	8	1	70	0	7	10	0	800	4	9	5	0
34	0	3	9	2	71	0	7	11	1	900	5	0	7	1
35	0	3	11	0	72	0	8	0	2	1000	5	11	9	1
36	0	4	0	1	73	0	8	2	0					
37	0	4	1	3	74	0	8	3	1					

FOUR DAYS.

INTEREST AT SIX PER CENT. FOR THIRTY-FIVE DAYS.

INTEREST.			PRIN.			INTEREST.			PRIN.			INTEREST.			PRIN.			INTEREST.		
£	s.	d. f	£	£	s. d. f	£	£	s. d. f	£	£	s. d. f	£	£	s. d. f	£	£	s. d. f	£	£	s. d. f
0 8 4 2			1	0	0 1 1	38	0	4 4 2	75	0	8 7 2									
0 8 6 0			2	0	0 2 3	39	0	4 5 3	76	0	8 9 0									
0 8 7 1			3	0	0 4 1	40	0	4 7 1	77	0	8 10 1									
0 8 8 3			4	0	0 5 2	41	0	4 8 2	78	0	8 11 3									
0 8 10 0			5	0	0 7 0	42	0	4 10 0	79	0	9 1 0									
0 8 11 1			6	0	0 8 1	43	0	4 11 2	80	0	9 2 2									
0 9 0 3			7	0	0 9 3	44	0	5 0 3	81	0	9 3 3									
0 9 2 0			8	0	0 11 0	45	0	5 2 1	82	0	9 5 1									
0 9 3 1			9	0	1 0 2	46	0	5 3 2	83	0	9 6 2									
0 9 4 3			10	0	1 1 3	47	0	5 5 0	84	0	9 8 0									
0 9 6 0			11	0	1 3 1	48	0	5 6 1	85	0	9 9 1									
0 9 7 1			12	0	1 4 2	49	0	5 7 3	86	0	9 10 3									
0 9 8 3			13	0	1 6 0	50	0	5 9 0	87	0	10 0 1									
0 9 10 0			14	0	1 7 1	51	0	5 10 2	88	0	10 1 2									
0 9 11 1			15	0	1 8 3	52	0	5 11 3	89	0	10 3 0									
0 10 0 3			16	0	1 10 0	53	0	6 1 1	90	0	10 4 1									
0 10 2 0			17	0	1 11 2	54	0	6 2 2	91	0	10 5 3									
0 10 3 2			18	0	2 0 3	55	0	6 4 0	92	0	10 7 0									
0 10 4 3			19	0	2 2 1	56	0	6 5 1	93	0	10 8 2									
0 10 6 0			20	0	2 3 2	57	0	6 6 3	94	0	10 9 3									
0 10 7 2			21	0	2 5 0	58	0	6 8 0	95	0	10 11 1									
0 10 8 3			22	0	2 6 2	59	0	6 9 2	96	0	11 0 2									
0 10 10 0			23	0	2 7 3	60	0	6 10 3	97	0	11 2 0									
0 10 11 2			24	0	2 9 1	61	0	7 0 1	98	0	11 3 1									
0 11 0 3			25	0	2 10 2	62	0	7 1 2	99	0	11 4 3									
0 11 2 1			26	0	3 0 0	63	0	7 3 0	100	0	11 6 0									
1 2 4 1			27	0	3 1 1	64	0	7 4 1	200	1	3 0 1									
1 13 6 2			28	0	3 2 3	65	0	7 5 3	300	1	14 6 1									
2 4 8 2			29	0	3 4 0	66	0	7 7 1	400	2	6 0 1									
2 15 10 3			30	0	3 5 2	67	0	7 8 2	500	2	17 6 2									
3 7 0 3			31	0	3 6 3	68	0	7 10 0	600	3	9 0 2									
3 18 3 0			32	0	3 8 1	69	0	7 11 1	700	4	0 6 2									
4 9 5 0			33	0	3 9 2	70	0	8 0 3	800	4	12 0 3									
5 0 7 1			34	0	3 11 0	71	0	8 2 0	900	5	3 6 3									
5 11 9 1			35	0	4 0 1	72	0	8 3 2	1000	5	15 0 3									
			36	0	4 1 3	73	0	8 4 3												
			37	0	4 3 0	74	0	8 6 1												

SIX DAYS.

INTEREST.		
£	s.	d. f
0	8	10 2
0	9	0 0
0	9	1 1
0	9	2 3
0	9	4 1
0	9	5 2
0	9	7 0
0	9	8 2
0	9	10 0
0	9	11 1
0	10	0 3
0	10	2 1
0	10	3 2
0	10	5 0
0	10	6 2
0	10	7 3
0	10	9 1
0	10	10 3
0	11	0 0
0	11	1 2
0	11	3 0
0	11	4 1
0	11	5 3
0	11	7 1
0	11	8 2
0	11	10 0
1	3	8 0
1	15	6 0
2	7	4 0
2	19	2 1
3	11	0 1
4	2	10 1
4	14	8 1
5	6	6 1
5	18	4 1

40

INTEREST AT SIX PER CENT. FOR THIRTY-SEVEN DAYS.

PRIN.	INTEREST.			PRIN.	INTEREST.			PRIN.	INTEREST.		
£	£	s.	d. f	£	£	s.	d. f	£	£	s.	d. f
1	0	0	1 2	38	0	4	7 2	75	0	9	1 2
2	0	0	3 0	39	0	4	9 0	76	0	9	3 0
3	0	0	4 2	40	0	4	10 2	77	0	9	4 2
4	0	0	5 3	41	0	4	11 3	78	0	9	5 3
5	0	0	7 1	42	0	5	1 1	79	0	9	7 1
6	0	0	8 3	43	0	5	2 3	80	0	9	8 3
7	0	0	10 1	44	0	5	4 1	81	0	9	10 1
8	0	0	11 3	45	0	5	5 3	82	0	9	11 3
9	0	1	1 1	46	0	5	7 1	83	0	10	1 1
10	0	1	2 2	47	0	5	8 2	84	0	10	2 2
11	0	1	4 0	48	0	5	10 0	85	0	10	4 0
12	0	1	5 2	49	0	5	11 2	86	0	10	5 2
13	0	1	7 0	50	0	6	1 0	87	0	10	7 0
14	0	1	8 2	51	0	6	2 2	88	0	10	8 2
15	0	1	10 0	52	0	6	4 0	89	0	10	10 0
16	0	1	11 1	53	0	6	5 1	90	0	10	11 2
17	0	2	0 3	54	0	6	6 3	91	0	11	0 3
18	0	2	2 1	55	0	6	8 1	92	0	11	2 1
19	0	2	3 3	56	0	6	9 3	93	0	11	3 3
20	0	2	5 1	57	0	6	11 1	94	0	11	5 1
21	0	2	6 3	58	0	7	0 3	95	0	11	6 3
22	0	2	8 0	59	0	7	2 0	96	0	11	8 1
23	0	2	9 2	60	0	7	3 2	97	0	11	9 2
24	0	2	11 0	61	0	7	5 0	98	0	11	11 0
25	0	3	0 2	62	0	7	6 2	99	0	12	0 2
26	0	3	2 0	63	0	7	8 0	100	0	12	2 0
27	0	3	3 2	64	0	7	9 2	200	1	4	4 0
28	0	3	4 3	65	0	7	11 0	300	1	16	6 0
29	0	3	6 1	66	0	8	0 1	400	2	8	8 0
30	0	3	7 3	67	0	8	1 3	500	3	0	9 3
31	0	3	9 1	68	0	8	3 1	600	3	12	11 3
32	0	3	10 3	69	0	8	4 3	700	4	5	1 3
33	0	4	0 1	70	0	8	6 1	800	4	17	3 3
34	0	4	1 3	71	0	8	7 3	900	5	9	5 3
35	0	4	3 0	72	0	8	9 0	1000	6	1	7 3
36	0	4	4 2	73	0	8	10 2				
37	0	4	6 0	74	0	9	0 0				

41

INTEREST AT SIX PER CENT. FOR THIRTY-EIGHT DAYS.

PRIN.	INTEREST.				PRIN.	INTEREST.				PRIN.	INTEREST.			
£	£	s.	d.	f	£	£	s.	d.	f	£	£	s.	d.	f
1	0	0	1	2	38	0	4	9	0	75	0	9	4	2
2	0	0	3	0	39	0	4	10	2	76	0	9	6	0
3	0	0	4	2	40	0	5	0	0	77	0	9	7	2
4	0	0	6	0	41	0	5	1	2	78	0	9	9	0
5	0	0	7	2	42	0	5	3	0	79	0	9	10	2
6	0	0	9	0	43	0	5	4	2	80	0	10	0	0
7	0	0	10	2	44	0	5	6	0	81	0	10	1	2
8	0	1	0	0	45	0	5	7	2	82	0	10	3	0
9	0	1	1	2	46	0	5	9	0	83	0	10	4	2
10	0	1	3	0	47	0	5	10	2	84	0	10	6	0
11	0	1	4	2	48	0	6	0	0	85	0	10	7	2
12	0	1	6	0	49	0	6	1	2	86	0	10	9	0
13	0	1	7	2	50	0	6	3	0	87	0	10	10	2
14	0	1	9	0	51	0	6	4	2	88	0	11	0	0
15	0	1	10	2	52	0	6	6	0	89	0	11	1	2
16	0	2	0	0	53	0	6	7	2	90	0	11	3	0
17	0	2	1	2	54	0	6	9	0	91	0	11	4	2
18	0	2	3	0	55	0	6	10	2	92	0	11	6	0
19	0	2	4	2	56	0	7	0	0	93	0	11	7	2
20	0	2	6	0	57	0	7	1	2	94	0	11	9	0
21	0	2	7	2	58	0	7	3	0	95	0	11	10	2
22	0	2	9	0	59	0	7	4	2	96	0	12	0	0
23	0	2	10	2	60	0	7	6	0	97	0	12	1	2
24	0	3	0	0	61	0	7	7	2	98	0	12	3	0
25	0	3	1	2	62	0	7	9	0	99	0	12	4	2
26	0	3	3	0	63	0	7	10	2	100	0	12	6	0
27	0	3	4	2	64	0	8	0	0	200	1	4	11	3
28	0	3	6	0	65	0	8	1	2	300	1	17	5	3
29	0	3	7	2	66	0	8	3	0	400	2	9	11	3
30	0	3	9	0	67	0	8	4	2	500	3	2	5	2
31	0	3	10	2	68	0	8	6	0	600	3	14	11	2
32	0	4	0	0	69	0	8	7	2	700	4	7	5	2
33	0	4	1	2	70	0	8	9	0	800	4	19	11	1
34	0	4	3	0	71	0	8	10	2	900	5	12	5	1
35	0	4	4	2	72	0	9	0	0	1000	6	4	11	1
36	0	4	6	0	73	0	9	1	2					
37	0	4	7	2	74	0	9	3	0					

EIGHT DAYS.

	INTEREST.		
	£	s.	d. f
5	0	9	4 2
6	0	9	6 0
7	0	9	7 2
8	0	9	9 0
9	0	9	10 2
10	0	10	0 0
11	0	10	1 2
12	0	10	3 0
13	0	10	4 2
14	0	10	6 0
15	0	10	7 2
16	0	10	9 0
17	0	10	10 2
18	0	11	0 0
19	0	11	1 2
20	0	11	3 0
21	0	11	4 2
22	0	11	6 0
23	0	11	7 2
24	0	11	9 0
25	0	11	10 2
26	0	12	0 0
27	0	12	1 2
28	0	12	3 0
29	0	12	4 2
30	0	12	6 0
31	1	4	11 3
32	1	17	5 3
33	2	9	11 3
34	3	2	5 2
35	3	14	11 2
36	4	7	5 2
37	4	19	11 1
38	5	12	5 1
39	6	4	11 1
40			
41			
42			

INTEREST AT SIX PER CENT. FOR THIRTY-NINE DAYS.

PRIN.	INTEREST.			PRIN.	INTEREST.			PRIN.	INTEREST.		
	£	s.	d. f		£	s.	d. f		£	s.	d. f
1	0	0	1 2	38	0	4	10 2	75	0	9	7 2
2	0	0	3 0	39	0	5	0 0	76	0	9	9 0
3	0	0	4 2	40	0	5	1 2	77	0	9	10 2
4	0	0	6 1	41	0	5	3 0	78	0	10	0 0
5	0	0	7 3	42	0	5	4 2	79	0	10	1 2
6	0	0	9 1	43	0	5	6 1	80	0	10	3 0
7	0	0	10 3	44	0	5	7 3	81	0	10	4 3
8	0	1	0 1	45	0	5	9 1	82	0	10	6 1
9	0	1	1 3	46	0	5	10 3	83	0	10	7 3
10	0	1	3 2	47	0	6	0 1	84	0	10	9 1
11	0	1	5 0	48	0	6	1 3	85	0	10	10 3
12	0	1	6 2	49	0	6	3 2	86	0	11	0 1
13	0	1	8 0	50	0	6	5 0	87	0	11	1 3
14	0	1	9 2	51	0	6	6 2	88	0	11	3 2
15	0	1	11 0	52	0	6	8 0	89	0	11	5 0
16	0	2	0 2	53	0	6	9 2	90	0	11	6 2
17	0	2	2 1	54	0	6	11 0	91	0	11	8 0
18	0	2	3 3	55	0	7	0 2	92	0	11	9 2
19	0	2	5 1	56	0	7	2 1	93	0	11	11 0
20	0	2	6 3	57	0	7	3 3	94	0	12	0 3
21	0	2	8 1	58	0	7	5 1	95	0	12	2 1
22	0	2	9 3	59	0	7	6 3	96	0	12	3 3
23	0	2	11 2	60	0	7	8 1	97	0	12	5 1
24	0	3	1 0	61	0	7	9 3	98	0	12	6 3
25	0	3	2 2	62	0	7	11 2	99	0	12	8 1
26	0	3	4 0	63	0	8	1 0	100	0	12	9 3
27	0	3	5 2	64	0	8	2 2	200	1	5	7 3
28	0	3	7 0	65	0	8	4 0	300	1	18	5 2
29	0	3	8 2	66	0	8	5 2	400	2	11	3 2
30	0	3	10 1	67	0	8	7 0	500	3	4	1 1
31	0	3	11 3	68	0	8	8 3	600	3	16	11 1
32	0	4	1 1	69	0	8	10 1	700	4	9	9 0
33	0	4	2 3	70	0	8	11 3	800	5	2	7 0
34	0	4	4 1	71	0	9	1 1	900	5	15	4 3
35	0	4	5 3	72	0	9	2 3	1000	6	8	2 3
36	0	4	7 2	73	0	9	4 1				
37	0	4	9 0	74	0	9	5 3				

INTEREST AT SIX PER CENT. FOR FORTY DAYS.

PRIN.	INTEREST.			PRIN.	INTEREST.			PRIN.	INTEREST.		
£	£	s.	d. f	£	£	s.	d. f	£	£	s.	d. f
1	0	0	1 2	38	0	5	0 0	75	0	9	10 1
2	0	0	3 1	39	0	5	1 2	76	0	10	0 0
3	0	0	4 3	40	0	5	3 0	77	0	10	1 2
4	0	0	6 1	41	0	5	4 3	78	0	10	3 0
5	0	0	8 0	42	0	5	6 1	79	0	10	4 3
6	0	0	9 2	43	0	5	7 3	80	0	10	6 1
7	0	0	11 0	44	0	5	9 2	81	0	10	7 3
8	0	1	0 2	45	0	5	11 0	82	0	10	9 2
9	0	1	2 1	46	0	6	0 2	83	0	10	11 0
10	0	1	3 3	47	0	6	2 1	84	0	11	0 2
11	0	1	5 1	48	0	6	3 3	85	0	11	2 1
12	0	1	7 0	49	0	6	5 1	86	0	11	3 3
13	0	1	8 2	50	0	6	7 0	87	0	11	5 1
14	0	1	10 0	51	0	6	8 2	88	0	11	7 0
15	0	1	11 3	52	0	6	10 0	89	0	11	8 2
16	0	2	1 1	53	0	6	11 3	90	0	11	10 0
17	0	2	2 3	54	0	7	1 1	91	0	11	11 2
18	0	2	4 2	55	0	7	2 3	92	0	12	1 1
19	0	2	6 0	56	0	7	4 1	93	0	12	2 3
20	0	2	7 2	57	0	7	6 0	94	0	12	4 1
21	0	2	9 1	58	0	7	7 2	95	0	12	6 0
22	0	2	10 3	59	0	7	9 0	96	0	12	7 2
23	0	3	0 1	60	0	7	10 3	97	0	12	9 0
24	0	3	1 3	61	0	8	0 1	98	0	12	10 2
25	0	3	3 2	62	0	8	1 3	99	0	13	0 1
26	0	3	5 0	63	0	8	3 2	100	0	13	1 3
27	0	3	6 2	64	0	8	5 0	200	1	6	3 2
28	0	3	8 1	65	0	8	6 2	300	1	19	5 2
29	0	3	9 3	66	0	8	8 1	400	2	12	7 1
30	0	3	11 1	67	0	8	9 3	500	3	5	9 0
31	0	4	1 0	68	0	8	11 1	600	3	18	10 3
32	0	4	2 2	69	0	9	1 0	700	4	12	0 3
33	0	4	4 0	70	0	9	2 2	800	5	5	2 2
34	0	4	5 3	71	0	9	4 0	900	5	18	4 1
35	0	4	7 1	72	0	9	5 2	1000	6	11	6 0
36	0	4	8 3	73	0	9	7 1				
37	0	4	10 2	74	0	9	8 3				

Y DAYS.

INTEREST AT SIX PER CENT. FOR FORTY-ONE DAYS.

INTEREST.			
£	s.	d.	f.
0	9	10	1
0	10	0	0
0	10	1	2
0	10	3	0
0	10	4	3
0	10	6	1
0	10	7	3
0	10	9	2
0	10	11	0
0	11	0	2
0	11	2	1
0	11	3	3
0	11	5	1
0	11	7	0
0	11	8	2
0	11	10	0
0	11	11	2
0	12	1	1
0	12	2	3
0	12	4	1
0	12	6	0
0	12	7	2
0	12	9	0
0	12	10	2
0	13	0	1
0	13	1	3
1	6	3	2
1	19	5	2
2	12	7	1
3	5	9	0
3	18	10	3
4	12	0	3
5	5	2	2
5	18	4	1
6	11	6	0

44

PRIN.	INTEREST.			
£	£	s.	d.	f.
1	0	0	1	2
2	0	0	3	1
3	0	0	4	3
4	0	0	6	2
5	0	0	8	0
6	0	0	9	3
7	0	0	11	1
8	0	1	1	0
9	0	1	2	2
10	0	1	4	1
11	0	1	5	3
12	0	1	7	2
13	0	1	9	0
14	0	1	10	3
15	0	2	0	1
16	0	2	2	0
17	0	2	3	2
18	0	2	5	0
19	0	2	6	3
20	0	2	8	1
21	0	2	10	0
22	0	2	11	2
23	0	3	1	1
24	0	3	2	3
25	0	3	4	2
26	0	3	6	0
27	0	3	7	3
28	0	3	9	1
29	0	3	11	0
30	0	4	0	2
31	0	4	2	1
32	0	4	3	3
33	0	4	5	2
34	0	4	7	0
35	0	4	8	2
36	0	4	10	1
37	0	4	11	3

PRIN.	INTEREST.			
£	£	s.	d.	f.
38	0	5	1	2
39	0	5	3	0
40	0	5	4	3
41	0	5	6	1
42	0	5	8	0
43	0	5	9	2
44	0	5	11	1
45	0	6	0	3
46	0	6	2	2
47	0	6	4	0
48	0	6	5	3
49	0	6	7	1
50	0	6	9	0
51	0	6	10	2
52	0	7	0	0
53	0	7	1	3
54	0	7	3	1
55	0	7	5	0
56	0	7	6	2
57	0	7	8	1
58	0	7	9	3
59	0	7	11	2
60	0	8	1	0
61	0	8	2	3
62	0	8	4	1
63	0	8	6	0
64	0	8	7	2
65	0	8	9	1
66	0	8	10	3
67	0	9	0	1
68	0	9	2	0
69	0	9	3	2
70	0	9	5	1
71	0	9	6	3
72	0	9	8	2
73	0	9	10	0
74	0	9	11	3

PRIN.	INTEREST.			
£	£	s.	d.	f.
75	0	10	1	1
76	0	10	3	0
77	0	10	4	2
78	0	10	6	1
79	0	10	7	3
80	0	10	9	2
81	0	10	11	0
82	0	11	0	3
83	0	11	2	1
84	0	11	3	3
85	0	11	5	2
86	0	11	7	0
87	0	11	8	3
88	0	11	10	1
89	0	12	0	0
90	0	12	1	2
91	0	12	3	1
92	0	12	4	3
93	0	12	6	2
94	0	12	8	0
95	0	12	9	3
96	0	12	11	1
97	0	13	1	0
98	0	13	2	2
99	0	13	4	1
100	0	13	5	3
200	1	6	11	2
300	2	0	5	1
400	2	13	11	0
500	3	7	4	3
600	4	0	10	2
700	4	14	4	1
800	5	7	10	0
900	6	1	3	3
1000	6	14	9	2

115
109
24 1/2

45

INTEREST AT SIX PER CENT. FOR FORTY-TWO DAYS.

PRIN.	INTEREST.			PRIN.	INTEREST.			PRIN.	INTEREST.		
£	£	s.	d. f	£	£	s.	d. f	£	£	s.	d. f
1	0	0	1 3	38	0	5	3 0	75	0	10	4 1
2	0	0	3 1	39	0	5	4 2	76	0	10	6 0
3	0	0	5 0	40	0	5	6 1	77	0	10	7 2
4	0	0	6 3	41	0	5	8 0	78	0	10	9 1
5	0	0	8 1	42	0	5	9 2	79	0	10	11 0
6	0	0	10 0	43	0	5	11 1	80	0	11	0 2
7	0	0	11 2	44	0	6	1 0	81	0	11	2 1
8	0	1	1 1	45	0	6	2 2	82	0	11	3 3
9	0	1	3 0	46	0	6	4 1	83	0	11	5 2
10	0	1	4 2	47	0	6	6 0	84	0	11	7 1
11	0	1	6 1	48	0	6	7 2	85	0	11	8 3
12	0	1	8 0	49	0	6	9 1	86	0	11	10 2
13	0	1	9 2	50	0	6	10 3	87	0	12	0 1
14	0	1	11 1	51	0	7	0 2	88	0	12	1 3
15	0	2	0 3	52	0	7	2 1	89	0	12	3 2
16	0	2	2 2	53	0	7	3 3	90	0	12	5 1
17	0	2	4 1	54	0	7	5 2	91	0	12	6 3
18	0	2	5 3	55	0	7	7 1	92	0	12	8 2
19	0	2	7 2	56	0	7	8 3	93	0	12	10 0
20	0	2	9 1	57	0	7	10 2	94	0	12	11 3
21	0	2	10 3	58	0	8	0 0	95	0	13	1 2
22	0	3	0 2	59	0	8	1 3	96	0	13	3 0
23	0	3	2 0	60	0	8	3 2	97	0	13	4 3
24	0	3	3 3	61	0	8	5 0	98	0	13	6 2
25	0	3	5 2	62	0	8	6 3	99	0	13	8 0
26	0	3	7 0	63	0	8	8 2	100	0	13	9 3
27	0	3	8 3	64	0	8	10 0	200	1	7	7 2
28	0	3	10 2	65	0	8	11 3	300	2	1	5 0
29	0	4	0 0	66	0	9	1 1	400	2	15	2 3
30	0	4	1 3	67	0	9	3 0	500	3	9	0 2
31	0	4	3 1	68	0	9	4 3	600	4	2	10 1
32	0	4	5 0	69	0	9	6 1	700	4	16	8 0
33	0	4	6 3	70	0	9	8 0	800	5	10	5 2
34	0	4	8 1	71	0	9	9 3	900	6	4	3 1
35	0	4	10 0	72	0	9	11 1	1000	6	18	1 0
36	0	4	11 3	73	0	10	1 0				
37	0	5	1 1	74	0	10	2 2			46	

PRIN. INTEREST.
 1
 2
 3
 4
 5
 6
 7
 8
 9
 10
 11
 12
 13
 14
 15
 16
 17
 18
 19
 20
 21
 22
 23
 24
 25
 26
 27
 28
 29
 30
 31
 32
 33
 34
 35
 36
 37

TWO DAYS.

INTEREST AT SIX PER CENT. FOR FORTY-THREE DAYS.

INTEREST.		
£	s.	d. f
0	10	4 1
0	10	6 0
0	10	7 2
0	10	9 1
0	10	11 0
0	11	0 2
0	11	2 1
0	11	3 3
0	11	5 2
0	11	7 1
0	11	8 3
0	11	10 2
0	12	0 1
0	12	1 3
0	12	3 2
0	12	5 1
0	12	6 3
0	12	8 2
0	12	10 0
0	12	11 3
0	13	1 2
0	13	3 0
0	13	4 3
0	13	6 2
0	13	8 0
0	13	9 3
1	7	7 2
2	1	5 0
2	15	2 3
3	9	0 2
4	2	10 1
4	16	8 0
5	10	5 2
6	4	3 1
6	18	1 0
46		

PRIN.	INTEREST.		
£	£	s.	d. f
1	0	0	1 3
2	0	0	3 2
3	0	0	5 0
4	0	0	6 3
5	0	0	8 2
6	0	0	10 1
7	0	0	11 3
8	0	1	1 2
9	0	1	3 1
10	0	1	5 0
11	0	1	6 3
12	0	1	8 1
13	0	1	10 0
14	0	1	11 3
15	0	2	1 2
16	0	2	3 1
17	0	2	4 3
18	0	2	6 2
19	0	2	8 1
20	0	2	10 0
21	0	2	11 2
22	0	3	1 1
23	0	3	3 0
24	0	3	4 3
25	0	3	6 2
26	0	3	8 0
27	0	3	9 3
28	0	3	11 2
29	0	4	1 1
30	0	4	3 0
31	0	4	4 2
32	0	4	6 1
33	0	4	8 0
34	0	4	9 3
35	0	4	11 2
36	0	5	1 0
37	0	5	2 3

PRIN.	INTEREST.		
£	£	s.	d. f
38	0	5	4 2
39	0	5	6 1
40	0	5	7 3
41	0	5	9 2
42	0	5	11 1
43	0	6	1 0
44	0	6	2 3
45	0	6	4 1
46	0	6	6 0
47	0	6	7 3
48	0	6	9 2
49	0	6	11 1
50	0	7	0 3
51	0	7	2 2
52	0	7	4 1
53	0	7	6 0
54	0	7	7 2
55	0	7	9 1
56	0	7	11 0
57	0	8	0 3
58	0	8	2 2
59	0	8	4 0
60	0	8	5 3
61	0	8	7 2
62	0	8	9 1
63	0	8	11 0
64	0	9	0 2
65	0	9	2 1
66	0	9	4 0
67	0	9	5 3
68	0	9	7 1
69	0	9	9 0
70	0	9	10 3
71	0	10	0 2
72	0	10	2 1
73	0	10	3 3
74	0	10	5 2

PRIN.	INTEREST.		
£	£	s.	d. f
75	0	10	7 1
76	0	10	9 0
77	0	10	10 3
78	0	11	0 1
79	0	11	2 0
80	0	11	3 3
81	0	11	5 2
82	0	11	7 0
83	0	11	8 3
84	0	11	10 2
85	0	12	0 1
86	0	12	2 0
87	0	12	3 2
88	0	12	5 1
89	0	12	7 0
90	0	12	8 3
91	0	12	10 2
92	0	13	0 0
93	0	13	1 3
94	0	13	3 2
95	0	13	5 1
96	0	13	6 3
97	0	13	8 2
98	0	13	10 1
99	0	14	0 0
100	0	14	1 3
200	1	8	3 1
300	2	2	5 0
400	2	16	6 2
500	3	10	8 1
600	4	4	9 3
700	4	18	11 2
800	5	13	1 1
900	6	7	2 3
1000	7	1	4 2
47			

INTEREST AT SIX PER CENT. FOR FORTY-FOUR DAYS.

PRIN.				INTEREST.				PRIN.				INTEREST.				PRIN.			
£	£	s.	d. f	£	£	s.	d. f	£	£	s.	d. f	£	£	s.	d. f	£	£	s.	d. f
1	0	0	1 3	38	0	5	6 0	75	0	10	10 1	1	0	10	10 1	1	0	10	10 1
2	0	0	3 2	39	0	5	7 3	76	0	11	0 0	2	0	11	0 0	2	0	11	0 0
3	0	0	5 1	40	0	5	9 2	77	0	11	1 3	3	0	11	1 3	3	0	11	1 3
4	0	0	7 0	41	0	5	11 1	78	0	11	3 2	4	0	11	3 2	4	0	11	3 2
5	0	0	8 3	42	0	6	1 0	79	0	11	5 1	5	0	11	5 1	5	0	11	5 1
6	0	0	10 2	43	0	6	2 3	80	0	11	6 3	6	0	11	6 3	6	0	11	6 3
7	0	1	0 1	44	0	6	4 2	81	0	11	8 2	7	0	11	8 2	7	0	11	8 2
8	0	1	2 0	45	0	6	6 0	82	0	11	10 1	8	0	11	10 1	8	0	11	10 1
9	0	1	3 2	46	0	6	7 3	83	0	12	0 0	9	0	12	0 0	9	0	12	0 0
10	0	1	5 1	47	0	6	9 2	84	0	12	1 3	10	0	12	1 3	10	0	12	1 3
11	0	1	7 0	48	0	6	11 1	85	0	12	3 2	11	0	12	3 2	11	0	12	3 2
12	0	1	8 3	49	0	7	1 0	86	0	12	5 1	12	0	12	5 1	12	0	12	5 1
13	0	1	10 2	50	0	7	2 3	87	0	12	7 0	13	0	12	7 0	13	0	12	7 0
14	0	2	0 1	51	0	7	4 2	88	0	12	8 3	14	0	12	8 3	14	0	12	8 3
15	0	2	2 0	52	0	7	6 1	89	0	12	10 2	15	0	12	10 2	15	0	12	10 2
16	0	2	3 3	53	0	7	8 0	90	0	13	0 1	16	0	13	0 1	16	0	13	0 1
17	0	2	5 2	54	0	7	9 3	91	0	13	2 0	17	0	13	2 0	17	0	13	2 0
18	0	2	7 1	55	0	7	11 2	92	0	13	3 3	18	0	13	3 3	18	0	13	3 3
19	0	2	9 0	56	0	8	1 1	93	0	13	5 2	19	0	13	5 2	19	0	13	5 2
20	0	2	10 3	57	0	8	3 0	94	0	13	7 1	20	0	13	7 1	20	0	13	7 1
21	0	3	0 2	58	0	8	4 3	95	0	13	9 0	21	0	13	9 0	21	0	13	9 0
22	0	3	2 1	59	0	8	6 2	96	0	13	10 3	22	0	13	10 3	22	0	13	10 3
23	0	3	4 0	60	0	8	8 1	97	0	14	0 2	23	0	14	0 2	23	0	14	0 2
24	0	3	5 3	61	0	8	10 0	98	0	14	2 0	24	0	14	2 0	24	0	14	2 0
25	0	3	7 2	62	0	8	11 2	99	0	14	3 3	25	0	14	3 3	25	0	14	3 3
26	0	3	9 1	63	0	9	1 1	100	0	14	5 2	26	0	14	5 2	26	0	14	5 2
27	0	3	10 3	64	0	9	3 0	200	1	8	11 1	27	0	14	7 1	27	0	14	7 1
28	0	4	0 2	65	0	9	4 3	300	2	3	4 3	28	0	14	9 0	28	0	14	9 0
29	0	4	2 1	66	0	9	6 2	400	2	17	10 1	29	0	14	10 3	29	0	14	10 3
30	0	4	4 0	67	0	9	8 1	500	3	12	4 0	30	0	14	11 2	30	0	14	11 2
31	0	4	5 3	68	0	9	10 0	600	4	6	9 2	31	0	14	12 1	31	0	14	12 1
32	0	4	7 2	69	0	9	11 3	700	5	1	3 0	32	0	14	13 0	32	0	14	13 0
33	0	4	9 1	70	0	10	1 2	800	5	15	8 3	33	0	14	14 0	33	0	14	14 0
34	0	4	11 0	71	0	10	3 1	900	6	10	2 1	34	0	14	15 0	34	0	14	15 0
35	0	5	0 3	72	0	10	5 0	1000	7	4	8 0	35	0	14	16 0	35	0	14	16 0
36	0	5	2 2	73	0	10	6 3					36	0	14	17 0	36	0	14	17 0
37	0	5	4 1	74	0	10	8 2					37	0	14	18 0	37	0	14	18 0

FOUR DAYS.

INTEREST AT SIX PER CENT. FOR FORTY-FIVE DAYS.

INTEREST.			
£	s.	d.	f.
0	10	10	1
0	11	0	0
0	11	1	3
0	11	3	2
0	11	5	1
0	11	6	3
0	11	8	2
0	11	10	1
0	12	0	0
0	12	1	3
0	12	3	2
0	12	5	1
0	12	7	0
0	12	8	3
0	12	10	2
0	13	0	1
0	13	2	0
0	13	3	3
0	13	5	2
0	13	7	1
0	13	9	0
0	13	10	3
0	14	0	2
0	14	2	0
0	14	3	3
0	14	5	2
1	8	11	1
2	3	4	3
2	17	10	1
3	12	4	0
4	6	9	2
5	1	3	0
5	15	8	3
6	10	2	1
7	4	8	0
48			

PRIN.	INTEREST.			
£	£	s.	d.	f.
1	0	0	1	3
2	0	0	3	2
3	0	0	5	1
4	0	0	7	0
5	0	0	9	0
6	0	0	10	3
7	0	1	0	2
8	0	1	2	1
9	0	1	4	0
10	0	1	5	3
11	0	1	7	2
12	0	1	9	1
13	0	1	11	0
14	0	2	0	3
15	0	2	2	3
16	0	2	4	2
17	0	2	6	1
18	0	2	8	0
19	0	2	9	3
20	0	2	11	2
21	0	3	1	1
22	0	3	3	0
23	0	3	4	3
24	0	3	6	2
25	0	3	8	2
26	0	3	10	1
27	0	4	0	0
28	0	4	1	3
29	0	4	3	2
30	0	4	5	1
31	0	4	7	0
32	0	4	8	3
33	0	4	10	2
34	0	5	0	1
35	0	5	2	1
36	0	5	4	0
37	0	5	5	3

PRIN.	INTEREST.			
£	£	s.	d.	f.
38	0	5	7	2
39	0	5	9	1
40	0	5	11	0
41	0	6	0	3
42	0	6	2	2
43	0	6	4	1
44	0	6	6	0
45	0	6	8	0
46	0	6	9	3
47	0	6	11	2
48	0	7	1	1
49	0	7	3	0
50	0	7	4	3
51	0	7	6	2
52	0	7	8	1
53	0	7	10	0
54	0	7	11	3
55	0	8	1	3
56	0	8	3	2
57	0	8	5	1
58	0	8	7	0
59	0	8	8	3
60	0	8	10	2
61	0	9	0	1
62	0	9	2	0
63	0	9	3	3
64	0	9	5	2
65	0	9	7	2
66	0	9	9	1
67	0	9	11	0
68	0	10	0	3
69	0	10	2	2
70	0	10	4	1
71	0	10	6	0
72	0	10	7	3
73	0	10	9	2
74	0	10	11	2

PRIN.	INTEREST.			
£	£	s.	d.	f.
75	0	11	1	1
76	0	11	3	0
77	0	11	4	3
78	0	11	6	2
79	0	11	8	1
80	0	11	10	0
81	0	11	11	3
82	0	12	1	2
83	0	12	3	1
84	0	12	5	1
85	0	12	7	0
86	0	12	8	3
87	0	12	10	2
88	0	13	0	1
89	0	13	2	0
90	0	13	3	3
91	0	13	5	2
92	0	13	7	1
93	0	13	9	0
94	0	13	11	0
95	0	14	0	3
96	0	14	2	2
97	0	14	4	1
98	0	14	6	0
99	0	14	7	3
100	0	14	9	2
200	1	9	7	0
300	2	4	4	2
400	2	19	2	1
500	3	13	11	3
600	4	8	9	1
700	5	3	6	3
800	5	18	4	1
900	6	13	1	3
1000	7	7	11	1

INTEREST AT SIX PER CENT. FOR FORTY-SIX DAYS.

PRIN.	INTEREST.				PRIN.	INTEREST.				PRIN.	INTEREST.			
£	£	s.	d.	f	£	£	s.	d.	f	£	£	s.	d.	f
1	0	0	1	3	38	0	5	9	0	75	0	11	4	0
2	0	0	3	3	39	0	5	10	3	76	0	11	6	0
3	0	0	5	2	40	0	6	0	2	77	0	11	7	3
4	0	0	7	1	41	0	6	2	2	78	0	11	9	2
5	0	0	9	0	42	0	6	4	1	79	0	11	11	1
6	0	0	11	0	43	0	6	6	0	80	0	12	1	1
7	0	1	0	3	44	0	6	7	3	81	0	12	3	0
8	0	1	2	2	45	0	6	9	3	82	0	12	4	3
9	0	1	4	1	46	0	6	11	2	83	0	12	6	3
10	0	1	6	1	47	0	7	1	1	84	0	12	8	2
11	0	1	8	0	48	0	7	3	0	85	0	12	10	1
12	0	1	9	3	49	0	7	5	0	86	0	13	0	0
13	0	1	11	2	50	0	7	6	3	87	0	13	2	0
14	0	2	1	2	51	0	7	8	2	88	0	13	3	3
15	0	2	3	1	52	0	7	10	1	89	0	13	5	2
16	0	2	5	0	53	0	8	0	1	90	0	13	7	1
17	0	2	6	3	54	0	8	2	0	91	0	13	9	1
18	0	2	8	3	55	0	8	3	3	92	0	13	11	0
19	0	2	10	2	56	0	8	5	3	93	0	14	0	3
20	0	3	0	1	57	0	8	7	2	94	0	14	2	2
21	0	3	2	0	58	0	8	9	1	95	0	14	4	2
22	0	3	4	0	59	0	8	11	0	96	0	14	6	1
23	0	3	5	3	60	0	9	1	0	97	0	14	8	0
24	0	3	7	2	61	0	9	2	3	98	0	14	9	3
25	0	3	9	1	62	0	9	4	2	99	0	14	11	3
26	0	3	11	1	63	0	9	6	1	100	0	15	1	2
27	0	4	1	0	64	0	9	8	1	200	1	10	3	0
28	0	4	2	3	65	0	9	10	0	300	2	5	4	2
29	0	4	4	3	66	0	9	11	3	400	3	0	6	0
30	0	4	6	2	67	0	10	1	2	500	3	15	7	2
31	0	4	8	1	68	0	10	3	2	600	4	10	9	0
32	0	4	10	0	69	0	10	5	1	700	5	5	10	1
33	0	5	0	0	70	0	10	7	0	800	6	0	11	3
34	0	5	1	3	71	0	10	8	3	900	6	16	1	1
35	0	5	3	2	72	0	10	10	3	1000	7	11	2	3
36	0	5	5	1	73	0	11	0	2					
37	0	5	7	1	74	0	11	2	1					

INTEREST AT SIX PER CENT. FOR FORTY-EIGHT DAYS.

PRIN.	INTEREST.			PRIN.	INTEREST.			PRIN.	INTEREST.					
£	s.	d.	f	£	s.	d.	f	£	£	s.	d.	f		
1	0	0	2	0	0	0	0	75	0	11	10	0		
2	0	0	3	3	0	6	1	3	76	0	12	0	0	
3	0	0	5	3	0	6	3	3	77	0	12	1	3	
4	0	0	7	2	0	6	5	3	78	0	12	3	3	
5	0	0	9	2	0	6	7	2	79	0	12	5	2	
6	0	0	11	1	0	6	9	2	80	0	12	7	2	
7	0	1	1	1	0	6	11	1	81	0	12	9	2	
8	0	1	3	1	0	7	1	1	82	0	12	11	1	
9	0	1	5	0	0	7	3	0	83	0	13	1	1	
10	0	1	7	0	0	7	5	0	84	0	13	3	0	
11	0	1	8	3	0	7	7	0	85	0	13	5	0	
12	0	1	10	3	0	7	8	3	86	0	13	6	3	
13	0	2	0	2	0	7	10	3	87	0	13	8	3	
14	0	2	2	2	0	8	0	2	88	0	13	10	3	
15	0	2	4	2	0	8	2	2	89	0	14	0	2	
16	0	2	6	1	53	0	8	4	1	90	0	14	2	2
17	0	2	8	1	54	0	8	6	1	91	0	14	4	1
18	0	2	10	0	55	0	8	8	1	92	0	14	6	1
19	0	3	0	0	56	0	8	10	0	93	0	14	8	0
20	0	3	1	3	57	0	9	0	0	94	0	14	10	0
21	0	3	3	3	58	0	9	1	3	95	0	15	0	0
22	0	3	5	3	59	0	9	3	3	96	0	15	1	3
23	0	3	7	2	60	0	9	5	2	97	0	15	3	3
24	0	3	9	2	61	0	9	7	2	98	0	15	5	2
25	0	3	11	1	62	0	9	9	2	99	0	15	7	2
26	0	4	1	1	63	0	9	11	1	100	0	15	9	1
27	0	4	3	1	64	0	10	1	1	200	1	11	6	3
28	0	4	5	0	65	0	10	3	0	300	2	7	4	0
29	0	4	7	0	66	0	10	5	0	400	3	3	1	2
30	0	4	8	3	67	0	10	7	0	500	3	18	10	3
31	0	4	10	3	68	0	10	8	3	600	4	14	8	1
32	0	5	0	2	69	0	10	10	3	700	5	10	5	2
33	0	5	2	2	70	0	11	0	2	800	6	6	3	0
34	0	5	4	2	71	0	11	2	2	900	7	2	0	1
35	0	5	6	1	72	0	11	4	1	1000	7	17	9	3
36	0	5	8	1	73	0	11	6	1					
37	0	5	10	0	74	0	11	8	1					

IGHT DAYS.

INTEREST AT SIX PER CENT. FOR FORTY-NINE DAYS.

INTEREST.		
£	s.	d. f
0	11	10 0
0	12	0 0
0	12	1 3
0	12	3 3
0	12	5 2
0	12	7 2
0	12	9 2
0	12	11 1
0	13	1 1
0	13	3 0
0	13	5 0
0	13	6 3
0	13	8 3
0	13	10 3
0	14	0 2
0	14	2 2
0	14	4 1
0	14	6 1
0	14	8 0
0	14	10 0
0	15	0 0
0	15	1 3
0	15	3 3
0	15	5 2
0	15	7 2
0	15	9 1
1	11	6 3
2	7	4 0
3	3	1 2
3	18	10 3
4	14	8 1
5	10	5 2
6	6	3 0
7	2	0 1
7	17	9 3
52		

PRIN.	INTEREST.		
£	£	s	d. f
1	0	0	2 0
2	0	0	3 3
3	0	0	5 3
4	0	0	7 3
5	0	0	9 3
6	0	0	11 2
7	0	1	1 2
8	0	1	3 2
9	0	1	5 2
10	0	1	7 1
11	0	1	9 1
12	0	1	11 1
13	0	2	1 1
14	0	2	3 0
15	0	2	5 0
16	0	2	7 0
17	0	2	8 3
18	0	2	10 3
19	0	3	0 3
20	0	3	2 3
21	0	3	4 2
22	0	3	6 2
23	0	3	8 2
24	0	3	10 2
25	0	4	0 1
26	0	4	2 1
27	0	4	4 1
28	0	4	6 1
29	0	4	8 0
30	0	4	10 0
31	0	5	0 0
32	0	5	1 3
33	0	5	3 3
34	0	5	5 3
35	0	5	7 3
36	0	5	9 2
37	0	5	11 2

PRIN.	INTEREST.		
£	£	s.	d. f
38	0	6	1 2
39	0	6	3 2
40	0	6	5 1
41	0	6	7 1
42	0	6	9 1
43	0	6	11 1
44	0	7	1 0
45	0	7	3 0
46	0	7	5 0
47	0	7	6 3
48	0	7	8 3
49	0	7	10 3
50	0	8	0 3
51	0	8	2 2
52	0	8	4 2
53	0	8	6 2
54	0	8	8 2
55	0	8	10 1
56	0	9	0 1
57	0	9	2 1
58	0	9	4 0
59	0	9	6 0
60	0	9	8 0
61	0	9	10 0
62	0	9	11 3
63	0	10	1 3
64	0	10	3 3
65	0	10	5 3
66	0	10	7 2
67	0	10	9 2
68	0	10	11 2
69	0	11	1 2
70	0	11	3 1
71	0	11	5 1
72	0	11	7 1
73	0	11	9 0
74	0	11	11 0

PRIN.	INTEREST.		
£	£	s.	d. f
75	0	12	1 0
76	0	12	3 0
77	0	12	4 3
78	0	12	6 3
79	0	12	8 3
80	0	12	10 3
81	0	13	0 2
82	0	13	2 2
83	0	13	4 2
84	0	13	6 2
85	0	13	8 1
86	0	13	10 1
87	0	14	0 1
88	0	14	2 0
89	0	14	4 0
90	0	14	6 0
91	0	14	8 0
92	0	14	9 3
93	0	14	11 3
94	0	15	1 3
95	0	15	3 3
96	0	15	5 2
97	0	15	7 2
98	0	15	9 2
99	0	15	11 2
100	0	16	1 1
200	1	12	2 2
300	2	8	4 0
400	3	4	5 1
500	4	0	6 2
600	4	16	8 0
700	5	12	9 1
800	6	8	10 2
900	7	4	11 3
1000	8	1	1 1

INTEREST AT SIX PER CENT. FOR FIFTY DAYS.

PRIN.	INTEREST.				PRIN.	INTEREST.				PRIN.	INTEREST.			
£	£	s.	d.	f	£	£	s.	d.	f	£	£	s.	d.	f
1	0	0	2	0	38	0	6	3	0	75	0	12	4	0
2	0	0	4	0	39	0	6	5	0	76	0	12	6	0
3	0	0	6	0	40	0	6	7	0	77	0	12	8	0
4	0	0	8	0	41	0	6	9	0	78	0	12	10	0
5	0	0	9	3	42	0	6	10	3	79	0	12	11	3
6	0	0	11	3	43	0	7	0	3	80	0	13	1	3
7	0	1	1	3	44	0	7	2	3	81	0	13	3	3
8	0	1	3	3	45	0	7	4	3	82	0	13	5	3
9	0	1	5	3	46	0	7	6	3	83	0	13	7	3
10	0	1	7	3	47	0	7	8	3	84	0	13	9	3
11	0	1	9	3	48	0	7	10	3	85	0	13	11	3
12	0	1	11	3	49	0	8	0	3	86	0	14	1	3
13	0	2	1	3	50	0	8	2	3	87	0	14	3	2
14	0	2	3	2	51	0	8	4	2	88	0	14	5	2
15	0	2	5	2	52	0	8	6	2	89	0	14	7	2
16	0	2	7	2	53	0	8	8	2	90	0	14	9	2
17	0	2	9	2	54	0	8	10	2	91	0	14	11	2
18	0	2	11	2	55	0	9	0	2	92	0	15	1	2
19	0	3	1	2	56	0	9	2	2	93	0	15	3	2
20	0	3	3	2	57	0	9	4	2	94	0	15	5	2
21	0	3	5	2	58	0	9	6	2	95	0	15	7	2
22	0	3	7	2	59	0	9	8	2	96	0	15	9	1
23	0	3	9	1	60	0	9	10	1	97	0	15	11	1
24	0	3	11	1	61	0	10	0	1	98	0	16	1	1
25	0	4	1	1	62	0	10	2	1	99	0	16	3	1
26	0	4	3	1	63	0	10	4	1	100	0	16	5	1
27	0	4	5	1	64	0	10	6	1	200	1	12	10	2
28	0	4	7	1	65	0	10	8	1	300	2	9	3	3
29	0	4	9	1	66	0	10	10	1	400	3	5	9	0
30	0	4	11	1	67	0	11	0	1	500	4	2	2	1
31	0	5	1	1	68	0	11	2	1	600	4	18	7	2
32	0	5	3	0	69	0	11	4	0	700	5	15	0	3
33	0	5	5	0	70	0	11	6	0	800	6	11	6	0
34	0	5	7	0	71	0	11	8	0	900	7	7	11	1
35	0	5	9	0	72	0	11	10	0	1000	8	4	4	2
36	0	5	11	0	73	0	12	0	0					
37	0	6	1	0	74	0	12	2	0					

DAYS.

INTEREST AT SIX PER CENT. FOR FIFTY-ONE DAYS.

INTEREST.		
£	s.	d. f
0	12	4 0
0	12	6 0
0	12	8 0
0	12	10 0
0	12	11 3
0	13	1 3
0	13	3 3
0	13	5 3
0	13	7 3
0	13	9 3
0	13	11 3
0	14	1 3
0	14	3 2
0	14	5 2
0	14	7 2
0	14	9 2
0	14	11 2
0	15	1 2
0	15	3 2
0	15	5 2
0	15	7 2
0	15	9 1
0	15	11 1
0	16	1 1
0	16	3 1
0	16	5 1
1	12	10 2
2	9	3 3
3	5	9 0
4	2	2 1
4	18	7 2
5	15	0 3
6	11	6 0
7	7	11 1
8	4	4 2

PRIN.	INTEREST.		
£	£	s.	d. f
1	0	0	2 0
2	0	0	4 0
3	0	0	6 0
4	0	0	8 0
5	0	0	10 0
6	0	1	0 0
7	0	1	2 0
8	0	1	4 0
9	0	1	6 0
10	0	1	8 0
11	0	1	10 1
12	0	2	0 1
13	0	2	2 1
14	0	2	4 1
15	0	2	6 1
16	0	2	8 1
17	0	2	10 1
18	0	3	0 1
19	0	3	2 1
20	0	3	4 1
21	0	3	6 1
22	0	3	8 1
23	0	3	10 1
24	0	4	0 1
25	0	4	2 1
26	0	4	4 1
27	0	4	6 1
28	0	4	8 1
29	0	4	10 1
30	0	5	0 1
31	0	5	2 1
32	0	5	4 2
33	0	5	6 2
34	0	5	8 2
35	0	5	10 2
36	0	6	0 2
37	0	6	2 2

PRIN.	INTEREST.		
£	£	s.	d. f
38	0	6	4 2
39	0	6	6 2
40	0	6	8 2
41	0	6	10 2
42	0	7	0 2
43	0	7	2 2
44	0	7	4 2
45	0	7	6 2
46	0	7	8 2
47	0	7	10 2
48	0	8	0 2
49	0	8	2 2
50	0	8	4 2
51	0	8	6 2
52	0	8	8 3
53	0	8	10 3
54	0	9	0 3
55	0	9	2 3
56	0	9	4 3
57	0	9	6 3
58	0	9	8 3
59	0	9	10 3
60	0	10	0 3
61	0	10	2 3
62	0	10	4 3
63	0	10	6 3
64	0	10	8 3
65	0	10	10 3
66	0	11	0 3
67	0	11	2 3
68	0	11	4 3
69	0	11	6 3
70	0	11	8 3
71	0	11	10 3
72	0	12	0 3
73	0	12	3 0
74	0	12	5 0

PRIN.	INTEREST.		
£	£	s.	d. f
75	0	12	7 0
76	0	12	9 0
77	0	12	11 0
78	0	13	1 0
79	0	13	3 0
80	0	13	5 0
81	0	13	7 0
82	0	13	9 0
83	0	13	11 0
84	0	14	1 0
85	0	14	3 0
86	0	14	5 0
87	0	14	7 0
88	0	14	9 0
89	0	14	11 0
90	0	15	1 0
91	0	15	3 0
92	0	15	5 0
93	0	15	7 0
94	0	15	9 1
95	0	15	11 1
96	0	16	1 1
97	0	16	3 1
98	0	16	5 1
99	0	16	7 1
100	0	16	9 1
200	1	13	6 2
300	2	10	3 2
400	3	7	0 3
500	4	3	10 0
600	5	0	7 1
700	5	17	4 2
800	6	14	1 3
900	7	10	10 3
1000	8	7	8 0

INTEREST AT SIX PER CENT. FOR FIFTY-TWO DAYS.

PRIN.	INTEREST.			PRIN.	INTEREST.			PRIN.	INTEREST.		
£	£	s.	d. f	£	£	s.	d. f	£	£	s.	d. f
1	0	0	2 0	38	0	6	6 0	75	0	12	9 3
2	0	0	4 0	39	0	6	8 0	76	0	13	0 0
3	0	0	6 1	40	0	6	10 0	77	0	13	2 0
4	0	0	8 1	41	0	7	0 0	78	0	13	4 0
5	0	0	10 1	42	0	7	2 1	79	0	13	6 0
6	0	1	0 1	43	0	7	4 1	80	0	13	8 0
7	0	1	2 1	44	0	7	6 1	81	0	13	10 1
8	0	1	4 2	45	0	7	8 1	82	0	14	0 1
9	0	1	6 2	46	0	7	10 1	83	0	14	2 1
10	0	1	8 2	47	0	8	0 2	84	0	14	4 1
11	0	1	10 2	48	0	8	2 2	85	0	14	6 2
12	0	2	0 2	49	0	8	4 2	86	0	14	8 2
13	0	2	2 3	50	0	8	6 2	87	0	14	10 2
14	0	2	4 3	51	0	8	8 3	88	0	15	0 2
15	0	2	6 3	52	0	8	10 3	89	0	15	2 2
16	0	2	8 3	53	0	9	0 3	90	0	15	4 3
17	0	2	11 0	54	0	9	2 3	91	0	15	6 3
18	0	3	1 0	55	0	9	4 3	92	0	15	8 3
19	0	3	3 0	56	0	9	7 0	93	0	15	10 3
20	0	3	5 0	57	0	9	9 0	94	0	16	0 3
21	0	3	7 0	58	0	9	11 0	95	0	16	3 0
22	0	3	9 1	59	0	10	1 0	96	0	16	5 0
23	0	3	11 1	60	0	10	3 0	97	0	16	7 0
24	0	4	1 1	61	0	10	5 1	98	0	16	9 0
25	0	4	3 1	62	0	10	7 1	99	0	16	11 0
26	0	4	5 1	63	0	10	9 1	100	0	17	1 1
27	0	4	7 2	64	0	10	11 1	200	1	14	2 1
28	0	4	9 2	65	0	11	1 1	300	2	11	3 2
29	0	4	11 2	66	0	11	3 2	400	3	8	4 2
30	0	5	1 2	67	0	11	5 2	500	4	5	5 3
31	0	5	3 2	68	0	11	7 2	600	5	2	7 0
32	0	5	5 3	69	0	11	9 2	700	5	19	8 0
33	0	5	7 3	70	0	11	11 2	800	6	16	9 1
34	0	5	9 3	71	0	12	1 3	900	7	13	10 1
35	0	5	11 3	72	0	12	3 3	1000	8	10	11 2
36	0	6	1 3	73	0	12	5 3				
37	0	6	4 0	74	0	12	7 3				
											56

PRIN.
 INTEREST.
 £ s. d. f
 8
 9
 10
 11
 12
 13
 14
 15
 16
 17
 18
 19
 20
 21
 22
 23
 24
 25
 26
 27
 28
 29
 30
 31
 32
 33
 34
 35
 36
 37

0 DAYS.

INTEREST AT SIX PER CENT. FOR FIFTY-THREE DAYS.

INTEREST.		
£	s.	d. f
0	12	9 3
0	13	0 0
0	13	2 0
0	13	4 0
0	13	6 0
0	13	8 0
0	13	10 1
0	14	0 1
0	14	2 1
0	14	4 1
0	14	6 2
0	14	8 2
0	14	10 2
0	15	0 2
0	15	2 2
0	15	4 3
0	15	6 3
0	15	8 3
0	15	10 3
0	16	0 3
0	16	3 0
0	16	5 0
0	16	7 0
0	16	9 0
0	16	11 0
0	17	1 1
1	14	2 1
2	11	3 2
3	8	4 2
4	5	5 3
5	2	7 0
5	19	8 0
6	16	9 1
7	13	10 1
8	10	11 2

56

PRIN.	INTEREST.		
£	£	s.	d. f
1	0	0	2 0
2	0	0	4 1
3	0	0	6 1
4	0	0	8 1.
5	0	0	10 2
6	0	1	0 2
7	0	1	2 3
8	0	1	4 3
9	0	1	6 3
10	0	1	9 0
11	0	1	11 0
12	0	2	1 0
13	0	2	3 1
14	0	2	5 1
15	0	2	7 1
16	0	2	9 2
17	0	2	11 2
18	0	3	1 3
19	0	3	3 3
20	0	3	5 3
21	0	3	8 0
22	0	3	10 0
23	0	4	0 0
24	0	4	2 1
25	0	4	4 1
26	0	4	6 1
27	0	4	8 2
28	0	4	10 2
29	0	5	0 3
30	0	5	2 3
31	0	5	4 3
32	0	5	7 0
33	0	5	9 0
34	0	5	11 0
35	0	6	1 1
36	0	6	3 1
37	0	6	5 1

PRIN.	INTEREST.		
£	£	s.	d. f
38	0	6	7 2
39	0	6	9 2
40	0	6	11 3
41	0	7	1 3
42	0	7	3 3
43	0	7	6 0
44	0	7	8 0
45	0	7	10 0
46	0	8	0 1
47	0	8	2 1
48	0	8	4 1
49	0	8	6 2
50	0	8	8 2
51	0	8	10 3
52	0	9	0 3
52	0	9	2 3
54	0	9	5 0
55	0	9	7 0
56	0	9	9 0
57	0	9	11 1
58	0	10	1 1
59	0	10	3 1
60	0	10	5 2
61	0	10	7 2
62	0	10	9 3
63	0	10	11 3
64	0	11	1 3
65	0	11	4 0
66	0	11	6 0
67	0	11	8 0
68	0	11	10 1
69	0	12	0 1
70	0	12	2 1
71	0	12	4 2
72	0	12	6 2
73	0	12	8 3
74	0	12	10 3

PRIN.	INTEREST.		
£	£	s.	d. f
75	0	13	0 3
76	0	13	3 0
77	0	13	5 0
78	0	13	7 0
79	0	13	9 1
80	0	13	11 1
81	0	14	1 1
82	0	14	3 2
83	0	14	5 2
84	0	14	7 3
85	0	14	9 3
86	0	14	11 3
87	0	15	2 0
88	0	15	4 0
89	0	15	6 0
90	0	15	8 1
91	0	15	10 1
92	0	16	0 1
93	0	16	2 2
94	0	16	4 2
95	0	16	6 3
96	0	16	8 3
97	0	16	10 3
98	0	17	1 0
99	0	17	3 0
100	0	17	5 0
200	1	14	10 1
300	2	12	3 1
400	3	9	8 2
500	4	7	1 2
600	5	4	6 2
700	6	1	11 3
800	6	19	4 3
900	7	16	9 3
1000	8	14	3 0

57

INTEREST AT SIX PER CENT. FOR FIFTY-FOUR DAYS.

PRIN.				INTEREST.				PRIN.				INTEREST.			
£	s.	d.	f.	£	s.	d.	f.	£	s.	d.	f.	£	s.	d.	f.
1	0	0	20	38	0	6	90	75	0	13	33	100	0	17	90
2	0	0	41	39	0	6	110	76	0	13	60	200	1	15	60
3	0	0	62	40	0	7	11	77	0	13	80	300	2	13	30
4	0	0	82	41	0	7	31	78	0	13	101	400	3	11	00
5	0	0	103	42	0	7	52	79	0	14	01	500	4	8	90
6	0	1	03	43	0	7	72	80	0	14	22	600	5	6	60
7	0	1	30	44	0	7	93	81	0	14	42	700	6	4	31
8	0	1	50	45	0	7	113	82	0	14	63	800	7	2	01
9	0	1	71	46	0	8	20	83	0	14	83	900	7	19	91
10	0	1	91	47	0	8	41	84	0	14	110	1000	8	17	61
11	0	1	112	48	0	8	61	85	0	15	10				
12	0	2	12	49	0	8	82	86	0	15	31				
13	0	2	33	50	0	8	102	87	0	15	51				
14	0	2	53	51	0	9	03	88	0	15	72				
15	0	2	80	52	0	9	23	89	0	15	92				
16	0	2	100	53	0	9	50	90	0	15	113				
17	0	3	01	54	0	9	70	91	0	16	13				
18	0	3	21	55	0	9	91	92	0	16	40				
19	0	3	42	56	0	9	111	93	0	16	61				
20	0	3	62	57	0	10	12	94	0	16	81				
21	0	3	83	58	0	10	32	95	0	16	102				
22	0	3	103	59	0	10	53	96	0	17	02				
23	0	4	10	60	0	10	73	97	0	17	23				
24	0	4	30	61	0	10	100	98	0	17	43				
25	0	4	51	62	0	11	00	99	0	17	70				
26	0	4	72	63	0	11	21	100	0	17	90				
27	0	4	92	64	0	11	41	200	1	15	60				
28	0	4	113	65	0	11	62	300	2	13	30				
29	0	5	13	66	0	11	82	400	3	11	00				
30	0	5	40	67	0	11	103	500	4	8	90				
31	0	5	60	68	0	12	03	600	5	6	60				
32	0	5	81	69	0	12	30	700	6	4	31				
33	0	5	101	70	0	12	51	800	7	2	01				
34	0	6	02	71	0	12	71	900	7	19	91				
35	0	6	22	72	0	12	92	1000	8	17	61				
36	0	6	43	73	0	12	112								
37	0	6	63	74	0	13	13								

58

UR DAYS.

INTEREST AT SIX PER CENT. FOR FIFTY-FIVE DAYS.

INTEREST.			
£	s.	d.	f
0	13	3	3
0	13	6	0
0	13	8	0
0	13	10	1
0	14	0	1
0	14	2	2
0	14	4	2
0	14	6	3
0	14	8	3
0	14	11	0
0	15	1	0
0	15	3	1
0	15	5	1
0	15	7	2
0	15	9	2
0	15	11	3
0	16	1	3
0	16	4	0
0	16	6	1
0	16	8	1
0	16	10	2
0	17	0	2
0	17	2	3
0	17	4	3
0	17	7	0
0	17	9	0
0	17	9	0
1	15	6	0
2	13	3	0
3	11	0	0
4	8	9	0
5	6	6	0
6	4	3	1
7	2	0	1
7	19	9	1
8	17	6	1

58

PRIN.	INTEREST.				PRIN.	INTEREST.								
£	£	s.	d.	f	£	£	s.	d.	f	£	£	s.	d.	f
1	0	0	2	1	38	0	6	10	2	75	0	13	6	3
2	0	0	4	1	39	0	7	0	2	76	0	13	9	0
3	0	0	6	2	40	0	7	2	3	77	0	13	11	0
4	0	0	8	3	41	0	7	5	0	78	0	14	1	1
5	0	0	10	3	42	0	7	7	1	79	0	14	3	2
6	0	1	1	0	43	0	7	9	1	80	0	14	5	2
7	0	1	3	1	44	0	7	11	2	81	0	14	7	3
8	0	1	5	1	45	0	8	1	3	82	0	14	10	0
9	0	1	7	2	46	0	8	3	3	83	0	15	0	0
10	0	1	9	3	47	0	8	6	0	84	0	15	2	1
11	0	1	11	3	48	0	8	8	1	85	0	15	4	2
12	0	2	2	0	49	0	8	10	1	86	0	15	6	2
13	0	2	4	1	50	0	9	0	2	87	0	15	8	3
14	0	2	6	2	51	0	9	2	3	88	0	15	11	0
15	0	2	8	2	52	0	9	4	3	89	0	16	1	0
16	0	2	10	3	53	0	9	7	0	90	0	16	3	1
17	0	3	1	0	54	0	9	9	1	91	0	16	5	2
18	0	3	3	0	55	0	9	11	1	92	0	16	7	3
19	0	3	5	1	56	0	10	1	2	93	0	16	9	3
20	0	3	7	2	57	0	10	3	3	94	0	17	0	0
21	0	3	9	2	58	0	10	5	3	95	0	17	2	1
22	0	3	11	3	59	0	10	8	0	96	0	17	4	1
23	0	4	2	0	60	0	10	10	1	97	0	17	6	2
24	0	4	4	0	61	0	11	0	1	98	0	17	8	3
25	0	4	6	1	62	0	11	2	2	99	0	17	10	3
26	0	4	8	2	63	0	11	4	3	100	0	18	1	0
27	0	4	10	2	64	0	11	6	3	200	1	16	2	0
28	0	5	0	3	65	0	11	9	0	300	2	14	3	0
29	0	5	3	0	66	0	11	11	1	400	3	12	4	0
30	0	5	5	0	67	0	12	1	2	500	4	10	5	0
31	0	5	7	1	68	0	12	3	2	600	5	8	6	0
32	0	5	9	2	69	0	12	5	3	700	6	6	7	0
33	0	5	11	2	70	0	12	8	0	800	7	4	8	0
34	0	6	1	3	71	0	12	10	0	900	8	2	9	0
35	0	6	4	0	72	0	13	0	1	1000	9	0	9	3
36	0	6	6	0	73	0	13	2	2					
37	0	6	8	1	74	0	13	4	2					

59

INTEREST AT SIX PER CENT. FOR FIFTY-SIX DAYS.

PRIN.	INTEREST.				PRIN.	INTEREST.				PRIN.	INTEREST.			
£	£	s.	d.	f	£	£	s.	d.	f	£	£	s.	d.	f
1	0	0	2	1	38	0	7	0	0	75	0	13	9	3
2	0	0	4	2	39	0	7	2	1	76	0	14	0	0
3	0	0	6	3	40	0	7	4	1	77	0	14	2	0
4	0	0	8	3	41	0	7	6	2	78	0	14	4	1
5	0	0	11	0	42	0	7	8	3	79	0	14	6	2
6	0	1	1	1	43	0	7	11	0	80	0	14	8	3
7	0	1	3	2	44	0	8	1	1	81	0	14	11	0
8	0	1	5	3	45	0	8	3	2	82	0	15	1	1
9	0	1	8	0	46	0	8	5	3	83	0	15	3	1
10	0	1	10	0	47	0	8	7	3	84	0	15	5	2
11	0	2	0	1	48	0	8	10	0	85	0	15	7	3
12	0	2	2	2	49	0	9	0	1	86	0	15	10	0
13	0	2	4	3	50	0	9	2	2	87	0	16	0	1
14	0	2	7	0	51	0	9	4	3	88	0	16	2	2
15	0	2	9	1	52	0	9	7	0	89	0	16	4	3
16	0	2	11	1	53	0	9	9	0	90	0	16	6	3
17	0	3	1	2	54	0	9	11	1	91	0	16	9	0
18	0	3	3	3	55	0	10	1	2	92	0	16	11	1
19	0	3	6	0	56	0	10	3	3	93	0	17	1	2
20	0	3	8	1	57	0	10	6	0	94	0	17	3	3
21	0	3	10	2	58	0	10	8	1	95	0	17	6	0
22	0	4	0	2	59	0	10	10	1	96	0	17	8	0
23	0	4	2	3	60	0	11	0	2	97	0	17	10	1
24	0	4	5	0	61	0	11	2	3	98	0	18	0	2
25	0	4	7	1	62	0	11	5	0	99	0	18	2	3
26	0	4	9	2	63	0	11	7	1	100	0	18	5	0
27	0	4	11	3	64	0	11	9	2	200	1	16	9	3
28	0	5	1	3	65	0	11	11	2	300	2	15	2	3
29	0	5	4	0	66	0	12	1	3	400	3	13	7	3
30	0	5	6	1	67	0	12	4	0	500	4	12	0	2
31	0	5	8	2	68	0	12	6	1	600	5	10	5	2
32	0	5	10	3	69	0	12	8	2	700	6	8	10	2
33	0	6	1	0	70	0	12	10	3	800	7	7	3	2
34	0	6	3	0	71	0	13	0	3	900	8	5	8	1
35	0	6	5	1	72	0	13	3	0	1000	9	4	1	1
36	0	6	7	2	73	0	13	5	1					
37	0	6	9	3	74	0	13	7	2					

K DAYS.

INTEREST AT SIX PER CENT. FOR FIFTY-SEVEN DAYS.

INTEREST.

£	s.	d.	f
0	13	9	3
0	14	0	0
0	14	2	0
0	14	4	1
0	14	6	2
0	14	8	3
0	14	11	0
0	15	1	1
0	15	3	1
0	15	5	2
0	15	7	3
0	15	10	0
0	16	0	1
0	16	2	2
0	16	4	3
0	16	6	3
0	16	9	0
0	16	11	1
0	17	1	2
0	17	3	3
0	17	6	0
0	17	8	0
0	17	10	1
0	18	0	2
0	18	2	3
0	18	5	0
1	16	9	3
2	15	2	3
3	13	7	3
4	12	0	2
5	10	5	2
6	8	10	2
7	7	3	2
8	5	8	1
9	4	1	1

60

PRIN.	INTEREST.			
£	£	s.	d.	f
1	0	0	2	1
2	0	0	4	2
3	0	0	6	3
4	0	0	9	0
5	0	0	11	1
6	0	1	1	2
7	0	1	3	3
8	0	1	6	0
9	0	1	8	1
10	0	1	10	2
11	0	2	0	3
12	0	2	3	0
13	0	2	5	1
14	0	2	7	2
15	0	2	9	3
16	0	3	0	0
17	0	3	2	1
18	0	3	4	2
19	0	3	6	3
20	0	3	9	0
21	0	3	11	1
22	0	4	1	2
23	0	4	3	3
24	0	4	6	0
25	0	4	8	1
26	0	4	10	2
27	0	5	0	3
28	0	5	3	0
29	0	5	5	1
30	0	5	7	2
31	0	5	9	3
32	0	6	0	0
33	0	6	2	1
34	0	6	4	2
35	0	6	6	3
36	0	6	9	0
37	0	6	11	1

PRIN.	INTEREST.			
£	£	s.	d.	f
38	0	7	1	2
39	0	7	3	3
40	0	7	6	0
41	0	7	8	1
42	0	7	10	2
43	0	8	0	3
44	0	8	3	0
45	0	8	5	1
46	0	8	7	2
47	0	8	9	3
48	0	9	0	0
49	0	9	2	1
50	0	9	4	2
51	0	9	6	3
52	0	9	9	0
53	0	9	11	1
54	0	10	1	2
55	0	10	3	3
56	0	10	6	0
57	0	10	8	1
58	0	10	10	2
59	0	11	0	3
60	0	11	3	0
61	0	11	5	1
62	0	11	7	2
63	0	11	9	3
64	0	12	0	0
65	0	12	2	1
66	0	12	4	2
67	0	12	6	3
68	0	12	9	0
69	0	12	11	1
70	0	13	1	2
71	0	13	3	3
72	0	13	6	0
73	0	13	8	1
74	0	13	10	2

PRIN.	INTEREST.			
£	£	s.	d.	f
75	0	14	0	3
76	0	14	3	0
77	0	14	5	1
78	0	14	7	2
79	0	14	9	3
80	0	15	0	0
81	0	15	2	1
82	0	15	4	2
83	0	15	6	3
84	0	15	9	0
85	0	15	11	1
86	0	16	1	2
87	0	16	3	3
88	0	16	6	0
89	0	16	8	1
90	0	16	10	2
91	0	17	0	3
92	0	17	3	0
93	0	17	5	1
94	0	17	7	2
95	0	17	9	3
96	0	18	0	0
97	0	18	2	1
98	0	18	4	2
99	0	18	6	3
100	0	18	9	0
200	1	17	5	3
300	2	16	2	3
400	3	14	11	2
500	4	13	8	2
600	5	12	5	1
700	6	11	2	1
800	7	9	11	0
900	8	8	8	0
1000	9	7	4	3

61

T DAYS.

INTEREST.

£	s.	d.	f.
0	14	3	2
0	14	6	0
0	14	8	1
0	14	10	2
0	15	0	3
0	15	3	0
0	15	5	1
0	15	7	3
0	15	10	0
0	16	0	1
0	16	2	2
0	16	4	3
0	16	7	0
0	16	9	1
0	16	11	3
0	17	2	0
0	17	4	1
0	17	6	2
0	17	8	3
0	17	11	0
0	18	1	2
0	18	3	3
0	18	6	0
0	18	8	1
0	18	10	2
0	19	0	3
1	18	1	3
2	17	2	2
3	16	3	1
4	15	4	0
5	14	5	0
6	13	5	3
7	12	6	2
8	11	7	2
9	10	8	1
62			

INTEREST AT SIX PER CENT. FOR FIFTY-NINE DAYS.

PRIN.	INTEREST.				PRIN.	INTEREST.				PRIN.	INTEREST.			
£	£	s.	d.	f.	£	£	s.	d.	f.	£	£	s.	d.	f.
1	0	0	2	1	38	0	7	4	2	75	0	14	6	2
2	0	0	4	3	39	0	7	6	3	76	0	14	9	0
3	0	0	7	0	40	0	7	9	0	77	0	14	11	1
4	0	0	9	1	41	0	7	11	2	78	0	15	1	2
5	0	0	11	3	42	0	8	1	3	79	0	15	4	0
6	0	1	2	0	43	0	8	4	0	80	0	15	6	1
7	0	1	4	1	44	0	8	6	2	81	0	15	8	2
8	0	1	6	2	45	0	8	8	3	82	0	15	10	3
9	0	1	9	0	46	0	8	11	0	83	0	16	1	1
10	0	1	11	1	47	0	9	1	2	84	0	16	3	2
11	0	2	1	2	48	0	9	3	3	85	0	16	5	3
12	0	2	4	0	49	0	9	6	0	86	0	16	8	1
13	0	2	6	1	50	0	9	8	2	87	0	16	10	2
14	0	2	8	2	51	0	9	10	3	88	0	17	0	3
15	0	2	11	0	52	0	10	1	0	89	0	17	3	1
16	0	3	1	1	53	0	10	3	1	90	0	17	5	2
17	0	3	3	2	54	0	10	5	3	91	0	17	7	3
18	0	3	6	0	55	0	10	8	0	92	0	17	10	1
19	0	3	8	1	56	0	10	10	1	93	0	18	0	2
20	0	3	10	2	57	0	11	0	3	94	0	18	2	3
21	0	4	1	0	58	0	11	3	0	95	0	18	5	1
22	0	4	3	1	59	0	11	5	1	96	0	18	7	2
23	0	4	5	2	60	0	11	7	3	97	0	18	9	3
24	0	4	7	3	61	0	11	10	0	98	0	19	0	0
25	0	4	10	1	62	0	12	0	1	99	0	19	2	2
26	0	5	0	2	63	0	12	2	3	100	0	19	4	3
27	0	5	2	3	64	0	12	5	0	200	1	18	9	2
28	0	5	5	1	65	0	12	7	1	300	2	18	2	1
29	0	5	7	2	66	0	12	9	3	400	3	17	7	0
30	0	5	9	3	67	0	13	0	0	500	4	16	11	3
31	0	6	0	1	68	0	13	2	1	600	5	16	4	2
32	0	6	2	2	69	0	13	4	2	700	6	15	9	1
33	0	6	4	3	70	0	13	7	0	800	7	15	2	1
34	0	6	7	1	71	0	13	9	1	900	8	14	7	0
35	0	6	9	2	72	0	13	11	2	1000	9	13	11	3
36	0	6	11	3	73	0	14	2	0					
37	0	7	2	0	74	0	14	4	1					

INTEREST AT SIX PER CENT. FOR SIXTY DAYS.

PRIN.	INTEREST.				PRIN.	INTEREST.				PRIN.	INTEREST.			
£	£	s.	d.	f	£	£	s.	d.	f	£	£	s.	d.	f
1	0	0	2	1	38	0	7	6	0	75	0	14	9	2
2	0	0	4	3	39	0	7	8	1	76	0	15	0	0
3	0	0	7	0	40	0	7	10	3	77	0	15	2	1
4	0	0	9	2	41	0	8	1	0	78	0	15	4	3
5	0	0	11	3	42	0	8	3	2	79	0	15	7	0
6	0	1	2	1	43	0	8	5	3	80	0	15	9	1
7	0	1	4	2	44	0	8	8	1	81	0	15	11	3
8	0	1	7	0	45	0	8	10	2	82	0	16	2	0
9	0	1	9	1	46	0	9	1	0	83	0	16	4	2
10	0	1	11	3	47	0	9	3	1	84	0	16	6	3
11	0	2	2	0	48	0	9	5	2	85	0	16	9	1
12	0	2	4	2	49	0	9	8	0	86	0	16	11	2
13	0	2	6	3	50	0	9	10	1	87	0	17	2	0
14	0	2	9	1	51	0	10	0	3	88	0	17	4	1
15	0	2	11	2	52	0	10	3	0	89	0	17	6	3
16	0	3	1	3	53	0	10	5	2	90	0	17	9	0
17	0	3	4	1	54	0	10	7	3	91	0	17	11	2
18	0	3	6	2	55	0	10	10	1	92	0	18	1	3
19	0	3	9	0	56	0	11	0	2	93	0	18	4	1
20	0	3	11	1	57	0	11	3	0	94	0	18	6	2
21	0	4	1	3	58	0	11	5	1	95	0	18	9	0
22	0	4	4	0	59	0	11	7	3	96	0	18	11	1
23	0	4	6	2	60	0	11	10	0	97	0	19	1	2
24	0	4	8	3	61	0	12	0	1	98	0	19	4	0
25	0	4	11	1	62	0	12	2	3	99	0	19	6	1
26	0	5	1	2	63	0	12	5	1	100	0	19	8	3
27	0	5	4	0	64	0	12	7	2	200	1	19	5	2
28	0	5	6	1	65	0	12	9	3	300	2	19	2	1
29	0	5	8	3	66	0	13	0	1	400	3	18	10	3
30	0	5	10	0	67	0	13	2	2	500	4	18	7	2
31	0	6	1	2	68	0	13	5	0	600	5	18	4	1
32	0	6	3	3	69	0	13	7	1	700	6	18	1	0
33	0	6	6	0	70	0	13	9	3	800	7	17	9	3
34	0	6	8	2	71	0	14	0	0	900	8	17	6	2
35	0	6	10	3	72	0	14	2	2	1000	9	17	3	0
36	0	7	1	1	73	0	14	4	3					
37	0	7	3	2	74	0	14	7	1					

DAYS.

INTEREST AT SIX PER CENT. FOR SIXTY-ONE DAYS.

INTEREST.

£	s.	d.	f.
0	14	9	2
0	15	0	0
0	15	2	1
0	15	4	3
0	15	7	0
0	15	9	1
0	15	11	3
0	16	2	0
0	16	4	2
0	16	6	3
0	16	9	1
0	16	11	2
0	17	2	0
0	17	4	1
0	17	6	3
0	17	9	0
0	17	11	2
0	18	1	3
0	18	4	1
0	18	6	2
0	18	9	0
0	18	11	1
0	19	1	2
0	19	4	0
0	19	6	1
0	19	8	3
1	19	5	2
2	19	2	1
3	18	10	3
4	18	7	2
5	18	4	1
6	18	1	0
7	17	9	3
8	17	6	2
9	17	3	0

64

PRIN.	INTEREST.			
£	£	s.	d.	f.
1	0	0	2	2
2	0	0	4	3
3	0	0	7	1
4	0	0	9	3
5	0	1	0	0
6	0	1	2	2
7	0	1	4	3
8	0	1	7	1
9	0	1	9	3
10	0	2	0	0
11	0	2	2	2
12	0	2	5	0
13	0	2	7	1
14	0	2	9	3
15	0	3	0	1
16	0	3	2	2
17	0	3	5	0
18	0	3	7	1
19	0	3	9	3
20	0	4	0	1
21	0	4	2	2
22	0	4	5	0
23	0	4	7	1
24	0	4	9	3
25	0	5	0	1
26	0	5	2	2
27	0	5	5	0
28	0	5	7	2
29	0	5	9	3
30	0	6	0	1
31	0	6	2	2
32	0	6	5	0
33	0	6	7	2
34	0	6	9	3
35	0	7	0	1
36	0	7	2	3
37	0	7	5	0

PRIN.	INTEREST.			
£	£	s.	d.	f.
38	0	7	7	2
39	0	7	9	3
40	0	8	0	1
41	0	8	2	2
42	0	8	5	0
43	0	8	7	2
44	0	8	10	0
45	0	9	0	1
46	0	9	2	3
47	0	9	5	0
48	0	9	7	2
49	0	9	10	0
50	0	10	0	1
51	0	10	2	3
52	0	10	5	1
53	0	10	7	2
54	0	10	10	0
55	0	11	0	1
56	0	11	2	3
57	0	11	5	1
58	0	11	7	2
59	0	11	10	0
60	0	12	0	2
61	0	12	2	3
62	0	12	5	1
63	0	12	7	2
64	0	12	10	0
65	0	13	0	2
66	0	13	2	3
67	0	13	5	1
68	0	13	7	3
69	0	13	10	0
70	0	14	0	2
71	0	14	2	3
72	0	14	5	1
73	0	14	7	3
74	0	14	10	0

PRIN.	INTEREST.			
£	£	s.	d.	f.
75	0	15	0	2
76	0	15	3	0
77	0	15	5	1
78	0	15	7	3
79	0	15	10	0
80	0	16	0	2
81	0	16	3	0
82	0	16	5	1
83	0	16	7	3
84	0	16	10	1
85	0	17	0	2
86	0	17	3	0
87	0	17	5	1
88	0	17	7	3
89	0	17	10	1
90	0	18	0	2
91	0	18	3	0
92	0	18	5	2
93	0	18	7	3
94	0	18	10	1
95	0	19	0	2
96	0	19	3	0
97	0	19	5	2
98	0	19	7	3
99	0	19	10	1
100	1	0	0	3
200	2	0	1	1
300	3	0	2	0
400	4	0	2	3
500	5	0	3	1
600	6	0	4	0
700	7	0	4	2
800	8	0	5	1
900	9	0	6	0
1000	10	0	6	2

65

INTEREST AT SIX PER CENT. FOR SIXTY-TWO DAYS.

PRIN.				INTEREST.				PRIN.				INTEREST.			
£	£	s.	d. f	£	s.	d.	f	£	£	s.	d. f	£	£	s.	d. f
1	0	0	2 2	38	0	7	9 0	75	0	15	3 2	100	1	0	4 2
2	0	0	5 0	39	0	7	11 2	76	0	15	6 0	200	2	0	9 1
3	0	0	7 1	40	0	8	1 3	77	0	15	8 1	300	3	1	1 3
4	0	0	9 3	41	0	8	4 1	78	0	15	10 3	400	4	1	6 2
5	0	1	0 1	42	0	8	6 3	79	0	16	1 1	500	5	1	11 0
6	0	1	2 3	43	0	8	9 1	80	0	16	3 3	600	6	2	3 2
7	0	1	5 0	44	0	8	11 2	81	0	16	6 1	700	7	2	8 1
8	0	1	7 2	45	0	9	2 0	82	0	16	8 2	800	8	3	0 3
9	0	1	10 0	46	0	9	4 2	83	0	16	11 0	900	9	3	5 2
10	0	2	0 2	47	0	9	7 0	84	0	17	1 2	1000	10	3	10 0
11	0	2	3 0	48	0	9	9 2	85	0	17	4 0				
12	0	2	5 1	49	0	9	11 3	86	0	17	6 1				
13	0	2	7 3	50	0	10	2 1	87	0	17	8 3				
14	0	2	10 1	51	0	10	4 3	88	0	17	11 1				
15	0	3	0 3	52	0	10	7 1	89	0	18	1 3				
16	0	3	3 1	53	0	10	9 3	90	0	18	4 1				
17	0	3	5 2	54	0	11	0 0	91	0	18	6 2				
18	0	3	8 0	55	0	11	2 2	92	0	18	9 0				
19	0	3	10 2	56	0	11	5 0	93	0	18	11 2				
20	0	4	1 0	57	0	11	7 2	94	0	19	2 0				
21	0	4	3 1	58	0	11	9 3	95	0	19	4 1				
22	0	4	5 3	59	0	12	0 1	96	0	19	6 3				
23	0	4	8 1	60	0	12	2 3	97	0	19	9 1				
24	0	4	10 3	61	0	12	5 1	98	0	19	11 3				
25	0	5	1 1	62	0	12	7 3	99	1	0	2 1				
26	0	5	3 2	63	0	12	10 0	100	1	0	4 2				
27	0	5	6 0	64	0	13	0 2	200	2	0	9 1				
28	0	5	8 2	65	0	13	3 0	300	3	1	1 3				
29	0	5	11 0	66	0	13	5 2	400	4	1	6 2				
30	0	6	1 2	67	0	13	8 0	500	5	1	11 0				
31	0	6	3 3	68	0	13	10 1	600	6	2	3 2				
32	0	6	6 1	69	0	14	0 3	700	7	2	8 1				
33	0	6	8 3	70	0	14	3 1	800	8	3	0 3				
34	0	6	11 1	71	0	14	5 3	900	9	3	5 2				
35	0	7	1 2	72	0	14	8 0	1000	10	3	10 0				
36	0	7	0	73	0	14	10 2								
37	0	7	6 2	74	0	15	1 0								

PRIN. INTEREST. £ 1 2 3 4 5 6 7 8 9 10 11 12 13 14 15 16 17 18 19 20 21 22 23 24 25 26 27 28 29 30 31 32 33 34 35 36 37

TWO DAYS.

INTEREST AT SIX PER CENT. FOR SIXTY-THREE DAYS.

INTEREST.		
£	s.	d. f
0	15	3 2
0	15	6 0
0	15	8 1
0	15	10 3
0	16	1 1
0	16	3 3
0	16	6 1
0	16	8 2
0	16	11 0
0	17	1 2
0	17	4 0
0	17	6 1
0	17	8 3
0	17	11 1
0	18	1 3
0	18	4 1
0	18	6 2
0	18	9 0
0	18	11 2
0	19	2 0
0	19	4 1
0	19	6 3
0	19	9 1
0	19	11 3
1	0	2 1
1	0	4 2
2	0	9 1
3	1	1 3
4	1	6 2
5	1	11 0
6	2	3 2
7	2	8 1
8	3	0 3
9	3	5 2
10	3	10 0

PRIN.	INTEREST.			
£	£	s.	d.	f
1	0	0	2	2
2	0	0	5	0
3	0	0	7	2
4	0	0	10	0
5	0	1	0	2
6	0	1	3	0
7	0	1	5	2
8	0	1	8	0
9	0	1	10	1
10	0	2	0	3
11	0	2	3	1
12	0	2	5	3
13	0	2	8	1
14	0	2	10	3
15	0	3	1	1
16	0	3	3	3
17	0	3	6	1
18	0	3	8	3
19	0	3	11	1
20	0	4	1	3
21	0	4	4	1
22	0	4	6	3
23	0	4	9	1
24	0	4	11	3
25	0	5	2	1
26	0	5	4	2
27	0	5	7	0
28	0	5	9	2
29	0	6	0	0
30	0	6	2	2
31	0	6	5	0
32	0	6	7	2
33	0	6	10	0
34	0	7	0	2
35	0	7	3	0
36	0	7	5	2
37	0	7	8	0

PRIN.	INTEREST.			
£	£	s.	d.	f
38	0	7	10	2
39	0	8	1	0
40	0	8	3	2
41	0	8	6	0
42	0	8	8	2
43	0	8	11	0
44	0	9	1	1
45	0	9	3	3
46	0	9	6	1
47	0	9	8	3
48	0	9	11	1
49	0	10	1	3
50	0	10	4	1
51	0	10	6	3
52	0	10	9	1
53	0	10	11	3
54	0	11	2	1
55	0	11	4	3
56	0	11	7	1
57	0	11	9	3
58	0	12	0	1
59	0	12	2	3
60	0	12	5	1
61	0	12	7	2
62	0	12	10	0
63	0	13	0	2
64	0	13	3	0
65	0	13	5	2
66	0	13	8	0
67	0	13	10	2
68	0	14	1	0
69	0	14	3	2
70	0	14	6	0
71	0	14	8	2
72	0	14	11	0
73	0	15	1	2
74	0	15	4	0

PRIN.	INTEREST.			
£	£	s.	d.	f
75	0	15	6	2
76	0	15	9	0
77	0	15	11	2
78	0	16	1	3
79	0	16	4	1
80	0	16	6	3
81	0	16	9	1
82	0	16	11	3
83	0	17	2	1
84	0	17	4	3
85	0	17	7	1
86	0	17	9	3
87	0	18	0	1
88	0	18	2	3
89	0	18	5	1
90	0	18	7	3
91	0	18	10	1
92	0	19	0	3
93	0	19	3	1
94	0	19	5	3
95	0	19	8	0
96	0	19	10	2
97	1	0	1	0
98	1	0	3	2
99	1	0	6	0
100	1	0	8	2
200	2	1	5	0
300	3	2	1	3
400	4	2	10	1
500	5	3	6	3
600	6	4	3	1
700	7	4	11	3
800	8	5	8	2
900	9	6	5	0
1000	10	7	1	2

INTEREST AT SIX PER CENT. FOR SIXTY-FOUR DAYS.

PRIN.	INTEREST.				PRIN.	INTEREST.				PRIN.	INTEREST.			
£	£	s.	d.	f	£	£	s.	d.	f	£	£	s.	d.	f
1	0	0	2	2	38	0	8	0	0	75	0	15	9	1
2	0	0	5	0	39	0	8	2	2	76	0	16	0	0
3	0	0	7	2	40	0	8	5	0	77	0	16	2	2
4	0	0	10	0	41	0	8	7	2	78	0	16	5	0
5	0	1	0	2	42	0	8	10	0	79	0	16	7	2
6	0	1	3	1	43	0	9	0	2	80	0	16	10	0
7	0	1	5	3	44	0	9	3	0	81	0	17	0	2
8	0	1	8	1	45	0	9	5	2	82	0	17	3	0
9	0	1	10	3	46	0	9	8	1	83	0	17	5	2
10	0	2	1	1	47	0	9	10	3	84	0	17	8	0
11	0	2	3	3	48	0	10	1	1	85	0	17	10	2
12	0	2	6	1	49	0	10	3	3	86	0	18	1	1
13	0	2	8	3	50	0	10	6	1	87	0	18	3	3
14	0	2	11	1	51	0	10	8	3	88	0	18	6	1
15	0	3	1	3	52	0	10	11	1	89	0	18	8	3
16	0	3	4	2	53	0	11	1	3	90	0	18	11	1
17	0	3	7	0	54	0	11	4	1	91	0	19	1	3
18	0	3	9	2	55	0	11	6	3	92	0	19	4	1
19	0	4	0	0	56	0	11	9	2	93	0	19	6	3
20	0	4	2	2	57	0	12	0	0	94	0	19	9	1
21	0	4	5	0	58	0	12	2	2	95	0	19	11	3
22	0	4	7	2	59	0	12	5	0	96	1	0	2	2
23	0	4	10	0	60	0	12	7	2	97	1	0	5	0
24	0	5	0	2	61	0	12	10	0	98	1	0	7	2
25	0	5	3	0	62	0	13	0	2	99	1	0	10	0
26	0	5	5	3	63	0	13	3	0	100	1	1	0	2
27	0	5	8	1	64	0	13	5	2	200	2	2	1	0
28	0	5	10	3	65	0	13	8	0	300	3	3	1	2
29	0	6	1	1	66	0	13	10	3	400	4	4	2	0
30	0	6	3	3	67	0	14	1	1	500	5	5	2	2
31	0	6	6	1	68	0	14	3	3	600	6	6	3	0
32	0	6	8	3	69	0	14	6	1	700	7	7	3	2
33	0	6	11	1	70	0	14	8	3	800	8	8	4	0
34	0	7	1	3	71	0	14	11	1	900	9	9	4	2
35	0	7	4	1	72	0	15	1	3	1000	10	10	5	0
36	0	7	7	0	73	0	15	4	1					
37	0	7	9	2	74	0	15	6	3					

UR DAYS.

INTEREST AT SIX PER CENT. FOR SIXTY-FIVE DAYS.

INTEREST.			
£	s.	d.	f
0	15	9	1
0	16	0	0
0	16	2	2
0	16	5	0
0	16	7	2
0	16	10	0
0	17	0	2
0	17	3	0
0	17	5	2
0	17	8	0
0	17	10	2
0	18	1	1
0	18	3	3
0	18	6	1
0	18	8	3
0	18	11	1
0	19	1	3
0	19	4	1
0	19	6	3
0	19	9	1
0	19	11	3
1	0	2	2
1	0	5	0
1	0	7	2
1	0	10	0
1	1	0	2
2	2	1	0
3	3	1	2
4	4	2	0
5	5	2	2
6	6	3	0
7	7	3	2
8	8	4	0
9	9	4	2
10	10	5	0

PRIN.	INTEREST.			
£	£	s.	d.	f
1	0	0	2	2
2	0	0	5	1
3	0	0	7	3
4	0	0	10	1
5	0	1	0	3
6	0	1	3	2
7	0	1	6	0
8	0	1	8	2
9	0	1	11	0
10	0	2	1	3
11	0	2	4	1
12	0	2	6	3
13	0	2	9	1
14	0	3	0	0
15	0	3	2	2
16	0	3	5	0
17	0	3	7	2
18	0	3	10	1
19	0	4	0	3
20	0	4	3	1
21	0	4	5	3
22	0	4	8	2
23	0	4	11	0
24	0	5	1	2
25	0	5	4	0
26	0	5	6	3
27	0	5	9	1
28	0	5	11	3
29	0	6	2	1
30	0	6	5	0
31	0	6	7	2
32	0	6	10	0
33	0	7	0	2
34	0	7	3	1
35	0	7	5	3
36	0	7	8	1
37	0	7	11	0

PRIN.	INTEREST.			
£	£	s.	d.	f
38	0	8	1	2
39	0	8	4	0
40	0	8	6	2
41	0	8	9	1
42	0	8	11	3
43	0	9	2	1
44	0	9	4	3
45	0	9	7	2
46	0	9	10	0
47	0	10	0	2
48	0	10	3	0
49	0	10	5	3
50	0	10	8	1
51	0	10	10	3
52	0	11	1	1
53	0	11	4	0
54	0	11	6	2
55	0	11	9	0
56	0	11	11	2
57	0	12	2	1
58	0	12	4	3
59	0	12	7	1
60	0	12	9	3
61	0	13	0	2
62	0	13	3	0
63	0	13	5	2
64	0	13	8	0
65	0	13	10	3
66	0	14	1	1
67	0	14	3	3
68	0	14	6	2
69	0	14	9	0
70	0	14	11	2
71	0	15	2	0
72	0	15	4	3
73	0	15	7	1
74	0	15	9	3

PRIN.	INTEREST.			
£	£	s.	d.	f
75	0	16	0	1
76	0	16	3	0
77	0	16	5	2
78	0	16	8	0
79	0	16	10	2
80	0	17	1	1
81	0	17	3	3
82	0	17	6	1
83	0	17	8	3
84	0	17	11	2
85	0	18	2	0
86	0	18	4	2
87	0	18	7	0
88	0	18	9	3
89	0	19	0	1
90	0	19	2	3
91	0	19	5	1
92	0	19	8	0
93	0	19	10	2
94	1	0	1	0
95	1	0	3	2
96	1	0	6	1
97	1	0	8	3
98	1	0	11	1
99	1	1	1	3
100	1	1	4	2
200	2	2	9	0
300	3	4	1	1
400	4	5	5	3
500	5	6	10	1
600	6	8	2	3
700	7	9	7	0
800	8	10	11	2
900	9	12	4	0
1000	10	13	8	2

INTEREST AT SIX PER CENT. FOR SIXTY-SEVEN DAYS.

INTEREST.		
£	s.	d. f.
0	16	3 1
0	16	6 0
0	16	8 2
0	16	11 0
0	17	1 3
0	17	4 1
0	17	7 0
0	17	9 2
0	18	0 0
0	18	2 3
0	18	5 1
0	18	8 0
0	18	10 2
0	19	1 1
0	19	3 3
0	19	6 1
0	19	9 0
0	19	11 2
1	0	2 1
1	0	4 3
1	0	7 1
1	0	10 0
1	1	0 2
1	1	3 1
1	1	5 3
1	1	8 2
2	3	4 3
3	5	1 1
4	6	9 2
5	8	6 0
6	10	2 1
7	11	10 3
8	13	7 0
9	15	3 2
10	16	11 3
70		

PRIN.	INTEREST.		
£	£	s.	d. f.
1	0	0	2 3
2	0	0	5 1
3	0	0	8 0
4	0	0	10 2
5	0	1	1 1
6	0	1	3 3
7	0	1	6 2
8	0	1	9 1
9	0	1	11 3
10	0	2	2 2
11	0	2	5 0
12	0	2	7 3
13	0	2	10 1
14	0	3	1 0
15	0	3	3 3
16	0	3	6 1
17	0	3	9 0
18	0	3	11 2
19	0	4	2 1
20	0	4	4 3
21	0	4	7 2
22	0	4	10 1
23	0	5	0 3
24	0	5	3 2
25	0	5	6 0
26	0	5	8 3
27	0	5	11 1
28	0	6	2 0
29	0	6	4 3
30	0	6	7 1
31	0	6	10 0
32	0	7	0 2
33	0	7	3 1
34	0	7	5 3
35	0	7	8 2
36	0	7	11 1
37	0	8	1 3

PRIN.	INTEREST.		
£	£	s.	d. f.
38	0	8	4 2
39	0	8	7 0
40	0	8	9 3
41	0	9	0 1
42	0	9	3 0
43	0	9	5 3
44	0	9	8 1
45	0	9	11 0
46	0	10	1 2
47	0	10	4 1
48	0	10	7 0
49	0	10	9 2
50	0	11	0 1
51	0	11	2 3
52	0	11	5 2
53	0	11	8 0
54	0	11	10 3
55	0	12	1 2
56	0	12	4 0
57	0	12	6 3
58	0	12	9 1
59	0	13	0 0
60	0	13	2 2
61	0	13	5 1
62	0	13	8 0
63	0	13	10 2
64	0	14	1 1
65	0	14	3 3
66	0	14	6 2
67	0	14	9 0
68	0	14	11 3
69	0	15	2 2
70	0	15	5 0
71	0	15	7 3
72	0	15	10 1
73	0	16	1 0
74	0	16	3 2

PRIN.	INTEREST.		
£	£	s.	d. f.
75	0	16	6 1
76	0	16	9 0
77	0	16	11 2
78	0	17	2 1
79	0	17	4 3
80	0	17	7 2
81	0	17	10 0
82	0	18	0 3
83	0	18	3 2
84	0	18	6 0
85	0	18	8 3
86	0	18	11 1
87	0	19	2 0
88	0	19	4 2
89	0	19	7 1
90	0	19	10 0
91	1	0	0 2
92	1	0	3 1
93	1	0	5 3
94	1	0	8 2
95	1	0	11 0
96	1	1	1 3
97	1	1	4 2
98	1	1	7 0
99	1	1	9 3
100	1	2	0 1
200	2	4	0 3
300	3	6	1 0
400	4	8	1 1
500	5	10	1 3
600	6	12	2 0
700	7	14	2 1
800	8	16	2 3
900	9	18	3 0
1000	11	0	3 1
71			

INTEREST AT SIX PER CENT. FOR SIXTY-EIGHT DAYS.

PRIN.	INTEREST.			PRIN.	INTEREST.			PRIN.	INTEREST.		
£	£	s.	d. f	£	£	s.	d. f	£	£	s.	d. f
1	0	0	2 3	38	0	8	6 0	75	0	16	9 1
2	0	0	5 1	39	0	8	8 3	76	0	17	0 0
3	0	0	8 0	40	0	8	11 1	77	0	17	2 2
4	0	0	10 3	41	0	9	2 0	78	0	17	5 1
5	0	1	1 2	42	0	9	4 3	79	0	17	8 0
6	0	1	4 0	43	0	9	7 1	80	0	17	10 2
7	0	1	6 3	44	0	9	10 0	81	0	18	1 1
8	0	1	9 2	45	0	10	0 3	82	0	18	4 0
9	0	2	0 1	46	0	10	3 2	83	0	18	6 3
10	0	2	2 3	47	0	10	6 0	84	0	18	9 1
11	0	2	5 2	48	0	10	8 3	85	0	19	0 0
12	0	2	8 1	49	0	10	11 2	86	0	19	2 3
13	0	2	11 0	50	0	11	2 1	87	0	19	5 2
14	0	3	1 2	51	0	11	4 3	88	0	19	8 0
15	0	3	4 1	52	0	11	7 2	89	0	19	10 3
16	0	3	7 0	53	0	11	10 1	90	1	0	1 2
17	0	3	9 2	54	0	12	0 3	91	1	0	4 1
18	0	4	0 1	55	0	12	3 2	92	1	0	6 3
19	0	4	3 0	56	0	12	6 1	93	1	0	9 2
20	0	4	5 3	57	0	12	9 0	94	1	1	0 1
21	0	4	8 1	58	0	12	11 2	95	1	1	2 3
22	0	4	11 0	59	0	13	2 1	96	1	1	5 2
23	0	5	1 3	60	0	13	5 0	97	1	1	8 1
24	0	5	4 2	61	0	13	7 3	98	1	1	11 0
25	0	5	7 0	62	0	13	10 1	99	1	2	1 2
26	0	5	9 3	63	0	14	1 0	100	1	2	4 1
27	0	6	0 2	64	0	14	3 3	200	2	4	8 2
28	0	6	3 0	65	0	14	6 2	300	3	7	0 3
29	0	6	5 3	66	0	14	9 0	400	4	9	5 0
30	0	6	8 2	67	0	14	11 3	500	5	11	9 1
31	0	6	11 1	68	0	15	2 2	600	6	14	1 3
32	0	7	1 3	69	0	15	5 0	700	7	16	6 0
33	0	7	4 2	70	0	15	7 3	800	8	18	10 1
34	0	7	7 1	71	0	15	10 2	900	9	19	1 2 2
35	0	7	10 0	72	0	16	1 1	1000	10	20	3 6 3
36	0	8	0 2	73	0	16	3 3				
37	0	8	3 1	74	0	16	6 2				

IGHT DAYS.

INTEREST AT SIX PER CENT. FOR SIXTY-NINE DAYS.

INTEREST.		
£	s.	d. f
0	16	9 1
0	17	0 0
0	17	2 2
0	17	5 1
0	17	8 0
0	17	10 2
0	18	1 1
0	18	4 0
0	18	6 3
0	18	9 1
0	19	0 0
0	19	2 3
0	19	5 2
0	19	8 0
0	19	10 3
1	0	1 2
1	0	4 1
1	0	6 3
1	0	9 2
1	1	0 1
1	1	2 3
1	1	5 2
1	1	8 1
1	1	11 0
1	2	1 2
1	2	4 1
2	4	8 2
3	7	0 3
4	9	5 0
5	11	9 1
6	14	1 3
7	16	6 0
8	18	10 1
9	1	2 2
10	3	6 3
72		

PRIN.	INTEREST.			
£	£	s.	d.	f
1	0	0	2	3
2	0	0	5	2
3	0	0	8	1
4	0	0	11	0
5	0	1	1	2
6	0	1	4	1
7	0	1	7	0
8	0	1	9	3
9	0	2	0	2
10	0	2	3	1
11	0	2	6	0
12	0	2	8	3
13	0	2	11	2
14	0	3	2	0
15	0	3	4	3
16	0	3	7	2
17	0	3	10	1
18	0	4	1	0
19	0	4	3	3
20	0	4	6	2
21	0	4	9	1
22	0	5	0	0
23	0	5	2	2
24	0	5	5	1
25	0	5	8	0
26	0	5	10	3
27	0	6	1	2
28	0	6	4	1
29	0	6	7	0
30	0	6	9	3
31	0	7	0	2
32	0	7	3	0
33	0	7	5	3
34	0	7	8	2
35	0	7	11	1
36	0	8	2	0
37	0	8	4	3

PRIN.	INTEREST.			
£	£	s.	d.	f
38	0	8	7	2
39	0	8	10	1
40	0	9	1	0
41	0	9	3	2
42	0	9	6	1
43	0	9	9	0
44	0	9	11	3
45	0	10	2	2
46	0	10	5	1
47	0	10	8	0
48	0	10	10	3
49	0	11	1	2
50	0	11	4	0
51	0	11	6	3
52	0	11	9	2
53	0	12	0	1
54	0	12	3	0
55	0	12	5	3
56	0	12	8	2
57	0	12	11	1
58	0	13	2	0
59	0	13	4	2
60	0	13	7	1
61	0	13	10	0
62	0	14	0	3
63	0	14	3	2
64	0	14	6	1
65	0	14	9	0
66	0	14	11	3
67	0	15	2	2
68	0	15	5	0
69	0	15	7	3
70	0	15	10	2
71	0	16	1	1
72	0	16	4	0
73	0	16	6	3
74	0	16	9	2

PRIN.	INTEREST.			
£	£	s.	d.	f
75	0	17	0	1
76	0	17	3	0
77	0	17	5	2
78	0	17	8	1
79	0	17	11	0
80	0	18	1	3
81	0	18	4	2
82	0	18	7	1
83	0	18	10	0
84	0	19	0	3
85	0	19	3	2
86	0	19	6	0
87	0	19	8	3
88	0	19	11	2
89	1	0	2	1
90	1	0	5	0
91	1	0	7	3
92	1	0	10	2
93	1	1	1	1
94	1	1	4	0
95	1	1	6	2
96	1	1	9	1
97	1	2	0	0
98	1	2	2	3
99	1	2	5	2
100	1	2	8	1
200	2	5	4	2
300	3	8	0	3
400	4	10	9	0
500	5	13	5	0
600	6	16	1	1
700	7	18	9	2
800	9	1	5	3
900	10	4	2	0
1000	11	6	10	1

73

INTEREST AT SIX PER CENT. FOR SEVENTY DAYS.

PRIN.				INTEREST.				PRIN.				INTEREST.			
£	£	s.	d. f	£	£	s.	d. f	£	£	s.	d. f	£	£	s.	d. f
1	0	0	2 3	38	0	8	9 0	75	0	17	3 0				
2	0	0	5 2	39	0	8	11 3	76	0	17	6 0				
3	0	0	8 1	40	0	9	2 2	77	0	17	8 3				
4	0	0	11 0	41	0	9	5 1	78	0	17	11 2				
5	0	1	1 3	42	0	9	8 0	79	0	18	2 1				
6	0	1	4 2	43	0	9	10 3	80	0	18	5 0				
7	0	1	7 1	44	0	10	1 2	81	0	18	7 3				
8	0	1	10 0	45	0	10	4 1	82	0	18	10 2				
9	0	2	0 3	46	0	10	7 0	83	0	19	1 1				
10	0	2	3 2	47	0	10	9 3	84	0	19	4 0				
11	0	2	6 2	48	0	11	0 2	85	0	19	6 3				
12	0	2	9 1	49	0	11	3 1	86	0	19	9 2				
13	0	3	0 0	50	0	11	6 0	87	1	0	0 1				
14	0	3	2 3	51	0	11	8 3	88	1	0	3 0				
15	0	3	5 2	52	0	11	11 2	89	1	0	5 3				
16	0	3	8 1	53	0	12	2 1	90	1	0	8 2				
17	0	3	11 0	54	0	12	5 1	91	1	0	11 1				
18	0	4	1 3	55	0	12	8 0	92	1	1	2 0				
19	0	4	4 2	56	0	12	10 3	93	1	1	4 3				
20	0	4	7 1	57	0	13	1 2	94	1	1	7 2				
21	0	4	10 0	58	0	13	4 1	95	1	1	10 1				
22	0	5	0 3	59	0	13	7 0	96	1	2	1 0				
23	0	5	3 2	60	0	13	9 3	97	1	2	4 0				
24	0	5	6 1	61	0	14	0 2	98	1	2	6 3				
25	0	5	9 0	62	0	14	3 1	99	1	2	9 2				
26	0	5	11 3	63	0	14	6 0	100	1	3	0 1				
27	0	6	2 2	64	0	14	8 3	200	2	6	0 1				
28	0	6	5 1	65	0	14	11 2	300	3	9	0 2				
29	0	6	8 0	66	0	15	2 1	400	4	12	0 3				
30	0	6	10 3	67	0	15	5 0	500	5	15	0 3				
31	0	7	1 2	68	0	15	7 3	600	6	18	1 0				
32	0	7	4 1	69	0	15	10 2	700	8	1	1 1				
33	0	7	7 1	70	0	16	1 1	800	9	4	1 1				
34	0	7	10 0	71	0	16	4 0	900	10	7	1 2				
35	0	8	0 3	72	0	16	6 3	1000	11	10	1 3				
36	0	8	3 2	73	0	16	9 2								
37	0	8	6 1	74	0	17	0 1								

1
2
3
4
5
6
7
8
9
10
11
12
13
14
15
16
17
18
19
20
21
22
23
24
25
26
27
28
29
30
31
32
33
34
35
36
37

YS.

INTEREST AT SIX PER CENT. FOR SEVENTY-ONE DAYS.

REST.

s. d. f
 7 30
 7 60
 7 83
 7 112
 8 21
 8 50
 8 73
 8 102
 9
 9 11
 9 40
 9 63
 9 92
 0 01
 0 30
 0 53
 0 82
 0 111
 1 20
 1 43
 1 72
 1 101
 2 10
 2 40
 2 63
 2 92
 3 01
 3 01
 3 02
 3 03
 4 10
 4 11
 4 11
 4 11
 7 12
 7 13
 0 13

PRIN.	INTEREST.				PRIN.	INTEREST.				PRIN.	INTEREST.			
£	£	s.	d.	f	£	£	s.	d.	f	£	£	s.	d.	f
1	0	0	2	3	38	0	8	10	2	75	0	17	6	0
2	0	0	5	2	39	0	9	1	1	76	0	17	9	0
3	0	0	8	2	40	0	9	4	0	77	0	17	11	3
4	0	0	11	1	41	0	9	6	3	78	0	18	2	2
5	0	1	2	0	42	0	9	9	3	79	0	18	5	1
6	0	1	4	3	43	0	10	0	2	80	0	18	8	0
7	0	1	7	2	44	0	10	3	1	81	0	18	11	0
8	0	1	10	2	45	0	10	6	0	82	0	19	1	3
9	0	2	1	1	46	0	10	8	3	83	0	19	4	2
10	0	2	4	0	47	0	10	11	3	84	0	19	7	1
11	0	2	6	3	48	0	11	2	2	85	0	19	10	0
12	0	2	9	2	49	0	11	5	1	86	1	0	1	0
13	0	3	0	2	50	0	11	8	0	87	1	0	3	3
14	0	3	3	1	51	0	11	10	3	88	1	0	6	2
15	0	3	6	0	52	0	12	1	3	89	1	0	9	1
16	0	3	8	3	53	0	12	4	2	90	1	1	0	0
17	0	3	11	2	54	0	12	7	1	91	1	1	3	0
18	0	4	2	2	55	0	12	10	0	92	1	1	5	3
19	0	4	5	1	56	0	13	0	3	93	1	1	8	2
20	0	4	8	0	57	0	13	3	3	94	1	1	11	1
21	0	4	10	3	58	0	13	6	2	95	1	2	2	0
22	0	5	1	2	59	0	13	9	1	96	1	2	5	0
23	0	5	4	2	60	0	14	0	0	97	1	2	7	3
24	0	5	7	1	61	0	14	2	3	98	1	2	10	2
25	0	5	10	0	62	0	14	5	3	99	1	3	1	1
26	0	6	0	3	63	0	14	8	2	100	1	3	4	0
27	0	6	3	3	64	0	14	11	1	200	2	6	8	1
28	0	6	6	2	65	0	15	2	0	300	3	10	0	1
29	0	6	9	1	66	0	15	4	3	400	4	13	4	2
30	0	7	0	0	67	0	15	7	3	500	5	16	8	2
31	0	7	2	3	68	0	15	10	2	600	7	0	0	3
32	0	7	5	3	69	0	16	1	1	700	8	3	4	3
33	0	7	8	2	70	0	16	4	0	800	9	6	9	0
34	0	7	11	1	71	0	16	7	0	900	10	10	1	0
35	0	8	2	0	72	0	16	9	3	1000	11	13	5	0
36	0	8	4	3	73	0	17	0	2					
37	0	8	7	3	74	0	17	3	1					

75

INTEREST AT SIX PER CENT. FOR SEVENTY-TWO DAYS.

PRIN.	INTEREST.				PRIN.	INTEREST.				PRIN.	INTEREST.			
£	£	s.	d.	f	£	£	s.	d.	f	£	£	s.	d.	f
1	0	0	2	3	38	0	9	0	0	75	0	17	9	0
2	0	0	5	3	39	0	9	2	3	76	0	18	0	0
3	0	0	8	2	40	0	9	5	2	77	0	18	2	3
4	0	0	11	1	41	0	9	8	2	78	0	18	5	2
5	0	1	2	1	42	0	9	11	1	79	0	18	8	2
6	0	1	5	0	43	0	10	2	1	80	0	18	11	1
7	0	1	8	0	44	0	10	5	0	81	0	19	2	0
8	0	1	10	3	45	0	10	7	3	82	0	19	5	0
9	0	2	1	2	46	0	10	10	3	83	0	19	7	3
10	0	2	4	2	47	0	11	1	2	84	0	19	10	2
11	0	2	7	1	48	0	11	4	1	85	1	0	1	2
12	0	2	10	0	49	0	11	7	1	86	1	0	4	1
13	0	3	1	0	50	0	11	10	0	87	1	0	7	1
14	0	3	3	3	51	0	12	0	3	88	1	0	10	0
15	0	3	6	2	52	0	12	3	3	89	1	1	0	3
16	0	3	9	2	53	0	12	6	2	90	1	1	3	3
17	0	4	0	1	54	0	12	9	2	91	1	1	6	2
18	0	4	3	1	55	0	13	0	1	92	1	1	9	1
19	0	4	6	0	56	0	13	3	0	93	1	2	0	1
20	0	4	8	3	57	0	13	6	0	94	1	2	3	0
21	0	4	11	3	58	0	13	8	3	95	1	2	5	3
22	0	5	2	2	59	0	13	11	2	96	1	2	8	3
23	0	5	5	1	60	0	14	2	2	97	1	2	11	2
24	0	5	8	1	61	0	14	5	1	98	1	3	2	1
25	0	5	11	0	62	0	14	8	0	99	1	3	5	1
26	0	6	1	3	63	0	14	11	0	100	1	3	8	0
27	0	6	4	3	64	0	15	1	3	200	2	7	4	0
28	0	6	7	2	65	0	15	4	3	300	3	11	0	1
29	0	6	10	2	66	0	15	7	2	400	4	14	8	1
30	0	7	1	1	67	0	15	10	1	500	5	18	4	1
31	0	7	4	0	68	0	16	1	1	600	7	2	0	1
32	0	7	7	0	69	0	16	4	0	700	8	5	8	2
33	0	7	9	3	70	0	16	6	3	800	9	9	4	2
34	0	8	0	2	71	0	16	9	3	900	10	13	0	2
35	0	8	3	2	72	0	17	0	2	1000	11	16	8	2
36	0	8	6	1	73	0	17	3	1					
37	0	8	9	0	74	0	17	6	1					

TWO DAYS.

INTEREST.

£	s.	d.	f.
0	17	9	0
0	18	0	0
0	18	2	3
0	18	5	2
0	18	8	2
0	18	11	1
0	19	2	0
0	19	5	0
0	19	7	3
0	19	10	2
1	0	1	2
1	0	4	1
1	0	7	1
1	0	10	0
1	1	0	3
1	1	3	3
1	1	6	2
1	1	9	1
1	2	0	1
1	2	3	0
1	2	5	3
1	2	8	3
1	2	11	2
1	3	2	1
1	3	5	1
1	3	8	0
2	7	4	0
3	11	0	1
4	14	8	1
5	18	4	1
7	2	0	1
8	5	8	2
9	9	4	2
0	13	0	2
1	16	8	2

INTEREST AT SIX PER CENT. FOR SEVENTY-THREE DAYS.

PRIN.	INTEREST.				PRIN.	INTEREST.				PRIN.	INTEREST.			
£	£	s.	d.	f.	£	£	s.	d.	f.	£	£	s.	d.	f.
1	0	0	3	0	38	0	9	1	2	75	0	18	0	0
2	0	0	5	3	39	0	9	4	1	76	0	18	3	0
3	0	0	8	3	40	0	9	7	1	77	0	18	5	3
4	0	0	11	2	41	0	9	10	0	78	0	18	8	3
5	0	1	2	2	42	0	10	1	0	79	0	18	11	2
6	0	1	5	1	43	0	10	3	3	80	0	19	2	2
7	0	1	8	1	44	0	10	6	3	81	0	19	5	1
8	0	1	11	0	45	0	10	9	2	82	0	19	8	1
9	0	2	2	0	46	0	11	0	2	83	0	19	11	0
10	0	2	4	3	47	0	11	3	1	84	1	0	2	0
11	0	2	7	3	48	0	11	6	1	85	1	0	4	3
12	0	2	10	2	49	0	11	9	0	86	1	0	7	3
13	0	3	1	2	50	0	12	0	0	87	1	0	10	2
14	0	3	4	1	51	0	12	3	0	88	1	1	1	2
15	0	3	7	1	52	0	12	5	3	89	1	1	4	1
16	0	3	10	0	53	0	12	8	3	90	1	1	7	1
17	0	4	1	0	54	0	12	11	2	91	1	1	10	0
18	0	4	3	3	55	0	13	2	2	92	1	2	1	0
19	0	4	6	3	56	0	13	5	1	93	1	2	3	3
20	0	4	9	2	57	0	13	8	1	94	1	2	6	3
21	0	5	0	2	58	0	13	11	0	95	1	2	9	2
22	0	5	3	1	59	0	14	2	0	96	1	3	0	2
23	0	5	6	1	60	0	14	4	3	97	1	3	3	1
24	0	5	9	0	61	0	14	7	3	98	1	3	6	1
25	0	6	0	0	62	0	14	10	2	99	1	3	9	0
26	0	6	3	0	63	0	15	1	2	100	1	4	0	0
27	0	6	5	3	64	0	15	4	1	200	2	8	0	0
28	0	6	8	3	65	0	15	7	1	300	3	12	0	0
29	0	6	11	2	66	0	15	10	0	400	4	16	0	0
30	0	7	2	2	67	0	16	1	0	500	6	0	0	0
31	0	7	5	1	68	0	16	3	3	600	7	4	0	0
32	0	7	8	1	69	0	16	6	3	700	8	8	0	0
33	0	7	11	0	70	0	16	9	2	800	9	12	0	0
34	0	8	2	0	71	0	17	0	2	900	10	16	0	0
35	0	8	4	3	72	0	17	3	1	1000	12	0	0	0
36	0	8	7	3	73	0	17	6	1					
37	0	8	10	2	74	0	17	9	0					

INTEREST AT SIX PER CENT. FOR SEVENTY-FOUR DAYS.

PRIN.	INTEREST.				PRIN.	INTEREST.				PRIN.	INTEREST.			
£	£	s.	d.	f	£	£	s.	d.	f	£	£	s.	d.	f
1	0	0	3	0	38	0	9	3	0	75	0	18	3	0
2	0	0	5	3	39	0	9	5	3	76	0	18	6	0
3	0	0	8	3	40	0	9	8	3	77	0	18	8	3
4	0	0	11	3	41	0	9	11	3	78	0	18	11	3
5	0	1	2	2	42	0	10	2	2	79	0	19	2	3
6	0	1	5	2	43	0	10	5	2	80	0	19	5	2
7	0	1	8	2	44	0	10	8	2	81	0	19	8	2
8	0	1	11	1	45	0	10	11	2	82	0	19	11	2
9	0	2	2	1	46	0	11	2	1	83	1	0	2	1
10	0	2	5	1	47	0	11	5	1	84	1	0	5	1
11	0	2	8	0	48	0	11	8	1	85	1	0	8	1
12	0	2	11	0	49	0	11	11	0	86	1	0	11	0
13	0	3	2	0	50	0	12	2	0	87	1	1	2	0
14	0	3	4	3	51	0	12	5	0	88	1	1	5	0
15	0	3	7	3	52	0	12	7	3	89	1	1	7	3
16	0	3	10	3	53	0	12	10	3	90	1	1	10	3
17	0	4	1	3	54	0	13	1	3	91	1	2	1	3
18	0	4	4	2	55	0	13	4	2	92	1	2	4	2
19	0	4	7	2	56	0	13	7	2	93	1	2	7	2
20	0	4	10	2	57	0	13	10	2	94	1	2	10	2
21	0	5	1	1	58	0	14	1	1	95	1	3	1	1
22	0	5	4	1	59	0	14	4	1	96	1	3	4	1
23	0	5	7	1	60	0	14	7	1	97	1	3	7	1
24	0	5	10	0	61	0	14	10	0	98	1	3	10	0
25	0	6	1	0	62	0	15	1	0	99	1	4	1	0
26	0	6	4	0	63	0	15	4	0	100	1	4	4	0
27	0	6	6	3	64	0	15	6	3	200	2	8	8	0
28	0	6	9	3	65	0	15	9	3	300	3	12	11	3
29	0	7	0	3	66	0	16	0	3	400	4	17	3	3
30	0	7	3	2	67	0	16	3	2	500	6	1	7	3
31	0	7	6	2	68	0	16	6	2	600	7	5	11	3
32	0	7	9	2	69	0	16	9	2	700	8	10	3	2
33	0	8	0	1	70	0	17	0	1	800	9	14	7	2
34	0	8	3	1	71	0	17	3	1	900	10	18	11	2
35	0	8	6	1	72	0	17	6	1	1000	12	3	3	2
36	0	8	9	0	73	0	17	9	0					
37	0	9	0	0	74	0	18	0	0					

OUR DAYS.

INTEREST.

£	s.	d.	f.
0	18	3	0
0	18	6	0
0	18	8	3
0	18	11	3
0	19	2	3
0	19	5	2
0	19	8	2
0	19	11	2
1	0	2	1
1	0	5	1
1	0	8	1
1	0	11	0
1	1	2	0
1	1	5	0
1	1	7	3
1	1	10	3
1	2	1	3
1	2	4	2
1	2	7	2
1	2	10	2
1	3	1	1
1	3	4	1
1	3	7	1
1	3	10	0
1	4	1	0
1	4	4	0
2	8	8	0
3	12	11	3
4	17	3	3
6	1	7	3
7	5	11	3
8	10	3	2
9	14	7	2
10	18	11	2
12	3	3	2
78			

INTEREST AT SIX PER CENT. FOR SEVENTY-FIVE DAYS.

PRIN.	INTEREST.			
£	£	s.	d.	f.
1	0	0	3	0
2	0	0	6	0
3	0	0	9	0
4	0	0	11	3
5	0	1	2	3
6	0	1	5	3
7	0	1	8	3
8	0	1	11	3
9	0	2	2	3
10	0	2	5	2
11	0	2	8	2
12	0	2	11	2
13	0	3	2	2
14	0	3	5	2
15	0	3	8	2
16	0	3	11	1
17	0	4	2	1
18	0	4	5	1
19	0	4	8	1
20	0	4	11	1
21	0	5	2	1
22	0	5	5	0
23	0	5	8	0
24	0	5	11	0
25	0	6	2	0
26	0	6	5	0
27	0	6	8	0
28	0	6	10	3
29	0	7	1	3
30	0	7	4	3
31	0	7	7	3
32	0	7	10	3
33	0	8	1	3
34	0	8	4	2
35	0	8	7	2
36	0	8	10	2
37	0	9	1	2

PRIN.	INTEREST.			
£	£	s.	d.	f.
38	0	9	4	2
39	0	9	7	2
40	0	9	10	1
41	0	10	1	1
42	0	10	4	1
43	0	10	7	1
44	0	10	10	1
45	0	11	1	1
46	0	11	4	0
47	0	11	7	0
48	0	11	10	0
49	0	12	1	0
50	0	12	4	0
51	0	12	7	0
52	0	12	9	3
53	0	13	0	3
54	0	13	3	3
55	0	13	6	3
56	0	13	9	3
57	0	14	0	3
58	0	14	3	2
59	0	14	6	2
60	0	14	9	2
61	0	15	0	2
62	0	15	3	2
63	0	15	6	2
64	0	15	9	1
65	0	16	0	1
66	0	16	3	1
67	0	16	6	1
68	0	16	9	1
69	0	17	0	1
70	0	17	3	0
71	0	17	6	0
72	0	17	9	0
73	0	18	0	0
74	0	18	3	0

PRIN.	INTEREST.			
£	£	s.	d.	f.
75	0	18	6	0
76	0	18	9	0
77	0	18	11	3
78	0	19	2	3
79	0	19	5	3
80	0	19	8	3
81	0	19	11	3
82	1	0	2	3
83	1	0	5	2
84	1	0	8	2
85	1	0	11	2
86	1	1	2	2
87	1	1	5	2
88	1	1	8	2
89	1	1	11	1
90	1	2	2	1
91	1	2	5	1
92	1	2	8	1
93	1	2	11	1
94	1	3	2	1
95	1	3	5	0
96	1	3	8	0
97	1	3	11	0
98	1	4	2	0
99	1	4	5	0
100	1	4	8	0
200	2	9	3	3
300	3	13	11	3
400	4	18	7	2
500	6	3	3	2
600	7	7	11	1
700	8	12	7	1
800	9	17	3	0
900	11	1	11	0
1000	12	6	7	0

INTEREST AT SIX PER CENT. FOR SEVENTY-SIX DAYS.

PRIN.	INTEREST.				PRIN.	INTEREST.				PRIN.	INTEREST.			
£	£	s.	d.	f	£	£	s.	d.	f	£	£	s.	d.	f
1	0	0	3	0	38	0	9	6	0	75	0	18	9	0
2	0	0	6	0	39	0	9	9	0	76	0	18	11	3
3	0	0	9	0	40	0	10	0	0	77	0	19	2	3
4	0	1	0	0	41	0	10	3	0	78	0	19	5	3
5	0	1	3	0	42	0	10	6	0	79	0	19	8	3
6	0	1	6	0	43	0	10	9	0	80	0	19	11	3
7	0	1	9	0	44	0	11	0	0	81	1	0	2	3
8	0	2	0	0	45	0	11	3	0	82	1	0	5	3
9	0	2	3	0	46	0	11	6	0	83	1	0	8	3
10	0	2	6	0	47	0	11	9	0	84	1	0	11	3
11	0	2	9	0	48	0	12	0	0	85	1	1	2	3
12	0	3	0	0	49	0	12	3	0	86	1	1	5	3
13	0	3	3	0	50	0	12	6	0	87	1	1	8	3
14	0	3	6	0	51	0	12	9	0	88	1	1	11	3
15	0	3	9	0	52	0	13	0	0	89	1	2	2	3
16	0	4	0	0	53	0	13	3	0	90	1	2	5	3
17	0	4	3	0	54	0	13	6	0	91	1	2	8	3
18	0	4	6	0	55	0	13	9	0	92	1	2	11	3
19	0	4	9	0	56	0	14	0	0	93	1	3	2	3
20	0	5	0	0	57	0	14	3	0	94	1	3	5	3
21	0	5	3	0	58	0	14	6	0	95	1	3	8	3
22	0	5	6	0	59	0	14	9	0	96	1	3	11	3
23	0	5	9	0	60	0	15	0	0	97	1	4	2	3
24	0	6	0	0	61	0	15	3	0	98	1	4	5	3
25	0	6	3	0	62	0	15	6	0	99	1	4	8	3
26	0	6	6	0	63	0	15	9	0	100	1	4	11	3
27	0	6	9	0	64	0	16	0	0	200	2	9	11	3
28	0	7	0	0	65	0	16	3	0	300	3	14	11	2
29	0	7	3	0	66	0	16	6	0	400	4	19	11	1
30	0	7	6	0	67	0	16	9	0	500	6	4	11	1
31	0	7	9	0	68	0	17	0	0	600	7	9	11	0
32	0	8	0	0	69	0	17	3	0	700	8	14	10	3
33	0	8	3	0	70	0	17	6	0	800	9	19	10	3
34	0	8	6	0	71	0	17	9	0	900	11	4	10	2
35	0	8	9	0	72	0	18	0	0	1000	12	9	10	1
36	0	9	0	0	73	0	18	3	0					
37	0	9	3	0	74	0	18	6	0					

SEVENTY-SIX DAYS.

PRIN.	INTEREST.			
£	£	s.	d.	f
75	0	18	9	0
76	0	18	11	3
77	0	19	2	3
78	0	19	5	3
79	0	19	8	3
80	0	19	11	3
81	1	0	2	3
82	1	0	5	3
83	1	0	8	3
84	1	0	11	3
85	1	1	2	3
86	1	1	5	3
87	1	1	8	3
88	1	1	11	3
89	1	2	2	3
90	1	2	5	3
91	1	2	8	3
92	1	2	11	3
93	1	3	2	3
94	1	3	5	3
95	1	3	8	3
96	1	3	11	3
97	1	4	2	3
98	1	4	5	3
99	1	4	8	3
00	1	4	11	3
01	2	9	11	3
02	3	14	11	2
03	4	19	11	1
04	6	4	11	1
05	7	9	11	0
06	8	14	10	3
07	9	19	10	3
08	11	4	10	2
09	12	9	10	1
80				

INTEREST AT SIX PER CENT. FOR SEVENTY-SEVEN DAYS.

PRIN.	INTEREST.				PRIN.	INTEREST.				PRIN.	INTEREST.			
£	£	s.	d.	f	£	£	s.	d.	f	£	£	s.	d.	f
1	0	0	3	0										
2	0	0	6	0										
3	0	0	9	0										
4	0	1	0	1										
5	0	1	3	1										
6	0	1	6	1										
7	0	1	9	1										
8	0	2	0	1										
9	0	2	3	1										
10	0	2	6	2										
11	0	2	9	2										
12	0	3	0	2										
13	0	3	3	2										
14	0	3	6	2										
15	0	3	9	2										
16	0	4	0	2										
17	0	4	3	3										
18	0	4	6	3										
19	0	4	9	3										
20	0	5	0	3										
21	0	5	3	3										
22	0	5	6	3										
23	0	5	9	3										
24	0	6	1	0										
25	0	6	4	0										
26	0	6	7	0										
27	0	6	10	0										
28	0	7	1	0										
29	0	7	4	0										
30	0	7	7	1										
31	0	7	10	1										
32	0	8	1	1										
33	0	8	4	1										
34	0	8	7	1										
35	0	8	10	1										
36	0	9	1	1										
37	0	9	4	2										
38	0	9	7	2										
39	0	9	10	2										
40	0	10	1	2										
41	0	10	4	2										
42	0	10	7	2										
43	0	10	10	3										
44	0	11	1	3										
45	0	11	4	3										
46	0	11	7	3										
47	0	11	10	3										
48	0	12	1	3										
49	0	12	4	3										
50	0	12	8	0										
51	0	12	11	0										
52	0	13	2	0										
53	0	13	5	0										
54	0	13	8	0										
55	0	13	11	0										
56	0	14	2	0										
57	0	14	5	1										
58	0	14	8	1										
59	0	14	11	1										
60	0	15	2	1										
61	0	15	5	1										
62	0	15	8	1										
63	0	15	11	2										
64	0	16	2	2										
65	0	16	5	2										
66	0	16	8	2										
67	0	16	11	2										
68	0	17	2	3										
69	0	17	5	3										
70	0	17	8	3										
71	0	17	11	3										
72	0	18	2	3										
73	0	18	5	3										
74	0	18	8	3										
75	0	18	11	3										
76	0	19	2	3										
77	0	19	6	0										
78	0	19	9	0										
79	1	0	0	0										
80	1	0	3	0										
81	1	0	6	0										
82	1	0	9	0										
83	1	1	0	1										
84	1	1	3	1										
85	1	1	6	1										
86	1	1	9	1										
87	1	2	0	1										
88	1	2	3	1										
89	1	2	6	1										
90	1	2	9	2										
91	1	3	0	2										
92	1	3	3	2										
93	1	3	6	2										
94	1	3	9	2										
95	1	4	0	2										
96	1	4	3	3										
97	1	4	6	3										
98	1	4	9	3										
99	1	5	0	3										
100	1	5	3	3										
200	2	10	7	2										
300	3	15	11	1										
400	5	1	3	0										
500	6	6	7	0										
600	7	11	10	3										
700	8	17	2	2										
800	10	2	6	1										
900	11	7	10	0										
1000	12	13	1	3										
81														

INTEREST AT SIX PER CENT. FOR SEVENTY-EIGHT DAYS.

PRIN.				INTEREST.				PRIN.				INTEREST.			
£	£	s.	d. f	£	£	s.	d. f	£	£	s.	d. f	£	£	s.	d. f
1	0	0	3 0	38	0	9	9 0	75	0	19	2 3				
2	0	0	6 1	39	0	10	0 0	76	0	19	5 3				
3	0	0	9 1	40	0	10	3 0	77	0	19	9 0				
4	0	1	0 1	41	0	10	6 1	78	1	0	0 0				
5	0	1	3 2	42	0	10	9 1	79	1	0	3 0				
6	0	1	6 2	43	0	11	0 1	80	1	0	6 1				
7	0	1	9 2	44	0	11	3 2	81	1	0	9 1				
8	0	2	0 2	45	0	11	6 2	82	1	1	0 1				
9	0	2	3 3	46	0	11	9 2	83	1	1	3 2				
10	0	2	6 3	47	0	12	0 3	84	1	1	6 2				
11	0	2	9 3	48	0	12	3 3	85	1	1	9 2				
12	0	3	1 0	49	0	12	6 3	86	1	2	0 3				
13	0	3	4 0	50	0	12	9 3	87	1	2	3 3				
14	0	3	7 0	51	0	13	1 0	88	1	2	6 3				
15	0	3	10 1	52	0	13	4 0	89	1	2	10 0				
16	0	4	1 1	53	0	13	7 0	90	1	3	1 0				
17	0	4	4 1	54	0	13	10 1	91	1	3	4 0				
18	0	4	7 2	55	0	14	1 1	92	1	3	7 0				
19	0	4	10 2	56	0	14	4 1	93	1	3	10 1				
20	0	5	1 2	57	0	14	7 2	94	1	4	1 1				
21	0	5	4 2	58	0	14	10 2	95	1	4	4 1				
22	0	5	7 3	59	0	15	1 2	96	1	4	7 2				
23	0	5	10 3	60	0	15	4 3	97	1	4	10 2				
24	0	6	1 3	61	0	15	7 3	98	1	5	1 2				
25	0	6	5 0	62	0	15	10 3	99	1	5	4 3				
26	0	6	8 0	63	0	16	1 3	100	1	5	7 3				
27	0	6	11 0	64	0	16	5 0	200	2	11	3 1				
28	0	7	2 1	65	0	16	8 0	300	3	16	11 0				
29	0	7	5 1	66	0	16	11 0	400	5	2	6 3				
30	0	7	8 1	67	0	17	2 1	500	6	8	2 2				
31	0	7	11 2	68	0	17	5 1	600	7	13	10 1				
32	0	8	2 2	69	0	17	8 1	700	8	19	6 0				
33	0	8	5 2	70	0	17	11 2	800	10	5	1 3				
34	0	8	8 3	71	0	18	2 2	900	11	10	9 2				
35	0	8	11 3	72	0	18	5 2	1000	12	16	5 1				
36	0	9	2 3	73	0	18	8 3								
37	0	9	5 3	74	0	18	11 3								

Y-EIGHT DAYS.

N.	INTEREST.			
£	s.	d.	f.	
5	0	19	2	3
6	0	19	5	3
7	0	19	9	0
8	1	0	0	0
9	1	0	3	0
10	1	0	6	1
11	1	0	9	1
12	1	1	0	1
13	1	1	3	2
14	1	1	6	2
15	1	1	9	2
16	1	2	0	3
17	1	2	3	3
18	1	2	6	3
19	1	2	10	0
20	1	3	1	0
21	1	3	4	0
22	1	3	7	0
23	1	3	10	1
24	1	4	1	1
25	1	4	4	1
26	1	4	7	2
27	1	4	10	2
28	1	5	1	2
29	1	5	4	3
30	1	5	7	3
31	2	11	3	1
32	3	16	11	0
33	5	2	6	3
34	6	8	2	2
35	7	3	10	1
36	8	19	6	0
37	10	5	1	3
38	11	10	9	2
39	12	16	5	1

INTEREST AT SIX PER CENT. FOR SEVENTY-NINE DAYS.

PRIN.	INTEREST.				PRIN.	INTEREST.				PRIN.	INTEREST.			
£	£	s.	d.	f.	£	£	s.	d.	f.	£	£	s.	d.	f.
1	0	0	3	0	38	0	9	10	2	75	0	19	5	3
2	0	0	6	1	39	0	10	1	2	76	0	19	8	3
3	0	0	9	1	40	0	10	4	3	77	1	0	0	0
4	0	1	0	2	41	0	10	7	3	78	1	0	3	0
5	0	1	3	2	42	0	10	11	0	79	1	0	6	1
6	0	1	6	3	43	0	11	2	0	80	1	0	9	1
7	0	1	9	3	44	0	11	5	1	81	1	1	0	2
8	0	2	1	0	45	0	11	8	1	82	1	1	3	2
9	0	2	4	0	46	0	11	11	1	83	1	1	6	3
10	0	2	7	1	47	0	12	2	2	84	1	1	9	3
11	0	2	10	1	48	0	12	5	2	85	1	2	1	0
12	0	3	1	2	49	0	12	8	3	86	1	2	4	0
13	0	3	4	2	50	0	12	11	3	87	1	2	7	1
14	0	3	7	3	51	0	13	3	0	88	1	2	10	1
15	0	3	10	3	52	0	13	6	0	89	1	3	1	2
16	0	4	1	3	53	0	13	9	1	90	1	3	4	2
17	0	4	5	0	54	0	14	0	1	91	1	3	7	2
18	0	4	8	0	55	0	14	3	2	92	1	3	10	3
19	0	4	11	1	56	0	14	6	2	93	1	4	1	3
20	0	5	2	1	57	0	14	9	3	94	1	4	5	0
21	0	5	5	2	58	0	15	0	3	95	1	4	8	0
22	0	5	8	2	59	0	15	4	0	96	1	4	11	1
23	0	5	11	3	60	0	15	7	0	97	1	5	2	1
24	0	6	2	3	61	0	15	10	0	98	1	5	5	2
25	0	6	6	0	62	0	16	1	1	99	1	5	8	2
26	0	6	9	0	63	0	16	4	1	100	1	5	11	2
27	0	7	0	1	64	0	16	7	2	200	2	11	11	1
28	0	7	3	1	65	0	16	10	2	300	3	17	11	0
29	0	7	6	2	66	0	17	1	3	400	5	3	10	3
30	0	7	9	2	67	0	17	4	3	500	6	9	10	1
31	0	8	0	2	68	0	17	8	0	600	7	15	10	0
32	0	8	3	3	69	0	17	11	0	700	9	1	9	3
33	0	8	6	3	70	0	18	2	1	800	10	7	9	1
34	0	8	10	0	71	0	18	5	1	900	11	13	9	0
35	0	9	1	0	72	0	18	8	2	1000	12	19	8	3
36	0	9	4	1	73	0	18	11	2					
37	0	9	7	1	74	0	19	2	3					

INTEREST AT SIX PER CENT. FOR EIGHTY DAYS.

PRIN.		INTEREST.				PRIN.		INTEREST.				PRIN.		INTEREST.					
£	£	s.	d.	f.	£	£	s.	d.	f.	£	£	s.	d.	f.	£	£	s.	d.	f.
1	0	0	3	1	38	0	10	0	0	75	0	19	8	3					
2	0	0	6	1	39	0	10	3	0	76	0	19	11	3					
3	0	0	9	2	40	0	10	6	1	77	1	0	3	0					
4	0	1	0	2	41	0	10	9	2	78	1	0	6	1					
5	0	1	3	3	42	0	11	0	2	79	1	0	9	1					
6	0	1	7	0	43	0	11	3	3	80	1	1	0	2					
7	0	1	10	0	44	0	11	6	3	81	1	1	3	3					
8	0	2	1	1	45	0	11	10	0	82	1	1	6	3					
9	0	2	4	2	46	0	12	1	1	83	1	1	10	0					
10	0	2	7	2	47	0	12	4	1	84	1	2	1	0					
11	0	2	10	3	48	0	12	7	2	85	1	2	4	1					
12	0	3	1	3	49	0	12	10	3	86	1	2	7	2					
13	0	3	5	0	50	0	13	1	3	87	1	2	10	2					
14	0	3	8	1	51	0	13	5	0	88	1	3	1	3					
15	0	3	11	1	52	0	13	8	0	89	1	3	5	0					
16	0	4	2	2	53	0	13	11	1	90	1	3	8	0					
17	0	4	5	3	54	0	14	2	2	91	1	3	11	1					
18	0	4	8	3	55	0	14	5	2	92	1	4	2	1					
19	0	5	0	0	56	0	14	8	3	93	1	4	5	2					
20	0	5	3	0	57	0	15	0	0	94	1	4	8	3					
21	0	5	6	1	58	0	15	3	0	95	1	4	11	3					
22	0	5	9	2	59	0	15	6	1	96	1	5	3	0					
23	0	6	0	2	60	0	15	9	1	97	1	5	6	1					
24	0	6	3	3	61	0	16	0	2	98	1	5	9	1					
25	0	6	7	0	62	0	16	3	3	99	1	6	0	2					
26	0	6	10	0	63	0	16	6	3	100	1	6	3	2					
27	0	7	1	1	64	0	16	10	0	200	2	12	7	1					
28	0	7	4	1	65	0	17	1	1	300	3	18	10	3					
29	0	7	7	2	66	0	17	4	1	400	5	5	2	2					
30	0	7	10	3	67	0	17	7	2	500	6	11	6	0					
31	0	8	1	3	68	0	17	10	2	600	7	17	9	3					
32	0	8	5	0	69	0	18	1	3	700	9	4	1	1					
33	0	8	8	1	70	0	18	5	0	800	10	10	5	0					
34	0	8	11	1	71	0	18	8	0	900	11	16	8	2					
35	0	9	2	2	72	0	18	11	1	1000	13	3	0	1					
36	0	9	5	2	73	0	19	2	2										
37	0	9	8	3	74	0	19	5	2										

ITY DAYS.

IN.	INTEREST.		
	£	s.	d. f
5	0	19	8 3
6	0	19	11 3
7	1	0	3 0
8	1	0	6 1
9	1	0	9 1
0	1	1	0 2
1	1	1	3 3
2	1	1	6 3
3	1	1	10 0
4	1	2	1 0
5	1	2	4 1
6	1	2	7 2
7	1	2	10 2
8	1	3	1 3
9	1	3	5 0
0	1	3	8 0
1	1	3	11 1
2	1	4	2 1
3	1	4	5 2
4	1	4	8 3
5	1	4	11 3
6	1	5	3 0
7	1	5	6 1
8	1	5	9 1
9	1	6	0 2
0	1	6	3 2
0	2	12	7 1
0	3	18	10 3
0	5	5	2 2
0	6	11	6 0
0	7	17	9 3
0	9	4	1 1
0	10	10	5 0
0	11	16	8 2
0	13	3	0 1

84

INTEREST AT SIX PER CENT. FOR EIGHTY-ONE DAYS.

PRIN.	INTEREST.				PRIN.	INTEREST.								
£	£	s.	d.	f	£	£	s.	d.	f	£	£	s.	d.	f
1	0	0	3	1	38	0	10	1	2	75	0	19	11	3
2	0	0	6	2	39	0	10	4	3	76	1	0	2	3
3	0	0	9	2	40	0	10	7	3	77	1	0	6	0
4	0	1	0	3	41	0	10	11	0	78	1	0	9	1
5	0	1	4	0	42	0	11	2	1	79	1	1	0	2
6	0	1	7	1	43	0	11	5	2	80	1	1	3	3
7	0	1	10	1	44	0	11	8	2	81	1	1	6	3
8	0	2	1	2	45	0	11	11	3	82	1	1	10	0
9	0	2	4	3	46	0	12	3	0	83	1	2	1	1
10	0	2	8	0	47	0	12	6	1	84	1	2	4	2
11	0	2	11	1	48	0	12	9	2	85	1	2	7	3
12	0	3	2	1	49	0	13	0	2	86	1	2	10	2
13	0	3	5	2	50	0	13	3	3	87	1	3	2	0
14	0	3	8	3	51	0	13	7	0	88	1	3	5	1
15	0	4	0	0	52	0	13	10	1	89	1	3	8	2
16	0	4	3	1	53	0	14	1	1	90	1	3	11	2
17	0	4	6	1	54	0	14	4	2	91	1	4	2	3
18	0	4	9	2	55	0	14	7	3	92	1	4	6	0
19	0	5	0	3	56	0	14	11	0	93	1	4	9	1
20	0	5	4	0	57	0	15	2	1	94	1	5	0	2
21	0	5	7	0	58	0	15	5	1	95	1	5	3	2
22	0	5	10	1	59	0	15	8	2	96	1	5	6	3
23	0	6	1	2	60	0	15	11	3	97	1	5	10	0
24	0	6	4	3	61	0	16	3	0	98	1	6	1	1
25	0	6	8	0	62	0	16	6	1	99	1	6	4	1
26	0	6	11	0	63	0	16	9	1	100	1	6	7	2
27	0	7	2	1	64	0	17	0	2	200	2	13	3	0
28	0	7	5	2	65	0	17	3	3	300	3	19	10	3
29	0	7	8	3	66	0	17	7	0	400	5	6	6	1
30	0	7	11	3	67	0	17	10	0	500	6	13	1	3
31	0	8	3	0	68	0	18	1	1	600	7	19	9	1
32	0	8	6	1	69	0	18	4	2	700	9	6	5	0
33	0	8	9	2	70	0	18	7	3	800	10	13	0	2
34	0	9	0	3	71	0	18	11	0	900	11	19	8	0
35	0	9	3	3	72	0	19	2	0	1000	13	6	3	2
36	0	9	7	0	73	0	19	5	1					
37	0	9	10	1	74	0	19	8	2					

85

INTEREST AT SIX PER CENT. FOR EIGHTY-TWO DAYS.

RIN.	INTEREST.			PRIN.	INTEREST.			PRIN.	INTEREST.		
£	£	s.	d. f	£	£	s.	d. f	£	£	s.	d. f
1	0	0	3 1	38	0	10	3 0	75	1	0	2 3
2	0	0	6 2	39	0	10	6 1	76	1	0	5 3
3	0	0	9 3	40	0	10	9 2	77	1	0	9 0
4	0	1	1 0	41	0	11	0 3	78	1	1	0 1
5	0	1	4 1	42	0	11	3 3	79	1	1	3 2
6	0	1	7 2	43	0	11	7 0	80	1	1	6 3
7	0	1	10 3	44	0	11	10 1	81	1	1	10 0
8	0	2	2 0	45	0	12	1 2	82	1	2	1 1
9	0	2	5 0	46	0	12	4 3	83	1	2	4 2
10	0	2	8 1	47	0	12	8 0	84	1	2	7 3
11	0	2	11 2	48	0	12	11 1	85	1	2	11 0
12	0	3	2 3	49	0	13	2 2	86	1	3	2 1
13	0	3	6 0	50	0	13	5 3	87	1	3	5 2
14	0	3	9 1	51	0	13	9 0	88	1	3	8 3
15	0	4	0 2	52	0	14	0 1	89	1	4	0 0
16	0	4	3 3	53	0	14	3 2	90	1	4	3 1
17	0	4	7 0	54	0	14	6 3	91	1	4	6 2
18	0	4	10 1	55	0	14	10 0	92	1	4	9 3
19	0	5	1 2	56	0	15	1 1	93	1	5	0 3
20	0	5	4 3	57	0	15	4 2	94	1	5	4 0
21	0	5	8 0	58	0	15	7 3	95	1	5	7 1
22	0	5	11 1	59	0	15	10 3	96	1	5	10 2
23	0	6	2 2	60	0	16	2 0	97	1	6	1 3
24	0	6	5 3	61	0	16	5 1	98	1	6	5 0
25	0	6	9 0	62	0	16	8 2	99	1	6	8 1
26	0	7	0 0	63	0	16	11 3	100	1	6	11 2
27	0	7	3 1	64	0	17	3 0	200	2	13	11 0
28	0	7	6 2	65	0	17	6 1	300	4	0	10 2
29	0	7	9 3	66	0	17	9 2	400	5	7	10 0
30	0	8	1 0	67	0	18	0 3	500	6	14	9 2
31	0	8	4 1	68	0	18	4 0	600	8	1	9 0
32	0	8	7 2	69	0	18	7 1	700	9	8	8 2
33	0	8	10 3	70	0	18	10 2	800	10	15	8 0
34	0	9	2 0	71	0	19	1 3	900	12	2	7 2
35	0	9	5 1	72	0	19	5 0	1000	13	9	7 0
36	0	9	8 2	73	0	19	8 1				
37	0	9	11 3	74	0	19	11 2				

VO DAYS.

INTEREST AT SIX PER CENT. FOR EIGHTY-THREE DAYS.

INTEREST.		
£	s.	d. f
1	0	2 3
1	0	5 3
1	0	9 0
1	1	0 1
1	1	3 2
1	1	6 3
1	1	10 0
1	2	1 1
1	2	4 2
1	2	7 3
1	2	11 0
1	3	2 1
1	3	5 2
1	3	8 3
1	4	0 0
1	4	3 1
1	4	6 2
1	4	9 3
1	5	0 3
1	5	4 0
1	5	7 1
1	5	10 2
1	6	1 3
1	6	5 0
1	6	8 1
1	6	11 2
2	13	11 0
4	0	10 2
5	7	10 0
6	14	9 2
8	1	9 0
9	8	8 2
0	15	8 0
2	2	7 2
3	9	7 0

PRIN.	INTEREST.		
£	£	s	d. f
1	0	0	3 1
2	0	0	6 2
3	0	0	9 3
4	0	1	1 0
5	0	1	4 1
6	0	1	7 3
7	0	1	11 0
8	0	2	2 1
9	0	2	5 2
10	0	2	8 3
11	0	3	0 0
12	0	3	3 1
13	0	3	6 2
14	0	3	9 3
15	0	4	1 0
16	0	4	4 2
17	0	4	7 3
18	0	4	11 0
19	0	5	2 1
20	0	5	5 2
21	0	5	8 3
22	0	6	0 0
23	0	6	3 1
24	0	6	6 2
25	0	6	9 3
26	0	7	1 1
27	0	7	4 2
28	0	7	7 3
29	0	7	11 0
30	0	8	2 1
31	0	8	5 2
32	0	8	8 3
33	0	9	0 0
34	0	9	3 1
35	0	9	6 2
36	0	9	9 3
37	0	10	1 1

PRIN.	INTEREST.		
£	£	s.	d. f
38	0	10	4 2
39	0	10	7 3
40	0	10	11 0
41	0	11	2 1
42	0	11	5 2
43	0	11	8 3
44	0	12	0 0
45	0	12	3 1
46	0	12	6 3
47	0	12	10 0
48	0	13	1 1
49	0	13	4 2
50	0	13	7 3
51	0	13	11 0
52	0	14	2 1
53	0	14	5 2
54	0	14	8 3
55	0	15	0 0
56	0	15	3 1
57	0	15	6 3
58	0	15	10 0
59	0	16	1 1
60	0	16	4 2
61	0	16	7 3
62	0	16	11 0
63	0	17	2 1
64	0	17	5 2
65	0	17	8 3
66	0	18	0 0
67	0	18	3 2
68	0	18	6 3
69	0	18	10 0
70	0	19	1 1
71	0	19	4 2
72	0	19	7 3
73	0	19	11 0
74	1	0	2 1

PRIN.	INTEREST.		
£	£	s.	d. f
75	1	0	5 2
76	1	0	8 3
77	1	1	0 1
78	1	1	3 2
79	1	1	6 3
80	1	1	10 0
81	1	2	1 1
82	1	2	4 2
83	1	2	7 3
84	1	2	11 0
85	1	3	2 1
86	1	3	5 2
87	1	3	9 0
88	1	4	0 1
89	1	4	3 2
90	1	4	6 3
91	1	4	10 0
92	1	5	1 1
93	1	5	4 2
94	1	5	7 3
95	1	5	11 0
96	1	6	2 1
97	1	6	5 3
98	1	6	9 0
99	1	7	0 1
100	1	7	3 2
200	2	14	7 0
300	4	1	10 1
400	5	9	1 3
500	6	16	5 1
600	8	3	8 3
700	9	11	0 1
800	10	18	3 2
900	12	5	7 0
1000	13	12	10 2

INTEREST AT SIX PER CENT. FOR EIGHTY-FOUR DAYS.

PRIN.	INTEREST.				PRIN.	INTEREST.				PRIN.	INTEREST.			
£	£	s.	d.	f	£	£	s.	d.	f	£	£	s.	d.	f
1	0	0	3	1	38	0	10	6	0	75	1	0	8	2
2	0	0	6	3	39	0	10	9	1	76	1	0	11	3
3	0	0	10	0	40	0	11	0	2	77	1	1	3	1
4	0	1	1	1	41	0	11	3	3	78	1	1	6	2
5	0	1	4	2	42	0	11	7	1	79	1	1	9	3
6	0	1	8	0	43	0	11	10	2	80	1	2	1	0
7	0	1	11	1	44	0	12	1	3	81	1	2	4	2
8	0	2	2	2	45	0	12	5	1	82	1	2	7	3
9	0	2	5	3	46	0	12	8	2	83	1	2	11	0
10	0	2	9	1	47	0	12	11	3	84	1	3	2	1
11	0	3	0	2	48	0	13	3	0	85	1	3	5	3
12	0	3	3	3	49	0	13	6	2	86	1	3	9	0
13	0	3	7	0	50	0	13	9	3	87	1	4	0	1
14	0	3	10	2	51	0	14	1	0	88	1	4	3	3
15	0	4	1	3	52	0	14	4	1	89	1	4	7	0
16	0	4	5	0	53	0	14	7	3	90	1	4	10	1
17	0	4	8	1	54	0	14	11	0	91	1	5	1	2
18	0	4	11	3	55	0	15	2	1	92	1	5	5	0
19	0	5	3	0	56	0	15	5	2	93	1	5	8	1
20	0	5	6	1	57	0	15	9	0	94	1	5	11	2
21	0	5	9	2	58	0	16	0	1	95	1	6	2	3
22	0	6	1	0	59	0	16	3	2	96	1	6	6	1
23	0	6	4	1	60	0	16	6	3	97	1	6	9	2
24	0	6	7	2	61	0	16	10	1	98	1	7	0	3
25	0	6	10	3	62	0	17	1	2	99	1	7	4	1
26	0	7	2	1	63	0	17	4	3	100	1	7	7	2
27	0	7	5	2	64	0	17	8	0	200	2	15	2	3
28	0	7	8	3	65	0	17	11	2	300	4	2	10	1
29	0	8	0	0	66	0	18	2	3	400	5	10	5	2
30	0	8	3	2	67	0	18	6	0	500	6	18	1	0
31	0	8	6	3	68	0	18	9	1	600	8	5	8	2
32	0	8	10	0	69	0	19	0	3	700	9	13	3	3
33	0	9	1	1	70	0	19	4	0	800	11	0	11	1
34	0	9	4	3	71	0	19	7	1	900	12	8	6	2
35	0	9	8	0	72	0	19	10	2	1000	13	16	2	0
36	0	9	11	1	73	1	0	2	0					
37	0	10	2	2	74	i	0	5	1					

OUR DAYS.

INTEREST AT SIX PER CENT. FOR EIGHTY-FIVE DAYS.

INTEREST.		
£	s.	d. f
1	0	8 2
1	0	11 3
1	1	3 1
1	1	6 2
1	1	9 3
1	2	1 0
1	2	4 2
1	2	7 3
1	2	11 0
1	3	2 1
1	3	5 3
1	3	9 0
1	4	0 1
1	4	3 3
1	4	7 0
1	4	10 1
1	5	1 2
1	5	5 0
1	5	8 1
1	5	11 2
1	6	2 3
1	6	6 1
1	6	9 2
1	7	0 3
1	7	4 1
1	7	7 2
2	15	2 3
4	2	10 1
5	10	5 2
6	18	1 0
8	5	8 2
9	13	3 3
11	0	11 1
12	8	6 2
13	16	2 0

88

PRIN.	INTEREST.			PRIN.	INTEREST.			PRIN.	INTEREST.		
£	£	s.	d. f	£	£	s.	d. f	£	£	s.	d. f
1	0	0	3 1	38	0	10	7 2	75	1	0	11 2
2	0	0	6 3	39	0	10	10 3	76	1	1	2 3
3	0	0	10 0	40	0	11	2 1	77	1	1	6 1
4	0	1	1 2	41	0	11	5 2	78	1	1	9 2
5	0	1	4 3	42	0	11	8 3	79	1	2	1 0
6	0	1	8 0	43	0	12	0 1	80	1	2	4 1
7	0	1	11 2	44	0	12	3 2	81	1	2	7 3
8	0	2	2 3	45	0	12	7 0	82	1	2	11 0
9	0	2	6 1	46	0	12	10 1	83	1	3	2 1
10	0	2	9 2	47	0	13	1 2	84	1	3	5 3
11	0	3	1 0	48	0	13	5 0	85	1	3	9 0
12	0	3	4 1	49	0	13	8 1	86	1	4	0 2
13	0	3	7 2	50	0	13	11 3	87	1	4	3 3
14	0	3	11 0	51	0	14	3 0	88	1	4	7 0
15	0	4	2 1	52	0	14	6 2	89	1	4	10 2
16	0	4	5 3	53	0	14	9 3	90	1	5	1 3
17	0	4	9 0	54	0	15	1 0	91	1	5	5 1
18	0	5	0 1	55	0	15	4 2	92	1	5	8 2
19	0	5	3 3	56	0	15	7 3	93	1	5	11 3
20	0	5	7 0	57	0	15	11 1	94	1	6	3 1
21	0	5	10 2	58	0	16	2 2	95	1	6	6 2
22	0	6	1 3	59	0	16	5 3	96	1	6	10 0
23	0	6	5 1	60	0	16	9 1	97	1	7	1 1
24	0	6	8 2	61	0	17	0 2	98	1	7	4 3
25	0	6	11 3	62	0	17	4 0	99	1	7	8 0
26	0	7	3 1	63	0	17	7 1	100	1	7	11 1
27	0	7	6 2	64	0	17	10 2	200	2	15	10 3
28	0	7	10 0	65	0	18	2 0	300	4	3	10 0
29	0	8	1 1	66	0	18	5 1	400	5	11	9 1
30	0	8	4 2	67	0	18	8 3	500	6	19	8 3
31	0	8	8 0	68	0	19	0 0	600	8	7	8 0
32	0	8	11 1	69	0	19	3 2	700	9	15	7 2
33	0	9	2 3	70	0	19	6 3	800	11	3	6 3
34	0	9	6 0	71	0	19	10 0	900	12	11	6 0
35	0	9	9 1	72	1	0	1 2	1000	13	19	5 2
36	0	10	0 3	73	1	0	4 3				
37	0	10	4 0	74	1	0	8 1				

89

INTEREST AT SIX PER CENT. FOR EIGHTY-SIX DAYS.

PRIN.	INTEREST.			PRIN.	INTEREST.			PRIN.	INTEREST.		
£	£	s.	d. f	£	£	s.	d. f	£	£	s.	d. f
1	0	0	3 2	38	0	10	9 0	75	1	1	2 2
2	0	0	6 3	39	0	11	0 1	76	1	1	5 3
3	0	0	10 1	40	0	11	3 3	77	1	1	9 1
4	0	1	1 2	41	0	11	7 0	78	1	2	0 3
5	0	1	5 0	42	0	11	10 2	79	1	2	4 0
6	0	1	8 1	43	0	12	2 0	80	1	2	7 2
7	0	1	11 3	44	0	12	5 1	81	1	2	10 3
8	0	2	3 1	45	0	12	8 3	82	1	3	2 1
9	0	2	6 2	46	0	13	0 0	83	1	3	5 2
10	0	2	10 0	47	0	13	3 2	84	1	3	9 0
11	0	3	1 1	48	0	13	6 3	85	1	4	0 2
12	0	3	4 3	49	0	13	10 1	86	1	4	3 3
13	0	3	8 0	50	0	14	1 3	87	1	4	7 1
14	0	3	11 2	51	0	14	5 0	88	1	4	10 2
15	0	4	3 0	52	0	14	8 2	89	1	5	2 0
16	0	4	6 1	53	0	14	11 3	90	1	5	5 1
17	0	4	9 3	54	0	15	3 1	91	1	5	8 3
18	0	5	1 0	55	0	15	6 2	92	1	6	0 1
19	0	5	4 2	56	0	15	10 0	93	1	6	3 2
20	0	5	7 3	57	0	16	1 2	94	1	6	7 0
21	0	5	11 1	58	0	16	4 3	95	1	6	10 1
22	0	6	2 3	59	0	16	8 1	96	1	7	1 3
23	0	6	6 0	60	0	16	11 2	97	1	7	5 0
24	0	6	9 2	61	0	17	3 0	98	1	7	8 2
25	0	7	0 3	62	0	17	6 1	99	1	8	0 0
26	0	7	4 1	63	0	17	9 3	100	1	8	3 1
27	0	7	7 2	64	0	18	1 1	200	2	16	6 2
28	0	7	11 0	65	0	18	4 2	300	4	4	9 3
29	0	8	2 2	66	0	18	8 0	400	5	13	1 1
30	0	8	5 3	67	0	18	11 1	500	7	1	4 2
31	0	8	9 1	68	0	19	2 3	600	8	9	7 3
32	0	9	0 2	69	0	19	6 0	700	9	17	11 0
33	0	9	4 0	70	0	19	9 2	800	11	6	2 1
34	0	9	7 1	71	1	0	1 0	900	12	14	5 2
35	0	9	10 3	72	1	0	4 1	1000	14	2	9 0
36	0	10	2 1	73	1	0	7 3				
37	0	10	5 2	74	1	0	11 0				



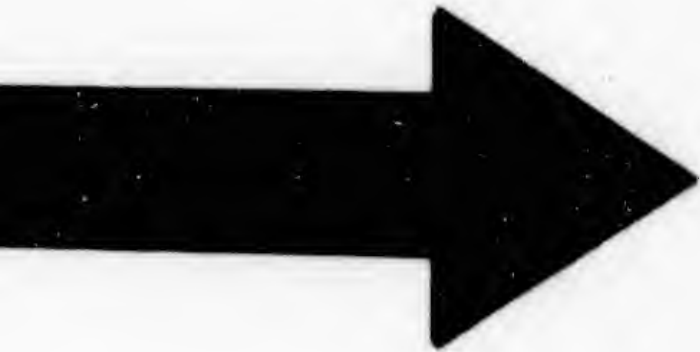

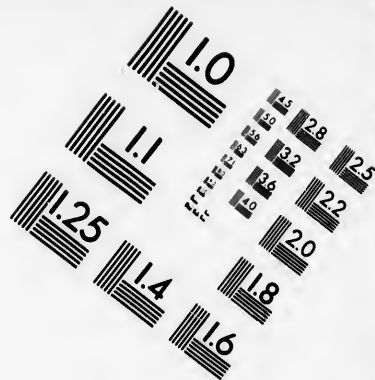
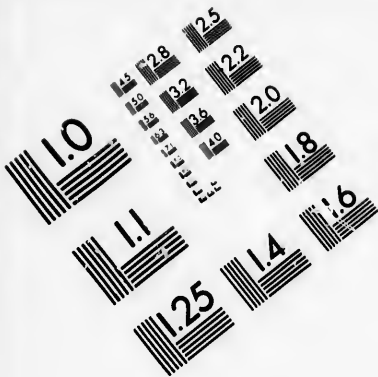

**IMAGE EVALUATION
TEST TARGET (MT-3)**

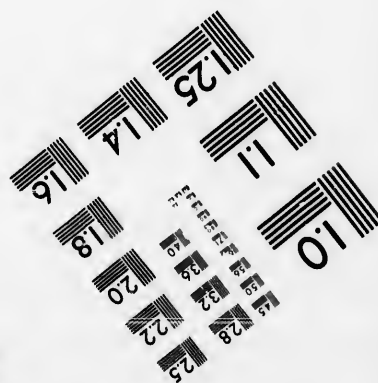
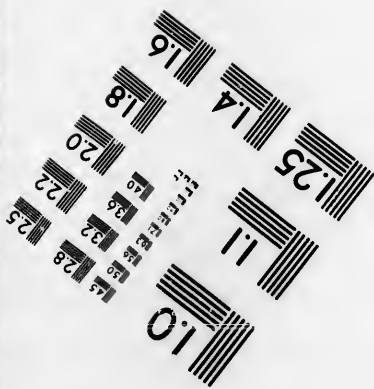
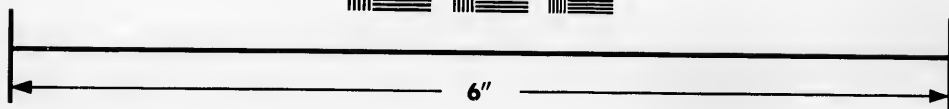
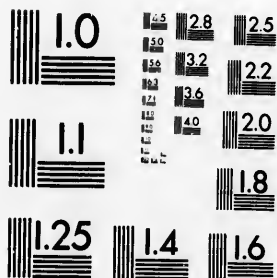

**Photographic
Sciences
Corporation**

23 WEST MAIN STREET
WEBSTER, N.Y. 14580
(716) 872-4503

10
15
18
20
22
25
28
32
36
40
45
50
56
63
71
80
90
100

10
15
18
20
22
25
28
32
36
40
45
50
56
63
71
80
90
100

INTEREST AT SIX PER CENT. FOR EIGHTY-EIGHT DAYS.

PRIN.				INTEREST.				PRIN.				INTEREST.			
£	£	s.	d. f	£	£	s.	d. f	£	£	s.	d. f	£	£	s.	d. f
1	0	0	3 2	38	0	11	0 0	75	1	1	8 2				
2	0	0	7 0	39	0	11	3 2	76	1	1	11 3				
3	0	0	10 2	40	0	11	6 3	77	1	2	3 1				
4	0	1	2 0	41	0	11	10 1	78	1	2	6 3				
5	0	1	5 1	42	0	12	1 3	79	1	2	10				
6	0	1	8 3	43	0	12	5 1	80	1	3	1 3				
7	0	2	0 1	44	0	12	8 3	81	1	3	5 1				
8	0	2	3 3	45	0	13	0 1	82	1	3	8 3				
9	0	2	7 1	46	0	13	3 3	83	1	4	0 1				
10	0	2	10 3	47	0	13	7 1	84	1	4	3 3				
11	0	3	2 1	48	0	13	10 3	85	1	4	7 0				
12	0	3	5 3	49	0	14	2 0	86	1	4	10 2				
13	0	3	9 1	50	0	14	5 2	87	1	5	2 0				
14	0	4	0 2	51	0	14	9 0	88	1	5	5 2				
15	0	4	4 0	52	0	15	0 2	89	1	5	9 0				
16	0	4	7 2	53	0	15	4 0	90	1	6	0 2				
17	0	4	11 0	54	0	15	7 2	91	1	6	4 0				
18	0	5	2 2	55	0	15	11 0	92	1	6	7 2				
19	0	5	6 0	56	0	16	2 2	93	1	6	11 0				
20	0	5	9 2	57	0	16	6 0	94	1	7	2 1				
21	0	6	1 0	58	0	16	9 1	95	1	7	5 3				
22	0	6	4 2	59	0	17	0 3	96	1	7	9 1				
23	0	6	7 3	60	0	17	4 1	97	1	8	0 3				
24	0	6	11 1	61	0	17	7 3	98	1	8	4 1				
25	0	7	2 3	62	0	17	11 1	99	1	8	7 3				
26	0	7	6 1	63	0	18	2 3	100	1	8	11 1				
27	0	7	9 3	64	0	18	6 1	200	2	17	10 1				
28	0	8	1 1	65	0	18	9 3	300	4	6	9 2				
29	0	8	4 3	66	0	19	1 1	400	5	15	8 3				
30	0	8	8 1	67	0	19	4 2	500	7	4	8 0				
31	0	8	11 2	68	0	19	8 0	600	8	13	7 0				
32	0	9	3 0	69	0	19	11 2	700	10	2	6 1				
33	0	9	6 2	70	1	0	3 0	800	11	11	5 2				
34	0	9	10 0	71	1	0	6 2	900	13	0	4 2				
35	0	10	1 2	72	1	0	10 0	1000	14	9	3 3				
36	0	10	5 0	73	1	1	1 2								
37	0	10	8 2	74	1	1	5 0								

GHT DAYS.

INTEREST AT SIX PER CENT. FOR EIGHTY-NINE DAYS.

INTEREST.		
£	s.	d. f
1	1	8 2
1	1	11 3
1	2	3 1
1	2	6 3
1	2	10
1	3	1 3
1	3	5 1
1	3	8 3
1	4	0 1
1	4	3 3
1	4	7 0
1	4	10 2
1	5	2 0
1	5	5 2
1	5	9 0
1	6	0 2
1	6	4 0
1	6	7 2
1	6	11 0
1	7	2 1
1	7	5 3
1	7	9 1
1	8	0 3
1	8	4 1
1	8	7 3
1	8	11 1
2	17	10 1
4	6	9 2
5	15	8 3
7	4	8 0
8	13	7 0
10	2	6 1
11	11	5 2
13	0	4 2
14	9	3 3

92

PRIN.	INTEREST.		
£	£	s	d. f
1	0	0	3 2
2	0	0	7 0
3	0	0	10 2
4	0	1	2 0
5	0	1	5 2
6	0	1	9 0
7	0	2	0 2
8	0	2	4 0
9	0	2	7 2
10	0	2	11 0
11	0	3	2 2
12	0	3	6 1
13	0	3	9 3
14	0	4	1 1
15	0	4	4 3
16	0	4	8 1
17	0	4	11 3
18	0	5	3 1
19	0	5	6 3
20	0	5	10 1
21	0	6	1 3
22	0	6	5 1
23	0	6	8 3
24	0	7	0 1
25	0	7	3 3
26	0	7	7 1
27	0	7	10 3
28	0	8	2 1
29	0	8	5 3
30	0	8	9 1
31	0	9	0 3
32	0	9	4 1
33	0	9	7 3
34	0	9	11 2
35	0	10	3 0
36	0	10	6 2
37	0	10	10 0

PRIN.	INTEREST.		
£	£	s.	d. f
38	0	11	1 2
39	0	11	5 0
40	0	11	8 2
41	0	12	0 0
42	0	12	3 2
43	0	12	7 0
44	0	12	10 2
45	0	13	2 0
46	0	13	5 2
47	0	13	9 0
48	0	14	0 2
49	0	14	4 0
50	0	14	7 2
51	0	14	11 0
52	0	15	2 2
53	0	15	6 0
54	0	15	9 2
55	0	16	1 0
56	0	16	4 3
57	0	16	8 1
58	0	16	11 3
59	0	17	3 1
60	0	17	6 3
61	0	17	10 1
62	0	18	1 3
63	0	18	5 1
64	0	18	8 3
65	0	19	0 1
66	0	19	3 3
67	0	19	7 1
68	0	19	10 3
69	1	0	2 1
70	1	0	5 3
71	1	0	9 1
72	1	1	0 3
73	1	1	4 1
74	1	1	7 3

PRIN.	INTEREST.		
£	£	s.	d. f
75	1	1	11 1
76	1	2	2 3
77	1	2	6 1
78	1	2	10 0
79	1	3	1 2
80	1	3	5 0
81	1	3	8 2
82	1	4	0 0
83	1	4	3 2
84	1	4	7 0
85	1	4	10 2
86	1	5	2 0
87	1	5	5 2
88	1	5	9 0
89	1	6	0 2
90	1	6	4 0
91	1	6	7 2
92	1	6	11 0
93	1	7	2 2
94	1	7	6 0
95	1	7	9 2
96	1	8	1 0
97	1	8	4 2
98	1	8	8 0
99	1	8	11 2
100	1	9	3 0
200	2	18	6 1
300	4	7	9 1
400	5	17	0 2
500	7	6	3 2
600	8	15	6 3
700	10	4	9 3
800	11	14	1 0
900	12	3	4 0
1000	14	12	7 1

93

INTEREST AT SIX PER CENT. FOR NINETY DAYS.

PRIN.	INTEREST.			PRIN.	INTEREST.			PRIN.	INTEREST.		
£	£	s.	d. f	£	£	s.	d. f	£	£	s.	d. f
1	0	0	3 2	38	0	11	3 0	75	1	2	2 1
2	0	0	7 0	39	0	11	6 2	76	1	2	5 3
3	0	0	10 3	40	0	11	10 0	77	1	2	9 2
4	0	1	2 1	41	0	12	1 2	78	1	3	1 0
5	0	1	5 3	42	0	12	5 1	79	1	3	4 2
6	0	1	9 1	43	0	12	8 3	80	1	3	8 0
7	0	2	0 3	44	0	13	0 1	81	1	3	11 2
8	0	2	4 2	45	0	13	3 3	82	1	4	3 1
9	0	2	8 0	46	0	13	7 1	83	1	4	6 3
10	0	2	11 2	47	0	13	11 0	84	1	4	10 1
11	0	3	3 0	48	0	14	2 2	85	1	5	1 3
12	0	3	6 2	49	0	14	6 0	86	1	5	5 1
13	0	3	10 1	50	0	14	9 2	87	1	5	9 0
14	0	4	1 3	51	0	15	1 0	88	1	6	0 2
15	0	4	5 1	52	0	15	4 3	89	1	6	4 0
16	0	4	8 3	53	0	15	8 1	90	1	6	7 2
17	0	5	0 1	54	0	15	11 3	91	1	6	11 0
18	0	5	4 0	55	0	16	3 1	92	1	7	2 3
19	0	5	7 2	56	0	16	6 3	93	1	7	6 1
20	0	5	11 0	57	0	16	10 2	94	1	7	9 3
21	0	6	2 2	58	0	17	2 0	95	1	8	1 1
22	0	6	6 0	59	0	17	5 2	96	1	8	4 3
23	0	6	9 3	60	0	17	9 0	97	1	8	8 2
24	0	7	1 1	61	0	18	0 2	98	1	9	0 0
25	0	7	4 3	62	0	18	4 1	99	1	9	3 2
26	0	7	8 1	63	0	18	7 3	100	1	9	7 0
27	0	7	11 3	64	0	18	11 1	200	2	19	2 1
28	0	8	3 2	65	0	19	2 3	300	4	8	9 1
29	0	8	7 0	66	0	19	6 1	400	5	18	4 1
30	0	8	10 2	67	0	19	10 0	500	7	7	11 1
31	0	9	2 0	68	1	0	1 2	600	8	17	6 2
32	0	9	5 2	69	1	0	5 0	700	10	7	1 2
33	0	9	9 1	70	1	0	8 2	800	11	16	8 2
34	0	10	0 3	71	1	1	0 0	900	13	6	3 2
35	0	10	4 1	72	1	1	3 3	1000	14	15	10 3
36	0	10	7 3	73	1	1	7 1				
37	0	10		74	1	1	10 3				

DAYS.

INTEREST.

£	s.	d.	f
1	2	2	1
1	2	5	3
1	2	9	2
1	3	1	0
1	3	4	2
1	3	8	0
1	3	11	2
1	4	3	1
1	4	6	3
1	4	10	1
1	5	1	3
1	5	5	1
1	5	9	0
1	6	0	2
1	6	4	0
1	6	7	2
1	6	11	0
1	7	2	3
1	7	6	1
1	7	9	3
1	8	1	1
1	8	4	3
1	8	8	2
1	9	0	0
1	9	3	2
1	9	7	0
2	19	2	1
4	8	9	1
5	18	4	1
7	7	11	1
3	17	6	2
0	7	1	2
1	16	8	2
3	6	3	2
4	15	10	3

94

INTEREST AT SIX PER CENT. FOR NINETY-ONE DAYS.

PRIN.	INTEREST.				PRIN.	INTEREST.				PRIN.	INTEREST.			
£	£	s.	d.	f	£	£	s.	d.	f	£	£	s.	d.	f
1	0	0	3	2	38	0	11	4	1	75	1	2	5	1
2	0	0	7	1	39	0	11	8	0	76	1	2	8	3
3	0	0	10	3	40	0	11	11	2	77	1	3	0	2
4	0	1	2	1	41	0	12	3	1	78	1	3	4	0
5	0	1	6	0	42	0	12	6	3	79	1	3	7	2
6	0	1	9	2	43	0	12	10	2	80	1	3	11	1
7	0	2	1	1	44	0	13	2	0	81	1	4	2	3
8	0	2	4	3	45	0	13	5	2	82	1	4	6	2
9	0	2	8	1	46	0	13	9	1	83	1	4	10	0
10	0	3	0	0	47	0	14	0	3	84	1	5	1	2
11	0	3	3	2	48	0	14	4	1	85	1	5	5	1
12	0	3	7	0	49	0	14	8	0	86	1	5	8	3
13	0	3	10	3	50	0	14	11	2	87	1	6	0	1
14	0	4	2	1	51	0	15	3	0	88	1	6	4	0
15	0	4	5	3	52	0	15	6	3	89	1	6	7	2
16	0	4	9	2	53	0	15	10	1	90	1	6	11	0
17	0	5	1	0	54	0	16	1	3	91	1	7	2	3
18	0	5	4	2	55	0	16	5	2	92	1	7	6	1
19	0	5	8	1	56	0	16	9	0	93	1	7	10	0
20	0	5	11	3	57	0	17	0	3	94	1	8	1	2
21	0	6	3	2	58	0	17	4	1	95	1	8	5	0
22	0	6	7	0	59	0	17	7	3	96	1	8	8	3
23	0	6	10	2	60	0	17	11	2	97	1	9	0	1
24	0	7	2	1	61	0	18	3	0	98	1	9	3	3
25	0	7	5	3	62	0	18	6	2	99	1	9	7	2
26	0	7	9	1	63	0	18	10	1	100	1	9	11	0
27	0	8	1	0	64	0	19	1	3	200	2	19	10	0
28	0	8	4	1	65	0	19	5	1	300	4	9	9	0
29	0	8	8	0	66	0	19	9	0	400	5	19	8	0
30	0	8	11	3	67	1	0	0	2	500	7	9	7	0
31	0	9	3	1	68	1	0	4	1	600	8	19	6	0
32	0	9	7	0	69	1	0	7	3	700	10	9	5	0
33	0	9	10	2	70	1	0	11	1	800	11	19	4	0
34	0	10	2	0	71	1	1	3	0	900	13	9	3	0
35	0	10	5	3	72	1	1	6	2	1000	14	19	2	0
36	0	10	9	1	73	1	1	10	0					
37	0	11	0	3	74	1	2	1	3					

95

INTEREST AT SIX PER CENT. FOR NINETY-TWO DAYS.

PRIN.				INTEREST.				PRIN.				INTEREST.			
£	£	s.	d. f	£	£	s.	d. f	£	£	s.	d. f	£	£	s.	d. f
1	0	0	3 3	38	0	11	6 0	75	1	2	8 1				
2	0	0	7 1	39	0	11	9 2	76	1	2	11 3				
3	0	0	11 0	40	0	12	1 1	77	1	3	3 2				
4	0	1	2 2	41	0	12	4 3	78	1	3	7 0				
5	0	1	6 1	42	0	12	8 2	79	1	3	10 3				
6	0	1	9 3	43	0	13	0 0	80	1	4	2 1				
7	0	2	1 2	44	0	13	3 3	81	1	4	6 0				
8	0	2	5 0	45	0	13	7 1	82	1	4	9 3				
9	0	2	8 3	46	0	13	11 0	83	1	5	1 1				
10	0	3	0 1	47	0	14	2 2	84	1	5	5 0				
11	0	3	4 0	48	0	14	6 1	85	1	5	8 2				
12	0	3	7 2	49	0	14	9 3	86	1	6	0 0				
13	0	3	11 1	50	0	15	1 2	87	1	6	3 3				
14	0	4	2 3	51	0	15	5 0	88	1	6	7 2				
15	0	4	6 2	52	0	15	8 3	89	1	6	11 0				
16	0	4	10 0	53	0	16	0 1	90	1	7	2 3				
17	0	5	1 3	54	0	16	4 0	91	1	7	6 1				
18	0	5	5 1	55	0	16	7 3	92	1	7	10 0				
19	0	5	9 0	56	0	16	11 1	93	1	8	1 2				
20	0	6	0 2	57	0	17	3 0	94	1	8	5 1				
21	0	6	4 1	58	0	17	6 2	95	1	8	8 3				
22	0	6	7 3	59	0	17	10 1	96	1	9	0 2				
23	0	6	11 2	60	0	18	1 3	97	1	9	4 0				
24	0	7	3 0	61	0	18	5 2	98	1	9	7 2				
25	0	7	6 3	62	0	18	9 0	99	1	9	11 1				
26	0	7	10 1	63	0	19	0 3	100	1	10	3 0				
27	0	8	2 0	64	0	19	4 1	200	3	0	6 0				
28	0	8	5 3	65	0	19	8 0	300	4	10	9 0				
29	0	8	9 1	66	0	19	11 2	400	6	0	11 3				
30	0	9	1 0	67	1	0	3 1	500	7	11	2 3				
31	0	9	4 2	68	1	0	6 3	600	9	1	5 3				
32	0	9	8 1	69	1	0	10 2	700	10	11	8 3				
33	0	9	11 3	70	1	1	2 0	800	12	1	11 3				
34	0	10	3 2	71	1	1	5 3	900	13	12	2 3				
35	0	10	7 0	72	1	1	9 1	1000	15	2	5 2				
36	0	10	10 3	73	1	2	1 0								
37	0	11	2 1	74	1	2	4 2								

Y-TWO DAYS.

IN.	INTEREST.			
£	£	s.	d.	f
5	1	2	8	1
6	1	2	11	3
7	1	3	3	2
8	1	3	7	0
9	1	3	10	3
0	1	4	2	1
1	1	4	6	0
2	1	4	9	3
3	1	5	1	1
4	1	5	5	0
5	1	5	8	2
6	1	6	0	0
7	1	6	3	3
8	1	6	7	2
9	1	6	11	0
0	1	7	2	3
1	1	7	6	1
2	1	7	10	0
3	1	8	1	2
4	1	8	5	1
5	1	8	8	3
6	1	9	0	2
7	1	9	4	0
8	1	9	7	2
9	1	9	11	1
0	1	10	3	0
1	3	0	6	0
2	4	10	9	0
3	6	0	11	3
4	7	11	2	3
5	9	1	5	3
6	10	11	8	3
7	12	1	11	3
8	13	12	2	3
9	15	2	5	2

INTEREST AT SIX PER CENT. FOR NINETY-THREE DAYS.

PRIN.	INTEREST.				PRIN.	INTEREST.			
£	£	s.	d.	f	£	£	s.	d.	f
1	0	0	3	3					
2	0	0	7	1					
3	0	0	11	0					
4	0	1	2	3					
5	0	1	6	1					
6	0	1	10	0					
7	0	2	1	3					
8	0	2	5	1					
9	0	2	9	0					
10	0	3	0	3					
11	0	3	4	1					
12	0	3	8	0					
13	0	3	11	3					
14	0	4	3	1					
15	0	4	7	0					
16	0	4	10	3					
17	0	5	2	1					
18	0	5	6	0					
19	0	5	9	3					
20	0	6	1	2					
21	0	6	5	0					
22	0	6	8	3					
23	0	7	0	2					
24	0	7	4	0					
25	0	7	7	3					
26	0	7	11	2					
27	0	8	3	0					
28	0	8	6	3					
29	0	8	10	2					
30	0	9	2	0					
31	0	9	5	3					
32	0	9	9	2					
33	0	10	1	0					
34	0	10	4	3					
35	0	10	8	2					
36	0	11	0	0					
37	0	11	3	3					
38	0	11	7	2					
39	0	11	11	0					
40	0	12	2	3					
41	0	12	6	2					
42	0	12	10	0					
43	0	13	1	3					
44	0	13	5	2					
45	0	13	9	0					
46	0	14	0	3					
47	0	14	4	2					
48	0	14	8	0					
49	0	14	11	3					
50	0	15	3	2					
51	0	15	7	0					
52	0	15	10	3					
53	0	16	2	2					
54	0	16	6	1					
55	0	16	9	3					
56	0	17	1	2					
57	0	17	5	1					
58	0	17	8	3					
59	0	18	0	2					
60	0	18	4	1					
61	0	18	7	3					
62	0	18	11	2					
63	0	19	3	1					
64	0	19	6	3					
65	0	19	10	2					
66	1	0	2	1					
67	1	0	5	3					
68	1	0	9	2					
69	1	1	1	1					
70	1	1	4	3					
71	1	1	8	2					
72	1	2	0	1					
73	1	2	3	3					
74	1	2	7	2					
75	1	2	11	1					
76	1	3	2	3					
77	1	3	6	2					
78	1	3	10	1					
79	1	4	1	3					
80	1	4	5	2					
81	1	4	9	1					
82	1	5	0	3					
83	1	5	4	2					
84	1	5	8	1					
85	1	5	11	3					
86	1	6	3	2					
87	1	6	7	1					
88	1	6	11	0					
89	1	7	2	2					
90	1	7	6	1					
91	1	7	10	0					
92	1	8	1	2					
93	1	8	5	1					
94	1	8	9	0					
95	1	9	0	2					
96	1	9	4	1					
97	1	9	8	0					
98	1	9	11	2					
99	1	10	3	1					
100	1	10	7	0					
200	3	1	1	3					
300	4	11	8	3					
400	6	2	3	2					
500	7	12	10	2					
600	9	3	5	2					
700	10	14	0	1					
800	12	4	7	1					
900	13	15	2	1					
1000	15	5	9	0					

INTEREST AT SIX PER CENT. FOR NINETY-FOUR DAYS.

PRIN.	INTEREST.			PRIN.	INTEREST.			PRIN.	INTEREST.		
£	£	s.	d. f	£	£	s.	d. f	£	£	s.	d. f
1	0	0	3 3	38	0	11	9 0	75	1	3	2 1
2	0	0	7 2	39	0	12	0 3	76	1	3	5 3
3	0	0	11 1	40	0	12	4 1	77	1	3	9 2
4	0	1	2 3	41	0	12	8 0	78	1	4	1 1
5	0	1	6 2	42	0	12	11 3	79	1	4	5 0
6	0	1	10 1	43	0	13	3 2	80	1	4	8 3
7	0	2	2 0	44	0	13	7 1	81	1	5	0 2
8	0	2	5 3	45	0	13	11 0	82	1	5	4 0
9	0	2	9 2	46	0	14	2 2	83	1	5	7 3
10	0	3	1 0	47	0	14	6 1	84	1	5	11 2
11	0	3	4 3	48	0	14	10 0	85	1	6	3 1
12	0	3	8 2	49	0	15	1 3	86	1	6	7 0
13	0	4	0 1	50	0	15	5 2	87	1	6	10 3
14	0	4	4 0	51	0	15	9 1	88	1	7	2 1
15	0	4	7 3	52	0	16	0 3	89	1	7	6 0
16	0	4	11 1	53	0	16	4 2	90	1	7	9 3
17	0	5	3 0	54	0	16	8 1	91	1	8	1 2
18	0	5	6 3	55	0	17	0 0	92	1	8	5 1
19	0	5	10 2	56	0	17	3 3	93	1	8	9 0
20	0	6	2 1	57	0	17	7 2	94	1	9	0 2
21	0	6	6 0	58	0	17	11 0	95	1	9	4 1
22	0	6	9 2	59	0	18	2 3	96	1	9	8 0
23	0	7	1 1	60	0	18	6 2	97	1	9	11 3
24	0	7	5 0	61	0	18	10 1	98	1	10	3 2
25	0	7	8 3	62	0	19	2 0	99	1	10	7 1
26	0	8	0 2	63	0	19	5 3	100	1	10	10 3
27	0	8	4 1	64	0	19	9 1	200	3	1	9 3
28	0	8	7 3	65	1	0	1 0	300	4	12	8 2
29	0	8	11 2	66	1	0	4 3	400	6	3	7 2
30	0	9	3 1	67	1	0	8 2	500	7	14	6 1
31	0	9	7 0	68	1	1	0 1	600	9	5	5 0
32	0	9	10 3	69	1	1	4 0	700	10	16	4 0
33	0	10	2 2	70	1	1	7 2	800	12	7	2 3
34	0	10	6 0	71	1	1	11 1	900	13	18	1 3
35	0	10	9 9	72	1	2	3 0	1000	15	9	0 2
36	0	11	1 2	73	1	2	6 3				
37	0	11	5 1	74	1	2	10 2				

FOUR DAYS.

INTEREST.
£ s. d. f
1 3 2 1
1 3 5 3
1 3 9 2
1 4 1 1
1 4 5 0
1 4 8 3
1 5 0 2
1 5 4 0
1 5 7 3
1 5 11 2
1 6 3 1
1 6 7 0
1 6 10 3
1 7 2 1
1 7 6 0
1 7 9 3
1 8 1 2
1 8 5 1
1 8 9 0
1 9 0 2
1 9 4 1
1 9 8 0
1 9 11 3
1 10 3 2
1 10 7 1
1 10 10 3
3 1 9 3
4 12 8 2
6 3 7 2
7 14 6 1
9 5 5 0
10 16 4 0
12 7 2 3
13 18 1 3
15 9 0 2
98

INTEREST AT SIX PER CENT. FOR NINETY-FIVE DAYS.

PRIN.	INTEREST.	PRIN.	INTEREST.	PRIN.	INTEREST.
£	£ s. d. f	£	£ s. d. f	£	£ s. d. f
1	0 0 3 3	38	0 11 10 2	75	1 3 5 0
2	0 0 7 2	39	0 12 2 1	76	1 3 8 3
3	0 0 11 1	40	0 12 6 0	77	1 4 0 2
4	0 1 3 0	41	0 12 9 3	78	1 4 4 1
5	0 1 6 3	42	0 13 1 2	79	1 4 8 0
6	0 1 10 2	43	0 13 5 1	80	1 4 11 3
7	0 2 2 1	44	0 13 9 0	81	1 5 3 2
8	0 2 6 0	45	0 14 0 3	82	1 5 7 1
9	0 2 9 3	46	0 14 4 2	83	1 5 11 0
10	0 3 1 2	47	0 14 8 1	84	1 6 2 3
11	0 3 5 1	48	0 15 0 0	85	1 6 6 2
12	0 3 9 0	49	0 15 3 3	86	1 6 10 1
13	0 4 0 3	50	0 15 7 2	87	1 7 2 0
14	0 4 4 2	51	0 15 11 1	88	1 7 5 3
15	0 4 8 1	52	0 16 3 0	89	1 7 9 2
16	0 5 0 0	53	0 16 6 3	90	1 8 1 1
17	0 5 3 3	54	0 16 10 2	91	1 8 5 0
18	0 5 7 2	55	0 17 2 1	92	1 8 8 3
19	0 5 11 1	56	0 17 6 0	93	1 9 0 2
20	0 6 3 0	57	0 17 9 3	94	1 9 4 1
21	0 6 6 3	58	0 18 1 2	95	1 9 8 0
22	0 6 10 2	59	0 18 5 1	96	1 9 11 3
23	0 7 2 1	60	0 18 9 0	97	1 10 3 2
24	0 7 6 0	61	0 19 0 2	98	1 10 7 1
25	0 7 9 3	62	0 19 4 1	99	1 10 11 0
26	0 8 1 2	63	0 19 8 0	100	1 11 2 3
27	0 8 5 1	64	0 19 11 2	200	3 2 5 2
28	0 8 9 0	65	1 0 3 2	300	4 13 8 2
29	0 9 0 3	66	1 0 7 1	400	6 4 11 1
30	0 9 4 2	67	1 0 11 0	500	7 16 2 0
31	0 9 8 1	68	1 1 2 3	600	9 7 4 3
32	0 10 0 0	69	1 1 6 2	700	10 18 7 2
33	0 10 3 3	70	1 1 10 1	800	12 9 10 1
34	0 10 7 2	71	1 2 2 0	900	14 10 1 1
35	0 10 11 1	72	1 2 5 3	1000	15 12 4 0
36	0 11 3 0	73	1 2 9 2		
37	0 11 6 3	74	1 3 1 1		

INTEREST AT SIX PER CENT. FOR NINETY-SIX DAYS.

PRIN.	INTEREST.				PRIN.	INTEREST.				PRIN.	INTEREST.			
£	£	s.	d.	f	£	£	s.	d.	f	£	£	s.	d.	f
1	0	0	3	3	38	0	12	0	0	75	1	3	8	0
2	0	0	7	2	39	0	12	3	3	76	1	3	11	3
3	0	0	11	1	40	0	12	7	2	77	1	4	3	3
4	0	1	3	1	41	0	12	11	1	78	1	4	7	2
5	0	1	7	0	42	0	13	3	0	79	1	4	11	1
6	0	1	10	3	43	0	13	6	3	80	1	5	3	0
7	0	2	2	2	44	0	13	10	3	81	1	5	6	3
8	0	2	6	1	45	0	14	2	2	82	1	5	10	2
9	0	2	10	0	46	0	14	6	1	83	1	6	2	1
10	0	3	1	3	47	0	14	10	0	84	1	6	6	1
11	0	3	5	3	48	0	15	1	3	85	1	6	10	0
12	0	3	9	2	49	0	15	5	2	86	1	7	1	3
13	0	4	1	1	50	0	15	9	1	87	1	7	5	2
14	0	4	5	0	51	0	16	1	1	88	1	7	9	1
15	0	4	8	3	52	0	16	5	0	89	1	8	1	0
16	0	5	0	2	53	0	16	8	3	90	1	8	4	3
17	0	5	4	2	54	0	17	0	2	91	1	8	8	3
18	0	5	8	1	55	0	17	4	1	92	1	9	0	2
19	0	6	0	0	56	0	17	8	0	93	1	9	4	1
20	0	6	3	3	57	0	18	0	0	94	1	9	8	0
21	0	6	7	2	58	0	18	3	3	95	1	9	11	3
22	0	6	11	1	59	0	18	7	2	96	1	10	3	2
23	0	7	3	0	60	0	18	11	1	97	1	10	7	2
24	0	7	7	0	61	0	19	3	0	98	1	10	11	1
25	0	7	10	3	62	0	19	6	3	99	1	11	3	0
26	0	8	2	2	63	0	19	10	2	100	1	11	6	3
27	0	8	6	1	64	1	0	2	2	200	3	3	1	2
28	0	8	10	0	65	1	0	6	1	300	4	14	8	1
29	0	9	1	3	66	1	0	10	0	400	6	6	3	0
30	0	9	5	2	67	1	1	1	3	500	7	17	9	3
31	0	9	9	2	68	1	1	5	2	600	9	9	4	2
32	0	10	1	1	69	1	1	9	1	700	11	0	11	1
33	0	10	5	0	70	1	2	1	0	800	12	12	6	0
34	0	10	8	3	71	1	2	5	0	900	14	4	0	3
35	0	11	0	2	72	1	2	8	3	1000	15	15	7	2
36	0	11	4	1	73	1	3	0	2					
37	0	11	8	1	74	1	3	4	1					

K DAYS.

INTEREST.		
s.	d.	f.
3	8	0
3	11	3
4	3	3
4	7	2
4	11	1
5	3	0
5	6	3
5	10	2
6	2	1
6	6	1
6	10	0
7	1	3
7	5	2
7	9	1
8	1	0
8	4	3
8	8	3
9	0	2
9	4	1
9	8	0
9	11	3
10	3	2
10	7	2
10	11	1
11	3	0
11	6	3
3	1	2
14	8	1
6	3	0
17	9	3
9	4	2
0	11	1
12	6	0
4	0	3
15	7	2

INTEREST AT SIX PER CENT. FOR NINETY-SEVEN DAYS.

PRIN.				INTEREST.				PRIN.				INTEREST.			
£	£	s.	d.	f.	£	£	s.	d.	f.	£	£	s.	d.	f.	
1	0	0	3	3	38	0	12	1	2	75	1	3	11	0	
2	0	0	7	3	39	0	12	5	1	76	1	4	2	3	
3	0	0	11	2	40	0	12	9	0	77	1	4	6	3	
4	0	1	3	1	41	0	13	1	0	78	1	4	10	2	
5	0	1	7	1	42	0	13	4	3	79	1	5	2	1	
6	0	1	11	0	43	0	13	8	2	80	1	5	6	1	
7	0	2	2	3	44	0	14	0	2	81	1	5	10	0	
8	0	2	6	2	45	0	14	4	1	82	1	6	1	3	
9	0	2	10	2	46	0	14	8	0	83	1	6	5	3	
10	0	3	2	1	47	0	14	11	3	84	1	6	9	2	
11	0	3	6	0	48	0	15	3	3	85	1	7	1	1	
12	0	3	10	0	49	0	15	7	2	86	1	7	5	0	
13	0	4	1	3	50	0	15	11	1	87	1	7	9	0	
14	0	4	5	2	51	0	16	3	1	88	1	8	0	3	
15	0	4	9	2	52	0	16	7	0	89	1	8	4	2	
16	0	5	1	1	53	0	16	10	3	90	1	8	8	2	
17	0	5	5	0	54	0	17	2	3	91	1	9	0	1	
18	0	5	9	0	55	0	17	6	2	92	1	9	4	0	
19	0	6	0	3	56	0	17	10	1	93	1	9	8	0	
20	0	6	4	2	57	0	18	2	1	94	1	9	11	3	
21	0	6	8	1	58	0	18	6	0	95	1	10	3	2	
22	0	7	0	1	59	0	18	9	3	96	1	10	7	2	
23	0	7	4	0	60	0	19	1	2	97	1	10	11	1	
24	0	7	7	3	61	0	19	5	2	98	1	11	3	0	
25	0	7	11	3	62	0	19	9	1	99	1	11	6	3	
26	0	8	3	2	63	1	0	1	0	100	1	11	10	3	
27	0	8	7	1	64	1	0	5	0	200	3	3	9	1	
28	0	8	11	1	65	1	0	8	3	300	4	15	8	0	
29	0	9	3	0	66	1	1	0	2	400	6	7	6	3	
30	0	9	6	3	67	1	1	4	2	500	7	19	5	2	
31	0	9	10	3	68	1	1	8	1	600	9	11	4	0	
32	0	10	2	2	69	1	2	0	0	700	11	3	2	3	
33	0	10	6	1	70	1	2	4	0	800	12	15	1	2	
34	0	10	10	0	71	1	2	7	3	900	14	7	0	1	
35	0	11	2	0	72	1	2	11	2	1000	15	18	10	3	
36	0	11	5	3	73	1	3	3	1						
37	0	11	9	2	74	1	3	7	1						

100

INTEREST AT SIX PER CENT. FOR NINETY-EIGHT DAYS.

PRIN.	INTEREST.			PRIN.	INTEREST.			PRIN.	INTEREST.		
£	£	s.	d. f	£	£	s.	d. f	£	£	s.	d. f
1	0	0	3 3	38	0	12	3 0	75	1	4	2 0
2	0	0	7 3	39	0	12	6 3	76	1	4	5 3
3	0	0	11 2	40	0	12	10 3	77	1	4	9 3
4	0	1	3 2	41	0	13	2 2	78	1	5	1 2
5	0	1	7 1	42	0	13	6 2	79	1	5	5 2
6	0	1	11 1	43	0	13	10 1	80	1	5	9 1
7	0	2	3 0	44	0	14	2 0	81	1	6	1 1
8	0	2	7 0	45	0	14	6 0	82	1	6	5 0
9	0	2	10 3	46	0	14	9 3	83	1	6	9 0
10	0	3	2 3	47	0	15	1 3	84	1	7	0 3
11	0	3	6 2	48	0	15	5 2	85	1	7	4 3
12	0	3	10 2	49	0	15	9 2	86	1	7	8 2
13	0	4	2 1	50	0	16	1 1	87	1	8	0 1
14	0	4	6 1	51	0	16	5 1	88	1	8	4 1
15	0	4	10 0	52	0	16	9 0	89	1	8	8 0
16	0	5	1 3	53	0	17	1 0	90	1	9	0 0
17	0	5	5 3	54	0	17	4 3	91	1	9	3 3
18	0	5	9 2	55	0	17	8 3	92	1	9	7 3
19	0	6	1 2	56	0	18	0 3	93	1	9	11 2
20	0	6	5 1	57	0	18	4 2	94	1	10	3 2
21	0	6	9 1	58	0	18	8 1	95	1	10	7 1
22	0	7	1 0	59	0	19	0 0	96	1	10	11 1
23	0	7	4 3	60	0	19	4 0	97	1	11	3 0
24	0	7	8 3	61	0	19	7 3	98	1	11	7 0
25	0	8	0 3	62	0	19	11 3	99	1	11	10 3
26	0	8	4 2	63	1	0	3 2	100	1	12	2 3
27	0	8	8 2	64	1	0	7 2	200	3	4	5 1
28	0	9	0 1	65	1	0	11 1	300	4	16	8 0
29	0	9	4 0	66	1	1	3 1	400	6	8	10 2
30	0	9	8 0	67	1	1	7 0	500	8	1	1 1
31	0	9	11 3	68	1	1	11 0	600	9	13	3 3
32	0	10	3 3	69	1	2	2 3	700	11	5	6 2
33	0	10	7 2	70	1	2	6 3	800	12	17	9 0
34	0	10	11 2	71	1	2	10 2	900	14	9	11 3
35	0	11	3 1	72	1	3	2 1	1000	16	2	2 1
36	0	11	7 1	73	1	3	6 1				
37	0	11	11 0	74	1	3	10 0				

DAYS.

EREST.

s. d. f
 4 2 0
 4 5 3
 4 9 3
 5 1 2
 5 5 2
 5 9 1
 6 1 1
 6 5 0
 6 9 0
 7 0 3
 7 4 3
 7 8 2
 8 0 1
 8 4 1
 8 8 0
 9 0 0
 9 3 3
 9 7 3
 9 11 2
 10 3 2
 10 7 1
 10 11 1
 11 3 0
 11 7 0
 11 10 3
 12 2 3
 4 5 1
 16 8 0
 8 10 2
 1 1 1
 13 3 3
 5 6 2
 17 9 0
 9 11 3
 2 2 1

02

INTEREST AT SIX PER CENT. FOR NINETY-NINE DAYS.

PRIN.				INTEREST.				PRIN.				INTEREST.			
£	s.	d.	f.	£	s.	d.	f.	£	s.	d.	f.	£	s.	d.	f.
1	0	0	40	38	0	12	42	75	1	4	50	76	1	4	83
2	0	0	73	39	0	12	81	77	1	5	03	78	1	5	43
3	0	0	113	40	0	13	01	79	1	5	82	80	1	6	02
4	0	1	32	41	0	13	41	81	1	6	41	82	1	6	81
5	0	1	72	42	0	13	80	83	1	7	01	84	1	7	40
6	0	1	112	43	0	14	00	85	1	7	80	86	1	8	00
7	0	2	31	44	0	14	33	87	1	8	33	88	1	8	73
8	0	2	71	45	0	14	73	89	1	8	112	90	1	9	32
9	0	2	111	46	0	14	113	91	1	9	72	92	1	9	111
10	0	3	30	47	0	15	32	93	1	10	31	94	1	10	71
11	0	3	70	48	0	15	72	95	1	10	110	96	1	11	30
12	0	3	103	49	0	15	112	97	1	11	63	98	1	11	103
13	0	4	23	50	0	16	31	99	1	12	23	100	1	12	62
14	0	4	63	51	0	16	71	200	3	5	11	300	4	17	73
15	0	4	102	52	0	16	110	400	6	10	21	500	8	2	90
16	0	5	22	53	0	17	30	600	9	15	32	700	11	7	100
17	0	5	62	54	0	17	70	800	13	0	42	900	14	12	111
18	0	5	101	55	0	17	103	1000	16	5	53				
19	0	6	21	56	0	18	23								
20	0	6	60	57	0	18	63								
21	0	6	100	58	0	18	102								
22	0	7	20	59	0	19	22								
23	0	7	53	60	0	19	61								
24	0	7	93	61	0	19	101								
25	0	8	13	62	1	0	21								
26	0	8	52	63	1	0	60								
27	0	8	92	64	1	0	100								
28	0	9	11	65	1	1	13								
29	0	9	51	66	1	1	53								
30	0	9	91	67	1	1	93								
31	0	10	10	68	1	2	12								
32	0	10	50	69	1	2	52								
33	0	10	90	70	1	2	92								
34	0	11	03	71	1	3	11								
35	0	11	43	72	1	3	51								
36	0	11	82	73	1	3	90								
37	0	12	02	74	1	4	10								

INTEREST AT SIX PER CENT. FOR ONE HUNDRED DAYS.

PRIN.	INTEREST.				PRIN.	INTEREST.				PRIN.	INTEREST.			
£	£	s.	d.	f	£	£	s.	d.	f	£	£	s.	d.	f
1	0	0	4	0	38	0	12	6	0	75	1	4	8	0
2	0	0	8	0	39	0	12	9	3	76	1	4	11	3
3	0	0	11	3	40	0	13	1	3	77	1	5	3	3
4	0	1	3	3	41	0	13	5	3	78	1	5	7	0
5	0	1	7	3	42	0	13	9	3	79	1	5	11	3
6	0	1	11	3	43	0	14	1	3	80	1	6	3	2
7	0	2	3	2	44	0	14	5	2	81	1	6	7	2
8	0	2	7	2	45	0	14	9	2	82	1	6	11	2
9	0	2	11	2	46	0	15	1	2	83	1	7	3	2
10	0	3	3	2	47	0	15	5	2	84	1	7	7	2
11	0	3	7	2	48	0	15	9	1	85	1	7	11	1
12	0	3	11	1	49	0	16	1	1	86	1	8	3	1
13	0	4	3	1	50	0	16	5	1	87	1	8	7	1
14	0	4	7	1	51	0	16	9	1	88	1	8	11	1
15	0	4	11	1	52	0	17	1	1	89	1	9	3	0
16	0	5	3	0	53	0	17	5	0	90	1	9	7	0
17	0	5	7	0	54	0	17	9	0	91	1	9	11	0
18	0	5	11	0	55	0	18	1	0	92	1	10	3	0
19	0	6	3	0	56	0	18	5	0	93	1	10	7	0
20	0	6	7	0	57	0	18	9	0	94	1	10	10	3
21	0	6	10	3	58	0	19	0	3	95	1	11	2	3
22	0	7	2	3	59	0	19	4	3	96	1	11	6	3
23	0	7	6	3	60	0	19	8	3	97	1	11	10	3
24	0	7	10	3	61	1	0	0	3	98	1	12	2	3
25	0	8	2	3	62	1	0	4	2	99	1	12	6	2
26	0	8	6	2	63	1	0	8	2	100	1	12	10	2
27	0	8	10	2	64	1	1	0	2	200	3	5	9	0
28	0	9	2	3	65	1	1	4	2	300	4	18	7	2
29	0	9	6	2	66	1	1	8	2	400	6	11	6	0
30	0	9	10	1	67	1	2	0	1	500	8	4	4	2
31	0	10	2	1	68	1	2	4	1	600	9	17	3	0
32	0	10	6	1	69	1	2	8	1	700	11	10	1	3
33	0	10	10	1	70	1	3	0	1	800	13	3	0	1
34	0	11	2	1	71	1	3	4	0	900	14	15	10	3
35	0	11	6	0	72	1	3	8	0	1000	16	8	9	1
36	0	11	10	0	73	1	4	0	0					
37	0	12	2	0	74	1	4	4	0					

RED DAYS.

INTEREST.			
£	s.	d.	f
1	4	8	0
1	4	11	3
1	5	3	3
1	5	7	0
1	5	11	3
1	6	3	2
1	6	7	2
1	6	11	2
1	7	3	2
1	7	7	2
1	7	11	1
1	8	3	1
1	8	7	1
1	8	11	1
1	9	3	0
1	9	7	0
1	9	11	0
10	3	0	
10	7	0	
10	10	3	
11	2	3	
11	6	3	
11	10	3	
12	2	3	
12	6	2	
12	10	2	
5	9	0	
18	7	2	
11	6	0	
4	4	2	
17	3	0	
0	10	13	
3	0	1	
5	10	3	
8	9	1	

INTEREST, &c. FOR ONE HUNDRED AND ONE DAYS.

PRIN.				INTEREST.				PRIN.				INTEREST.			
£	£	s.	d.	f	£	£	s.	d.	f	£	£	s.	d.	f	
1	0	0	3	3	38	0	12	7	2	75	1	4	10	3	
2	0	0	8	0	39	0	12	11	1	76	1	5	2	3	
3	0	0	11	3	40	0	13	3	1	77	1	5	6	3	
4	0	1	3	3	41	0	13	7	2	78	1	5	10	2	
5	0	1	7	3	42	0	13	11	2	79	1	6	2	3	
6	0	1	11	3	43	0	14	3	1	80	1	6	6	3	
7	0	2	3	3	44	0	14	7	1	81	1	6	10	2	
8	0	2	7	3	45	0	14	11	1	82	1	7	2	7	
9	0	2	11	3	46	0	15	3	0	83	1	7	6	3	
10	0	3	3	3	47	0	15	7	1	84	1	7	10	2	
11	0	3	7	3	48	0	15	11	0	85	1	8	2	3	
12	0	3	11	3	49	0	16	3	0	86	1	8	6	3	
13	0	4	3	3	50	0	16	7	1	87	1	8	10	2	
14	0	4	7	3	51	0	16	11	0	88	1	9	2	3	
15	0	4	11	3	52	0	17	3	0	89	1	9	6	2	
16	0	5	3	2	53	0	17	7	1	90	1	9	10	2	
17	0	5	7	3	54	0	17	11	0	91	1	10	2	2	
18	0	5	11	2	55	0	18	3	0	92	1	10	6	2	
19	0	6	3	2	56	0	18	7	1	93	1	10	10	1	
20	0	6	7	2	57	0	18	11	0	94	1	11	2	2	
21	0	6	11	2	58	0	19	3	0	95	1	11	6	2	
22	0	7	3	2	59	0	19	7	0	96	1	11	10	1	
23	0	7	7	2	60	0	19	11	0	97	1	12	2	2	
24	0	7	11	2	61	1	0	3	0	98	1	12	6	2	
25	0	8	3	2	62	1	0	7	0	99	1	12	10	1	
26	0	8	7	2	63	1	0	10	3	100	1	13	2	2	
27	0	8	11	2	64	1	1	3	0	200	3	6	4	3	
28	0	9	3	2	65	1	1	7	0	300	4	19	7	1	
29	0	9	7	2	66	1	1	10	3	400	6	12	9	2	
30	0	9	11	2	67	1	2	3	0	500	8	6	0	1	
31	0	10	3	1	68	1	2	7	0	600	9	19	2	3	
32	0	10	7	2	69	1	2	10	3	700	11	12	5	1	
33	0	10	11	1	70	1	3	3	0	800	13	5	7	3	
34	0	11	3	1	71	1	3	7	0	900	14	18	10	0	
35	0	11	7	1	72	1	3	10	3	1000	16	12	0	2	
36	0	11	11	1	73	1	4	3	0						
37	0	12	3	1	74	1	4	6	3						

INTEREST, &c. FOR ONE HUNDRED AND TWO DAYS.

PRIN.				INTEREST.				PRIN.				INTEREST.			
£	£	s.	d. f	£	£	s.	d. f	£	£	s.	d. f	£	£	s.	d. f
1	0	0	3 3	38	0	12	9 0	75	1	5	1 3				
2	0	0	8 0	39	0	13	1 0	76	1	5	5 3				
3	0	1	0 0	40	0	13	4 3	77	1	5	9 3				
4	0	1	4 0	41	0	13	9 0	78	1	6	2 0				
5	0	1	8 1	42	0	14	1 0	79	1	6	5 3				
6	0	2	0 0	43	0	14	5 0	80	1	6	9 3				
7	0	2	4 0	44	0	14	9 0	81	1	7	2 0				
8	0	2	8 1	45	0	15	1 0	82	1	7	6 0				
9	0	3	0 1	46	0	15	5 0	83	1	7	9 3				
10	0	3	4 0	47	0	15	9 0	84	1	8	2 0				
11	0	3	8 1	48	0	16	1 0	85	1	8	6 0				
12	0	4	0 1	49	0	16	5 0	86	1	8	9 3				
13	0	4	4 0	50	0	16	9 0	87	1	9	2 0				
14	0	4	8 1	51	0	17	1 1	88	1	9	6 0				
15	0	5	0 1	52	0	17	5 0	89	1	9	10 0				
16	0	5	4 1	53	0	17	9 0	90	1	10	2 1				
17	0	5	8 2	54	0	18	1 1	91	1	10	6 0				
18	0	6	0 1	55	0	18	5 1	92	1	10	10 0				
19	0	6	4 1	56	0	18	9 1	93	1	11	2 1				
20	0	6	8 2	57	0	19	1 1	94	1	11	6 1				
21	0	7	0 2	58	0	19	5 1	95	1	11	10 1				
22	0	7	4 2	59	0	19	9 1	96	1	12	2 1				
23	0	7	8 2	60	1	0	1 2	97	1	12	6 1				
24	0	8	0 2	61	1	0	5 2	98	1	12	10 1				
25	0	8	4 2	62	1	0	9 1	99	1	13	2 2				
26	0	8	8 3	63	1	1	1 2	100	1	13	6 2				
27	0	9	0 3	64	1	1	5 1	200	3	7	0 3				
28	0	9	4 2	65	1	1	9 1	300	5	0	7 1				
29	0	9	8 3	66	1	2	1 2	400	6	14	1 2				
30	0	10	0 2	67	1	2	5 2	500	8	7	8 0				
31	0	10	4 2	68	1	2	9 2	600	10	1	2 2				
32	0	10	8 3	69	1	3	1 2	700	11	14	9 0				
33	0	11	0 3	70	1	3	5 2	800	13	8	3 0				
34	0	11	4 3	71	1	3	9 2	900	15	1	9 2				
35	0	11	8 3	72	1	4	1 3	1000	16	15	4 0				
36	0	12	0 3	73	1	4	5 3								
37	0	12	4 3	74	1	4	9 2								

0 DAYS.

INTEREST, &c. FOR ONE HUNDRED AND THREE DAYS.

INTEREST.		
£	s.	d. f
1	5	13
1	5	53
1	5	93
1	6	20
1	6	53
1	6	93
1	7	20
1	7	60
1	7	93
1	8	20
1	8	60
1	8	93
1	9	20
1	9	60
1	9	100
1	10	21
1	10	60
1	10	100
1	11	21
1	11	61
1	11	101
1	12	21
1	12	61
1	12	101
1	13	22
1	13	62
3	7	03
5	0	71
6	14	12
8	7	80
10	1	22
11	14	90
13	8	30
15	1	92
16	15	40

PRIN.	INTEREST.		
£	£	s.	d. f
1	0	0	33
2	0	0	80
3	0	1	01
4	0	1	40
5	0	1	81
6	0	2	01
7	0	2	41
8	0	2	82
9	0	3	02
10	0	3	42
11	0	3	83
12	0	4	03
13	0	4	43
14	0	4	90
15	0	5	03
16	0	5	50
17	0	5	90
18	0	6	10
19	0	6	50
20	0	6	90
21	0	7	11
22	0	7	51
23	0	7	91
24	0	8	12
25	0	8	52
26	0	8	92
27	0	9	13
28	0	9	53
29	0	9	92
30	0	10	20
31	0	10	60
32	0	10	93
33	0	11	20
34	0	11	60
35	0	11	100
36	0	12	21
37	0	12	61

PRIN.	INTEREST.		
£	£	s.	d. f
38	0	12	10 1
39	0	13	2 2
40	0	13	6 2
41	0	13	10 2
42	0	14	2 3
43	0	14	6 2
44	0	14	10 3
45	0	15	3 0
46	0	15	6 3
47	0	15	10 3
48	0	16	3 0
49	0	16	7 0
50	0	16	11 0
51	0	17	3 0
52	0	17	7 1
53	0	17	11 1
54	0	18	3 1
55	0	18	7 2
56	0	18	11 2
57	0	19	3 1
58	0	19	7 3
59	0	19	11 3
60	1	0	3 2
61	1	0	7 3
62	1	1	0 0
63	1	1	3 3
64	1	1	8 0
65	1	2	0 0
66	1	2	4 0
67	1	2	8 1
68	1	3	0 1
69	1	3	4 1
70	1	3	8 2
71	1	4	0 2
72	1	4	4 2
73	1	4	8 3
74	1	5	0 2

PRIN.	INTEREST.		
£	£	s.	d. f
75	1	5	4 2
76	1	5	9 0
77	1	6	0 3
78	1	6	4 3
79	1	6	9 0
80	1	7	1 0
81	1	7	5 0
82	1	7	9 0
83	1	8	1 1
84	1	8	5 1
85	1	8	9 1
86	1	9	1 2
87	1	9	5 2
88	1	9	9 1
89	1	10	1 3
90	1	10	5 3
91	1	10	9 2
92	1	11	1 3
93	1	11	5 3
94	1	11	9 3
95	1	12	2 0
96	1	12	6 0
97	1	12	10 0
98	1	13	2 1
99	1	13	6 1
100	1	13	10 1
200	3	7	8 3
300	5	1	7 0
400	6	15	5 1
500	8	9	3 3
600	10	3	2 1
700	11	17	0 1
800	13	10	10 3
900	15	4	9 0
1000	16	18	7 2

INTEREST &c. FOR ONE HUNDRED AND FOUR DAYS.

PRIN.	INTEREST.				PRIN.	INTEREST.				PRIN.	INTEREST.			
£	£	s.	d.	f	£	£	s.	d.	f	£	£	s.	d.	f
1	0	0	3	3	38	0	12	11	3	75	1	5	7	3
2	0	0	8	1	39	0	13	3	3	76	1	5	11	3
3	0	1	0	1	40	0	13	8	1	77	1	6	3	3
4	0	1	4	1	41	0	14	0	0	78	1	6	8	0
5	0	1	8	2	42	0	14	4	1	79	1	7	0	0
6	0	2	0	2	43	0	14	8	2	80	1	7	4	0
7	0	2	4	2	44	0	15	0	2	81	1	7	8	1
8	0	2	8	3	45	0	15	4	2	82	1	8	0	1
9	0	3	0	3	46	0	15	8	3	83	1	8	4	2
10	0	3	5	0	47	0	16	0	3	84	1	8	8	2
11	0	3	9	0	48	0	16	4	3	85	1	9	0	3
12	0	4	1	1	49	0	16	9	0	86	1	9	4	3
13	0	4	5	1	50	0	17	1	1	87	1	9	9	0
14	0	4	9	1	51	0	17	5	0	88	1	10	1	0
15	0	5	1	2	52	0	17	9	1	89	1	10	5	0
16	0	5	5	2	53	0	18	1	2	90	1	10	9	0
17	0	5	9	2	54	0	18	5	2	91	1	11	1	1
18	0	6	1	3	55	0	18	9	2	92	1	11	5	1
19	0	6	5	3	56	0	19	1	3	93	1	11	9	2
20	0	6	10	0	57	0	19	5	3	94	1	12	1	2
21	0	7	2	0	58	0	19	9	3	95	1	12	5	3
22	0	7	6	1	59	1	0	2	0	96	1	12	9	3
23	0	7	10	1	60	1	0	6	1	97	1	13	2	0
24	0	8	2	2	61	1	0	10	0	98	1	13	6	0
25	0	8	6	2	62	1	1	2	2	99	1	13	10	0
26	0	8	10	2	63	1	1	6	2	100	1	14	2	1
27	0	9	2	3	64	1	1	10	2	200	3	8	4	2
28	0	9	6	3	65	1	2	2	3	300	5	2	6	3
29	0	9	10	3	66	1	2	6	3	400	6	16	9	0
30	0	10	3	0	67	1	2	10	3	500	8	10	11	2
31	0	10	7	0	68	1	3	3	0	600	10	5	1	3
32	0	10	11	1	69	1	3	7	0	700	11	19	4	0
33	0	11	3	1	70	1	3	11	1	800	13	13	6	2
34	0	11	7	2	71	1	4	3	0	900	15	7	8	3
35	0	11	11	2	72	1	4	7	2	1000	17	1	10	3
36	0	12	3	2	73	1	4	11	2					
37	0	12	7	3	74	1	5	3	1					

R DAYS.

INTEREST.

£	s.	d.	f
1	5	7	3
1	5	11	3
1	6	3	3
1	6	8	0
1	7	0	0
1	7	4	0
1	7	8	1
1	8	0	1
1	8	4	2
1	8	8	2
1	9	0	3
1	9	4	3
1	9	9	0
10	1	0	0
10	5	0	0
10	9	0	0
11	1	1	1
11	5	1	1
11	9	2	1
12	1	2	1
12	5	3	1
12	9	3	1
13	2	0	1
13	6	0	1
13	10	0	1
14	2	1	1
8	4	2	1
2	6	3	1
16	9	0	1
10	11	2	1
5	1	3	1
19	4	0	1
13	6	2	1
7	8	3	1
1	10	3	1

INTEREST, &c. FOR ONE HUNDRED AND FIVE DAYS.

PRIN.	INTEREST.				PRIN.	INTEREST.				PRIN.	INTEREST.			
£	£	s.	d.	f	£	£	s.	d.	f	£	£	s.	d.	f
1	0	0	4	0	38	0	13	1	1	75	1	5	10	2
2	0	0	8	1	39	0	13	5	2	76	1	6	2	3
3	0	1	0	1	40	0	13	9	2	77	1	6	7	0
4	0	1	4	2	41	0	14	1	3	78	1	6	11	0
5	0	1	8	3	42	0	14	5	3	79	1	7	3	0
6	0	2	0	3	43	0	14	10	0	80	1	7	7	1
7	0	2	4	3	44	0	15	2	1	81	1	7	11	2
8	0	2	9	0	45	0	15	6	2	82	1	8	3	2
9	0	3	1	1	46	0	15	10	1	83	1	8	7	3
10	0	3	5	1	47	0	16	2	3	84	1	8	11	3
11	0	3	9	1	48	0	16	6	3	85	1	9	4	0
12	0	4	1	3	49	0	16	11	0	86	1	9	8	1
13	0	4	5	3	50	0	17	3	0	87	1	10	0	1
14	0	4	9	3	51	0	17	7	1	88	1	10	4	2
15	0	5	2	1	52	0	17	11	1	89	1	10	8	3
16	0	5	6	1	53	0	18	3	2	90	1	11	0	3
17	0	5	10	1	54	0	18	7	2	91	1	11	4	3
18	0	6	2	2	55	0	18	11	3	92	1	11	9	0
19	0	6	6	3	56	0	19	3	3	93	1	12	1	1
20	0	6	10	3	57	0	19	8	1	94	1	12	5	1
21	0	7	3	0	58	1	0	0	0	95	1	12	9	1
22	0	7	7	0	59	1	0	4	1	96	1	13	1	3
23	0	7	11	1	60	1	0	8	2	97	1	13	5	3
24	0	8	3	1	61	1	1	0	3	98	1	13	9	3
25	0	8	7	2	62	1	1	4	3	99	1	14	2	0
26	0	8	11	2	63	1	1	9	0	100	1	14	6	1
27	0	9	3	3	64	1	2	1	0	200	3	9	0	1
28	0	9	8	0	65	1	2	5	1	300	5	3	6	3
29	0	10	0	0	66	1	2	9	1	400	6	18	1	0
30	0	10	4	0	67	1	3	1	2	500	8	12	7	1
31	0	10	8	2	68	1	3	5	2	600	10	7	1	2
32	0	11	0	2	69	1	3	9	3	700	12	1	7	3
33	0	11	4	2	70	1	4	2	0	800	13	16	2	0
34	0	11	8	3	71	1	4	6	0	900	15	10	8	1
35	0	12	1	0	72	1	4	10	0	1000	17	5	2	2
36	0	12	5	0	73	1	5	2	2					
37	0	12	9	0	74	1	5	6	2					

INTEREST, &c. FOR ONE HUNDRED AND SIX DAYS.

PRIN.	INTEREST.			PRIN.	INTEREST.			PRIN.	INTEREST.		
£	£	s.	d. f	£	£	s.	d. f	£	£	s.	d. f
1	0	0	4 0	38	0	13	3 0	75	1	6	1 2
2	0	0	8 1	39	0	13	7 0	76	1	6	5 3
3	0	1	0 2	40	0	13	11 1	77	1	6	9 3
4	0	1	4 2	41	0	14	3 1	78	1	7	2 1
5	0	1	9 0	42	0	14	7 3	79	1	7	6 1
6	0	2	1 0	43	0	14	11 3	80	1	7	10 1
7	0	2	5 0	44	0	15	3 3	81	1	8	2 3
8	0	2	9 1	45	0	15	8 1	82	1	8	6 3
9	0	3	1 2	46	0	16	0 1	83	1	8	11 0
10	0	3	5 3	47	0	16	4 2	84	1	9	3 0
11	0	3	9 3	48	0	16	8 3	85	1	9	7 1
12	0	4	2 0	49	0	17	0 3	86	1	9	11 2
13	0	4	6 1	50	0	17	5 0	87	1	10	3 3
14	0	4	10 2	51	0	17	9 0	88	1	10	8 0
15	0	5	2 3	52	0	18	1 2	89	1	11	0 1
16	0	5	7 0	53	0	18	5 2	90	1	11	4 1
17	0	5	11 0	54	0	18	9 2	91	1	11	8 2
18	0	6	3 0	55	0	19	2 0	92	1	12	0 3
19	0	6	7 2	56	0	19	6 0	93	1	12	4 3
20	0	6	11 2	57	0	19	10 1	94	1	12	9 0
21	0	7	3 3	58	1	0	2 2	95	1	13	1 1
22	0	7	8 0	59	1	0	6 2	96	1	13	5 1
23	0	8	0 0	60	1	0	10 3	97	1	13	9 2
24	0	8	4 1	61	1	1	3 0	98	1	14	1 3
25	0	8	8 2	62	1	1	7 1	99	1	14	6 0
26	0	9	0 3	63	1	1	11 2	100	1	14	10 0
27	0	9	4 3	64	1	2	3 2	200	3	9	8 1
28	0	9	9 0	65	1	2	7 3	300	5	4	6 2
29	0	10	1 1	66	1	3	0 0	400	6	19	4 2
30	0	10	5 1	67	1	3	4 0	500	8	14	3 0
31	0	10	9 2	68	1	3	8 2	600	10	9	1 1
32	0	11	1 3	69	1	4	0 2	700	12	3	11 1
33	0	11	5 3	70	1	4	4 2	800	13	18	9 1
34	0	11	10 0	71	1	4	9 0	900	15	13	7 3
35	0	12	2 1	72	1	5	1 0	1000	17	8	5 3
36	0	12	6 2	73	1	5	5 1				
37	0	12	10 3	74	1	5	9 1				

K DAYS.

INTEREST.

£	s.	d.	f
1	6	12	
1	6	53	
1	6	93	
1	7	21	
1	7	61	
1	7	101	
1	8	23	
1	8	63	
1	8	110	
1	9	30	
1	9	71	
1	9	112	
1	10	33	
1	10	80	
1	11	01	
1	11	41	
1	11	82	
1	12	03	
1	12	43	
1	12	90	
1	13	11	
1	13	51	
1	13	92	
1	14	13	
1	14	60	
1	14	100	
1	9	81	
1	4	62	
1	19	42	
1	14	30	
1	9	11	
1	3	111	
1	18	91	
1	13	73	
1	8	53	
1	110		

INTEREST, &c. FOR ONE HUNDRED AND SEVEN DAYS.

PRIN.				INTEREST.				PRIN.				INTEREST.			
£	s.	d.	f	£	s.	d.	f	£	s.	d.	f	£	s.	d.	f
1	0	0	40	38	0	13	41	75	1	6	42				
2	0	0	82	39	0	13	82	76	1	6	83				
3	0	1	02	40	0	14	03	77	1	7	10				
4	0	1	43	41	0	14	50	78	1	7	51				
5	0	1	90	42	0	14	90	79	1	7	91				
6	0	2	11	43	0	15	12	80	1	8	13				
7	0	2	52	44	0	15	53	81	1	8	60				
8	0	2	93	45	0	15	93	82	1	8	100				
9	0	3	20	46	0	16	20	83	1	9	21				
10	0	3	60	47	0	16	61	84	1	9	62				
11	0	3	101	48	0	16	102	85	1	9	103				
12	0	4	23	49	0	17	23	86	1	10	30				
13	0	4	63	50	0	17	70	87	1	10	71				
14	0	4	110	51	0	17	111	88	1	10	112				
15	0	5	31	52	0	18	31	89	1	11	32				
16	0	5	72	53	0	18	73	90	1	11	73				
17	0	5	112	54	0	18	113	91	1	12	00				
18	0	6	33	55	0	19	40	92	1	12	41				
19	0	6	81	56	0	19	82	93	1	12	82				
20	0	7	01	57	1	0	02	94	1	13	03				
21	0	7	42	58	1	0	43	95	1	13	50				
22	0	7	90	59	1	0	90	96	1	13	90				
23	0	8	10	60	1	1	11	97	1	14	12				
24	0	8	51	61	1	1	51	98	1	14	52				
25	0	8	91	62	1	1	92	99	1	14	93				
26	0	9	13	63	1	2	20	100	1	15	21				
27	0	9	60	64	1	2	60	200	3	10	40				
28	0	9	100	65	1	2	101	300	5	5	62				
29	0	10	22	66	1	3	23	400	7	0	82				
30	0	10	62	67	1	3	63	500	8	15	102				
31	0	10	103	68	1	3	103	600	10	11	03				
32	0	11	30	69	1	4	30	700	12	6	30				
33	0	11	71	70	1	4	72	800	14	1	50				
34	0	11	112	71	1	4	112	900	15	16	71				
35	0	12	32	72	1	5	33	1000	17	11	91				
36	0	12	80	73	1	5	81								
37	0	13	01	74	1	6	01								

INTEREST, &c. FOR ONE HUNDRED AND EIGHT DAYS.

PRIN.		INTEREST.				PRIN.		INTEREST.				PRIN.		INTEREST.					
£	£	s.	d.	f.	£	£	s.	d.	f.	£	£	s.	d.	f.	£	£	s.	d.	f.
1	0	0	4	1	38	0	13	5	3	75	1	6	7	2					
2	0	0	8	2	39	0	13	10	0	76	1	6	11	3					
3	0	1	0	3	40	0	14	2	2	77	1	7	3	3					
4	0	1	4	3	41	0	14	6	2	78	1	7	8	1					
5	0	1	9	0	42	0	14	10	3	79	1	8	0	2					
6	0	2	1	2	43	0	15	3	0	80	1	8	4	3					
7	0	2	5	3	44	0	15	7	2	81	1	8	9	0					
8	0	2	10	0	45	0	15	11	3	82	1	9	1	1					
9	0	3	2	1	46	0	16	3	3	83	1	9	5	2					
10	0	3	6	2	47	0	16	8	1	84	1	9	9	3					
11	0	3	10	3	48	0	17	0	2	85	1	10	2	1					
12	0	4	3	0	49	0	17	4	3	86	1	10	6	2					
13	0	4	7	2	50	0	17	9	0	87	1	10	10	2					
14	0	4	11	2	51	0	18	1	1	88	1	11	3	0					
15	0	5	3	3	52	0	18	5	2	89	1	11	7	0					
16	0	5	8	0	53	0	18	9	2	90	1	11	11	1					
17	0	6	0	1	54	0	19	2	0	91	1	12	3	2					
18	0	6	4	2	55	0	19	6	1	92	1	12	8	0					
19	0	6	9	0	56	0	19	10	2	93	1	13	0	1					
20	0	7	1	1	57	1	0	3	0	94	1	13	4	1					
21	0	7	5	1	58	1	0	7	0	95	1	13	8	3					
22	0	7	9	2	59	1	0	11	1	96	1	14	1	0					
23	0	8	2	0	60	1	1	3	2	97	1	14	5	1					
24	0	8	6	1	61	1	1	8	0	98	1	14	9	2					
25	0	8	10	2	62	1	2	0	1	99	1	15	1	3					
26	0	9	2	3	63	1	2	4	1	100	1	15	6	0					
27	0	9	7	0	64	1	2	8	3	200	3	11	0	0					
28	0	9	11	0	65	1	3	0	3	300	5	6	6	1					
29	0	10	3	1	66	1	3	5	0	400	7	2	0	1					
30	0	10	7	3	67	1	3	9	1	500	8	17	6	2					
31	0	11	0	0	68	1	4	1	3	600	10	13	0	1					
32	0	11	4	1	69	1	4	6	0	700	12	8	6	2					
33	0	11	8	2	70	1	4	10	0	800	14	4	0	2					
34	0	12	0	3	71	1	5	2	2	900	15	19	6	3					
35	0	12	5	0	72	1	5	6	3	1000	17	15	0	3					
36	0	12	9	1	73	1	5	11	0										
37	0	13	1	3	74	1	6	3	1										

SHORT DAYS:

INTEREST.			
£	s.	d.	f
1	6	7	2
1	6	11	3
1	7	3	3
1	7	8	1
1	8	0	2
1	8	4	3
1	8	9	0
1	9	1	1
1	9	5	2
1	9	9	3
1	10	2	1
1	10	6	2
1	10	10	2
1	11	3	0
1	11	7	0
1	11	11	1
1	12	3	2
1	12	8	0
1	13	0	1
1	13	4	1
1	13	8	3
1	14	1	0
1	14	5	1
1	14	9	2
1	15	1	3
1	15	6	0
3	11	0	0
5	6	6	1
7	2	0	1
8	17	6	2
0	13	0	1
2	8	6	2
4	4	0	2
5	19	6	3
7	15	0	3

INTEREST, &c. FOR ONE HUNDRED AND NINE DAYS.

PRIN.				INTEREST.				PRIN.				INTEREST.							
£	£	s.	d.	f	£	£	s.	d.	f	£	£	s.	d.	f	£	£	s.	d.	f
1	0	0	4	1	38	0	13	7	2	75	1	6	10	2					
2	0	0	8	3	39	0	13	11	3	76	1	7	3	0					
3	0	1	1	0	40	0	14	4	0	77	1	7	7	0					
4	0	1	5	0	41	0	14	8	1	78	1	7	11	1					
5	0	1	9	1	42	0	15	0	2	79	1	8	3	2					
6	0	2	1	3	43	0	15	4	3	80	1	8	8	0					
7	0	2	6	0	44	0	15	9	0	81	1	9	0	1					
8	0	2	10	1	45	0	16	1	2	82	1	9	4	2					
9	0	3	2	3	46	0	16	5	3	83	1	9	9	0					
10	0	3	7	0	47	0	16	10	0	84	1	10	1	0					
11	0	3	11	0	48	0	17	2	1	85	1	10	5	1					
12	0	4	3	1	49	0	17	6	2	86	1	10	9	2					
13	0	4	7	3	50	0	17	10	3	87	1	11	2	0					
14	0	5	0	0	51	0	18	3	0	88	1	11	6	1					
15	0	5	4	1	52	0	18	7	2	89	1	11	10	2					
16	0	5	8	3	53	0	18	11	3	90	1	12	3	0					
17	0	6	1	0	54	0	19	4	0	91	1	12	7	1					
18	0	6	5	1	55	0	19	8	2	92	1	12	1	2					
19	0	6	9	2	56	1	0	0	3	93	1	13	3	3					
20	0	7	2	0	57	1	0	5	0	94	1	13	8	1					
21	0	7	6	1	58	1	0	9	1	95	1	14	0	2					
22	0	7	10	2	59	1	1	1	3	96	1	14	4	3					
23	0	8	3	0	60	1	1	6	0	97	1	14	9	0					
24	0	8	7	1	61	1	1	10	1	98	1	15	1	2					
25	0	8	11	2	62	1	2	2	3	99	1	15	5	3					
26	0	9	3	2	63	1	2	6	3	100	1	15	9	3					
27	0	9	8	0	64	1	2	11	0	200	3	11	8	0					
28	0	10	0	1	65	1	3	3	1	300	5	7	6	0					
29	0	10	4	2	66	1	3	7	3	400	7	3	4	0					
30	0	10	9	0	67	1	4	0	0	500	8	19	2	1					
31	0	11	1	1	68	1	4	4	1	600	10	15	0	0					
32	0	11	5	2	69	1	4	8	3	700	12	10	10	0					
33	0	11	9	3	70	1	5	1	0	800	14	6	8	1					
34	0	12	2	1	71	1	5	5	1	900	16	2	6	1					
35	0	12	6	2	72	1	5	9	2	1000	17	18	4	0					
36	0	12	10	3	73	1	6	2	0										
37	0	13	3	0	74	1	6	6	1										

INTEREST &c. FOR ONE HUNDRED AND TEN DAYS.

PRIN.	INTEREST.				PRIN.	INTEREST.				PRIN.	INTEREST.			
£	£	s.	d.	f.	£	£	s.	d.	f.	£	£	s.	d.	f.
1	0	0	4	1	38	0	13	9	0	75	1	7	1	2
2	0	0	8	3	39	0	14	1	1	76	1	7	5	3
3	0	1	1	0	40	0	14	5	2	77	1	7	10	0
4	0	1	5	1	41	0	14	9	3	78	1	8	2	2
5	0	1	9	2	42	0	15	2	1	79	1	8	6	3
6	0	2	2	0	43	0	15	6	2	80	1	8	11	0
7	0	2	6	1	44	0	15	10	3	81	1	9	3	1
8	0	2	10	2	45	0	16	3	0	82	1	9	7	3
9	0	3	3	0	46	0	16	7	2	83	1	10	0	0
10	0	3	7	1	47	0	16	11	3	84	1	10	4	2
11	0	3	11	3	48	0	17	4	1	85	1	10	9	0
12	0	4	4	0	49	0	17	8	3	86	1	11	1	1
13	0	4	8	2	50	0	18	1	0	87	1	11	5	2
14	0	5	0	3	51	0	18	5	1	88	1	11	9	3
15	0	5	5	0	52	0	18	9	2	89	1	12	2	1
16	0	5	9	1	53	0	19	2	0	90	1	12	6	2
17	0	6	1	3	54	0	19	6	1	91	1	12	10	3
18	0	6	6	0	55	0	19	10	2	92	1	13	3	0
19	0	6	10	1	56	1	0	3	0	93	1	13	7	2
20	0	7	2	3	57	1	0	7	1	94	1	13	11	3
21	0	7	7	0	58	1	0	11	2	95	1	14	4	0
22	0	7	11	1	59	1	1	3	3	96	1	14	8	2
23	0	8	3	2	60	1	1	8	1	97	1	15	0	3
24	0	8	8	0	61	1	2	0	2	98	1	15	5	0
25	0	9	0	1	62	1	2	4	3	99	1	15	9	2
26	0	9	4	3	63	1	2	9	1	100	1	16	2	0
27	0	9	9	0	64	1	3	1	3	200	3	12	3	3
28	0	10	1	2	65	1	3	6	0	300	5	8	5	3
29	0	10	5	5	66	1	3	10	1	400	7	4	8	0
30	0	10	10	0	67	1	4	2	3	500	9	0	9	2
31	0	11	2	2	68	1	4	7	0	600	10	16	11	3
32	0	11	6	3	69	1	4	11	1	700	12	13	1	3
33	0	11	11	1	70	1	5	3	3	800	14	9	3	3
34	0	12	3	2	71	1	5	8	1	900	16	5	5	2
35	0	12	8	0	72	1	6	0	2	1000	18	1	7	3
36	0	13	0	1	73	1	6	4	3					
37	0	13	4	2	74	1	6	9	0					

TEN DAYS.

PRIN.	INTEREST.		
	£	s.	d. f.
5	1	7	12
6	1	7	53
7	1	7	100
8	1	8	22
9	1	8	63
0	1	8	110
1	1	9	31
2	1	9	73
3	1	10	00
4	1	10	42
5	1	10	90
6	1	11	11
7	1	11	52
8	1	11	93
9	1	12	21
0	1	12	62
1	1	12	103
2	1	13	30
3	1	13	72
4	1	13	113
5	1	14	40
6	1	14	82
7	1	15	03
8	1	15	50
9	1	15	92
0	1	16	20
0	3	12	33
0	5	8	53
0	7	4	80
0	9	0	92
0	10	16	113
0	12	13	13
0	14	9	33
0	16	5	52
0	18	1	73

INTEREST, &c. FOR ONE HUNDRED AND ELEVEN DAYS.

PRIN.	INTEREST.			PRIN.	INTEREST.			PRIN.	INTEREST.		
	£	s.	d. f.	£	s.	d. f.	£	£	s.	d. f.	
1	0	0	41	38	0	13	101	75	1	7	41
2	0	0	83	39	0	14	23	76	1	7	83
3	0	1	10	40	0	14	70	77	1	8	11
4	0	1	52	41	0	14	112	78	1	8	52
5	0	1	93	42	0	15	33	79	1	8	93
6	0	2	21	43	0	15	81	80	1	9	21
7	0	2	62	44	0	16	02	81	1	9	62
8	0	2	103	45	0	16	43	82	1	9	110
9	0	3	31	46	0	16	91	83	1	10	31
10	0	3	73	47	0	17	13	84	1	10	80
11	0	4	01	48	0	17	61	85	1	11	10
12	0	4	42	49	0	17	102	86	1	11	42
13	0	4	90	50	0	18	30	87	1	11	90
14	0	5	11	51	0	18	71	88	1	12	11
15	0	5	52	52	0	18	112	89	1	12	53
16	0	5	100	53	0	19	40	90	1	12	100
17	0	6	22	54	0	19	82	91	1	13	22
18	0	6	63	55	1	0	03	92	1	13	63
19	0	6	110	56	1	0	50	93	1	13	110
20	0	7	31	57	1	0	91	94	1	14	32
21	0	7	80	58	1	1	20	95	1	14	80
22	0	8	01	59	1	1	61	96	1	15	01
23	0	8	42	60	1	1	103	97	1	15	43
24	0	8	90	61	1	2	30	98	1	15	90
25	0	9	12	62	1	2	72	99	1	16	12
26	0	9	53	63	1	2	113	100	1	16	53
27	0	9	100	64	1	3	40	200	3	12	113
28	0	10	23	65	1	3	83	300	5	9	52
29	0	10	70	66	1	4	10	400	7	5	112
30	0	10	111	67	1	4	51	500	9	2	52
31	0	11	32	68	1	4	92	600	10	18	112
32	0	11	80	69	1	5	20	700	12	15	51
33	0	12	02	70	1	5	62	800	14	11	111
34	0	12	43	71	1	5	103	900	16	8	51
35	0	12	90	72	1	6	31	1000	18	4	110
36	0	13	13	73	1	6	73				
37	0	13	60	74	1	7	00				

INTEREST *&c.* FOR ONE HUNDRED AND TWELVE DAYS.

PRIN.	INTEREST.				PRIN.	INTEREST.				PRIN.	INTEREST.								
£	£	s.	d.	f.	£	£	s.	d.	f.	£	£	s.	d.	f.	£	£	s.	d.	f.
1	0	0	4	1	38	0	13	11	3	75	1	7	7	1					
2	0	0	8	3	39	0	14	4	1	76	1	7	11	3					
3	0	1	1	1	40	0	14	8	3	77	1	8	4	0					
4	0	1	5	2	41	0	15	1	0	78	1	8	8	2					
5	0	1	9	3	42	0	15	5	2	79	1	9	1	0					
6	0	2	2	2	43	0	15	9	3	80	1	9	5	2					
7	0	2	7	0	44	0	16	2	2	81	1	9	9	3					
8	0	2	11	1	45	0	16	6	3	82	1	10	2	1					
9	0	3	3	2	46	0	16	11	1	83	1	10	6	3					
10	0	3	8	1	47	0	17	3	2	84	1	10	11	0					
11	0	4	0	2	48	0	17	8	0	85	1	11	3	1					
12	0	4	4	3	49	0	18	0	2	86	1	11	8	0					
13	0	4	9	1	50	0	18	4	3	87	1	12	0	2					
14	0	5	2	0	51	0	18	9	1	88	1	12	4	3					
15	0	5	6	1	52	0	19	1	3	89	1	12	9	0					
16	0	5	10	2	53	0	19	6	0	90	1	13	1	3					
17	0	6	3	0	54	0	19	10	2	91	1	13	6	0					
18	0	6	7	2	55	1	0	3	0	92	1	13	10	1					
19	0	6	11	3	56	1	0	7	1	93	1	14	3	0					
20	0	7	4	1	57	1	0	11	3	94	1	14	7	1					
21	0	7	8	3	58	1	1	4	1	95	1	14	11	3					
22	0	8	1	1	59	1	1	8	3	96	1	15	4	0					
23	0	8	5	2	60	1	2	1	0	97	1	15	8	2					
24	0	8	9	3	61	1	2	5	2	98	1	16	1	0					
25	0	9	2	2	62	1	2	9	3	99	1	16	5	1					
26	0	9	6	3	63	1	3	2	1	100	1	16	9	2					
27	0	9	11	0	64	1	3	6	3	200	3	13	7	3					
28	0	10	3	2	65	1	3	11	1	300	5	10	5	2					
29	0	10	8	1	66	1	4	3	2	400	7	7	3	1					
30	0	11	0	2	67	1	4	8	0	500	9	4	1	1					
31	0	11	4	3	68	1	5	0	2	600	11	11	0	0					
32	0	11	9	.	69	1	5	4	3	700	12	17	9	0					
33	0	12	1	3	70	1	5	9	0	800	14	14	6	3					
34	0	12	6	0	71	1	5	1	3	900	16	11	4	2					
35	0	12	10	2	72	1	5	6	0	1000	18	8	2	3					
36	0	13	3	0	73	1	6	10	2										
37	0	13	7	2	74	1	7	3	0										

VE DAYS.

INTEREST.

s.	d.	f.
7	7	1
7	11	3
8	4	0
8	8	2
9	1	0
9	5	2
9	9	3
10	2	1
10	6	3
10	11	0
11	3	1
11	8	0
12	0	2
12	4	3
12	9	0
13	1	3
13	6	0
13	10	1
14	3	0
14	7	1
14	11	3
15	4	0
15	8	2
16	1	0
16	5	1
16	9	2
13	7	3
10	5	2
7	3	1
4	1	1
11	0	0
17	9	0
14	6	3
11	4	2
8	2	3

116

INTEREST, &c. FOR ONE HUNDRED AND THIRTEEN DAYS.

PRIN.				INTEREST.				PRIN.				INTEREST.			
£	£	s.	d.	f.	£	£	s.	d.	f.	£	£	s.	d.	f.	
1	0	0	4	1	38	0	14	1	1	75	1	7	10	1	
2	0	0	9	0	39	0	14	5	3	76	1	8	2	3	
3	0	1	1	1	40	0	14	10	0	77	1	8	7	1	
4	0	1	5	3	41	0	15	2	3	78	1	8	11	3	
5	0	1	10	1	42	0	15	7	1	79	1	9	4	0	
6	0	2	2	3	43	0	15	11	2	80	1	9	8	3	
7	0	2	7	1	44	0	16	4	0	81	1	10	1	0	
8	0	2	11	2	45	0	16	8	2	82	1	10	5	2	
9	0	3	4	0	46	0	17	1	0	83	1	10	10	0	
10	0	3	8	3	47	0	17	5	2	84	1	11	2	2	
11	0	4	1	0	48	0	17	9	3	85	1	11	7	0	
12	0	4	5	2	49	0	18	2	2	86	1	11	11	1	
13	0	4	9	3	50	0	18	6	3	87	1	12	3	2	
14	0	5	2	1	51	0	18	11	1	88	1	12	8	1	
15	0	5	6	3	52	0	19	3	3	89	1	13	0	3	
16	0	5	11	1	53	0	19	8	1	90	1	13	5	0	
17	0	6	3	2	54	1	0	0	3	91	1	13	9	2	
18	0	6	8	1	55	1	0	5	0	92	1	14	2	0	
19	0	7	0	2	56	1	0	9	2	93	1	14	6	2	
20	0	7	5	0	57	1	1	2	1	94	1	14	11	0	
21	0	7	9	2	58	1	1	6	2	95	1	15	3	1	
22	0	8	2	0	59	1	1	11	0	96	1	15	8	0	
23	0	8	6	2	60	1	2	3	1	97	1	16	0	1	
24	0	8	10	3	61	1	2	7	3	98	1	16	4	3	
25	0	9	3	1	62	1	3	0	1	99	1	16	9	1	
26	0	9	8	0	63	1	3	4	3	100	1	17	1	3	
27	0	10	0	1	64	1	3	9	0	200	3	14	3	2	
28	0	10	4	3	65	1	4	1	3	300	5	11	5	1	
29	0	10	9	0	66	1	4	6	0	400	7	8	7	1	
30	0	11	1	3	67	1	4	10	2	500	9	5	9	0	
31	0	11	6	1	68	1	5	3	0	600	11	2	10	3	
32	0	11	10	2	69	1	5	7	2	700	13	0	0	2	
33	0	12	3	0	70	1	6	0	0	800	14	17	2	2	
34	0	12	7	2	71	1	6	4	1	900	16	14	4	0	
35	0	13	0	0	72	1	6	9	0	1000	18	11	6	0	
36	0	13	4	2	73	1	7	1	2						
37	0	13	9	0	74	1	7	5	3						

117

INTEREST, &c. FOR ONE HUNDRED AND FOURTEEN DAYS.

PRIN.	INTEREST.			PRIN.	INTEREST.			PRIN.	INTEREST.		
£	£	s.	d. f	£	£	s.	d. f	£	£	s.	d. f
1	0	0	4 1	38	0	14	3 0	75	1	8	1 1
2	0	0	9 0	39	0	14	7 1	76	1	8	5 3
3	0	1	1 2	40	0	14	11 3	77	1	8	10 1
4	0	1	6 0	41	0	15	4 1	78	1	9	2 3
5	0	1	10 1	42	0	15	9 0	79	1	9	7 1
6	0	2	3 0	43	0	16	1 1	80	1	9	11 3
7	0	2	7 2	44	0	16	5 3	81	1	10	4 1
8	0	3	0 0	45	0	16	10 1	82	1	10	8 3
9	0	3	4 1	46	0	17	3 0	83	1	11	1 1
10	0	3	9 0	47	0	17	7 1	84	1	11	5 3
11	0	4	1 2	48	0	17	11 3	85	1	11	10 1
12	0	4	6 0	49	0	18	4 1	86	1	12	2 3
13	0	4	10 1	50	0	18	9 0	87	1	12	7 1
14	0	5	3 0	51	0	19	1 1	88	1	12	11 2
15	0	5	7 1	52	0	19	5 3	89	1	13	4 1
16	0	6	0 0	53	0	19	10 1	90	1	13	8 3
17	0	6	4 1	54	1	0	3 0	91	1	14	1 1
18	0	6	9 0	55	1	0	7 1	92	1	14	5 2
19	0	7	1 1	56	1	0	11 3	93	1	14	10 1
20	0	7	6 0	57	1	1	4 1	94	1	15	2 3
21	0	7	10 1	58	1	1	9 0	95	1	15	7 1
22	0	8	3 0	59	1	2	1 1	96	1	15	11 2
23	0	8	7 1	60	1	2	5 3	97	1	16	4 1
24	0	9	0 0	61	1	2	10 1	98	1	16	8 3
25	0	9	4 1	62	1	3	2 3	99	1	17	1 1
26	0	9	9 0	63	1	3	7 1	100	1	17	5 2
27	0	10	1 1	64	1	3	11 3	200	3	14	11 2
28	0	10	6 0	65	1	4	4 1	300	5	12	5 1
29	0	10	10 1	66	1	4	8 3	400	7	9	10 3
30	0	11	3 0	67	1	5	1 1	500	9	7	4 2
31	0	11	7 1	68	1	5	5 3	600	11	4	10 2
32	0	11	11 3	69	1	5	10 1	700	13	2	4 0
33	0	12	4 1	70	1	6	2 3	800	14	19	9 3
34	0	12	9 0	71	1	6	7 1	900	16	17	3 3
35	0	13	1 1	72	1	6	11 3	1000	18	14	9 1
36	0	13	5 3	73	1	7	4 1				
37	0	13	10 1	74	1	7	8 3				

SEVEN DAYS.

INTEREST.

£	s.	d.	f.
1	8	1	1
1	8	5	3
1	8	10	1
1	9	2	3
1	9	7	1
1	9	11	3
1	10	4	1
1	10	8	3
1	11	1	1
1	11	5	3
1	11	10	1
1	12	2	3
1	12	7	1
1	12	11	2
1	13	4	1
1	13	8	3
1	14	1	1
1	14	5	2
1	14	10	1
1	15	2	3
1	15	7	1
1	15	11	2
1	16	4	1
1	16	8	3
1	17	1	1
1	17	5	2
3	14	11	2
5	12	5	1
7	9	10	3
9	7	4	2
11	4	10	2
13	2	4	0
14	19	9	3
16	17	3	3
18	14	9	1

INTEREST, &c. FOR ONE HUNDRED AND FIFTEEN DAYS.

PRIN.	INTEREST.			PRIN.	INTEREST.			PRIN.	INTEREST.					
£	£	s.	d.	f.	£	£	s.	d.	f.	£	£	s.	d.	f.
1	0	0	4	2	38	0	14	4	1	75	1	8	4	0
2	0	0	9	0	39	0	14	9	0	76	1	8	9	0
3	0	1	1	3	40	0	15	1	2	77	1	9	1	1
4	0	1	6	0	41	0	15	6	0	78	1	9	5	3
5	0	1	10	2	42	0	15	10	1	79	1	9	10	1
6	0	2	3	0	43	0	16	3	0	80	1	10	3	0
7	0	2	7	3	44	0	16	7	2	81	1	10	7	2
8	0	3	0	1	45	0	17	0	0	82	1	11	0	0
9	0	3	4	3	46	0	17	4	2	83	1	11	4	2
10	0	3	9	1	47	0	17	9	0	84	1	11	9	0
11	0	4	2	0	48	0	18	1	3	85	1	12	1	2
12	0	4	6	1	49	0	18	6	1	86	1	12	6	1
13	0	4	11	0	50	0	18	10	3	87	1	12	10	2
14	0	5	3	1	51	0	19	3	1	88	1	13	3	0
15	0	5	8	0	52	0	19	7	3	89	1	13	7	3
16	0	6	0	2	53	1	0	0	2	90	1	14	0	1
17	0	6	5	0	54	1	0	4	3	91	1	14	4	3
18	0	6	9	2	55	1	0	9	1	92	1	14	9	1
19	0	7	2	1	56	1	1	2	0	93	1	15	2	0
20	0	7	6	3	57	1	1	6	2	94	1	15	6	2
21	0	7	11	1	58	1	1	11	0	95	1	15	10	3
22	0	8	3	2	59	1	2	3	2	96	1	16	3	2
23	0	8	8	2	60	1	2	8	1	97	1	16	8	0
24	0	9	0	3	61	1	3	0	3	98	1	17	0	2
25	0	9	5	1	62	1	3	5	0	99	1	17	5	0
26	0	9	9	3	63	1	3	9	3	100	1	17	9	2
27	0	10	2	2	64	1	4	2	1	200	3	15	7	1
28	0	10	7	0	65	1	4	6	3	300	5	13	5	0
29	0	10	11	2	66	1	4	11	1	400	7	11	2	3
30	0	11	4	0	67	1	5	3	3	500	9	9	0	1
31	0	11	8	3	68	1	5	8	2	600	11	6	10	0
32	0	12	1	0	69	1	6	1	0	700	13	4	8	0
33	0	12	5	3	70	1	6	5	2	800	15	2	5	2
34	0	12	10	0	71	1	6	10	0	900	17	0	3	0
35	0	13	2	3	72	1	7	2	2	1000	18	18	1	0
36	0	13	7	1	73	1	7	7	1					
37	0	13	11	3	74	1	7	11	3					

INTEREST, &c. FOR ONE HUNDRED AND SIXTEEN DAYS:

PRIN.	INTEREST.				PRIN.	INTEREST.				PRIN.	INTEREST.			
£	£	s.	d.	f	£	£	s.	d.	f	£	£	s.	d.	f
1	0	0	4	2	38	0	14	5	3	75	1	8	7	1
2	0	0	9	0	39	0	14	10	1	76	1	8	11	3
3	0	1	1	3	40	0	15	3	0	77	1	9	4	1
4	0	1	6	1	41	0	15	7	2	78	1	9	9	0
5	0	1	10	3	42	0	16	0	1	79	1	10	1	2
6	0	2	3	1	43	0	16	4	3	80	1	10	6	0
7	0	2	8	0	44	0	16	9	0	81	1	10	10	2
8	0	3	0	2	45	0	17	2	0	82	1	11	3	0
9	0	3	5	0	46	0	17	6	2	83	1	11	7	3
10	0	3	9	2	47	0	17	11	0	84	1	12	0	2
11	0	4	2	2	48	0	18	3	2	85	1	12	4	3
12	0	4	6	3	49	0	18	8	1	86	1	12	9	1
13	0	4	11	1	50	0	19	0	3	87	1	13	2	1
14	0	5	4	0	51	0	19	5	1	88	1	13	6	3
15	0	5	8	3	52	0	19	9	3	89	1	13	11	0
16	0	6	1	0	53	1	0	2	2	90	1	14	3	3
17	0	6	5	3	54	1	0	7	0	91	1	14	8	3
18	0	6	10	1	55	1	0	11	2	92	1	15	1	0
19	0	7	3	0	56	1	1	4	1	93	1	15	5	2
20	0	7	7	2	57	1	1	9	0	94	1	15	10	0
21	0	8	0	0	58	1	2	1	1	95	1	16	2	3
22	0	8	4	2	59	1	2	6	0	96	1	16	7	1
23	0	8	9	0	60	1	2	10	2	97	1	16	11	3
24	0	9	1	3	61	1	3	3	0	98	1	17	4	2
25	0	9	6	2	62	1	3	7	3	99	1	17	9	0
26	0	9	10	3	63	1	4	0	1	100	1	18	1	2
27	0	10	3	1	64	1	4	4	3	200	3	16	3	0
28	0	10	8	1	65	1	4	9	1	3.0	5	14	4	3
29	0	11	0	3	66	1	5	2	0	400	7	12	6	2
30	0	11	5	0	67	1	5	6	2	500	9	10	8	1
31	0	11	9	3	68	1	5	11	0	600	11	8	9	2
32	0	12	2	2	69	1	6	3	2	700	13	6	11	2
33	0	12	7	0	70	1	6	8	2	800	15	5	1	1
34	0	12	11	2	71	1	7	0	3	900	17	3	2	3
35	0	13	4	0	72	1	7	5	1	1000	19	1	4	1
36	0	13	8	3	73	1	7	10	0					
37	0	14	1	1	74	1	8	2	3					

TEEN DAYS:

INTEREST.		
£	s.	d. f
1	8	7 1
1	8	11 3
1	9	4 1
1	9	9 0
1	10	1 2
1	10	6 0
1	10	10 2
1	11	3 0
1	11	7 3
1	12	0 2
1	12	4 3
1	12	9 1
1	13	2 1
1	13	6 3
1	13	11 0
1	14	3 3
1	14	8 3
1	15	1 0
1	15	5 2
1	15	10 0
1	16	2 3
1	16	7 1
1	16	11 3
1	17	4 2
1	17	9 0
1	18	1 2
3	16	3 0
5	14	4 3
7	12	6 2
9	10	8 1
1	8	9 2
3	6	11 2
5	5	1 1
7	3	2 3
9	1	4 1

INTEREST, &c. FOR ONE HUNDRED AND SEVENTEEN DAYS.

PRIN.	INTEREST.			PRIN.	INTEREST.			PRIN.	INTEREST.		
£	£	s.	d. f	£	£	s.	d. f.	£	£	s.	d. f
1	0	0	4 2	38	0	14	7 1	75	1	8	10 0
2	0	0	9 0	39	0	15	0 0	76	1	9	2 3
3	0	1	1 3	40	0	15	4 2	77	1	9	7 1
4	0	1	6 1	41	0	15	9 0	78	1	10	0 0
5	0	1	11 0	42	0	16	1 3	79	1	10	4 2
6	0	2	3 2	43	0	16	6 1	80	1	10	9 0
7	0	2	8 1	44	0	16	11 0	81	1	11	1 3
8	0	3	0 3	45	0	17	3 2	82	1	11	6 1
9	0	3	5 1	46	0	17	8 2	83	1	11	11 0
10	0	3	10 0	47	0	18	1 0	84	1	12	3 2
11	0	4	2 3	48	0	18	5 2	85	1	12	8 2
12	0	4	7 2	49	0	18	10 0	86	1	13	1 0
13	0	5	0 0	50	0	19	2 3	87	1	13	5 2
14	0	5	4 2	51	0	19	7 2	88	1	13	10 0
15	0	5	9 0	52	1	0	0 0	89	1	14	2 3
16	0	6	1 3	53	1	0	4 2	90	1	14	7 2
17	0	6	6 2	54	1	0	9 0	91	1	15	0 0
18	0	6	11 0	55	1	1	1 3	92	1	15	4 2
19	0	6	3 2	56	1	1	6 2	93	1	15	9 0
20	0	7	8 1	57	1	1	11 0	94	1	16	1 3
21	0	8	0 3	58	1	2	3 2	95	1	16	6 2
22	0	8	5 2	59	1	2	8 1	96	1	16	11 0
23	0	8	10 0	60	1	3	0 3	97	1	17	3 2
24	0	9	2 3	61	1	3	5 2	98	1	17	8 1
25	0	9	7 1	62	1	3	10 0	99	1	18	0 3
26	0	9	11 3	63	1	4	2 3	100	1	18	5 2
27	0	10	4 2	64	1	4	7 2	200	3	16	11 0
28	0	10	9 0	65	1	5	0 0	300	5	15	4 2
29	0	11	2 0	66	1	5	4 2	400	7	13	10 1
30	0	11	6 2	67	1	5	9 0	500	9	12	3 2
31	0	11	11 0	68	1	6	2 0	600	11	10	9 1
32	0	12	3 2	69	1	6	6 2	700	13	9	3 0
33	0	12	8 1	70	1	6	11 0	800	15	7	8 3
34	0	13	1 0	71	1	7	3 2	900	17	6	2 1
35	0	13	5 2	72	1	7	8 1	1000	19	4	8 0
36	0	13	10 0	73	1	8	1 0				
37	0	14	2 3	74	1	8	5 2				

INTEREST &c. FOR ONE HUNDRED AND EIGHTEEN DAYS.

PRIN.	INTEREST.			PRIN.	INTEREST.			PRIN.	INTEREST.		
£	£	s.	d. f	£	£	s.	d. f	£	£	s.	d. f
1	0	0	4 2	38	0	14	8 3	75	1	9	1 1
2	0	0	9 1	39	0	15	1 2	76	1	9	5 3
3	0	1	2 0	40	0	15	6 0	77	1	9	10 1
4	0	1	6 2	41	0	15	10 3	78	1	10	3 0
5	0	1	11 1	42	0	16	3 1	79	1	10	7 3
6	0	2	3 3	43	0	16	8 1	80	1	11	0 1
7	0	2	8 2	44	0	17	0 3	81	1	11	5 0
8	0	3	1 1	45	0	17	5 2	82	1	11	9 2
9	0	3	5 3	46	0	17	10 0	83	1	12	2 1
10	0	3	10 1	47	0	18	2 3	84	1	12	7 0
11	0	4	3 0	48	0	18	7 2	85	1	12	11 2
12	0	4	7 3	49	0	19	0 0	86	1	13	4 1
13	0	5	0 2	50	0	19	4 2	87	1	13	9 0
14	0	5	5 0	51	0	19	9 1	88	1	14	1 3
15	0	5	9 3	52	1	0	2 0	89	1	14	6 1
16	0	6	2 2	53	1	0	6 2	90	1	14	11 0
17	0	6	7 1	54	1	0	11 1	91	1	15	3 2
18	0	6	11 3	55	1	1	3 3	92	1	15	8 1
19	0	7	4 1	56	1	1	8 3	93	1	16	1 0
20	0	7	9 0	57	1	2	1 1	94	1	16	5 2
21	0	8	1 3	58	1	2	6 0	95	1	16	10 0
22	0	8	6 1	59	1	2	10 2	96	1	17	3 0
23	0	8	11 0	60	1	3	3 1	97	1	17	7 2
24	0	9	3 2	61	1	3	8 0	98	1	18	0 0
25	0	9	8 1	62	1	4	0 2	99	1	18	4 3
26	0	10	1 0	63	1	4	5 1	100	1	18	9 1
27	0	10	5 2	64	1	4	9 3	200	3	17	7 0
28	0	10	10 1	65	1	5	2 2	300	5	16	4 2
29	0	11	3 0	66	1	5	7 1	400	7	15	2 1
30	0	11	7 3	67	1	5	11 3	500	9	13	11 2
31	0	12	0 1	68	1	6	4 1	600	11	12	9 0
32	0	12	5 0	69	1	6	9 0	700	13	11	6 3
33	0	12	9 2	70	1	7	1 3	800	15	10	4 0
34	0	13	2 1	71	1	7	6 2	900	17	9	1 3
35	0	13	7 0	72	1	7	11 0	1000	19	7	11 1
36	0	13	11 2	73	1	8	3 3				
37	0	14	4 0	74	1	8	8 2				

TEEN DAYS.

INTEREST, &c. FOR ONE HUNDRED AND NINETEEN DAYS.

INTEREST.		
£	s.	d. f
1	9	11
1	9	53
1	9	101
1	10	30
1	10	73
1	11	01
1	11	50
1	11	92
1	12	21
1	12	70
1	12	112
1	13	41
1	13	90
1	14	13
1	14	61
1	14	110
1	15	32
1	15	81
1	16	10
1	16	52
1	16	100
1	17	30
1	17	72
1	18	00
1	18	43
1	18	91
3	17	70
5	16	42
7	15	21
9	13	112
11	12	90
13	11	63
15	10	40
17	9	13
19	7	111

PRIN.	INTEREST.		
£	£	s.	d. f
1	0	0	42
2	0	0	91
3	0	1	20
4	0	1	63
5	0	1	111
6	0	2	40
7	0	2	83
8	0	3	12
9	0	3	60
10	0	3	103
11	0	4	32
12	0	4	81
13	0	5	10
14	0	5	52
15	0	5	101
16	0	6	30
17	0	6	73
18	0	7	02
19	0	7	50
20	0	7	93
21	0	8	23
22	0	8	71
23	0	9	00
24	0	9	42
25	0	9	91
26	0	10	20
27	0	10	63
28	0	10	111
29	0	11	40
30	0	11	83
31	0	12	12
32	0	12	60
33	0	12	103
34	0	13	31
35	0	13	81
36	0	14	10
37	0	14	52

PRIN.	INTEREST.		
£	£	s.	d. f
38	0	14	101
39	0	15	30
40	0	15	73
41	0	16	02
42	0	16	50
43	0	16	93
44	0	17	23
45	0	17	71
46	0	18	00
47	0	18	42
48	0	18	91
49	0	19	20
50	0	19	63
51	0	19	111
52	1	0	40
53	1	0	83
54	1	1	12
55	1	1	60
56	1	1	103
57	1	2	31
58	1	2	81
59	1	3	10
60	1	3	52
61	1	3	101
62	1	4	30
63	1	4	73
64	1	5	02
65	1	5	50
66	1	5	93
67	1	6	22
68	1	6	71
69	1	7	00
70	1	7	42
71	1	7	91
72	1	8	20
73	1	8	63
74	1	8	111

PRIN.	INTEREST.		
£	£	s.	d. f
75	1	9	40
76	1	9	83
77	1	10	12
78	1	10	60
79	1	10	103
80	1	11	31
81	1	11	81
82	1	12	03
83	1	12	52
84	1	12	101
85	1	13	30
86	1	13	73
87	1	14	01
88	1	14	50
89	1	14	93
90	1	15	22
91	1	15	71
92	1	15	113
93	1	16	42
94	1	16	91
95	1	17	20
96	1	17	63
97	1	17	111
98	1	18	40
99	1	18	83
100	1	19	12
200	3	18	30
300	5	17	41
400	7	16	53
500	9	15	71
600	11	14	90
700	13	13	101
800	15	12	113
900	17	12	11
1000	19	11	23

INTEREST &c. FOR ONE HUNDRED AND TWENTY DAYS.

PRIN.	INTEREST.				PRIN.	INTEREST.				PRIN.	INTEREST.			
£	£	s.	d.	f	£	£	s.	d.	f	£	£	s.	d.	f
1	0	0	4	2	38	0	14	11	3	75	1	9	7	0
2	0	0	9	1	39	0	15	4	2	76	1	9	11	3
3	0	1	2	1	40	0	15	9	1	77	1	10	4	2
4	0	1	7	0	41	0	16	2	0	78	1	10	9	0
5	0	1	11	2	42	0	16	6	3	79	1	11	2	0
6	0	2	4	1	43	0	16	11	2	80	1	11	6	3
7	0	2	9	0	44	0	17	4	1	81	1	11	11	1
8	0	3	1	3	45	0	17	9	0	82	1	12	4	0
9	0	3	6	2	46	0	18	1	3	83	1	12	9	0
10	0	3	11	1	47	0	18	6	2	84	1	13	1	3
11	0	4	4	0	48	0	18	11	0	85	1	13	6	2
12	0	4	9	0	49	0	19	3	3	86	1	13	11	0
13	0	5	1	2	50	0	19	8	3	87	1	14	3	3
14	0	5	6	1	51	1	0	1	2	88	1	14	8	2
15	0	5	10	3	52	1	0	6	1	89	1	15	1	1
16	0	6	3	2	53	1	0	10	3	90	1	15	6	0
17	0	6	8	2	54	1	1	3	2	91	1	15	10	3
18	0	7	1	1	55	1	1	8	1	92	1	16	3	2
19	0	7	6	0	56	1	2	1	0	93	1	16	8	1
20	0	7	10	2	57	1	2	5	3	94	1	17	1	0
21	0	8	3	1	58	1	2	10	2	95	1	17	5	2
22	0	8	8	0	59	1	3	3	1	96	1	17	10	1
23	0	9	0	3	60	1	3	8	0	97	1	18	3	0
24	0	9	5	2	61	1	4	0	3	98	1	18	8	0
25	0	9	10	1	62	1	4	5	1	99	1	19	0	3
26	0	10	3	0	63	1	4	10	0	100	1	19	5	1
27	0	10	7	3	64	1	5	3	0	200	3	18	10	3
28	0	11	0	2	65	1	5	7	3	300	5	18	4	0
29	0	11	5	0	66	1	6	0	2	400	7	17	9	2
30	0	11	9	3	67	1	6	5	0	500	9	17	3	0
31	0	12	2	3	68	1	6	9	3	600	11	16	8	2
32	0	12	7	2	69	1	7	2	2	700	13	16	2	0
33	0	13	0	1	70	1	7	7	1	800	15	15	7	1
34	0	13	4	3	71	1	8	0	0	900	17	15	0	3
35	0	13	9	2	72	1	8	4	3	1000	19	14	6	1
36	0	14	2	2	73	1	8	9	2					
37	0	14	7	0	74	1	9	2	1					

NTY DAYS.

INTEREST, &c. FOR ONE HUNDRED AND TWENTY-ONE DAYS.

INTEREST.		
£	s.	d. f
1	9	70
1	9	113
1	10	42
1	10	90
1	11	20
1	11	63
1	11	111
1	12	40
1	12	90
1	13	13
1	13	62
1	13	110
1	14	33
1	14	82
1	15	11
1	15	60
1	15	103
1	16	32
1	16	81
1	17	10
1	17	52
1	17	101
1	18	30
1	18	80
1	19	03
1	19	51
3	18	103
5	18	40
7	17	92
9	17	30
11	16	82
13	16	20
15	15	71
17	15	03
19	14	61

124

PRIN.	INTEREST.			
£	£	s.	d.	f
1	0	0	4	2
2	0	0	9	1
3	0	1	2	1
4	0	1	7	0
5	0	1	11	3
6	0	2	4	2
7	0	2	9	1
8	0	3	2	1
9	0	3	6	3
10	0	3	11	3
11	0	4	4	2
12	0	4	9	0
13	0	5	2	0
14	0	5	6	3
15	0	5	11	2
16	0	6	4	1
17	0	6	9	0
18	0	7	2	0
19	0	7	6	3
20	0	7	11	1
21	0	8	4	0
22	0	8	9	0
23	0	9	1	3
24	0	9	6	2
25	0	9	11	1
26	0	10	4	0
27	0	10	9	0
28	0	11	1	2
29	0	11	6	1
30	0	11	11	1
31	0	12	3	3
32	0	12	8	3
33	0	13	1	2
34	0	13	6	1
35	0	13	11	0
36	0	14	3	2
37	0	14	8	3

PRIN.	INTEREST.			
£	£	s.	d.	f
38	0	15	1	2
39	0	15	6	0
40	0	15	10	3
41	0	16	3	2
42	0	16	8	2
43	0	17	1	1
44	0	17	6	0
45	0	17	10	3
46	0	18	3	2
47	0	18	8	1
48	0	19	1	0
49	0	19	5	3
50	0	19	10	2
51	1	0	3	1
52	1	0	8	1
53	1	1	1	0
54	1	1	5	3
55	1	1	10	1
56	1	2	3	0
57	1	2	8	1
58	1	3	0	3
59	1	3	5	2
60	1	3	10	1
61	1	4	3	0
62	1	4	8	0
63	1	5	0	2
64	1	5	5	2
65	1	5	10	1
66	1	6	3	0
67	1	6	7	3
68	1	7	0	2
69	1	7	5	1
70	1	7	10	0
71	1	8	3	0
72	1	8	7	3
73	1	9	0	2
74	1	9	5	0

PRIN.	INTEREST.			
£	£	s.	d.	f
75	1	9	9	3
76	1	10	2	3
77	1	10	7	2
78	1	11	0	1
79	1	11	5	0
80	1	11	9	3
81	1	12	2	3
82	1	12	7	1
83	1	13	0	1
84	1	13	5	0
85	1	13	9	2
86	1	14	2	2
87	1	14	7	1
88	1	15	0	0
89	1	15	4	3
90	1	15	9	2
91	1	16	2	2
92	1	16	7	1
93	1	16	11	3
94	1	17	4	2
95	1	17	9	1
96	1	18	2	1
97	1	18	7	0
98	1	18	11	3
99	1	19	4	2
100	1	19	9	1
200	3	19	6	3
300	5	19	4	0
400	7	19	1	2
500	9	18	10	3
600	11	18	8	1
700	13	18	5	2
800	15	18	3	0
900	17	18	0	1
1000	19	17	9	2

125

INTEREST, &c. FOR ONE HUNDRED AND TWENTY-TWO DAYS.

PRIN.	INTEREST.				PRIN.	INTEREST.				PRIN.	INTEREST.			
£	£	s.	d.	f.	£	£	s.	d.	f.	£	£	s.	d.	f.
1	0	0	4	2	38	0	15	3	0	75	1	10	1	0
2	0	0	9	2	39	0	15	7	3	76	1	10	5	3
3	0	1	2	2	40	0	16	0	2	77	1	10	10	2
4	0	1	7	1	41	0	16	5	1	78	1	11	3	1
5	0	2	0	0	42	0	16	10	0	79	1	11	8	1
6	0	2	4	3	43	0	17	3	0	80	1	12	1	0
7	0	2	9	2	44	0	17	7	3	81	1	12	5	3
8	0	3	2	2	45	0	18	0	2	82	1	12	10	2
9	0	3	7	1	46	0	18	5	1	83	1	13	3	1
10	0	4	0	0	47	0	18	10	0	84	1	13	8	1
11	0	4	4	3	48	0	19	3	0	85	1	14	1	0
12	0	4	9	2	49	0	19	7	3	86	1	14	6	0
13	0	5	2	3	50	1	0	0	2	87	1	14	10	2
14	0	5	7	1	51	1	0	5	2	88	1	15	3	1
15	0	6	0	0	52	1	0	10	0	89	1	15	8	2
16	0	6	5	0	53	1	1	3	0	90	1	16	1	0
17	0	6	9	2	54	1	1	8	0	91	1	16	6	0
18	0	7	2	3	55	1	2	0	2	92	1	16	10	3
19	0	7	7	2	56	1	2	5	2	93	1	17	3	1
20	0	8	0	0	57	1	2	10	1	94	1	17	8	2
21	0	8	5	0	58	1	3	3	0	95	1	18	1	1
22	0	8	9	3	59	1	3	8	0	96	1	18	6	0
23	0	9	2	3	60	1	4	0	3	97	1	18	10	3
24	0	9	7	2	61	1	4	5	2	98	1	19	3	2
25	0	10	0	1	62	1	4	10	1	99	1	19	8	2
26	0	10	5	0	63	1	5	3	0	100	2	0	1	1
27	0	10	9	3	64	1	5	8	0	200	4	0	2	3
28	0	11	2	3	65	1	6	0	3	300	6	0	3	3
29	0	11	7	2	66	1	6	5	2	400	8	0	5	1
30	0	12	0	1	67	1	6	10	1	500	10	0	6	2
31	0	12	5	0	68	1	7	3	0	600	12	0	8	0
32	0	12	10	0	69	1	7	8	0	700	14	0	9	0
33	0	13	2	3	70	1	8	1	0	800	16	0	10	2
34	0	13	7	2	71	1	8	5	2	900	18	0	11	3
35	0	14	0	2	72	1	8	10	2	1000	20	1	1	1
36	0	14	5	0	73	1	9	3	1					
37	0	14	10	0	74	1	9	8	0					

TWO DAYS.

INTEREST.

£	s.	d.	f.
1	10	10	
1	10	53	
1	10	102	
1	11	31	
1	11	81	
1	12	10	
1	12	53	
1	12	102	
1	13	31	
1	13	81	
1	14	10	
1	14	60	
1	14	102	
1	15	31	
1	15	82	
1	16	10	
1	16	60	
1	16	103	
1	17	31	
1	17	82	
1	18	11	
1	18	60	
1	18	103	
1	19	32	
1	19	82	
2	0	11	
4	0	23	
6	0	33	
8	0	51	
0	0	62	
2	0	80	
4	0	90	
6	0	102	
8	0	113	
0	1	11	

INT. &c. FOR ONE HUNDRED AND TWENTY-THREE DAYS.

PRIN.	INTEREST.				PRIN.	INTEREST.				PRIN.	INTEREST.			
£	£	s.	d.	f.	£	£	s.	d.	f.	£	£	s.	d.	f.
1	0	0	43		38	0	15	4	1	75	1	10	33	
2	0	0	92		39	0	15	9	0	76	1	10	83	
3	0	1	22		40	0	16	2	0	77	1	11	13	
4	0	1	72		41	0	16	7	0	78	1	11	61	
5	0	2	00		42	0	16	11	3	79	1	11	111	
6	0	2	50		43	0	17	4	2	80	1	12	40	
7	0	2	93		44	0	17	9	1	81	1	12	90	
8	0	3	30		45	0	18	2	1	82	1	13	13	
9	0	3	72		46	0	18	7	1	83	1	13	63	
10	0	4	02		47	0	19	0	0	84	1	13	112	
11	0	4	51		48	0	19	4	3	85	1	14	41	
12	0	4	100		49	0	19	9	2	86	1	14	90	
13	0	5	30		50	1	0	2	3	87	1	15	21	
14	0	5	80		51	1	0	7	2	88	1	15	70	
15	0	6	03		52	1	1	0	1	89	1	15	113	
16	0	6	52		53	1	1	5	0	90	1	16	42	
17	0	6	101		54	1	1	10	0	91	1	16	92	
18	0	7	31		55	1	2	2	3	92	1	17	22	
19	0	7	81		56	1	2	7	3	93	1	17	71	
20	0	8	10		57	1	3	0	2	94	1	18	00	
21	0	8	53		58	1	3	5	2	95	1	18	43	
22	0	8	102		59	1	3	10	0	96	1	18	93	
23	0	9	32		60	1	4	3	0	97	1	19	23	
24	0	9	82		61	1	4	8	0	98	1	19	72	
25	0	10	11		62	1	5	0	3	99	2	0	01	
26	0	10	60		63	1	5	5	2	100	2	0	51	
27	0	10	110		64	1	5	10	2	200	4	0	102	
28	0	11	33		65	1	6	3	1	300	6	1	33	
29	0	11	83		66	1	6	8	1	400	8	1	90	
30	0	12	12		67	1	7	1	0	500	10	2	21	
31	0	12	62		68	1	7	6	0	600	12	2	72	
32	0	12	110		69	1	7	10	3	700	14	3	03	
33	0	13	40		70	1	8	3	2	800	16	3	60	
34	0	13	90		71	1	8	8	2	900	18	3	111	
35	0	14	13		72	1	9	1	1	1000	20	4	42	
36	0	14	62		73	1	9	6	1					
37	0	14	112		74	1	9	11	0					

INT. &c. FOR ONE HUNDRED AND TWENTY-FOUR DAYS.

PRIN.		INTEREST.				PRIN.		INTEREST.				PRIN.		INTEREST.			
£	s.	d.	f.	£	s.	d.	f.	£	s.	d.	f.	£	s.	d.	f.		
1	0	0	4	3	38	0	15	5	3	75	1	10	6	3			
2	0	0	9	2	39	0	15	10	3	76	1	10	11	3			
3	0	1	2	3	40	0	16	3	2	77	1	11	4	2			
4	0	1	7	2	41	0	16	8	2	78	1	11	9	2			
5	0	2	0	2	42	0	17	1	2	79	1	12	2	2			
6	0	2	5	1	43	0	17	6	1	80	1	12	7	1			
7	0	2	10	0	44	0	17	11	1	81	1	13	0	1			
8	0	3	3	0	45	0	18	4	0	82	1	13	5	0			
9	0	3	8	0	46	0	18	9	0	83	1	13	10	0			
10	0	4	1	0	47	0	19	2	0	84	1	14	3	0			
11	0	4	5	3	48	0	19	6	3	85	1	14	7	3			
12	0	4	10	2	49	0	19	11	3	86	1	15	0	3			
13	0	5	3	2	50	1	0	4	2	87	1	15	5	2			
14	0	5	8	2	51	1	0	9	1	88	1	15	10	2			
15	0	6	1	2	52	1	1	2	2	89	1	16	3	1			
16	0	6	6	1	53	1	1	7	1	90	1	16	8	1			
17	0	6	11	0	54	1	2	0	1	91	1	17	1	1			
18	0	7	4	0	55	1	2	4	3	92	1	17	6	0			
19	0	7	9	0	56	1	2	9	3	93	1	17	10	3			
20	0	8	1	3	57	1	3	2	3	94	1	18	3	2			
21	0	8	6	2	58	1	3	7	3	95	1	18	8	3			
22	0	8	11	2	59	1	4	0	2	96	1	19	1	2			
23	0	9	4	1	60	1	4	5	1	97	1	19	6	2			
24	0	9	9	1	61	1	4	10	1	98	1	19	11	1			
25	0	10	2	1	62	1	5	3	0	99	2	0	4	0			
26	0	10	7	0	63	1	5	8	1	100	2	0	9	0			
27	0	11	0	0	64	1	6	1	0	200	4	1	6	2			
28	0	11	4	3	65	1	6	5	3	300	6	2	3	2			
29	0	11	9	3	66	1	6	10	3	400	8	3	0	3			
30	0	12	2	3	67	1	7	3	2	500	10	3	9	3			
31	0	12	7	2	68	1	7	8	3	600	12	4	7	1			
32	0	13	0	2	69	1	8	1	2	700	14	5	4	1			
33	0	13	5	1	70	1	8	6	1	800	16	6	1	2			
34	0	13	10	1	71	1	8	11	1	900	18	6	10	3			
35	0	14	3	0	72	1	9	4	0	1000	20	7	8	0			
36	0	14	8	0	73	1	9	9	0								
37	0	15	1	0	74	1	10	2	0								

OUR DAYS.

INTEREST.		
£	s.	d. f
1	10	6 3
1	10	11 3
1	11	4 2
1	11	9 2
1	12	2 2
1	12	7 1
1	13	0 1
1	13	5 0
1	13	10 0
1	14	3 0
1	14	7 3
1	15	0 3
1	15	5 2
1	15	10 2
1	16	3 1
1	16	8 1
1	17	1 1
1	17	6 0
1	17	10 3
1	18	3 2
1	18	8 3
1	19	1 2
1	19	6 2
1	19	11 1
2	0	4 0
2	0	9 0
4	1	6 2
6	2	3 2
8	3	6 3
10	3	9 3
12	4	7 1
14	5	4 1
16	6	1 2
18	6	10 3
20	7	8 0

INT. &c. FOR ONE HUNDRED AND TWENTY-FIVE DAYS.

PRIN.	INTEREST.			PRIN.	INTEREST.			PRIN.	INTEREST.		
£	£	s.	d. f	£	£	s.	d. f	£	£	s.	d. f
1	0	0	4 3	38	0	15	7 1	75	1	10	9 2
2	0	0	9 2	39	0	16	0 1	76	1	11	2 3
3	0	0	1 2 3	40	0	16	5 1	77	1	11	7 3
4	0	0	1 7 3	41	0	16	10 0	78	1	12	0 2
5	0	2	0 2	42	0	17	3 0	79	1	12	5 2
6	0	2	5 2	43	0	17	8 0	80	1	12	10 2
7	0	2	10 2	44	0	18	1 0	81	1	13	3 1
8	0	3	3 1	45	0	18	5 3	82	1	13	8 1
9	0	3	8 1	46	0	18	10 3	83	1	14	1 1
10	0	4	1 1	47	0	19	3 3	84	1	14	6 1
11	0	4	6 1	48	0	19	8 3	85	1	14	11 0
12	0	4	11 0	49	1	0	1 2	86	1	15	4 0
13	0	5	4 0	50	1	0	6 2	87	1	15	9 0
14	0	5	9 0	51	1	0	11 2	88	1	16	2 0
15	0	6	2 0	52	1	1	4 1	89	1	16	6 3
16	0	6	6 3	53	1	1	9 1	90	1	16	11 3
17	0	6	11 3	54	1	2	2 1	91	1	17	4 2
18	0	7	4 2	55	1	2	7 1	92	1	17	9 2
19	0	7	9 2	56	1	3	0 0	93	1	18	2 3
20	0	8	2 3	57	1	3	5 0	94	1	18	7 2
21	0	8	7 2	58	1	3	9 3	95	1	19	0 1
22	0	9	0 1	59	1	4	3 0	96	1	19	5 1
23	0	9	5 1	60	1	4	8 0	97	1	19	10 1
24	0	9	10 1	61	1	5	0 3	98	2	0	3 0
25	0	10	3 0	62	1	5	5 2	99	2	0	8 1
26	0	10	8 1	63	1	5	10 2	100	2	1	1 1
27	0	11	1 1	64	1	6	3 2	200	4	2	2 1
28	0	11	6 0	65	1	6	8 2	300	6	3	3 1
29	0	11	10 3	66	1	7	1 2	400	8	4	4 2
30	0	12	3 3	67	1	7	6 2	500	10	5	5 2
31	0	12	9 0	68	1	7	11 1	600	12	6	6 3
32	0	13	1 3	69	1	8	4 0	700	14	7	8 0
33	0	13	6 3	70	1	8	9 0	800	16	8	9 0
34	0	13	11 2	71	1	9	2 1	900	18	9	10 1
35	0	14	4 2	72	1	9	7 0	1000	20	10	11 2
36	0	14	9 1	73	1	10	0 0				
37	0	15	2 2	74	1	10	4 3				

INT. &c. FOR ONE HUNDRED AND TWENTY-SIX DAYS.

PRIN.				INTEREST.				PRIN.				INTEREST.			
£	£	s.	d. f	£	£	s.	d. f	£	£	s.	d. f	£	£	s.	d. f
1	0	0	5 0	38	0	15	9 0	75	1	11	0 3				
2	0	0	9 3	39	0	16	1 3	76	1	11	5 3				
3	0	1	3 0	40	0	16	6 3	77	1	11	10 2				
4	0	1	7 3	41	0	16	11 3	78	1	12	3 2				
5	0	2	0 3	42	0	17	4 3	79	1	12	8 3				
6	0	2	5 3	43	0	17	9 2	80	1	13	1 3				
7	0	2	10 3	44	0	18	2 3	81	1	13	6 2				
8	0	3	3 2	45	0	18	7 2	82	1	13	11 2				
9	0	3	8 3	46	0	19	0 2	83	1	14	4 2				
10	0	4	1 3	47	0	19	5 2	84	1	14	9 2				
11	0	4	6 3	48	0	19	10 2	85	1	15	2 2				
12	0	4	11 2	49	1	0	3 2	86	1	15	7 2				
13	0	5	4 2	50	1	0	8 2	87	1	16	0 1				
14	0	5	9 1	51	1	1	1 2	88	1	16	5 1				
15	0	6	2 2	52	1	1	6 2	89	1	16	10 1				
16	0	6	7 2	53	1	1	11 2	90	1	17	3 1				
17	0	7	0 2	54	1	2	4 1	91	1	17	8 1				
18	0	7	5 1	55	1	2	9 1	92	1	18	1 1				
19	0	7	10 1	56	1	3	2 1	93	1	18	6 1				
20	0	8	3 1	57	1	3	7 1	94	1	18	11 1				
21	0	8	8 2	58	1	4	0 1	95	1	19	4 0				
22	0	9	1 1	59	1	4	5 1	96	1	19	9 0				
23	0	9	6 1	60	1	4	10 0	97	2	0	2 0				
24	0	9	11 0	61	1	5	3 0	98	2	0	7 0				
25	0	10	4 0	62	1	5	8 1	99	2	1	0 0				
26	0	10	9 0	63	1	6	1 1	100	2	1	5 0				
27	0	11	2 1	64	1	6	6 0	200	4	2	10 0				
28	0	11	7 1	65	1	6	11 0	300	6	4	3 0				
29	0	12	0 0	66	1	7	3 3	400	8	5	8 1				
30	0	12	5 0	67	1	7	9 0	500	10	7	1 2				
31	0	12	10 0	68	1	8	2 0	600	12	8	6 2				
32	0	13	3 0	69	1	8	7 0	700	14	9	11 2				
33	0	13	8 0	70	1	8	11 3	800	16	11	4 2				
34	0	14	1 0	71	1	9	4 3	900	18	12	9 2				
35	0	14	5 3	72	1	9	9 3	1000	20	14	3 0				
36	0	14	10 3	73	1	10	3 0								
37	0	15	3 3	74	1	10	8 0								

SIX DAYS.

INTEREST.		
£	s.	d. f
1	11	0 3
1	11	5 3
1	11	10 2
1	12	3 2
1	12	8 3
1	13	1 3
1	13	6 2
1	13	11 2
1	14	4 2
1	14	9 2
1	15	2 2
1	15	7 2
1	16	0 1
1	16	5 1
1	16	10 1
1	17	3 1
1	17	8 1
1	18	1 1
1	18	6 1
1	18	11 1
1	19	4 0
1	19	9 0
2	0	2 0
2	0	7 0
2	1	0 0
2	1	5 0
4	2	10 0
6	4	3 0
8	5	8 1
10	7	1 2
12	8	6 2
14	9	11 2
16	11	4 2
18	12	9 2
20	14	3 0

INT. &c. FOR ONE HUNDRED AND TWENTY-SEVEN DAYS.

PRIN.	INTEREST.			PRIN.	INTEREST.			PRIN.	INTEREST.		
£	£	s.	d. f	£	£	s.	d. f	£	£	s.	d. f
1	0	0	5 0	38	0	15	10 1	75	1	11	3 3
2	0	0	10 0	39	0	16	3 1	76	1	11	8 3
3	0	1	3 0	40	0	16	8 2	77	1	12	1 3
4	0	1	8 0	41	0	17	1 2	78	1	12	6 3
5	0	2	1 0	42	0	17	6 1	79	1	12	11 3
6	0	2	6 0	43	0	17	11 1	80	1	13	4 3
7	0	2	11 0	44	0	18	4 1	81	1	13	9 2
8	0	3	3 3	45	0	18	9 1	82	1	14	2 3
9	0	3	9 0	46	0	19	2 2	83	1	14	7 3
10	0	4	2 0	47	0	19	7 2	84	1	15	0 3
11	0	4	7 0	48	1	0	0 2	85	1	15	5 3
12	0	5	0 0	49	1	0	5 2	86	1	15	10 3
13	0	5	5 0	50	1	0	10 2	87	1	16	3 3
14	0	5	10 0	51	1	1	3 2	88	1	16	9 0
15	0	6	3 3	52	1	1	8 2	89	1	17	2 0
16	0	6	8 1	53	1	2	1 2	90	1	17	7 0
17	0	7	1 1	54	1	2	6 2	91	1	17	11 3
18	0	7	6 0	55	1	2	11 2	92	1	18	4 3
19	0	7	11 0	56	1	3	4 1	93	1	18	9 3
20	0	8	4 0	57	1	3	9 1	94	1	19	3 0
21	0	8	9 0	58	1	4	2 2	95	1	19	8 0
22	0	9	2 1	59	1	4	7 2	96	2	0	1 0
23	0	9	7 1	60	1	5	0 2	97	2	0	6 0
24	0	10	0 1	61	1	5	5 2	98	2	0	11 0
25	0	10	5 1	62	1	5	10 2	99	2	1	4 0
26	0	10	10 1	63	1	6	3 2	100	2	1	9 0
27	0	11	3 0	64	1	6	8 3	200	4	3	6 0
28	0	11	8 1	65	1	7	1 3	300	6	5	3 0
29	0	12	1 1	66	1	7	6 2	400	8	7	0 0
30	0	12	6 1	67	1	7	11 2	500	10	8	9 0
31	0	12	11 1	68	1	8	4 2	600	12	10	6 1
32	0	13	4 0	69	1	8	9 2	700	14	12	3 0
33	0	13	9 0	70	1	9	2 3	800	16	14	0 1
34	0	14	2 1	71	1	9	7 3	900	18	15	9 1
35	0	14	7 1	72	1	10	0 3	1000	20	17	6 2
36	0	15	0 1	73	1	10	5 3				
37	0	15	5 1	74	1	10	10 3				

INT. &c. FOR ONE HUNDRED AND TWENTY-EIGHT DAYS.

PRIN.				INTEREST.				PRIN.				INTEREST.			
£	£	s.	d.	f	£	£	s.	d.	f	£	£	s.	d.	f	
1	0	0	5	0	38	0	15	11	3	75	1	11	6	3	
2	0	0	10	0	39	0	16	4	3	76	1	11	11	3	
3	0	1	3	0	40	0	16	9	3	77	1	12	4	3	
4	0	1	8	1	41	0	17	3	0	78	1	12	9	3	
5	0	2	1	1	42	0	17	8	0	79	1	13	3	0	
6	0	2	6	1	43	0	18	1	0	80	1	13	8	0	
7	0	2	11	1	44	0	18	6	0	81	1	14	1	0	
8	0	3	4	1	45	0	18	11	0	82	1	14	6	0	
9	0	3	9	1	46	0	19	4	0	83	1	14	11	0	
10	0	4	2	2	47	0	19	9	0	84	1	15	4	0	
11	0	4	7	2	48	1	0	2	1	85	1	15	9	0	
12	0	5	0	2	49	1	0	7	1	86	1	16	2	1	
13	0	5	5	2	50	1	1	0	1	87	1	16	7	1	
14	0	5	10	2	51	1	1	5	1	88	1	17	0	1	
15	0	6	3	2	52	1	1	10	2	89	1	17	5	1	
16	0	6	8	3	53	1	2	3	2	90	1	17	10	1	
17	0	7	1	3	54	1	2	8	3	91	1	18	3	1	
18	0	7	6	3	55	1	3	1	3	92	1	18	8	2	
19	0	7	11	3	56	1	3	6	3	93	1	19	1	2	
20	0	8	4	3	57	1	3	11	3	94	1	19	6	2	
21	0	8	9	3	58	1	4	4	3	95	1	19	11	3	
22	0	9	3	0	59	1	4	9	3	96	2	0	4	3	
23	0	9	8	1	60	1	5	3	0	97	2	0	9	3	
24	0	10	1	1	61	1	5	8	0	98	2	1	3	0	
25	0	10	6	1	62	1	6	1	0	99	2	1	8	0	
26	0	10	11	1	63	1	6	6	0	100	2	2	1	0	
27	0	11	4	1	64	1	6	11	0	200	4	4	2	0	
28	0	11	9	1	65	1	7	4	0	300	6	6	3	0	
29	0	12	2	2	66	1	7	9	1	400	8	8	3	3	
30	0	12	7	2	67	1	8	2	2	500	10	10	4	2	
31	0	13	0	2	68	1	8	7	2	600	12	12	5	3	
32	0	13	5	2	69	1	9	0	2	700	14	14	6	3	
33	0	13	10	2	70	1	9	5	2	800	16	16	8	0	
34	0	14	3	2	71	1	9	10	2	900	18	18	9	0	
35	0	14	8	3	72	1	10	3	2	1000	21	0	9	2	
36	0	15	1	3	73	1	10	8	3						
37	0	15	6	3	74	1	11	1	3						

EIGHT DAYS.

INT. &c. FOR ONE HUNDRED AND TWENTY-NINE DAYS.

INTEREST.		
£	s.	d. f
1	11	63
1	11	113
1	12	43
1	12	93
1	13	30
1	13	80
1	14	10
1	14	60
1	14	110
1	15	40
1	15	90
1	16	21
1	16	71
1	17	01
1	17	51
1	17	101
1	18	31
1	18	82
1	19	12
1	19	62
1	19	113
2	0	43
2	0	93
2	1	30
2	1	80
2	2	10
4	4	20
6	6	30
8	8	33
10	10	42
12	12	53
14	14	63
16	16	80
18	18	90
21	0	92

PRIN.	INTEREST.		
£	£	s.	d. f
1	0	0	50
2	0	0	100
3	0	1	30
4	0	1	81
5	0	2	12
6	0	2	62
7	0	2	112
8	0	3	42
9	0	3	92
10	0	4	23
11	0	4	80
12	0	5	10
13	0	5	60
14	0	5	111
15	0	6	41
16	0	6	91
17	0	7	22
18	0	7	72
19	0	8	03
20	0	8	53
21	0	8	103
22	0	9	33
23	0	9	90
24	0	10	20
25	0	10	71
26	0	11	01
27	0	11	51
28	0	11	102
29	0	12	32
30	0	12	83
31	0	13	13
32	0	13	63
33	0	13	113
34	0	14	50
35	0	14	100
36	0	15	30
37	0	15	81

PRIN.	INTEREST.		
£	£	s.	d. f
38	0	16	11
39	0	16	61
40	0	16	112
41	0	17	42
42	0	17	92
43	0	18	30
44	0	18	80
45	0	19	10
46	0	19	60
47	0	19	110
48	1	0	40
49	1	0	91
50	1	1	22
51	1	1	72
52	1	2	02
53	1	2	52
54	1	2	102
55	1	3	33
56	1	3	90
57	1	4	21
58	1	4	71
59	1	5	01
60	1	5	51
61	1	5	101
62	1	6	31
63	1	6	83
64	1	7	13
65	1	7	63
66	1	7	113
67	1	8	43
68	1	8	93
69	1	9	30
70	1	9	81
71	1	10	11
72	1	10	62
73	1	10	112
74	1	11	42

PRIN.	INTEREST.		
£	£	s.	d. f
75	1	11	92
76	1	12	23
77	1	12	73
78	1	13	10
79	1	13	60
80	1	13	110
81	1	14	40
82	1	14	90
83	1	15	21
84	1	15	72
85	1	16	02
86	1	16	52
87	1	16	103
88	1	17	33
89	1	17	90
90	1	18	20
91	1	18	70
92	1	19	01
93	1	19	51
94	1	19	101
95	2	0	31
96	2	0	82
97	2	1	12
98	2	1	63
99	2	1	113
100	2	2	43
200	4	4	92
300	6	7	23
400	8	9	73
500	10	12	02
600	12	14	52
700	14	16	102
800	16	19	31
900	19	1	81
1000	21	4	11

INT. &c. FOR ONE HUNDRED AND THIRTY DAYS.

PRIN.	INTEREST.				PRIN.	INTEREST.				PRIN.	INTEREST.			
£	£	s.	d.	f	£	£	s.	d.	f	£	£	s.	d.	f
1	0	0	5	0	38	0	16	2	3	75	1	12	0	2
2	0	0	10	0	39	0	16	8	0	76	1	12	5	3
3	0	1	3	1	40	0	17	1	1	77	1	12	10	3
4	0	1	8	2	41	0	17	6	1	78	1	13	3	3
5	0	2	1	2	42	0	17	11	1	79	1	13	9	0
6	0	2	6	3	43	0	18	4	2	80	1	14	2	1
7	0	2	11	3	44	0	18	9	2	81	1	14	7	2
8	0	3	5	0	45	0	19	2	3	82	1	15	0	2
9	0	3	10	0	46	0	19	7	3	83	1	15	5	2
10	0	4	3	0	47	1	0	1	0	84	1	15	10	3
11	0	4	8	2	48	1	0	6	1	85	1	16	3	3
12	0	5	1	2	49	1	0	11	1	86	1	16	9	0
13	0	5	6	2	50	1	1	4	1	87	1	17	2	1
14	0	5	11	3	51	1	1	9	1	88	1	17	7	1
15	0	6	4	3	52	1	2	2	3	89	1	18	0	2
16	0	6	10	0	53	1	2	7	3	90	1	18	5	2
17	0	7	3	0	54	1	3	0	3	91	1	18	10	2
18	0	7	8	1	55	1	3	6	0	92	1	19	3	3
19	0	8	1	2	56	1	3	11	1	93	1	19	9	0
20	0	8	6	2	57	1	4	4	1	94	2	0	2	0
21	0	8	11	2	58	1	4	9	1	95	2	0	7	1
22	0	9	4	3	59	1	5	2	2	96	2	1	0	1
23	0	9	9	3	60	1	5	7	3	97	2	1	5	2
24	0	10	3	0	61	1	6	0	3	98	2	1	10	2
25	0	10	8	1	62	1	6	5	3	99	2	2	3	2
26	0	11	1	1	63	1	6	11	0	100	2	2	9	0
27	0	11	6	2	64	1	7	4	0	200	4	5	5	2
28	0	11	11	2	65	1	7	9	1	300	6	8	2	3
29	0	12	4	2	66	1	8	2	2	400	8	10	11	2
30	0	12	9	2	67	1	8	7	2	500	10	13	8	1
31	0	13	3	0	68	1	9	0	3	600	12	16	5	1
32	0	13	8	1	69	1	9	5	3	700	14	19	2	1
33	0	14	1	1	70	1	9	10	3	800	17	1	10	3
34	0	14	6	1	71	1	10	4	0	900	19	4	8	0
35	0	14	11	2	72	1	10	9	0	1000	21	7	4	2
36	0	15	4	2	73	1	11	2	2					
37	0	15	9	2	74	1	11	7	2					

Y DAYS.

INT. &c. FOR ONE HUNDRED AND THIRTY-ONE DAYS.

INTEREST.		
£	s.	d. f
1	12	0 2
1	12	5 3
1	12	10 3
1	13	3 3
1	13	9 0
1	14	2 1
1	14	7 2
1	15	0 2
1	15	5 2
1	15	10 3
1	16	3 3
1	16	9 0
1	17	2 1
1	17	7 1
1	18	0 2
1	18	5 2
1	18	10 2
1	19	3 3
1	19	9 0
2	0	2 0
2	0	7 1
2	1	0 1
2	1	5 2
2	1	10 2
2	2	3 2
2	2	9 0
4	5	5 2
6	8	2 3
8	10	11 2
10	13	8 1
12	16	5 1
14	19	2 1
17	1	10 3
19	4	8 0
21	7	4 2

PRIN.	INTEREST.		
£	£	s.	d. f
1	0	0	5 0
2	0	0	10 1
3	0	1	3 1
4	0	1	8 3
5	0	2	1 3
6	0	2	7 0
7	0	3	0 0
8	0	3	5 1
9	0	3	10 1
10	0	4	3 2
11	0	4	9 0
12	0	5	2 0
13	0	5	7 1
14	0	6	0 1
15	0	6	5 1
16	0	6	10 2
17	0	7	3 3
18	0	7	9 0
19	0	8	2 1
20	0	8	7 1
21	0	9	0 2
22	0	9	5 3
23	0	9	10 3
24	0	10	3 3
25	0	10	9 0
26	0	11	2 1
27	0	11	7 2
28	0	12	0 3
29	0	12	5 3
30	0	12	11 0
31	0	13	4 0
32	0	13	9 0
33	0	14	2 2
34	0	14	7 3
35	0	15	0 3
36	0	15	6 0
37	0	15	11 0

PRIN.	INTEREST.		
£	£	s.	d. f
38	0	16	4 1
39	0	16	9 2
40	0	17	2 3
41	0	17	8 0
42	0	18	1 0
43	0	18	6 0
44	0	18	11 1
45	0	19	4 2
46	0	19	9 2
47	1	0	3 0
48	1	0	8 0
49	1	1	1 1
50	1	1	6 2
51	1	1	11 2
52	1	2	4 2
53	1	2	9 3
54	1	3	3 0
55	1	3	8 1
56	1	4	1 2
57	1	4	6 2
58	1	4	11 3
59	1	5	4 3
60	1	5	9 3
61	1	6	3 0
62	1	6	8 2
63	1	7	1 2
64	1	7	6 3
65	1	7	11 3
66	1	8	5 0
67	1	8	10 1
68	1	9	3 1
69	1	9	8 2
70	1	10	1 3
71	1	10	6 3
72	1	11	0 0
73	1	11	5 1
74	1	11	10 1

PRIN.	INTEREST.		
£	£	s.	d. f
75	1	12	3 2
76	1	12	8 3
77	1	13	2 0
78	1	13	7 0
79	1	14	0 1
80	1	14	5 1
81	1	14	10 2
82	1	15	3 2
83	1	15	9 0
84	1	16	2 1
85	1	16	7 1
86	1	17	0 2
87	1	17	5 2
88	1	17	10 2
89	1	18	3 3
90	1	18	9 0
91	1	19	2 1
92	1	19	7 2
93	2	0	0 2
94	2	0	5 3
95	2	0	11 0
96	2	1	4 0
97	2	1	9 0
98	2	2	2 2
99	2	2	7 2
100	2	3	0 3
200	4	6	1 2
300	6	9	2 2
400	8	12	3 0
500	10	15	4 0
600	12	18	4 3
700	15	1	5 2
800	17	4	6 2
900	19	7	7 1
1000	21	10	8 1

INT. &c. FOR ONE HUNDRED AND THIRTY-TWO DAYS.

PRIN.		INTEREST.			PRIN.		INTEREST.			PRIN.		INTEREST.			
£	s.	d.	f.	£	s.	d.	f.	£	s.	d.	f.	£	s.	d.	f.
1	0	0	5	0	38	0	16	5	3	75	1	12	6	2	
2	0	0	10	1	39	0	16	11	0	76	1	12	11	2	
3	0	1	3	1	40	0	17	4	1	77	1	13	5	0	
4	0	1	9	0	41	0	17	9	1	78	1	13	10	0	
5	0	2	2	0	42	0	18	2	3	79	1	14	3	1	
6	0	2	7	1	43	0	18	8	0	80	1	14	8	2	
7	0	3	0	1	44	0	19	1	0	81	1	15	1	3	
8	0	3	5	2	45	0	19	6	1	82	1	15	7	0	
9	0	3	10	3	46	0	19	11	2	83	1	16	0	1	
10	0	4	4	0	47	1	0	4	3	84	1	16	5	1	
11	0	4	9	0	48	1	0	9	3	85	1	16	10	2	
12	0	5	2	2	49	1	1	3	0	86	1	17	3	3	
13	0	5	7	3	50	1	1	8	1	87	1	17	9	0	
14	0	6	0	3	51	1	2	1	2	88	1	18	2	1	
15	0	6	6	0	52	1	2	6	3	89	1	18	7	2	
16	0	6	11	1	53	1	3	0	0	90	1	19	0	3	
17	0	7	4	2	54	1	3	5	0	91	1	19	5	3	
18	0	7	9	2	55	1	3	10	1	92	1	19	11	0	
19	0	8	3	0	56	1	4	3	2	93	2	0	4	0	
20	0	8	8	0	57	1	4	8	3	94	2	0	9	1	
21	0	9	1	1	58	1	5	2	0	95	2	1	2	3	
22	0	9	6	2	59	1	5	7	1	96	2	1	8	0	
23	0	9	11	3	60	1	6	0	2	97	2	2	1	0	
24	0	10	4	3	61	1	6	5	2	98	2	2	6	1	
25	0	10	10	0	62	1	6	10	3	99	2	2	11	2	
26	0	11	3	1	63	1	7	3	3	100	2	3	4	2	
27	0	11	8	2	64	1	7	9	1	200	4	6	9	1	
28	0	12	1	3	65	1	8	2	2	300	6	10	2	1	
29	0	12	7	0	66	1	8	7	3	400	8	13	7	0	
30	0	13	0	1	67	1	9	0	3	500	10	16	11	3	
31	0	13	5	1	68	1	9	6	0	600	13	0	4	2	
32	0	13	10	2	69	1	9	11	1	700	15	3	9	1	
33	0	14	3	2	70	1	10	4	2	800	17	7	2	1	
34	0	14	9	0	71	1	10	9	2	900	19	10	6	3	
35	0	15	2	1	72	1	11	3	0	1000	21	13	11	2	
36	0	15	7	2	73	1	11	8	1						
37	0	16	0	2	74	1	12	1	1						

TWO DAYS.

INTEREST.		
£	s.	d. f
1	12	6 2
1	12	11 2
1	13	5 0
1	13	10 0
1	14	3 1
1	14	8 2
1	15	1 3
1	15	7 0
1	16	0 1
1	16	5 1
1	16	10 2
1	17	3 3
1	17	9 0
1	18	2 1
1	18	7 2
1	19	0 3
1	19	5 3
1	19	11 0
2	0	4 0
2	0	9 1
2	1	2 3
2	1	8 0
2	2	1 0
2	2	6 1
2	2	11 2
2	3	4 2
4	6	9 1
6	10	2 1
8	13	7 0
10	16	11 3
13	0	4 2
15	3	9 1
17	7	2 1
19	10	6 3
21	13	11 2

INT. &c. FOR ONE HUNDRED AND THIRTY-THREE DAYS.

PRIN.	INTEREST.			PRIN.	INTEREST.			PRIN.	INTEREST.		
£	£	s.	d. f	£	£	s.	d. f	£	£	s.	d. f
1	0	0	5 0	38	0	16	7 2	75	1	12	9 1
2	0	0	10 1	39	0	17	0 2	76	1	13	2 3
3	0	1	3 2	40	0	17	5 3	77	1	13	8 0
4	0	1	9 0	41	0	17	11 0	78	1	14	1 1
5	0	2	2 1	42	0	18	4 1	79	1	14	6 2
6	0	2	7 2	43	0	18	9 2	80	1	14	11 3
7	0	3	0 3	44	0	19	2 3	81	1	15	5 0
8	0	3	6 0	45	0	19	8 1	82	1	15	10 0
9	0	3	11 0	46	1	0	1 1	83	1	16	3 1
10	0	4	4 1	47	1	0	6 2	84	1	16	8 3
11	0	4	9 2	48	1	0	11 3	85	1	17	2 0
12	0	5	3 0	49	1	1	5 0	86	1	17	7 1
13	0	5	8 1	50	1	1	10 1	87	1	18	0 2
14	0	6	1 2	51	1	2	3 1	88	1	18	5 3
15	0	6	6 3	52	1	2	9 0	89	1	18	10 3
16	0	6	11 3	53	1	3	2 0	90	1	19	4 0
17	0	7	5 0	54	1	3	7 1	91	1	19	9 1
18	0	7	10 1	55	1	4	0 2	92	2	0	2 3
19	0	8	3 2	56	1	4	5 3	93	2	0	8 0
20	0	8	9 0	57	1	4	11 0	94	2	1	1 1
21	0	9	2 1	58	1	5	4 0	95	2	1	6 2
22	0	9	7 2	59	1	5	9 2	96	2	1	11 2
23	0	10	0 2	60	1	6	2 3	97	2	2	5 0
24	0	10	6 0	61	1	6	8 0	98	2	2	10 0
25	0	10	11 0	62	1	7	1 1	99	2	3	3 1
26	0	11	4 1	63	1	7	6 2	100	2	3	8 3
27	0	11	9 2	64	1	7	11 3	200	4	7	5 1
28	0	12	3 0	65	1	8	4 3	300	6	11	2 1
29	0	12	8 1	66	1	8	10 1	400	8	14	10 3
30	0	13	1 1	67	1	9	3 1	500	10	18	7 2
31	0	13	6 3	68	1	9	8 3	600	13	2	4 0
32	0	13	11 3	69	1	10	2 0	700	15	6	1 0
33	0	14	5 0	70	1	10	7 1	800	17	9	9 2
34	0	14	10 1	71	1	11	0 2	900	19	13	6 2
35	0	15	3 2	72	1	11	5 3	1000	21	17	3 0
36	0	15	9 0	73	1	11	11 0				
37	0	16	2 0	74	1	12	4 0				

INT. &c. FOR ONE HUNDRED AND THIRTY-FOUR DAYS.

PRIN.	INTEREST.			PRIN.	INTEREST.			PRIN.	INTEREST.		
£	£	s.	d. f	£	£	s.	d. f	£	£	s.	d. f
1	0	0	5 1	38	0	16	9 0	75	1	13	0 1
2	0	0	10 1	39	0	17	2 1	76	1	13	5 3
3	0	1	3 3	40	0	17	7 1	77	1	13	11 0
4	0	1	9 0	41	0	18	0 3	78	1	14	4 1
5	0	2	2 2	42	0	18	6 0	79	1	14	9 2
6	0	2	7 3	43	0	18	11 1	80	1	15	3 0
7	0	3	1 0	44	0	19	4 2	81	1	15	8 1
8	0	3	6 1	45	0	19	9 3	82	1	16	1 2
9	0	3	11 2	46	1	0	3 0	83	1	16	6 3
10	0	4	4 3	47	1	0	8 2	84	1	17	0 0
11	0	4	10 0	48	1	1	1 3	85	1	17	5 1
12	0	5	3 1	49	1	1	7 0	86	1	17	10 2
13	0	5	8 3	50	1	2	0 1	87	1	18	3 3
14	0	6	2 0	51	1	2	5 2	88	1	18	9 0
15	0	6	7 1	52	1	2	10 3	89	1	19	2 2
16	0	7	0 2	53	1	3	4 0	90	1	19	7 3
17	0	7	5 3	54	1	3	9 1	91	2	0	1 0
18	0	7	11 0	55	1	4	2 3	92	2	0	6 1
19	0	8	4 1	56	1	4	8 0	93	2	0	11 2
20	0	8	9 2	57	1	5	1 1	94	2	1	4 3
21	0	9	3 0	58	1	5	6 2	95	2	1	10 0
22	0	9	8 1	59	1	5	11 3	96	2	2	3 1
23	0	10	1 2	60	1	6	5 0	97	2	2	8 3
24	0	10	6 3	61	1	6	10 1	98	2	3	2 0
25	0	11	0 0	62	1	7	3 2	99	2	3	7 2
26	0	11	5 2	63	1	7	9 0	100	2	4	0 2
27	0	11	10 2	64	1	8	2 2	200	4	8	1 1
28	0	12	3 3	65	1	8	7 2	300	6	12	2 0
29	0	12	9 1	66	1	9	0 3	400	8	16	2 3
30	0	13	2 2	67	1	9	6 1	500	11	0	3 0
31	0	13	7 3	68	1	9	11 1	600	13	4	3 3
32	0	14	1 1	69	1	10	4 2	700	15	8	4 2
33	0	14	6 2	70	1	10	10 0	800	17	12	5 1
34	0	14	11 2	71	1	11	3 1	900	19	16	5 3
35	0	15	5 0	72	1	11	8 2	1000	22	0	6 2
36	0	15	10 1	73	1	12	2 0				
37	0	16	3 1	74	1	12	7 1				

R DAYS.

INT. &c. FOR ONE HUNDRED AND THIRTY-FIVE DAYS.

INTEREST.		
£	s.	d. f
1	13	0 1
1	13	5 3
1	13	11 0
1	14	4 1
1	14	9 2
1	15	3 0
1	15	8 1
1	16	1 2
1	16	6 3
1	17	0 0
1	17	5 1
1	17	10 2
1	18	3 3
1	18	9 0
1	19	2 2
1	19	7 3
2	0	1 10
2	0	6 1
2	0	11 2
2	1	4 3
2	1	10 0
2	2	3 1
2	2	8 3
2	3	2 0
2	3	7 2
2	4	0 2
4	8	1 1
6	12	2 0
8	16	2 3
11	0	3 0
13	4	3 3
15	8	4 2
17	12	5 1
19	16	5 3
22	0	6 2

138

PRIN.	INTEREST.		
£	£	s.	d. f
1	0	0	5 1
2	0	0	10 2
3	0	1	3 3
4	0	1	9 0
5	0	2	2 3
6	0	2	8 0
7	0	3	1 1
8	0	3	6 2
9	0	3	11 3
10	0	4	5 1
11	0	4	10 2
12	0	5	3 3
13	0	5	9 0
14	0	6	2 2
15	0	6	8 0
16	0	7	1 1
17	0	7	6 2
18	0	7	11 3
19	0	8	5 0
20	0	8	10 2
21	0	9	3 3
22	0	9	9 0
23	0	10	2 2
24	0	10	7 3
25	0	11	1 1
26	0	11	6 2
27	0	11	11 3
28	0	12	5 0
29	0	12	10 1
30	0	13	3 3
31	0	13	9 0
32	0	14	2 2
33	0	14	7 3
34	0	15	1 0
35	0	15	6 2
36	0	15	11 3
37	0	16	4 3

PRIN.	INTEREST.		
£	£	s.	d. f
38	0	16	10 1
39	0	17	3 2
40	0	17	9 0
41	0	18	2 1
42	0	18	7 2
43	0	19	1 0
44	0	19	6 1
45	0	19	11 2
46	1	0	4 3
47	1	0	10 0
48	1	1	3 2
49	1	1	9 0
50	1	2	2 1
51	1	2	7 2
52	1	3	0 3
53	1	3	6 1
54	1	3	11 2
55	1	4	4 3
56	1	4	10 0
57	1	5	3 1
58	1	5	9 0
59	1	6	2 1
60	1	6	7 2
61	1	7	0 3
62	1	7	6 0
63	1	7	11 2
64	1	8	4 3
65	1	8	10 0
66	1	9	3 1
67	1	9	8 3
68	1	10	2 1
69	1	10	7 2
70	1	11	0 3
71	1	11	6 0
72	1	11	11 1
73	1	12	4 3
74	1	12	10 0

PRIN.	INTEREST.		
£	£	s.	d. f
75	1	13	3 1
76	1	13	8 3
77	1	14	2 0
78	1	14	7 2
79	1	15	0 3
80	1	15	6 0
81	1	15	11 1
82	1	16	4 2
83	1	16	10 0
84	1	17	3 1
85	1	17	8 3
86	1	18	2 0
87	1	18	7 1
88	1	19	0 3
89	1	19	6 0
90	1	19	11 1
91	2	0	4 2
92	2	0	9 3
93	2	1	3 1
94	2	1	8 3
95	2	2	2 0
96	2	2	7 1
97	2	3	0 2
98	2	3	6 0
99	2	3	11 1
100	2	4	4 2
200	4	8	9 0
300	6	13	1 3
400	8	17	6 2
500	11	1	10 3
600	13	6	3 2
700	15	10	8 1
800	17	15	0 3
900	19	19	5 1
1000	22	3	9 3

139

INT. &c. FOR ONE HUNDRED AND THIRTY-SIX DAYS.

PRIN.	INTEREST.				PRIN.	INTEREST.				PRIN.	INTEREST.			
£	£	s.	d.	f	£	£	s.	d.	f	£	£	s.	d.	f
1	0	0	5	1	38	0	16	11	3	75	1	13	6	2
2	0	0	10	3	39	0	17	5	0	76	1	13	11	3
3	0	1	4	0	40	0	17	10	2	77	1	14	5	0
4	0	1	9	1	41	0	18	3	3	78	1	14	10	1
5	0	2	2	3	42	0	18	9	1	79	1	15	3	3
6	0	2	8	1	43	0	19	2	3	80	1	15	9	0
7	0	3	1	2	44	0	19	8	0	81	1	16	2	2
8	0	3	6	3	45	1	0	1	2	82	1	16	8	0
9	0	4	0	1	46	1	0	6	3	83	1	17	1	1
10	0	4	5	2	47	1	1	0	0	84	1	17	6	3
11	0	4	11	0	48	1	1	5	1	85	1	18	0	0
12	0	5	4	1	49	1	1	10	3	86	1	18	5	1
13	0	5	9	2	50	1	2	4	0	87	1	18	10	3
14	0	6	3	0	51	1	2	9	2	88	1	19	4	0
15	0	6	8	2	52	1	3	3	0	89	1	19	9	1
16	0	7	1	3	53	1	3	8	2	90	2	0	2	3
17	0	7	7	0	54	1	4	1	3	91	2	0	8	1
18	0	8	0	2	55	1	4	7	0	92	2	1	1	2
19	0	8	5	3	56	1	5	0	2	93	2	1	7	0
20	0	8	11	1	57	1	5	5	3	94	2	2	0	1
21	0	9	4	2	58	1	5	11	0	95	2	2	5	3
22	0	9	10	0	59	1	6	4	1	96	2	2	11	0
23	0	10	3	1	60	1	6	9	3	97	2	3	4	1
24	0	10	8	3	61	1	7	3	0	98	2	3	9	3
25	0	11	2	1	62	1	7	8	3	99	2	4	3	0
26	0	11	7	2	63	1	8	2	0	100	2	4	8	2
27	0	12	0	3	64	1	8	7	2	200	4	9	5	0
28	0	12	6	0	65	1	9	0	3	300	6	14	1	2
29	0	12	11	2	66	1	9	6	0	400	8	18	10	0
30	0	13	4	3	67	1	9	11	1	500	11	3	6	3
31	0	13	10	1	68	1	10	4	3	600	13	8	3	0
32	0	14	3	2	69	1	10	10	0	700	15	12	11	3
33	0	14	9	0	70	1	11	3	1	800	17	17	8	1
34	0	15	2	2	71	1	11	9	0	900	20	2	4	3
35	0	15	7	3	72	1	12	2	1	1000	22	7	1	2
36	0	16	1	0	73	1	12	7	3					
37	0	16	6	2	74	1	13	1	0					

X DAYS.

INTEREST.		
£	s.	d. f
1	13	6 2
1	13	11 3
1	14	5 0
1	14	10 1
1	15	3 3
1	15	9 0
1	16	2 2
1	16	8 0
1	17	1 1
1	17	6 3
1	18	0 0
1	18	5 1
1	18	10 3
1	19	4 0
1	19	9 1
2	0	2 3
2	0	8 1
2	1	1 2
2	1	7 0
2	2	0 1
2	2	5 3
2	2	11 0
2	3	4 1
2	3	9 3
2	4	3 0
2	4	8 2
4	9	5 0
5	14	1 2
3	18	10 0
1	3	6 3
3	8	3 0
5	12	11 3
7	17	8 1
0	2	4 3
2	7	1 2

INT. &c. FOR ONE HUNDRED AND THIRTY-SEVEN DAYS.

PRIN.	INTEREST.			PRIN.	INTEREST.			PRIN.	INTEREST.		
£	£	s.	d. f	£	£	s.	d. f	£	£	s.	d. f
1	0	0	5 1	38	0	17	1 1	75	1	13	9 1
2	0	0	10 3	39	0	17	6 3	76	1	14	2 3
3	0	1	4 0	40	0	18	0 0	77	1	14	8 1
4	0	1	9 2	41	0	18	5 2	78	1	15	1 2
5	0	2	3 0	42	0	18	10 3	79	1	15	7 0
6	0	2	8 2	43	0	19	4 1	80	1	16	0 1
7	0	3	1 3	44	0	19	9 3	81	1	16	5 3
8	0	3	7 1	45	1	0	3 0	82	1	16	11 0
9	0	4	0 2	46	1	0	8 3	83	1	17	4 2
10	0	4	6 0	47	1	1	2 0	84	1	17	9 3
11	0	4	11 1	48	1	1	7 2	85	1	18	3 1
12	0	5	4 3	49	1	2	0 3	86	1	18	8 3
13	0	5	10 0	50	1	2	6 1	87	1	19	2 1
14	0	6	3 2	51	1	2	11 2	88	1	19	7 2
15	0	6	9 0	52	1	3	5 0	89	2	0	1 0
16	0	7	2 2	53	1	3	10 1	90	2	0	6 1
17	0	7	7 3	54	1	4	3 3	91	2	0	11 3
18	0	8	1 1	55	1	4	9 0	92	2	1	5 0
19	0	8	6 2	56	1	5	2 3	93	2	1	10 2
20	0	9	0 0	57	1	5	8 0	94	2	2	3 3
21	0	9	5 1	58	1	6	1 2	95	2	2	9 1
22	0	9	10 3	59	1	6	7 0	96	2	3	2 3
23	0	10	4 0	60	1	7	0 1	97	2	3	8 1
24	0	10	9 2	61	1	7	5 3	98	2	4	1 2
25	0	11	3 0	62	1	7	11 0	99	2	4	7 0
26	0	11	8 2	63	1	8	4 2	100	2	5	0 1
27	0	12	1 3	64	1	8	9 3	200	4	10	1 0
28	0	12	7 1	65	1	9	3 1	300	6	15	1 2
29	0	13	0 2	66	1	9	8 3	400	9	0	2 0
30	0	13	6 0	67	1	10	2 1	500	11	5	2 2
31	0	13	11 2	68	1	10	7 2	600	13	10	3 0
32	0	14	4 3	69	1	11	1 0	700	15	15	3 1
33	0	14	10 1	70	1	11	6 1	800	18	0	3 3
34	0	15	3 2	71	1	11	11 3	900	20	5	4 1
35	0	15	9 0	72	1	12	5 0	1000	22	10	4 3
36	0	16	2 2	73	1	12	10 2				
37	0	16	8 0	74	1	13	3 3				

INT. &c. FOR ONE HUNDRED AND THIRTY-EIGHT DAYS.

PRIN.		INTEREST.				PRIN.		INTEREST.				PRIN.		INTEREST.					
£	s.	d.	f.	£	s.	d.	f.	£	s.	d.	f.	£	s.	d.	f.	£	s.	d.	f.
1	0	0	5	1	38	0	17	3	0	75	1	14	0	1					
2	0	0	10	3	39	0	17	8	2	76	1	14	5	2					
3	0	1	4	0	40	0	18	1	3	77	1	14	11	0					
4	0	1	9	2	41	0	18	7	1	78	1	15	4	2					
5	0	2	3	0	42	0	19	0	2	79	1	15	10	0					
6	0	2	8	3	43	0	19	6	0	80	1	16	3	2					
7	0	3	2	1	44	0	19	11	2	81	1	16	9	0					
8	0	3	7	2	45	1	0	4	3	82	1	17	2	2					
9	0	4	1	0	46	1	0	10	1	83	1	17	7	3					
10	0	4	6	1	47	1	1	3	3	84	1	18	1	1					
11	0	4	11	3	48	1	1	9	1	85	1	18	6	3					
12	0	5	5	1	49	1	2	2	3	86	1	19	0	1					
13	0	5	10	3	50	1	2	8	1	87	1	19	5	2					
14	0	6	4	0	51	1	3	1	2	88	1	19	11	0					
15	0	6	9	2	52	1	3	7	0	89	2	0	4	2					
16	0	7	3	0	53	1	4	0	2	90	2	0	9	3					
17	0	7	8	2	54	1	4	6	0	91	2	1	3	1					
18	0	8	2	0	55	1	4	11	1	92	2	1	8	3					
19	0	8	7	1	56	1	5	4	3	93	2	2	2	1					
20	0	9	0	3	57	1	5	10	1	94	2	2	7	3					
21	0	9	6	1	58	1	6	3	2	95	2	3	1	1					
22	0	9	11	3	59	1	6	9	0	96	2	3	6	3					
23	0	10	5	1	60	1	7	2	2	97	2	4	0	0					
24	0	10	10	2	61	1	7	8	0	98	2	4	5	2					
25	0	11	4	0	62	1	8	1	2	99	2	4	10	3					
26	0	11	9	1	63	1	8	7	0	100	2	5	4	1					
27	0	12	3	0	64	1	9	0	2	200	4	10	9	0					
28	0	12	8	2	65	1	9	5	3	300	6	16	1	1					
29	0	13	1	3	66	1	9	11	1	400	9	1	5	2					
30	0	13	7	1	67	1	10	4	2	500	11	6	10	0					
31	0	14	0	3	68	1	10	10	0	600	13	12	2	3					
32	0	14	6	1	69	1	11	3	2	700	15	17	7	0					
33	0	14	11	2	70	1	11	9	0	800	18	2	11	2					
34	0	15	5	0	71	1	12	2	2	900	20	8	3	3					
35	0	15	10	1	72	1	12	8	0	1000	22	13	8	1					
36	0	16	3	3	73	1	13	1	2										
37	0	16	9	1	74	1	13	6	3										

HT DAYS.

INTEREST.

£	s.	d.	f
1	14	0	1
1	14	5	2
1	14	11	0
1	15	4	2
1	15	10	0
1	16	3	2
1	16	9	0
1	17	2	2
1	17	7	3
1	18	1	1
1	18	6	3
1	19	0	1
1	19	5	2
1	19	11	0
2	0	4	2
2	0	9	3
2	1	3	1
2	1	8	3
2	2	2	1
2	2	7	3
2	3	1	1
2	3	6	3
2	4	0	0
2	4	5	2
2	4	10	3
2	5	4	1
4	10	9	0
6	16	1	1
9	1	5	2
11	6	10	0
13	12	2	3
15	17	7	0
18	2	11	2
20	8	3	3
22	13	8	1

INT. &c. FOR ONE HUNDRED AND THIRTY-NINE DAYS.

PRIN.	INTEREST.				PRIN.	INTEREST.				PRIN.	INTEREST.			
£	£	s.	d.	f	£	£	s.	d.	f	£	£	s.	d.	f
1	0	0	5	1	38	0	17	4	1	75	1	14	3	0
2	0	0	10	3	39	0	17	9	3	76	1	14	8	3
3	0	1	4	1	40	0	18	3	0	77	1	15	2	1
4	0	1	9	3	41	0	18	8	3	78	1	15	7	3
5	0	2	3	1	42	0	19	2	1	79	1	16	1	0
6	0	2	8	3	43	0	19	7	3	80	1	16	6	3
7	0	3	2	2	44	1	0	1	1	81	1	17	0	1
8	0	3	8	0	45	1	0	6	3	82	1	17	5	2
9	0	4	1	1	46	1	1	0	1	83	1	17	11	0
10	0	4	6	3	47	1	1	5	3	84	1	18	4	2
11	0	5	0	1	48	1	1	11	6	85	1	18	10	0
12	0	5	5	3	49	1	2	4	2	86	1	19	3	2
13	0	5	11	1	50	1	2	10	0	87	1	19	9	0
14	0	6	4	2	51	1	3	3	2	88	2	0	2	2
15	0	6	10	0	52	1	3	9	0	89	2	0	8	0
16	0	7	3	2	53	1	4	2	2	90	2	1	1	2
17	0	7	9	0	54	1	4	8	0	91	2	1	7	0
18	0	8	2	3	55	1	5	1	3	92	2	2	0	2
19	0	8	8	1	56	1	5	7	0	93	2	2	6	0
20	0	9	1	3	57	1	6	0	2	94	2	2	11	2
21	0	9	7	1	58	1	6	6	0	95	2	3	4	3
22	0	10	0	2	59	1	6	11	2	96	2	3	10	1
23	0	10	6	0	60	1	7	5	0	97	2	4	3	3
24	0	10	11	2	61	1	7	10	1	98	2	4	9	1
25	0	11	5	0	62	1	8	3	3	99	2	5	3	0
26	0	11	10	2	63	1	8	9	1	100	2	5	8	1
27	0	12	3	3	64	1	9	3	0	200	4	11	4	2
28	0	12	9	1	65	1	9	8	2	300	6	17	1	1
29	0	13	3	0	66	1	10	1	3	400	9	2	9	1
30	0	13	8	2	67	1	10	7	2	500	11	8	5	3
31	0	14	2	0	68	1	11	1	0	600	13	14	2	1
32	0	14	7	2	69	1	11	6	1	700	15	19	10	2
33	0	15	1	0	70	1	11	11	3	800	18	5	7	0
34	0	15	6	2	71	1	12	5	1	900	20	11	3	1
35	0	15	11	3	72	1	12	10	3	1000	22	16	11	3
36	0	16	5	1	73	1	13	4	1					
37	0	16	10	3	74	1	13	9	2					

INT. &c. FOR ONE HUNDRED AND FORTY DAYS.

PRIN.	INTEREST.				PRIN.	INTEREST.				PRIN.	INTEREST.			
£	£	s.	d.	f.	£	£	s.	d.	f.	£	£	s.	d.	f.
1	0	0	5	1	38	0	17	5	3	75	1	14	6	1
2	0	0	11	0	39	0	17	11	1	76	1	14	11	3
3	0	1	4	2	40	0	18	4	3	77	1	15	5	0
4	0	1	9	3	41	0	18	10	1	78	1	15	10	3
5	0	2	3	2	42	0	19	3	3	79	1	16	4	1
6	0	2	9	0	43	0	19	9	1	80	1	16	9	2
7	0	3	2	2	44	1	0	3	0	81	1	17	3	1
8	0	3	8	1	45	1	0	8	2	82	1	17	9	0
9	0	4	1	3	46	1	1	2	0	83	1	18	2	2
10	0	4	7	1	47	1	1	7	2	84	1	18	8	0
11	0	5	0	3	48	1	2	1	0	85	1	19	1	2
12	0	5	6	1	49	1	2	6	2	86	1	19	7	0
13	0	5	11	3	50	1	3	0	0	87	2	0	0	2
14	0	6	5	1	51	1	3	5	2	88	2	0	6	0
15	0	6	10	3	52	1	3	11	1	89	2	0	11	2
16	0	7	4	1	53	1	4	4	2	90	2	1	5	0
17	0	7	9	3	54	1	4	10	0	91	2	1	10	2
18	0	8	3	1	55	1	5	3	3	92	2	2	4	0
19	0	8	9	0	56	1	5	9	0	93	2	2	9	2
20	0	9	2	2	57	1	6	2	3	94	2	3	3	0
21	0	9	8	0	58	1	6	8	2	95	2	3	8	3
22	0	10	1	2	59	1	7	1	3	96	2	4	2	1
23	0	10	7	0	60	1	7	7	1	97	2	4	7	3
24	0	11	0	2	61	1	8	1	0	98	2	5	1	1
25	0	11	6	0	62	1	8	6	1	99	2	5	6	3
26	0	11	11	2	63	1	8	11	3	100	2	6	0	1
27	0	12	5	0	64	1	9	5	2	200	4	12	0	2
28	0	12	10	2	65	1	9	10	3	300	6	18	1	0
29	0	13	4	0	66	1	10	4	2	400	9	4	1	1
30	0	13	9	2	67	1	10	10	0	500	11	10	1	2
31	0	14	3	0	68	1	11	3	1	600	13	16	2	0
32	0	14	8	3	69	1	11	9	0	700	16	2	2	1
33	0	15	2	1	70	1	12	2	3	800	18	8	2	3
34	0	15	7	3	71	1	12	8	0	900	20	14	3	0
35	0	16	1	1	72	1	13	1	3	1000	23	0	3	0
36	0	16	6	3	73	1	13	7	1					
37	0	17	0	1	74	1	14	0	2					

INT. &c. FOR ONE HUNDRED AND FORTY ONE DAYS.

INTEREST.		
£	s.	d. f
1	14	6 1
1	14	11 3
1	15	5 0
1	15	10 3
1	16	4 1
1	16	9 2
1	17	3 1
1	17	9 0
1	18	2 2
1	18	8 0
1	19	1 2
1	19	7 0
2	0	0 2
2	0	6 0
2	0	11 2
2	1	5 0
2	1	10 2
2	2	4 0
2	2	9 2
2	3	3 0
2	3	8 3
2	4	2 1
2	4	7 3
2	5	1 1
2	5	6 3
2	6	0 1
4	12	0 2
5	18	1 0
9	4	1 1
1	10	1 2
3	16	2 0
5	2	2 1
3	8	2 3
0	14	3 0
3	0	3 0

PRIN.	INTEREST.		
£	£	s.	d. f
1	0	0	5 2
2	0	0	11 0
3	0	1	4 2
4	0	1	10 1
5	0	2	3 2
6	0	2	9 1
7	0	3	3 0
8	0	3	8 2
9	0	4	2 0
10	0	4	7 2
11	0	5	1 1
12	0	5	6 3
13	0	6	0 1
14	0	6	5 3
15	0	6	11 1
16	0	7	4 3
17	0	7	10 2
18	0	8	4 0
19	0	8	9 2
20	0	9	3 0
21	0	9	8 3
22	0	10	2 2
23	0	10	7 3
24	0	11	1 2
25	0	11	7 0
26	0	12	0 2
27	0	12	6 0
28	0	12	11 3
29	0	13	5 1
30	0	13	10 3
31	0	14	4 1
32	0	14	9 3
33	0	15	3 2
34	0	15	9 0
35	0	16	2 3
36	0	16	8 1
37	0	17	1 3

PRIN.	INTEREST.		
£	£	s.	d. f
38	0	17	7 1
39	0	18	1 0
40	0	18	6 2
41	0	19	0 0
42	0	19	5 2
43	0	19	11 0
44	1	0	4 3
45	1	0	10 0
46	1	1	3 3
47	1	1	9 1
48	1	2	3 0
49	1	2	8 2
50	1	3	2 1
51	1	3	7 3
52	1	4	1 1
53	1	4	6 3
54	1	5	0 1
55	1	5	6 0
56	1	5	11 1
57	1	6	5 0
58	1	6	10 2
59	1	7	4 0
60	1	7	9 2
61	1	8	3 0
62	1	8	9 0
63	1	9	2 2
64	1	9	8 0
65	1	10	1 2
66	1	10	7 1
67	1	11	0 2
68	1	11	6 1
69	1	11	11 3
70	1	12	5 1
71	1	12	10 3
72	1	13	4 1
73	1	13	10 0
74	1	14	3 2

PRIN.	INTEREST.		
£	£	s.	d. f
75	1	14	9 0
76	1	15	2 3
77	1	15	8 2
78	1	16	1 3
79	1	16	7 2
80	1	17	1 0
81	1	17	6 2
82	1	18	0 0
83	1	18	5 2
84	1	18	11 1
85	1	19	4 3
86	1	19	10 1
87	2	0	3 3
88	2	0	9 1
89	2	1	3 0
90	2	1	8 3
91	2	2	2 1
92	2	2	7 3
93	2	3	1 1
94	2	3	6 3
95	2	4	0 2
96	2	4	5 3
97	2	4	11 2
98	2	5	5 0
99	2	5	10 2
100	2	6	4 0
200	4	12	8 2
300	6	19	0 3
400	9	5	5 0
500	11	11	9 1
600	13	18	1 2
700	16	4	5 3
800	18	10	10 0
900	20	17	2 2
1000	23	3	6 3

INT. &c. FOR ONE HUNDRED AND FORTY-TWO DAYS.

PRIN.		INTEREST.				PRIN.		INTEREST.				PRIN.		INTEREST.			
£		£	s.	d.	f	£		£	s.	d.	f	£		£	s.	d.	f
1	0	0	5	2		38	0	17	8	3		75	1	15	0	0	
2	0	0	11	0		39	0	18	2	2		76	1	15	5	3	
3	0	1	4	3		40	0	18	8	0		77	1	15	11	1	
4	0	1	10	1		41	0	19	1	3		78	1	16	5	0	
5	0	2	4	0		42	0	19	7	1		79	1	16	10	1	
6	0	2	9	1		43	1	0	0	3		80	1	17	4	0	
7	0	3	3	0		44	1	0	6	2		81	1	17	9	2	
8	0	3	8	3		45	1	1	0	0		82	1	18	3	1	
9	0	4	2	2		46	1	1	5	3		83	1	18	9	0	
10	0	4	8	0		47	1	1	11	0		84	1	19	2	2	
11	0	5	1	2		48	1	2	4	3		85	1	19	8	1	
12	0	5	7	1		49	1	2	10	1		86	2	0	1	3	
13	0	6	0	3		50	1	3	4	0		87	2	0	7	2	
14	0	6	6	2		51	1	3	9	2		88	2	1	1	0	
15	0	7	0	0		52	1	4	3	0		89	2	1	6	2	
16	0	7	5	2		53	1	4	9	0		90	2	2	0	0	
17	0	7	11	0		54	1	5	2	2		91	2	2	5	3	
18	0	8	4	3		55	1	5	8	1		92	2	2	11	1	
19	0	8	10	1		56	1	6	1	3		93	2	3	4	3	
20	0	9	3	3		57	1	6	7	1		94	2	3	10	2	
21	0	9	9	2		58	1	7	0	3		95	2	4	4	0	
22	0	10	3	0		59	1	7	6	2		96	2	4	9	3	
23	0	10	9	0		60	1	8	0	0		97	2	5	3	1	
24	0	11	2	2		61	1	8	5	2		98	2	5	9	0	
25	0	11	8	0		62	1	8	11	1		99	2	6	2	3	
26	0	12	1	3		63	1	9	4	3		100	2	6	8	1	
27	0	12	7	1		64	1	9	10	2		200	4	13	4	1	
28	0	13	0	3		65	1	10	4	0		300	7	0	0	2	
29	0	13	6	1		66	1	10	9	2		400	9	6	9	0	
30	0	14	0	0		67	1	11	3	1		500	11	13	5	0	
31	0	14	5	2		68	1	11	9	0		600	14	0	1	1	
32	0	14	11	1		69	1	12	2	2		700	16	6	9	1	
33	0	15	4	3		70	1	12	8	0		800	18	13	5	2	
34	0	15	10	1		71	1	13	1	3		900	21	0	2	0	
35	0	16	4	0		72	1	13	7	1		1000	23	6	10	0	
36	0	16	9	2		73	1	14	1	0							
37	0	17	3	0		74	1	14	6	2							

VO DAYS.

INTEREST.

£	s.	d.	f.
1	15	0	0
1	15	5	3
1	15	11	1
1	16	5	0
1	16	10	1
1	17	4	0
1	17	9	2
1	18	3	1
1	18	9	0
1	19	2	2
1	19	8	1
2	0	1	3
2	0	7	2
2	1	1	0
2	1	6	2
2	2	0	0
2	2	5	3
2	2	11	1
2	3	4	3
2	3	10	2
2	4	4	0
2	4	9	3
2	5	3	1
2	5	9	0
2	6	2	3
2	6	8	1
4	13	4	1
7	0	0	2
9	6	9	0
11	13	5	0
14	0	1	1
16	6	9	1
18	13	5	2
21	0	2	0
23	6	10	0

146

INT. &c. FOR ONE HUNDRED AND FORTY-THREE DAYS.

PRIN.	INTEREST.				PRIN.	INTEREST.				PRIN.	INTEREST.			
£	£	s.	d.	f.	£	£	s.	d.	f.	£	£	s.	d.	f.
1	0	0	5	2	38	0	17	10	1	75	1	15	3	0
2	0	0	11	0	39	0	18	3	3	76	1	15	8	3
3	0	1	4	3	40	0	18	9	2	77	1	16	2	2
4	0	1	10	2	41	0	19	3	0	78	1	16	8	0
5	0	2	4	0	42	0	19	9	0	79	1	17	1	3
6	0	2	9	3	43	1	0	2	3	80	1	17	7	1
7	0	3	3	1	44	1	0	8	1	81	1	18	0	3
8	0	3	9	0	45	1	1	1	3	82	1	18	6	2
9	0	4	2	3	46	1	1	7	2	83	1	19	0	1
10	0	4	8	2	47	1	2	1	0	84	1	19	5	3
11	0	5	2	0	48	1	2	6	3	85	1	19	11	2
12	0	5	7	3	49	1	3	0	2	86	2	0	5	0
13	0	6	1	1	50	1	3	6	0	87	2	0	10	2
14	0	6	6	3	51	1	3	11	2	88	2	1	4	1
15	0	7	0	2	52	1	4	5	1	89	2	1	10	0
16	0	7	6	1	53	1	4	10	3	90	2	2	3	2
17	0	7	11	3	54	1	5	4	2	91	2	2	9	1
18	0	8	5	2	55	1	5	10	1	92	2	3	3	0
19	0	8	11	0	56	1	6	3	3	93	2	3	8	3
20	0	9	4	3	57	1	6	9	1	94	2	4	2	1
21	0	9	10	1	58	1	7	3	0	95	2	4	8	0
22	0	10	4	0	59	1	7	9	0	96	2	5	1	2
23	0	10	9	2	60	1	8	2	2	97	2	5	7	1
24	0	11	3	1	61	1	8	8	1	98	2	6	0	3
25	0	11	9	0	62	1	9	1	3	99	2	6	6	2
26	0	12	2	3	63	1	9	7	1	100	2	7	0	0
27	0	12	8	1	64	1	10	1	0	200	4	14	0	1
28	0	13	2	0	65	1	10	6	3	300	7	1	0	1
29	0	13	7	2	66	1	11	0	1	400	9	8	0	2
30	0	14	1	1	67	1	11	6	0	500	11	15	0	3
31	0	14	7	0	68	1	11	11	2	600	14	2	1	0
32	0	15	0	2	69	1	12	5	0	700	16	9	1	1
33	0	15	6	0	70	1	12	10	3	800	18	16	1	1
34	0	15	11	3	71	1	13	4	2	900	21	3	1	2
35	0	16	5	1	72	1	13	10	0	1000	23	10	1	2
36	0	16	11	0	73	1	14	3	3					
37	0	17	4	3	74	1	14	9	1					

147

INT. &c. FOR ONE HUNDRED AND FORTY-FOUR DAYS.

FRIN.				INTEREST.				FRIN.				INTEREST.			
£	£	s.	d. f	£	£	s.	d. f	£	£	s.	d. f	£	£	s.	d. f
1	0	0	5 2	38	0	17	11 3	75	1	15	6 0				
2	0	0	11 1	39	0	18	5 2	76	1	15	11 2				
3	0	1	4 3	40	0	18	11 0	77	1	16	5 1				
4	0	1	10 2	41	0	19	4 3	78	1	16	11 0				
5	0	2	4 1	42	0	19	10 2	79	1	17	4 3				
6	0	2	10 0	43	1	0	4 0	80	1	17	10 1				
7	0	3	3 2	44	1	0	9 3	81	1	18	4 0				
8	0	3	9 1	45	1	1	3 2	82	1	18	9 3				
9	0	4	3 0	46	1	1	9 1	83	1	19	3 2				
10	0	4	9 0	47	1	2	3 0	84	1	19	9 0				
11	0	5	2 2	48	1	2	8 3	85	2	0	2 3				
12	0	5	8 0	49	1	3	2 1	86	2	0	8 2				
13	0	6	1 3	50	1	3	8 0	87	2	1	2 1				
14	0	6	7 2	51	1	4	1 3	88	2	1	8 0				
15	0	7	1 1	52	1	4	7 2	89	2	2	1 2				
16	0	7	6 3	53	1	5	1 0	90	2	2	7 1				
17	0	8	0 2	54	1	5	6 3	91	2	3	1 0				
18	0	8	6 1	55	1	6	0 2	92	2	3	6 3				
19	0	9	0 0	56	1	6	6 0	93	2	4	0 1				
20	0	9	5 2	57	1	6	11 3	94	2	4	5 3				
21	0	9	11 0	58	1	7	5 1	95	2	4	11 2				
22	0	10	4 3	59	1	7	11 0	96	2	5	5 1				
23	0	10	10 2	60	1	8	4 3	97	2	5	11 0				
24	0	11	4 1	61	1	8	10 2	98	2	6	4 2				
25	0	11	9 3	62	1	9	4 0	99	2	6	10 1				
26	0	12	3 2	63	1	9	9 3	100	2	7	4 0				
27	0	12	9 1	64	1	10	3 2	200	4	14	8 1				
28	0	13	3 0	65	1	10	9 0	300	7	2	0 1				
29	0	13	8 3	66	1	11	3 1	400	9	9	4 1				
30	0	14	2 2	67	1	11	8 2	500	11	16	8 2				
31	0	14	8 0	68	1	12	2 1	600	14	4	0 2				
32	0	15	1 3	69	1	12	8 0	700	16	11	4 2				
33	0	15	7 2	70	1	13	1 3	800	18	18	9 0				
34	0	16	1 0	71	1	13	7 1	900	21	6	1 0				
35	0	16	6 3	72	1	14	1 0	1000	23	13	5 0				
36	0	17	0 2	73	1	14	6 3								
37	0	17	6 1	74	1	15	0 1								

OUR DAYS.

INTEREST.

£	s.	d.	f.
1	15	6	0
1	15	11	2
1	16	5	1
1	16	11	0
1	17	4	3
1	17	10	1
1	18	4	0
1	18	9	3
1	19	3	2
1	19	9	0
2	0	2	3
2	0	8	2
2	1	2	1
2	1	8	0
2	2	1	2
2	2	7	1
2	3	1	0
2	3	6	3
2	4	0	1
2	4	5	3
2	4	11	2
2	5	5	1
2	5	11	0
2	6	4	2
2	6	10	1
2	7	4	0
4	14	8	1
7	2	0	1
9	9	4	1
11	16	8	2
14	4	0	2
16	11	4	2
18	18	9	0
21	6	1	0
23	13	5	0

INT. &c. FOR ONE HUNDRED AND FORTY-FIVE DAYS.

PRIN.	INTEREST.				PRIN.	INTEREST.				PRIN.	INTEREST.			
£	£	s.	d.	f.	£	£	s.	d.	f.	£	£	s.	d.	f.
1	0	0	5	3	38	0	18	1	2	75	1	15	9	0
2	0	0	11	1	39	0	18	7	0	76	1	16	2	3
3	0	1	5	0	40	0	19	0	3	77	1	16	8	2
4	0	1	10	3	41	0	19	6	2	78	1	17	2	1
5	0	2	4	2	42	1	0	0	0	79	1	17	7	3
6	0	2	10	0	43	1	0	5	3	80	1	18	1	2
7	0	3	3	3	44	1	0	11	2	81	1	18	7	1
8	0	3	9	2	45	1	1	5	1	82	1	19	1	0
9	0	4	3	1	46	1	1	11	0	83	1	19	6	3
10	0	4	9	0	47	1	2	4	2	84	2	0	0	2
11	0	5	3	0	48	1	2	10	2	85	2	0	6	1
12	0	5	8	2	49	1	3	4	1	86	2	0	11	3
13	0	6	2	1	50	1	3	9	3	87	2	1	5	2
14	0	6	8	0	51	1	4	3	2	88	2	1	11	1
15	0	7	1	3	52	1	4	9	1	89	2	2	5	0
16	0	7	7	2	53	1	5	3	0	90	2	2	10	3
17	0	8	1	1	54	1	5	9	0	91	2	3	4	2
18	0	8	7	0	55	1	6	2	3	92	2	3	10	1
19	0	9	0	3	56	1	6	8	2	93	2	4	4	0
20	0	9	6	2	57	1	7	2	0	94	2	4	9	2
21	0	10	0	0	58	1	7	7	3	95	2	5	3	1
22	0	10	5	3	59	1	8	1	2	96	2	5	9	0
23	0	10	11	2	60	1	8	7	1	97	2	6	2	3
24	0	11	5	0	61	1	9	0	3	98	2	6	8	2
25	0	11	10	3	62	1	9	6	2	99	2	7	2	1
26	0	12	4	2	63	1	10	0	1	100	2	7	8	0
27	0	12	10	1	64	1	10	6	0	200	4	15	4	0
28	0	13	4	0	65	1	10	11	3	300	7	3	0	0
29	0	13	9	3	66	1	11	5	2	400	9	10	8	1
30	0	14	3	2	67	1	11	11	1	500	11	18	4	0
31	0	14	9	1	68	1	12	4	3	600	14	6	0	1
32	0	15	3	0	69	1	12	10	2	700	16	13	8	1
33	0	15	8	3	70	1	13	4	1	800	19	1	4	1
34	0	16	2	2	71	1	13	10	0	900	21	9	0	1
35	0	16	8	1	72	1	14	3	3	1000	23	16	8	2
36	0	17	2	0	73	1	14	9	2					
37	0	17	7	3	74	1	15	3	1					

INT. &c. FOR ONE HUNDRED AND FORTY-SIX DAYS.

PRIN.	INTEREST.			PRIN.	INTEREST.			PRIN.	INTEREST.		
£	£	s.	d. f	£	£	s.	d. f	£	£	s.	d. f
1	0	0	5 3	38	0	18	3 0	75	1	16	0 0
2	0	0	11 2	39	0	18	8 3	76	1	16	5 3
3	0	1	5 1	40	0	19	2 2	77	1	16	11 2
4	0	1	11 0	41	0	19	8 1	78	1	17	5 1
5	0	2	4 3	42	1	0	2 0	79	1	17	11 0
6	0	2	10 2	43	1	0	7 3	80	1	18	4 3
7	0	3	4 1	44	1	1	1 2	81	1	18	10 2
8	0	3	10 0	45	1	1	7 1	82	1	19	4 1
9	0	4	3 3	46	1	2	1 0	83	1	19	10 0
10	0	4	9 2	47	1	2	6 3	84	2	0	3 3
11	0	5	3 1	48	1	3	0 2	85	2	0	9 2
12	0	5	9 0	49	1	3	6 1	86	2	1	3 1
13	0	6	3 0	50	1	4	0 0	87	2	1	9 0
14	0	6	8 3	51	1	4	5 3	88	2	2	3 0
15	0	7	2 2	52	1	4	11 2	89	2	2	8 3
16	0	7	8 1	53	1	5	5 1	90	2	3	2 2
17	0	8	2 0	54	1	5	11 0	91	2	3	8 1
18	0	8	7 3	55	1	6	4 3	92	2	4	2 0
19	0	9	1 2	56	1	6	10 2	93	2	4	7 3
20	0	9	7 1	57	1	7	4 1	94	2	5	1 2
21	0	10	1 0	58	1	7	10 0	95	2	5	7 1
22	0	10	6 3	59	1	8	3 3	96	2	6	1 0
23	0	11	0 2	60	1	8	9 2	97	2	6	6 3
24	0	11	6 1	61	1	9	3 1	98	2	7	0 2
25	0	12	0 0	62	1	9	9 0	99	2	7	6 1
26	0	12	5 3	63	1	10	3 0	100	2	8	0 0
27	0	12	11 2	64	1	10	8 3	200	4	16	0 0
28	0	13	5 1	65	1	11	2 2	300	7	4	0 0
29	0	13	11 0	66	1	11	8 1	400	9	12	0 0
30	0	14	4 3	67	1	12	2 0	500	12	0	0 0
31	0	14	10 2	68	1	12	7 3	600	14	8	0 0
32	0	15	4 1	69	1	13	1 2	700	16	16	0 0
33	0	15	10 0	70	1	13	7 1	800	19	4	0 0
34	0	16	3 3	71	1	14	1 0	900	21	12	0 0
35	0	16	9 2	72	1	14	6 3	1000	24	0	0 0
36	0	17	3 1	73	1	15	0 2				
37	0	17	9 0	74	1	15	6 1				

SIX DAYS.

INTEREST.		
£	s.	d. f
1	16	00
1	16	53
1	16	11 2
1	17	5 1
1	17	11 0
1	18	4 3
1	18	10 2
1	19	4 0
1	19	10 1
2	0	3 3
2	0	9 2
2	1	3 1
2	1	9 0
2	2	3 0
2	2	8 3
2	3	2 2
2	3	8 1
2	4	2 0
2	4	7 3
2	5	1 2
2	5	7 1
2	6	1 0
2	6	6 3
2	7	0 2
2	7	6 1
2	8	0 0
4	16	00
7	4	00
9	12	00
12	0	00
14	8	00
16	16	00
19	4	00
21	12	00
24	0	00

150

INT. &c. FOR ONE HUNDRED AND FORTY-SEVEN DAYS.

PRIN.	INTEREST.			PRIN.	INTEREST.			PRIN.	INTEREST.		
£	£	s.	d. f	£	£	s.	d. f	£	£	s.	d. f
1	0	0	5 3	38	0	18	4 1	75	1	16	3 0
2	0	0	11 2	39	0	18	10 0	76	1	16	8 3
3	0	1	5 1	40	0	19	3 3	77	1	17	2 2
4	0	1	11 0	41	0	19	9 2	78	1	17	8 1
5	0	2	4 3	42	1	0	3 2	79	1	18	2 1
6	0	2	10 3	43	1	0	9 1	80	1	18	8 0
7	0	3	4 2	44	1	1	3 0	81	1	19	1 3
8	0	3	10 1	45	1	1	9 0	82	1	19	7 2
9	0	4	4 0	46	1	2	2 3	83	2	0	1 1
10	0	4	9 3	47	1	2	8 2	84	2	0	7 0
11	0	5	3 2	48	1	3	2 1	85	2	1	0 3
12	0	5	9 1	49	1	3	8 0	86	2	1	6 3
13	0	6	3 1	50	1	4	2 0	87	2	2	0 2
14	0	6	9 0	51	1	4	7 3	88	2	2	6 1
15	0	7	3 0	52	1	5	1 2	89	2	3	0 0
16	0	7	8 3	53	1	5	7 2	90	2	3	6 0
17	0	8	2 3	54	1	6	1 1	91	2	3	11 3
18	0	8	8 2	55	1	6	7 0	92	2	4	5 2
19	0	9	2 1	56	1	7	0 3	93	2	4	11 1
20	0	9	8 0	57	1	7	6 2	94	2	5	5 0
21	0	10	1 3	58	1	8	0 1	95	2	5	10 3
22	0	10	7 2	59	1	8	6 0	96	2	6	4 2
23	0	11	1 1	60	1	8	11 3	97	2	6	10 2
24	0	11	7 1	61	1	9	5 3	98	2	7	4 1
25	0	12	1 0	62	1	9	11 2	99	2	7	10 0
26	0	12	6 3	63	1	10	5 1	100	2	8	3 3
27	0	13	0 2	64	1	10	11 0	200	4	16	8 0
28	0	13	6 1	65	1	11	4 3	300	7	4	11 3
29	0	14	0 0	66	1	11	10 2	400	9	13	3 3
30	0	14	5 3	67	1	12	4 1	500	12	1	7 3
31	0	14	11 2	68	1	12	10 1	600	14	9	11 2
32	0	15	5 2	69	1	13	4 0	700	16	18	3 2
33	0	15	11 1	70	1	13	9 3	800	19	6	7 2
34	0	16	5 0	71	1	14	3 2	900	21	14	11 2
35	0	16	11 0	72	1	14	9 2	1000	24	3	3 1
36	0	17	4 3	73	1	15	3 1				
37	0	17	10 2	74	1	15	9 0				

151

INT. &c. FOR ONE HUNDRED AND FORTY-EIGHT DAYS.

PRIN.				INTEREST.				PRIN.				INTEREST.			
£	s.	d.	f.	£	s.	d.	f.	£	s.	d.	f.	£	s.	d.	f.
1	0	0	5	3	38	0	18	5	3	75	1	16	5	3	
2	0	0	11	2	39	0	18	11	2	76	1	16	11	3	
3	0	1	5	2	40	0	19	5	2	77	1	17	5	2	
4	0	1	11	1	41	0	19	11	1	78	1	17	11	1	
5	0	2	5	0	42	1	0	5	0	79	1	18	5	0	
6	0	2	10	3	43	1	0	11	0	80	1	18	11	0	
7	0	3	4	3	44	1	1	4	3	81	1	19	4	3	
8	0	3	10	2	45	1	1	10	3	82	1	19	10	2	
9	0	4	4	2	46	1	2	4	2	83	2	0	4	2	
10	0	4	10	1	47	1	2	10	1	84	2	0	10	1	
11	0	5	4	0	48	1	3	4	0	85	2	1	4	1	
12	0	5	10	0	49	1	3	10	0	86	2	1	10	0	
13	0	6	3	3	50	1	4	3	3	87	2	2	3	3	
14	0	6	9	2	51	1	4	9	2	88	2	2	9	2	
15	0	7	3	1	52	1	5	3	1	89	2	3	3	2	
16	0	7	9	1	53	1	5	9	1	90	2	3	9	1	
17	0	8	3	0	54	1	6	3	1	91	2	4	3	1	
18	0	8	9	0	55	1	6	9	0	92	2	4	9	0	
19	0	9	3	0	56	1	7	3	0	93	2	5	3	0	
20	0	9	8	3	57	1	7	8	3	94	2	5	9	0	
21	0	10	2	3	58	1	8	2	3	95	2	6	2	3	
22	0	10	8	2	59	1	8	8	2	96	2	6	8	2	
23	0	11	2	1	60	1	9	2	1	97	2	7	2	1	
24	0	11	8	0	61	1	9	8	0	98	2	7	8	1	
25	0	12	2	0	62	1	10	2	0	99	2	8	2	0	
26	0	12	7	3	63	1	10	8	0	100	2	8	8	0	
27	0	13	1	3	64	1	11	1	3	200	4	17	3	3	
28	0	13	7	2	65	1	11	7	2	300	7	5	11	2	
29	0	14	1	1	66	1	12	1	1	400	9	14	7	2	
30	0	14	7	0	67	1	12	7	0	500	12	3	3	1	
31	0	15	1	1	68	1	13	1	0	600	14	11	11	1	
32	0	15	6	3	69	1	13	6	3	700	17	0	7	1	
33	0	16	0	2	70	1	14	0	2	800	19	9	3	0	
34	0	16	6	2	71	1	14	6	2	900	21	17	10	3	
35	0	17	0	1	72	1	15	0	1	1000	24	6	6	3	
36	0	17	6	1	73	1	15	6	1						
37	0	18	0	0	74	1	16	0	0						

IGHT DAYS:

INT. &c. FOR ONE HUNDRED AND FORTY NINE DAYS.

INTEREST.		
£	s.	d. f
1	16	53
1	16	113
1	17	52
1	17	111
1	18	50
1	18	110
1	19	43
1	19	102
2	0	42
2	0	101
2	1	41
2	1	100
2	2	33
2	2	92
2	3	32
2	3	91
2	4	31
2	4	90
2	5	30
2	5	90
2	6	23
2	6	82
2	7	21
2	7	81
2	8	20
2	8	80
4	17	33
7	5	112
9	14	72
12	3	31
14	11	111
17	0	71
19	9	30
21	17	103
24	6	63

152

PRIN.	INTEREST.		
£	£	s.	d. f
1	0	0	53
2	0	0	113
3	0	1	52
4	0	1	111
5	0	2	51
6	0	2	111
7	0	3	50
8	0	3	110
9	0	4	43
10	0	4	102
11	0	5	42
12	0	5	102
13	0	6	41
14	0	6	101
15	0	7	40
16	0	7	93
17	0	8	33
18	0	8	93
19	0	9	32
20	0	9	91
21	0	10	31
22	0	10	90
23	0	11	30
24	0	11	90
25	0	12	30
26	0	12	83
27	0	13	23
28	0	13	82
29	0	14	22
30	0	14	82
31	0	15	21
32	0	15	80
33	0	16	20
34	0	16	73
35	0	17	13
36	0	17	73
37	0	18	12

PRIN.	INTEREST.		
£	£	s.	d. f
38	0	18	71
39	0	19	11
40	0	19	70
41	1	0	10
42	1	0	70
43	1	1	03
44	1	1	62
45	1	2	02
46	1	2	61
47	1	3	01
48	1	3	60
49	1	4	00
50	1	4	53
51	1	4	113
52	1	5	52
53	1	5	112
54	1	6	51
55	1	6	111
56	1	7	50
57	1	7	110
58	1	8	43
59	1	8	102
60	1	9	42
61	1	9	102
62	1	10	41
63	1	10	101
64	1	11	40
65	1	11	93
66	1	12	33
67	1	12	93
68	1	13	32
69	1	13	92
70	1	14	31
71	1	14	90
72	1	15	30
73	1	15	90
74	1	16	30

PRIN.	INTEREST.		
£	£	s.	d. f
75	1	16	90
76	1	17	23
77	1	17	82
78	1	18	22
79	1	18	82
80	1	19	21
81	1	19	81
82	2	0	20
83	2	0	73
84	2	1	13
85	2	1	73
86	2	2	12
87	2	2	72
88	2	3	12
89	2	3	70
90	2	4	10
91	2	4	70
92	2	5	03
93	2	5	62
94	2	6	02
95	2	6	61
96	2	7	01
97	2	7	61
98	2	8	00
99	2	8	53
100	2	8	113
200	4	17	112
300	7	6	112
400	9	15	111
500	12	4	110
600	14	13	103
700	17	2	103
800	19	11	102
900	22	0	102
1000	24	9	101

153

INT. &c. FOR ONE HUNDRED AND FIFTY DAYS.

PRIN.	INTEREST.				PRIN.	INTEREST.				PRIN.	INTEREST.			
£	£	s.	d.	f	£	£	s.	d.	f	£	£	s.	d.	f
1	0	0	5	3	38	0	18	9	0	75	1	16	11	3
2	0	0	11	3	39	0	19	2	3	76	1	17	5	2
3	0	1	5	2	40	0	19	8	3	77	1	17	11	2
4	0	1	11	2	41	1	0	2	3	78	1	18	5	2
5	0	2	5	2	42	1	0	8	2	79	1	18	11	2
6	0	2	11	2	43	1	1	2	2	80	1	19	5	1
7	0	3	5	1	44	1	1	8	1	81	1	19	11	1
8	0	3	11	1	45	1	2	2	1	82	2	0	5	1
9	0	4	5	1	46	1	2	8	1	83	2	0	11	0
10	0	4	11	0	47	1	3	2	1	84	2	1	5	0
11	0	5	5	0	48	1	3	8	0	85	2	1	10	3
12	0	5	10	3	49	1	4	2	0	86	2	2	4	3
13	0	6	4	3	50	1	4	8	0	87	2	2	10	3
14	0	6	10	3	51	1	5	1	3	88	2	3	4	2
15	0	7	4	2	52	1	5	7	3	89	2	3	10	2
16	0	7	10	2	53	1	6	1	2	90	2	4	4	2
17	0	8	4	2	54	1	6	7	2	91	2	4	10	2
18	0	8	10	2	55	1	7	1	2	92	2	5	4	1
19	0	9	4	1	56	1	7	7	1	93	2	5	10	1
20	0	9	10	1	57	1	8	1	1	94	2	6	4	0
21	0	10	4	0	58	1	8	7	1	95	2	6	10	0
22	0	10	10	0	59	1	9	1	1	96	2	7	4	0
23	0	11	4	0	60	1	9	7	0	97	2	7	9	3
24	0	11	9	3	61	1	10	1	0	98	2	8	3	3
25	0	12	3	3	62	1	10	6	3	99	2	8	9	2
26	0	12	9	2	63	1	11	0	3	100	2	9	3	3
27	0	13	3	3	64	1	11	6	3	200	4	18	7	2
28	0	13	9	2	65	1	12	0	2	300	7	7	11	1
29	0	14	3	2	66	1	12	6	2	400	9	17	3	0
30	0	14	9	1	67	1	13	0	1	500	12	6	6	3
31	0	15	3	1	68	1	13	6	2	600	14	15	10	2
32	0	15	9	1	69	1	14	0	1	700	17	5	2	2
33	0	16	3	0	70	1	14	6	1	800	19	14	6	1
34	0	16	9	0	71	1	15	0	0	900	22	3	9	3
35	0	17	3	0	72	1	15	6	0	1000	24	13	1	3
36	0	17	9	0	73	1	16	0	0					
37	0	18	3	0	74	1	16	5	3					

TY DAYS.

INT. &c. FOR ONE HUNDRED AND FIFTY-ONE DAYS.

INTEREST.	
£	s. d. f
1	16 11 3
1	17 5 2
1	17 11 2
1	18 5 2
1	18 11 2
1	19 5 1
1	19 11 1
2	0 5 1
2	0 11 0
2	1 5 0
2	1 10 3
2	2 4 3
2	2 10 3
2	3 4 2
2	3 10 2
2	4 4 2
2	4 10 2
2	5 4 1
2	5 10 1
2	6 4 0
2	6 10 0
2	7 4 0
2	7 9 3
2	8 3 3
2	8 9 2
2	9 3 3
4	18 7 2
7	7 11 1
9	17 3 0
12	6 6 3
14	15 10 2
17	5 2 2
19	14 6 1
22	3 9 3
24	13 1 3
154	

PRIN.	INTEREST.			
£	£	s.	d.	f
1	0	0	5	3
2	0	0	11	3
3	0	1	5	3
4	0	1	11	3
5	0	2	5	3
6	0	2	11	2
7	0	3	5	3
8	0	3	11	2
9	0	4	5	2
10	0	4	11	2
11	0	5	5	2
12	0	5	11	1
13	0	6	5	1
14	0	6	11	1
15	0	7	5	1
16	0	7	11	1
17	0	8	5	0
18	0	8	11	1
19	0	9	5	0
20	0	9	11	0
21	0	10	5	0
22	0	10	11	0
23	0	11	5	0
24	0	11	10	3
25	0	12	4	3
26	0	12	10	3
27	0	13	4	3
28	0	13	10	2
29	0	14	4	3
30	0	14	10	2
31	0	15	4	2
32	0	15	10	2
33	0	16	4	2
34	0	16	10	2
35	0	17	4	1
36	0	17	10	1
37	0	18	4	1

PRIN.	INTEREST.			
£	£	s.	d.	f
38	0	18	10	1
39	0	19	4	0
40	0	19	10	0
41	1	0	4	0
42	1	0	10	0
43	1	1	4	0
44	1	1	10	0
45	1	2	4	0
46	1	2	9	3
47	1	3	3	3
48	1	3	9	3
49	1	4	3	3
50	1	4	9	2
51	1	5	3	3
52	1	5	9	2
53	1	6	3	2
54	1	6	9	2
55	1	7	3	2
56	1	7	9	2
57	1	8	3	1
58	1	8	9	1
59	1	9	3	1
60	1	9	9	1
61	1	10	3	1
62	1	10	9	1
63	1	11	3	0
64	1	11	9	0
65	1	12	3	0
66	1	12	9	0
67	1	13	3	0
68	1	13	9	0
69	1	14	3	0
70	1	14	9	0
71	1	15	3	0
72	1	15	9	0
73	1	16	3	0
74	1	16	8	3

PRIN.	INTEREST.			
£	£	s.	d.	f
75	1	17	2	3
76	1	17	8	3
77	1	18	2	3
78	1	18	8	3
79	1	19	2	2
80	1	19	8	3
81	2	0	2	2
82	2	0	8	2
83	2	1	2	2
84	2	1	8	2
85	2	2	2	1
86	2	2	8	1
87	2	3	2	1
88	2	3	8	1
89	2	4	2	1
90	2	4	8	0
91	2	5	2	1
92	2	5	8	0
93	2	6	2	0
94	2	6	8	0
95	2	7	2	0
96	2	7	8	0
97	2	8	1	3
98	2	8	7	3
99	2	9	1	3
100	2	9	7	3
200	4	19	3	1
300	7	8	11	0
400	9	18	6	3
500	12	8	2	3
600	14	17	10	1
700	17	7	6	0
800	19	17	1	3
900	22	6	9	1
1000	24	16	5	1
155				

INT. &c. FOR ONE HUNDRED AND FIFTY-TWO DAYS.

PRIN.				INTEREST.				PRIN.				INTEREST.			
£	£	s.	d. f	£	£	s.	d. f	£	£	s.	d. f	£	£	s.	d. f
1	0	0	6 0	38	0	18	11 3	75	1	17	5 2				
2	0	0	11 3	39	0	19	5 3	76	1	17	11 3				
3	0	1	6 0	40	0	19	11 3	77	1	18	5 3				
4	0	2	0 2	41	1	0	5 3	78	1	18	11 2				
5	0	2	5 3	42	1	0	11 3	79	1	19	5 3				
6	0	3	0 0	43	1	1	5 3	80	1	19	11 3				
7	0	3	6 0	44	1	1	11 3	81	2	0	5 2				
8	0	3	11 3	45	1	2	5 3	82	2	0	11 3				
9	0	4	6 0	46	1	2	11 3	83	2	1	5 2				
10	0	4	11 3	47	1	3	5 3	84	2	1	11 2				
11	0	5	5 3	48	1	3	11 3	85	2	2	5 3				
12	0	6	0 0	49	1	4	5 3	86	2	2	11 2				
13	0	6	5 3	50	1	4	11 3	87	2	3	5 2				
14	0	6	11 3	51	1	5	5 3	88	2	3	11 3				
15	0	7	6 0	52	1	5	11 3	89	2	4	5 2				
16	0	7	11 3	53	1	6	5 3	90	2	4	11 2				
17	0	8	5 3	54	1	6	11 3	91	2	5	5 3				
18	0	9	0 0	55	1	7	5 3	92	2	5	11 2				
19	0	9	5 3	56	1	7	11 3	93	2	6	5 2				
20	0	9	11 3	57	1	8	5 3	94	2	6	11 3				
21	0	10	6 0	58	1	8	11 3	95	2	7	5 2				
22	0	10	11 3	59	1	9	5 3	96	2	7	11 2				
23	0	11	5 3	60	1	9	11 3	97	2	8	5 2				
24	0	11	11 3	61	1	10	5 3	98	2	8	11 2				
25	0	12	5 3	62	1	10	11 3	99	2	9	5 2				
26	0	12	11 3	63	1	11	5 3	100	2	9	11 2				
27	0	13	5 3	64	1	11	11 3	200	4	19	11 1				
28	0	13	11 3	65	1	12	5 3	300	7	9	10 3				
29	0	14	5 3	66	1	12	11 3	400	9	19	10 2				
30	0	14	11 3	67	1	13	5 3	500	12	9	10 1				
31	0	15	5 3	68	1	13	11 3	600	14	19	9 3				
32	0	15	11 3	69	1	14	5 2	700	17	9	9 2				
33	0	16	5 3	70	1	14	11 3	800	19	19	9 1				
34	0	16	11 3	71	1	15	5 3	900	22	9	9 0				
35	0	17	5 3	72	1	15	11 2	1000	24	19	8 3				
36	0	17	11 3	73	1	16	5 3								
37	0	18	5 3	74	1	16	11 3								

TWO DAYS.

INTEREST.		
£	s.	d. f
1	17	5 2
1	17	11 3
1	18	5 3
1	13	11 2
1	19	5 3
1	19	11 3
2	0	5 2
2	0	11 3
2	1	5 2
2	1	11 2
2	2	5 3
2	2	11 2
2	3	5 2
2	3	11 3
2	4	5 2
2	4	11 2
2	5	5 3
2	5	11 2
2	6	5 2
2	6	11 3
2	7	5 2
2	7	11 2
2	8	5 2
2	8	11 2
2	9	5 2
2	9	11 2
4	19	11 1
7	9	10 3
9	19	10 2
12	9	10 1
14	19	9 3
17	9	9 2
19	19	9 1
22	9	9 0
24	19	8 3

156

INT. &c. FOR ONE HUNDRED AND FIFTY-THREE DAYS.

PRIN.	INTEREST.				PRIN.	INTEREST.				PRIN.	INTEREST.			
£	£	s.	d.	f	£	£	s.	d.	f	£	£	s.	d.	f
1	0	0	6	0	38	0	19	1	1	75	1	17	8	3
2	0	1	0	0	39	0	19	7	2	76	1	18	2	3
3	0	1	6	0	40	1	0	1	2	77	1	18	8	3
4	0	2	0	0	41	1	0	7	2	78	1	19	3	0
5	0	2	6	1	42	1	1	1	2	79	1	19	9	0
6	0	3	0	1	43	1	1	7	2	80	2	0	2	3
7	0	3	6	0	44	1	2	1	2	81	2	0	9	0
8	0	4	0	1	45	1	2	7	2	82	2	1	3	0
9	0	4	6	1	46	1	3	1	2	83	2	1	9	0
10	0	5	0	1	47	1	3	7	3	84	2	2	3	0
11	0	5	6	1	48	1	4	1	3	85	2	2	9	0
12	0	6	0	1	49	1	4	7	3	86	2	3	3	0
13	0	6	6	2	50	1	5	1	3	87	2	3	9	0
14	0	7	0	2	51	1	5	7	3	88	2	4	3	0
15	0	7	6	2	52	1	6	2	0	89	2	4	9	0
16	0	8	0	2	53	1	6	8	0	90	2	5	3	0
17	0	8	6	2	54	1	7	2	0	91	2	5	9	1
18	0	9	0	3	55	1	7	8	0	92	2	6	3	0
19	0	9	6	2	56	1	8	2	0	93	2	6	9	0
20	0	10	0	2	57	1	8	8	0	94	2	7	3	1
21	0	10	6	3	58	1	9	2	0	95	2	7	9	1
22	0	11	0	3	59	1	9	8	0	96	2	8	3	1
23	0	11	6	3	60	1	10	2	1	97	2	8	9	1
24	0	12	0	3	61	1	10	8	1	98	2	9	3	1
25	0	12	6	3	62	1	11	2	1	99	2	9	9	2
26	0	13	1	0	63	1	11	8	1	100	2	10	3	2
27	0	13	7	0	64	1	12	2	1	200	5	0	7	1
28	0	14	1	0	65	1	12	8	2	300	7	10	10	3
29	0	14	7	0	66	1	13	2	2	400	10	1	2	2
30	0	15	1	0	67	1	13	8	1	500	12	11	6	0
31	0	15	7	0	68	1	14	2	2	600	15	1	9	2
32	0	16	1	0	69	1	14	8	2	700	17	12	1	1
33	0	16	7	0	70	1	15	2	2	800	20	2	4	3
34	0	17	1	1	71	1	15	8	2	900	22	12	8	2
35	0	17	7	1	72	1	16	2	2	1000	25	3	0	0
36	0	18	1	1	73	1	16	8	3					
37	0	18	7	1	74	1	17	2	3					

157

INT. &c. FOR ONE HUNDRED AND FIFTY-FOUR DAYS.

PRIN.				INTEREST.				PRIN.				INTEREST.			
£	s.	d.	f.	£	s.	d.	f.	£	s.	d.	f.	£	s.	d.	f.
1	0	0	60	38	0	19	23	75	1	17	11	2			
2	0	1	00	39	0	19	90	76	1	18	53				
3	0	1	61	40	1	0	30	77	1	18	113				
4	0	2	01	41	1	0	90	78	1	19	53				
5	0	2	61	42	1	1	30	79	1	19	113				
6	0	3	01	43	1	1	90	80	2	0	60				
7	0	3	62	44	1	2	30	81	2	1	00				
8	0	4	02	45	1	2	91	82	2	1	61				
9	0	4	63	46	1	3	31	83	2	2	01				
10	0	5	03	47	1	3	91	84	2	2	61				
11	0	5	63	48	1	4	32	85	2	3	01				
12	0	6	03	49	1	4	92	86	2	3	61				
13	0	6	63	50	1	5	33	87	2	4	02				
14	0	7	10	51	1	5	93	88	2	4	62				
15	0	7	70	52	1	6	33	89	2	5	03				
16	0	8	11	53	1	6	93	90	2	5	63				
17	0	8	71	54	1	7	33	91	2	6	03				
18	0	9	11	55	1	7	100	92	2	6	70				
19	0	9	72	56	1	8	40	93	2	7	10				
20	0	10	12	57	1	8	101	94	2	7	70				
21	0	10	72	58	1	9	41	95	2	8	10				
22	0	11	12	59	1	9	101	96	2	8	71				
23	0	11	73	60	1	10	42	97	2	9	11				
24	0	12	13	61	1	10	102	98	2	9	72				
25	0	12	80	62	1	11	42	99	2	10	12				
26	0	13	20	63	1	11	102	100	2	10	72				
27	0	13	80	64	1	12	43	200	5	1	30				
28	0	14	20	65	1	12	103	300	7	11	100				
29	0	14	81	66	1	13	50	400	10	2	61				
30	0	15	21	67	1	13	110	500	12	13	13				
31	0	15	81	68	1	14	50	600	15	3	91				
32	0	16	22	69	1	14	110	700	17	14	43				
33	0	16	82	70	1	15	50	800	20	5	01				
34	0	17	23	71	1	15	111	900	22	15	80				
35	0	17	83	72	1	16	51	1000	25	6	32				
36	0	18	23	73	1	16	112								
37	0	18	83	74	1	17	52								

UR DAYS.

INT. &c. FOR ONE HUNDRED AND FIFTY-FIVE DAYS.

INTEREST.

£	s.	d.	f
1	17	11	2
1	18	5	3
1	18	11	3
1	19	5	3
1	19	11	3
2	0	6	0
2	1	0	0
2	1	6	1
2	2	0	1
2	2	6	1
2	3	0	1
2	3	6	1
2	4	0	2
2	4	6	2
2	5	0	3
2	5	6	3
2	6	0	3
2	6	7	0
2	7	1	0
2	7	7	0
2	8	1	0
2	8	7	1
2	9	1	1
2	9	7	2
2	10	1	2
2	10	7	2
5	1	3	0
7	11	10	0
10	2	6	1
12	13	1	3
15	3	9	1
17	14	4	3
20	5	0	1
22	15	8	0
25	6	3	2

PRIN^t INTEREST.

£	£	s.	d.	f
1	0	0	6	0
2	0	1	0	1
3	0	1	6	1
4	0	2	0	2
5	0	2	6	2
6	0	3	0	3
7	0	3	6	3
8	0	4	1	0
9	0	4	7	0
10	0	5	1	1
11	0	5	7	1
12	0	6	1	2
13	0	6	7	2
14	0	7	1	3
15	0	7	7	3
16	0	8	1	3
17	0	8	8	0
18	0	9	2	0
19	0	9	8	1
20	0	10	2	1
21	0	10	8	2
22	0	11	2	2
23	0	11	8	3
24	0	12	2	3
25	0	12	9	0
26	0	13	3	0
27	0	13	9	0
28	0	14	3	0
29	0	14	9	1
30	0	15	3	1
31	0	15	9	1
32	0	16	3	2
33	0	16	9	2
34	0	17	3	3
35	0	17	9	3
36	0	18	4	0
37	0	18	10	0

PRIN INTEREST.

£	£	s.	d.	f
38	0	19	4	1
39	0	19	10	1
40	1	0	4	2
41	1	0	10	2
42	1	1	4	3
43	1	1	10	3
44	1	2	4	3
45	1	2	11	0
46	1	3	5	0
47	1	3	11	1
48	1	4	5	1
49	1	4	11	2
50	1	5	5	2
51	1	5	11	3
52	1	6	5	3
53	1	7	0	0
54	1	7	6	0
55	1	8	0	1
56	1	8	6	1
57	1	9	0	2
58	1	9	6	2
59	1	10	0	3
60	1	10	6	3
61	1	11	1	0
62	1	11	7	0
63	1	12	1	1
64	1	12	7	1
65	1	13	1	2
66	1	13	7	2
67	1	14	1	3
68	1	14	7	3
69	1	15	2	0
70	1	15	8	0
71	1	16	2	1
72	1	16	8	1
73	1	17	2	2
74	1	17	8	2

PRIN. INTEREST.

£	£	s.	d.	f
75	1	18	2	3
76	1	18	8	2
77	1	19	3	0
78	1	19	9	0
79	2	0	3	0
80	2	0	9	0
81	2	1	5	1
82	2	1	9	1
83	2	2	3	2
84	2	2	9	2
85	2	3	3	3
86	2	3	9	3
87	2	4	4	0
88	2	4	10	0
89	2	5	4	0
90	2	5	10	1
91	2	6	4	1
92	2	6	10	2
93	2	7	4	2
94	2	7	10	3
95	2	8	4	3
96	2	8	11	0
97	2	9	5	0
98	2	9	11	1
99	2	10	5	1
100	2	10	11	2
200	5	1	10	3
300	7	12	10	2
400	10	3	9	3
500	12	14	9	1
600	15	5	9	0
700	17	16	8	2
800	20	7	8	0
900	22	18	7	2
1000	25	9	7	0

INT. &c. FOR ONE HUNDRED AND FIFTY-SIX DAYS:

PRIN.				INTEREST.				PRIN.				INTEREST.			
£	£	s.	d. f	£	£	s.	d. f	£	£	s.	d. f	£	£	s.	d. f
1	0	0	6 0	38	0	19	5 3	75	1	18	5 2				
2	0	1	0 1	39	1	0	0 0	76	1	18	11 2				
3	0	1	6 1	40	1	0	6 1	77	1	19	5 3				
4	0	2	0 2	41	1	1	0 1	78	2	0	0 0				
5	0	2	6 3	42	1	1	6 2	79	2	0	6 0				
6	0	3	0 3	43	1	2	0 2	80	2	1	0 1				
7	0	3	7 0	44	1	2	6 3	81	2	1	6 2				
8	0	4	1 1	45	1	3	0 3	82	2	2	0 3				
9	0	4	7 2	46	1	3	7 0	83	2	2	6 3				
10	0	5	1 2	47	1	4	1 1	84	2	3	1 0				
11	0	5	7 3	48	1	4	7 2	85	2	3	7 0				
12	0	6	1 3	49	1	5	1 2	86	2	4	1 1				
13	0	6	8 0	50	1	5	7 3	87	2	4	7 1				
14	0	7	2 0	51	1	6	2 0	88	2	5	1 2				
15	0	7	8 1	52	1	6	8 0	89	2	5	7 3				
16	0	8	2 2	53	1	7	2 1	90	2	6	2 0				
17	0	8	8 3	54	1	7	8 1	91	2	6	8 0				
18	0	9	2 3	55	1	8	2 2	92	2	7	2 1				
19	0	9	9 0	56	1	8	8 2	93	2	7	8 2				
20	0	10	3 0	57	1	9	2 3	94	2	8	2 2				
21	0	10	9 0	58	1	9	9 0	95	2	8	8 3				
22	0	11	3 1	59	1	10	3 0	96	2	9	2 3				
23	0	11	9 1	60	1	10	9 0	97	2	9	9 0				
24	0	12	3 2	61	1	11	3 1	98	2	10	3 0				
25	0	12	9 2	62	1	11	9 2	99	2	10	9 0				
26	0	13	3 3	63	1	12	3 2	100	2	11	3 1				
27	0	13	10 0	64	1	12	9 3	200	5	2	6 3				
28	0	14	4 1	65	1	13	3 3	300	7	13	10 1				
29	0	14	10 1	66	1	13	10 0	400	10	5	1 3				
30	0	15	4 2	67	1	14	4 1	500	12	16	5 1				
31	0	15	10 3	68	1	14	10 1	600	15	7	8 3				
32	0	16	4 3	69	1	15	4 2	700	17	19	0 0				
33	0	16	11 0	70	1	15	10 3	800	20	10	3 2				
34	0	17	5 0	71	1	16	5 0	900	23	1	7 0				
35	0	17	11 1	72	1	16	11 0	1000	25	12	10 2				
36	0	18	5 2	73	1	17	5 1								
37	0	18	11 2	74	1	17	11 1								

IX DAYS:

INTEREST.		
£	s.	d. f
1	18	5 2
1	18	11 2
1	19	5 3
2	0	0 0
2	0	6 0
2	1	0 1
2	1	6 2
2	2	0 3
2	2	6 3
2	3	1 0
2	3	7 0
2	4	1 1
2	4	7 1
2	5	1 2
2	5	7 3
2	6	2 0
2	6	8 0
2	7	2 1
2	7	8 2
2	8	2 2
2	8	8 3
2	9	2 3
2	9	9 0
2	10	3 0
2	10	9 0
2	11	3 1
5	2	6 3
7	13	10 1
10	5	1 3
12	16	5 1
15	7	8 3
17	19	0 0
20	10	3 2
23	1	7 0
25	12	10 2

160

INT. &c. FOR ONE HUNDRED AND FIFTY SEVEN DAYS.

PRIN.	INTEREST.				PRIN.	INTEREST.								
£	£	s.	d.	f	£	£	s.	d.	f	£	£	s.	d.	f
1	0	0	6	0	38	0	19	7	3	75	1	18	8	2
2	0	1	0	1	39	1	0	1	2	76	1	19	2	3
3	0	1	6	2	40	1	0	7	3	77	1	19	9	0
4	0	2	0	3	41	1	1	2	0	78	2	0	3	0
5	0	2	7	0	42	1	1	8	1	79	2	0	9	0
6	0	3	1	0	43	1	2	2	2	80	2	1	3	1
7	0	3	7	1	44	1	2	8	2	81	2	1	9	2
8	0	4	1	2	45	1	3	2	3	82	2	2	3	3
9	0	4	7	3	46	1	3	9	0	83	2	2	10	0
10	0	5	2	0	47	1	4	3	0	84	2	3	4	0
11	0	5	8	0	48	1	4	9	1	85	2	3	10	1
12	0	6	2	1	49	1	5	3	1	86	2	4	4	2
13	0	6	8	2	50	1	5	9	2	87	2	4	10	3
14	0	7	2	3	51	1	6	3	3	88	2	5	5	0
15	0	7	9	0	52	1	6	10	0	89	2	5	11	0
16	0	8	3	0	53	1	7	4	1	90	2	6	5	1
17	0	8	9	0	54	1	7	10	1	91	2	6	11	2
18	0	9	3	1	55	1	8	4	2	92	2	7	5	3
19	0	9	9	2	56	1	8	10	3	93	2	8	0	0
20	0	10	3	3	57	1	9	5	0	94	2	8	6	0
21	0	10	9	3	58	1	9	11	1	95	2	9	0	1
22	0	11	4	0	59	1	10	5	1	96	2	9	6	2
23	0	11	10	1	60	1	10	11	2	97	2	10	0	3
24	0	12	4	2	61	1	11	5	3	98	2	10	7	0
25	0	12	10	3	62	1	12	0	0	99	2	11	1	0
26	0	13	4	3	63	1	12	6	1	100	2	11	7	1
27	0	13	11	0	64	1	13	0	1	200	5	3	2	3
28	0	14	5	1	65	1	13	6	2	300	7	14	10	0
29	0	14	11	2	66	1	14	0	3	400	10	6	5	2
30	0	15	5	3	67	1	14	7	0	500	12	18	1	0
31	0	15	11	3	68	1	15	1	1	600	15	9	8	1
32	0	16	6	0	69	1	15	7	1	700	18	1	3	3
33	0	17	0	1	70	1	16	1	2	800	20	12	11	0
34	0	17	6	2	71	1	16	7	3	900	23	4	6	2
35	0	18	0	3	72	1	17	2	0	1000	25	16	2	0
36	0	18	6	3	73	1	17	8	1					
37	0	19	1	1	74	1	18	2	1					

161

INT. &c. FOR ONE HUNDRED AND FIFTY-EIGHT DAYS.

PRIN.				INTEREST.				PRIN.				INTEREST.			
£	£	s.	d. f	£	£	s.	d. f	£	£	s.	d. f	£	£	s.	d. f
1	0	0	6 0	38	0	19	9 0	75	1	18	11 2				
2	0	1	0 2	39	1	0	3 0	76	1	19	5 3				
3	0	1	6 3	40	1	0	9 1	77	1	19	11 3				
4	0	2	0 3	41	1	1	3 2	78	2	0	6 0				
5	0	2	7 0	42	1	1	9 2	79	2	1	0 2				
6	0	3	1 2	43	1	2	3 3	80	2	1	6 2				
7	0	3	7 2	44	1	2	10 1	81	2	2	0 3				
8	0	4	1 3	45	1	3	4 1	82	2	2	7 1				
9	0	4	8 1	46	1	3	10 2	83	2	3	1 1				
10	0	5	2 1	47	1	4	5 0	84	2	3	7 2				
11	0	5	8 2	48	1	4	11 0	85	2	4	1 3				
12	0	6	2 3	49	1	5	5 1	86	2	4	8 0				
13	0	6	9 0	50	1	5	11 2	87	2	5	2 1				
14	0	7	3 0	51	1	6	5 3	88	2	5	8 2				
15	0	7	9 1	52	1	7	0 0	89	2	6	2 3				
16	0	8	3 2	53	1	7	6 1	90	2	6	9 0				
17	0	8	9 3	54	1	8	0 2	91	2	7	3 0				
18	0	9	4 0	55	1	8	6 3	92	2	7	9 1				
19	0	9	10 1	56	1	9	1 0	93	2	8	3 2				
20	0	10	4 2	57	1	9	7 1	94	2	8	9 3				
21	0	10	10 3	58	1	10	1 2	95	2	9	4 0				
22	0	11	5 0	59	1	10	7 3	96	2	9	10 1				
23	0	11	11 1	60	1	11	2 0	97	2	10	4 2				
24	0	12	5 2	61	1	11	8 1	98	2	10	10 3				
25	0	12	11 3	62	1	12	2 2	99	2	11	5 0				
26	0	13	6 0	63	1	12	8 3	100	2	11	11 1				
27	0	14	0 1	64	1	13	3 0	200	5	3	10 2				
28	0	14	6 2	65	1	13	9 0	300	7	15	9 3				
29	0	15	0 3	66	1	14	3 1	400	10	7	9 1				
30	0	15	7 0	67	1	14	9 2	500	12	19	8 3				
31	0	16	1 1	68	1	15	3 3	600	15	11	8 0				
32	0	16	7 2	69	1	15	10 0	700	18	3	7 1				
33	0	17	1 2	70	1	16	4 1	800	20	15	6 3				
34	0	17	8 0	71	1	16	10 1	900	23	7	6 0				
35	0	18	2 1	72	1	17	4 3	1000	25	19	5 1				
36	0	18	8 1	73	1	17	11 0								
37	0	19	2 3	74	1	18	5 0								

HT DAYS.

INT. &c. FOR ONE HUNDRED AND FIFTY-NINE DAYS.

INTEREST.			
£	s.	d.	f.
1	18	11	2
1	19	5	3
1	19	11	3
2	0	6	0
2	1	0	2
2	1	6	2
2	2	0	3
2	2	7	1
2	3	1	1
2	3	7	2
2	4	1	3
2	4	8	0
2	5	2	1
2	5	8	2
2	6	2	3
2	6	9	0
2	7	3	0
2	7	9	1
2	8	3	2
2	8	9	3
2	9	4	0
2	9	10	1
2	10	4	2
2	10	10	3
2	11	5	0
2	11	11	1
5	3	10	2
7	15	9	3
10	7	9	1
12	19	8	3
13	11	8	0
18	3	7	1
20	15	6	3
23	7	6	0
25	19	5	1

PRIN.	INTEREST.			
£	£	s.	d.	f.
1	0	0	6	1
2	0	1	0	2
3	0	1	6	3
4	0	2	1	0
5	0	2	7	1
6	0	3	1	2
7	0	3	8	0
8	0	4	2	0
9	0	4	8	2
10	0	5	2	3
11	0	5	9	0
12	0	6	3	0
13	0	6	9	1
14	0	7	3	3
15	0	7	9	3
16	0	8	4	1
17	0	8	10	2
18	0	9	4	3
19	0	9	11	0
20	0	10	5	1
21	0	10	11	3
22	0	11	5	3
23	0	12	0	1
24	0	12	6	2
25	0	13	0	3
26	0	13	7	0
27	0	14	1	1
28	0	14	7	3
29	0	15	1	3
30	0	15	8	1
31	0	16	2	2
32	0	16	8	3
33	0	17	3	0
34	0	17	9	0
35	0	18	3	2
36	0	18	9	2
37	0	19	4	0

PRIN.	INTEREST.			
£	£	s.	d.	f.
38	0	19	10	1
39	1	0	4	2
40	1	0	10	3
41	1	1	5	0
42	1	1	11	2
43	1	2	5	2
44	1	3	0	0
45	1	3	6	1
46	1	4	0	2
47	1	4	6	3
48	1	5	1	0
49	1	5	7	2
50	1	6	1	2
51	1	6	8	0
52	1	7	2	1
53	1	7	8	2
54	1	8	2	3
55	1	8	9	0
56	1	9	3	0
57	1	9	9	1
58	1	10	3	3
59	1	10	10	0
60	1	11	4	1
61	1	11	10	2
62	1	12	4	3
63	1	12	11	0
64	1	13	5	1
65	1	13	11	3
66	1	14	6	0
67	1	15	0	1
68	1	15	6	2
69	1	16	0	3
70	1	16	7	0
71	1	17	1	1
72	1	17	7	2
73	1	18	2	0
74	1	18	8	1

PRIN.	INTEREST.			
£	£	s.	d.	f.
75	1	19	2	2
76	1	19	8	3
77	2	0	3	0
78	2	0	9	0
79	2	1	3	1
80	2	1	9	3
81	2	2	3	3
82	2	2	10	1
83	2	3	4	2
84	2	3	10	3
85	2	4	5	0
86	2	4	11	1
87	2	5	5	3
88	2	5	11	3
89	2	6	6	1
90	2	7	0	2
91	2	7	6	3
92	2	8	1	0
93	2	8	7	1
94	2	9	1	3
95	2	9	7	3
96	2	10	2	1
97	2	10	8	2
98	2	11	2	3
99	2	11	9	0
100	2	12	3	0
200	5	4	6	2
300	7	16	9	2
400	10	9	1	1
500	13	1	4	1
600	15	13	7	3
700	18	5	10	3
800	20	18	2	1
900	23	10	5	2
1000	26	2	9	0

INT. &c. FOR ONE HUNDRED AND SIXTY DAYS.

PRIN.	INTEREST.				PRIN.	INTEREST.				PRIN.	INTEREST.			
£	£	s.	d.	f	£	£	s.	d.	f	£	£	s.	d.	f
1	0	0	6	1	38	0	19	11	3	75	1	19	5	1
2	0	1	0	2	39	1	0	6	1	76	1	19	11	3
3	0	1	7	0	40	1	1	0	1	77	2	0	6	0
4	0	2	1	1	41	1	1	6	3	78	2	1	0	1
5	0	2	7	2	42	1	2	1	0	79	2	1	6	2
6	0	3	1	3	43	1	2	7	2	80	2	2	1	0
7	0	3	8	1	44	1	3	1	3	81	2	2	7	1
8	0	4	2	2	45	1	3	8	0	82	2	3	1	3
9	0	4	9	0	46	1	4	2	1	83	2	3	7	3
10	0	5	3	0	47	1	4	8	3	84	2	4	2	1
11	0	5	9	1	48	1	5	3	0	85	2	4	8	2
12	0	6	3	2	49	1	5	9	0	86	2	5	3	0
13	0	6	10	0	50	1	6	3	2	87	2	5	9	0
14	0	7	4	1	51	1	6	9	3	88	2	6	3	1
15	0	7	10	2	52	1	7	4	0	89	2	6	9	2
16	0	8	4	3	53	1	7	10	1	90	2	7	4	0
17	0	8	11	1	54	1	8	4	3	91	2	7	10	1
18	0	9	5	2	55	1	8	11	0	92	2	8	4	2
19	0	9	11	3	56	1	9	5	2	93	2	8	11	0
20	0	10	6	1	57	1	9	11	3	94	2	9	5	1
21	0	11	0	2	58	1	10	6	0	95	2	9	11	2
22	0	11	6	3	59	1	11	0	1	96	2	10	5	3
23	0	12	1	0	60	1	11	6	3	97	2	11	0	1
24	0	12	7	2	61	1	12	1	0	98	2	11	6	2
25	0	13	1	3	62	1	12	7	1	99	2	12	1	0
26	0	13	8	1	63	1	13	1	3	100	2	12	7	1
27	0	14	2	2	64	1	13	8	0	200	5	5	2	2
28	0	14	8	3	65	1	14	2	1	300	7	17	9	2
29	0	15	3	0	66	1	14	8	2	400	10	10	4	3
30	0	15	9	1	67	1	15	3	0	500	13	3	0	0
31	0	16	3	2	68	1	15	9	0	600	15	15	7	1
32	0	16	9	3	69	1	16	3	2	700	18	8	2	3
33	0	17	4	1	70	1	16	9	2	800	21	0	9	2
34	0	17	10	2	71	1	17	4	0	900	23	13	5	0
35	0	18	4	3	72	1	17	10	1	1000	26	6	0	1
36	0	18	11	0	73	1	18	4	3					
37	0	19	5	2	74	1	18	11	0					

DAYS.

INTEREST.

£	s.	d.	f.
1	19	5	1
1	19	11	3
2	0	6	0
2	1	0	1
2	1	6	2
2	2	1	0
2	2	7	1
2	3	1	3
2	3	7	3
2	4	2	1
2	4	8	2
2	5	3	0
2	5	9	0
2	6	3	1
2	6	9	2
2	7	4	0
2	7	10	1
2	8	4	2
2	8	11	0
2	9	5	1
2	9	11	2
2	10	5	3
2	11	0	1
2	11	6	2
2	12	1	0
2	12	7	1
5	5	2	2
7	17	9	2
10	10	4	3
13	3	0	0
15	15	7	1
18	8	2	3
21	0	9	2
23	13	5	0
26	6	0	1

INT. &c. FOR ONE HUNDRED AND SIXTY-ONE DAYS.

PRIN.	INTEREST.				PRIN.	INTEREST.				PRIN.	INTEREST.			
£	£	s.	d.	f.	£	£	s.	d.	f.	£	£	s.	d.	f.
1	0	0	6	1	38	1	0	1	1	75	1	19	8	1
2	0	1	0	2	39	1	0	7	3	76	2	0	2	3
3	0	1	7	0	40	1	1	2	0	77	2	0	9	0
4	0	2	1	1	41	1	1	8	1	78	2	1	3	1
5	0	2	7	3	42	1	2	2	3	79	2	1	9	3
6	0	3	2	1	43	1	2	9	0	80	2	2	4	0
7	0	3	8	2	44	1	3	3	1	81	2	2	10	1
8	0	4	2	3	45	1	3	9	3	82	2	3	4	3
9	0	4	9	0	46	1	4	4	0	83	2	3	11	0
10	0	5	3	1	47	1	4	10	1	84	2	4	5	2
11	0	5	9	3	48	1	5	4	3	85	2	4	11	3
12	0	6	4	0	49	1	5	11	0	86	2	5	6	0
13	0	6	10	1	50	1	6	5	2	87	2	6	0	2
14	0	7	4	3	51	1	7	0	0	88	2	6	7	0
15	0	7	11	1	52	1	7	6	1	89	2	7	1	1
16	0	8	5	2	53	1	8	0	2	90	2	7	7	3
17	0	9	0	0	54	1	8	7	0	91	2	8	2	0
18	0	9	6	1	55	1	9	1	1	92	2	8	8	1
19	0	10	0	2	56	1	9	7	3	93	2	9	2	3
20	0	10	7	0	57	1	10	2	0	94	2	9	9	0
21	0	11	1	1	58	1	10	8	1	95	2	10	3	1
22	0	11	7	3	59	1	11	2	3	96	2	10	9	3
23	0	12	2	1	60	1	11	9	0	97	2	11	4	0
24	0	12	8	2	61	1	12	3	1	98	2	11	10	1
25	0	13	2	3	62	1	12	9	3	99	2	12	4	3
26	0	13	9	0	63	1	13	4	0	100	2	12	11	0
27	0	14	3	1	64	1	13	10	1	200	5	5	10	1
28	0	14	9	3	65	1	14	4	3	300	7	18	9	1
29	0	15	4	0	66	1	14	11	0	400	10	11	8	3
30	0	15	10	1	67	1	15	5	2	500	13	4	8	0
31	0	16	4	3	68	1	15	11	3	600	15	17	7	0
32	0	16	11	1	69	1	16	6	1	700	18	10	6	1
33	0	17	5	2	70	1	17	0	2	800	21	3	5	1
34	0	18	0	0	71	1	17	7	0	900	23	16	4	2
35	0	18	6	1	72	1	18	1	1	1000	26	9	3	3
36	0	19	0	2	73	1	18	7	3					
37	0	19	7	0	74	1	19	2	0					

INT. &c. FOR ONE HUNDRED AND SIXTY-TWO DAYS.

PRIN.	INTEREST.			PRIN.	INTEREST.			PRIN.	INTEREST.		
£	£	s.	d. f	£	£	s.	d. f	£	£	s.	d. f
1	0	0	6 1	38	1	0	3 0	75	1	19	11 1
2	0	1	0 3	39	1	0	9 0	76	2	0	5 2
3	0	1	7 0	40	1	1	3 2	77	2	1	0 0
4	0	2	1 2	41	1	1	10 0	78	2	1	6 2
5	0	2	8 0	42	1	2	4 1	79	2	2	0 3
6	0	3	2 1	43	1	2	10 2	80	2	2	7 1
7	0	3	8 3	44	1	3	5 0	81	2	3	1 3
8	0	4	3 0	45	1	3	11 2	82	2	3	8 0
9	0	4	9 1	46	1	4	6 0	83	2	4	2 2
10	0	5	3 3	47	1	5	0 1	84	2	4	8 3
11	0	5	10 0	48	1	5	6 3	85	2	5	3 0
12	0	6	4 2	49	1	6	1 1	86	2	5	9 2
13	0	6	11 0	50	1	6	7 2	87	2	6	3 3
14	0	7	5 1	51	1	7	2 0	88	2	6	10 1
15	0	7	11 3	52	1	7	8 1	89	2	7	4 3
16	0	8	6 1	53	1	8	2 3	90	2	7	11 1
17	0	9	0 3	54	1	8	9 0	91	2	8	5 2
18	0	9	7 0	55	1	9	3 1	92	2	8	11 3
19	0	10	1 1	56	1	9	9 3	93	2	9	6 1
20	0	10	7 3	57	1	10	4 1	94	2	10	0 3
21	0	11	2 1	58	1	10	10 2	95	2	10	7 0
22	0	11	8 2	59	1	11	5 0	96	2	11	1 2
23	0	12	3 0	60	1	11	11 1	97	2	11	8 0
24	0	12	9 1	61	1	12	5 3	98	2	12	2 2
25	0	13	3 3	62	1	13	0 1	99	2	12	8 3
26	0	13	10 0	63	1	13	6 2	100	2	13	3 0
27	0	14	4 1	64	1	14	1 0	200	5	6	6 1
28	0	14	10 3	65	1	14	7 2	300	7	19	9 1
29	0	15	5 1	66	1	15	1 3	400	10	13	0 1
30	0	15	11 3	67	1	15	8 1	500	13	6	3 2
31	0	16	6 0	68	1	16	2 2	600	15	19	6 3
32	0	17	0 2	69	1	16	9 0	700	18	12	9 2
33	0	17	7 0	70	1	17	3 1	800	21	6	1 0
34	0	18	1 1	71	1	17	9 2	900	23	19	4 0
35	0	18	7 2	72	1	18	4 0	1000	26	12	7 1
36	0	19	2 0	73	1	18	10 2				
37	0	19	8 2	74	1	19	4 3				

TWO DAYS.

INT. &c. FOR ONE HUNDRED AND SIXTY-THREE DAYS.

INTEREST.		
£	s.	d. f
1	19	11 1
2	0	5 2
2	1	0 0
2	1	6 2
2	2	0 3
2	2	7 1
2	3	1 3
2	3	8 0
2	4	2 2
2	4	8 3
2	5	3 0
2	5	9 2
2	6	3 3
2	6	10 1
2	7	4 3
2	7	11 1
2	8	5 2
2	8	11 3
2	9	6 1
2	10	0 3
2	10	7 0
2	11	1 2
2	11	8 0
2	12	2 2
2	12	8 3
2	13	3 0
5	6	6 1
7	19	9 1
10	13	0 1
13	6	3 2
15	19	6 3
18	12	9 2
21	6	1 0
23	19	4 0
26	12	7 1
166		

PRIN.	INTEREST.		
£	£	s.	d. f
1	0	0	6 2
2	0	1	0 3
3	0	1	7 1
4	0	2	1 3
5	0	2	8 0
6	0	3	2 2
7	0	3	9 0
8	0	4	3 1
9	0	4	9 3
10	0	5	4 1
11	0	5	10 2
12	0	6	5 0
13	0	6	11 2
14	0	7	6 0
15	0	8	0 2
16	0	8	7 0
17	0	9	1 1
18	0	9	7 3
19	0	10	2 0
20	0	10	8 2
21	0	11	3 0
22	0	11	9 1
23	0	12	3 3
24	0	12	10 1
25	0	13	4 2
26	0	13	11 0
27	0	14	5 2
28	0	15	0 0
29	0	15	6 2
30	0	16	1 0
31	0	16	7 1
32	0	17	1 3
33	0	17	8 1
34	0	18	2 2
35	0	18	9 0
36	0	19	3 1
37	0	19	9 3

PRIN.	INTEREST.		
£	£	s.	d. f
38	1	0	4 1
39	1	0	10 3
40	1	1	5 0
41	1	1	11 2
42	1	2	6 0
43	1	3	0 2
44	1	3	7 0
45	1	4	1 2
46	1	4	7 3
47	1	5	2 1
48	1	5	8 3
49	1	6	3 0
50	1	6	9 1
51	1	7	3 3
52	1	7	10 1
53	1	8	4 3
54	1	8	11 1
55	1	9	5 2
56	1	10	0 0
57	1	10	6 2
58	1	11	1 1
59	1	11	7 2
60	1	12	1 3
61	1	12	8 1
62	1	13	2 3
63	1	13	9 0
64	1	14	3 1
65	1	14	9 3
66	1	15	4 1
67	1	15	10 3
68	1	16	5 1
69	1	16	11 2
70	1	17	6 0
71	1	18	0 2
72	1	18	7 0
73	1	19	1 2
74	1	19	8 0

PRIN.	INTEREST.		
£	£	s.	d. f
75	2	0	2 1
76	2	0	8 3
77	2	1	3 0
78	2	1	9 1
79	2	2	3 3
80	2	2	10 1
81	2	3	4 3
82	2	3	11 1
83	2	4	5 3
84	2	5	0 0
85	2	5	6 2
86	2	6	1 0
87	2	6	7 2
88	2	7	2 0
89	2	7	8 2
90	2	8	2 3
91	2	8	9 0
92	2	9	3 1
93	2	9	9 3
94	2	10	4 1
95	2	10	10 3
96	2	11	5 1
97	2	11	11 3
98	2	12	6 0
99	2	13	0 2
100	2	13	7 0
200	5	7	2 1
300	8	0	9 0
400	10	14	4 0
500	13	7	11 1
600	16	1	6 2
700	18	15	1 2
800	21	8	8 2
900	24	2	3 2
1000	26	15	10 2

INT. &c. FOR ONE HUNDRED AND SIXTY-FOUR DAYS;

PRIN.				INTEREST.				PRIN.				INTEREST.			
£	£	s.	d. f	£	£	s.	d. f	£	£	s.	d. f	£	£	s.	d. f
1	0	0	6 2	38	1	0	5 3	75	2	0	5 1				
2	0	1	1 0	39	1	1	0 1	76	2	0	11 3				
3	0	1	7 2	40	1	1	6 3	77	2	1	6 1				
4	0	2	2 0	41	1	2	1 1	78	2	2	0 3				
5	0	2	8 2	42	1	2	7 3	79	2	2	7 1				
6	0	3	3 0	43	1	3	2 1	80	2	3	1 3				
7	0	3	9 1	44	1	3	8 3	81	2	3	8 0				
8	0	4	3 2	45	1	4	3 0	82	2	4	2 2				
9	0	4	10 0	46	1	4	9 2	83	2	4	9 0				
10	0	5	4 2	47	1	5	4 0	84	2	5	3 1				
11	0	5	11 0	48	1	5	10 2	85	2	5	9 3				
12	0	6	5 2	49	1	6	5 0	86	2	6	4 1				
13	0	7	0 0	50	1	6	11 2	87	2	6	10 3				
14	0	7	6 2	51	1	7	6 0	88	2	7	5 1				
15	0	8	1 0	52	1	8	0 1	89	2	7	11 3				
16	0	8	7 2	53	1	8	6 3	90	2	8	6 1				
17	0	9	2 0	54	1	9	1 1	91	2	9	0 3				
18	0	9	8 2	55	1	9	7 3	92	2	9	7 1				
19	0	10	3 0	56	1	10	2 1	93	2	10	1 3				
20	0	10	9 1	57	1	10	8 3	94	2	10	8 1				
21	0	11	3 3	58	1	11	3 0	95	2	11	2 2				
22	0	11	10 0	59	1	11	9 2	96	2	11	9 0				
23	0	12	4 2	60	1	12	4 0	97	2	12	3 1				
24	0	12	11 0	61	1	12	10 2	98	2	12	9 3				
25	0	13	5 2	62	1	13	5 0	99	2	13	4 1				
26	0	14	0 0	63	1	13	11 2	100	2	13	10 3				
27	0	14	6 2	64	1	14	6 0	200	5	7	9 3				
28	0	15	1 0	65	1	15	0 2	300	8	1	9 0				
29	0	15	7 2	66	1	15	7 0	400	10	15	8 0				
30	0	16	2 0	67	1	16	1 2	500	13	9	7 0				
31	0	16	8 2	68	1	16	8 0	600	16	3	6 0				
32	0	17	3 0	69	1	17	2 2	700	18	17	5 0				
33	0	17	9 1	70	1	17	9 0	800	21	11	4 0				
34	0	18	3 3	71	1	18	3 1	900	24	5	3 0				
35	0	18	10 1	72	1	18	9 3	1000	26	19	2 1				
36	0	19	4 3	73	1	19	4 1								
37	0	19	11 1	74	1	19	10 3								

INT. &c. FOR ONE HUNDRED AND SIXTY FIVE DAYS.

INTEREST.		
£	s.	d. f
2	0	5 1
2	0	11 3
2	1	6 1
2	2	0 3
2	2	2 7 1
2	3	1 3
2	3	8 0
2	4	2 2
2	4	9 0
2	5	3 1
2	5	9 3
2	6	4 1
2	6	10 3
2	7	5 1
2	7	11 3
2	8	6 1
2	9	0 3
2	9	7 1
2	10	1 3
2	10	8 1
2	11	2 2
2	11	9 0
2	12	3 1
2	12	9 3
2	13	4 1
2	13	10 3
5	7	9 3
8	1	9 0
10	15	8 0
13	9	7 0
16	3	6 0
18	17	5 0
21	11	4 0
24	5	3 0
26	19	2 1

PRIN.	INTEREST.			
£	£	s.	d.	f
1	0	0	6	2
2	0	1	1	0
3	0	1	7	2
4	0	2	2	0
5	0	2	8	2
6	0	3	3	0
7	0	3	9	1
8	0	4	4	0
9	0	4	10	2
10	0	5	5	0
11	0	5	11	2
12	0	6	6	0
13	0	7	0	2
14	0	7	7	0
15	0	8	1	2
16	0	8	8	0
17	0	9	2	2
18	0	9	9	0
19	0	10	3	2
20	0	10	10	0
21	0	11	4	2
22	0	11	11	1
23	0	12	5	3
24	0	13	0	1
25	0	13	6	3
26	0	14	1	1
27	0	14	7	3
28	0	15	2	1
29	0	15	8	3
30	0	16	3	0
31	0	16	9	2
32	0	17	4	1
33	0	17	10	3
34	0	18	5	1
35	0	18	11	3
36	0	19	6	1
37	1	0	0	3

PRIN.	INTEREST.			
£	£	s.	d.	f
38	1	0	7	1
39	1	1	1	3
40	1	1	8	1
41	1	2	2	3
42	1	2	9	1
43	1	3	3	3
44	1	3	10	1
45	1	4	4	3
46	1	4	11	1
47	1	5	6	0
48	1	6	0	2
49	1	6	7	0
50	1	7	1	2
51	1	7	8	0
52	1	8	2	2
53	1	8	9	0
54	1	9	3	1
55	1	9	9	3
56	1	10	4	2
57	1	10	11	0
58	1	11	5	2
59	1	12	0	0
60	1	12	6	2
61	1	13	1	0
62	1	13	7	2
63	1	14	2	0
64	1	14	8	2
65	1	15	3	0
66	1	15	9	2
67	1	16	4	0
68	1	16	10	2
69	1	17	5	0
70	1	17	11	2
71	1	18	6	1
72	1	19	0	3
73	1	19	7	1
74	2	0	1	3

PRIN.	INTEREST.			
£	£	s.	d.	f
75	2	0	8	1
76	2	1	2	3
77	2	1	9	0
78	2	2	3	2
79	2	2	10	0
80	2	3	4	2
81	2	3	11	1
82	2	4	5	3
83	2	5	0	1
84	2	5	6	3
85	2	6	1	1
86	2	6	7	3
87	2	7	2	1
88	2	7	8	3
89	2	8	3	0
90	2	8	9	2
91	2	9	4	1
92	2	9	10	3
93	2	10	5	1
94	2	10	11	3
95	2	11	6	2
96	2	12	1	0
97	2	12	7	2
98	2	13	2	0
99	2	13	8	2
100	2	14	3	0
200	5	8	5	3
300	8	2	9	0
400	10	16	11	3
500	13	11	2	3
600	16	5	5	2
700	18	19	8	3
800	21	13	11	2
900	24	8	2	3
1000	27	2	5	2

INT. &c. FOR ONE HUNDRED AND SIXTY-SIX DAYS.

PRIN.		INTEREST.				PRIN.		INTEREST.				PRIN.		INTEREST.			
£	s.	d.	f.		£	s.	d.	f.	£	s.	d.	f.	£	s.	d.	f.	
1	0	0	6	2	38	1	0	8	3	75	2	0	11	0			
2	0	1	1	0	39	1	1	3	1	76	2	1	5	2			
3	0	1	7	2	40	1	1	9	3	77	2	2	0	1			
4	0	2	2	1	41	1	2	4	2	78	2	2	6	3			
5	0	2	8	3	42	1	2	11	0	79	2	3	1	1			
6	0	3	3	0	43	1	3	5	2	80	2	3	7	3			
7	0	3	9	2	44	1	4	0	0	81	2	4	2	2			
8	0	4	4	1	45	1	4	6	3	82	2	4	9	0			
9	0	4	10	3	46	1	5	1	1	83	2	5	3	2			
10	0	5	5	2	47	1	5	7	3	84	2	5	10	0			
11	0	6	0	0	48	1	6	2	1	85	2	6	4	2			
12	0	6	6	2	49	1	6	8	3	86	2	6	11	0			
13	0	7	1	0	50	1	7	3	1	87	2	7	5	3			
14	0	7	7	3	51	1	7	9	3	88	2	8	0	1			
15	0	8	2	1	52	1	8	4	2	89	2	8	6	3			
16	0	8	8	3	53	1	8	11	0	90	2	9	1	1			
17	0	9	3	0	54	1	9	5	2	91	2	9	8	0			
18	0	9	9	3	55	1	10	0	0	92	2	10	2	2			
19	0	10	4	1	56	1	10	6	3	93	2	10	9	0			
20	0	10	11	0	57	1	11	1	1	94	2	11	3	2			
21	0	11	5	2	58	1	11	7	3	95	2	11	10	0			
22	0	12	0	0	59	1	12	2	1	96	2	12	4	2			
23	0	12	6	2	60	1	12	9	0	97	2	12	11	1			
24	0	13	1	1	61	1	13	3	1	98	2	13	5	3			
25	0	13	7	3	62	1	13	10	0	99	2	14	0	1			
26	0	14	2	1	63	1	14	4	2	100	2	14	6	3			
27	0	14	8	3	64	1	14	11	0	200	5	9	1	3			
28	0	15	3	0	65	1	15	5	2	300	8	3	8	3			
29	0	15	9	3	66	1	16	0	1	400	10	18	3	2			
30	0	16	4	1	67	1	16	6	3	500	12	12	10	2			
31	0	16	11	0	68	1	17	1	1	600	14	7	5	1			
32	0	17	5	2	69	1	17	7	3	700	19	2	0	1			
33	0	18	0	0	70	1	18	2	2	800	21	16	7	1			
34	0	18	6	2	71	1	18	9	0	900	24	11	2	1			
35	0	19	1	1	72	1	19	3	2	1000	27	5	9	0			
36	0	19	7	3	73	1	19	10	0								
37	1	0	2	1	74	2	0	4	2								

SIX DAYS.

INTEREST.			
£	s.	d.	f
2	0	11	0
2	1	5	2
2	2	0	1
2	2	6	3
2	3	1	1
2	3	7	3
2	4	2	2
2	4	9	0
2	5	3	2
2	5	10	0
2	6	4	2
2	6	11	0
2	7	5	3
2	8	0	1
2	8	6	3
2	9	1	1
2	9	8	0
2	10	2	2
2	10	9	0
2	11	3	2
2	11	10	0
2	12	4	2
2	12	11	1
2	13	5	3
2	14	0	1
2	14	6	3
5	9	1	3
8	3	8	3
10	18	3	2
12	12	10	2
17	7	5	1
19	2	0	1
21	16	7	1
24	11	2	1
27	5	9	0

170

INT. &c. FOR ONE HUNDRED AND SIXTY-SEVEN DAYS.

PRIN.	INTEREST.				PRIN.	INTEREST.				PRIN.	INTEREST.			
£	£	s.	d.	f	£	£	s.	d.	f	£	£	s.	d.	f
1	0	0	6	2	38	1	0	10	1	75	2	1	2	1
2	0	1	1	1	39	1	1	4	3	76	2	1	8	3
3	0	1	7	3	40	1	1	11	2	77	2	2	3	0
4	0	2	2	1	41	1	2	6	0	78	2	2	9	3
5	0	2	9	0	42	1	3	0	3	79	2	3	4	2
6	0	3	3	2	43	1	3	7	1	80	2	3	11	0
7	0	3	10	0	44	1	4	1	3	81	2	4	5	2
8	0	4	4	2	45	1	4	8	2	82	2	5	0	1
9	0	4	11	1	46	1	5	3	0	83	2	5	6	3
10	0	5	5	3	47	1	5	9	2	84	2	6	1	1
11	0	6	0	1	48	1	6	4	0	85	2	6	8	0
12	0	6	7	0	49	1	6	10	3	86	2	7	2	3
13	0	7	1	3	50	1	7	5	1	87	2	7	9	0
14	0	7	8	1	51	1	7	11	3	88	2	8	3	2
15	0	8	2	3	52	1	8	6	2	89	2	8	10	1
16	0	8	9	1	53	1	9	1	1	90	2	9	4	3
17	0	9	3	3	54	1	9	7	3	91	2	9	11	2
18	0	9	10	2	55	1	10	2	1	92	2	10	6	0
19	0	10	5	0	56	1	10	9	0	93	2	11	0	3
20	0	10	11	3	57	1	11	3	1	94	2	11	7	1
21	0	11	6	1	58	1	11	10	0	95	2	12	2	0
22	0	12	1	0	59	1	12	4	2	96	2	12	8	2
23	0	12	7	2	60	1	12	11	1	97	2	13	3	0
24	0	13	2	0	61	1	13	5	3	98	2	13	9	2
25	0	13	8	3	62	1	14	0	2	99	2	14	4	1
26	0	14	3	1	63	1	14	7	0	100	2	14	10	3
27	0	14	9	3	64	1	15	1	2	200	5	9	9	2
28	0	15	4	1	65	1	15	8	1	300	8	4	8	2
29	0	15	11	0	66	1	16	3	0	400	10	19	7	1
30	0	16	5	2	67	1	16	9	1	500	13	14	6	1
31	0	17	0	0	68	1	17	3	3	600	16	9	5	0
32	0	17	6	3	69	1	17	10	2	700	19	4	3	3
33	0	18	1	2	70	1	18	5	0	800	21	19	2	3
34	0	18	8	0	71	1	18	11	2	900	24	14	1	2
35	0	19	2	2	72	1	19	6	1	1000	27	9	0	1
36	0	19	9	0	73	2	0	1	0					
37	1	0	3	2	74	2	0	7	2					

171

INT. &c. FOR ONE HUNDRED AND SIXTY-EIGHT DAYS.

PRIN.				INTEREST.				PRIN.				INTEREST.			
£	£	s.	d. f	£	£	s.	d. f	£	£	s.	d. f	£	£	s.	d. f
1	0	0	6 2	38	1	0	11 3	75	2	1	5 0				
2	0	1	1 1	39	1	1	6 2	76	2	1	11 2				
3	0	1	7 3	40	1	2	1 0	77	2	2	6 1				
4	0	2	2 2	41	1	2	7 3	78	2	3	1 0				
5	0	2	9 0	42	1	3	2 1	79	2	3	7 2				
6	0	3	3 2	43	1	3	9 0	80	2	4	2 1				
7	0	3	10 1	44	1	4	3 2	81	2	4	8 3				
8	0	4	4 3	45	1	4	10 0	82	2	5	3 1				
9	0	4	11 2	46	1	5	4 3	83	2	5	10 0				
10	0	5	6 1	47	1	5	11 1	84	2	6	4 2				
11	0	6	0 3	48	1	6	6 0	85	2	6	11 1				
12	0	6	7 2	49	1	7	0 3	86	2	7	5 3				
13	0	7	2 0	50	1	7	7 1	87	2	8	0 2				
14	0	7	8 3	51	1	8	2 0	88	2	8	7 1				
15	0	8	3 1	52	1	8	8 2	89	2	9	1 3				
16	0	8	9 3	53	1	9	3 0	90	2	9	8 2				
17	0	9	4 2	54	1	9	9 3	91	2	10	3 0				
18	0	9	11 0	55	1	10	4 2	92	2	10	9 3				
19	0	10	6 0	56	1	10	11 0	93	2	11	4 1				
20	0	11	0 2	57	1	11	5 3	94	2	11	11 0				
21	0	11	7 1	58	1	12	0 2	95	2	12	5 2				
22	0	12	1 3	59	1	12	7 0	96	2	13	0 1				
23	0	12	8 2	60	1	13	1 3	97	2	13	7 0				
24	0	13	3 0	61	1	13	8 1	98	2	14	1 2				
25	0	13	9 2	62	1	14	3 0	99	2	14	8 1				
26	0	14	4 1	63	1	14	9 2	100	2	15	2 3				
27	0	14	10 3	64	1	15	4 0	200	5	10	5 2				
28	0	15	5 2	65	1	15	10 3	300	8	5	8 1				
29	0	16	0 1	66	1	16	5 1	400	11	0	11 0				
30	0	16	6 3	67	1	17	0 0	500	13	16	2 0				
31	0	17	1 1	68	1	17	6 3	600	16	11	4 2				
32	0	17	8 0	69	1	18	1 1	700	19	6	7 2				
33	0	18	2 3	70	1	18	8 0	800	22	1	10 1				
34	0	18	9 1	71	1	19	2 2	900	24	17	1 1				
35	0	19	3 3	72	1	19	9 0	1000	27	12	3 3				
36	0	19	10 2	73	2	0	3 0								
37	1	0	5 0	74	2	0	10 1								

INT. &c. FOR ONE HUNDRED AND SIXTY-NINE DAYS.

INTEREST.		
£	s.	d. f
2	1	5 0
2	1	11 2
2	2	6 1
2	3	1 0
2	3	7 2
2	4	2 1
2	4	8 3
2	5	3 1
2	5	10 0
2	6	4 2
2	6	11 1
2	7	5 3
2	8	0 2
2	8	7 1
2	9	1 3
2	9	8 2
2	10	3 0
2	10	9 3
2	11	4 1
2	11	11 0
2	12	5 2
2	13	0 1
2	13	7 0
2	14	1 2
2	14	8 1
2	15	2 3
5	10	5 2
8	5	8 1
11	0	11 0
13	16	2 0
16	11	4 2
19	6	7 2
22	1	10 1
24	17	1 1
27	12	3 3
172		

PRIN.	INTEREST.			
£	£	s.	d.	f
1	0	0	6	2
2	0	1	1	1
3	0	1	8	0
4	0	2	2	3
5	0	2	9	1
6	0	3	3	3
7	0	3	10	2
8	0	4	5	1
9	0	5	0	0
10	0	5	6	2
11	0	6	1	1
12	0	6	8	0
13	0	7	2	3
14	0	7	9	0
15	0	8	4	0
16	0	8	10	2
17	0	9	5	1
18	0	9	11	3
19	0	10	6	3
20	0	11	1	1
21	0	11	8	0
22	0	12	2	3
23	0	12	9	1
24	0	13	3	3
25	0	13	10	2
26	0	14	5	1
27	0	15	0	0
28	0	15	6	2
29	0	16	1	1
30	0	16	8	0
31	0	17	2	3
32	0	17	9	1
33	0	18	3	3
34	0	18	10	2
35	0	19	5	1
36	1	0	0	0
37	1	0	6	2

PRIN.	INTEREST.			
£	£	s.	d.	f
38	1	1	1	1
39	1	1	8	0
40	1	2	2	3
41	1	2	9	0
42	1	3	4	0
43	1	3	10	2
44	1	4	5	1
45	1	5	0	0
46	1	5	6	3
47	1	6	1	1
48	1	6	8	0
49	1	7	2	3
50	1	7	9	1
51	1	8	3	3
52	1	8	10	2
53	1	9	5	1
54	1	10	0	0
55	1	10	6	3
56	1	11	1	1
57	1	11	8	0
58	1	12	2	3
59	1	12	9	1
60	1	13	3	3
61	1	13	10	2
62	1	14	5	1
63	1	15	0	0
64	1	15	6	2
65	1	16	1	2
66	1	16	8	0
67	1	17	2	3
68	1	17	9	0
69	1	18	4	0
70	1	18	10	2
71	1	19	5	1
72	2	0	0	0
73	2	0	6	3
74	2	1	1	1

PRIN.	INTEREST.		
£	s.	d.	f
75	2	1	8 0
76	2	2	2 3
77	2	2	9 1
78	2	3	4 0
79	2	3	10 2
80	2	4	5 1
81	2	5	0 0
82	2	5	6 3
83	2	6	1 1
84	2	6	8 0
85	2	7	2 3
86	2	7	9 1
87	2	8	3 3
88	2	8	10 3
89	2	9	5 1
90	2	10	0 0
91	2	10	6 2
92	2	11	1 2
93	2	11	8 0
94	2	12	2 3
95	2	12	9 1
96	2	13	4 0
97	2	13	10 2
98	2	14	5 1
99	2	15	0 0
100	2	15	6 3
200	5	11	1 2
300	8	6	8 1
400	11	2	3 0
500	13	17	9 2
600	16	13	4 1
700	19	8	11 0
800	22	4	5 3
900	25	0	0 2
1000	27	15	7 1

INT. &c. FOR ONE HUNDRED AND SEVENTY DAYS.

PRIN.		INTEREST.				PRIN.		INTEREST.				PRIN.		INTEREST.					
£	s.	d.	f.	£	s.	d.	f.	£	s.	d.	f.	£	s.	d.	f.	£	s.	d.	f.
1	0	0	6	3	38	1	1	3	0	75	2	1	10	3					
2	0	1	1	1	39	1	1	9	1	76	2	2	5	3					
3	0	1	8	1	40	1	2	4	0	77	2	3	0	1					
4	0	2	2	3	41	1	2	11	0	78	2	3	7	0					
5	0	2	9	1	42	1	3	5	2	79	2	4	1	3					
6	0	3	4	0	43	1	4	0	1	80	2	4	8	2					
7	0	3	10	3	44	1	4	7	0	81	2	5	3	0					
8	0	4	5	2	45	1	5	1	3	82	2	5	9	3					
9	0	5	0	1	46	1	5	8	2	83	2	6	4	2					
10	0	5	7	0	47	1	6	3	0	84	2	6	11	1					
11	0	6	1	3	48	1	6	9	3	85	2	7	6	0					
12	0	6	8	2	49	1	7	4	2	86	2	8	0	3					
13	0	7	3	0	50	1	7	11	1	87	2	8	7	2					
14	0	7	9	3	51	1	8	6	0	88	2	9	2	1					
15	0	8	4	2	52	1	9	0	3	89	2	9	9	0					
16	0	8	11	1	53	1	9	7	1	90	2	10	3	2					
17	0	9	6	0	54	1	10	2	1	91	2	10	10	0					
18	0	10	0	2	55	1	10	9	0	92	2	11	5	0					
19	0	10	7	2	56	1	11	3	1	93	2	11	11	3					
20	0	11	2	1	57	1	11	10	1	94	2	12	6	1					
21	0	11	8	3	58	1	12	4	3	95	2	13	1	1					
22	0	12	3	2	59	1	12	11	2	96	2	13	7	3					
23	0	12	10	0	60	1	13	6	2	97	2	14	2	2					
24	0	13	4	3	61	1	14	1	0	98	2	14	9	0					
25	0	13	11	2	62	1	14	7	3	99	2	15	3	3					
26	0	14	6	1	63	1	15	2	2	100	2	15	10	2					
27	0	15	1	0	64	1	15	9	0	200	5	11	9	1					
28	0	15	7	3	65	1	16	3	3	300	8	7	8	0					
29	0	16	2	2	66	1	16	10	2	400	11	3	6	3					
30	0	16	9	0	67	1	17	5	1	500	13	19	5	1					
31	0	17	3	3	68	1	18	0	0	600	16	15	4	0					
32	0	17	10	2	69	1	18	6	3	700	19	11	2	3					
33	0	18	5	1	70	1	19	1	2	800	22	7	1	2					
34	0	19	0	0	71	1	19	8	1	900	25	3	0	0					
35	0	19	6	3	72	2	0	2	3	1000	27	18	10	3					
36	1	0	1	2	73	2	0	9	2										
37	1	0	8	0	74	2	1	4	1										

INT. &c. FOR ONE HUNDRED AND SEVENTY-ONE DAYS.

INTEREST.		
£	s.	d. f
2	1	10 3
2	2	5 3
2	3	0 1
2	3	7 0
2	4	1 3
2	4	8 2
2	5	3 0
2	5	9 3
2	6	4 2
2	6	11 1
2	7	6 0
2	8	0 3
2	8	7 2
2	9	2 1
2	9	9 0
2	10	3 2
2	10	10 0
2	11	5 0
2	11	11 3
2	12	6 1
2	13	1 1
2	13	7 3
2	14	2 2
2	14	9 0
2	15	3 3
2	15	10 2
5	11	9 1
8	7	8 0
11	3	6 3
13	19	5 1
16	15	4 0
19	11	2 3
22	7	1 2
25	3	0 0
27	18	10 3

PRIN.	INTEREST.			
£	£	s.	d.	f
1	0	0	6	3
2	0	1	1	2
3	0	1	8	1
4	0	2	3	0
5	0	2	9	2
6	0	3	4	1
7	0	3	11	0
8	0	4	6	0
9	0	5	0	3
10	0	5	7	1
11	0	6	2	1
12	0	6	9	0
13	0	7	3	2
14	0	7	10	1
15	0	8	5	0
16	0	9	0	0
17	0	9	6	2
18	0	10	1	1
19	0	10	8	1
20	0	11	3	0
21	0	11	9	2
22	0	12	4	1
23	0	12	11	0
24	0	13	5	3
25	0	14	0	2
26	0	14	7	1
27	0	15	2	1
28	0	15	9	0
29	0	16	3	2
30	0	16	10	1
31	0	17	5	0
32	0	17	11	3
33	0	18	6	2
34	0	19	1	1
35	0	19	8	1
36	1	0	3	0
37	1	0	9	1

PRIN.	INTEREST.			
£	£	s.	d.	f
38	1	1	4	1
39	1	1	11	0
40	1	2	5	3
41	1	3	0	2
42	1	3	7	1
43	1	4	2	1
44	1	4	8	3
45	1	5	3	1
46	1	5	10	1
47	1	6	5	0
48	1	6	11	3
49	1	7	6	2
50	1	8	1	1
51	1	8	8	0
52	1	9	2	3
53	1	9	9	1
54	1	10	4	1
55	1	10	11	0
56	1	11	5	3
57	1	12	0	2
58	1	12	7	1
59	1	13	2	0
60	1	13	8	3
61	1	14	3	1
62	1	14	10	1
63	1	15	5	0
64	1	15	11	2
65	1	16	6	2
66	1	17	1	1
67	1	17	8	0
68	1	18	2	3
69	1	18	9	1
70	1	19	4	0
71	1	19	10	3
72	2	0	5	2
73	2	1	0	2
74	2	1	7	1

PRIN.	INTEREST.			
£	£	s.	d.	f
75	2	2	2	0
76	2	2	8	3
77	2	3	3	1
78	2	3	10	0
79	2	4	4	3
80	2	4	11	2
81	2	5	6	2
82	2	6	1	1
83	2	6	7	3
84	2	7	2	3
85	2	7	9	1
86	2	8	4	0
87	2	8	10	3
88	2	9	5	2
89	2	10	0	2
90	2	10	7	0
91	2	11	1	3
92	2	11	8	3
93	2	12	3	1
94	2	12	10	0
95	2	13	4	3
96	2	13	11	2
97	2	14	6	1
98	2	15	1	0
99	2	15	7	3
100	2	16	2	3
200	5	12	5	1
300	8	8	8	0
400	11	4	10	2
500	14	1	1	1
600	16	17	3	3
700	19	13	6	2
800	22	9	9	0
900	25	5	11	2
1000	28	2	2	1

INT. &c. FOR ONE HUNDRED AND SEVENTY-TWO DAYS:

PRIN.		INTEREST.				PRIN.		INTEREST.				PRIN.		INTEREST.					
£	s.	d.	f.	£	s.	d.	f.	£	s.	d.	f.	£	s.	d.	f.	£	s.	d.	f.
1	0	0	6	3	38	1	1	5	3	75	2	2	4	3					
2	0	1	1	2	39	1	2	0	2	76	2	2	11	2					
3	0	1	8	1	40	1	2	7	2	77	2	3	6	1					
4	0	2	3	0	41	1	3	2	1	78	2	4	1	1					
5	0	2	9	3	42	1	3	9	0	79	2	4	8	0					
6	0	3	4	2	43	1	4	3	2	80	2	5	3	0					
7	0	3	11	2	44	1	4	10	1	81	2	5	9	2					
8	0	4	6	1	45	1	5	5	1	82	2	6	4	1					
9	0	5	1	0	46	1	6	0	0	83	2	6	11	0					
10	0	5	7	3	47	1	6	7	0	84	2	7	5	3					
11	0	6	2	2	48	1	7	1	3	85	2	8	0	3					
12	0	6	9	1	49	1	7	8	2	86	2	8	7	2					
13	0	7	4	0	50	1	8	3	0	87	2	9	2	2					
14	0	7	11	0	51	1	8	9	3	88	2	9	9	0					
15	0	8	5	3	52	1	9	4	3	89	2	10	3	3					
16	0	9	0	2	53	1	9	11	2	90	2	10	10	2					
17	0	9	7	1	54	1	10	6	2	91	2	11	5	1					
18	0	10	2	0	55	1	11	1	1	92	2	12	0	1					
19	0	10	9	0	56	1	11	8	0	93	2	12	7	0					
20	0	11	3	2	57	1	12	2	3	94	2	13	2	0					
21	0	11	10	2	58	1	12	9	1	95	2	13	8	3					
22	0	12	5	1	59	1	13	4	1	96	2	14	3	1					
23	0	13	0	0	60	1	13	11	0	97	2	14	10	0					
24	0	13	6	3	61	1	14	6	0	98	2	15	4	3					
25	0	14	1	2	62	1	15	0	3	99	2	15	11	3					
26	0	14	8	2	63	1	15	7	2	100	2	16	6	2					
27	0	15	3	0	64	1	16	2	1	200	5	13	1	1					
28	0	15	9	3	65	1	16	9	0	300	8	9	7	3					
29	0	16	4	3	66	1	17	3	3	400	11	6	2	1					
30	0	16	11	2	67	1	17	10	2	500	14	2	9	0					
31	0	17	6	1	68	1	18	5	1	600	16	19	3	1					
32	0	18	1	0	69	1	19	0	1	700	19	15	9	3					
33	0	18	8	0	70	1	19	7	0	800	22	12	4	2					
34	0	19	2	3	71	2	0	1	3	900	25	8	11	0					
35	0	19	9	1	72	2	0	8	2	1000	28	5	5	2					
36	1	0	4	0	73	2	1	3	1										
37	1	0	11	0	74	2	1	10	0										

TWO DAYS:

INTEREST.		
£	s.	d. f
2	2	4 3
2	2	11 2
2	3	6 1
2	4	1 1
2	4	8 0
2	5	3 0
2	5	9 2
2	6	4 1
2	6	11 0
2	7	5 3
2	8	0 3
2	8	7 2
2	9	2 2
2	9	9 0
2	10	3 3
2	10	10 2
2	11	5 1
2	12	0 1
2	12	7 0
2	13	2 0
2	13	8 3
2	14	3 1
2	14	10 0
2	15	4 3
2	15	11 3
2	16	6 2
5	13	1 1
8	9	7 3
11	6	2 1
14	2	9 0
16	19	3 1
19	15	9 3
22	12	4 2
25	8	11 0
28	5	5 2

176

INT. &c. FOR ONE HUNDRED AND SEVENTY THREE DAYS.

PRIN.				INTEREST.			
£	£	s.	d. f	£	£	s.	d. f
1	0	0	6 3	38	1	1	7 1
2	0	1	1 3	39	1	2	2 0
3	0	1	8 2	40	1	2	9 0
4	0	2	3 1	41	1	3	3 2
5	0	2	10 0	42	1	3	10 2
6	0	3	4 3	43	1	4	5 1
7	0	3	11 3	44	1	5	0 1
8	0	4	6 2	45	1	5	7 0
9	0	5	1 2	46	1	6	2 0
10	0	5	8 1	47	1	6	8 3
11	0	6	3 0	48	1	7	3 2
12	0	6	9 3	49	1	7	10 1
13	0	7	4 2	50	1	8	5 1
14	0	7	11 2	51	1	9	0 0
15	0	8	6 1	52	1	9	7 0
16	0	9	1 0	53	1	10	1 3
17	0	9	8 0	54	1	10	8 2
18	0	10	2 3	55	1	11	3 1
19	0	10	9 2	56	1	11	10 0
20	0	11	4 1	57	1	12	5 0
21	0	11	11 1	58	1	12	11 3
22	0	12	6 0	59	1	13	6 2
23	0	13	1 0	60	1	14	1 2
24	0	13	7 3	61	1	14	8 1
25	0	14	2 3	62	1	15	3 0
26	0	14	9 1	63	1	15	9 3
27	0	15	4 1	64	1	16	4 2
28	0	15	11 0	65	1	16	11 2
29	0	16	6 0	66	1	17	6 1
30	0	17	0 3	67	1	18	1 1
31	0	17	7 2	68	1	18	8 0
32	0	18	2 2	69	1	19	3 0
33	0	18	9 0	70	1	19	9 2
34	0	19	4 0	71	2	0	4 2
35	0	19	10 3	72	2	0	11 1
36	1	0	5 2	73	2	1	6 1
37	1	1	0 2	74	2	2	1 0

PRIN.		INTEREST.	
£	£	s.	d. f
75	2	2	8 0
76	2	3	2 3
77	2	3	9 2
78	2	4	4 1
79	2	4	11 0
80	2	5	6 0
81	2	6	0 3
82	2	6	7 3
83	2	7	2 2
84	2	7	9 0
85	2	8	4 0
86	2	8	10 3
87	2	9	5 3
88	2	10	0 2
89	2	10	7 1
90	2	11	2 1
91	2	11	9 0
92	2	12	3 3
93	2	12	10 2
94	2	13	5 2
95	2	14	0 1
96	2	14	7 1
97	2	15	2 0
98	2	15	9 0
99	2	16	3 2
100	2	16	10 2
200	5	13	9 0
300	8	10	7 2
400	11	7	6 0
500	14	4	4 2
600	17	1	3 0
700	19	18	1 2
800	22	15	0 0
900	25	11	10 2
1000	28	8	9 0

177

INT &c. FOR ONE HUNDRED AND SEVENTY-FOUR DAYS.

PRIN.	INTEREST.				PRIN.	INTEREST.				PRIN.	INTEREST.			
£	£	s.	d.	f.	£	£	s.	d.	f.	£	£	s.	d.	f.
1	0	0	6	3	38	1	1	9	0	75	2	2	10	3
2	0	1	1	3	39	1	2	3	2	76	2	3	5	2
3	0	1	8	2	40	1	2	10	2	77	2	4	0	2
4	0	2	3	1	41	1	3	5	2	78	2	4	7	1
5	0	2	10	0	42	1	4	0	1	79	2	5	2	1
6	0	3	5	0	43	1	4	7	1	80	2	5	9	0
7	0	4	0	0	44	1	5	2	0	81	2	6	3	3
8	0	4	4	3	45	1	5	9	0	82	2	6	10	3
9	0	5	1	5	46	1	6	3	2	83	2	7	5	3
10	0	5	8	3	47	1	6	10	2	84	2	8	0	2
11	0	6	3	1	48	1	7	5	1	85	2	8	7	2
12	0	6	10	1	49	1	8	0	1	86	2	9	2	2
13	0	7	5	1	50	1	8	7	1	87	2	9	9	0
14	0	8	0	0	51	1	9	2	0	88	2	10	4	0
15	0	8	7	0	52	1	9	9	0	89	2	10	10	3
16	0	9	1	3	53	1	10	3	3	90	2	11	5	3
17	0	9	8	3	54	1	10	10	2	91	2	12	0	2
18	0	10	3	1	55	1	11	5	2	92	2	12	7	2
19	0	10	10	1	56	1	12	0	2	93	2	13	2	1
20	0	11	5	0	57	1	12	7	1	94	2	13	9	0
21	0	12	0	0	58	1	13	2	1	95	2	14	4	0
22	0	12	7	0	59	1	13	9	0	96	2	14	10	3
23	0	13	1	3	60	1	14	3	3	97	2	15	5	3
24	0	13	8	3	61	1	14	10	2	98	2	16	0	3
25	0	14	3	2	62	1	15	5	2	99	2	16	7	2
26	0	14	10	1	63	1	16	0	1	100	2	17	2	2
27	0	15	5	1	64	1	16	7	1	200	5	14	4	3
28	0	16	0	1	65	1	17	2	1	300	8	11	7	1
29	0	16	7	0	66	1	17	9	0	400	11	8	9	2
30	0	17	2	0	67	1	18	3	3	500	14	6	0	1
31	0	17	8	3	68	1	18	10	3	600	17	3	2	3
32	0	18	3	2	69	1	19	5	2	700	20	0	5	1
33	0	18	10	1	70	2	0	0	2	800	22	17	7	3
34	0	19	5	1	71	2	0	7	2	900	25	14	10	0
35	1	0	0	0	72	2	1	2	1	1000	28	12	0	2
36	1	0	7	0	73	2	1	9	0					
37	1	1	2	0	74	2	2	3	3					

Y-FOUR DAYS.

PRIN.	INTEREST.			
£	s.	d.	f.	
75	2	2	10	3
76	2	3	5	2
77	2	4	0	2
78	2	4	7	1
79	2	5	2	1
80	2	5	9	0
81	2	6	3	3
82	2	6	10	3
83	2	7	5	3
84	2	8	0	2
85	2	8	7	2
86	2	9	2	2
87	2	9	9	0
88	2	10	4	0
89	2	10	10	3
90	2	11	5	3
91	2	12	0	2
92	2	12	7	2
93	2	13	2	1
94	2	13	9	0
95	2	14	4	0
96	2	14	10	3
97	2	15	5	3
98	2	16	0	3
99	2	16	7	2
00	2	17	2	2
100	5	14	4	3
200	8	11	7	1
400	11	8	9	2
500	14	6	0	1
600	17	3	2	3
700	20	0	5	1
800	22	17	7	3
900	25	14	10	0
000	28	12	9	2

178

INT. &c. FOR ONE HUNDRED AND SEVENTY-FIVE DAYS.

PRIN.	INTEREST.				PRIN.	INTEREST.				PRIN.	INTEREST.			
£	£	s.	d.	f.	£	£	s.	d.	f.	£	£	s.	d.	f.
1	0	0	6	3	38	1	1	10	1	75	2	3	1	3
2	0	1	1	3	39	1	2	5	1	76	2	3	8	3
3	0	1	8	3	40	1	3	0	0	77	2	4	3	2
4	0	2	3	2	41	1	3	7	0	78	2	4	10	2
5	0	2	10	2	42	1	4	2	0	79	2	5	5	1
6	0	3	5	1	43	1	4	9	0	80	2	6	0	1
7	0	4	0	1	44	1	5	3	3	81	2	6	7	1
8	0	4	7	1	45	1	5	10	2	82	2	7	2	1
9	0	5	2	1	46	1	6	5	2	83	2	7	9	0
10	0	5	9	0	47	1	7	0	1	84	2	8	3	3
11	0	6	3	3	48	1	7	7	1	85	2	8	10	3
12	0	6	10	3	49	1	8	2	1	86	2	9	5	2
13	0	7	5	2	50	1	8	9	0	87	2	10	0	2
14	0	8	0	2	51	1	9	4	0	88	2	10	7	2
15	0	8	7	2	52	1	9	10	3	89	2	11	2	2
16	0	9	2	2	53	1	10	5	3	90	2	11	9	1
17	0	9	9	1	54	1	11	0	3	91	2	12	4	0
18	0	10	4	0	55	1	11	7	3	92	2	12	11	0
19	0	10	11	0	56	1	12	2	3	93	2	13	6	0
20	0	11	6	0	57	1	12	9	1	94	2	14	1	0
21	0	12	1	0	58	1	13	4	1	95	2	14	8	0
22	0	12	8	0	59	1	13	11	1	96	2	15	2	3
23	0	13	2	3	60	1	14	6	1	97	2	15	9	2
24	0	13	9	2	61	1	15	1	1	98	2	16	4	2
25	0	14	4	2	62	1	15	8	0	99	2	16	11	2
26	0	14	11	2	63	1	16	3	0	100	2	17	6	2
27	0	15	6	2	64	1	16	9	2	200	5	15	0	3
28	0	16	1	1	65	1	17	4	2	300	8	12	7	1
29	0	16	8	1	66	1	17	11	2	400	11	10	1	2
30	0	17	3	0	67	1	18	6	2	500	14	7	8	0
31	0	17	9	3	68	1	19	1	2	600	17	5	2	2
32	0	18	4	3	69	1	19	8	1	700	20	2	9	0
33	0	18	11	3	70	2	0	3	0	800	23	0	3	0
34	0	19	6	3	71	2	0	10	0	900	25	17	9	2
35	1	0	1	2	72	2	1	5	0	1000	28	15	4	0
36	1	0	8	2	73	2	2	0	0					
37	1	1	3	1	74	2	2	8	3					

179

INT. &c. FOR ONE HUNDRED AND SEVENTY-SIX DAYS.

PRIN.				INTEREST.				PRIN.				INTEREST.			
£	£	s.	d. f	£	£	s.	d. f	£	£	s.	d. f	£	£	s.	d. f
1	0	0	63	38	1	1	11 3	75	2	3	4 2				
2	0	1	1 3	39	1	2	6 3	76	2	3	11 3				
3	0	1	9 0	40	1	3	1 3	77	2	4	6 2				
4	0	2	3 2	41	1	3	8 3	78	2	5	1 2				
5	0	2	10 2	42	1	4	3 2	79	2	5	8 2				
6	0	3	5 2	43	1	4	10 1	80	2	6	3 1				
7	0	4	0 2	44	1	5	5 2	81	2	6	10 1				
8	0	4	7 2	45	1	6	0 2	82	2	7	5 1				
9	0	5	2 2	46	1	6	7 1	83	2	8	0 1				
10	0	5	9 1	47	1	7	2 1	84	2	8	7 1				
11	0	6	4 1	48	1	7	9 1	85	2	9	2 1				
12	0	6	11 1	49	1	8	4 0	86	2	9	9 0				
13	0	7	6 1	50	1	8	11 0	87	2	10	4 0				
14	0	8	1 1	51	1	9	6 0	88	2	10	10 3				
15	0	8	8 0	52	1	10	1 0	89	2	11	6 0				
16	0	9	3 0	53	1	10	8 0	90	2	12	1 0				
17	0	9	10 0	54	1	11	3 0	91	2	12	7 3				
18	0	10	4 3	55	1	11	9 3	92	2	13	2 3				
19	0	10	11 3	56	1	12	4 3	93	2	13	9 2				
20	0	11	6 3	57	1	12	11 2	94	2	14	4 2				
21	0	12	1 3	58	1	13	6 3	95	2	14	11 2				
22	0	12	8 3	59	1	14	1 3	96	2	15	6 2				
23	0	13	3 3	60	1	14	8 2	97	2	16	1 2				
24	0	13	10 2	61	1	15	3 1	98	2	16	8 2				
25	0	14	5 2	62	1	15	10 2	99	2	17	3 1				
26	0	15	0 2	63	1	16	5 1	100	2	17	10 1				
27	0	15	7 2	64	1	17	0 1	200	5	15	8 3				
28	0	16	2 2	65	1	17	7 1	300	8	13	7 0				
29	0	16	9 0	66	1	18	2 1	400	11	11	5 1				
30	0	17	4 1	67	1	18	9 0	500	14	9	3 3				
31	0	17	11 1	68	1	19	4 0	600	17	7	2 1				
32	0	18	6 0	69	1	19	11 0	700	20	5	0 1				
33	0	19	1 0	70	2	0	6 0	800	23	2	10 3				
34	0	19	8 0	71	2	1	1 0	900	26	0	9 0				
35	1	0	5 0	72	2	1	8 0	1000	28	18	7 2				
36	1	0	9 3	73	2	2	3 0								
37	1	1	4 3	74	2	2	9 2								

SIX DAYS.

INTEREST.		
£	s.	d. f
2	3	4 2
2	3	11 3
2	4	6 2
2	4	5 1 2
2	5	8 2
2	6	3 1
2	6	10 1
2	7	5 1
2	8	0 1
2	8	7 1
2	9	2 1
2	9	9 0
2	10	4 0
2	10	10 3
2	11	6 0
2	12	1 0
2	12	7 3
2	13	2 3
2	13	9 2
2	14	4 2
2	14	11 2
2	15	6 2
2	16	1 2
2	16	8 2
2	17	3 1
2	17	10 1
5	15	8 3
8	13	7 0
11	11	5 1
14	9	3 3
17	7	2 1
20	5	0 1
23	2	10 3
26	0	9 0
28	18	7 2
180		

INT. &c. FOR ONE HUNDRED AND SEVENTY-SEVEN DAYS.

PRIN.	INTEREST.			PRIN.	INTEREST.			PRIN.	INTEREST.		
£	£	s.	d. f	£	£	s.	d. f	£	£	s.	d. f
1	0	0	6 3	38	1	2	1 1	75	2	3	7 3
2	0	1	2 0	39	1	2	8 1	76	2	4	2 3
3	0	1	9 0	40	1	3	3 1	77	2	4	9 2
4	0	2	3 3	41	1	3	10 0	78	2	5	4 2
5	0	2	10 3	42	1	4	5 1	79	2	5	11 2
6	0	3	5 3	43	1	5	0 1	80	2	6	6 2
7	0	4	0 3	44	1	5	7 1	81	2	7	1 2
8	0	4	7 3	45	1	6	2 1	82	2	7	8 2
9	0	5	2 3	46	1	6	9 0	83	2	8	3 2
10	0	5	9 3	47	1	7	4 0	84	2	8	10 1
11	0	6	4 2	48	1	7	11 0	85	2	9	5 2
12	0	6	11 3	49	1	8	6 0	86	2	10	0 2
13	0	7	6 3	50	1	9	1 1	87	2	10	7 2
14	0	8	1 3	51	1	9	8 0	88	2	11	2 2
15	0	8	8 3	52	1	10	3 0	89	2	11	9 1
16	0	9	3 2	53	1	10	10 0	90	2	12	4 1
17	0	9	10 2	54	1	11	5 0	91	2	12	11 1
18	0	10	5 2	55	1	12	0 0	92	2	13	6 1
19	0	11	0 2	56	1	12	7 0	93	2	14	1 2
20	0	11	7 3	57	1	13	2 0	94	2	14	8 1
21	0	12	2 2	58	1	13	9 0	95	2	15	3 1
22	0	12	9 2	59	1	14	3 3	96	2	15	10 1
23	0	13	4 2	60	1	14	11 0	97	2	16	5 1
24	0	13	11 2	61	1	15	5 3	98	2	17	0 1
25	0	14	6 2	62	1	16	1 0	99	2	17	7 1
26	0	15	1 2	63	1	16	8 0	100	2	18	2 1
27	0	15	8 2	64	1	17	3 0	200	5	16	4 2
28	0	16	3 1	65	1	17	9 3	300	8	14	6 3
29	0	16	10 1	66	1	18	4 3	400	11	12	9 0
30	0	17	5 2	67	1	18	11 3	500	14	10	11 2
31	0	18	0 1	68	1	19	6 3	600	17	9	1 3
32	0	18	7 2	69	2	0	1 3	700	20	7	4 0
33	0	19	2 2	70	2	0	9 0	800	23	5	6 2
34	0	19	9 1	71	2	1	3 2	900	26	3	8 3
35	1	0	4 1	72	2	1	10 3	1000	29	1	10 3
36	1	0	11 1	73	2	2	5 3				
37	1	1	6 1	74	2	3	0 2				

INT. &c. FOR ONE HUNDRED AND SEVENTY-EIGHT DAYS.

PRIN.	INTEREST.				PRIN.	INTEREST.				PRIN.	INTEREST.			
£	£	s.	d.	f	£	£	s.	d.	f	£	£	s.	d.	f
1	0	0	7	0	38	1	2	2	3	75	2	3	10	2
2	0	1	2	0	39	1	2	9	3	76	2	4	5	2
3	0	1	9	0	40	1	3	4	3	77	2	5	0	3
4	0	2	4	0	41	1	3	11	3	78	2	5	7	3
5	0	2	11	1	42	1	4	6	3	79	2	6	2	3
6	0	3	6	0	43	1	5	2	0	80	2	6	9	2
7	0	4	1	0	44	1	5	9	0	81	2	7	4	3
8	0	4	8	1	45	1	6	4	0	82	2	7	11	3
9	0	5	3	0	46	1	6	10	3	83	2	8	6	3
10	0	5	10	0	47	1	7	6	0	84	2	9	1	3
11	0	6	5	0	48	1	8	1	0	85	2	9	9	0
12	0	7	0	1	49	1	8	8	1	86	2	10	3	3
13	0	7	7	1	50	1	9	3	0	87	2	10	10	3
14	0	8	2	1	51	1	9	10	0	88	2	11	6	0
15	0	8	9	1	52	1	10	5	0	89	2	12	1	0
16	0	9	4	1	53	1	11	0	1	90	2	12	8	0
17	0	9	11	1	54	1	11	7	0	91	2	13	3	0
18	0	10	6	1	55	1	12	2	1	92	2	13	10	0
19	0	11	1	2	56	1	12	9	0	93	2	14	5	0
20	0	11	8	2	57	1	13	4	1	94	2	15	0	0
21	0	12	3	1	58	1	13	11	0	95	2	15	7	0
22	0	12	10	1	59	1	14	6	1	96	2	16	2	1
23	0	13	5	2	60	1	15	1	1	97	2	16	9	0
24	0	14	0	2	61	1	15	8	2	98	2	17	4	0
25	0	14	7	2	62	1	16	3	1	99	2	17	11	0
26	0	15	2	2	63	1	16	10	1	100	2	18	6	1
27	0	15	9	2	64	1	17	5	1	200	5	17	0	1
28	0	16	4	2	65	1	18	0	2	300	8	15	6	3
29	0	16	11	2	66	1	18	7	2	400	11	14	1	0
30	0	17	6	2	67	1	19	2	2	500	14	12	7	1
31	0	18	1	3	68	1	19	9	1	600	17	11	1	2
32	0	18	8	3	69	2	0	4	2	700	20	9	7	3
33	0	19	3	2	70	2	0	11	2	800	23	8	2	0
34	0	19	10	2	71	2	1	6	2	900	26	6	8	1
35	1	0	5	3	72	2	2	1	2	1000	29	5	2	2
36	1	1	0	3	73	2	2	8	3					
37	1	1	7	3	74	2	3	3	2					

IGHT DAYS.

INTEREST.

£	s.	d.	f
2	3	10	2
2	4	5	2
2	5	0	3
2	5	7	3
2	6	2	3
2	6	9	2
2	7	4	3
2	7	11	3
2	8	6	3
2	9	1	3
2	9	9	0
2	10	3	3
2	10	10	3
2	11	6	0
2	12	1	0
2	12	8	0
2	13	3	0
2	13	10	0
2	14	5	0
2	15	0	0
2	15	7	0
2	16	2	1
2	16	9	0
2	17	4	0
2	17	11	0
2	18	6	1
5	17	0	1
8	15	6	3
11	14	1	0
14	12	7	1
17	11	1	2
20	9	7	3
23	8	2	0
26	6	8	1
29	5	2	2

INT. &c. FOR ONE HUNDRED AND SEVENTY-NINE DAYS.

PRIN.				INTEREST.				PRIN.				INTEREST.			
£	£	s.	d.	f	£	£	s.	d.	f	£	£	s.	d.	f	
1	0	0	7	0	38	1	2	4	1	75	2	4	1	2	
2	0	1	2	0	39	1	2	11	1	76	2	4	8	3	
3	0	1	9	0	40	1	3	6	2	77	2	5	3	2	
4	0	2	4	0	41	1	4	1	2	78	2	5	10	3	
5	0	2	11	1	42	1	4	8	3	79	2	6	5	3	
6	0	3	6	1	43	1	5	3	2	80	2	7	0	3	
7	0	4	1	1	44	1	5	10	2	81	2	7	8	0	
8	0	4	8	2	45	1	6	5	3	82	2	8	3	0	
9	0	5	3	1	46	1	7	0	3	83	2	8	10	0	
10	0	5	10	2	47	1	7	8	0	84	2	9	5	0	
11	0	6	5	2	48	1	8	3	0	85	2	10	0	0	
12	0	7	0	2	49	1	8	9	3	86	2	10	7	1	
13	0	7	7	3	50	1	9	5	0	87	2	11	2	2	
14	0	8	3	0	51	1	10	0	0	88	2	11	9	1	
15	0	8	9	3	52	1	10	7	1	89	2	12	4	2	
16	0	9	5	0	53	1	11	2	1	90	2	12	11	2	
17	0	10	0	0	54	1	11	9	0	91	2	13	6	2	
18	0	10	7	0	55	1	12	4	1	92	2	14	1	3	
19	0	11	2	1	56	1	12	11	1	93	2	14	8	3	
20	0	11	9	0	57	1	13	6	2	94	2	15	3	3	
21	0	12	4	1	58	1	14	1	2	95	2	15	10	3	
22	0	12	11	1	59	1	14	8	2	96	2	16	5	3	
23	0	13	6	1	60	1	15	3	2	97	2	17	1	0	
24	0	14	1	2	61	1	15	10	3	98	2	17	8	0	
25	0	14	8	2	62	1	16	5	3	99	2	18	3	0	
26	0	15	3	2	63	1	17	1	0	100	2	18	10	0	
27	0	15	10	2	64	1	17	8	0	200	5	17	8	1	
28	0	16	5	2	65	1	18	3	0	300	8	16	6	2	
29	0	17	0	3	66	1	18	10	0	400	11	15	4	2	
30	0	17	7	3	67	1	19	5	0	500	14	14	3	0	
31	0	18	3	0	68	2	0	0	1	600	17	13	1	1	
32	0	18	9	3	69	2	0	7	1	700	20	11	11	1	
33	0	19	4	3	70	2	1	2	1	800	23	10	9	1	
34	1	0	0	0	71	2	1	9	1	900	26	9	7	3	
35	1	0	7	0	72	2	2	4	1	1000	29	8	5	3	
36	1	1	2	1	73	2	2	11	2						
37	1	1	9	1	74	2	3	6	2						

INT. &c. FOR ONE HUNDRED AND EIGHTY DAYS:

PRIN.				INTEREST.				PRIN.				INTEREST.				PRIN.				INTEREST.								
£	£	s.	d. f	£	£	s.	d. f	£	£	s.	d. f	£	£	s.	d. f	£	£	s.	d. f	£	£	s.	d. f	£	£	s.	d. f	
1	0	0	7 0	38	1	2	5 3	75	2	4	4 2																	
2	0	1	2 1	39	1	3	0 3	76	2	4	11 2																	
3	0	1	9 0	40	1	3	8 0	77	2	5	6 3																	
4	0	2	4 1	41	1	4	3 0	78	2	6	2 0																	
5	0	2	11 2	42	1	4	10 0	79	2	6	9 0																	
6	0	3	6 2	43	1	5	5 1	80	2	7	4 0																	
7	0	4	1 3	44	1	6	0 2	81	2	7	11 1																	
8	0	4	9 0	45	1	6	7 2	82	2	8	6 1																	
9	0	5	3 3	46	1	7	2 2	83	2	9	1 1																	
10	0	5	10 3	47	1	7	9 2	84	2	9	8 2																	
11	0	6	6 0	48	1	8	4 3	85	2	10	3 2																	
12	0	7	1 1	49	1	8	11 3	86	2	10	10 2																	
13	0	7	8 1	50	1	9	7 0	87	2	11	5 2																	
14	0	8	3 1	51	1	10	2 1	88	2	12	1 0																	
15	0	8	10 2	52	1	10	9 0	89	2	12	8 0																	
16	0	9	5 2	53	1	11	4 1	90	2	13	3 0																	
17	0	10	0 2	54	1	11	11 1	91	2	13	10 0																	
18	0	10	7 3	55	1	12	6 2	92	2	14	5 1																	
19	0	11	3 0	56	1	13	1 3	93	2	15	0 1																	
20	0	11	9 3	57	1	13	8 3	94	2	15	7 2																	
21	0	12	5 0	58	1	14	3 3	95	2	16	2 3																	
22	0	13	0 1	59	1	14	11 0	96	2	16	9 2																	
23	0	13	7 1	60	1	15	6 0	97	2	17	4 3																	
24	0	14	2 2	61	1	16	1 0	98	2	17	11 3																	
25	0	14	9 1	62	1	16	8 1	99	2	18	7 0																	
26	0	15	4 2	63	1	17	3 1	100	2	19	2 1																	
27	0	15	11 3	64	1	17	10 1	200	5	18	4 0																	
28	0	16	6 3	65	1	18	5 2	300	8	17	6 2																	
29	0	17	2 0	66	1	19	0 3	400	11	16	8 2																	
30	0	17	9 0	67	1	19	7 3	500	14	15	10 2																	
31	0	18	4 0	68	2	0	2 3	600	17	15	0 3																	
32	0	18	11 0	69	2	0	9 3	700	20	14	3 0																	
33	0	19	6 1	70	2	1	5 0	800	23	13	5 0																	
34	1	0	1 2	71	2	2	0 0	900	26	12	7 1																	
35	1	0	8 2	72	2	2	7 1	1000	29	11	9 1																	
36	1	1	3 2	73	2	3	2 2																					
37	1	1	10 3	74	2	3	9 1																					

DAYS:

INT. &c. FOR ONE HUNDRED AND EIGHTY ONE DAYS.

INTEREST.		
£	s.	d. f
2	4	4 2
2	4	11 2
2	5	6 3
2	6	2 0
2	6	9 0
2	7	4 0
2	7	11 1
2	8	6 1
2	9	1 1
2	9	8 2
2	10	3 2
2	10	10 2
2	11	5 3
2	12	1 0
2	12	8 0
2	13	3 0
2	13	10 0
2	14	5 1
2	15	0 1
2	15	7 2
2	16	2 3
2	16	9 2
2	17	4 3
2	17	11 3
2	18	7 0
2	19	2 1
5	18	4 0
8	17	6 2
11	16	8 2
14	15	10 2
17	15	0 3
20	14	3 0
23	13	5 0
26	12	7 1
29	11	9 1

PRIN.	INTEREST.		
£	£	s.	d. f
1	0	0	7 1
2	0	1	2 1
3	0	1	9 1
4	0	2	4 1
5	0	2	11 2
6	0	3	6 3
7	0	4	2 0
8	0	4	9 0
9	0	5	4 0
10	0	5	11 1
11	0	6	6 2
12	0	7	1 3
13	0	7	9 0
14	0	8	3 3
15	0	8	11 0
16	0	9	6 0
17	0	10	1 1
18	0	10	8 2
19	0	11	3 2
20	0	11	10 3
21	0	12	5 3
22	0	13	1 0
23	0	13	8 1
24	0	14	3 1
25	0	14	10 2
26	0	15	5 2
27	0	16	0 3
28	0	16	7 3
29	0	17	3 0
30	0	17	10 0
31	0	18	5 1
32	0	19	0 2
33	0	19	7 2
34	1	0	2 3
35	1	0	9 3
36	1	1	5 0
37	1	2	0 1

PRIN.	INTEREST.		
£	£	s.	d. f
38	1	2	7 1
39	1	3	2 2
40	1	3	9 2
41	1	4	4 2
42	1	4	11 3
43	1	5	7 0
44	1	6	2 1
45	1	6	9 1
46	1	7	4 1
47	1	7	11 2
48	1	8	6 3
49	1	9	2 0
50	1	9	9 0
51	1	10	4 0
52	1	10	11 1
53	1	11	6 1
54	1	12	1 2
55	1	12	8 3
56	1	13	3 3
57	1	13	11 0
58	1	14	6 0
59	1	15	1 1
60	1	15	8 2
61	1	16	3 2
62	1	16	10 3
63	1	17	5 3
64	1	18	1 0
65	1	18	8 0
66	1	19	3 0
67	1	19	10 1
68	2	0	5 2
69	2	1	0 3
70	2	1	7 3
71	2	2	3 0
72	2	2	10 0
73	2	3	5 1
74	2	4	0 2

PRIN.	INTEREST.		
£	£	s.	d. f
75	2	4	7 2
76	2	5	2 3
77	2	5	9 2
78	2	6	4 3
79	2	7	0 0
80	2	7	7 1
81	2	8	2 2
82	2	8	9 1
83	2	9	4 2
84	2	9	11 3
85	2	10	7 0
86	2	11	2 1
87	2	11	9 0
88	2	12	4 1
89	2	12	11 1
90	2	13	6 2
91	2	14	1 3
92	2	14	9 0
93	2	15	4 0
94	2	15	11 0
95	2	16	6 1
96	2	17	1 2
97	2	17	8 3
98	2	18	3 3
99	2	18	10 3
100	2	19	6 0
200	5	19	0 0
300	8	18	6 1
400	11	18	0 1
500	14	17	6 2
600	17	17	0 1
700	20	16	6 2
800	23	16	0 2
900	26	15	6 3
1000	29	15	0 3





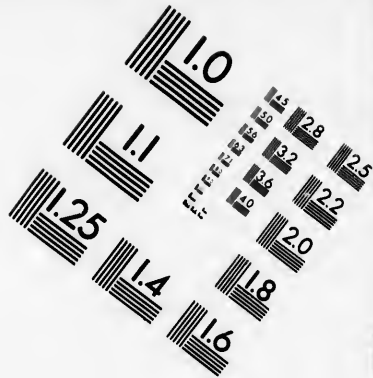
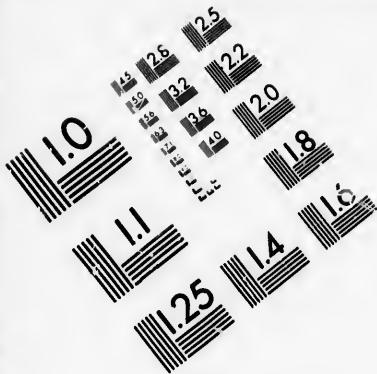

**IMAGE EVALUATION
TEST TARGET (MT-3)**

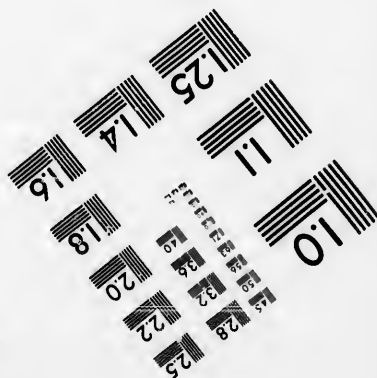
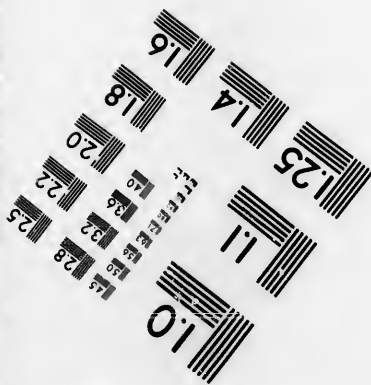
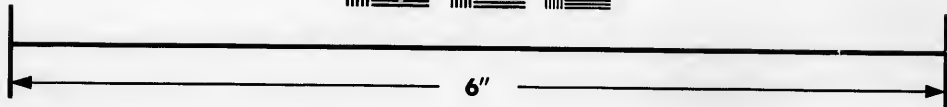
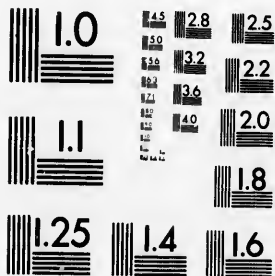

**Photographic
Sciences
Corporation**

23 WEST MAIN STREET
WEBSTER, N.Y. 14580
(716) 872-4503

0
14
16
18
20
22
25
28
32
36
40

11
10
9
8
7
6
5
4
3
2

INT. &c. FOR ONE HUNDRED AND EIGHTY-TWO DAYS.

PRIN.		INTEREST.				PRIN.		INTEREST.				PRIN.		INTEREST.			
£	s.	d.	f.		£	s.	d.	f.	£	s.	d.	f.	£	s.	d.	f.	
1	0	0	7	1	38	1	2	9	0	75	2	4	10	2			
2	0	1	2	2	39	1	3	4	0	76	2	5	5	3			
3	0	1	9	2	40	1	3	11	1	77	2	6	0	3			
4	0	2	4	2	41	1	4	6	1	78	2	6	8	0			
5	0	2	11	3	42	1	5	1	2	79	2	7	3	0			
6	0	3	7	0	43	1	5	8	3	80	2	7	10	1			
7	0	4	2	1	44	1	6	3	3	81	2	8	5	2			
8	0	4	9	1	45	1	6	11	0	82	2	9	0	3			
9	0	5	4	2	46	1	7	6	1	83	2	9	8	0			
10	0	5	11	3	47	1	8	1	2	84	2	10	3	0			
11	0	6	6	3	48	1	8	8	2	85	2	10	10	0			
12	0	7	2	0	49	1	9	3	2	86	2	11	5	1			
13	0	7	9	0	50	1	9	10	3	87	2	12	0	2			
14	0	8	4	1	51	1	10	6	0	88	2	12	7	3			
15	0	8	11	2	52	1	11	1	1	89	2	13	3	0			
16	0	9	6	3	53	1	11	8	2	90	2	13	10	0			
17	0	10	2	0	54	1	12	3	2	91	2	14	5	1			
18	0	10	9	0	55	1	12	10	3	92	2	15	0	2			
19	0	11	4	1	56	1	13	6	0	93	2	15	7	3			
20	0	11	11	2	57	1	14	1	1	94	2	16	3	0			
21	0	12	6	3	58	1	14	8	2	95	2	16	10	0			
22	0	13	2	0	59	1	15	3	2	96	2	17	5	1			
23	0	13	9	0	60	1	15	10	3	97	2	18	0	2			
24	0	14	4	1	61	1	16	6	0	98	2	18	7	3			
25	0	14	11	2	62	1	17	1	1	99	2	19	2	3			
26	0	15	6	2	63	1	17	8	1	100	2	19	9	3			
27	0	16	1	3	64	1	18	3	1	200	5	19	8	0			
28	0	16	9	0	65	1	18	10	2	300	8	19	6	0			
29	0	17	4	0	66	1	19	5	3	400	11	19	4	0			
30	0	17	11	1	67	2	0	1	0	500	14	19	2	1			
31	0	18	6	2	68	2	0	8	1	600	17	19	0	0			
32	0	19	1	3	69	2	1	3	1	700	20	18	10	0			
33	0	19	9	0	70	2	1	10	2	800	23	18	8	1			
34	1	0	4	0	71	2	2	5	3	900	26	18	6	1			
35	1	0	11	1	72	2	3	1	0	1000	29	18	4	0			
36	1	1	6	2	73	2	3	8	1								
37	1	2	1	3	74	2	4	3	1								

TWO DAYS.

PRIN.	INTEREST.		
	£	s.	d. f
5	2	4	10 2
6	2	5	5 3
7	2	6	0 3
8	2	6	8 0
9	2	7	3 0
10	2	7	10 1
11	2	8	5 2
12	2	9	0 3
13	2	9	8 0
14	2	10	3 0
15	2	10	10 0
16	2	11	5 1
17	2	12	0 2
18	2	12	7 3
19	2	13	3 0
20	2	13	10 0
21	2	14	5 1
22	2	15	0 2
23	2	15	7 3
24	2	16	3 0
25	2	16	10 0
26	2	17	5 1
27	2	18	0 2
28	2	18	7 3
29	2	19	2 3
30	5	19	8 0
31	8	19	6 0
32	11	19	4 0
33	14	19	2 1
34	17	19	0 0
35	20	18	10 0
36	23	18	8 1
37	26	18	6 1
38	29	18	4 0
39	186		

INT. &c. FOR ONE HUNDRED AND EIGHTY-THREE DAYS.

PRIN.	INTEREST.			
	£	£	s.	d. f
1	0	0	7	1
2	0	1	2	2
3	0	1	9	2
4	0	2	4	3
5	0	3	0	0
6	0	3	7	1
7	0	4	2	2
8	0	4	9	2
9	0	5	4	3
10	0	6	0	0
11	0	6	7	2
12	0	7	2	3
13	0	7	9	3
14	0	8	5	0
15	0	9	0	1
16	0	9	7	2
17	0	10	2	3
18	0	10	9	3
19	0	11	5	0
20	0	12	0	1
21	0	12	7	2
22	0	13	2	3
23	0	13	9	3
24	0	14	5	0
25	0	15	0	1
26	0	15	7	3
27	0	16	3	0
28	0	16	10	0
29	0	17	5	1
30	0	18	0	2
31	0	18	7	3
32	0	19	3	0
33	0	19	10	1
34	1	0	5	2
35	1	1	0	3
36	1	1	8	0
37	1	2	3	0

PRIN.	INTEREST.			
	£	£	s.	d. f
38	1	2	10	1
39	1	3	5	2
40	1	4	0	3
41	1	4	8	0
42	1	5	3	0
43	1	5	10	1
44	1	6	5	2
45	1	7	0	3
46	1	7	8	0
47	1	8	3	0
48	1	8	10	2
49	1	9	5	3
50	1	10	1	0
51	1	10	7	2
52	1	11	3	2
53	1	11	10	2
54	1	12	6	0
55	1	13	1	0
56	1	13	8	0
57	1	14	3	2
58	1	14	10	2
59	1	15	6	0
60	1	16	1	0
61	1	16	8	0
62	1	17	3	2
63	1	17	10	2
64	1	18	6	0
65	1	19	1	0
66	1	19	8	2
67	2	0	4	0
68	2	0	11	0
69	2	1	6	0
70	2	2	1	1
71	2	2	8	2
72	2	3	4	0
73	2	3	11	0
74	2	4	6	0

PRIN.	INTEREST.		
	£	s.	d. f
75	2	5	1 2
76	2	5	8 2
77	2	6	4 0
78	2	6	11 0
79	2	7	6 0
80	2	8	1 2
81	2	8	8 0
82	2	9	4 0
83	2	9	11 0
84	2	10	6 0
85	2	11	1 2
86	2	11	8 2
87	2	12	4 0
88	2	12	11 0
89	2	13	6 0
90	2	14	1 1
91	2	14	8 2
92	2	15	4 0
93	2	15	11 0
94	2	16	6 0
95	2	17	2 0
96	2	17	9 0
97	2	18	4 2
98	2	18	11 2
99	2	19	6 2
100	3	0	2 0
200	6	0	3 3
300	9	0	5 8
400	12	0	7 8
500	15	0	9 3
600	18	0	11 3
700	21	1	1 3
800	24	1	3 3
900	27	1	5 3
1000	30	1	7 2
187			

INT. &c. FOR ONE HUNDRED AND EIGHTY-FOUR DAYS.

PRIN.				INTEREST.				PRIN.				INTEREST.			
£	£	s.	d. f	£	£	s.	d. f	£	£	s.	d. f	£	£	s.	d. f
1	0	0	7 1	38	1	2	11 3	75	2	5	4 1				
2	0	1	2 2	39	1	3	7 1	76	2	5	11 2				
3	0	1	9 2	40	1	4	2 1	77	2	6	6 3				
4	0	2	4 3	41	1	4	9 2	78	2	7	2 1				
5	0	3	0 1	42	1	5	4 3	79	2	7	9 1				
6	0	3	7 2	43	1	6	0 0	80	2	8	4 3				
7	0	4	3 0	44	1	6	7 2	81	2	8	11 3				
8	0	4	9 3	45	1	7	2 2	82	2	9	7 1				
9	0	5	5 1	46	1	7	9 3	83	2	10	2 2				
10	0	6	0 2	47	1	8	5 0	84	2	10	9 2				
11	0	6	7 3	48	1	9	0 2	85	2	11	5 0				
12	0	7	3 0	49	1	9	7 3	86	2	12	0 1				
13	0	7	10 1	50	1	10	3 0	87	2	12	7 2				
14	0	8	5 2	51	1	10	10 0	88	2	13	2 3				
15	0	9	0 3	52	1	11	5 1	89	2	13	10 0				
16	0	9	8 1	53	1	12	0 3	90	2	14	5 1				
17	0	10	3 1	54	1	12	8 0	91	2	15	0 2				
18	0	10	10 2	55	1	13	3 0	92	2	15	7 3				
19	0	11	5 3	56	1	13	10 1	93	2	16	3 0				
20	0	12	1 0	57	1	14	5 3	94	2	16	10 1				
21	0	12	8 2	58	1	15	1 0	95	2	17	5 2				
22	0	13	3 2	59	1	15	8 1	96	2	18	1 0				
23	0	13	11 0	60	1	16	3 1	97	2	18	8 0				
24	0	14	6 0	61	1	16	10 2	98	2	19	3 1				
25	0	15	1 2	62	1	17	6 0	99	2	19	10 2				
26	0	15	8 3	63	1	18	1 1	100	3	0	5 3				
27	0	16	3 3	64	1	18	8 3	200	6	0	11 3				
28	0	16	11 1	65	1	19	3 3	300	9	1	5 2				
29	0	17	6 1	66	1	19	11 0	400	12	1	11 2				
30	0	18	1 3	67	2	0	6 1	500	15	2	5 2				
31	0	18	9 0	68	2	1	1 2	600	18	2	11 2				
32	0	19	4 1	69	2	1	9 0	700	21	3	5 1				
33	0	19	11 2	70	2	2	4 0	800	24	3	11 1				
34	1	0	6 3	71	2	2	11 1	900	27	4	5 0				
35	1	1	2 0	72	2	3	6 2	1000	30	4	11 0				
36	1	1	9 0	73	2	4	2 0								
37	1	2	4 2	74	2	4	9 0								

FOUR DAYS.

INTEREST.			
£	s.	d.	f.
2	5	4	1
2	5	11	2
2	6	6	3
2	7	2	1
2	7	9	1
2	8	4	3
2	8	11	3
2	9	7	1
2	10	2	2
2	10	9	2
2	11	5	0
2	12	0	1
2	12	7	2
2	13	2	3
2	13	10	0
2	14	5	1
2	15	0	2
2	15	7	3
2	16	3	0
2	16	10	1
2	17	5	2
2	18	1	0
2	18	8	0
2	19	3	1
2	19	10	2
3	0	5	3
6	0	11	3
9	1	5	2
12	1	11	2
15	2	5	2
18	2	11	2
21	3	5	1
24	3	11	1
27	4	5	0
30	4	11	0

INT. &c. FOR ONE HUNDRED AND EIGHTY-FIVE DAYS.

PRIN.				INTEREST.					
£	£	s.	d.	f.	£	s.	d.	f.	
1	0	0	7	1	38	1	3	1	1
2	0	1	2	2	39	1	3	8	3
3	0	1	9	3	40	1	4	3	3
4	0	2	5	0	41	1	4	11	0
5	0	3	0	1	42	1	5	6	2
6	0	3	7	3	43	1	6	1	3
7	0	4	3	0	44	1	6	9	0
8	0	4	10	1	45	1	7	4	1
9	0	5	5	2	46	1	7	11	3
10	0	6	1	0	47	1	8	7	0
11	0	6	8	1	48	1	9	2	1
12	0	7	3	1	49	1	9	9	2
13	0	7	10	3	50	1	10	4	3
14	0	8	6	1	51	1	11	0	0
15	0	9	1	2	52	1	11	7	0
16	0	9	8	3	53	1	12	2	2
17	0	10	4	0	54	1	12	9	2
18	0	10	11	1	55	1	13	5	2
19	0	11	6	2	56	1	14	0	2
20	0	12	2	0	57	1	14	8	0
21	0	12	9	0	58	1	15	3	2
22	0	13	4	2	59	1	15	10	2
23	0	13	11	3	60	1	16	6	0
24	0	14	7	0	61	1	17	1	0
25	0	15	2	2	62	1	17	8	0
26	0	15	9	2	63	1	18	4	0
27	0	16	4	3	64	1	18	11	0
28	0	17	0	1	65	1	19	6	0
29	0	17	7	3	66	2	0	1	2
30	0	18	3	0	67	2	0	8	2
31	0	18	10	0	68	2	1	4	0
32	0	19	5	2	69	2	1	11	2
33	1	0	0	3	70	2	2	6	2
34	1	0	8	0	71	2	3	2	0
35	1	1	3	1	72	2	3	9	2
36	1	1	10	3	73	2	4	5	0
37	1	2	6	0	74	2	5	0	0

PRIN.		INTEREST.			
£	£	s.	d.	f.	
75	2	5	7	0	
76	2	6	2	2	
77	2	6	9	2	
78	2	7	5	2	
79	2	8	0	2	
80	2	8	7	2	
81	2	9	3	0	
82	2	9	10	0	
83	2	10	5	2	
84	2	11	1	0	
85	2	11	8	0	
86	2	12	3	2	
87	2	12	11	0	
88	2	13	6	0	
89	2	14	1	2	
90	2	14	8	2	
91	2	15	4	0	
92	2	15	11	2	
93	2	16	6	2	
94	2	17	2	0	
95	2	17	9	0	
96	2	18	4	2	
97	2	18	11	2	
98	2	19	7	0	
99	3	0	2	2	
100	3	0	9	2	
200	6	1	7	2	
300	9	2	5	2	
400	12	3	3	1	
500	15	4	1	1	
600	18	4	11	0	
700	21	5	9	0	
800	24	6	6	3	
900	27	7	4	3	
1000	30	8	2	2	

INT. &c. FOR ONE HUNDRED AND EIGHTY-SIX DAYS.

PRIN.				INTEREST.				PRIN.				INTEREST.			
£	£	s.	d. f	£	£	s.	d. f	£	£	s.	d. f	£	£	s.	d. f
1	0	0	7 1	38	1	3	2 3	75	2	5	10 0				
2	0	1	2 2	39	1	3	10 0	76	2	6	5 3				
3	0	1	10 0	40	1	4	5 2	77	2	7	1 0				
4	0	2	5 1	41	1	5	0 3	78	2	7	8 1				
5	0	3	0 2	42	1	5	8 1	79	2	8	3 2				
6	0	3	8 0	43	1	6	3 1	80	2	8	11 0				
7	0	4	3 1	44	1	6	10 3	81	2	9	6 1				
8	0	4	10 2	45	1	7	6 1	82	2	10	1 3				
9	0	5	6 0	46	1	8	1 2	83	2	10	9 0				
10	0	6	1 1	47	1	8	8 3	84	2	11	4 1				
11	0	6	8 3	48	1	9	4 1	85	2	11	11 3				
12	0	7	4 0	49	1	9	11 2	86	2	12	7 0				
13	0	7	11 1	50	1	10	6 3	87	2	13	2 2				
14	0	8	6 3	51	1	11	2 1	88	2	13	9 2				
15	0	9	2 0	52	1	11	9 1	89	2	14	5 0				
16	0	9	9 1	53	1	12	4 3	90	2	15	0 2				
17	0	10	4 3	54	1	13	0 1	91	2	15	7 3				
18	0	11	0 0	55	1	13	7 2	92	2	16	3 0				
19	0	11	7 1	56	1	14	3 0	93	2	16	10 1				
20	0	12	2 3	57	1	14	10 0	94	2	17	5 3				
21	0	12	10 0	58	1	15	5 2	95	2	18	1 0				
22	0	13	5 1	59	1	16	1 0	96	2	18	8 2				
23	0	14	0 3	60	1	16	8 1	97	2	19	3 2				
24	0	14	8 0	61	1	17	3 1	98	2	19	11 0				
25	0	15	3 1	62	1	17	11 0	99	3	0	6 2				
26	0	15	10 3	63	1	18	6 1	100	3	1	1 3				
27	0	16	6 0	64	1	19	1 2	200	6	2	3 2				
28	0	17	1 2	65	1	19	9 0	300	9	3	5 1				
29	0	17	8 3	66	2	0	4 0	400	12	4	7 1				
30	0	18	4 0	67	2	0	11 2	500	15	5	9 0				
31	0	18	11 2	68	2	1	7 0	600	18	6	10 3				
32	0	19	6 3	69	2	2	2 1	700	21	8	0 2				
33	1	0	2 0	70	2	2	9 2	800	24	9	2 2				
34	1	0	9 1	71	2	3	5 0	900	27	10	4 0				
35	1	1	4 3	72	2	4	0 1	1000	30	11	6 0				
36	1	2	0 0	73	2	4	7 3								
37	1	2	7 2	74	2	5	3 0								

IN.	INTEREST.			
£	£	s.	d.	f
75	2	5	10	0
76	2	6	5	3
77	2	7	1	0
78	2	7	8	1
79	2	8	3	2
80	2	8	11	0
81	2	9	6	1
82	2	10	1	3
83	2	10	9	0
84	2	11	4	1
85	2	11	11	3
86	2	12	7	0
87	2	13	2	2
88	2	13	9	2
89	2	14	5	0
90	2	15	0	2
91	2	15	7	3
92	2	16	3	0
93	2	16	10	1
94	2	17	5	3
95	2	18	1	0
96	2	18	8	2
97	2	19	3	2
98	2	19	11	0
99	3	0	6	2
00	3	1	1	3
00	6	2	3	2
00	9	3	5	1
00	12	4	7	1
00	15	5	9	0
00	18	6	10	3
00	21	8	0	2
00	24	9	2	2
00	27	10	4	0
00	30	11	6	0

190

INT. &c. FOR ONE HUNDRED AND EIGHTY-SEVEN DAYS.

PRIN.	INTEREST.				PRIN.	INTEREST.				PRIN.	INTEREST.			
£	£	s.	d.	f	£	£	s.	d.	f	£	£	s.	d.	f
1	0	0	7	1	38	1	3	4	1	75	2	6	1	0
2	0	1	2	3	39	1	3	11	2	76	2	6	8	2
3	0	1	10	0	40	1	4	7	0	77	2	7	4	0
4	0	2	5	2	41	1	5	2	2	78	2	7	11	0
5	0	3	0	3	42	1	5	9	3	79	2	8	6	2
6	0	3	8	1	43	1	6	5	0	80	2	9	2	0
7	0	4	3	2	44	1	7	0	2	81	2	9	9	2
8	0	4	11	0	45	1	7	8	0	82	2	10	5	0
9	0	5	6	1	46	1	8	3	1	83	2	11	0	0
10	0	6	1	3	47	1	8	10	2	84	2	11	7	2
11	0	6	9	0	48	1	9	6	0	85	2	12	3	0
12	0	7	4	2	49	1	10	1	2	86	2	12	10	0
13	0	7	11	3	50	1	10	9	0	87	2	13	6	0
14	0	8	7	1	51	1	11	4	0	88	2	14	1	0
15	0	9	2	2	52	1	11	11	2	89	2	14	8	2
16	0	9	10	0	53	1	12	6	2	90	2	15	4	0
17	0	10	5	1	54	1	13	2	0	91	2	15	11	0
18	0	11	0	3	55	1	13	9	2	92	2	16	6	2
19	0	11	8	0	56	1	14	5	2	93	2	17	2	0
20	0	12	3	2	57	1	15	0	2	94	2	17	9	0
21	0	12	10	3	58	1	15	7	2	95	2	18	5	0
22	0	13	6	1	59	1	16	3	0	96	2	19	0	0
23	0	14	1	2	60	1	16	10	2	97	2	19	7	2
24	0	14	9	0	61	1	17	6	0	98	3	0	3	0
25	0	15	4	1	62	1	18	1	0	99	3	0	10	0
26	0	15	11	3	63	1	18	8	2	100	3	1	6	0
27	0	16	7	0	64	1	19	4	0	200	6	2	11	2
28	0	17	2	3	65	1	19	11	2	300	9	4	5	1
29	0	17	9	3	66	2	0	6	2	400	12	5	11	0
30	0	18	5	1	67	2	1	2	0	500	15	7	4	3
31	0	19	0	2	68	2	1	9	2	600	18	8	10	2
32	0	19	8	1	69	2	2	5	0	700	21	10	4	1
33	1	0	3	1	70	2	3	0	0	800	24	11	10	0
34	1	0	10	3	71	2	3	7	2	900	27	13	3	3
35	1	1	6	0	72	2	4	3	0	1000	30	14	9	2
36	1	2	1	2	73	2	4	10	2					
37	1	2	9	0	74	2	5	6	0					

191

INT. &c. FOR ONE HUNDRED AND EIGHTY-EIGHT DAYS:

PRIN.				INTEREST.				PRIN.				INTEREST.			
£	s.	d.	f.	£	s.	d.	f.	£	s.	d.	f.	£	s.	d.	f.
1	0	0	7 2	38	1	3	5 3	75	2	6	4 0				
2	0	1	2 3	39	1	4	1 1	76	2	6	11 2				
3	0	1	10 0	40	1	4	8 3	77	2	7	7 1				
4	0	2	5 3	41	1	5	4 0	78	2	8	2 2				
5	0	3	1 0	42	1	5	11 1	79	2	8	9 3				
6	0	3	8 2	43	1	6	6 3	80	2	9	5 1				
7	0	4	3 3	44	1	7	2 2	81	2	10	0 3				
8	0	4	11 1	45	1	7	9 2	82	2	10	8 1				
9	0	5	6 3	46	1	8	5 0	83	2	11	3 1				
10	0	6	2 0	47	1	9	0 2	84	2	11	11 0				
11	0	6	9 2	48	1	9	8 0	85	2	12	6 2				
12	0	7	5 0	49	1	10	3 1	86	2	13	1 3				
13	0	8	0 1	50	1	10	10 3	87	2	13	9 0				
14	0	8	7 3	51	1	11	6 1	88	2	14	4 2				
15	0	9	3 0	52	1	12	1 3	89	2	15	0 0				
16	0	9	10 2	53	1	12	9 0	90	2	15	7 2				
17	0	10	6 0	54	1	13	4 1	91	2	16	3 0				
18	0	11	1 2	55	1	14	0 0	92	2	16	10 1				
19	0	11	9 0	56	1	14	7 1	93	2	17	5 3				
20	0	12	4 1	57	1	15	2 3	94	2	18	1 0				
21	0	12	11 2	58	1	15	10 0	95	2	18	8 3				
22	0	13	7 1	59	1	16	5 2	96	2	19	3 3				
23	0	14	2 2	60	1	17	1 0	97	2	19	11 1				
24	0	14	9 3	61	1	17	8 1	98	3	0	6 3				
25	0	15	5 1	62	1	18	3 3	99	3	1	2 1				
26	0	16	0 3	63	1	18	11 1	100	3	1	9 2				
27	0	16	8 1	64	1	19	6 2	200	6	3	7 1				
28	0	17	3 2	65	2	0	2 0	300	9	5	5 0				
29	0	17	11 0	66	2	0	9 2	400	12	7	2 3				
30	0	18	6 2	67	2	1	4 3	500	15	9	0 2				
31	0	19	2 0	68	2	2	0 1	600	18	10	10 0				
32	0	19	9 0	69	2	2	7 3	700	21	12	7 3				
33	1	0	4 3	70	2	3	3 0	800	24	14	5 2				
34	1	1	0 0	71	2	3	10 2	900	27	16	3 0				
35	1	1	7 2	72	2	4	5 3	1000	30	18	1 0				
36	1	2	3 0	73	2	5	1 2								
37	1	2	10 1	74	2	5	9 0								

EIGHT DAYS:

PRIN.	INTEREST.		
£	£	s.	d. f
75	2	6	4 0
76	2	6	11 2
77	2	7	7 1
78	2	8	2 2
79	2	8	9 3
80	2	9	5 1
81	2	10	0 3
82	2	10	8 1
83	2	11	3 1
84	2	11	11 0
85	2	12	6 2
86	2	13	1 3
87	2	13	9 0
88	2	14	4 2
89	2	15	0 0
90	2	15	7 2
91	2	16	3 0
92	2	16	10 1
93	2	17	5 3
94	2	18	1 0
95	2	18	8 3
96	2	19	3 3
97	2	19	11 1
98	3	0	6 3
99	3	1	2 1
100	3	1	9 2
100	6	3	7 1
100	9	5	5 0
100	12	7	2 3
100	15	9	0 2
100	18	10	10 0
100	21	12	7 3
100	24	14	5 2
100	27	16	3 0
100	30	18	1 0
	192		

INT. &c. FOR ONE HUNDRED AND EIGHTY-NINE DAYS.

PRIN.	INTEREST.			PRIN.	INTEREST.			PRIN.	INTEREST.		
£	£	s.	d. f	£	£	s.	d. f	£	£	s.	d. f
1	0	0	7 2	38	1	3	7 1	75	2	6	7 0
2	0	1	3 0	39	1	4	2 3	76	2	7	2 2
3	0	1	10 1	40	1	4	10 0	77	2	7	10 0
4	0	2	5 3	41	1	5	5 2	78	2	8	5 3
5	0	3	1 1	42	1	6	1 1	79	2	9	1 0
6	0	3	8 3	43	1	6	8 3	80	2	9	8 1
7	0	4	4 0	44	1	7	3 3	81	2	10	4 0
8	0	4	11 2	45	1	7	11 2	82	2	10	11 1
9	0	5	7 0	46	1	8	7 0	83	2	11	6 2
10	0	6	2 2	47	1	9	2 2	84	2	12	2 2
11	0	6	10 0	48	1	9	9 3	85	2	12	9 2
12	0	7	5 1	49	1	10	5 1	86	2	13	5 3
13	0	8	0 3	50	1	11	0 3	87	2	14	0 2
14	0	8	8 2	51	1	11	8 0	88	2	14	7 2
15	0	9	3 3	52	1	12	3 2	89	2	15	3 1
16	0	9	11 0	53	1	12	11 0	90	2	15	11 0
17	0	10	6 3	54	1	13	6 0	91	2	16	6 0
18	0	11	2 1	55	1	14	2 1	92	2	17	2 1
19	0	11	9 2	56	1	14	9 2	93	2	17	9 0
20	0	12	5 0	57	1	15	5 0	94	2	18	5 0
21	0	13	0 2	58	1	16	0 2	95	2	19	0 2
22	0	13	8 0	59	1	16	7 2	96	2	19	7 2
23	0	14	3 1	60	1	17	3 0	97	3	0	3 0
24	0	14	10 3	61	1	17	10 2	98	3	0	10 2
25	0	15	6 2	62	1	18	6 0	99	3	1	6 0
26	0	16	1 3	63	1	19	1 2	100	3	2	1 2
27	0	16	9 0	64	1	19	9 0	200	6	4	3 1
28	0	17	4 3	65	2	0	4 2	300	9	6	4 3
29	0	18	0 1	66	2	1	0 0	400	12	8	6 2
30	0	18	7 2	67	2	1	7 2	500	15	10	8 0
31	0	19	3 0	68	2	2	3 0	600	18	12	9 3
32	0	19	10 2	69	2	2	10 0	700	21	14	11 2
33	1	0	6 0	70	2	3	6 1	800	24	17	1 0
34	1	1	1 2	71	2	4	1 0	900	27	19	2 3
35	1	1	9 0	72	2	4	8 2	1000	31	1	4 1
36	1	2	4 1	73	2	5	4 3				
37	1	2	11 3	74	2	5	11 2				

INT. &c. FOR ONE HUNDRED AND NINETY DAYS.

PRIN.	INTEREST.				PRIN.	INTEREST.				PRIN.	INTEREST.			
£	£	s.	d.	f	£	£	s.	d.	f	£	£	s.	d.	f
1	0	0	7	2	38	1	3	9	0	75	2	6	10	0
2	0	1	3	0	39	1	4	4	1	76	2	7	5	2
3	0	1	10	1	40	1	4	11	3	77	2	8	1	0
4	0	2	5	3	41	1	5	7	2	78	2	8	8	3
5	0	3	1	2	42	1	6	3	0	79	2	9	4	0
6	0	3	9	0	43	1	6	10	1	80	2	9	11	2
7	0	4	4	1	44	1	7	5	3	81	2	10	7	0
8	0	4	11	3	45	1	8	1	1	82	2	11	2	2
9	0	5	7	1	46	1	8	8	3	83	2	11	10	0
10	0	6	3	0	47	1	9	4	1	84	2	12	5	2
11	0	6	10	1	48	1	9	11	3	85	2	13	1	0
12	0	7	5	3	49	1	10	7	1	86	2	13	8	3
13	0	8	1	2	50	1	11	2	3	87	2	14	4	0
14	0	8	9	0	51	1	11	10	0	88	2	14	11	2
15	0	9	4	1	52	1	12	5	3	89	2	15	7	1
16	0	10	0	0	53	1	13	1	1	90	2	16	2	3
17	0	10	7	2	54	1	13	8	3	91	2	16	10	0
18	0	11	3	0	55	1	14	4	0	92	2	17	5	2
19	0	11	10	1	56	1	14	11	2	93	2	18	1	0
20	0	12	5	3	57	1	15	7	1	94	2	18	8	3
21	0	13	1	2	58	1	16	2	3	95	2	19	4	0
22	0	13	9	0	59	1	16	10	0	96	2	19	11	2
23	0	14	4	1	60	1	17	5	2	97	3	0	7	0
24	0	14	11	3	61	1	18	1	1	98	3	1	2	2
25	0	15	7	1	62	1	18	8	3	99	3	1	10	0
26	0	16	3	0	63	1	19	4	1	100	3	2	5	2
27	0	16	10	1	64	1	19	11	3	200	6	4	11	0
28	0	17	5	3	65	2	0	7	1	300	9	7	4	2
29	0	18	1	1	66	2	1	2	3	400	12	9	10	0
30	0	18	8	3	67	2	1	10	0	500	15	12	3	3
31	0	19	4	1	68	2	2	5	3	600	18	14	9	2
32	0	19	11	3	69	2	3	1	1	700	21	17	3	0
33	1	0	7	1	70	2	3	8	3	800	24	19	8	3
34	1	1	2	3	71	2	4	4	0	900	28	2	2	1
35	1	1	10	0	72	2	4	11	2	1000	31	4	7	3
36	1	2	5	3	73	2	5	7	1					
37	1	3	1	2	74	2	6	2	3					

ETY DAYS.

INT. &c. FOR ONE HUNDRED AND NINETY-ONE DAYS.

PRIN.	INTEREST.			
	£	s.	d.	f
5	2	6	10	0
6	2	7	5	2
7	2	8	1	0
8	2	8	8	3
9	2	9	4	0
10	2	9	11	2
11	2	10	7	0
12	2	11	2	2
13	2	11	10	0
14	2	12	5	2
15	2	13	1	0
16	2	13	8	3
17	2	14	4	0
18	2	14	11	2
19	2	15	7	1
20	2	16	2	3
21	2	16	10	0
22	2	17	5	2
23	2	18	1	0
24	2	18	8	3
25	2	19	4	0
26	2	19	11	2
27	3	0	7	0
28	3	1	2	2
29	3	1	10	0
30	3	2	5	2
31	6	4	11	0
32	9	7	4	2
33	12	9	10	0
34	15	12	3	3
35	18	14	9	2
36	21	17	3	0
37	24	19	8	3
38	28	2	2	1
39	31	4	7	3

194

PRIN.	INTEREST.			
	£	s.	d.	f
1	0	0	7	2
2	0	1	3	0
3	0	1	10	2
4	0	2	6	0
5	0	3	1	3
6	0	3	9	0
7	0	4	4	2
8	0	5	0	1
9	0	5	7	3
10	0	6	3	0
11	0	6	10	3
12	0	7	6	1
13	0	8	2	0
14	0	8	9	1
15	0	9	5	0
16	0	10	0	2
17	0	10	8	1
18	0	11	3	2
19	0	11	11	0
20	0	12	6	3
21	0	13	2	1
22	0	13	9	2
23	0	14	5	1
24	0	15	0	3
25	0	15	8	1
26	0	16	3	3
27	0	16	11	1
28	0	17	7	0
29	0	18	2	2
30	0	18	10	0
31	0	19	5	2
32	1	0	1	1
33	1	0	8	3
34	1	1	4	0
35	1	1	11	3
36	1	2	7	1
37	1	3	2	3

PRIN.	INTEREST.			
	£	s.	d.	f
38	1	3	10	0
39	1	4	5	3
40	1	5	1	1
41	1	5	9	0
42	1	6	4	1
43	1	7	0	0
44	1	7	7	2
45	1	8	3	0
46	1	8	10	2
47	1	9	6	0
48	1	10	1	3
49	1	10	9	0
50	1	11	4	2
51	1	12	0	0
52	1	12	7	2
53	1	13	3	2
54	1	13	10	2
55	1	14	6	0
56	1	15	2	0
57	1	15	9	0
58	1	16	5	0
59	1	17	0	2
60	1	17	8	0
61	1	18	3	2
62	1	18	11	0
63	1	19	6	0
64	2	0	2	2
65	2	0	9	2
66	2	1	5	2
67	2	2	0	2
68	2	2	8	0
69	2	3	4	0
70	2	3	11	2
71	2	4	6	2
72	2	5	2	2
73	2	5	10	0
74	2	6	5	2

PRIN.	INTEREST.			
	£	s.	d.	f
75	2	7	1	0
76	2	7	8	0
77	2	8	4	2
78	2	8	11	2
79	2	9	7	0
80	2	10	2	2
81	2	10	10	0
82	2	11	6	0
83	2	12	1	2
84	2	12	8	2
85	2	13	4	2
86	2	14	0	0
87	2	14	7	0
88	2	15	3	0
89	2	15	10	2
90	2	16	6	0
91	2	17	1	2
92	2	17	9	0
93	2	18	4	2
94	2	19	0	0
95	2	19	7	2
96	3	0	3	2
97	3	0	10	2
98	3	1	6	0
99	3	2	2	0
100	3	2	9	0
200	6	5	7	0
300	9	8	4	2
400	12	11	2	1
500	15	13	11	2
600	18	16	9	0
700	21	19	6	2
800	25	2	4	1
900	28	5	1	3
1000	31	7	11	1

195

INT. &c. FOR ONE HUNDRED AND NINETY-TWO DAYS.

PRIN.				INTEREST.				PRIN.				INTEREST.			
£	£	s.	d. f	£	£	s.	d. f	£	£	s.	d. f	£	£	s.	d. f
1	0	0	7 2	38	1	3	11 3	75	2	7	4 0				
2	0	1	3 0	39	1	4	7 2	76	2	7	11 2				
3	0	1	10 2	40	1	5	3 0	77	2	8	7 1				
4	0	2	6 1	41	1	5	10 2	78	2	9	2 3				
5	0	3	1 3	42	1	6	6 0	79	2	9	10 1				
6	0	3	9 1	43	1	7	1 2	80	2	10	5 3				
7	0	4	4 3	44	1	7	9 0	81	2	11	1 2				
8	0	5	0 2	45	1	8	4 3	82	2	11	9 0				
9	0	5	8 1	46	1	9	0 2	83	2	12	4 3				
10	0	6	3 3	47	1	9	8 0	84	2	13	0 1				
11	0	6	11 1	48	1	10	3 2	85	2	13	7 3				
12	0	7	6 3	49	1	10	11 0	86	2	14	3 1				
13	0	8	2 2	50	1	11	6 3	87	2	14	10 3				
14	0	8	9 3	51	1	12	2 1	88	2	15	6 2				
15	0	9	5 2	52	1	12	9 3	89	2	16	2 0				
16	0	10	1 0	53	1	13	5 1	90	2	16	9 2				
17	0	10	8 3	54	1	14	1 0	91	2	17	5 1				
18	0	11	4 1	55	1	14	8 3	92	2	18	1 0				
19	0	12	0 0	56	1	15	4 0	93	2	18	8 2				
20	0	12	7 2	57	1	15	11 3	94	2	19	3 3				
21	0	13	3 0	58	1	16	7 1	95	2	19	11 2				
22	0	13	10 2	59	1	17	3 0	96	3	0	7 0				
23	0	14	6 0	60	1	17	10 1	97	3	1	2 3				
24	0	15	1 3	61	1	18	6 0	98	3	1	10 0				
25	0	15	9 0	62	1	19	1 2	99	3	2	5 3				
26	0	16	4 3	63	1	19	9 0	100	3	3	1 2				
27	0	17	0 2	64	2	0	4 3	200	6	6	3 0				
28	0	17	8 1	65	2	1	0 1	300	9	9	4 1				
29	0	18	3 2	66	2	1	8 0	400	12	12	5 3				
30	0	18	11 1	67	2	2	3 1	500	15	15	7 1				
31	0	19	6 3	68	2	2	11 0	600	18	18	8 3				
32	1	0	2 1	69	2	3	6 2	700	22	1	10 0				
33	1	0	9 3	70	2	4	2 1	800	25	4	11 3				
34	1	1	5 1	71	2	4	9 2	900	28	8	1 1				
35	1	2	1 0	72	2	5	5 1	1000	31	11	2 3				
36	1	2	8 3	73	2	6	1 0								
37	1	3	4 1	74	2	6	8 2								

TWO DAYS.

N.	INTEREST.		
	£	s.	d. f
2	2	7	40
5	2	7	11 2
7	2	8	7 1
8	2	9	2 3
9	2	9	10 1
10	2	10	5 3
11	2	11	1 2
12	2	11	9 0
13	2	12	4 3
14	2	13	0 1
15	2	13	7 3
16	2	14	3 1
17	2	14	10 3
18	2	15	6 2
19	2	16	2 0
20	2	16	9 2
21	2	17	5 1
22	2	18	1 0
23	2	18	8 2
24	2	19	3 3
25	2	19	11 2
26	3	0	7 0
27	3	1	2 3
28	3	1	10 0
29	3	2	5 3
30	3	3	1 2
31	6	6	3 0
32	9	9	4 1
33	12	12	5 3
34	15	15	7 1
35	18	18	8 3
36	22	1	10 0
37	25	4	11 3
38	28	8	1 1
39	31	11	2 3

INT. &c. FOR ONE HUNDRED AND NINETY-THREE DAYS.

PRIN.	INTEREST.			
	£	£	s.	d. f
1	0	0	7	2
2	0	1	3	0
3	0	1	10	3
4	0	2	6	2
5	0	3	2	0
6	0	3	9	2
7	0	4	5	1
8	0	5	0	3
9	0	5	8	2
10	0	6	4	0
11	0	6	11	3
12	0	7	7	2
13	0	8	3	0
14	0	8	10	2
15	0	9	6	0
16	0	10	1	3
17	0	10	9	1
18	0	11	5	0
19	0	12	0	3
20	0	12	8	1
21	0	13	3	3
22	0	13	11	1
23	0	14	7	0
24	0	15	2	3
25	0	15	10	1
26	0	16	6	0
27	0	17	1	2
28	0	17	9	0
29	0	18	4	2
30	0	19	0	1
31	0	19	8	0
32	1	0	3	2
33	1	0	11	1
34	1	1	6	3
35	1	2	2	2
36	1	2	10	0
37	1	3	5	2

PRIN.	INTEREST.			
	£	£	s.	d. f
38	1	4	1	1
39	1	4	9	0
40	1	5	4	2
41	1	6	0	0
42	1	6	7	3
43	1	7	3	1
44	1	7	11	0
45	1	8	6	2
46	1	9	2	1
47	1	9	9	3
48	1	10	5	1
49	1	11	1	0
50	1	11	8	3
51	1	12	4	0
52	1	13	0	0
53	1	13	7	0
54	1	14	3	0
55	1	14	10	2
56	1	15	6	0
57	1	16	2	0
58	1	16	9	0
59	1	17	5	2
60	1	18	0	2
61	1	18	8	0
62	1	19	4	0
63	1	19	11	2
64	2	0	7	0
65	2	1	2	2
66	2	1	10	2
67	2	2	6	0
68	2	3	1	2
69	2	3	9	0
70	2	4	5	0
71	2	5	0	2
72	2	5	8	0
73	2	6	4	0
74	2	6	11	0

PRIN.	INTEREST.		
	£	s.	d. f
75	2	7	6 2
76	2	8	2 2
77	2	8	10 0
78	2	9	6 1
79	2	10	1 2
80	2	10	9 0
81	2	11	5 0
82	2	12	0 0
83	2	12	7 2
84	2	13	3 2
85	2	13	11 0
86	2	14	6 2
87	2	15	2 2
88	2	15	10 0
89	2	16	5 2
90	2	17	1 0
91	2	17	8 2
92	2	18	4 2
93	2	19	0 0
94	2	19	7 2
95	3	0	3 2
96	3	0	10 2
97	3	1	6 2
98	3	2	2 0
99	3	2	9 2
100	3	3	5 7
200	6	6	10 3
300	9	10	4 0
400	12	13	9 2
500	15	17	3 0
600	19	0	8 2
700	22	4	1 3
800	25	7	7 1
900	28	11	0 3
1000	31	14	6 1

INT. &c. FOR ONE HUNDRED AND NINETY-FOUR DAYS.

PRIN.	INTEREST.				PRIN.	INTEREST.				PRIN.	INTEREST.			
£	£	s.	d.	f	£	£	s.	d.	f	£	£	s.	d.	f
1	0	0	7	3	38	1	4	3	0	75	2	7	10	0
2	0	1	3	1	39	1	4	10	2	76	2	8	5	3
3	0	1	11	0	40	1	5	6	1	77	2	9	1	1
4	0	2	6	2	41	1	6	1	3	78	2	9	9	0
5	0	3	2	1	42	1	6	9	1	79	2	10	4	2
6	0	3	9	3	43	1	7	5	0	80	2	11	0	1
7	0	4	5	2	44	1	8	0	3	81	2	11	8	0
8	0	5	1	1	45	1	8	8	2	82	2	12	3	2
9	0	5	9	0	46	1	9	4	0	83	2	12	11	1
10	0	6	4	2	47	1	9	11	3	84	2	13	6	3
11	0	7	0	0	48	1	10	7	1	85	2	14	2	2
12	0	7	7	3	49	1	11	3	0	86	2	14	10	0
13	0	8	3	1	50	1	11	10	2	87	2	15	5	3
14	0	8	11	0	51	1	12	6	1	88	2	16	1	2
15	0	9	6	3	52	1	13	2	0	89	2	16	9	0
16	0	10	2	2	53	1	13	9	2	90	2	17	4	3
17	0	10	10	0	54	1	14	5	1	91	2	18	0	2
18	0	11	5	3	55	1	15	0	3	92	2	18	8	0
19	0	12	1	1	56	1	15	8	2	93	2	19	3	2
20	0	12	9	0	57	1	16	4	0	94	2	19	11	1
21	0	13	4	2	58	1	16	11	3	95	3	0	7	0
22	0	14	0	1	59	1	17	7	2	96	3	1	2	3
23	0	14	8	0	60	1	18	3	0	97	3	1	10	1
24	0	15	3	2	61	1	18	10	3	98	3	2	6	0
25	0	15	11	1	62	1	19	6	2	99	3	3	1	2
26	0	16	6	3	63	2	0	2	0	100	3	3	9	1
27	0	17	2	2	64	2	0	9	2	200	6	7	6	3
28	0	17	10	0	65	2	1	5	1	300	9	11	4	0
29	0	18	5	3	66	2	2	1	0	400	12	15	1	2
30	0	19	1	2	67	2	2	8	3	500	15	18	10	3
31	0	19	9	0	68	2	3	4	1	600	19	2	8	1
32	1	0	4	3	69	2	4	0	0	700	22	6	5	2
33	1	1	0	2	70	2	4	7	3	800	25	10	3	0
34	1	1	8	1	71	2	5	3	1	900	28	14	0	1
35	1	2	3	3	72	2	5	11	0	1000	31	17	9	2
36	1	2	11	2	73	2	6	6	3					
37	1	3	7	1	74	2	7	2	2					

Y-FOUR DAYS.

IN.	INTEREST.
£	£ s. d. f
75	2 7 10 0
76	2 8 5 3
77	2 9 1 1
78	2 9 9 0
79	2 10 4 2
80	2 11 0 1
81	2 11 8 0
82	2 12 3 2
83	2 12 11 1
84	2 13 6 3
85	2 14 2 2
86	2 14 10 0
87	2 15 5 3
88	2 16 1 2
89	2 16 9 0
90	2 17 4 3
91	2 18 0 2
92	2 18 8 0
93	2 19 3 2
94	2 19 11 1
95	3 0 7 0
96	3 1 2 3
97	3 1 10 1
98	3 2 6 0
99	3 3 1 2
00	3 3 9 1
01	6 7 6 3
02	9 11 4 0
03	12 15 1 2
04	15 18 10 3
05	19 2 8 1
06	22 6 5 2
07	25 10 3 0
08	28 14 0 1
09	31 17 9 2
100	

INT. &c. FOR ONE HUNDRED AND NINETY-FIVE DAYS.

PRIN.	INTEREST.	PRIN.	INTEREST.	PRIN.	INTEREST.
£	£ s. d. f	£	£ s. d. f	£	£ s. d. f
1	0 0 7 3	38	1 4 4 1	75	2 8 0 2
2	0 1 3 1	39	1 5 0 0	76	2 8 8 2
3	0 1 11 0	40	1 5 7 3	77	2 9 4 2
4	0 2 6 3	41	1 6 3 1	78	2 10 0 0
5	0 3 2 2	42	1 6 11 0	79	2 10 7 2
6	0 3 10 0	43	1 7 6 3	80	2 11 3 2
7	0 4 5 3	44	1 8 2 2	81	2 11 11 0
8	0 5 1 2	45	1 8 10 0	82	2 12 6 2
9	0 5 9 0	46	1 9 5 3	83	2 13 2 2
10	0 6 4 3	47	1 10 1 2	84	2 13 10 0
11	0 7 0 2	48	1 10 9 0	85	2 14 6 0
12	0 7 8 1	49	1 11 4 3	86	2 15 1 2
13	0 8 4 0	50	1 12 0 2	87	2 15 9 0
14	0 8 11 2	51	1 12 8 0	88	2 16 5 0
15	0 9 7 1	52	1 13 4 0	89	2 17 0 2
16	0 10 3 0	53	1 13 11 2	90	2 17 8 0
17	0 10 10 2	54	1 14 7 0	91	2 18 4 0
18	0 11 6 2	55	1 15 3 0	92	2 18 11 2
19	0 12 2 1	56	1 15 10 2	93	2 19 7 0
20	0 12 9 2	57	1 16 6 0	94	3 0 3 0
21	0 13 5 2	58	1 17 2 0	95	3 0 10 2
22	0 14 1 1	59	1 17 9 2	96	3 1 6 0
23	0 14 9 0	60	1 18 5 2	97	3 2 2 0
24	0 15 4 2	61	1 19 1 0	98	3 2 9 2
25	0 16 0 1	62	1 19 8 2	99	3 3 6 0
26	0 16 8 0	63	2 0 4 2	100	3 4 1 1
27	0 17 3 2	64	2 1 0 2	200	6 8 2 3
28	0 17 11 1	65	2 1 7 2	300	9 12 3 3
29	0 18 7 0	66	2 2 3 2	400	12 16 5 1
30	0 19 2 3	67	2 2 11 2	500	16 0 6 2
31	0 19 10 1	68	2 3 6 2	600	19 4 7 3
32	1 0 6 1	69	2 4 2 2	700	22 8 9 0
33	1 1 1 3	70	2 4 10 2	800	25 12 10 2
34	1 1 9 1	71	2 5 6 0	900	28 16 11 3
35	1 2 5 1	72	2 6 1 2	1000	32 1 1 1
36	1 3 0 5	73	2 6 9 2		
37	1 3 8 3	74	2 7 5 2		

INT. &c. FOR ONE HUNDRED AND NINETY-SIX DAYS.

PRIN.				INTEREST.				PRIN.				INTEREST.			
£	£	s.	d. f	£	£	s.	d. f	£	£	s.	d. f	£	£	s.	d. f
1	0	0	7 3	38	1	4	5 3	75	2	8	3 3				
2	0	1	3 1	39	1	5	1 2	76	2	8	11 2				
3	0	1	11 0	40	1	5	9 0	77	2	9	7 1				
4	0	2	6 3	41	1	6	4 3	78	2	10	3 0				
5	0	3	2 2	42	1	7	0 3	79	2	10	10 3				
6	0	3	10 1	43	1	7	8 2	80	2	11	6 2				
7	0	4	6 0	44	1	8	4 0	81	2	12	2 1				
8	0	5	1 3	45	1	8	11 3	82	2	12	9 3				
9	0	5	9 1	46	1	9	7 3	83	2	13	5 3				
10	0	6	5 1	47	1	10	3 1	84	2	14	1 2				
11	0	7	1 0	48	1	10	11 0	85	2	14	9 0				
12	0	7	8 3	49	1	11	6 3	86	2	15	5 0				
13	0	8	4 2	50	1	12	2 3	87	2	16	0 3				
14	0	9	0 1	51	1	12	10 1	88	2	16	8 2				
15	0	9	8 0	52	1	13	6 0	89	2	17	4 0				
16	0	10	3 2	53	1	14	2 0	90	2	18	0 0				
17	0	10	11 2	54	1	14	9 2	91	2	18	7 3				
18	0	11	7 1	55	1	15	5 1	92	2	19	3 1				
19	0	12	3 0	56	1	16	1 0	93	2	19	11 0				
20	0	12	10 2	57	1	16	8 3	94	3	0	6 3				
21	0	13	6 1	58	1	17	4 1	95	3	1	2 2				
22	0	14	2 0	59	1	18	0 0	96	3	1	10 0				
23	0	14	9 2	60	1	18	7 3	97	3	2	6 0				
24	0	15	5 2	61	1	19	3 2	98	3	3	1 3				
25	0	16	1 1	62	1	19	11 1	99	3	3	9 1				
26	0	16	9 0	63	2	0	7 0	100	3	4	5 1				
27	0	17	4 2	64	2	1	3 0	200	6	8	10 2				
28	0	18	0 2	65	2	1	10 2	300	9	13	3 2				
29	0	18	8 1	66	2	2	6 1	400	12	17	9 0				
30	0	19	3 3	67	2	3	2 0	500	16	2	2 1				
31	0	19	11 2	68	2	3	9 3	600	19	6	7 2				
32	1	0	7 2	69	2	4	5 2	700	22	11	0 3				
33	1	1	3 0	70	2	5	1 1	800	25	15	6 0				
34	1	1	10 3	71	2	5	9 0	900	28	19	11 1				
35	1	2	6 3	72	2	6	4 3	1000	32	4	4 2				
36	1	3	2 2	73	2	7	0 2								
37	1	3	10 0	74	2	7	8 1								
												200			

TY-SIX DAYS:

PRIN.	INTEREST.		
£	s.	d.	f.
75	2	8	33
76	2	8	11 2
77	2	9	7 1
78	2	10	3 0
79	2	10	10 3
80	2	11	6 2
81	2	12	2 1
82	2	12	9 3
83	2	13	5 3
84	2	14	1 2
85	2	14	9 0
86	2	15	5 0
87	2	16	0 3
88	2	16	8 2
89	2	17	4 0
90	2	18	0 0
91	2	18	7 3
92	2	19	3 1
93	2	19	11 0
94	3	0	6 3
95	3	1	2 2
96	3	1	10 0
97	3	2	6 0
98	3	3	1 3
99	3	3	9 1
100	3	4	5 1
200	6	8	10 2
	9	13	3 2
	12	17	9 0
	16	2	2 1
	19	6	7 2
	22	11	0 3
	25	15	6 0
	28	19	11 1
	32	4	4 2

INT. &c. FOR ONE HUNDRED AND NINETY-SEVEN DAYS.

PRIN.	INTEREST.			PRIN.	INTEREST.			PRIN.	INTEREST.					
£	£	s.	d.	f.	£	£	s.	d.	f.	£	£	s.	d.	f.
1	0	0	7	3	38	1	4	7	1	75	2	8	6	2
2	0	1	3	1	39	1	5	3	0	76	2	9	2	2
3	0	1	11	1	40	1	5	10	3	77	2	9	10	0
4	0	2	7	0	41	1	6	6	2	78	2	10	6	0
5	0	3	3	0	42	1	7	2	2	79	2	11	2	0
6	0	3	10	2	43	1	7	10	0	80	2	11	9	2
7	0	4	6	1	44	1	8	6	0	81	2	12	5	2
8	0	5	2	1	45	1	9	1	3	82	2	13	1	0
9	0	5	9	3	46	1	9	9	1	83	2	13	9	0
10	0	6	5	3	47	1	10	5	1	84	2	14	5	0
11	0	7	1	2	48	1	11	1	0	85	2	15	0	2
12	0	7	9	0	49	1	11	9	0	86	2	15	8	0
13	0	8	5	0	50	1	12	4	2	87	2	16	4	0
14	0	9	0	3	51	1	13	0	0	88	2	17	0	0
15	0	9	8	3	52	1	13	7	2	89	2	17	7	2
16	0	10	4	1	53	1	14	4	0	90	2	18	3	2
17	0	11	0	0	54	1	14	11	2	91	2	18	11	0
18	0	11	8	0	55	1	15	7	0	92	2	19	6	2
19	0	12	3	2	56	1	16	3	0	93	3	0	3	0
20	0	12	11	1	57	1	16	10	2	94	3	0	10	2
21	0	13	7	0	58	1	17	6	2	95	3	1	6	0
22	0	14	3	0	59	1	18	2	2	96	3	2	2	0
23	0	14	10	2	60	1	18	10	0	97	3	2	9	2
24	0	15	6	2	61	1	19	6	0	98	3	3	6	0
25	0	16	2	1	62	2	0	1	2	99	3	4	1	2
26	0	16	9	3	63	2	0	9	2	100	3	4	9	0
27	0	17	5	3	64	2	1	5	2	200	6	9	6	2
28	0	18	1	2	65	2	2	1	0	300	9	14	3	2
29	0	18	9	1	66	2	2	8	2	400	12	19	0	3
30	0	19	5	0	67	2	3	4	2	500	16	3	9	3
31	1	0	0	3	68	2	4	0	2	600	19	8	7	0
32	1	0	8	3	69	2	4	8	0	700	22	13	4	1
33	1	1	4	1	70	2	5	4	0	800	25	18	1	2
34	1	2	0	1	71	2	5	11	2	900	29	2	10	3
35	1	2	8	0	72	2	6	7	0	1000	32	7	8	0
36	1	3	3	2	73	2	7	3	2					
37	1	3	11	2	74	2	7	11	0					

INT. &c. FOR ONE HUNDRED AND NINETY-EIGHT DAYS.

PRIN.	INTEREST.			PRIN.	INTEREST.			PRIN.	INTEREST.		
£	£	s.	d. f	£	£	s.	d. f	£	£	s.	d. f
1	0	0	7 3	38	1	4	8 3	76	2	8	9 2
2	0	1	3 1	39	1	5	4 2	76	2	9	5 2
3	0	1	11 1	40	1	6	0 1	77	2	10	1 2
4	0	2	7 1	41	1	6	8 1	78	2	10	9 0
5	0	3	3 0	42	1	7	4 0	79	2	11	5 0
6	0	3	10 3	43	1	7	11 3	80	2	12	1 0
7	0	4	6 3	44	1	8	7 3	81	2	12	8 3
8	0	5	2 2	45	1	9	3 1	82	2	13	4 1
9	0	5	10 0	46	1	9	11 1	83	2	14	0 1
10	0	6	6 0	47	1	10	7 0	84	2	14	8 1
11	0	7	2 0	48	1	11	3 0	85	2	15	3 3
12	0	7	9 2	49	1	11	10 3	86	2	15	11 3
13	0	8	5 2	50	1	12	6 2	87	2	16	7 3
14	0	9	1 2	51	1	13	2 2	88	2	17	3 1
15	0	9	9 0	52	1	13	10 0	89	2	17	11 0
16	0	10	4 3	53	1	14	5 3	90	2	18	7 0
17	0	11	0 3	54	1	15	1 3	91	2	19	2 3
18	0	11	8 2	55	1	15	9 2	92	2	19	10 2
19	0	12	4 1	56	1	16	5 1	93	3	0	6 2
20	0	13	0 1	57	1	17	1 1	94	3	1	2 1
21	0	13	8 0	58	1	17	9 0	95	3	1	10 0
22	0	14	3 3	59	1	18	4 3	96	3	2	5 3
23	0	14	11 2	60	1	19	0 2	97	3	3	1 2
24	0	15	7 1	61	1	19	8 2	98	3	3	9 1
25	0	16	3 0	62	2	0	4 0	99	3	4	5 1
26	0	16	11 0	63	2	1	0 0	100	3	5	1 1
27	0	17	6 3	64	2	1	8 0	200	6	10	2 1
28	0	18	2 3	65	2	2	3 3	300	9	15	3 1
29	0	18	10 2	66	2	2	11 2	400	13	0	4 2
30	0	19	6 1	67	2	3	7 1	500	16	5	5 2
31	1	0	2 0	68	2	4	3 0	600	19	10	6 3
32	1	0	9 3	69	2	4	10 3	700	22	15	8 0
33	1	1	5 3	70	2	5	6 3	800	26	0	9 0
34	1	2	1 2	71	2	6	2 3	900	29	5	10 0
35	1	2	9 1	72	2	6	10 1	1000	32	10	11 2
36	1	3	5 1	73	2	7	6 1				
37	1	4	1 0	74	2	8	2 0				

TY-EIGHT DAYS.

PRIN.	INTEREST.			
£	£	s.	d.	f.
75	2	8	9	2
76	2	9	5	2
77	2	10	1	2
78	2	10	9	0
79	2	11	5	0
80	2	12	1	0
81	2	12	8	3
82	2	13	4	1
83	2	14	0	1
84	2	14	8	1
85	2	15	3	3
86	2	15	11	3
87	2	16	7	8
88	2	17	3	1
89	2	17	11	0
90	2	18	7	0
91	2	19	2	3
92	2	19	10	2
93	3	0	6	2
94	3	1	2	1
95	3	1	10	0
96	3	2	5	3
97	3	3	1	2
98	3	3	9	1
99	3	4	5	1
100	3	5	1	1
200	6	10	2	1
300	9	15	3	1
400	13	0	4	2
500	16	5	5	2
600	19	10	6	3
700	22	15	8	0
800	26	0	9	0
900	29	5	10	0
1000	32	10	11	2

202

INT. &c. FOR ONE HUNDRED AND NINETY-NINE DAYS.

PRIN.	INTEREST.			
£	£	s.	d.	f.
1	0	0	8	0
2	0	1	3	2
3	0	1	11	2
4	0	2	7	1
5	0	3	3	0
6	0	3	11	0
7	0	4	7	0
8	0	5	2	3
9	0	5	10	2
10	0	6	6	2
11	0	7	2	2
12	0	7	10	0
13	0	8	6	0
14	0	9	1	3
15	0	9	9	2
16	0	10	5	2
17	0	11	1	2
18	0	11	9	0
19	0	12	5	0
20	0	13	1	0
21	0	13	9	0
22	0	14	4	2
23	0	15	0	2
24	0	15	8	1
25	0	16	4	0
26	0	17	0	0
27	0	17	8	0
28	0	18	3	3
29	0	18	11	2
30	0	19	7	2
31	1	0	3	1
32	1	0	11	1
33	1	1	7	0
34	1	2	3	0
35	1	2	10	2
36	1	3	6	2
37	1	4	2	2

PRIN.	INTEREST.			
£	£	s.	d.	f.
38	1	4	10	1
39	1	5	6	0
40	1	6	2	0
41	1	6	9	3
42	1	7	5	3
43	1	8	1	2
44	1	8	9	1
45	1	9	5	0
46	1	10	1	0
47	1	10	9	0
48	1	11	4	3
49	1	12	0	3
50	1	12	8	2
51	1	13	4	2
52	1	14	0	0
53	1	14	8	0
54	1	15	4	0
55	1	15	11	2
56	1	16	7	2
57	1	17	3	2
58	1	17	11	0
59	1	18	6	2
60	1	19	3	0
61	1	19	10	2
62	2	0	6	2
63	2	1	2	2
64	2	1	10	2
65	2	2	6	0
66	2	3	2	0
67	2	3	9	2
68	2	4	6	0
69	2	5	1	2
70	2	5	9	0
71	2	6	5	2
72	2	7	1	0
73	2	7	9	0
74	2	8	5	0

PRIN.	INTEREST.			
£	£	s.	d.	f.
75	2	9	1	0
76	2	9	8	2
77	2	10	4	2
78	2	11	0	0
79	2	11	8	0
80	2	12	4	0
81	2	12	11	2
82	2	13	7	2
83	2	14	3	2
84	2	14	11	2
85	2	15	7	0
86	2	16	3	0
87	2	16	11	0
88	2	17	6	2
89	2	18	2	2
90	2	18	10	0
91	2	19	6	0
92	3	0	2	0
93	3	0	10	0
94	3	1	6	0
95	3	2	2	0
96	3	2	9	2
97	3	3	5	2
98	3	4	1	2
99	3	4	9	0
100	3	5	5	0
200	6	10	10	0
300	9	16	3	0
400	13	1	8	1
500	16	7	1	2
600	19	12	6	2
700	22	17	11	2
800	26	3	4	3
900	29	8	9	3
1000	32	14	3	0

203

INT. &c. FOR TWO HUNDRED DAYS.

PRIN.	INTEREST.				PRIN.	INTEREST.				PRIN.	INTEREST.			
£	£	s.	d.	f	£	£	s.	d.	f	£	£	s.	d.	f
1	0	0	7	3	38	1	4	11	3	75	2	9	3	2
2	0	1	3	2	39	1	5	7	3	76	2	9	11	2
3	0	1	11	2	40	1	6	3	2	77	2	10	7	2
4	0	2	7	2	41	1	6	11	2	78	2	11	3	1
5	0	3	3	1	42	1	7	7	1	79	2	11	11	1
6	0	3	11	1	43	1	8	3	0	80	2	12	7	1
7	0	4	7	1	44	1	8	11	0	81	2	13	3	0
8	0	5	3	0	45	1	9	7	0	82	2	13	11	0
9	0	5	11	0	46	1	10	3	0	83	2	14	6	3
10	0	6	6	3	47	1	10	10	3	84	2	15	2	3
11	0	7	2	3	48	1	11	6	3	85	2	15	10	2
12	0	7	10	2	49	1	12	2	3	86	2	16	6	2
13	0	8	6	2	50	1	12	10	2	87	2	17	2	2
14	0	9	2	2	51	1	13	6	1	88	2	17	10	0
15	0	9	10	0	52	1	14	2	1	89	2	18	6	1
16	0	10	6	1	53	1	14	10	0	90	2	19	2	1
17	0	11	2	1	54	1	15	6	0	91	2	19	10	0
18	0	11	10	0	55	1	16	2	0	92	3	0	5	3
19	0	12	5	3	56	1	16	9	2	93	3	1	1	3
20	0	13	1	3	57	1	17	5	2	94	3	1	9	2
21	0	13	9	2	58	1	18	1	3	95	3	2	5	2
22	0	14	5	2	59	1	18	9	2	96	3	3	1	2
23	0	15	1	2	60	1	19	5	1	97	3	3	9	0
24	0	15	9	0	61	2	0	1	1	98	3	4	5	0
25	0	16	5	0	62	2	0	9	0	99	3	5	1	0
26	0	17	1	0	63	2	1	5	0	100	3	5	9	0
27	0	17	9	0	64	2	2	1	0	200	6	11	6	0
28	0	18	4	3	65	2	2	8	3	300	9	17	3	0
29	0	19	0	3	66	2	3	4	2	400	13	3	0	0
30	0	19	8	3	67	2	4	0	2	500	16	8	9	0
31	1	0	4	2	68	2	4	8	3	600	19	14	6	1
32	1	1	0	2	69	2	5	4	1	700	23	0	3	0
33	1	1	8	1	70	2	6	0	1	800	26	6	0	1
34	1	2	4	0	71	2	6	8	1	900	29	11	9	0
35	1	3	0	0	72	2	7	4	0	1000	32	17	6	1
36	1	3	8	0	73	2	8	0	0					
37	1	4	3	3	74	2	8	7	3					

AYS.

INT. &c. FOR TWO HUNDRED AND ONE DAYS.

PRIN.	INTEREST.			
	£	s.	d.	f.
75	2	9	3	2
76	2	9	11	2
77	2	10	7	2
78	2	11	3	1
79	2	11	11	1
80	2	12	7	1
81	2	13	3	0
82	2	13	11	0
83	2	14	6	3
84	2	15	2	3
85	2	15	10	2
86	2	16	6	2
87	2	17	2	2
88	2	17	10	0
89	2	18	6	1
90	2	19	2	1
91	2	19	10	0
92	3	0	5	3
93	3	1	1	3
94	3	1	9	2
95	3	2	5	2
96	3	3	1	2
97	3	3	9	0
98	3	4	5	0
99	3	5	1	0
00	3	5	9	0
00	6	11	6	0
00	9	17	3	0
00	13	3	0	0
00	16	8	9	0
00	19	14	6	1
00	23	0	3	0
00	26	6	0	1
00	29	11	9	0
00	32	17	6	1

204

PRIN.	INTEREST.			
	£	s.	d.	f.
1	0	0	8	0
2	0	1	3	3
3	0	1	11	3
4	0	2	7	3
5	0	3	3	2
6	0	3	11	2
7	0	4	7	2
8	0	5	3	1
9	0	5	11	1
10	0	6	7	1
11	0	7	3	0
12	0	7	11	0
13	0	8	7	0
14	0	9	3	0
15	0	9	10	3
16	0	10	6	3
17	0	11	2	3
18	0	11	10	2
19	0	12	6	2
20	0	13	2	2
21	0	13	10	1
22	0	14	6	2
23	0	15	2	2
24	0	15	10	1
25	0	16	6	1
26	0	17	2	1
27	0	17	10	0
28	0	18	6	0
29	0	19	2	0
30	0	19	9	3
31	1	0	5	3
32	1	1	1	3
33	1	1	9	2
34	1	2	5	2
35	1	3	1	2
36	1	3	9	1
37	1	4	5	1

PRIN.	INTEREST.			
	£	s.	d.	f.
38	1	5	1	1
39	1	5	9	0
40	1	6	5	0
41	1	7	1	0
42	1	7	9	0
43	1	8	4	3
44	1	9	0	3
45	1	9	8	3
46	1	10	4	2
47	1	11	0	2
48	1	11	8	2
49	1	12	4	1
50	1	13	0	1
51	1	13	8	0
52	1	14	4	2
53	1	15	0	0
54	1	15	8	0
55	1	16	4	0
56	1	17	0	0
57	1	17	7	2
58	1	18	4	0
59	1	19	0	0
60	1	19	7	2
61	2	0	4	0
62	2	0	11	2
63	2	1	7	2
64	2	2	3	2
65	2	2	11	2
66	2	3	7	0
67	2	4	3	2
68	2	4	11	0
69	2	5	7	0
70	2	6	3	0
71	2	6	11	0
72	2	7	6	2
73	2	8	3	0
74	2	8	10	2

PRIN.	INTEREST.			
	£	s.	d.	f.
75	2	9	6	2
76	2	10	2	2
77	2	10	10	2
78	2	11	6	0
79	2	12	2	2
80	2	12	10	0
81	2	13	6	0
82	2	14	2	0
83	2	14	10	0
84	2	15	6	0
85	2	16	2	0
86	2	16	9	2
87	2	17	6	0
88	2	18	1	2
89	2	18	9	2
90	2	19	5	2
91	3	0	1	2
92	3	0	9	0
93	3	1	5	2
94	3	2	1	0
95	3	2	9	0
96	3	3	5	0
97	3	4	1	0
98	3	4	8	2
99	3	5	5	0
100	3	6	1	0
200	6	12	2	0
300	9	18	3	0
400	13	4	3	3
500	16	10	4	3
600	19	16	5	3
700	23	2	6	3
800	26	8	7	3
900	29	14	8	3
1000	33	0	9	3

205

INT. &c. FOR TWO HUNDRED AND TWO DAYS.

PRIN.	INTEREST.				PRIN.	INTEREST.				PRIN.	INTEREST.			
£	£	s.	d.	f	£	£	s.	d.	f	£	£	s.	d.	f
1	0	0	8	0	38	1	5	2	3	75	2	9	9	2
2	0	1	3	3	39	1	5	10	3	76	2	10	5	3
3	0	2	0	0	40	1	6	6	3	77	2	11	1	2
4	0	2	7	3	41	1	7	2	3	78	2	11	9	2
5	0	3	3	3	42	1	7	10	2	79	2	12	5	2
6	0	3	11	3	43	1	8	6	3	80	2	13	1	2
7	0	4	7	3	44	1	9	2	2	81	2	13	9	1
8	0	5	3	2	45	1	9	10	2	82	2	14	5	2
9	0	5	11	3	46	1	10	6	2	83	2	15	1	2
10	0	6	7	3	47	1	11	2	2	84	2	15	9	1
11	0	7	3	2	48	1	11	10	1	85	2	16	5	1
12	0	7	11	2	49	1	12	6	2	86	2	17	1	2
13	0	8	7	3	50	1	13	2	2	87	2	17	9	0
14	0	9	3	1	51	1	13	10	1	88	2	18	5	1
15	0	9	11	2	52	1	14	6	1	89	2	19	1	1
16	0	10	7	2	53	1	15	2	2	90	2	19	9	0
17	0	11	3	1	54	1	15	10	0	91	3	0	5	0
18	0	11	11	1	55	1	16	6	1	92	3	1	1	1
19	0	12	7	2	56	1	17	2	1	93	3	1	9	0
20	0	13	3	1	57	1	17	10	0	94	3	2	5	0
21	0	13	11	1	58	1	18	6	0	95	3	3	1	0
22	0	14	7	1	59	1	19	2	1	96	3	3	9	0
23	0	15	3	1	60	1	19	10	0	97	3	4	4	3
24	0	15	11	0	61	2	0	6	0	98	3	5	1	0
25	0	16	7	1	62	2	1	2	0	99	3	5	9	0
26	0	17	3	0	63	2	1	10	0	100	3	6	4	3
27	0	17	11	0	64	2	2	5	3	200	6	12	9	2
28	0	18	7	0	65	2	3	2	0	300	9	19	2	3
29	0	19	3	0	66	2	3	9	3	400	13	5	7	3
30	0	19	11	0	67	2	4	5	3	500	16	12	0	2
31	1	0	7	0	68	2	5	1	3	600	19	18	5	2
32	1	1	3	0	69	2	5	9	3	700	23	4	10	2
33	1	1	11	0	70	2	6	5	3	800	26	11	3	1
34	1	2	6	3	71	2	7	1	3	900	29	17	8	1
35	1	3	3	0	72	2	7	9	2	1000	33	4	1	1
36	1	3	10	3	73	2	8	5	3					
37	1	4	6	3	74	2	9	1	3					

0 DAYS.

INTEREST.			
£	s.	d.	f.
2	9	9	2
2	10	5	3
2	11	1	2
2	11	9	2
2	12	5	2
2	13	1	2
2	13	9	1
2	14	5	2
2	15	1	2
2	15	9	1
2	16	5	1
2	17	1	2
2	17	9	0
2	18	5	1
2	19	1	1
2	19	9	0
3	0	5	0
3	1	1	1
3	1	9	0
3	2	5	0
3	3	1	0
3	3	9	0
3	4	4	3
3	5	1	0
3	5	9	0
3	6	4	3
6	12	9	2
9	19	2	3
13	5	7	3
16	12	0	2
19	18	5	2
23	4	10	2
26	11	3	1
29	17	8	1
33	4	1	1

206

INT. &c. FOR TWO HUNDRED AND THREE DAYS.

INTEREST.				INTEREST.				INTEREST.						
PRIN.	£	s.	d.	f.	PRIN.	£	s.	d.	f.	PRIN.	£	s.	d.	f.
1	0	0	8	0	38	1	5	4	0	75	2	10	0	2
2	0	1	3	3	39	1	6	0	1	76	2	10	8	0
3	0	2	0	0	40	1	6	8	2	77	2	11	4	2
4	0	2	8	0	41	1	7	4	1	78	2	12	0	2
5	0	3	3	3	42	1	8	0	1	79	2	12	8	2
6	0	4	0	0	43	1	8	8	2	80	2	13	4	3
7	0	4	8	0	44	1	9	4	1	81	2	14	0	2
8	0	5	4	0	45	1	10	0	1	82	2	14	8	2
9	0	6	0	0	46	1	10	8	1	83	2	15	4	2
10	0	6	8	0	47	1	11	4	1	84	2	16	0	2
11	0	7	4	0	48	1	12	0	2	85	2	16	8	2
12	0	8	0	0	49	1	12	8	2	86	2	17	5	0
13	0	8	8	0	50	1	13	4	1	87	2	18	0	2
14	0	9	4	0	51	1	14	0	0	88	2	18	8	2
15	0	10	0	0	52	1	14	8	0	89	2	19	5	0
16	0	10	8	1	53	1	15	4	2	90	3	0	0	2
17	0	11	4	1	54	1	16	0	2	91	3	0	8	2
18	0	12	0	0	55	1	16	8	0	92	3	1	4	2
19	0	12	8	1	56	1	17	4	2	93	3	2	0	2
20	0	13	4	0	57	1	18	0	2	94	3	2	8	2
21	0	14	0	0	58	1	18	8	0	95	3	3	5	0
22	0	14	8	1	59	1	19	4	2	96	3	4	1	0
23	0	15	4	0	60	2	0	0	0	97	3	4	8	2
24	0	16	0	1	61	2	0	8	0	98	3	5	5	0
25	0	16	8	1	62	2	1	4	2	99	3	6	0	2
26	0	17	4	0	63	2	2	0	2	100	3	6	8	3
27	0	18	0	1	64	2	2	8	2	200	6	13	5	2
28	0	18	8	1	65	2	3	4	2	300	10	0	2	3
29	0	19	4	0	66	2	4	0	2	400	13	6	11	2
30	1	0	0	0	67	2	4	8	0	500	16	13	8	1
31	1	0	8	1	68	2	5	4	2	600	20	0	5	1
32	1	1	4	1	69	2	6	0	2	700	23	7	2	0
33	1	2	0	1	70	2	6	8	2	800	26	13	11	0
34	1	2	8	1	71	2	7	4	2	900	30	0	7	3
35	1	3	4	1	72	2	8	0	2	1000	33	7	4	3
36	1	4	0	1	73	2	8	8	2					
37	1	4	8	1	74	2	9	4	2					

207

INT. &c. FOR TWO HUNDRED AND FOUR DAYS:

PRIN.				INTEREST.				PRIN.				INTEREST.			
£	£	s.	d. f.	£	£	s.	d. f.	£	£	s.	d. f.	£	£	s.	d. f.
1	0	0	8 0	38	1	5	5 3	75	2	10	3 2				
2	0	1	4 0	39	1	6	2 0	76	2	10	11 2				
3	0	2	0 0	40	1	6	9 3	77	2	11	7 3				
4	0	2	8 1	41	1	7	6 0	78	2	12	3 3				
5	0	3	4 1	42	1	8	2 0	79	2	12	11 3				
6	0	4	0 1	43	1	8	9 3	80	2	13	7 3				
7	0	4	8 1	44	1	9	6 0	81	2	14	3 3				
8	0	5	4 1	45	1	10	2 0	82	2	14	11 3				
9	0	6	0 1	46	1	10	10 0	83	2	15	8 0				
10	0	6	8 2	47	1	11	6 1	84	2	16	3 3				
11	0	7	4 1	48	1	12	2 1	85	2	17	0 0				
12	0	8	0 2	49	1	12	10 1	86	2	17	8 1				
13	0	8	8 3	50	1	13	6 2	87	2	18	4 0				
14	0	9	4 2	51	1	14	2 2	88	2	19	0 1				
15	0	10	0 3	52	1	14	10 2	89	2	19	8 1				
16	0	10	8 3	53	1	15	6 2	90	3	0	4 1				
17	0	11	4 3	54	1	16	2 3	91	3	1	0 2				
18	0	12	1 0	55	1	16	10 2	92	3	1	8 1				
19	0	12	8 3	56	1	17	6 2	93	3	2	4 1				
20	0	13	4 3	57	1	18	2 3	94	3	3	0 2				
21	0	14	1 0	58	1	18	10 2	95	3	3	8 2				
22	0	14	9 0	59	1	19	6 3	96	3	4	4 2				
23	0	15	5 0	60	2	0	3 0	97	3	5	0 2				
24	0	16	1 0	61	2	0	10 3	98	3	5	8 3				
25	0	16	9 0	62	2	1	7 0	99	3	6	4 3				
26	0	17	5 1	63	2	2	3 0	100	3	7	0 3				
27	0	18	1 1	64	2	2	11 0	200	6	14	1 3				
28	0	18	9 1	65	2	3	7 1	300	10	1	2 2				
29	0	19	5 1	66	2	4	3 0	400	13	8	3 0				
30	1	0	1 2	67	2	4	11 0	500	16	15	4 0				
31	1	0	9 1	68	2	5	7 1	600	20	2	4 3				
32	1	1	5 1	69	2	6	3 0	700	23	9	5 2				
33	1	2	1 2	70	2	6	11 1	800	26	16	6 2				
34	1	2	9 2	71	2	7	7 1	900	30	3	7 1				
35	1	3	5 2	72	2	8	3 1	1000	33	10	8 1				
36	1	4	1 3	73	2	8	11 2								
37	1	4	9 2	74	2	9	7 2								

R DAYS:

INT. &c. FOR TWO HUNDRED AND FIVE DAYS.

INTEREST.		
£	s.	d. f
2	10	3 2
2	10	11 2
2	11	7 3
2	12	3 3
2	12	11 3
2	13	7 3
2	14	3 3
2	14	11 3
2	15	8 0
2	16	3 3
2	17	0 0
2	17	8 1
2	18	4 0
2	19	0 1
2	19	8 1
3	0	4 1
3	1	0 2
3	1	8 1
3	2	4 1
3	3	0 2
3	3	8 2
3	4	4 2
3	5	0 2
3	5	8 3
3	6	4 3
3	7	0 3
6	14	1 3
10	1	2 2
13	8	3 0
16	15	4 0
20	2	4 3
23	9	5 2
26	16	6 2
30	3	7 1
33	10	8 1

208

PRIN.	INTEREST.		
£	£	s.	d. f
1	0	0	8 0
2	0	1	4 0
3	0	2	0 0
4	0	2	8 2
5	0	3	4 1
6	0	4	0 2
7	0	4	8 2
8	0	5	4 2
9	0	6	0 3
10	0	6	9 0
11	0	7	4 3
12	0	8	1 0
13	0	8	9 0
14	0	9	5 0
15	0	10	1 1
16	0	10	9 1
17	0	11	5 2
18	0	12	1 2
19	0	12	9 2
20	0	13	5 2
21	0	14	1 3
22	0	14	9 3
23	0	15	6 0
24	0	16	2 0
25	0	16	10 0
26	0	17	6 1
27	0	18	2 1
28	0	18	10 1
29	0	19	6 2
30	1	0	2 3
31	1	0	10 2
32	1	1	6 3
33	1	2	2 3
34	1	2	11 0
35	1	3	7 0
36	1	4	3 0
37	1	4	11 0

PRIN.	INTEREST.		
£	£	s.	d. f
38	1	5	7 1
39	1	6	3 1
40	1	6	11 2
41	1	7	7 2
42	1	8	3 2
43	1	8	11 3
44	1	9	7 3
45	1	10	3 3
46	1	11	0 0
47	1	11	8 1
48	1	12	4 0
49	1	13	0 1
50	1	13	8 1
51	1	14	4 2
52	1	15	0 2
53	1	15	8 0
54	1	16	4 2
55	1	17	1 0
56	1	17	8 2
57	1	18	5 0
58	1	19	1 0
59	1	19	9 0
60	2	0	5 2
61	2	1	1 2
62	2	1	9 0
63	2	2	5 2
64	2	3	1 2
65	2	3	9 2
66	2	4	5 2
67	2	5	2 0
68	2	5	10 0
69	2	6	6 0
70	2	7	2 0
71	2	7	10 0
72	2	8	6 0
73	2	9	2 2
74	2	9	10 0

PRIN.	INTEREST.		
£	£	s.	d. f
75	2	10	6 0
76	2	11	2 2
77	2	11	10 2
78	2	12	6 2
79	2	13	2 2
80	2	13	11 0
81	2	14	7 0
82	2	15	3 0
83	2	15	11 0
84	2	16	7 0
85	2	17	3 2
86	2	17	11 2
87	2	18	7 0
88	2	19	3 2
89	2	19	11 2
90	3	0	7 2
91	3	1	4 0
92	3	2	0 0
93	3	2	8 0
94	3	3	4 2
95	3	4	0 0
96	3	4	8 0
97	3	5	4 2
98	3	6	0 2
99	3	6	8 2
100	3	7	4 3
200	6	14	9 2
300	10	2	2 1
400	13	9	7 0
500	16	16	11 3
600	20	4	4 3
700	23	11	9 3
800	26	19	2 0
900	30	6	6 3
1000	33	13	11 2

209

INT. &c. FOR TWO HUNDRED AND SIX DAYS.

PRIN.	INTEREST.				PRIN.	INTEREST.				PRIN.	INTEREST.			
£	£	s.	d.	f.	£	£	s.	d.	f.	£	£	s.	d.	f.
1	0	0	8	0	38	1	5	8	3	75	2	10	9	2
2	0	1	4	1	39	1	6	4	3	76	2	11	5	2
3	0	2	0	1	40	1	7	1	0	77	2	12	1	3
4	0	2	8	2	41	1	7	9	0	78	2	12	9	3
5	0	3	4	2	42	1	8	5	1	79	2	13	6	3
6	0	4	0	3	43	1	9	1	2	80	2	14	2	0
7	0	4	8	3	44	1	9	9	1	81	2	14	10	1
8	0	5	5	0	45	1	10	5	3	82	2	15	6	1
9	0	6	1	0	46	1	11	1	3	83	2	16	2	2
10	0	6	9	0	47	1	11	9	3	84	2	16	10	2
11	0	7	5	1	48	1	12	6	0	85	2	17	6	3
12	0	8	1	2	49	1	13	2	1	86	2	18	3	0
13	0	8	9	2	50	1	13	10	0	87	2	18	11	0
14	0	9	5	3	51	1	14	6	2	88	2	19	7	1
15	0	10	2	0	52	1	15	2	2	89	3	0	3	0
16	0	10	9	3	53	1	15	10	2	90	3	0	11	2
17	0	11	6	1	54	1	16	6	3	91	3	1	7	2
18	0	12	2	1	55	1	17	3	0	92	3	2	3	2
19	0	12	10	1	56	1	17	11	0	93	3	2	11	3
20	0	13	6	2	57	1	18	7	1	94	3	3	8	0
21	0	14	2	3	58	1	19	3	1	95	3	4	3	3
22	0	14	10	2	59	1	19	11	1	96	3	5	0	1
23	0	15	7	0	60	2	0	7	3	97	3	5	8	1
24	0	16	3	0	61	2	1	3	2	98	3	6	4	1
25	0	16	11	6	62	2	1	11	3	99	3	7	0	2
26	0	17	7	1	63	2	2	8	0	100	3	7	8	3
27	0	18	3	1	64	2	3	4	0	200	6	15	5	1
28	0	18	11	2	65	2	4	0	0	300	10	3	2	1
29	0	19	7	3	66	2	4	8	2	400	13	10	10	3
30	1	0	3	3	67	2	5	4	1	500	16	18	7	2
31	1	0	11	3	68	2	6	0	2	600	20	6	4	0
32	1	1	8	1	69	2	6	8	3	700	23	14	1	0
33	1	2	4	0	70	2	7	4	3	800	27	1	9	2
34	1	3	0	1	71	2	8	1	0	900	30	9	6	1
35	1	3	8	2	72	2	8	9	0	1000	33	17	3	0
36	1	4	4	2	73	2	9	5	1					
37	1	5	0	2	74	2	10	1	1					

PR
7
8
9
10
11
12
13
14
15
16
17
18
19
20
21
22
23
24
25
26
27
28
29
30
31
32
33
34
35
36
37

SIX DAYS.

PRIN.	INTEREST.		
£	£	s.	d. f
75	2	10	9 2
76	2	11	5 2
77	2	12	1 3
78	2	12	9 3
79	2	13	6 3
80	2	14	2 0
81	2	14	10 1
82	2	15	6 1
83	2	16	2 2
84	2	16	10 2
85	2	17	6 3
86	2	18	3 0
87	2	18	11 0
88	2	19	7 1
89	3	0	3 0
90	3	0	11 2
91	3	1	7 2
92	3	2	3 2
93	3	2	11 3
94	3	3	8 0
95	3	4	3 3
96	3	5	0 1
97	3	5	8 1
98	3	6	4 1
99	3	7	0 2
100	3	7	8 3
200	6	15	5 1
300	10	3	2 1
400	13	10	10 3
500	16	18	7 2
600	20	6	4 0
700	23	14	1 0
800	27	1	9 2
900	30	9	6 1
1000	33	17	3 0

210

INT. &c. FOR TWO HUNDRED AND SEVEN DAYS.

PRIN.	INTEREST.			PRIN.	INTEREST.			PRIN.	INTEREST.		
£	£	s.	d. f	£	£	s.	d. f	£	£	s.	d. f
1	0	0	8 1	38	1	5	10 1	75	2	11	0 2
2	0	1	4 0	39	1	6	6 2	76	2	11	8 2
3	0	2	0 2	40	1	7	2 2	77	2	12	4 2
4	0	2	8 3	41	1	7	10 3	78	2	13	1 0
5	0	3	4 3	42	1	8	7 0	79	2	13	9 0
6	0	4	1 0	43	1	9	3 0	80	2	14	5 0
7	0	4	9 0	44	1	9	11 1	81	2	15	1 2
8	0	5	5 1	45	1	10	7 2	82	2	15	9 2
9	0	6	1 2	46	1	11	3 2	83	2	16	6 0
10	0	6	9 2	47	1	11	11 3	84	2	17	2 0
11	0	7	5 3	48	1	12	8 0	85	2	17	10 0
12	0	8	2 0	49	1	13	4 0	86	2	18	6 0
13	0	8	10 0	50	1	14	0 1	87	2	19	2 2
14	0	9	6 1	51	1	14	8 0	88	2	19	10 2
15	0	10	2 2	52	1	15	5 0	89	3	0	6 2
16	0	10	10 2	53	1	16	0 2	90	3	1	3 0
17	0	11	6 3	54	1	16	8 2	91	3	1	11 0
18	0	12	3 0	55	1	17	5 2	92	3	2	7 0
19	0	12	11 0	56	1	18	1 0	93	3	3	3 2
20	0	13	7 1	57	1	18	9 0	94	3	3	11 2
21	0	14	3 1	58	1	19	6 0	95	3	4	7 2
22	0	14	11 2	59	2	0	1 2	96	3	5	4 0
23	0	15	7 3	60	2	0	9 2	97	3	6	0 0
24	0	16	3 3	61	2	1	6 0	98	3	6	8 0
25	0	17	0 0	62	2	2	2 0	99	3	7	4 2
26	0	17	8 2	63	2	2	10 0	100	3	8	0 2
27	0	18	4 3	64	2	3	6 2	200	6	16	1 1
28	0	18	0 2	65	2	4	2 2	300	10	4	1 3
29	0	19	9 0	66	2	4	11 0	400	13	12	2 2
30	1	0	4 3	67	2	5	7 0	500	17	0	3 1
31	1	1	1 0	68	2	6	3 0	600	20	8	3 3
32	1	1	9 1	69	2	6	11 2	700	23	16	4 2
33	1	2	5 2	70	2	7	7 2	800	27	4	5 1
34	1	3	1 2	71	2	8	3 2	900	30	12	5 3
35	1	3	9 3	72	2	9	0 0	1000	34	0	6 2
36	1	4	6 0	73	2	9	8 0				
37	1	5	2 0	74	2	10	4 0				

211

INT. &c. FOR TWO HUNDRED AND EIGHT DAYS.

PRIN.				INTEREST.				PRIN.				INTEREST.				PRIN.				INTEREST.				
£	£	s.	d.	f	£	£	s.	d.	f	£	£	s.	d.	f	£	£	s.	d.	f	£	£	s.	d.	f
1	0	0	8	1	38	1	5	11	3	75	2	11	3	1	76	2	11	11	2	77	2	12	7	3
2	0	1	4	1	39	1	6	8	0	76	2	11	11	2	77	2	12	7	3	78	2	13	4	0
3	0	2	0	2	40	1	7	4	1	77	2	12	7	3	78	2	13	4	0	79	2	14	0	0
4	0	2	8	3	41	1	8	0	1	78	2	13	4	0	79	2	14	0	0	80	2	14	8	2
5	0	3	5	0	42	1	8	8	3	79	2	14	0	0	81	2	15	4	2	82	2	16	1	0
6	0	4	1	0	43	1	9	4	3	80	2	14	8	2	82	2	16	1	0	83	2	16	9	0
7	0	4	9	1	44	1	10	1	0	81	2	15	4	2	82	2	16	9	0	83	2	17	5	1
8	0	5	5	2	45	1	10	9	0	82	2	16	9	0	83	2	17	5	1	84	2	17	5	1
9	0	6	2	0	46	1	11	5	1	83	2	16	9	0	84	2	17	5	1	85	2	18	1	2
10	0	6	9	3	47	1	12	1	3	84	2	17	5	1	85	2	18	1	2	86	2	18	9	2
11	0	7	6	1	48	1	12	9	3	85	2	18	9	2	86	2	18	9	2	87	2	19	5	3
12	0	8	2	2	49	1	13	6	0	86	2	18	9	2	87	2	19	5	3	88	3	0	2	0
13	0	8	10	2	50	1	14	2	1	87	2	19	5	3	88	3	0	2	0	89	3	0	10	1
14	0	9	6	3	51	1	14	10	2	88	3	0	10	1	90	3	1	6	2	91	3	2	2	3
15	0	10	3	0	52	1	15	6	2	89	3	1	6	2	90	3	1	6	2	91	3	2	2	3
16	0	10	11	1	53	1	16	3	0	90	3	1	6	2	91	3	2	2	3	92	3	2	10	3
17	0	11	7	2	54	1	16	11	0	91	3	2	2	3	92	3	2	10	3	93	3	3	7	1
18	0	12	3	2	55	1	17	7	1	92	3	2	10	3	93	3	3	7	1	94	3	4	3	1
19	0	12	11	3	56	1	18	3	1	93	3	3	7	1	94	3	4	3	1	95	3	4	11	2
20	0	13	8	1	57	1	18	11	2	94	3	4	3	1	95	3	4	11	2	96	3	4	5	3
21	0	14	4	1	58	1	19	8	0	95	3	4	11	2	96	3	4	5	3	97	3	6	3	3
22	0	15	0	2	59	2	0	4	0	96	3	4	5	3	97	3	6	3	3	98	3	7	0	0
23	0	15	8	3	60	2	1	0	1	97	3	6	3	3	98	3	7	0	0	99	3	7	8	1
24	0	16	4	3	61	2	1	8	2	98	3	7	8	1	100	3	8	4	2	200	6	16	9	0
25	0	17	1	0	62	2	2	4	3	99	3	7	8	1	300	10	5	1	3	400	13	13	6	1
26	0	17	9	0	63	2	3	1	0	100	3	8	4	2	500	17	1	11	0	600	20	10	3	2
27	0	18	5	2	64	2	3	9	0	200	6	16	9	0	700	23	18	8	1	800	27	7	0	3
28	0	19	1	3	65	2	4	5	1	300	10	5	1	3	900	30	15	5	1	1000	34	3	10	0
29	0	19	9	3	66	2	5	1	2	400	13	13	6	1										
30	1	0	6	0	67	2	5	9	3	500	17	1	11	0										
31	1	1	2	2	68	2	6	5	3	600	20	10	3	2										
32	1	1	10	2	69	2	7	2	1	700	23	18	8	1										
33	1	2	6	3	70	2	7	10	1	800	27	7	0	3										
34	1	3	3	0	71	2	8	6	3	900	30	15	5	1										
35	1	3	11	0	72	2	9	2	3															
36	1	4	7	2	73	2	9	11	0															
37	1	5	3	1	74	2	10	7	1															

HT DAYS.

IN.	INTEREST.		
£	£	s.	d. f
75	2	11	3 1
76	2	11	11 2
77	2	12	7 3
78	2	13	4 0
79	2	14	0 0
80	2	14	8 2
81	2	15	4 2
82	2	16	1 0
83	2	16	9 0
84	2	17	5 1
85	2	18	1 2
86	2	18	9 2
87	2	19	5 3
88	3	0	2 0
89	3	0	10 1
90	3	1	6 2
91	3	2	2 3
92	3	2	10 3
93	3	3	7 1
94	3	4	3 1
95	3	4	11 2
96	3	4	5 3
97	3	6	3 3
98	3	7	0 0
99	3	7	8 1
100	3	8	4 2
200	6	16	9 0
300	10	5	1 3
400	13	13	6 1
500	17	1	11 0
600	20	10	3 2
700	23	18	8 1
800	27	7	0 3
900	30	15	5 1
1000	34	3	10 0

212

INT. &c. FOR TWO HUNDRED AND NINE DAYS.

PRIN.	INTEREST.			
£	£	s.	d.	f
1	0	0	8	1
2	0	1	4	2
3	0	2	0	3
4	0	2	9	0
5	0	3	5	0
6	0	4	1	2
7	0	4	9	2
8	0	5	5	3
9	0	6	1	0
10	0	6	10	1
11	0	7	6	3
12	0	8	3	0
13	0	8	11	0
14	0	9	7	2
15	0	10	3	2
16	0	10	11	3
17	0	11	8	0
18	0	12	4	1
19	0	13	0	2
20	0	13	9	0
21	0	14	5	0
22	0	15	1	2
23	0	15	9	2
24	0	16	5	3
25	0	17	2	1
26	0	17	10	1
27	0	18	6	2
28	0	19	2	3
29	0	19	11	0
30	1	0	7	1
31	1	1	3	2
32	1	1	11	3
33	1	2	8	1
34	1	3	4	1
35	1	4	0	2
36	1	4	8	3
37	1	5	5	0

PRIN.	INTEREST.			
£	£	s.	d.	f
38	1	6	1	1
39	1	6	9	1
40	1	7	5	3
41	1	8	2	0
42	1	8	10	1
43	1	9	6	2
44	1	10	2	3
45	1	10	11	0
46	1	11	7	1
47	1	12	3	1
48	1	12	11	2
49	1	13	8	0
50	1	14	4	0
51	1	15	0	2
52	1	15	8	2
53	1	16	5	0
54	1	17	1	0
55	1	17	9	2
56	1	18	5	2
57	1	19	2	0
58	1	19	10	0
59	2	0	6	0
60	2	1	2	2
61	2	1	10	2
62	2	2	7	0
63	2	3	3	2
64	2	3	11	2
65	2	4	7	2
66	2	5	4	2
67	2	6	0	0
68	2	6	8	2
69	2	7	5	0
70	2	8	1	0
71	2	8	9	0
72	2	9	5	2
73	2	10	2	0
74	2	10	10	0

PRIN.	INTEREST.			
£	£	s.	d.	f
75	2	11	6	0
76	2	12	2	2
77	2	12	11	0
78	2	13	6	2
79	2	14	3	2
80	2	14	11	2
81	2	15	7	2
82	2	16	4	0
83	2	17	0	0
84	2	17	8	2
85	2	18	5	0
86	2	19	1	0
87	2	19	9	0
88	3	0	5	2
89	3	1	1	2
90	3	1	10	0
91	3	2	6	0
92	3	3	2	2
93	3	3	10	2
94	3	4	6	2
95	3	5	3	2
96	3	5	11	0
97	3	6	7	2
98	3	7	4	0
99	3	8	0	0
100	3	8	8	0
200	6	17	5	0
300	10	6	1	2
400	13	14	10	0
500	17	3	6	2
600	20	12	3	1
700	24	0	11	3
800	27	9	8	0
900	30	18	4	3
1000	34	7	1	1

213

INT. &c. FOR TWO HUNDRED AND TEN DAYS.

PRIN.	INTEREST.				PRIN.	INTEREST.				PRIN.	INTEREST.			
£	£	s.	d.	f	£	£	s.	d.	f	£	£	s.	d.	f
1	0	0	8	1	38	1	6	3	0	75	2	11	9	1
2	0	1	4	1	39	1	6	11	0	76	2	12	5	2
3	0	2	0	3	40	1	7	7	1	77	2	13	1	3
4	0	2	9	0	41	1	8	3	2	78	2	13	10	0
5	0	3	5	1	42	1	8	11	3	79	2	14	6	2
6	0	4	1	3	43	1	9	8	1	80	2	15	2	3
7	0	4	9	3	44	1	10	4	2	81	2	15	11	0
8	0	5	6	1	45	1	11	0	3	82	2	16	7	1
9	0	6	2	2	46	1	11	9	0	83	2	17	3	2
10	0	6	10	3	47	1	12	5	1	84	2	18	0	0
11	0	7	7	1	48	1	13	1	2	85	2	18	8	1
12	0	8	3	1	49	1	13	9	3	86	2	19	4	2
13	0	8	11	2	50	1	14	6	1	87	3	0	0	3
14	0	9	8	0	51	1	15	2	2	88	3	0	9	0
15	0	10	4	0	52	1	15	10	3	89	3	1	5	1
16	0	11	0	2	53	1	16	7	0	90	3	2	1	3
17	0	11	9	0	54	1	17	3	1	91	3	2	9	3
18	0	12	5	0	55	1	17	11	2	92	3	3	6	1
19	0	13	1	2	56	1	18	7	3	93	3	4	2	2
20	0	13	9	2	57	1	19	4	1	94	3	4	10	3
21	0	14	5	3	58	2	0	0	2	95	3	5	7	0
22	0	15	2	1	59	2	0	8	3	96	3	6	3	1
23	0	15	10	1	60	2	1	5	0	97	3	6	11	2
24	0	16	6	3	61	2	2	1	1	98	3	7	8	0
25	0	17	3	0	62	2	2	9	2	99	3	8	4	1
26	0	17	11	1	63	2	3	5	3	100	3	9	0	2
27	0	18	7	3	64	2	4	2	1	200	6	18	1	0
28	0	19	3	3	65	2	4	10	2	300	10	7	1	2
29	1	0	0	0	66	2	5	6	3	400	13	16	2	0
30	1	0	8	3	67	2	6	3	0	500	17	5	2	2
31	1	1	4	3	68	2	6	11	1	600	20	14	3	0
32	1	2	1	0	69	2	7	7	2	700	24	3	3	1
33	1	2	9	1	70	2	8	3	3	800	27	12	3	3
34	1	3	5	2	71	2	9	0	1	900	31	1	4	1
35	1	4	2	0	72	2	9	8	2	1000	34	10	4	3
36	1	4	10	0	73	2	10	4	3					
37	1	5	6	2	74	2	11	1	0					

N DAYS.

	INTEREST.			
	£	s.	d.	f
5	2	11	9	1
6	2	12	5	2
7	2	13	1	3
8	2	13	10	0
9	2	14	6	2
0	2	15	2	3
1	2	15	11	0
2	2	16	7	1
3	2	17	3	2
4	2	18	0	0
5	2	18	8	1
6	2	19	4	2
7	3	0	0	3
8	3	0	9	0
9	3	1	5	1
0	3	2	1	3
1	3	2	9	3
2	3	3	6	1
3	3	4	2	2
4	3	4	10	3
5	3	5	7	0
6	3	6	3	1
7	3	6	11	2
8	3	7	8	0
9	3	8	4	1
0	3	9	0	2
0	6	18	1	0
0	10	7	1	2
0	13	16	2	0
0	17	5	2	2
0	20	14	3	0
0	24	3	3	1
0	27	12	3	3
0	31	1	4	1
0	34	10	4	3
	214			

INT. &c. FOR TWO HUNDRED AND ELEVEN DAYS.

PRIN.	INTEREST.			
£	£	s.	d.	f
1	0	0	8	1
2	0	1	4	2
3	0	2	0	3
4	0	2	9	0
5	0	3	5	2
6	0	4	2	0
7	0	4	10	1
8	0	5	6	2
9	0	6	3	0
10	0	6	11	0
11	0	7	7	2
12	0	8	3	3
13	0	9	0	1
14	0	9	8	2
15	0	10	4	3
16	0	11	1	1
17	0	11	9	1
18	0	12	5	3
19	0	13	2	0
20	0	13	10	1
21	0	14	6	3
22	0	15	3	0
23	0	15	11	2
24	0	16	7	3
25	0	17	4	0
26	0	18	0	1
27	0	18	8	3
28	0	19	5	0
29	1	0	1	1
30	1	0	9	2
31	1	1	6	0
32	1	2	2	2
33	1	2	10	2
34	1	3	7	0
35	1	4	3	1
36	1	4	11	2
37	1	5	8	0

PRIN.	INTEREST.			
£	£	s.	d.	f
38	1	6	4	1
39	1	7	0	3
40	1	7	9	0
41	1	8	5	1
42	1	9	1	2
43	1	9	9	3
44	1	10	6	1
45	1	11	2	2
46	1	11	10	3
47	1	12	7	1
48	1	13	3	2
49	1	13	11	3
50	1	14	8	1
51	1	15	4	2
52	1	16	0	2
53	1	16	9	0
54	1	17	5	2
55	1	18	2	0
56	1	18	10	0
57	1	19	6	0
58	2	0	2	2
59	2	0	11	0
60	2	1	7	0
61	2	2	3	2
62	2	3	0	0
63	2	3	8	0
64	2	4	5	0
65	2	5	1	0
66	2	5	9	0
67	2	6	6	0
68	2	7	2	0
69	2	7	10	0
70	2	8	6	0
71	2	9	3	0
72	2	9	11	0
73	2	10	7	2
74	2	11	4	0

PRIN.	INTEREST.			
£	£	s.	d.	f
75	2	12	0	0
76	2	12	8	2
77	2	13	5	0
78	2	14	1	2
79	2	14	9	0
80	2	15	6	0
81	2	16	2	0
82	2	16	10	2
83	2	17	6	2
84	2	18	3	0
85	2	18	11	2
86	2	19	7	2
87	3	0	4	2
88	3	1	0	2
89	3	1	8	2
90	3	2	5	0
91	3	3	1	2
92	3	3	9	2
93	3	4	6	0
94	3	5	2	2
95	3	5	10	2
96	3	6	7	0
97	3	7	3	2
98	3	7	11	2
99	3	8	8	0
100	3	9	4	2
200	6	18	9	0
300	10	8	1	1
400	13	17	5	3
500	17	6	10	0
600	20	16	2	2
700	24	5	7	0
800	27	14	11	1
900	31	4	3	3
1000	34	13	8	1

VE DAYS.

	INTEREST.		
£	s.	d.	f.
5	2	12	30
6	2	12	11 2
7	2	13	8 0
8	2	14	4 1
9	2	15	0 2
0	2	15	9 0
1	2	16	5 1
2	2	17	1 3
3	2	17	10 0
4	2	18	6 2
5	2	19	3 0
6	2	19	11 0
7	3	0	7 3
8	3	1	3 3
9	3	2	0 1
0	3	2	8 3
1	3	3	5 0
2	3	4	1 2
3	3	4	9 2
4	3	5	6 1
5	3	6	2 2
6	3	6	10 3
7	3	7	7 1
8	3	8	3 2
9	3	9	0 0
0	3	9	8 1
1	6	19	4 2
2	10	9	1 0
3	13	18	9 2
4	17	8	5 3
5	20	18	2 1
6	24	7	10 2
7	27	17	7 0
8	31	7	3 1
9	34	16	11 3

216

INT. &c. FOR TWO HUNDRED AND THIRTEEN DAYS.

PRIN.	INTEREST.				PRIN.	INTEREST.				PRIN.	INTEREST.			
£	£	s.	d.	f.	£	£	s.	d.	f.	£	£	s.	d.	f.
1	0	0	8	1	38	1	6	7	1	75	2	12	6	0
2	0	1	4	3	39	1	7	3	2	76	2	13	2	2
3	0	2	1	1	40	1	8	0	0	77	2	13	11	0
4	0	2	9	0	41	1	8	8	2	78	2	14	7	0
5	0	3	6	0	42	1	9	4	3	79	2	15	4	0
6	0	4	2	2	43	1	10	1	1	80	2	16	0	0
7	0	4	10	2	44	1	10	9	2	81	2	16	8	0
8	0	5	7	1	45	1	11	6	0	82	2	17	5	0
9	0	6	3	2	46	1	12	2	2	83	2	18	1	2
10	0	7	0	0	47	1	12	10	3	84	2	18	9	2
11	0	7	8	2	48	1	13	7	1	85	2	19	6	0
12	0	8	4	3	49	1	14	3	2	86	3	0	2	2
13	0	9	1	1	50	1	15	0	0	87	3	0	10	2
14	0	9	9	2	51	1	15	8	0	88	3	1	7	0
15	0	10	6	0	52	1	16	5	0	89	3	2	4	0
16	0	11	2	2	53	1	17	1	0	90	3	3	0	0
17	0	11	10	3	54	1	17	9	2	91	3	3	8	2
18	0	12	7	1	55	1	18	6	0	92	3	4	5	0
19	0	13	3	2	56	1	19	2	2	93	3	5	1	2
20	0	14	0	0	57	1	19	10	2	94	3	5	9	2
21	0	14	8	2	58	2	0	7	1	95	3	6	6	0
22	0	15	4	3	59	2	1	4	0	96	3	7	2	2
23	0	16	1	1	60	2	2	0	0	97	3	7	11	0
24	0	16	9	2	61	2	2	8	2	98	3	8	7	0
25	0	17	6	0	62	2	3	5	0	99	3	9	4	0
26	0	18	2	2	63	2	4	1	0	100	3	10	0	1
27	0	18	10	3	64	2	4	9	2	200	7	0	0	2
28	0	19	7	1	65	2	5	6	0	300	10	10	0	3
29	1	0	3	2	66	2	6	2	2	400	14	0	1	1
30	1	1	0	0	67	2	6	11	0	500	17	10	1	2
31	1	1	8	2	68	2	7	7	0	600	21	0	1	3
32	1	2	4	3	69	2	8	3	2	700	24	10	2	1
33	1	3	1	1	70	2	9	0	0	800	28	0	2	2
34	1	3	9	2	71	2	9	8	2	900	31	10	2	3
35	1	4	6	0	72	2	10	5	0	1000	35	0	3	1
36	1	5	2	2	73	2	11	1	2					
37	1	5	10	3	74	2	11	9	2					

217

INT. &c. FOR TWO HUNDRED AND FOURTEEN DAYS.

PRIN.		INTEREST.				PRIN.		INTEREST.				PRIN.		INTEREST.			
£	s.	d.	f.		£	s.	d.	f.	£	s.	d.	f.	£	s.	d.	f.	
1	0	0	8	2	38	1	6	8	3	75	2	12	9	0			
2	0	1	4	3	39	1	7	5	1	76	2	13	5	2			
3	0	2	1	1	40	1	8	1	3	77	2	14	2	0			
4	0	2	9	2	41	1	8	10	0	78	2	14	10	2			
5	0	3	6	1	42	1	9	6	2	79	2	15	7	0			
6	0	4	2	3	43	1	10	3	0	80	2	16	3	1			
7	0	4	11	0	44	1	10	11	2	81	2	16	11	3			
8	0	5	7	2	45	1	11	8	0	82	2	17	8	1			
9	0	6	3	3	46	1	12	4	1	83	2	18	4	3			
10	0	7	0	2	47	1	13	0	3	84	2	19	1	1		10	
11	0	7	9	0	48	1	13	9	0	85	2	19	9	2		11	
12	0	8	5	1	49	1	14	5	3	86	3	0	6	0		12	
13	0	9	1	3	50	1	15	2	1	87	3	1	2	2		13	
14	0	9	10	0	51	1	15	10	2	88	3	1	11	0		14	
15	0	10	6	3	52	1	16	7	0	89	3	2	7	2		15	
16	0	11	3	0	53	1	17	3	1	90	3	3	3	3		16	
17	0	11	11	2	54	1	18	0	0	91	3	4	0	1		17	
18	0	12	8	0	55	1	18	8	1	92	3	4	8	3		18	
19	0	13	4	1	56	1	19	4	2	93	3	5	5	0		19	
20	0	14	0	3	57	2	0	1	0	94	3	6	1	2		20	
21	0	14	9	0	58	2	0	9	2	95	3	6	9	3		21	
22	0	15	5	2	59	2	1	6	0	96	3	7	6	1		22	
23	0	16	2	0	60	2	2	2	2	97	3	8	3	0		23	
24	0	16	10	2	61	2	2	10	3	98	3	8	11	1		24	
25	0	17	7	0	62	2	3	7	1	99	3	9	7	3		25	
26	0	18	3	1	63	2	4	3	3	100	3	10	4	0		26	
27	0	18	11	3	64	2	5	0	1	200	7	0	8	3		27	
28	0	19	8	1	65	2	5	8	3	300	10	11	0	3		28	
29	1	0	4	3	66	2	6	5	0	400	14	1	5	0		29	
30	1	1	1	1	67	2	7	1	2	500	17	11	9	0		30	
31	1	1	9	2	68	2	7	10	0	600	21	2	1	3		31	
32	1	2	6	0	69	2	8	6	2	700	24	12	5	3		32	
33	1	3	2	2	70	2	9	3	0	800	28	2	10	0		33	
34	1	3	11	0	71	2	9	11	1	900	31	13	2	2		34	
35	1	4	7	2	72	2	10	7	3	1000	35	3	6	3		35	
36	1	5	3	3	73	2	11	4	1							36	
37	1	6	0	1	74	2	12	0	3							37	

TEEN DAYS.

PRIN.	INTEREST.		
£	£	s.	d. f
75	2	12	9 0
76	2	13	5 2
77	2	14	2 0
78	2	14	10 2
79	2	15	7 0
80	2	16	3 1
81	2	16	11 3
82	2	17	8 1
83	2	18	4 3
84	2	19	1 1
85	2	19	9 2
86	3	0	6 0
87	3	1	2 2
88	3	1	11 0
89	3	2	7 2
90	3	3	3 3
91	3	4	0 1
92	3	4	8 3
93	3	5	5 0
94	3	6	1 2
95	3	6	9 3
96	3	7	6 1
97	3	8	3 0
98	3	8	11 1
99	3	9	7 3
100	3	10	4 0
200	7	0	8 3
300	10	11	0 3
400	14	1	5 0
500	17	11	9 0
600	21	2	1 3
700	24	12	5 3
800	28	2	10 0
900	31	13	2 2
1000	35	3	6 3

INT. &c. FOR TWO HUNDRED AND FIFTEEN DAYS.

PRIN.	INTEREST.			PRIN.	INTEREST.			PRIN.	INTEREST.		
£	£	s.	d. f	£	£	s.	d. f	£	£	s.	d. f
1	0	0	8 2	38	1	6	10 0	75	2	13	0 0
2	0	1	4 3	39	1	7	6 3	76	2	13	8 0
3	0	2	1 2	40	1	8	3 0	77	2	14	5 0
4	0	2	9 3	41	1	8	11 3	78	2	15	1 2
5	0	3	6 2	42	1	9	8 1	79	2	15	10 0
6	0	4	2 3	43	1	10	4 2	80	2	16	6 0
7	0	4	11 1	44	1	11	1 1	81	2	17	3 0
8	0	5	7 3	45	1	11	9 2	82	2	17	11 2
9	0	6	4 1	46	1	12	6 1	83	2	18	8 0
10	0	7	0 3	47	1	13	2 2	84	2	19	4 2
11	0	7	9 0	48	1	13	11 0	85	3	0	0 2
12	0	8	5 3	49	1	14	7 2	86	3	0	9 0
13	0	9	2 1	50	1	15	4 0	87	3	1	6 0
14	0	9	10 3	51	1	16	0 2	88	3	2	2 2
15	0	10	7 1	52	1	16	9 0	89	3	2	10 2
16	0	11	3 2	53	1	17	5 2	90	3	3	7 0
17	0	12	0 0	54	1	18	2 0	91	3	4	4 0
18	0	12	8 3	55	1	18	10 2	92	3	5	0 2
19	0	13	5 0	56	1	19	6 1	93	3	5	8 2
20	0	14	1 2	57	2	0	3 2	94	3	6	5 0
21	0	14	10 0	58	2	0	11 2	95	3	7	1 2
22	0	15	6 2	59	2	1	8 0	96	3	7	10 0
23	0	16	3 0	60	2	2	5 0	97	3	8	6 2
24	0	16	11 2	61	2	3	1 2	98	3	9	3 0
25	0	17	8 0	62	2	3	9 2	99	3	9	11 2
26	0	18	4 2	63	2	4	6 0	100	3	10	8 1
27	0	19	1 0	64	2	5	3 0	200	7	1	4 1
28	0	19	9 1	65	2	5	11 0	300	10	12	0 2
29	1	0	5 3	66	2	6	7 2	400	14	2	8 3
30	1	1	2 2	67	2	7	4 0	500	17	13	5 0
31	1	1	10 3	68	2	8	0 2	600	21	4	1 1
32	1	2	7 2	69	2	8	9 0	700	24	14	9 2
33	1	3	3 3	70	2	9	6 0	800	28	5	5 3
34	1	4	0 1	71	2	10	2 0	900	31	16	1 3
35	1	4	9 0	72	2	10	10 2	1000	35	6	10 0
36	1	5	5 1	73	2	11	7 0				
37	1	6	1 3	74	2	12	3 2				

INT. &c. FOR TWO HUNDRED AND SIXTEEN DAYS.

PRIN.	INTEREST.			PRIN.	INTEREST.			PRIN.	INTEREST.		
£	£	s.	d. f	£	£	s.	d. f	£	£	s.	d. f
1	0	0	8 2	38	1	6	11 3	75	2	13	3 0
2	0	1	5 0	39	1	7	8 1	76	2	13	11 2
3	0	2	1 2	40	1	8	4 3	77	2	14	8 1
4	0	2	10 0	41	1	9	1 2	78	2	15	4 2
5	0	3	6 2	42	1	9	9 3	79	2	16	1 0
6	0	4	3 0	43	1	10	6 1	80	2	16	9 2
7	0	4	11 2	44	1	11	3 0	81	2	17	6 1
8	0	5	8 1	45	1	11	11 1	82	2	18	2 3
9	0	6	4 2	46	1	12	8 0	83	2	18	11 1
10	0	7	1 1	47	1	13	4 1	84	2	19	7 3
11	0	7	9 2	48	1	14	1 0	85	3	0	4 1
12	0	8	6 1	49	1	14	9 2	86	3	1	0 3
13	0	9	2 3	50	1	15	6 0	87	3	1	9 0
14	0	9	11 1	51	1	16	2 3	88	3	2	5 3
15	0	10	7 3	52	1	16	11 0	89	3	3	2 2
16	0	11	4 1	53	1	17	7 2	90	3	3	11 0
17	0	12	1 0	54	1	18	4 0	91	3	4	7 2
18	0	12	9 1	55	1	19	0 2	92	3	5	3 3
19	0	13	5 3	56	1	19	9 0	93	3	6	0 2
20	0	14	2 2	57	2	0	5 3	94	3	6	9 0
21	0	14	10 3	58	2	1	2 1	95	3	7	5 1
22	0	15	7 1	59	2	1	10 3	96	3	8	2 0
23	0	16	3 3	60	2	2	7 1	97	3	8	10 2
24	0	17	0 2	61	2	3	3 2	98	3	9	7 1
25	0	17	9 0	62	2	4	0 1	99	3	10	3 2
26	0	18	5 2	63	2	4	8 3	100	3	11	0 0
27	0	19	2 0	64	2	5	5 1	200	7	2	0 1
28	0	19	10 2	65	2	6	2 0	300	10	13	0 2
29	1	0	7 0	66	2	6	10 1	400	14	4	0 2
30	1	1	3 2	67	2	7	7 0	500	17	15	0 3
31	1	2	0 0	68	2	8	3 1	600	21	6	1 0
32	1	2	8 3	69	2	8	11 3	700	24	17	1 0
33	1	3	5 1	70	2	9	8 2	800	28	8	1 1
34	1	4	1 3	71	2	10	4 3	900	31	19	1 2
35	1	4	10 0	72	2	11	1 2	1000	35	10	1 3
36	1	5	6 3	73	2	11	10 0				
37	1	6	3 0	74	2	12	6 2				

KTEEN DAYS.

PRIN.	INTEREST.			
£	£	s.	d.	f
75	2	13	3	0
76	2	13	11	2
77	2	14	8	1
78	2	15	4	2
79	2	16	1	0
80	2	16	9	2
81	2	17	6	1
82	2	18	2	3
83	2	18	11	1
84	2	19	7	3
85	3	0	4	1
86	3	1	0	3
87	3	1	9	0
88	3	2	5	3
89	3	3	2	2
90	3	3	11	0
91	3	4	7	2
92	3	5	3	3
93	3	6	0	2
94	3	6	9	0
95	3	7	5	1
96	3	8	2	0
97	3	8	10	2
98	3	9	7	1
99	3	10	3	2
100	3	11	0	0
200	7	2	0	1
300	10	13	0	2
400	14	4	0	2
500	17	15	0	3
600	21	6	1	0
700	24	17	1	0
800	28	8	1	1
900	31	19	1	2
1000	35	10	1	3

220

INT. &c. FOR TWO HUNDRED AND SEVENTEEN DAYS.

PRIN.	INTEREST.			
£	£	s.	d.	f
1	0	0	8	2
2	0	1	5	0
3	0	2	1	2
4	0	2	10	0
5	0	3	6	3
6	0	4	3	1
7	0	4	11	3
8	0	5	8	2
9	0	6	5	0
10	0	7	1	3
11	0	7	10	0
12	0	8	6	2
13	0	9	3	0
14	0	9	11	3
15	0	10	8	2
16	0	11	4	3
17	0	12	1	2
18	0	12	10	0
19	0	13	6	3
20	0	14	3	0
21	0	14	11	2
22	0	15	8	1
23	0	16	4	3
24	0	17	1	2
25	0	17	9	3
26	0	18	6	2
27	0	19	3	0
28	0	19	11	3
29	1	0	8	1
30	1	1	4	3
31	1	2	1	1
32	1	2	9	3
33	1	3	6	2
34	1	4	3	0
35	1	4	11	2
36	1	5	8	1
37	1	6	4	3

PRIN.	INTEREST.			
£	£	s.	d.	f
38	1	7	1	1
39	1	7	9	3
40	1	8	6	1
41	1	9	3	0
42	1	9	11	2
43	1	10	8	0
44	1	11	4	2
45	1	12	1	1
46	1	12	9	3
47	1	13	6	1
48	1	14	3	0
49	1	14	11	1
50	1	15	8	0
51	1	16	4	2
52	1	17	1	0
53	1	17	9	2
54	1	18	6	0
55	1	19	3	0
56	1	19	11	2
57	2	0	7	2
58	2	1	4	2
59	2	2	1	0
60	2	2	9	2
61	2	3	6	0
62	2	4	2	2
63	2	4	11	0
64	2	5	7	2
65	2	6	4	2
66	2	7	1	0
67	2	7	9	2
68	2	8	6	0
69	2	9	2	2
70	2	9	11	0
71	2	10	7	2
72	2	11	4	2
73	2	12	1	0
74	2	12	9	2

PRIN.	INTEREST.			
£	£	s.	d.	f
75	2	13	6	0
76	2	14	2	2
77	2	14	11	0
78	2	15	7	2
79	2	16	4	0
80	2	17	0	2
81	2	17	9	0
82	2	18	6	0
83	2	19	2	2
84	2	19	11	0
85	3	0	7	2
86	3	1	4	0
87	3	2	0	2
88	3	2	9	0
89	3	3	6	0
90	3	4	2	2
91	3	4	11	0
92	3	5	7	2
93	3	6	4	2
94	3	7	0	2
95	3	7	9	0
96	3	8	6	0
97	3	9	2	0
98	3	9	10	2
99	3	10	7	0
100	3	11	4	0
200	7	2	8	1
300	10	14	0	1
400	14	5	4	1
500	17	16	8	2
600	21	8	0	2
700	24	19	4	3
800	28	10	8	3
900	32	2	0	3
1000	35	13	5	0

EEN DAYS.

INT. &c. FOR TWO HUNDRED AND NINETEEN DAYS.

INTEREST.		
£	s.	d. f
2	13	9 0
2	14	5 2
2	15	2 1
2	15	10 3
2	16	7 2
2	17	4 0
2	18	0 2
2	18	9 0
2	19	5 3
3	0	2 2
3	0	11 0
3	1	7 2
3	2	4 0
3	3	3 0 3
3	3	9 1
3	4	6 0
3	5	2 2
3	5	11 0
3	6	7 3
3	7	4 1
3	8	1 0
3	8	9 2
3	9	6 1
3	10	3 0
3	10	11 2
3	11	8 0
7	3	4 0
10	15	0 0
14	6	8 1
17	8	4 0
21	10	0 1
25	1	8 1
28	13	4 1
32	5	0 2
35	16	8 3
222		

PRIN.	INTEREST.		
£	£	s.	d. f
1	0	0	8 3
2	0	1	5 1
3	0	2	2 0
4	0	2	10 2
5	0	3	7 1
6	0	4	3 3
7	0	5	0 2
8	0	5	9 0
9	0	6	5 3
10	0	7	2 2
11	0	7	11 0
12	0	8	7 3
13	0	9	4 1
14	0	10	1 0
15	0	10	9 2
16	0	11	6 1
17	0	12	3 0
18	0	12	11 2
19	0	13	8 1
20	0	14	4 3
21	0	15	1 2
22	0	15	10 0
23	0	16	6 3
24	0	17	3 1
25	0	18	0 0
26	0	18	8 3
27	0	19	5 1
28	1	0	2 0
29	1	0	10 2
30	1	1	7 1
31	1	2	3 3
32	1	3	0 2
33	1	3	9 0
34	1	4	5 3
35	1	5	2 2
36	1	5	11 0
37	1	6	7 3

PRIN.	INTEREST.		
£	£	s.	d. f
38	1	7	4 1
39	1	8	1 0
40	1	8	9 2
41	1	9	6 1
42	1	10	3 0
43	1	10	11 2
44	1	11	8 1
45	1	12	4 3
46	1	13	1 2
47	1	13	10 0
48	1	14	6 3
49	1	15	3 1
50	1	16	0 0
51	1	16	8 2
52	1	17	5 2
53	1	18	2 0
54	1	18	10 2
55	1	19	7 0
56	2	0	4 0
57	2	1	0 2
58	2	1	9 0
59	2	2	6 0
60	2	3	2 2
61	2	3	11 0
62	2	4	7 2
63	2	5	4 2
64	2	6	1 0
65	2	6	9 2
66	2	7	6 0
67	2	8	3 0
68	2	8	11 2
69	2	9	8 0
70	2	10	5 0
71	2	11	1 2
72	2	11	10 0
73	2	12	6 2
74	2	13	3 2

PRIN.	INTEREST.		
£	£	s.	d. f
75	2	14	0 0
76	2	14	8 2
77	2	15	5 2
78	2	16	2 0
79	2	16	10 2
80	2	17	7 0
81	2	18	4 0
82	2	19	0 2
83	2	19	9 0
84	3	0	6 0
85	3	1	2 1
86	3	1	11 0
87	3	2	7 2
88	3	3	4 2
89	3	4	1 0
90	3	4	9 2
91	3	5	6 0
92	3	6	3 0
93	3	6	11 2
94	3	7	8 0
95	3	8	5 0
96	3	9	1 2
97	3	9	10 0
98	3	10	6 2
99	3	11	3 2
100	3	12	0 0
200	7	4	0 0
300	10	16	0 0
400	14	8	0 0
500	18	0	0 0
600	21	12	0 0
700	25	4	0 0
800	28	16	0 0
900	32	8	0 0
1000	36	0	0 0

INT. &c. FOR TWO HUNDRED AND TWENTY DAYS.

PRIN.				INTEREST.				PRIN.				INTEREST.				PRIN.				INTEREST.			
£	£	s.	d. f	£	£	s.	d. f	£	£	s.	d. f	£	£	s.	d. f	£	£	s.	d. f	£	£	s.	d. f
1	0	0	8 3	38	1	7	5 3	75	2	14	3 0	1	0	0	8 3	1	0	0	8 3	1	0	0	8 3
2	0	1	5 1	39	1	8	2 2	76	2	14	11 2	2	0	1	5 1	2	0	1	5 1	2	0	1	5 1
3	0	2	2 0	40	1	8	11 0	77	2	15	8 1	3	0	2	2 0	3	0	2	2 0	3	0	2	2 0
4	0	2	10 2	41	1	9	7 3	78	2	16	4 3	4	0	2	10 2	4	0	2	10 2	4	0	2	10 2
5	0	3	7 1	42	1	10	4 2	79	2	17	1 2	5	0	3	7 1	5	0	3	7 1	5	0	3	7 1
6	0	4	3 3	43	1	11	1 1	80	2	17	10 0	6	0	4	3 3	6	0	4	3 3	6	0	4	3 3
7	0	5	0 2	44	1	11	9 3	81	2	18	7 0	7	0	5	0 2	7	0	5	0 2	7	0	5	0 2
8	0	5	9 1	45	1	12	6 2	82	2	19	3 2	8	0	5	9 1	8	0	5	9 1	8	0	5	9 1
9	0	6	6 0	46	1	13	3 0	83	3	0	0 1	9	0	6	6 0	9	0	6	6 0	9	0	6	6 0
10	0	7	2 3	47	1	14	0 0	84	3	0	9 0	10	0	7	2 3	10	0	7	2 3	10	0	7	2 3
11	0	7	11 1	48	1	14	8 3	85	3	1	5 2	11	0	7	11 1	11	0	7	11 1	11	0	7	11 1
12	0	8	8 0	49	1	15	5 1	86	3	2	2 2	12	0	8	8 0	12	0	8	8 0	12	0	8	8 0
13	0	9	4 3	50	1	16	2 0	87	3	2	11 0	13	0	9	4 3	13	0	9	4 3	13	0	9	4 3
14	0	10	1 2	51	1	16	10 2	88	3	3	7 3	14	0	10	1 2	14	0	10	1 2	14	0	10	1 2
15	0	10	10 0	52	1	17	7 1	89	3	4	4 1	15	0	10	10 0	15	0	10	10 0	15	0	10	10 0
16	0	11	6 3	53	1	18	3 3	90	3	5	1 0	16	0	11	6 3	16	0	11	6 3	16	0	11	6 3
17	0	12	3 1	54	1	19	0 2	91	3	5	9 3	17	0	12	3 1	17	0	12	3 1	17	0	12	3 1
18	0	13	0 1	55	1	19	9 0	92	3	6	6 2	18	0	13	0 1	18	0	13	0 1	18	0	13	0 1
19	0	13	9 0	56	2	0	6 0	93	3	7	3 0	19	0	13	9 0	19	0	13	9 0	19	0	13	9 0
20	0	14	5 2	57	2	1	2 3	94	3	7	11 3	20	0	14	5 2	20	0	14	5 2	20	0	14	5 2
21	0	15	2 1	58	2	1	11 1	95	3	8	8 3	21	0	15	2 1	21	0	15	2 1	21	0	15	2 1
22	0	15	11 0	59	2	2	8 0	96	3	9	5 1	22	0	15	11 0	22	0	15	11 0	22	0	15	11 0
23	0	16	7 3	60	2	3	4 2	97	3	10	2 0	23	0	16	7 3	23	0	16	7 3	23	0	16	7 3
24	0	17	4 1	61	2	4	1 2	98	3	10	10 2	24	0	17	4 1	24	0	17	4 1	24	0	17	4 1
25	0	18	1 0	62	2	4	10 0	99	3	11	7 1	25	0	18	1 0	25	0	18	1 0	25	0	18	1 0
26	0	18	9 2	63	2	5	6 3	100	3	12	3 3	26	0	18	9 2	26	0	18	9 2	26	0	18	9 2
27	0	19	6 1	64	2	6	3 1	200	7	4	7 3	27	0	19	6 1	27	0	19	6 1	27	0	19	6 1
28	1	0	3 0	65	2	7	0 0	300	10	16	11 3	28	1	0	3 0	28	1	0	3 0	28	1	0	3 0
29	1	0	11 2	66	2	7	9 0	400	14	9	3 2	29	1	0	11 2	29	1	0	11 2	29	1	0	11 2
30	1	1	8 1	67	2	8	5 2	500	18	1	7 3	30	1	1	8 1	30	1	1	8 1	30	1	1	8 1
31	1	2	4 3	68	2	9	2 1	600	21	13	11 2	31	1	2	4 3	31	1	2	4 3	31	1	2	4 3
32	1	3	1 3	69	2	9	10 3	700	25	6	3 2	32	1	3	1 3	32	1	3	1 3	32	1	3	1 3
33	1	3	10 1	70	2	10	7 2	800	28	18	7 2	33	1	3	10 1	33	1	3	10 1	33	1	3	10 1
34	1	4	7 0	71	2	11	4 1	900	32	10	11 2	34	1	4	7 0	34	1	4	7 0	34	1	4	7 0
35	1	5	3 2	72	2	12	1 0	1000	36	3	3 1	35	1	5	3 2	35	1	5	3 2	35	1	5	3 2
36	1	6	0 1	73	2	12	9 3					36	1	6	0 1	36	1	6	0 1	36	1	6	0 1
37	1	6	9 0	74	2	13	6 1					37	1	6	9 0	37	1	6	9 0	37	1	6	9 0

TY DAYS.

INT. &c. FOR TWO HUNDRED AND TWENTY-ONE DAYS.

INTEREST.		
£	s.	d. f
2	14	3 0
2	14	11 2
2	15	8 1
2	16	4 3
2	17	1 12
2	17	10 0
2	18	7 0
2	19	3 2
3	0	0 1
3	0	9 0
3	1	5 2
3	2	2 2
3	2	11 0
3	3	7 3
3	3	4 1
3	3	5 1 0
3	3	5 9 3
3	3	6 6 2
3	3	7 3 0
3	3	7 11 3
3	3	8 8 3
3	3	9 5 1
3	3	10 2 0
3	3	10 10 2
3	3	11 7 1
3	3	12 3 3
7	4	7 3
10	16	11 3
14	9	3 2
18	1	7 3
21	13	11 2
25	6	3 2
28	18	7 2
32	10	11 2
35	3	3 1

224

PRIN.	INTEREST.		
£	£	s.	d. f
1	0	0	8 3
2	0	1	5 1
3	0	2	2 1
4	0	2	10 3
5	0	3	7 2
6	0	4	4 0
7	0	5	1 0
8	0	5	9 2
9	0	6	6 2
10	0	7	3 0
11	0	7	11 3
12	0	8	8 3
13	0	9	5 1
14	0	10	2 0
15	0	10	10 2
16	0	11	7 2
17	0	12	4 0
18	0	13	1 0
19	0	13	9 2
20	0	14	6 1
21	0	15	3 0
22	0	15	11 3
23	0	16	8 2
24	0	17	5 0
25	0	18	2 0
26	0	18	10 2
27	0	19	7 2
28	1	0	4 0
29	1	1	0 3
30	1	1	9 1
31	1	2	6 1
32	1	3	3 0
33	1	3	11 2
34	1	4	8 2
35	1	5	5 0
36	1	6	2 0
37	1	6	10 2

PRIN.	INTEREST.		
£	£	s.	d. f
38	1	7	7 1
39	1	8	3 3
40	1	9	0 3
41	1	9	9 1
42	1	10	6 0
43	1	11	3 0
44	1	11	11 2
45	1	12	8 2
46	1	13	5 0
47	1	14	1 3
48	1	14	10 1
49	1	15	7 1
50	1	16	3 3
51	1	17	0 2
52	1	17	9 0
53	1	18	6 0
54	1	19	3 0
55	1	19	11 2
56	2	0	8 0
57	2	1	5 0
58	2	2	1 2
59	2	2	10 0
60	2	3	6 2
61	2	4	4 0
62	2	5	0 2
63	2	5	9 0
64	2	6	6 0
65	2	7	2 2
66	2	7	11 0
67	2	8	7 2
68	2	9	5 0
69	2	10	1 2
70	2	10	10 0
71	2	11	6 2
72	2	12	4 0
73	2	13	0 2
74	2	13	9 0

PRIN.	INTEREST.		
£	£	s.	d. f
75	2	14	6 0
76	2	15	2 2
77	2	15	11 0
78	2	16	7 2
79	2	17	5 0
80	2	18	1 2
81	2	18	10 0
82	2	19	6 2
83	3	0	3 2
84	3	1	0 0
85	3	1	8 2
86	3	2	6 0
87	3	3	2 2
88	3	3	11 0
89	3	4	7 2
90	3	5	5 0
91	3	6	1 2
92	3	6	10 0
93	3	7	6 2
94	3	8	3 2
95	3	9	0 0
96	3	9	8 2
97	3	10	6 0
98	3	11	2 2
99	3	11	11 0
100	3	12	7 3
200	7	5	3 3
300	10	17	11 2
400	14	10	7 2
500	18	3	3 1
600	21	15	11 1
700	25	8	7 0
800	29	1	3 0
900	32	13	11 0
1000	36	6	6 3

225

INT. &c. FOR TWO HUNDRED AND TWENTY-TWO DAYS.

PRIN.	INTEREST.			
£	£	s.	d.	f.
1	0	0	8	3
2	0	1	5	1
3	0	2	2	1
4	0	2	10	3
5	0	3	7	3
6	0	4	4	2
7	0	5	1	2
8	0	5	10	0
9	0	6	6	3
10	0	7	3	1
11	0	8	0	1
12	0	8	9	0
13	0	9	5	3
14	0	10	2	3
15	0	10	11	1
16	0	11	8	1
17	0	12	4	3
18	0	13	1	2
19	0	13	10	1
20	0	14	7	0
21	0	15	3	3
22	0	16	0	3
23	0	16	9	1
24	0	17	6	1
25	0	18	3	0
26	0	18	11	2
27	0	19	8	2
28	1	0	5	0
29	1	1	2	0
30	1	1	10	2
31	1	2	7	2
32	1	3	4	1
33	1	4	1	0
34	1	4	9	2
35	1	5	6	2
36	1	6	3	0
37	1	7	0	0

PRIN.	INTEREST.			
£	£	s.	d.	f.
38	1	7	8	3
39	1	8	5	2
40	1	9	2	2
41	1	9	11	0
42	1	10	7	3
43	1	11	4	2
44	1	12	1	1
45	1	12	10	0
46	1	13	6	3
47	1	14	3	2
48	1	15	0	2
49	1	15	9	0
50	1	16	5	3
51	1	17	2	2
52	1	17	11	1
53	1	18	8	1
54	1	19	4	3
55	2	0	1	3
56	2	0	10	2
57	2	1	7	1
58	2	2	3	3
59	2	3	0	2
60	2	3	9	1
61	2	4	6	1
62	2	5	3	0
63	2	5	11	3
64	2	6	8	2
65	2	7	5	1
66	2	8	2	0
67	2	8	10	2
68	2	9	7	2
69	2	10	4	1
70	2	11	1	0
71	2	11	9	3
72	2	12	6	2
73	2	13	3	1
74	2	14	0	0

PRIN.	INTEREST.			
£	£	s.	d.	f.
75	2	14	8	3
76	2	15	5	2
77	2	16	2	1
78	2	16	11	0
79	2	17	8	0
80	2	18	4	2
81	2	19	1	2
82	2	19	10	0
83	3	0	6	3
84	3	1	3	2
85	3	2	0	1
86	3	2	9	0
87	3	3	6	0
88	3	4	2	3
89	3	4	11	2
90	3	5	8	1
91	3	6	4	3
92	3	7	1	3
93	3	7	10	1
94	3	8	7	1
95	3	9	4	0
96	3	10	0	3
97	3	10	9	2
98	3	11	6	1
99	3	12	3	0
100	3	12	11	3
200	7	5	11	2
300	10	18	11	2
400	14	11	11	1
500	18	4	11	0
600	21	17	11	0
700	25	10	10	3
800	29	3	10	2
900	32	16	10	2
1000	36	9	10	0

PRIN.	£
1	1
2	2
3	3
4	4
5	5
6	6
7	7
8	8
9	9
10	10
11	11
12	12
13	13
14	14
15	15
16	16
17	17
18	18
19	19
20	20
21	21
22	22
23	23
24	24
25	25
26	26
27	27
28	28
29	29
30	30
31	31
32	32
33	33
34	34
35	35
36	36
37	37

Y-TWO DAYS.

INT. &c. FOR TWO HUNDRED AND TWENTY-THREE DAYS.

PRIN.	INTEREST.			
£	s.	d.	f.	
5	2	14	8	3
6	2	15	5	2
7	2	16	2	1
8	2	16	11	0
9	2	17	8	0
0	2	18	4	2
1	2	19	1	2
2	2	19	10	0
3	3	0	6	3
4	3	1	3	2
5	3	2	0	1
6	3	2	9	0
7	3	3	6	0
8	3	4	2	3
9	3	4	11	2
0	3	5	8	1
1	3	6	4	3
2	3	7	1	3
3	3	7	10	1
4	3	8	7	1
5	3	9	4	0
6	3	10	0	3
7	3	10	9	2
8	3	11	6	1
9	3	12	3	0
0	3	12	11	3
0	7	5	11	2
10	18	11	2	
0	14	11	11	1
0	18	4	11	0
0	21	17	11	0
0	25	10	10	3
0	29	3	10	2
0	32	16	10	2
0	36	9	10	0

PRIN.	INTEREST.			
£	£	s.	d.	f.
1	0	0	8	3
2	0	1	5	2
3	0	2	2	1
4	0	2	11	0
5	0	3	8	0
6	0	4	4	3
7	0	5	1	2
8	0	5	10	1
9	0	6	7	1
10	0	7	3	3
11	0	8	0	3
12	0	8	9	1
13	0	9	6	1
14	0	10	3	0
15	0	10	11	3
16	0	11	8	3
17	0	12	5	2
18	0	13	2	2
19	0	13	11	0
20	0	14	8	0
21	0	15	4	2
22	0	16	1	2
23	0	16	10	1
24	0	17	7	0
25	0	18	3	3
26	0	19	0	2
27	0	19	9	2
28	1	0	6	1
29	1	1	3	0
30	1	1	11	3
31	1	2	8	3
32	1	3	5	2
33	1	4	2	1
34	1	4	11	0
35	1	5	7	3
36	1	6	4	2
37	1	7	1	2

PRIN.	INTEREST.			
£	£	s.	d.	f.
38	1	7	10	1
39	1	8	7	0
40	1	9	3	3
41	1	10	0	3
42	1	10	9	1
43	1	11	6	1
44	1	12	3	0
45	1	12	11	3
46	1	13	8	3
47	1	14	5	2
48	1	15	2	1
49	1	15	11	0
50	1	16	8	0
51	1	17	4	2
52	1	18	1	0
53	1	18	10	0
54	1	19	7	0
55	2	0	4	0
56	2	1	0	2
57	2	1	9	0
58	2	2	6	0
59	2	3	3	0
60	2	3	11	2
61	2	4	8	0
62	2	5	5	2
63	2	6	2	2
64	2	6	11	0
65	2	7	7	2
66	2	8	4	2
67	2	9	1	2
68	2	9	10	0
69	2	10	6	2
70	2	11	3	2
71	2	12	0	2
72	2	12	9	0
73	2	13	6	0
74	2	14	3	0

PRIN.	INTEREST.			
£	£	s.	d.	f.
75	2	14	11	2
76	2	15	8	2
77	2	16	5	2
78	2	17	2	0
79	2	17	10	2
80	2	18	7	2
81	2	19	4	2
82	3	0	1	2
83	3	0	10	0
84	3	1	6	2
85	3	2	4	0
86	3	3	0	2
87	3	3	9	0
88	3	4	6	0
89	3	5	3	0
90	3	5	11	2
91	3	6	8	2
92	3	7	5	2
93	3	8	2	0
94	3	8	11	0
95	3	9	7	2
96	3	10	4	2
97	3	11	1	0
98	3	11	10	0
99	3	12	6	2
100	3	13	3	3
200	7	6	7	2
300	10	19	11	1
400	14	13	3	0
500	18	6	6	3
600	21	19	10	2
700	25	13	2	1
800	29	6	6	0
900	32	19	10	0
1000	36	13	1	3

INT. &c. FOR TWO HUNDRED AND TWENTY-FOUR DAYS.

PRIN.				INTEREST.				PRIN.				INTEREST.				PRIN.				INTEREST.				
£	£	s.	d.	f.	£	£	s.	d.	f.	£	£	s.	d.	f.	£	£	s.	d.	f.	£	£	s.	d.	f.
1	0	0	0	8 3	38	1	7	11	3	75	2	15	2	3										
2	0	0	1	5 2	39	1	8	8	3	76	2	15	11	2										
3	0	0	2	2 2	40	1	9	5	1	77	2	16	8	2										
4	0	0	2	11 1	41	1	10	2	1	78	2	17	5	1										
5	0	0	3	8 1	42	1	10	11	0	79	2	18	2	0										
6	0	0	4	4 3	43	1	11	8	0	80	2	18	10	3										
7	0	0	5	1 3	44	1	12	4	3	81	2	19	7	3										
8	0	0	5	10 2	45	1	13	1	2	82	3	0	4	3										
9	0	0	6	7 2	46	1	13	10	1	83	3	1	1	2										
10	0	0	7	4 1	47	1	14	7	1	84	3	1	10	0										
11	0	0	8	1 0	48	1	15	4	0	85	3	2	7	0										
12	0	0	8	9 3	49	1	16	1	0	86	3	3	3	3										
13	0	0	9	6 3	50	1	16	9	2	87	3	4	0	3										
14	0	0	10	3 2	51	1	17	6	2	88	3	4	9	2										
15	0	0	11	0 2	52	1	18	3	1	89	3	5	6	1										
16	0	0	11	9 0	53	1	19	0	1	90	3	6	3	0										
17	0	0	12	6 0	54	1	19	9	0	91	3	7	0	0										
18	0	0	13	3 0	55	2	0	6	0	92	3	7	9	0										
19	0	0	14	0 0	56	2	1	3	0	93	3	8	5	3										
20	0	0	14	8 3	57	2	1	11	3	94	3	9	2	3										
21	0	0	15	5 2	58	2	2	8	3	95	3	9	11	2										
22	0	0	16	2 2	59	2	3	5	1	96	3	10	8	2										
23	0	0	16	11 1	60	2	4	2	1	97	3	11	5	1										
24	0	0	17	8 1	61	2	4	11	0	98	3	12	2	0										
25	0	0	18	4 3	62	2	5	8	0	99	3	12	10	3										
26	0	0	19	1 3	63	2	6	4	3	100	3	13	7	3										
27	0	0	19	10 2	64	2	7	1	2	200	7	7	3	1										
28	0	0	0	7 2	65	2	7	10	1	300	11	0	11	0										
29	0	0	1	4 1	66	2	8	7	1	400	14	14	6	3										
30	0	0	1	2 1 0	67	2	9	4	0	500	18	8	2	3										
31	0	0	1	2 9 3	68	2	10	1	0	600	22	1	10	0										
32	0	0	1	3 6 3	69	2	10	9	2	700	25	15	6	0										
33	0	0	1	4 3 2	70	2	11	6	2	800	29	9	1	3										
34	0	0	1	5 0 2	71	2	12	3	1	900	33	2	9	2										
35	0	0	1	5 9 0	72	2	13	0	1	1000	36	16	5	0										
36	0	0	1	6 6 0	73	2	13	9	0															
37	0	0	1	7 3 0	74	2	14	5	3															

Y-FOUR DAYS.

PRIN.	INTEREST.			
£	£	s.	d.	f.
5	2	15	2	3
6	2	15	11	2
7	2	16	8	2
8	2	17	5	1
9	2	18	2	0
0	2	18	10	3
1	2	19	7	3
2	3	0	4	3
3	3	1	1	2
4	3	1	10	0
5	3	2	7	0
6	3	3	3	3
7	3	4	0	3
8	3	4	9	2
9	3	5	6	1
0	3	6	3	0
1	3	7	0	0
2	3	7	9	0
3	3	8	5	3
4	3	9	2	3
5	3	9	11	2
6	3	10	8	2
7	3	11	5	1
8	3	12	2	0
9	3	12	10	3
0	3	13	7	3
0	7	7	3	1
0	11	0	11	0
0	14	14	6	3
0	18	8	2	3
0	22	1	10	0
0	25	15	6	0
0	29	9	1	3
0	33	2	9	2
0	36	16	5	0

INT. &c. FOR TWO HUNDRED AND TWENTY-FIVE DAYS.

PRIN.	INTEREST.				PRIN.	INTEREST.				PRIN.	INTEREST.			
£	£	s.	d.	f.	£	£	s.	d.	f.	£	£	s.	d.	f.
1	0	0	9	0	38	1	8	1	1	75	2	15	6	0
2	0	1	5	2	39	1	8	10	0	76	2	16	2	2
3	0	2	2	3	40	1	9	7	0	77	2	16	11	0
4	0	2	11	2	41	1	10	3	3	78	2	17	8	0
5	0	3	8	1	42	1	11	0	3	79	2	18	5	2
6	0	4	5	1	43	1	11	9	2	80	2	19	2	0
7	0	5	2	1	44	1	12	6	2	81	2	19	11	0
8	0	5	10	3	45	1	13	3	1	82	3	0	7	2
9	0	6	8	0	46	1	14	0	1	83	3	1	4	2
10	0	7	4	2	47	1	14	9	0	84	3	2	1	2
11	0	8	1	2	48	1	15	6	0	85	3	2	10	2
12	0	8	10	2	49	1	16	3	0	86	3	3	7	0
13	0	9	7	1	50	1	16	11	3	87	3	4	4	2
14	0	10	4	0	51	1	17	8	2	88	3	5	1	0
15	0	11	1	1	52	1	18	5	2	89	3	5	9	2
16	0	11	9	3	53	1	19	2	2	90	3	6	6	2
17	0	12	6	3	54	1	19	11	0	91	3	7	4	0
18	0	13	3	3	55	2	0	8	0	92	3	8	0	2
19	0	14	0	2	56	2	1	5	0	93	3	8	9	0
20	0	14	9	1	57	2	2	2	0	94	3	9	6	0
21	0	15	6	2	58	2	2	10	2	95	3	10	3	0
22	0	16	3	0	59	2	3	7	0	96	3	11	0	0
23	0	17	0	0	60	2	4	4	2	97	3	11	9	0
24	0	17	9	0	61	2	5	1	2	98	3	12	6	0
25	0	18	5	3	62	2	5	10	0	99	3	13	2	2
26	0	19	2	3	63	2	6	7	0	100	3	13	11	2
27	0	19	11	2	64	2	7	4	0	200	7	7	11	1
28	1	0	8	2	65	2	8	0	2	300	11	1	11	0
29	1	1	5	1	66	2	8	9	2	400	14	15	10	2
30	1	2	2	1	67	2	9	6	2	500	18	9	10	1
31	1	2	11	0	68	2	10	3	2	600	22	3	10	0
32	1	3	8	0	69	2	11	0	2	700	25	17	9	2
33	1	4	4	3	70	2	11	9	0	800	29	11	9	1
34	1	5	1	3	71	2	12	6	0	900	33	5	9	0
35	1	5	10	2	72	2	13	3	0	1000	36	19	8	2
36	1	6	7	2	73	2	14	0	0					
37	1	7	4	1	74	2	14	8	2					

INT. &c. FOR TWO HUNDRED AND TWENTY-SIX DAYS.

PRIN.	INTEREST.			PRIN.	INTEREST.			PRIN.	INTEREST.		
£	£	s.	d. f	£	£	s.	d. f	£	£	s.	d. f
1	0	0	9 0	38	1	8	3 0	75	2	15	8 3
2	0	1	5 3	39	1	8	11 2	76	2	16	5 2
3	0	2	2 3	40	1	9	8 3	77	2	17	2 2
4	0	2	11 2	41	1	10	5 3	78	2	17	11 1
5	0	3	8 2	42	1	11	2 2	79	2	18	8 2
6	0	4	5 2	43	1	11	11 1	80	2	19	5 1
7	0	5	2 2	44	1	12	8 2	81	3	0	2 1
8	0	5	11 1	45	1	13	5 1	82	3	0	11 0
9	0	6	8 1	46	1	14	2 0	83	3	1	8 0
10	0	7	5 0	47	1	14	11 0	84	3	2	4 3
11	0	8	2 0	48	1	15	8 0	85	3	3	1 3
12	0	8	10 3	49	1	16	4 3	86	3	3	10 3
13	0	9	8 0	50	1	17	1 3	87	3	4	7 3
14	0	10	4 3	51	1	17	10 2	88	3	5	4 2
15	0	11	1 3	52	1	18	7 3	89	3	6	1 2
16	0	11	10 2	53	1	19	4 1	90	3	6	10 1
17	0	12	7 2	54	2	0	1 2	91	3	7	7 1
18	0	13	4 1	55	2	0	10 1	92	3	8	4 0
19	0	14	1 1	56	2	1	7 1	93	3	9	1 1
20	0	14	10 1	57	2	2	4 0	94	3	9	10 0
21	0	15	7 1	58	2	3	1 0	95	3	10	7 0
22	0	16	4 0	59	2	3	10 0	96	3	11	3 3
23	0	17	1 0	60	2	4	6 3	97	3	12	1 0
24	0	17	10 0	61	2	5	3 3	98	3	12	9 2
25	0	18	6 3	62	2	6	0 3	99	3	13	6 2
26	0	19	3 2	63	2	6	9 2	100	3	14	3 2
27	1	0	0 3	64	2	7	6 2	200	7	8	7 1
28	1	0	9 2	65	2	8	3 1	300	11	2	10 3
29	1	1	6 2	66	2	9	0 2	400	14	17	2 2
30	1	2	3 1	67	2	9	9 0	500	18	11	6 0
31	1	3	0 2	68	2	10	6 1	600	22	5	9 2
32	1	3	9 0	69	2	11	3 0	700	26	0	1 1
33	1	4	6 0	70	2	12	0 0	800	29	14	4 3
34	1	5	3 0	71	2	12	9 0	900	33	8	8 3
35	1	6	0 0	72	2	13	6 0	1000	37	3	0 0
36	1	6	9 0	73	2	14	3 0				
37	1	7	5 3	74	2	14	11 2				

IN
PRIN.
£
1
2
3
4
5
6
7
8
9
10
11
12
13
14
15
16
17
18
19
20
21
22
23
24
25
26
27
28
29
30
31
32
33
34
35
36
37

SIX DAYS.

INTEREST.		
£	s.	d. f
2	15	8 3
2	16	5 2
2	17	2 2
2	17	11 1
2	18	8 2
2	19	5 1
3	0	2 1
3	0	11 0
3	1	8 0
3	2	4 3
3	3	1 3
3	3	10 3
3	4	7 3
3	5	4 2
3	6	1 2
3	6	10 1
3	7	7 1
3	8	4 0
3	9	1 1
3	9	10 0
3	10	7 0
3	11	3 3
3	12	1 0
3	12	9 2
3	13	6 2
3	14	3 2
7	8	7 1
11	2	10 3
14	17	2 2
18	11	6 0
22	5	9 2
26	0	1 1
29	14	4 3
33	8	8 3
37	3	0 0

INT. &c. FOR TWO HUNDRED AND TWENTY-SEVEN DAYS.

PRIN.	INTEREST.		
£	£	s.	d. f
1	0	0	9 0
2	0	1	5 3
3	0	2	3 0
4	0	2	11 3
5	0	3	8 3
6	0	4	5 2
7	0	5	2 3
8	0	5	11 2
9	0	6	8 3
10	0	7	5 2
11	0	8	2 2
12	0	8	11 1
13	0	9	8 1
14	0	10	5 1
15	0	11	2 1
16	0	11	11 1
17	0	12	8 1
18	0	13	5 0
19	0	14	2 1
20	0	14	11 0
21	0	15	8 0
22	0	16	4 3
23	0	17	2 0
24	0	17	10 3
25	0	18	8 0
26	0	19	4 3
27	1	0	1 3
28	1	0	10 2
29	1	1	7 3
30	1	2	4 2
31	1	3	1 2
32	1	3	10 2
33	1	4	7 2
34	1	5	4 2
35	1	6	1 2
36	1	6	10 1
37	1	7	7 1

PRIN.	INTEREST.		
£	£	s.	d. f
38	1	8	4 0
39	1	9	1 1
40	1	9	10 0
41	1	10	7 1
42	1	11	4 0
43	1	12	1 0
44	1	12	9 3
45	1	13	7 0
46	1	14	3 3
47	1	15	0 3
48	1	15	9 3
49	1	16	6 3
50	1	17	3 3
51	1	18	0 2
52	1	18	9 2
53	1	19	6 0
54	2	0	3 2
55	2	1	0 2
56	2	1	9 0
57	2	2	6 0
58	2	3	3 2
59	2	4	0 2
60	2	4	9 0
61	2	5	6 0
62	2	6	3 0
63	2	7	0 0
64	2	7	9 0
65	2	8	6 0
66	2	9	3 0
67	2	9	11 2
68	2	10	9 0
69	2	11	6 0
70	2	12	3 0
71	2	12	11 2
72	2	13	8 2
73	2	14	6 0
74	2	15	2 2

PRIN.	INTEREST.		
£	£	s.	d. f
75	2	15	11 2
76	2	16	8 0
77	2	17	5 2
78	2	18	2 2
79	2	18	11 2
80	2	19	8 0
81	3	0	5 2
82	3	1	2 2
83	3	1	11 0
84	3	2	8 0
85	3	3	5 0
86	3	4	2 0
87	3	4	11 0
88	3	5	7 2
89	3	6	5 0
90	3	7	2 0
91	3	7	11 0
92	3	8	7 2
93	3	9	5 0
94	3	10	1 2
95	3	10	10 2
96	3	11	7 2
97	3	12	4 2
98	3	13	1 2
99	3	13	10 0
100	3	14	7 2
200	7	9	3 0
300	11	3	10 2
400	14	18	6 1
500	18	13	1 3
600	22	7	9 1
700	26	2	4 3
800	29	17	0 1
900	33	11	8 0
1000	37	6	3 2

EIGHT DAYS.

INTEREST.		
£	s.	d. f
2	16	2 3
2	16	11 2
2	17	8 2
2	18	5 2
2	19	2 2
2	19	11 2
3	0	8 3
3	1	5 2
3	2	2 2
3	2	11 2
3	3	8 2
3	4	5 2
3	5	2 2
3	5	11 2
3	6	8 3
3	7	5 1
3	8	2 2
3	8	11 2
3	9	8 2
3	10	5 2
3	11	2 2
3	11	11 2
3	12	8 2
3	13	5 1
3	14	2 2
3	14	11 2
7	9	11 0
11	4	10 2
14	19	10 0
18	14	9 2
22	9	9 0
26	4	8 3
29	19	8 0
33	14	7 2
37	9	7 0

232

INT. &c. FOR TWO HUNDRED AND TWENTY-NINE DAYS:

INTEREST.				INTEREST.				INTEREST.			
PRIN.	INTEREST.			PRIN.	INTEREST.			PRIN.	INTEREST.		
£	£	s.	d. f	£	£	s.	d. f	£	£	s.	d. f
1	0	0	9 0	38	1	8	7 1	75	2	16	5 2
2	0	1	6 0	39	1	9	4 1	76	2	17	2 2
3	0	2	3 0	40	1	10	1 2	77	2	17	11 2
4	0	3	0 0	41	1	10	10 1	78	2	18	8 2
5	0	3	9 0	42	1	11	7 2	79	2	19	5 2
6	0	4	6 0	43	1	12	4 1	80	3	0	3 0
7	0	5	3 0	44	1	13	1 2	81	3	0	11 2
8	0	6	0 1	45	1	13	10 1	82	3	1	8 2
9	0	6	9 1	46	1	14	7 2	83	3	2	6 0
10	0	7	6 1	47	1	15	4 2	84	3	3	3 0
11	0	8	3 1	48	1	16	1 3	85	3	3	11 2
12	0	9	0 1	49	1	16	10 2	86	3	4	8 2
13	0	9	9 1	50	1	17	7 3	87	3	5	6 0
14	0	10	6 1	51	1	18	5 0	88	3	6	3 0
15	0	11	3 1	52	1	19	1 2	89	3	7	0 0
16	0	12	0 2	53	1	19	10 2	90	3	7	8 2
17	0	12	9 2	54	2	0	7 2	91	3	8	6 0
18	0	13	6 2	55	2	1	5 0	92	3	9	3 0
19	0	14	3 2	56	2	2	2 0	93	3	10	0 0
20	0	15	0 3	57	2	2	10 2	94	3	10	9 0
21	0	15	9 2	58	2	3	7 2	95	3	11	6 0
22	0	16	6 3	59	2	4	5 0	96	3	12	3 2
23	0	17	3 2	60	2	5	2 0	97	3	13	0 0
24	0	18	0 3	61	2	5	11 0	98	3	13	9 0
25	0	18	9 2	62	2	6	8 0	99	3	14	6 0
26	0	19	6 3	63	2	7	5 0	100	3	15	3 2
27	1	0	3 3	64	2	8	2 0	200	7	10	6 3
28	1	1	1 0	65	2	8	11 0	300	11	5	10 1
29	1	1	9 3	66	2	9	8 0	400	15	1	1 3
30	1	2	7 0	67	2	10	5 2	500	18	16	5 1
31	1	3	4 0	68	2	11	2 0	600	22	11	8 2
32	1	4	1 0	69	2	11	11 2	700	26	7	0 0
33	1	4	10 0	70	2	12	8 0	800	30	2	3 2
34	1	5	7 0	71	2	13	5 2	900	33	17	7 0
35	1	6	4 0	72	2	14	2 2	1000	37	12	10 2
36	1	7	1 1	73	2	14	11 2				
37	1	7	10 0	74	2	15	8 0				

233

INT. &c. FOR TWO HUNDRED AND THIRTY DAYS.

PRIN.	INTEREST.		
£	£	s.	d. f
1	0	0	9 0
2	0	1	6 1
3	0	2	3 0
4	0	3	0 1
5	0	3	9 0
6	0	4	6 2
7	0	5	3 1
8	0	6	0 2
9	0	6	9 2
10	0	7	6 3
11	0	8	3 3
12	0	9	0 3
13	0	9	9 3
14	0	10	7 0
15	0	11	4 0
16	0	12	1 0
17	0	12	10 0
18	0	13	7 1
19	0	14	4 1
20	0	15	1 2
21	0	15	10 1
22	0	16	7 3
23	0	17	4 2
24	0	18	1 3
25	0	18	10 3
26	0	19	8 0
27	1	0	4 3
28	1	1	2 0
29	1	1	11 0
30	1	2	8 1
31	1	3	5 1
32	1	4	2 1
33	1	4	11 2
34	1	5	8 2
35	1	6	5 2
36	1	7	2 2
37	1	7	11 3

PRIN.	INTEREST.		
£	£	s.	d. f
38	1	8	8 3
39	1	9	5 3
40	1	10	3 0
41	1	11	0 0
42	1	11	9 0
43	1	12	6 0
44	1	13	3 0
45	1	14	0 1
46	1	14	9 1
47	1	15	6 1
48	1	16	3 1
49	1	17	0 2
50	1	17	9 2
51	1	18	6 3
52	1	19	3 3
53	2	0	1 0
54	2	0	9 3
55	2	1	7 0
56	2	2	4 0
57	2	3	1 1
58	2	3	10 0
59	2	4	7 1
60	2	5	4 1
61	2	6	1 2
62	2	6	10 2
63	2	7	7 2
64	2	8	4 3
65	2	9	1 3
66	2	9	10 3
67	2	10	7 3
68	2	11	5 0
69	2	12	2 0
70	2	12	11 0
71	2	13	8 1
72	2	14	5 1
73	2	15	2 2
74	2	15	11 1

PRIN.	INTEREST.		
£	£	s.	d. f
75	2	16	8 3
76	2	17	5 2
77	2	18	2 3
78	2	18	11 2
79	2	19	9 0
80	3	0	5 3
81	3	1	3 0
82	3	2	0 0
83	3	2	9 0
84	3	3	6 1
85	3	4	3 0
86	3	5	0 1
87	3	5	9 1
88	3	6	6 2
89	3	7	3 1
90	3	8	0 2
91	3	8	9 2
92	3	9	6 3
93	3	10	3 3
94	3	11	0 3
95	3	11	10 0
96	3	12	7 0
97	3	13	4 0
98	3	14	1 1
99	3	14	10 1
100	3	15	7 1
200	7	11	2 3
300	11	6	10 0
400	15	2	5 2
500	18	18	1 0
600	22	13	8 1
700	26	9	3 2
800	30	4	11 0
900	34	0	6 2
1000	37	16	2 0

PRIN.	£
1	1
2	2
3	3
4	4
5	5
6	6
7	7
8	8
9	9
10	10
11	11
12	12
13	13
14	14
15	15
16	16
17	17
18	18
19	19
20	20
21	21
22	22
23	23
24	24
25	25
26	26
27	27
28	28
29	29
30	30
31	31
32	32
33	33
34	34
35	35
36	36
37	37

TY DAYS.

INTEREST.		
£	s.	d. f
2	16	8 3
2	17	5 2
2	18	2 3
2	18	11 2
2	19	9 0
3	0	5 3
3	1	3 0
3	2	0 0
3	2	9 0
3	3	6 1
3	4	3 0
3	5	0 1
3	5	9 1
3	6	6 2
3	7	3 1
3	8	0 2
3	8	9 2
3	9	6 3
3	10	3 3
3	11	0 3
3	11	10 0
3	12	7 0
3	13	4 0
3	14	1 1
3	14	10 1
3	15	7 1
7	11	2 3
11	6	10 0
15	2	5 2
18	18	1 0
22	13	8 1
26	9	3 2
30	4	11 0
34	0	6 2
37	16	2 0

INT. &c. FOR TWO HUNDRED AND THIRTY-ONE DAYS.

PRIN.	INTEREST.		
£	£	s.	d. f
1	0	0	9 0
2	0	1	6 1
3	0	2	3 1
4	0	3	0 1
5	0	3	9 1
6	0	4	6 3
7	0	5	3 2
8	0	6	0 3
9	0	6	10 0
10	0	7	7 0
11	0	8	4 0
12	0	9	1 1
13	0	9	10 1
14	0	10	7 2
15	0	11	4 2
16	0	12	1 3
17	0	12	10 3
18	0	13	8 0
19	0	14	5 0
20	0	15	2 1
21	0	15	11 1
22	0	16	8 2
23	0	17	5 2
24	0	18	2 3
25	0	18	11 3
26	0	19	9 0
27	1	0	6 0
28	1	1	3 0
29	1	2	0 1
30	1	2	9 1
31	1	3	6 2
32	1	4	3 2
33	1	5	0 2
34	1	5	9 3
35	1	6	7 0
36	1	7	3 3
37	1	8	1 1

PRIN.	INTEREST.		
£	£	s.	d. f
38	1	8	10 1
39	1	9	7 1
40	1	10	4 2
41	1	11	1 3
42	1	11	10 2
43	1	12	7 3
44	1	13	5 0
45	1	14	2 0
46	1	14	11 0
47	1	15	8 2
48	1	16	5 1
49	1	17	2 2
50	1	17	11 2
51	1	18	8 2
52	1	19	6 0
53	2	0	3 0
54	2	1	0 0
55	2	1	9 0
56	2	2	6 0
57	2	3	3 2
58	2	4	0 2
59	2	4	9 2
60	2	5	6 2
61	2	6	4 0
62	2	7	1 0
63	2	7	10 0
64	2	8	7 0
65	2	9	4 2
66	2	10	1 0
67	2	10	10 2
68	2	11	7 2
69	2	12	4 2
70	2	13	2 0
71	2	13	11 0
72	2	14	7 2
73	2	15	5 2
74	2	16	2 2

PRIN.	INTEREST.		
£	£	s.	d. f
75	2	16	11 0
76	2	17	8 2
77	2	18	6 0
78	2	19	2 2
79	3	0	0 0
80	3	0	9 0
81	3	1	6 0
82	3	2	3 2
83	3	3	0 0
84	3	3	9 0
85	3	4	6 2
86	3	5	3 2
87	3	6	0 2
88	3	6	10 0
89	3	7	6 2
90	3	8	4 0
91	3	9	1 2
92	3	9	10 0
93	3	10	7 0
94	3	11	5 0
95	3	12	1 2
96	3	12	10 2
97	3	13	7 2
98	3	14	5 0
99	3	15	2 0
100	3	15	11 1
200	7	11	10 2
300	11	7	10 0
400	15	3	9 1
500	18	19	8 2
600	22	15	8 0
700	26	11	7 1
800	30	7	6 2
900	34	3	6 0
1000	37	19	5 1

INT. &c. FOR TWO HUNDRED AND THIRTY-TWO DAYS.

PRIN.	INTEREST.			PRIN.	INTEREST.			PRIN.	INTEREST.		
£	£	s.	d. f	£	£	s.	d. f	£	£	s.	d. f
1	0	0	9 0	38	1	8	11 3	75	2	17	2 2
2	0	1	6 1	39	1	9	9 0	76	2	17	11 2
3	0	2	3 1	40	1	10	6 0	77	2	18	8 3
4	0	3	0 2	41	1	11	3 1	78	2	19	5 3
5	0	3	9 2	42	1	12	0 1	79	3	0	3 0
6	0	4	6 3	43	1	12	9 2	80	3	1	0 1
7	0	5	4 0	44	1	13	6 3	81	3	1	9 0
8	0	6	1 0	45	1	14	3 3	82	3	2	6 2
9	0	6	10 1	46	1	15	1 0	83	3	3	3 2
10	0	7	7 2	47	1	15	10 0	84	3	4	0 3
11	0	8	4 2	48	1	16	7 1	85	3	4	9 3
12	0	9	1 3	49	1	17	4 1	86	3	5	7 1
13	0	9	11 0	50	1	18	1 3	87	3	6	4 0
14	0	10	8 0	51	1	18	10 2	88	3	7	1 2
15	0	11	5 1	52	1	19	8 0	89	3	7	10 2
16	0	12	2 2	53	2	0	5 0	90	3	8	7 3
17	0	12	11 2	54	2	1	2 1	91	3	9	4 3
18	0	13	8 3	55	2	1	11 1	92	3	10	2 0
19	0	14	5 3	56	2	2	8 3	93	3	10	11 0
20	0	15	3 0	57	2	3	5 2	94	3	11	8 1
21	0	16	0 0	58	2	4	3 0	95	3	12	5 2
22	0	16	9 1	59	2	5	0 0	96	3	13	2 2
23	0	17	6 1	60	2	5	9 0	97	3	13	11 3
24	0	18	3 2	61	2	6	6 1	98	3	14	9 0
25	0	19	0 3	62	2	7	3 1	99	3	15	6 0
26	0	19	9 3	63	2	8	0 2	100	3	16	3 0
27	1	0	7 0	64	2	8	9 2	200	7	12	6 2
28	1	1	4 1	65	2	9	7 0	300	11	8	9 2
29	1	2	1 1	66	2	10	3 3	400	15	5	1 0
30	1	2	10 2	67	2	11	1 1	500	19	1	4 1
31	1	3	7 3	68	2	11	10 1	600	22	17	7 3
32	1	4	4 3	69	2	12	7 2	700	26	13	11 0
33	1	5	2 0	70	2	13	4 2	800	30	10	2 1
34	1	5	11 0	71	2	14	2 0	900	34	6	5 2
35	1	6	8 1	72	2	14	10 3	1000	38	2	8 3
36	1	7	5 1	73	2	15	8 1				
37	1	8	2 3	74	2	16	5 1				

236

PRIN.	INTEREST.		
£	£	s.	d. f
1			
2			
3			
4			
5			
6			
7			
8			
9			
10			
11			
12			
13			
14			
15			
16			
17			
18			
19			
20			
21			
22			
23			
24			
25			
26			
27			
28			
29			
30			
31			
32			
33			
34			
35			
36			
37			

TWO DAYS.

INTEREST.		
£	s.	d. f
2	17	2 2
2	17	11 2
2	18	8 3
2	19	5 3
3	0	3 0
3	1	0 1
3	1	9 0
3	2	6 2
3	3	3 2
3	4	0 3
3	4	9 3
3	5	7 1
3	6	4 0
3	7	1 2
3	7	10 2
3	8	7 3
3	9	4 3
3	10	2 0
3	10	11 0
3	11	8 1
3	12	5 2
3	13	2 2
3	13	11 3
3	14	9 0
3	15	6 0
3	16	3 0
7	12	6 2
11	8	9 2
15	5	1 0
19	1	4 1
22	17	7 3
26	13	11 0
30	10	2 1
34	6	5 2
38	2	8 3

INT. &c. FOR TWO HUNDRED AND THIRTY-THREE DAYS.

PRIN.	INTEREST.			
£	£	s.	d.	f
1	0	0	9	0
2	0	1	6	1
3	0	2	3	2
4	0	3	0	3
5	0	3	9	3
6	0	4	7	0
7	0	5	4	1
8	0	6	1	2
9	0	6	10	3
10	0	7	7	3
11	0	8	5	0
12	0	9	2	1
13	0	9	11	2
14	0	10	8	3
15	0	11	5	3
16	0	12	3	0
17	0	13	0	1
18	0	13	9	1
19	0	14	6	2
20	0	15	3	3
21	0	16	1	0
22	0	16	10	0
23	0	17	7	1
24	0	18	4	2
25	0	19	1	3
26	0	19	11	0
27	1	0	8	1
28	1	1	5	1
29	1	2	2	2
30	1	2	11	3
31	1	3	9	0
32	1	4	6	0
33	1	5	3	1
34	1	6	0	2
35	1	6	9	2
36	1	7	6	3
37	1	8	4	0

PRIN.	INTEREST.			
£	£	s.	d.	f
38	1	9	1	1
39	1	9	10	2
40	1	10	7	2
41	1	11	4	3
42	1	12	2	0
43	1	12	11	1
44	1	13	8	2
45	1	14	5	2
46	1	15	2	3
47	1	16	0	0
48	1	16	9	0
49	1	17	6	1
50	1	18	3	2
51	1	19	0	2
52	1	19	10	0
53	2	0	7	0
54	2	1	4	2
55	2	2	1	2
56	2	2	10	2
57	2	3	7	2
58	2	4	5	0
59	2	5	2	0
60	2	5	11	2
61	2	6	8	2
62	2	7	6	0
63	2	8	3	0
64	2	9	0	0
65	2	9	9	2
66	2	10	6	2
67	2	11	3	2
68	2	12	1	0
69	2	12	10	0
70	2	13	7	0
71	2	14	4	1
72	2	15	1	2
73	2	15	11	0
74	2	16	8	0

PRIN.	INTEREST.		
£	£	s.	d.
75	2	17	5 2
76	2	18	2 2
77	2	18	11 2
78	2	19	9 0
79	3	0	6 0
80	3	1	3 0
81	3	2	0 2
82	3	2	9 2
83	3	3	6 2
84	3	4	4 0
85	3	5	1 0
86	3	5	10 2
87	3	6	7 2
88	3	7	5 0
89	3	8	2 0
90	3	8	11 0
91	3	9	8 2
92	3	10	5 2
93	3	11	2 2
94	3	12	0 0
95	3	12	9 0
96	3	13	6 0
97	3	14	3 2
98	3	15	0 2
99	3	15	16 0
100	3	16	7 0
200	7	13	2 1
300	11	9	9 2
400	15	6	4 3
500	19	3	0 0
600	22	19	7 1
700	26	16	2 2
800	30	12	9 3
900	34	9	5 0
1000	38	6	0 2

INT. &c. FOR TWO HUNDRED AND THIRTY-FOUR DAYS.

PRIN.	INTEREST.			PRIN.	INTEREST.			PRIN.	INTEREST.		
£	£	s.	d. f	£	£	s.	d. f	£	£	s.	d. f
1	0	0	9 0	38	1	9	2 3	75	2	17	8 1
2	0	1	6 1	39	1	10	0 0	76	2	18	5 2
3	0	2	3 2	40	1	10	9 0	77	2	19	2 3
4	0	3	0 3	41	1	11	6 1	78	3	0	0 0
5	0	3	10 0	42	1	12	3 2	79	3	0	9 0
6	0	4	7 1	43	1	13	1 0	80	3	1	6 2
7	0	5	4 2	44	1	13	10 0	81	3	2	3 3
8	0	6	2 0	45	1	14	7 2	82	3	3	1 0
9	0	6	11 0	46	1	15	4 2	83	3	3	10 0
10	0	7	8 1	47	1	16	2 0	84	3	4	7 2
11	0	8	5 2	48	1	16	11 0	85	3	5	4 2
12	0	9	2 3	49	1	17	8 1	86	3	6	2 0
13	0	10	0 0	50	1	18	5 2	87	3	6	11 0
14	0	10	9 0	51	1	19	2 3	88	3	7	8 1
15	0	11	6 1	52	2	0	0 0	89	3	8	5 2
16	0	12	3 2	53	2	0	9 0	90	3	9	2 3
17	0	13	0 3	54	2	1	6 1	91	3	10	0 0
18	0	13	10 0	55	2	2	3 3	92	3	10	9 1
19	0	14	7 2	56	2	3	1 0	93	3	11	6 2
20	0	15	4 2	57	2	3	10 0	94	3	12	3 3
21	0	16	2 0	58	2	4	7 2	95	3	13	1 0
22	0	16	11 0	59	2	5	4 2	96	3	13	10 0
23	0	17	8 1	60	2	6	2 0	97	3	14	7 2
24	0	18	5 2	61	2	6	11 0	98	3	15	4 2
25	0	19	2 3	62	2	7	8 1	99	3	16	2 0
26	1	0	0 0	63	2	8	5 2	100	3	16	11 0
27	1	0	9 0	64	2	9	2 3	200	7	13	10 0
28	1	1	6 1	65	2	10	0 0	300	11	10	9 2
29	1	2	3 2	66	2	10	9 0	400	15	7	8 3
30	1	3	0 3	67	2	11	6 2	500	19	4	7 3
31	1	3	10 0	68	2	12	3 3	600	23	1	7 0
32	1	4	7 2	69	2	13	1 0	700	26	18	6 1
33	1	5	4 2	70	2	13	10 0	800	30	15	5 1
34	1	6	2 0	71	2	14	7 2	900	34	12	4 2
35	1	6	11 0	72	2	15	4 2	1000	38	9	3 2
36	1	7	8 1	73	2	16	2 0				
37	1	8	5 2	74	2	16	11 0				

INT. &c. FOR TWO HUNDRED AND THIRTY-FOUR DAYS.

PRIN.	INTEREST.		
£	£	s.	d. f
1	2	17	8 1
2	2	18	5 2
3	2	19	2 3
4	3	0	0 0
5	3	0	9 0
6	3	1	6 2
7	3	2	3 3
8	3	3	1 0
9	3	3	10 0
10	3	4	7 2
11	3	5	4 2
12	3	6	2 0
13	3	6	11 0
14	3	7	8 1
15	3	8	5 2
16	3	9	2 3
17	3	10	0 0
18	3	10	9 1
19	3	11	6 2
20	3	12	3 3
21	3	13	1 0
22	3	13	10 0
23	3	14	7 2
24	3	15	4 2
25	3	16	2 0
26	3	16	11 0
27	7	13	10 0
28	11	10	9 2
29	15	7	8 3
30	19	4	7 3
31	23	1	7 0
32	26	18	6 1
33	30	15	5 1
34	34	12	4 2
35	38	9	3 2
36			
37			

FOUR DAYS.

INTEREST.		
£	s.	d. f
2	17	8 1
2	18	5 2
2	19	2 3
3	0	0 0
3	0	9 0
3	1	6 2
3	2	3 3
3	3	1 0
3	3	10 0
3	4	7 2
3	5	4 2
3	6	2 0
3	6	11 0
3	7	8 1
3	8	5 2
3	9	2 3
3	10	0 0
3	10	9 1
3	11	6 2
3	12	3 3
3	13	1 0
3	13	10 0
3	14	7 2
3	15	4 2
3	16	2 0
3	16	11 0
7	13	10 0
11	10	9 2
15	7	8 3
19	4	7 3
23	1	7 0
26	18	6 1
30	15	5 1
34	12	4 2
38	9	3 2
238		

INT. &c. FOR TWO HUNDRED AND THIRTY-FIVE DAYS.

PRIN.	INTEREST.			
£	£	s.	d.	f
1	0	0	9	0
2	0	1	6	2
3	0	2	3	2
4	0	3	1	0
5	0	3	10	1
6	0	4	7	2
7	0	5	4	3
8	0	6	2	1
9	0	6	11	1
10	0	7	8	3
11	0	8	5	3
12	0	9	3	0
13	0	10	0	2
14	0	10	9	2
15	0	11	7	0
16	0	12	4	1
17	0	13	1	3
18	0	13	10	3
19	0	14	8	0
20	0	15	5	1
21	0	16	2	3
22	0	16	11	3
23	0	17	9	0
24	0	18	6	2
25	0	19	3	3
26	1	0	1	0
27	1	0	10	0
28	1	1	7	2
29	1	2	4	3
30	1	3	2	1
31	1	3	11	1
32	1	4	8	3
33	1	5	6	0
34	1	6	3	0
35	1	7	0	1
36	1	7	9	2
37	1	8	7	0

PRIN.	INTEREST.			
£	£	s.	d.	f
38	1	9	4	1
39	1	10	1	2
40	1	10	10	3
41	1	11	8	1
42	1	12	5	1
43	1	13	2	2
44	1	13	11	3
45	1	14	9	0
46	1	15	6	2
47	1	16	3	2
48	1	17	1	0
49	1	17	10	1
50	1	18	7	2
51	1	19	5	0
52	2	0	2	0
53	2	0	11	0
54	2	1	8	0
55	2	2	6	0
56	2	3	3	0
57	2	4	0	2
58	2	4	9	2
59	2	5	6	2
60	2	6	4	2
61	2	7	1	2
62	2	7	10	2
63	2	8	7	2
64	2	9	5	2
65	2	10	2	2
66	2	11	0	0
67	2	11	9	0
68	2	12	6	0
69	2	13	3	2
70	2	14	0	2
71	2	14	10	0
72	2	15	7	0
73	2	16	5	0
74	2	17	2	0

PRIN.	INTEREST.			
£	£	s.	d.	f
75	2	17	11	0
76	2	18	8	2
77	2	19	6	0
78	3	0	3	0
79	3	1	0	0
80	3	1	9	2
81	3	2	6	2
82	3	3	4	2
83	3	4	1	2
84	3	4	10	2
85	3	5	7	2
86	3	6	5	0
87	3	7	2	2
88	3	7	11	2
89	3	8	9	0
90	3	9	6	0
91	3	10	3	2
92	3	11	1	0
93	3	11	10	0
94	3	12	7	0
95	3	13	4	2
96	3	14	2	0
97	3	14	11	0
98	3	15	8	2
99	3	16	6	0
100	3	17	3	0
200	7	14	6	0
300	11	11	9	1
400	15	9	0	1
500	19	6	3	2
600	23	3	3	2
700	27	0	9	3
800	30	18	0	1
900	34	15	4	0
1000	38	12	7	0
239				

INT. &c. FOR TWO HUNDRED AND THIRTY-SIX DAYS.

PRIN.				INTEREST.				PRIN.				INTEREST.			
£	£	s.	d. f.	£	£	s.	d. f.	£	£	s.	d. f.	£	£	s.	d. f.
1	0	0	9 0	38	1	9	5 3	75	2	18	2 1				
2	0	1	6 2	39	1	10	3 0	76	2	18	11 2				
3	0	2	3 3	40	1	11	0 2	77	2	19	9 0				
4	0	3	1 1	41	1	11	9 2	78	3	0	6 0				
5	0	3	10 1	42	1	12	7 0	79	3	1	3 1				
6	0	4	7 3	43	1	13	4 1	80	3	2	0 3				
7	0	5	5 0	44	1	14	1 3	81	3	2	10 0				
8	0	6	2 2	45	1	14	10 3	82	3	3	7 1				
9	0	6	11 2	46	1	15	8 1	83	3	4	4 3				
10	0	7	9 0	47	1	16	5 2	84	3	5	2 0				
11	0	8	6 1	48	1	17	3 0	85	3	5	11 1				
12	0	9	3 2	49	1	18	0 0	86	3	6	8 3				
13	0	10	1 0	50	1	18	9 2	87	3	7	6 0				
14	0	10	10 1	51	1	19	6 3	88	3	8	3 0				
15	0	11	7 2	52	2	0	4 0	89	3	9	0 2				
16	0	12	4 3	53	2	1	1 2	90	3	9	9 3				
17	0	13	2 1	54	2	1	10 3	91	3	10	7 1				
18	0	13	11 2	55	2	2	8 0	92	3	11	4 1				
19	0	14	8 3	56	2	3	5 1	93	3	12	2 0				
20	0	15	6 1	57	2	4	2 3	94	3	12	11 0				
21	0	16	3 1	58	2	5	0 0	95	3	13	8 2				
22	0	17	0 3	59	2	5	9 0	96	3	14	5 3				
23	0	17	10 0	60	2	6	6 3	97	3	15	3 0				
24	0	18	7 2	61	2	7	3 3	98	3	16	0 1				
25	0	19	4 2	62	2	8	1 1	99	3	16	9 2				
26	1	0	2 0	63	2	8	10 2	100	3	17	7 0				
27	1	0	11 1	64	2	9	8 0	200	7	15	2 1				
28	1	1	8 3	65	2	10	5 0	300	11	12	9 0				
29	1	2	5 3	66	2	11	2 2	400	15	10	4 0				
30	1	3	3 1	67	2	11	11 3	500	19	7	11 1				
31	1	4	0 2	68	2	12	9 0	600	23	5	6 1				
32	1	4	9 3	69	2	13	6 1	700	27	3	1 2				
33	1	5	7 1	70	2	14	3 3	800	31	0	8 3				
34	1	6	4 2	71	2	15	1 0	900	34	18	3 2				
35	1	7	1 3	72	2	15	10 1	1000	38	15	10 2				
36	1	7	11 0	73	2	16	7 3								
37	1	8	8 2	74	2	17	4 3								

INT

PRIN

£	1
£	2
£	3
£	4
£	5
£	6
£	7
£	8
£	9
£	10
£	11
£	12
£	13
£	14
£	15
£	16
£	17
£	18
£	19
£	20
£	21
£	22
£	23
£	24
£	25
£	26
£	27
£	28
£	29
£	30
£	31
£	32
£	33
£	34
£	35
£	36
£	37

SIX DAYS.

INT: &c. FOR TWO HUNDRED AND THIRTY-SEVEN DAYS.

INTEREST.			
£	s.	d.	f.
2	18	2	1
2	18	11	2
2	19	9	0
3	0	6	0
3	1	3	1
3	2	0	3
3	2	10	0
3	3	7	1
3	4	4	3
3	5	2	0
3	5	11	1
3	6	8	3
3	7	6	0
3	8	3	0
3	9	0	2
3	9	9	3
3	10	7	1
3	11	4	1
3	12	2	0
3	12	11	0
3	13	8	2
3	14	5	3
3	15	3	0
3	16	0	1
3	16	9	2
3	17	7	0
7	15	2	1
11	12	9	0
15	10	4	0
19	7	11	1
23	5	6	1
27	3	1	2
31	0	8	3
34	18	3	2
38	15	10	2

240

PRIN.	INTEREST.			
£	£	s.	d.	f.
1	0	0	9	1
2	0	1	6	3
3	0	2	4	0
4	0	3	1	2
5	0	3	10	3
6	0	4	8	1
7	0	5	5	2
8	0	6	2	3
9	0	7	0	0
10	0	7	9	1
11	0	8	6	3
12	0	9	4	0
13	0	10	1	2
14	0	10	10	3
15	0	11	8	1
16	0	12	5	2
17	0	13	3	0
18	0	14	0	1
19	0	14	9	2
20	0	15	7	0
21	0	16	4	1
22	0	17	1	2
23	0	17	10	3
24	0	18	8	1
25	0	19	5	2
26	1	0	3	0
27	1	1	0	1
28	1	1	9	2
29	1	2	7	0
30	1	3	4	1
31	1	4	1	3
32	1	4	11	0
33	1	5	8	2
34	1	6	5	3
35	1	7	3	0
36	1	8	0	2
37	1	8	9	3

PRIN.	INTEREST.			
£	£	s.	d.	f.
38	1	9	7	1
39	1	10	4	2
40	1	11	2	0
41	1	11	11	1
42	1	12	8	3
43	1	13	6	0
44	1	14	3	1
45	1	15	0	3
46	1	15	10	0
47	1	16	7	2
48	1	17	4	3
49	1	18	2	1
50	1	18	11	2
51	1	19	8	2
52	2	0	6	0
53	2	1	3	2
54	2	2	0	2
55	2	2	10	0
56	2	3	7	0
57	2	4	5	0
58	2	5	2	0
59	2	5	11	2
60	2	6	8	2
61	2	7	6	0
62	2	8	3	2
63	2	9	1	0
64	2	9	10	0
65	2	10	7	2
66	2	11	5	0
67	2	12	2	2
68	2	12	11	2
69	2	13	9	0
70	2	14	6	0
71	2	15	4	0
72	2	16	1	0
73	2	16	10	2
74	2	17	7	2

PRIN.	INTEREST.			
£	£	s.	d.	f.
75	2	18	5	2
76	2	19	2	2
77	3	0	0	0
78	3	0	9	0
79	3	1	6	2
80	3	2	4	0
81	3	3	1	2
82	3	3	10	2
83	3	4	8	0
84	3	5	5	2
85	3	6	3	0
86	3	7	0	0
87	3	7	9	2
88	3	8	6	2
89	3	9	4	0
90	3	10	1	2
91	3	10	10	2
92	3	11	8	0
93	3	12	5	2
94	3	13	3	0
95	3	14	0	0
96	3	14	9	2
97	3	15	6	2
98	3	16	4	2
99	3	17	1	2
100	3	17	11	0
200	7	15	10	0
300	11	13	9	0
400	15	11	8	0
500	19	9	7	0
600	23	7	6	0
700	27	5	5	0
800	31	3	4	0
900	35	1	3	0
1000	38	19	2	0

241

INT. &c. FOR TWO HUNDRED AND THIRTY-EIGHT DAYS.

PRIN.	INTEREST.				PRIN.	INTEREST.				PRIN.	INTEREST.				PRIN.
£	£	s.	d.	f	£	£	s.	d.	f	£	£	s.	d.	f	£
1	0	0	9	1	38	1	9	8	3	75	2	18	8	1	1
2	0	1	6	3	39	1	10	6	0	76	2	19	5	2	2
3	0	2	4	0	40	1	11	3	1	77	3	0	3	0	3
4	0	3	1	2	41	1	12	1	0	78	3	1	0	2	4
5	0	3	11	0	42	1	12	10	1	79	3	1	9	2	5
6	0	4	8	1	43	1	13	7	3	80	3	2	7	0	6
7	0	5	5	2	44	1	14	5	0	81	3	3	4	1	7
8	0	6	3	0	45	1	15	2	2	82	3	4	2	0	8
9	0	7	0	2	46	1	16	0	0	83	3	4	11	1	9
10	0	7	9	3	47	1	16	9	0	84	3	5	8	3	10
11	0	8	7	1	48	1	17	6	2	85	3	6	6	0	11
12	0	9	4	2	49	1	18	3	3	86	3	7	3	1	12
13	0	10	2	0	50	1	19	1	2	87	3	8	1	0	13
14	0	10	11	2	51	1	19	10	3	88	3	8	10	1	14
15	0	11	9	0	52	2	0	8	1	89	3	9	7	2	15
16	0	12	6	0	53	2	1	5	2	90	3	10	4	3	16
17	0	13	3	1	54	2	2	3	0	91	3	11	2	2	17
18	0	14	1	0	55	2	3	0	2	92	3	11	11	3	18
19	0	14	10	1	56	2	3	9	3	93	3	12	9	0	19
20	0	15	7	3	57	2	4	7	1	94	3	13	6	2	20
21	0	16	5	0	58	2	5	4	1	95	3	14	3	3	21
22	0	17	2	2	59	2	6	2	0	96	3	15	1	2	22
23	0	18	0	0	60	2	6	11	1	97	3	15	10	3	23
24	0	18	9	1	61	2	7	8	3	98	3	16	8	1	24
25	0	19	6	3	62	2	8	6	0	99	3	17	5	2	25
26	1	0	4	0	63	2	9	3	1	100	3	18	3	0	26
27	1	1	1	2	64	2	10	1	0	200	7	16	5	3	27
28	1	1	10	3	65	2	10	10	1	300	11	14	8	3	28
29	1	2	8	1	66	2	11	7	3	400	15	12	11	3	29
30	1	3	5	2	67	2	12	5	0	500	19	11	2	3	30
31	1	4	3	0	68	2	13	2	2	600	23	9	5	2	31
32	1	5	0	2	69	2	13	11	3	700	27	7	8	3	32
33	1	5	9	3	70	2	14	9	0	800	31	5	11	2	33
34	1	6	7	1	71	2	15	6	2	900	35	4	2	3	34
35	1	7	4	2	72	2	16	3	3	1000	39	2	5	2	35
36	1	8	2	0	73	2	17	1	2						36
37	1	8	11	1	74	2	17	10	3						37

EIGHT DAYS.

INT. &c. FOR TWO HUNDRED AND THIRTY-NINE DAYS.

INTEREST.		
£	s.	d. f
2	18	8 1
2	19	5 2
3	0	3 0
3	1	0 2
3	1	9 2
3	2	7 0
3	3	4 1
3	4	2 0
3	4	11 1
3	5	8 3
3	6	6 0
3	7	3 1
3	8	1 0
3	8	10 1
3	9	7 2
3	10	4 3
3	11	2 2
3	11	11 3
3	12	9 0
3	13	6 2
3	14	3 3
3	15	1 2
3	15	10 3
3	16	8 1
3	17	5 2
3	18	3 0
7	16	5 3
11	14	8 3
15	12	11 3
19	11	2 3
23	9	5 2
27	7	8 3
31	5	11 2
35	4	2 3
39	2	5 2

PRIN.	INTEREST.		
£	£	s.	d. f
1	0	0	9 1
2	0	1	6 3
3	0	2	4 0
4	0	3	1 3
5	0	3	11 0
6	0	4	8 2
7	0	5	5 3
8	0	6	3 1
9	0	7	0 3
10	0	7	10 1
11	0	8	7 3
12	0	9	5 0
13	0	10	2 2
14	0	11	0 0
15	0	11	9 1
16	0	12	6 3
17	0	13	4 0
18	0	14	1 3
19	0	14	11 0
20	0	15	8 3
21	0	16	6 0
22	0	17	3 1
23	0	18	0 3
24	0	18	10 1
25	0	19	7 3
26	1	0	5 0
27	1	1	2 2
28	1	1	11 3
29	1	2	9 1
30	1	3	6 3
31	1	4	4 1
32	1	5	1 3
33	1	5	11 0
34	1	6	8 2
35	1	7	6 0
36	1	8	3 1
37	1	9	0 3

PRIN.	INTEREST.		
£	£	s.	d. f
38	1	9	10 0
39	1	10	7 3
40	1	11	5 0
41	1	12	2 3
42	1	13	0 0
43	1	13	9 1
44	1	14	6 3
45	1	15	4 1
46	1	16	1 3
47	1	16	11 0
48	1	17	8 2
49	1	18	5 3
50	1	19	3 1
51	2	0	1 0
52	2	0	10 0
53	2	1	7 2
54	2	2	5 0
55	2	3	2 2
56	2	3	11 2
57	2	4	9 0
58	2	5	6 2
59	2	6	4 2
60	2	7	1 2
61	2	7	11 0
62	2	8	8 2
63	2	9	6 0
64	2	10	3 2
65	2	11	0 2
66	2	11	10 0
67	2	12	7 2
68	2	13	5 0
69	2	14	2 2
70	2	15	0 0
71	2	15	9 2
72	2	16	6 2
73	2	17	4 2
74	2	18	1 2

PRIN.	INTEREST.		
£	£	s.	d. f
75	2	18	11 0
76	2	19	8 0
77	3	0	6 0
78	3	1	3 2
79	3	2	0 2
80	3	2	10 0
81	3	3	7 2
82	3	4	5 2
83	3	5	2 2
84	3	6	0 0
85	3	6	9 1
86	3	7	6 2
87	3	8	4 0
88	3	9	1 2
89	3	9	11 0
90	3	10	8 2
91	3	11	6 0
92	3	12	3 2
93	3	13	1 0
94	3	13	10 1
95	3	14	7 2
96	3	15	5 0
97	3	16	2 2
98	3	16	11 2
99	3	17	9 0
100	3	18	6 8
200	7	17	1 3
300	11	15	8 2
400	15	14	3 2
500	19	12	10 2
600	23	11	5 1
700	27	10	0 1
800	31	8	7 0
900	35	7	2 0
1000	39	5	9 0

INT. &c. FOR TWO HUNDRED AND FORTY DAYS.

PRIN.				INTEREST.				PRIN.				INTEREST.			
£	£	s.	d. f	£	£	s.	d. f	£	£	s.	d. f	£	£	s.	d. f
1	0	0	9 1	38	1	9	11 3	75	2	19	2 1				
2	0	1	7 0	39	1	10	9 0	76	2	19	11 2				
3	0	2	4 1	40	1	11	6 3	77	3	0	9 0				
4	0	3	1 3	41	1	12	4 0	78	3	1	6 2				
5	0	3	11 1	42	1	13	1 2	79	3	2	3 3				
6	0	4	8 3	43	1	13	11 0	80	3	3	1 2				
7	0	5	6 1	44	1	14	8 3	81	3	3	11 0				
8	0	6	3 3	45	1	15	6 0	82	3	4	8 2				
9	0	7	1 1	46	1	16	3 1	83	3	5	5 3				
10	0	7	10 2	47	1	17	1 0	84	3	6	3 0				
11	0	8	8 0	48	1	17	10 1	85	3	7	0 3				
12	0	9	5 2	49	1	18	7 3	86	3	7	10 0				
13	0	10	3 0	50	1	19	5 1	87	3	8	7 3				
14	0	11	0 2	51	2	0	3 0	88	3	9	5 1				
15	0	11	10 0	52	2	1	0 1	89	3	10	2 3				
16	0	12	7 2	53	2	1	9 3	90	3	11	0 0				
17	0	13	4 3	54	2	2	7 1	91	3	11	9 2				
18	0	14	2 2	55	2	3	4 2	92	3	12	7 0				
19	0	14	11 3	56	2	4	2 1	93	3	13	4 1				
20	0	15	9 0	57	2	4	11 2	94	3	14	2 0				
21	0	16	6 3	58	2	5	9 0	95	3	14	11 2				
22	0	17	4 1	59	2	6	6 3	96	3	15	9 0				
23	0	18	1 3	60	2	7	4 0	97	3	16	6 2				
24	0	18	11 1	61	2	8	1 2	98	3	17	3 3				
25	0	19	8 3	62	2	8	11 0	99	3	18	1 1				
26	1	0	6 0	63	2	9	8 2	100	3	18	10 3				
27	1	1	3 2	64	2	10	5 3	200	7	17	9 2				
28	1	2	1 0	65	2	11	3 1	300	11	16	8 3				
29	1	2	10 2	66	2	12	1 0	400	15	15	7 1				
30	1	3	8 0	67	2	12	10 1	500	19	14	6 1				
31	1	4	5 2	68	2	13	7 3	600	23	13	5 0				
32	1	5	3 0	69	2	14	5 1	700	27	12	3 3				
33	1	6	0 1	70	2	15	2 3	800	31	11	2 3				
34	1	6	9 3	71	2	16	0 0	900	35	10	1 3				
35	1	7	7 1	72	2	16	9 2	1000	39	9	0 2				
36	1	8	4 3	73	2	17	7 1								
37	1	9	2 2	74	2	18	4 2								

PRIN.	INTEREST.
£	
1	
2	
3	
4	
5	
6	
7	
8	
9	
10	
11	
12	
13	
14	
15	
16	
17	
18	
19	
20	
21	
22	
23	
24	
25	
26	
27	
28	
29	
30	
31	
32	
33	
34	
35	
36	
37	

Y DAYS.

INT. &c. FOR TWO HUNDRED AND FORTY-ONE DAYS.

INTEREST.		
£	s.	d. f
2	19	2 1
2	19	11 2
3	0	9 0
3	1	6 2
3	2	3 3
3	3	1 2
3	3	11 0
3	4	8 2
3	5	5 3
3	6	3 0
3	7	0 3
3	7	10 0
3	8	7 3
3	9	5 1
3	10	2 3
3	11	0 0
3	11	9 2
3	12	7 0
3	13	4 1
3	14	2 0
3	14	11 2
3	15	9 0
3	16	6 2
3	17	3 3
3	18	1 1
3	18	10 3
7	17	9 2
11	16	8 3
15	15	7 1
19	14	6 1
23	13	5 0
27	12	3 3
31	11	2 3
35	10	1 3
39	9	0 2

244

PRIN.	INTEREST.		
£	£	s.	d. f
1	0	0	9 1
2	0	1	7 0
3	0	2	4 1
4	0	3	2 0
5	0	3	11 2
6	0	4	9 0
7	0	5	6 2
8	0	6	3 3
9	0	7	1 2
10	0	7	11 0
11	0	8	8 2
12	0	9	6 0
13	0	10	3 1
14	0	11	1 0
15	0	11	10 2
16	0	12	8 0
17	0	13	5 2
18	0	14	3 0
19	0	15	0 3
20	0	15	10 0
21	0	16	7 3
22	0	17	5 0
23	0	18	2 3
24	0	19	0 1
25	0	19	9 2
26	1	0	7 1
27	1	1	4 2
28	1	2	2 1
29	1	2	11 3
30	1	3	9 0
31	1	4	6 3
32	1	5	4 0
33	1	6	1 3
34	1	6	11 1
35	1	7	8 3
36	1	8	6 1
37	1	9	3 2

PRIN.	INTEREST.		
£	£	s.	d. f
38	1	10	1 1
39	1	10	10 3
40	1	11	8 1
41	1	12	5 3
42	1	13	3 0
43	1	14	0 3
44	1	14	10 1
45	1	15	7 3
46	1	16	5 1
47	1	17	2 3
48	1	18	0 1
49	1	18	9 3
50	1	19	7 1
51	2	0	5 0
52	2	1	2 2
53	2	2	0 0
54	2	2	9 0
55	2	3	6 2
56	2	4	4 2
57	2	5	2 0
58	2	5	11 2
59	2	6	8 2
60	2	7	6 0
61	2	8	4 0
62	2	9	1 2
63	2	9	11 0
64	2	10	8 0
65	2	11	6 0
66	2	12	3 2
67	2	13	1 0
68	2	13	10 2
69	2	14	7 2
70	2	15	5 2
71	2	16	3 0
72	2	17	0 2
73	2	17	10 0
74	2	18	7 0

PRIN.	INTEREST.		
£	£	s.	d. f
75	2	19	5 0
76	3	0	2 2
77	3	1	0 0
78	3	1	9 2
79	3	2	6 2
80	3	3	4 2
81	3	4	2 0
82	3	4	11 2
83	3	5	9 0
84	3	6	6 0
85	3	7	4 0
86	3	8	1 2
87	3	8	11 0
88	3	9	8 2
89	3	10	6 0
90	3	11	3 2
91	3	12	1 0
92	3	12	10 2
93	3	13	8 0
94	3	14	5 2
95	3	15	3 0
96	3	16	0 2
97	3	16	10 0
98	3	17	7 2
99	3	18	5 0
100	3	19	2 2
200	7	18	5 2
300	11	17	8 1
400	15	16	11 0
500	19	16	1 3
600	23	15	4 3
700	27	14	7 2
800	31	13	10 1
900	35	13	1 0
1000	39	12	3 3

245

J. 17.

INT. &c. FOR TWO HUNDRED AND FORTY-TWO DAYS.

PRIN.	INTEREST.			PRIN.	INTEREST.			PRIN.	INTEREST.		
£	£	s.	d. f.	£	£	s.	d. f.	£	£	s.	d. f.
1	0	0	9 2	38	1	10	3 0	75	2	19	8 0
2	0	1	7 0	39	1	11	0 1	76	3	0	5 2
3	0	2	4 2	40	1	11	9 3	77	3	1	3 0
4	0	3	2 1	41	1	12	7 2	78	3	2	0 3
5	0	3	11 3	42	1	13	4 3	79	3	2	10 0
6	0	4	9 0	43	1	14	2 2	80	3	3	7 3
7	0	5	6 3	44	1	15	0 0	81	3	4	5 1
8	0	6	4 1	45	1	15	9 2	82	3	5	3 0
9	0	7	2 0	46	1	16	7 0	83	3	6	0 1
10	0	7	11 1	47	1	17	4 2	84	3	6	9 3
11	0	8	9 0	48	1	18	2 1	85	3	7	7 2
12	0	9	6 2	49	1	18	11 3	86	3	8	4 3
13	0	10	3 3	50	1	19	9 0	87	3	9	2 2
14	0	11	1 2	51	2	0	6 3	88	3	10	0 0
15	0	11	11 0	52	2	1	4 1	89	3	10	9 2
16	0	12	8 3	53	2	2	2 0	90	3	11	7 1
17	0	13	6 1	54	2	2	11 2	91	3	12	4 3
18	0	14	3 3	55	2	3	9 0	92	3	13	2 2
19	0	15	1 2	56	2	4	6 3	93	3	14	0 0
20	0	15	11 0	57	2	5	4 0	94	3	14	9 1
21	0	16	8 2	58	2	6	1 3	95	3	15	7 0
22	0	17	6 0	59	2	6	11 1	96	3	16	4 2
23	0	18	3 2	60	2	7	9 0	97	3	17	2 0
24	0	19	1 0	61	2	8	6 1	98	3	17	11 2
25	0	19	10 2	62	2	9	3 3	99	3	18	9 0
26	1	0	8 1	63	2	10	1 2	100	3	19	6 3
27	1	1	5 3	64	2	10	10 3	200	7	19	1 2
28	1	2	3 0	65	2	11	8 2	300	11	18	8 1
29	1	3	0 3	66	2	12	6 0	400	15	18	3 0
30	1	3	10 1	67	2	13	3 2	500	19	17	9 2
31	1	4	8 0	68	2	14	1 0	600	23	17	4 1
32	1	5	5 1	69	2	14	10 2	700	27	16	11 0
33	1	6	3 0	70	2	15	8 1	800	31	16	5 3
34	1	7	0 2	71	2	16	5 3	900	35	16	0 2
35	1	7	10 0	72	2	17	3 1	1000	39	15	7 1
36	1	8	7 3	73	2	18	1 0				
37	1	9	5 1	74	2	18	10 2				

IN
PRIN.
£
1
2
3
4
5
6
7
8
9
10
11
12
13
14
15
16
17
18
19
20
21
22
23
24
25
26
27
28
29
30
31
32
33
34
35
36
37

TWO DAYS.

INTEREST.		
£	s.	d. f
2	19	8 0
3	0	5 2
3	1	3 0
3	2	0 3
3	2	10 0
3	3	7 3
3	4	5 1
3	5	3 0
3	6	0 1
3	6	9 3
3	7	7 2
3	8	4 3
3	9	2 2
3	10	0 0
3	10	9 2
3	11	7 1
3	12	4 3
3	13	2 2
3	14	0 0
3	14	9 1
3	15	7 0
3	16	4 2
3	17	2 0
3	17	11 2
3	18	9 0
3	19	6 3
7	19	1 2
11	18	8 1
15	18	3 0
19	17	9 2
23	17	4 1
27	16	11 0
31	16	5 3
35	16	0 2
39	15	7 1
246		

INT. &c. FOR TWO HUNDRED AND FORTY-THREE DAYS.

PRIN.	INTEREST.		
£	£	s.	d. f
1	0	0	9 2
2	0	1	7 0
3	0	2	4 3
4	0	3	2 1
5	0	3	11 3
6	0	4	9 1
7	0	5	7 0
8	0	6	4 2
9	0	7	2 1
10	0	7	11 3
11	0	8	9 1
12	0	9	7 0
13	0	10	4 2
14	0	11	2 1
15	0	11	11 3
16	0	12	9 1
17	0	13	7 0
18	0	14	4 1
19	0	15	2 1
20	0	15	11 3
21	0	16	9 0
22	0	17	7 0
23	0	18	4 1
24	0	19	2 0
25	0	19	11 2
27	1	0	9 0
27	1	1	6 3
28	1	2	4 1
29	1	3	2 0
30	1	3	11 2
31	1	4	9 0
32	1	5	6 3
33	1	6	4 1
34	1	7	2 0
35	1	7	11 2
36	1	8	9 0
37	1	9	6 2

PRIN.	INTEREST.		
£	£	s.	d. f
38	1	10	4 1
39	1	11	1 3
40	1	11	11 1
41	1	12	9 0
42	1	13	6 2
43	1	14	4 0
44	1	15	1 3
45	1	15	11 1
46	1	16	9 0
47	1	17	6 2
48	1	18	4 0
49	1	19	1 3
50	1	19	11 1
51	2	0	8 2
52	2	1	6 0
53	2	2	4 0
54	2	3	1 2
55	2	3	11 0
56	2	4	8 2
57	2	5	6 0
58	2	6	4 0
59	2	7	1 2
60	2	7	11 0
61	2	8	8 2
62	2	9	6 0
63	2	10	4 0
64	2	11	1 2
65	2	11	11 0
66	2	12	8 2
67	2	13	6 0
68	2	14	4 0
69	2	15	1 2
70	2	15	11 0
71	2	16	8 0
72	2	17	6 0
73	2	18	4 0
74	2	19	1 0

PRIN.	INTEREST.		
£	£	s.	d. f
75	2	19	11 0
76	3	0	8 2
77	3	1	6 0
78	3	2	3 2
79	3	3	1 2
80	3	3	10 2
81	3	4	8 0
82	3	5	6 0
83	3	6	3 2
84	3	7	1 0
85	3	7	10 2
86	3	8	8 0
87	3	9	6 0
88	3	10	3 2
89	3	11	1 0
90	3	11	10 2
91	3	12	8 0
92	3	13	6 0
93	3	14	3 2
94	3	15	1 0
95	3	15	10 2
96	3	16	8 0
97	3	17	6 0
98	3	18	3 2
99	3	19	1 0
100	3	19	10 2
200	7	19	9 1
300	11	19	8 0
400	15	19	6 2
500	19	19	5 1
600	23	19	4 0
700	27	19	2 3
800	31	19	1 1
900	35	19	0 0
1000	39	18	10 3
247			

INT. &c. FOR TWO HUNDRED AND FORTY-FOUR DAYS.

PRIN.				INTEREST.				PRIN.				INTEREST.			
£	£	s.	d. f	£	£	s.	d. f	£	£	s.	d. f	£	£	s.	d. f
1	0	0	9 2	38	1	10	5 3	75	3	0	2 0				
2	0	1	7 1	39	1	11	3 1	76	3	0	11 2				
3	0	2	4 3	40	1	12	1 0	77	3	1	9 0				
4	0	3	2 2	41	1	12	10 2	78	3	2	6 2				
5	0	4	0 0	42	1	13	8 1	79	3	3	4 2				
6	0	4	9 2	43	1	14	6 0	80	3	4	2 0				
7	0	5	7 1	44	1	15	3 1	81	3	4	11 2				
8	0	6	5 0	45	1	16	1 0	82	3	5	9 0				
9	0	7	2 3	46	1	16	10 3	83	3	6	6 2				
10	0	8	0 0	47	1	17	8 2	84	3	7	4 2				
11	0	8	9 3	48	1	18	6 0	85	3	8	2 0				
12	0	9	7 2	49	1	19	3 2	86	3	9	0 0				
13	0	10	5 0	50	2	0	1 1	87	3	9	9 0				
14	0	11	2 3	51	2	0	11 0	88	3	10	6 2				
15	0	12	0 1	52	2	1	8 0	89	3	11	5 0				
16	0	12	10 0	53	2	2	6 0	90	3	12	2 0				
17	0	13	7 2	54	2	3	4 0	91	3	13	0 0				
18	0	14	5 0	55	2	4	1 0	92	3	13	9 2				
19	0	15	3 0	56	2	4	11 0	93	3	14	6 2				
20	0	16	0 2	57	2	5	8 2	94	3	15	5 0				
21	0	16	10 0	58	2	6	6 0	95	3	16	2 2				
22	0	17	7 3	59	2	7	4 0	96	3	17	0 0				
23	0	18	5 1	60	2	8	1 2	97	3	17	9 2				
24	0	19	3 0	61	2	8	11 0	98	3	18	7 0				
25	1	0	0 2	62	2	9	8 2	99	3	19	5 0				
26	1	0	10 0	63	2	10	6 0	100	4	0	2 2				
27	1	1	8 0	64	2	11	4 0	200	8	0	5 1				
28	1	2	5 2	65	2	12	1 2	300	12	0	7 3				
29	1	3	3 0	66	2	12	11 0	400	16	0	10 2				
30	1	4	0 3	67	2	13	8 2	500	20	1	1 0				
31	1	4	10 1	68	2	14	6 0	600	24	1	3 3				
32	1	5	8 0	69	2	15	4 0	700	28	1	6 1				
33	1	6	5 2	70	2	16	2 0	800	32	1	9 0				
34	1	7	3 0	71	2	16	11 0	900	36	1	11 2				
35	1	8	1 0	72	2	17	9 0	1000	40	2	2 1				
36	1	8	10 2	73	2	18	6 2								
37	1	9	8 0	74	2	19	4 0								

PRIN.	INTEREST.
£	
1	
2	
3	
4	
5	
6	
7	
8	
9	
10	
11	
12	
13	
14	
15	
16	
17	
18	
19	
20	
21	
22	
23	
24	
25	1
26	1
27	1
28	1
29	1
30	1
31	1
32	1
33	1
34	1
35	1
36	1
37	1

OUR DAYS.

INTEREST.		
£	s.	d. f
3	0	20
3	0	11 2
3	1	90
3	2	62
3	3	42
3	4	20
3	4	11 2
3	5	90
3	6	62
3	7	42
3	8	20
3	9	00
3	9	90
3	10	62
3	11	50
3	12	20
3	13	00
3	13	92
3	14	62
3	15	50
3	16	22
3	17	00
3	17	92
3	18	70
3	19	50
4	0	22
8	0	51
12	0	73
16	0	10 2
20	1	10
24	1	33
28	1	61
32	1	90
36	1	11 2
40	2	21

INT. &c. FOR TWO HUNDRED AND FORTY-FIVE DAYS.

PRIN.	INTEREST.			PRIN.	INTEREST.			PRIN.	INTEREST.		
£	£	s.	d. f	£	£	s.	d. f	£	£	s.	d. f
1	0	0	9 2	38	1	10	7 1	75	3	0	50
2	0	1	7 1	39	1	11	4 3	76	3	1	22
3	0	2	4 3	40	1	12	2 3	77	3	2	00
4	0	3	2 2	41	1	13	0 1	78	3	2	92
5	0	4	0 1	42	1	13	9 3	79	3	3	70
6	0	4	9 3	43	1	14	7 2	80	3	4	52
7	0	5	7 3	44	1	15	5 0	81	3	5	22
8	0	6	5 1	45	1	16	3 0	82	3	6	02
9	0	7	3 0	46	1	17	0 2	83	3	6	10 0
10	0	8	0 2	47	1	17	10 1	84	3	7	72
11	0	8	10 0	48	1	18	8 0	85	3	8	52
12	0	9	8 0	49	1	19	5 2	86	3	9	30
13	0	10	5 2	50	2	0	3 0	87	3	10	10
14	0	11	3 1	51	2	1	1 0	88	3	10	10 0
15	0	12	1 0	52	2	1	10 2	89	3	11	80
16	0	12	10 2	53	2	2	8 0	90	3	12	60
17	0	13	8 1	54	2	3	6 0	91	3	13	32
18	0	14	5 3	55	2	4	3 2	92	3	14	10
19	0	15	3 2	56	2	5	1 0	93	3	14	10 2
20	0	16	1 1	57	2	5	10 2	94	3	15	82
21	0	16	11 0	58	2	6	8 2	95	3	16	60
22	0	17	8 3	59	2	7	6 0	96	3	17	40
23	0	18	6 1	60	2	8	4 0	97	3	18	12
24	0	19	3 3	61	2	9	1 2	98	3	18	11 0
25	1	0	1 2	62	2	9	11 0	99	3	19	82
26	1	0	11 1	63	2	10	8 2	100	4	0	60
27	1	1	9 0	64	2	11	6 0	200	8	1	10
28	1	2	6 2	65	2	12	4 2	300	12	1	72
29	1	3	4 1	66	2	13	2 0	400	16	2	21
30	1	4	2 0	67	2	13	11 2	500	20	2	83
31	1	4	11 2	68	2	14	9 0	600	24	3	31
32	1	5	9 0	69	2	15	6 2	700	28	3	10 0
33	1	6	7 0	70	2	16	4 2	800	32	4	42
34	1	7	4 2	71	2	17	2 0	900	36	4	11 0
35	1	8	2 1	72	2	17	11 2	1000	40	5	53
36	1	8	11 3	73	2	18	9 2				
37	1	9	9 2	74	2	19	7 0				

INT. &c. FOR TWO HUNDRED AND FORTY-SIX DAYS.

PRIN.	INTEREST.				PRIN.	INTEREST.				PRIN.	INTEREST.			
£	£	s.	d.	f	£	£	s.	d.	f	£	£	s.	d.	f
1	0	0	9	3	38	1	10	8	3	75	3	0	7	2
2	0	1	7	2	39	1	11	6	1	76	3	1	5	2
3	0	2	5	0	40	1	12	4	0	77	3	2	3	2
4	0	3	3	0	41	1	13	1	3	78	3	3	0	2
5	0	4	0	2	42	1	13	11	2	79	3	3	10	2
6	0	4	10	0	43	1	14	9	0	80	3	4	8	0
7	0	5	8	0	44	1	15	7	0	81	3	5	6	0
8	0	6	5	2	45	1	16	4	2	82	3	6	3	2
9	0	7	3	1	46	1	17	2	2	83	3	7	1	2
10	0	8	1	0	47	1	18	0	0	84	3	7	11	0
11	0	8	10	2	48	1	18	9	3	85	3	8	8	2
12	0	9	8	2	49	1	19	7	2	86	3	9	6	0
13	0	10	6	0	50	2	0	5	1	87	3	10	4	2
14	0	11	3	3	51	2	1	3	0	88	3	11	2	0
15	0	12	1	2	52	2	2	0	2	89	3	11	11	2
16	0	12	11	0	53	2	2	10	0	90	3	12	9	0
17	0	13	9	0	54	2	3	8	0	91	3	13	7	0
18	0	14	6	2	55	2	4	5	2	92	3	14	5	0
19	0	15	4	1	56	2	5	3	2	93	3	15	2	2
20	0	16	2	0	57	2	6	1	0	94	3	16	0	0
21	0	16	11	3	58	2	6	11	0	95	3	16	9	2
22	0	17	9	1	59	2	7	8	0	96	3	17	7	2
23	0	18	7	1	60	2	8	6	0	97	3	18	5	2
24	0	19	4	3	61	2	9	4	0	98	3	19	3	0
25	1	0	2	3	62	2	10	1	2	99	4	0	0	2
26	1	1	0	1	63	2	10	11	0	100	4	0	10	2
27	1	1	10	0	64	2	11	9	0	200	8	1	9	0
28	1	2	7	3	65	2	12	6	2	300	12	2	7	2
29	1	3	5	2	66	2	13	4	2	400	16	3	6	0
30	1	4	3	0	67	2	14	2	0	500	20	4	4	2
31	1	5	0	3	68	2	15	0	0	600	24	5	3	0
32	1	5	10	2	69	2	15	9	2	700	28	6	1	1
33	1	6	8	1	70	2	16	7	0	800	32	7	0	0
34	1	7	6	0	71	2	17	5	0	900	36	7	10	2
35	1	8	3	2	72	2	18	2	2	1000	40	8	9	0
36	1	9	1	1	73	2	19	0	2					
37	1	9	11	0	74	2	19	10	0					

250

PRIN.	£
1	1
2	2
3	3
4	4
5	5
6	6
7	7
8	8
9	9
10	10
11	11
12	12
13	13
14	14
15	15
16	16
17	17
18	18
19	19
20	20
21	21
22	22
23	23
24	24
25	25
26	26
27	27
28	28
29	29
30	30
31	31
32	32
33	33
34	34
35	35
36	36
37	37

IX DAYS.

INTEREST.		
£	s.	d. f
3	0	7 2
3	1	5 2
3	2	3 2
3	3	0 2
3	3	10 2
3	4	8 0
3	5	6 0
3	6	3 2
3	7	1 2
3	7	11 0
3	8	8 2
3	9	6 0
3	10	4 2
3	11	2 0
3	11	11 2
3	12	9 0
3	13	7 0
3	14	5 0
3	15	2 2
3	16	0 0
3	16	9 2
3	17	7 2
3	18	5 2
3	19	3 0
4	0	0 2
4	0	10 2
8	1	9 0
12	2	7 2
16	3	6 0
20	4	4 2
24	5	3 0
28	6	1 1
32	7	0 0
36	7	10 2
40	8	9 0

250

INT. &c. FOR TWO HUNDRED AND FORTY-SEVEN DAYS.

PRIN.	INTEREST.		
£	£	s.	d. f
1	0	0	9 3
2	0	1	7 2
3	0	2	5 0
4	0	3	3 0
5	0	4	0 2
6	0	4	10 1
7	0	5	8 1
8	0	6	5 3
9	0	7	3 2
10	0	8	1 2
11	0	8	11 0
12	0	9	9 0
13	0	10	6 3
14	0	11	4 1
15	0	12	2 1
16	0	12	11 3
17	0	13	9 2
18	0	14	7 1
19	0	15	5 0
20	0	16	2 3
21	0	17	0 2
22	0	17	10 1
23	0	18	8 0
24	0	19	5 3
25	1	0	3 2
26	1	1	1 1
27	1	1	11 0
28	1	2	9 0
29	1	3	6 2
30	1	4	4 1
31	1	5	2 0
32	1	5	11 3
33	1	6	9 1
34	1	7	7 1
35	1	8	4 3
36	1	9	2 3
37	1	10	0 2

PRIN.	INTEREST.		
£	£	s.	d. f
38	1	10	10 1
39	1	11	8 0
40	1	12	5 3
41	1	13	3 2
42	1	14	1 1
43	1	14	11 0
44	1	15	8 3
45	1	16	6 2
46	1	17	4 0
47	1	18	2 0
48	1	18	11 2
49	1	19	9 1
50	2	0	7 1
51	2	1	5 0
52	2	2	2 2
53	2	3	0 0
54	2	3	10 0
55	2	4	7 2
56	2	5	6 0
57	2	6	3 2
58	2	7	1 0
59	2	7	10 2
60	2	8	8 2
61	2	9	6 0
62	2	10	4 0
63	2	11	2 0
64	2	11	11 2
65	2	12	9 0
66	2	13	6 2
67	2	14	5 0
68	2	15	2 2
69	2	16	0 2
70	2	16	9 2
71	2	17	7 2
72	2	18	5 2
73	2	19	3 2
74	3	0	1 0

PRIN.	INTEREST.		
£	£	s.	d. f
75	3	0	10 2
76	3	1	8 2
77	3	2	6 0
78	3	3	4 0
79	3	4	1 2
80	3	4	11 2
81	3	5	9 0
82	3	6	7 0
83	3	7	4 2
84	3	8	2 2
85	3	9	0 0
86	3	9	10 0
87	3	10	7 2
88	3	11	5 2
89	3	12	3 0
90	3	13	1 0
91	3	13	10 2
92	3	14	8 0
93	3	15	6 0
94	3	16	4 0
95	3	17	1 2
96	3	17	11 0
97	3	18	9 0
98	3	19	6 2
99	4	0	5 0
100	4	1	2 2
200	8	2	4 3
300	12	3	7 1
400	16	4	9 2
500	20	6	0 1
600	24	7	2 3
700	28	8	5 2
800	32	9	7 1
900	36	10	10 0
1000	40	12	0 2

251

INT. &c. FOR TWO HUNDRED AND FORTY EIGHT DAYS.

PRIN.				INTEREST.				PRIN.				INTEREST.				PRIN.				INTEREST.			
£	s.	d.	f.	£	s.	d.	f.	£	s.	d.	f.	£	s.	d.	f.	£	s.	d.	f.	£	s.	d.	f.
1	0	0	93	38	1	10	113	75	3	1	12	1	0	0	93	1	0	0	93	1	0	0	93
2	0	1	72	39	1	11	92	76	3	1	112	2	0	0	72	2	0	0	72	2	0	0	72
3	0	2	51	40	1	12	71	77	3	2	90	3	0	0	51	3	0	0	51	3	0	0	51
4	0	3	30	41	1	13	50	78	3	3	70	4	0	0	30	4	0	0	30	4	0	0	30
5	0	4	10	42	1	14	30	79	3	4	50	5	0	0	10	5	0	0	10	5	0	0	10
6	0	4	102	43	1	15	03	80	3	5	22	6	0	0	102	6	0	0	102	6	0	0	102
7	0	5	82	44	1	15	102	81	3	6	02	7	0	0	82	7	0	0	82	7	0	0	82
8	0	6	61	45	1	16	81	82	3	6	100	8	0	0	61	8	0	0	61	8	0	0	61
9	0	7	40	46	1	17	60	83	3	7	80	9	0	0	40	9	0	0	40	9	0	0	40
10	0	8	13	47	1	18	32	84	3	8	60	10	0	0	13	10	0	0	13	10	0	0	13
11	0	8	112	48	1	19	12	85	3	9	32	11	0	0	112	11	0	0	112	11	0	0	112
12	0	9	91	49	1	19	112	86	3	10	12	12	0	0	91	12	0	0	91	12	0	0	91
13	0	10	70	50	2	0	90	87	3	10	110	13	0	0	70	13	0	0	70	13	0	0	70
14	0	11	43	51	2	1	62	88	3	11	90	14	0	0	43	14	0	0	43	14	0	0	43
15	0	12	23	52	2	2	50	89	3	12	62	15	0	0	23	15	0	0	23	15	0	0	23
16	0	13	02	53	2	3	22	90	3	13	42	16	0	0	02	16	0	0	02	16	0	0	02
17	0	13	101	54	2	4	02	91	3	14	22	17	0	0	101	17	0	0	101	17	0	0	101
18	0	14	80	55	2	4	92	92	3	15	00	18	0	0	80	18	0	0	80	18	0	0	80
19	0	15	53	56	2	5	72	93	3	15	92	19	0	0	53	19	0	0	53	19	0	0	53
20	0	16	32	57	2	6	52	94	3	16	70	20	0	0	32	20	0	0	32	20	0	0	32
21	0	17	12	58	2	7	32	95	3	17	52	21	0	0	12	21	0	0	12	21	0	0	12
22	0	17	111	59	2	8	10	96	3	18	30	22	0	0	111	22	0	0	111	22	0	0	111
23	0	18	90	60	2	8	102	97	3	19	10	23	0	0	90	23	0	0	90	23	0	0	90
24	0	19	63	61	2	9	82	98	3	19	102	24	0	0	63	24	0	0	63	24	0	0	63
25	1	0	42	62	2	10	60	99	4	0	80	25	0	0	42	25	0	0	42	25	0	0	42
26	1	1	22	63	2	11	42	100	4	1	62	26	0	0	22	26	0	0	22	26	0	0	22
27	1	2	01	64	2	12	20	200	8	3	03	27	0	0	01	27	0	0	01	27	0	0	01
28	1	2	93	65	2	12	112	300	12	4	70	28	0	0	93	28	0	0	93	28	0	0	93
29	1	3	73	66	2	13	92	400	16	6	12	29	0	0	73	29	0	0	73	29	0	0	73
30	1	4	51	67	2	14	70	500	20	7	80	30	0	0	51	30	0	0	51	30	0	0	51
31	1	5	30	68	2	15	52	600	24	9	21	31	0	0	30	31	0	0	30	31	0	0	30
32	1	6	10	69	2	16	30	700	28	10	81	32	0	0	10	32	0	0	10	32	0	0	10
33	1	6	103	70	2	17	02	800	32	12	31	33	0	0	103	33	0	0	103	33	0	0	103
34	1	7	83	71	2	17	102	900	36	13	92	34	0	0	83	34	0	0	83	34	0	0	83
35	1	8	61	72	2	18	80	1000	40	15	40	35	0	0	61	35	0	0	61	35	0	0	61
36	1	9	40	73	2	19	60					36	0	0	40	36	0	0	40	36	0	0	40
37	1	10	20	74	3	0	40					37	0	0	20	37	0	0	20	37	0	0	20

EIGHT DAYS.

INTEREST.		
£	s.	d. f
3	1	1 2
3	1	11 2
3	2	9 0
3	3	7 0
3	4	5 0
3	5	2 2
3	6	0 2
3	6	10 0
3	7	8 0
3	8	6 0
3	9	3 2
3	10	1 2
3	10	11 0
3	11	9 0
3	12	6 2
3	13	4 2
3	14	2 2
3	15	0 0
3	15	9 2
3	16	7 0
3	17	5 2
3	18	3 0
3	19	1 0
3	19	10 2
4	0	8 0
4	1	6 2
8	3	0 3
12	4	7 0
16	6	1 2
20	7	8 0
24	9	2 1
28	10	8 1
32	12	3 1
36	13	9 2
40	15	4 0
252		

INT. &c. FOR TWO HUNDRED AND FORTY-NINE DAYS.

PRIN.	INTEREST.			
£	£	s.	d.	f
1	0	0	9	3
2	0	1	7	2
3	0	2	5	2
4	0	3	3	0
5	0	4	1	0
6	0	4	10	3
7	0	5	8	3
8	0	6	6	2
9	0	7	4	1
10	0	8	2	1
11	0	9	0	0
12	0	9	9	3
13	0	10	7	3
14	0	11	5	2
15	0	12	3	0
16	0	13	1	1
17	0	13	11	0
18	0	14	8	3
19	0	15	6	2
20	0	16	4	1
21	0	17	2	1
22	0	18	0	0
23	0	18	9	3
24	0	19	7	3
25	1	0	5	2
26	1	1	3	1
27	1	2	1	1
28	1	2	11	0
29	1	3	8	3
30	1	4	6	3
31	1	5	4	2
32	1	6	2	1
33	1	7	0	0
34	1	7	9	3
35	1	8	7	3
36	1	9	5	2
37	1	10	3	1

PRIN.	INTEREST.			
£	£	s.	d.	f
38	1	11	1	1
39	1	11	11	0
40	1	12	9	0
41	1	13	6	3
42	1	14	4	2
43	1	15	2	1
44	1	16	0	1
45	1	16	10	0
46	1	17	7	3
47	1	18	5	2
48	1	19	3	2
49	2	0	1	1
50	2	0	11	0
51	2	1	9	0
52	2	2	6	2
53	2	3	4	2
54	2	4	2	2
55	2	5	0	0
56	2	5	10	0
57	2	6	7	2
58	2	7	5	2
59	2	8	3	2
60	2	9	1	2
61	2	9	11	0
62	2	10	9	0
63	2	11	6	2
64	2	12	4	2
65	2	13	2	2
66	2	14	0	0
67	2	14	10	0
68	2	15	7	2
69	2	16	6	0
70	2	17	3	2
71	2	18	1	2
72	2	18	11	0
73	2	19	9	0
74	3	0	6	2

PRIN.	INTEREST.			
£	£	s.	d.	f
75	3	1	4	2
76	3	2	2	2
77	3	3	0	0
78	3	3	10	0
79	3	4	8	0
80	3	5	6	0
81	3	6	3	0
82	3	7	1	0
83	3	7	11	0
84	3	8	9	0
85	3	9	6	2
86	3	10	4	2
87	3	11	2	2
88	3	12	0	2
89	3	12	10	0
90	3	13	8	0
91	3	14	6	0
92	3	15	3	2
93	3	16	1	2
94	3	16	11	0
95	3	17	9	0
96	3	18	7	0
97	3	19	5	0
98	4	0	2	2
99	4	1	0	2
100	4	1	10	1
200	8	3	8	2
300	12	5	7	0
400	16	7	5	1
500	20	9	3	3
600	24	11	2	0
700	28	13	0	1
800	32	14	16	3
900	36	16	9	0
1000	40	18	7	2
253				

INT. &c. FOR TWO HUNDRED AND FIFTY DAYS.

PRIN.	INTEREST.			PRIN.	INTEREST.			PRIN.	INTEREST.		
£	£	s.	d. f	£	£	s.	d. f	£	£	s.	d. f
1	0	0	9 3	38	1	11	2 3	75	3	1	7 0
2	0	1	7 3	39	1	12	0 2	76	3	2	5 2
3	0	2	5 2	40	1	12	10 2	77	3	3	3 2
4	0	3	3 1	41	1	13	8 1	78	3	4	1 0
5	0	4	1 1	42	1	14	6 1	79	3	4	11 0
6	0	4	11 0	43	1	15	4 0	80	3	5	9 0
7	0	5	9 0	44	1	16	2 0	81	3	6	6 2
8	0	6	6 3	45	1	16	11 3	82	3	7	4 2
9	0	7	4 2	46	1	17	9 2	83	3	8	2 2
10	0	8	2 3	47	1	18	7 2	84	3	9	0 2
11	0	9	0 1	48	1	19	5 1	85	3	9	10 0
12	0	9	10 1	49	2	0	3 0	86	3	10	8 0
13	0	10	8 1	50	2	1	1 1	87	3	11	6 0
14	0	11	6 0	51	2	1	11 0	88	3	12	4 0
15	0	12	3 3	52	2	2	8 2	89	3	13	1 2
16	0	13	1 3	53	2	3	6 2	90	3	13	11 2
17	0	13	11 2	54	2	4	4 2	91	3	14	9 0
18	0	14	9 1	55	2	5	2 2	92	3	15	7 0
19	0	15	7 1	56	2	6	0 0	93	3	16	5 2
20	0	16	5 1	57	2	6	10 0	94	3	17	3 0
21	0	17	3 0	58	2	7	7 2	95	3	18	0 2
22	0	18	1 0	59	2	8	6 0	96	3	18	10 2
23	0	18	10 3	60	2	9	4 0	97	3	19	8 2
24	0	19	8 3	61	2	10	1 2	98	4	0	6 0
25	1	0	6 2	62	2	10	11 0	99	4	1	4 2
26	1	1	4 1	63	2	11	9 0	100	4	2	2 2
27	1	2	2 1	64	2	12	7 0	200	8	4	4 2
28	1	3	0 0	65	2	13	5 0	300	12	6	6 3
29	1	3	9 3	66	2	14	3 0	400	16	8	9 0
30	1	4	8 0	67	2	15	1 0	500	20	10	11 2
31	1	5	5 2	68	2	15	10 2	600	24	13	1 3
32	1	6	3 2	69	2	16	8 0	700	28	15	4 0
33	1	7	1 2	70	2	17	6 0	800	32	17	6 1
34	1	7	11 1	71	2	18	4 2	900	36	19	8 2
35	1	8	9 0	72	2	19	2 0	1000	41	1	11 0
36	1	9	7 0	73	3	0	0 0				
37	1	10	4 3	74	3	0	9 2				

INT.

PRIN.	£
1	0
2	0
3	0
4	0
5	0
6	0
7	0
8	0
9	0
10	0
11	0
12	0
13	0 1
14	0 1
15	0 1
16	0 1
17	0 1
18	0 1
19	0 1
20	0 1
21	0 1
22	0 1
23	0 1
24	0 1
25	1 0
26	1 1
27	1 2
28	1 3
29	1 3
30	1 4
31	1 5
32	1 6
33	1 7
34	1 8
35	1 8
36	1 9
37	1 10

YS.

INTEREST.

s. d. f
 1 70
 2 52
 3 32
 4 10
 4 110
 5 90
 6 62
 7 42
 8 22
 9 02
 9 100
 10 80
 11 60
 12 40
 13 12
 13 112
 14 90
 15 70
 16 52
 17 30
 18 02
 18 102
 19 82
 0 60
 1 42
 2 22
 4 42
 6 63
 8 90
 10 112
 13 13
 15 40
 17 61
 19 82
 1 110
 64

INT. &c. FOR TWO HUNDRED AND FIFTY-ONE DAYS.

PRIN.				INTEREST.				PRIN.				INTEREST.			
£	£	s.	d. f	£	£	s.	d. f	£	£	s.	d. f	£	£	s.	d. f
1	0	0	93	38	1	11	40	75	3	1	102	76	3	2	80
2	0	1	73	39	1	12	21	77	3	3	60	78	3	4	42
3	0	2	52	40	1	13	00	79	3	5	20	80	3	6	00
4	0	3	32	41	1	13	93	81	3	6	100	81	3	7	72
5	0	4	12	42	1	14	73	82	3	7	72	82	3	8	60
6	0	4	111	43	1	15	53	83	3	8	60	83	3	9	32
7	0	5	90	44	1	16	32	84	3	9	32	84	3	10	12
8	0	6	71	45	1	17	13	85	3	10	12	85	3	10	112
9	0	7	50	46	1	17	112	86	3	11	90	86	3	11	90
10	0	8	30	47	1	18	91	87	3	12	70	87	3	12	70
11	0	9	03	48	1	19	71	88	3	13	52	88	3	13	52
12	0	9	103	49	2	0	51	89	3	14	32	89	3	14	32
13	0	10	83	50	2	1	30	90	3	15	10	90	3	15	10
14	0	11	62	51	2	2	10	91	3	15	102	91	3	15	102
15	0	12	42	52	2	2	102	92	3	16	82	92	3	16	82
16	0	13	22	53	2	3	82	93	3	17	62	93	3	17	62
17	0	14	01	54	2	4	62	94	3	18	42	94	3	18	42
18	0	14	100	55	2	5	42	95	3	19	22	95	3	19	22
19	0	15	81	56	2	6	22	96	4	0	02	96	4	0	02
20	0	16	60	57	2	7	02	97	4	0	102	97	4	0	102
21	0	17	33	58	2	7	100	98	4	1	80	98	4	1	80
22	0	18	13	59	2	8	80	99	4	2	60	99	4	2	60
23	0	18	113	60	2	9	60	100	8	5	01	100	8	5	01
24	0	19	92	61	2	10	40	200	12	7	62	200	12	7	62
25	1	0	72	62	2	11	20	300	16	10	03	300	16	10	03
26	1	1	51	63	2	11	112	400	20	12	70	400	20	12	70
27	1	2	31	64	2	12	92	500	24	15	11	500	24	15	11
28	1	3	11	65	2	13	72	600	28	17	72	600	28	17	72
29	1	3	110	66	2	14	52	700	33	0	11	700	33	0	11
30	1	4	90	67	2	15	32	800	37	2	80	800	37	2	80
31	1	5	70	68	2	16	10	900	41	5	21	900	41	5	21
32	1	6	43	69	2	16	110	1000				1000			
33	1	7	23	70	2	17	90								
34	1	8	02	71	2	18	62								
35	1	8	102	72	2	19	50								
36	1	9	82	73	3	0	30								
37	1	10	61	74	3	1	02								

INT. &c. FOR TWO HUNDRED AND FIFTY-TWO DAYS.

PRIN.	INTEREST.				PRIN.	INTEREST.				PRIN.	INTEREST.			
£	£	s.	d.	f	£	£	s.	d.	f	£	£	s.	d.	f
1	0	0	9	3	38	1	11	5	3	75	3	2	1	2
2	0	1	7	3	39	1	12	3	2	76	3	2	11	2
3	0	2	5	3	40	1	13	1	3	77	3	3	9	0
4	0	3	3	2	41	1	13	11	2	78	3	4	7	0
5	0	4	1	3	42	1	14	9	2	79	3	5	5	2
6	0	4	11	2	43	1	15	7	2	80	3	6	3	2
7	0	5	9	1	44	1	16	5	1	81	3	7	1	0
8	0	6	7	2	45	1	17	3	1	82	3	7	11	0
9	0	7	5	1	46	1	18	1	1	83	3	8	9	0
10	0	8	3	1	47	1	18	11	1	84	3	9	7	0
11	0	9	1	1	48	1	19	9	0	85	3	10	5	0
12	0	9	11	0	49	2	0	7	0	86	2	11	3	0
13	0	10	9	0	50	2	1	5	0	87	3	12	0	2
14	0	11	7	1	51	2	2	3	0	88	3	12	10	2
15	0	12	5	0	52	2	3	1	0	89	3	13	8	2
16	0	13	3	0	53	2	3	11	0	90	3	14	6	2
17	0	14	1	0	54	2	4	8	2	91	3	15	4	2
18	0	14	10	3	55	2	5	6	2	92	3	16	2	2
19	0	15	9	0	56	2	6	4	2	93	3	17	0	2
20	0	16	6	3	57	2	7	2	2	94	3	17	10	2
21	0	17	4	3	58	2	8	0	2	95	3	18	8	0
22	0	18	2	3	59	2	8	10	2	96	3	19	6	0
23	0	19	0	2	60	2	9	8	0	97	4	0	4	0
24	0	19	10	2	61	2	10	6	0	98	4	1	2	0
25	1	0	8	2	62	2	11	4	2	99	4	2	0	0
26	1	1	6	2	63	2	12	2	2	100	4	2	10	0
27	1	2	4	1	64	2	13	0	0	200	8	5	8	1
28	1	3	2	1	65	2	13	10	0	300	12	8	6	5
29	1	4	0	1	66	2	14	7	2	400	16	11	4	2
30	1	4	10	0	67	2	15	6	0	500	20	14	2	3
31	1	5	8	1	68	2	16	4	0	600	24	17	1	0
32	1	6	6	0	69	2	17	2	0	700	28	19	11	1
33	1	7	3	3	70	2	17	11	2	800	33	2	9	2
34	1	8	2	0	71	2	18	9	2	900	37	5	7	2
35	1	8	11	3	72	2	19	7	2	1000	41	8	5	3
36	1	9	9	3	73	3	0	6	0					
37	1	10	8	0	74	3	1	4	0					

INT

PRIN.	INTEREST.			
£	£	s.	d.	f
1				
2				
3				
4				
5				
6				
7				
8				
9				
10				
11				
12				
13				
14				
15				
16				
17				
18				
19				
20				
21				
22				
23				
24				
25				
26				
27				
28				
29				
30				
31				
32				
33				
34				
35				
36				
37				

VC DAYS.

INT. &c. FOR TWO HUNDRED AND FIFTY-THREE DAYS.

INTEREST.		
£	s.	d. f
3	2	12
3	2	11 2
3	3	9 0
3	4	7 0
3	5	5 2
3	6	3 2
3	7	1 0
3	7	11 0
3	8	9 0
3	8	9 0
3	9	7 0
3	10	5 0
2	11	3 0
3	12	0 2
3	12	10 2
3	13	8 2
3	14	6 2
3	15	4 2
3	16	2 2
3	17	0 2
3	17	10 2
3	18	8 0
3	19	6 0
4	0	4 0
4	1	2 0
4	2	0 0
4	2	10 0
8	5	8 1
12	8	6 5
16	11	4 2
20	14	2 3
24	17	1 0
28	19	11 1
33	2	9 2
37	5	7 2
41	8	5 3

256

PRIN.	INTEREST.		
£	£	s.	d. f
1	0	0	9 3
2	0	1	8 0
3	0	2	5 3
4	0	3	3 3
5	0	4	2 0
6	0	4	11 3
7	0	5	9 3
8	0	6	8 0
9	0	7	5 3
10	0	8	3 2
11	0	9	1 3
12	0	9	11 3
13	0	10	9 2
14	0	11	7 3
15	0	12	5 3
16	0	13	3 2
17	0	14	1 2
18	0	14	11 2
19	0	15	9 2
20	0	16	7 2
21	0	17	5 2
22	0	18	3 2
23	0	19	1 2
24	0	19	11 2
25	1	0	9 1
26	1	1	7 2
27	1	2	5 2
28	1	3	3 1
29	1	4	1 2
30	1	4	11 1
31	1	5	9 1
32	1	6	7 1
33	1	7	5 1
34	1	8	3 1
35	1	9	1 1
36	1	9	11 1
37	1	10	9 1

PRIN.	INTEREST.		
£	£	s.	d. f
38	1	11	7 1
39	1	12	5 0
40	1	13	3 0
41	1	14	1 1
42	1	14	11 0
43	1	15	9 0
44	1	16	7 1
45	1	17	5 0
46	1	18	3 0
47	1	19	1 0
48	1	19	11 0
49	2	0	9 0
50	2	1	7 0
51	2	2	5 0
52	2	3	3 1
53	2	4	1 0
54	2	4	11 0
55	2	5	8 2
56	2	6	6 2
57	2	7	5 0
58	2	8	2 0
59	2	9	1 0
60	2	9	10 2
61	2	10	8 2
62	2	11	6 2
63	2	12	4 2
64	2	13	2 2
65	2	14	0 2
66	2	14	10 2
67	2	15	8 2
68	2	16	6 2
69	2	17	4 2
70	2	18	2 2
71	2	19	0 2
72	2	19	10 2
73	3	0	8 2
74	3	1	6 2

PRIN.	INTEREST.		
£	£	s.	d. f
75	3	2	4 2
76	3	3	2 2
77	3	4	0 2
78	3	4	10 0
79	3	5	8 0
80	3	6	6 0
81	3	7	4 2
82	3	8	2 2
83	3	9	0 2
84	3	9	10 0
85	3	10	8 0
86	3	11	6 0
87	3	12	4 2
88	3	13	2 2
89	3	14	0 2
90	3	14	10 0
91	3	15	8 0
92	3	16	6 0
93	3	17	4 0
94	3	18	2 0
95	3	19	0 0
96	3	19	10 0
97	4	0	8 0
98	4	1	6 0
99	4	2	4 0
100	4	3	2 0
200	8	6	4 0
300	12	9	6 1
400	16	12	8 2
500	20	15	10 2
600	24	19	0 3
700	29	2	2 3
800	33	5	5 0
900	37	8	7 0
1000	41	11	9 1

257

INT. &c. FOR TWO HUNDRED AND FIFTY-FOUR DAYS.

PRIN.	INTEREST.				PRIN.	INTEREST.				PRIN.	INTEREST.				PRIN.
£	£	s.	d.	f	£	£	s.	d.	f	£	£	s.	d.	f	£
1	0	0	10	0	38	1	11	8	3	75	3	2	7	2	1
2	0	1	8	0	39	1	12	6	3	76	3	3	5	2	2
3	0	2	6	0	40	1	13	4	3	77	3	4	3	2	3
4	0	3	3	3	41	1	14	2	3	78	3	5	1	2	4
5	0	4	2	0	42	1	15	0	3	79	3	5	11	2	5
6	0	5	0	0	43	1	15	10	3	80	3	6	9	2	6
7	0	5	10	0	44	1	16	9	0	81	3	7	7	0	7
8	0	6	8	1	45	1	17	7	0	82	3	8	5	2	8
9	0	7	6	0	46	1	18	4	3	83	3	9	3	2	9
10	0	8	4	0	47	1	19	3	0	84	3	10	1	2	10
11	0	9	2	1	48	2	0	1	0	85	3	10	11	2	11
12	0	10	0	1	49	2	0	11	0	86	3	11	9	2	12
13	0	10	10	1	50	2	1	9	0	87	3	12	7	2	13
14	0	11	8	1	51	2	2	7	0	88	3	13	6	0	14
15	0	12	6	1	52	2	3	5	0	89	3	14	4	0	15
16	0	13	4	0	53	2	4	3	0	90	3	15	1	3	16
17	0	14	2	1	54	2	5	1	0	91	3	15	11	2	17
18	0	15	0	1	55	2	5	11	0	92	3	16	9	2	18
19	0	15	10	1	56	2	6	8	2	93	3	17	7	2	19
20	0	16	8	2	57	2	7	6	2	94	3	18	6	0	20
21	0	17	6	1	58	2	8	5	0	95	3	19	4	0	21
22	0	18	4	1	59	2	9	3	0	96	4	0	2	0	22
23	0	19	2	2	60	2	10	1	1	97	4	1	0	0	23
24	1	0	0	2	61	2	10	11	0	98	4	1	10	0	24
25	1	0	10	2	62	2	11	9	0	99	4	2	8	0	25
26	1	1	8	2	63	2	12	7	0	100	4	3	6	0	26
27	1	2	6	2	64	2	13	5	2	200	2	7	0	0	27
28	1	3	4	1	65	2	14	3	2	300	12	10	6	0	28
29	1	4	2	2	66	2	15	1	0	400	16	14	0	1	29
30	1	5	0	2	67	2	15	11	0	500	20	17	6	2	30
31	1	5	10	2	68	2	16	9	0	600	25	1	0	1	31
32	1	6	8	3	69	2	17	7	0	700	29	4	6	2	32
33	1	7	6	2	70	2	18	5	2	800	33	8	0	2	33
34	1	8	4	2	71	2	19	3	2	900	37	11	6	2	34
35	1	9	2	3	72	3	0	1	2	1000	41	15	0	3	35
36	1	10	0	3	73	3	0	11	2						36
37	1	10	10	3	74	3	1	9	2						37

OUR DAYS.

INT. &c. FOR TWO HUNDRED AND FIFTY-FIVE DAYS.

INTEREST.		
£	s.	d. f
3	2	7 2
3	3	5 2
3	4	3 2
3	5	1 2
3	5	11 2
3	6	9 2
3	7	7 0
3	8	5 2
3	9	3 2
3	10	1 2
3	10	11 2
3	11	9 2
3	12	7 2
3	13	6 0
3	14	4 0
3	15	1 3
3	15	11 2
3	16	9 2
3	17	7 2
3	18	6 0
3	19	4 0
4	0	2 0
4	1	0 0
4	1	10 0
4	2	8 0
4	3	6 0
4	7	0 0
12	10	6 0
16	14	0 1
20	17	6 2
25	1	0 1
29	4	6 2
33	8	0 2
37	11	6 2
41	15	0 3

258

PRIN.	INTEREST.			
£	£	s.	d.	f
1	0	0	10	0
2	0	1	8	1
3	0	2	6	1
4	0	3	4	0
5	0	4	2	1
6	0	5	0	1
7	0	5	10	1
8	0	6	8	2
9	0	7	6	2
10	0	8	4	2
11	0	9	2	2
12	0	10	0	2
13	0	10	10	2
14	0	11	8	3
15	0	12	6	3
16	0	13	4	3
17	0	14	3	0
18	0	15	1	0
19	0	15	11	0
20	0	16	9	0
21	0	17	7	1
22	0	18	5	1
23	0	19	3	1
24	1	0	1	2
25	1	0	11	2
26	1	1	9	1
27	1	2	7	2
28	1	3	5	2
29	1	4	3	2
30	1	5	1	3
31	1	5	11	3
32	1	6	9	3
33	1	7	8	0
34	1	8	6	0
35	1	9	4	0
36	1	10	2	1
37	1	11	0	1

PRIN.	INTEREST.			
£	£	s.	d.	f
38	1	11	10	1
39	1	12	8	2
40	1	13	6	2
41	1	14	4	1
42	1	15	2	2
43	1	16	0	2
44	1	16	10	2
45	1	17	8	3
46	1	18	6	3
47	1	19	4	3
48	2	0	2	3
49	2	1	0	3
50	2	1	10	3
51	2	2	9	0
52	2	3	6	2
53	2	4	5	0
54	2	5	3	0
55	2	6	1	0
56	2	6	11	0
57	2	7	9	0
58	2	8	7	0
59	2	9	5	2
60	2	10	3	2
61	2	11	1	2
62	2	11	11	2
63	2	12	9	2
64	2	13	7	2
65	2	14	6	0
66	2	15	4	0
67	2	16	2	0
68	2	17	0	0
69	2	17	10	0
70	2	18	8	0
71	2	19	6	0
72	3	0	4	2
73	3	1	2	2
74	3	2	0	2

PRIN.	INTEREST.			
£	£	s.	d.	f
75	3	2	10	2
76	3	3	8	2
77	3	4	6	2
78	3	5	5	0
79	3	6	3	0
80	3	7	0	3
81	3	7	10	2
82	3	8	8	2
83	3	9	6	2
84	3	10	5	0
85	3	11	3	0
86	3	12	1	0
87	3	12	11	0
88	3	13	9	0
89	3	14	7	0
90	3	15	5	1
91	3	16	3	2
92	3	17	1	2
93	3	17	11	2
94	3	18	9	2
95	3	19	7	0
96	4	0	5	2
97	4	1	3	2
98	4	2	1	2
99	4	2	11	2
100	4	3	10	0
200	8	7	8	0
300	12	11	6	0
400	16	15	4	0
500	20	19	2	0
600	25	3	0	0
700	29	6	10	0
800	33	10	8	0
900	37	14	6	0
1000	41	18	4	1

259

INT. &c. FOR TWO HUNDRED AND FIFTY SIX DAYS.

PRIN.				INTEREST.				PRIN.				INTEREST.			
£	£	s.	d. f	£	£	s.	d. f	£	£	s.	d. f	£	£	s.	d. f
1	0	0	10 0	38	1	11	11 3	75	3	3	1 2	1	0	0	10 0
2	0	1	8 1	39	1	12	9 3	76	3	3	11 2	1	0	1	8 1
3	0	2	6 1	40	1	13	8 0	77	3	4	9 2	1	0	2	6 1
4	0	3	4 1	41	1	14	6 0	78	3	5	7 2	1	0	3	4 1
5	0	4	2 2	42	1	15	4 0	79	3	6	6 0	1	0	4	2 2
6	0	5	0 2	43	1	16	2 1	80	3	7	4 0	1	0	5	0 2
7	0	5	10 2	44	1	17	0 1	81	3	8	2 0	1	0	5	10 2
8	0	6	8 3	45	1	17	10 1	82	3	9	0 0	1	0	6	8 3
9	0	7	6 3	46	1	18	8 2	83	3	9	10 0	1	0	7	6 3
10	0	8	4 3	47	1	19	6 2	84	3	10	8 0	1	0	8	4 3
11	0	9	3 0	48	2	0	4 3	85	3	11	6 0	1	0	9	3 0
12	0	10	1 1	49	2	1	3 0	86	3	12	4 2	1	0	10	1 1
13	0	10	11 1	50	2	2	1 0	87	3	13	2 2	1	0	10	11 1
14	0	11	9 1	51	2	2	10 2	88	3	14	0 2	1	0	11	9 1
15	0	12	7 2	52	2	3	9 0	89	3	14	10 2	1	0	12	7 2
16	0	13	5 2	53	2	4	7 0	90	3	15	8 2	1	0	13	5 2
17	0	13	3 2	54	2	5	5 2	91	3	16	6 2	1	0	13	3 2
18	0	15	1 3	55	2	6	3 2	92	3	17	5 0	1	0	15	1 3
19	0	15	11 3	56	2	7	1 2	93	3	18	3 0	1	0	15	11 3
20	0	16	9 3	57	2	7	11 2	94	3	19	1 0	1	0	16	9 3
21	0	17	8 0	58	2	8	9 2	95	3	19	11 2	1	0	17	8 0
22	0	18	6 0	59	2	9	7 2	96	4	0	9 2	1	0	18	6 0
23	0	19	4 0	60	2	10	6 0	97	4	1	7 2	1	0	19	4 0
24	1	0	2 1	61	2	11	4 0	98	4	2	6 0	1	0	20	2 1
25	1	1	0 1	62	2	12	2 0	99	4	3	4 0	1	0	21	0 1
26	1	1	10 2	63	2	13	0 0	100	4	4	2 0	1	0	22	10 2
27	1	2	8 3	64	2	13	10 0	200	8	8	3 3	1	0	23	8 3
28	1	3	6 3	65	2	14	8 0	300	12	12	5 3	1	0	24	6 3
29	1	4	4 3	66	2	15	6 2	400	16	16	7 3	1	0	25	4 3
30	1	5	3 0	67	2	16	5 0	500	21	0	9 3	1	0	26	3 0
31	1	6	1 0	68	2	17	3 0	600	25	4	11 3	1	0	27	1 0
32	1	6	11 0	69	2	18	1 0	700	29	9	1 3	1	0	28	11 0
33	1	7	9 1	70	2	18	11 0	800	33	13	3 3	1	0	29	9 1
34	1	8	7 2	71	2	19	9 0	900	37	17	5 3	1	0	30	7 2
35	1	9	5 2	72	3	0	7 0	1000	42	1	7 2	1	0	31	5 2
36	1	10	3 2	73	3	1	5 2					1	0	32	3 2
37	1	11	1 3	74	3	2	3 2					1	0	33	1 3

260

PRIN.	INTEREST.
£	£ s. d. f
1	0 0 10 0
2	0 1 8 1
3	0 2 6 1
4	0 3 4 1
5	0 4 2 2
6	0 5 0 2
7	0 5 10 2
8	0 6 8 3
9	0 7 6 3
10	0 8 4 3
11	0 9 3 0
12	0 10 1 1
13	0 10 11 1
14	0 11 9 1
15	0 12 7 2
16	0 13 5 2
17	0 13 3 2
18	0 15 1 3
19	0 15 11 3
20	0 16 9 3
21	0 17 8 0
22	0 18 6 0
23	0 19 4 0
24	1 0 2 1
25	1 1 0 1
26	1 1 10 2
27	1 2 8 3
28	1 3 6 3
29	1 4 4 3
30	1 5 3 0
31	1 6 1 0
32	1 6 11 0
33	1 7 9 1
34	1 8 7 2
35	1 9 5 2
36	1 10 3 2
37	1 11 1 3

IX DAYS.

INTEREST.		
£	s.	d. f
3	3	12
3	3	11 2
3	4	9 2
3	5	7 2
3	6	6 0
3	7	4 0
3	8	2 0
3	9	0 0
3	9	10 0
3	10	8 0
3	11	6 0
3	12	4 2
3	13	2 2
3	14	0 2
3	14	10 2
3	15	8 2
3	16	6 2
3	17	5 0
3	18	3 0
3	19	1 0
3	19	11 2
4	0	9 2
4	1	7 2
4	2	6 0
4	3	4 0
4	4	2 0
8	8	3 3
12	12	5 3
16	16	7 3
21	0	9 3
25	4	11 3
29	9	1 3
3	13	3 3
7	17	5 3
2	1	7 2

INT. &c. FOR TWO HUNDRED AND FIFTY-SEVEN DAYS.

PRIN.	INTEREST.			
£	s.	d.	f	
1	0	0	10	0
2	0	1	8	1
3	0	2	6	1
4	0	3	4	2
5	0	4	2	3
6	0	5	0	3
7	0	5	10	3
8	0	6	9	0
9	0	7	7	1
10	0	8	5	1
11	0	9	3	2
12	0	10	1	3
13	0	10	11	3
14	0	11	9	3
15	0	12	8	0
16	0	13	6	1
17	0	14	4	1
18	0	15	2	2
19	0	16	0	2
20	0	16	10	2
21	0	17	9	0
22	0	18	7	0
23	0	19	5	0
24	1	0	3	1
25	1	1	1	2
26	1	1	11	2
27	1	2	9	2
28	1	3	8	0
29	1	4	6	0
30	1	5	4	0
31	1	6	2	1
32	1	7	0	1
33	1	7	10	2
34	1	8	8	3
35	1	9	6	3
36	1	10	5	0
37	1	11	3	0

PRIN.	INTEREST.			
£	s.	d.	f	
38	1	12	1	1
39	1	12	11	1
40	1	13	9	1
41	1	14	7	3
42	1	15	5	3
43	1	16	3	3
44	1	17	2	0
45	1	18	0	0
46	1	18	10	1
47	1	19	8	2
48	2	0	6	3
49	2	1	4	3
50	2	2	3	0
51	2	3	1	0
52	2	3	11	0
53	2	4	9	0
54	2	5	7	0
55	2	6	5	2
56	2	7	4	0
57	2	8	2	0
58	2	9	0	0
59	2	9	10	0
60	2	10	8	0
61	2	11	6	0
62	2	12	4	2
63	2	13	2	2
64	2	14	0	2
65	2	14	10	2
66	2	15	9	0
67	2	16	7	0
68	2	17	5	2
69	2	18	3	2
70	2	19	1	2
71	3	0	0	0
72	3	0	10	0
73	3	1	8	1
74	3	2	6	1

PRIN.	INTEREST.			
£	s.	d.	f	
75	3	3	4	2
76	3	4	2	3
77	3	5	0	3
78	3	5	10	3
79	3	6	8	2
80	3	7	6	2
81	3	8	5	2
82	3	9	3	2
83	3	10	1	3
84	3	10	11	3
85	3	11	9	3
86	3	12	7	2
87	3	13	6	0
88	3	14	4	1
89	3	15	2	0
90	3	16	0	0
91	3	16	10	2
92	3	17	8	2
93	3	18	6	2
94	3	19	5	0
95	4	0	3	2
96	4	1	1	2
97	4	1	11	2
98	4	2	9	2
99	4	3	7	2
100	4	4	6	0
200	8	8	11	3
300	12	13	5	3
400	16	17	11	2
500	21	2	5	2
600	25	6	11	1
700	29	11	5	1
800	33	15	11	1
900	38	0	5	2
1000	42	4	11	0

T DAYS.

INT. &c. FOR TWO HUNDRED AND FIFTY-NINE DAYS.

INTEREST.		
s.	d.	f.
3	7	0
4	5	2
5	3	2
6	2	0
7	0	0
7	10	0
8	8	3
9	6	0
10	4	2
11	3	0
12	1	0
12	11	0
13	9	2
14	7	2
15	6	0
16	4	0
17	2	0
18	0	2
18	10	2
19	8	2
0	6	2
1	5	0
2	3	0
3	1	2
3	11	2
4	9	2
9	7	3
14	5	2
19	3	1
4	1	1
8	11	0
13	9	0
18	6	3
3	4	3
8	2	2
32		

PRIN.	INTEREST.			
£	£	s.	d.	f.
1	0	0	10	0
2	0	1	8	2
3	0	2	6	2
4	0	3	4	3
5	0	4	3	0
6	0	5	1	1
7	0	5	11	2
8	0	6	9	2
9	0	7	8	0
10	0	8	6	1
11	0	9	4	1
12	0	10	2	3
13	0	11	0	3
14	0	11	10	3
15	0	12	9	0
16	0	13	7	2
17	0	14	5	2
18	0	15	3	3
19	0	16	2	0
20	0	17	0	1
21	0	17	10	2
22	0	18	8	3
23	0	19	7	0
24	1	0	5	0
25	1	1	3	1
26	1	2	1	3
27	1	2	11	3
28	1	3	10	0
29	1	4	8	1
30	1	5	6	2
31	1	6	4	3
32	1	7	3	0
33	1	8	1	1
34	1	8	11	1
35	1	9	9	2
36	1	10	8	0
37	1	11	6	0

PRIN.	INTEREST.			
£	£	s.	d.	f.
38	1	12	4	0
39	1	13	2	2
40	1	14	0	2
41	1	14	10	3
42	1	15	9	0
43	1	16	7	1
44	1	17	5	2
45	1	18	3	2
46	1	19	2	0
47	2	0	0	1
48	2	0	10	1
49	2	1	8	3
50	2	2	6	3
51	2	3	5	0
52	2	4	3	2
53	2	5	1	2
54	2	5	11	2
55	2	6	9	2
56	2	7	8	0
57	2	8	6	0
58	2	9	4	2
59	2	10	2	2
60	2	11	1	0
61	2	11	11	0
62	2	12	9	2
63	2	13	7	2
64	2	14	6	0
65	2	15	4	0
66	2	16	2	2
67	2	17	0	2
68	2	17	10	2
69	2	18	8	2
70	2	19	7	0
71	3	0	5	2
72	3	1	4	0
73	3	2	2	0
74	3	3	0	0

PRIN.	INTEREST.			
£	£	s.	d.	f.
75	3	3	10	0
76	3	4	8	0
77	3	5	6	2
78	3	6	5	0
79	3	7	3	0
80	3	8	1	0
81	3	8	11	2
82	3	9	9	2
83	3	10	8	0
84	3	11	6	0
85	3	12	4	2
86	3	13	2	2
87	3	14	1	0
88	3	14	11	0
89	3	15	9	0
90	3	16	7	0
91	3	17	6	0
92	3	18	4	0
93	3	19	2	2
94	4	0	0	2
95	4	0	10	2
96	4	1	8	2
97	4	2	7	0
98	4	3	5	2
99	4	4	3	2
100	4	5	1	3
200	8	10	3	2
300	12	15	5	1
400	17	0	7	0
500	21	5	9	0
600	25	10	10	3
700	29	16	0	2
800	34	1	2	1
900	38	6	4	1
1000	42	11	6	0

INT. &c. FOR TWO HUNDRED AND SIXTY DAYS.

PRIN.				INTEREST.				PRIN.				INTEREST.			
£	£	s.	d. f	£	£	s.	d. f	£	£	s.	d. f	£	£	s.	d. f
1	0	0	10 0	38	1	12	5 3	75	3	4	1 0				
2	0	1	8 2	39	1	13	3 3	76	3	4	11 2				
3	0	2	6 3	40	1	14	2 1	77	3	5	9 2				
4	0	3	5 0	41	1	15	0 2	78	3	6	7 2				
5	0	4	3 0	42	1	15	10 3	79	3	7	6 0				
6	0	5	1 2	43	1	16	9 0	80	3	8	4 2				
7	0	5	11 3	44	1	17	7 1	81	3	9	3 0				
8	0	6	10 0	45	1	18	5 2	82	3	10	1 0				
9	0	7	8 1	46	1	19	3 3	83	3	10	11 0				
10	0	8	6 2	47	2	0	2 0	84	3	11	9 2				
11	0	9	4 3	48	2	1	0 1	85	3	12	7 2				
12	0	10	3 0	49	2	1	10 2	86	3	13	6 0				
13	0	11	1 1	50	2	2	9 0	87	3	14	4 2				
14	0	11	11 2	51	2	3	6 1	88	3	15	2 2				
15	0	12	9 2	52	2	4	5 2	89	3	16	1 0				
16	0	13	8 1	53	2	5	3 2	90	3	16	11 0				
17	0	13	6 1	54	2	6	1 2	91	3	17	9 2				
18	0	15	4 2	55	2	7	0 0	92	3	18	7 2				
19	0	16	2 3	56	2	7	10 2	93	3	19	6 0				
20	0	17	1 1	57	2	8	8 2	94	4	0	4 0				
21	0	17	11 1	58	2	9	6 2	95	4	1	2 2				
22	0	18	9 2	59	2	10	5 0	96	4	2	0 2				
23	0	19	7 3	60	2	11	3 2	97	4	2	11 0				
24	1	0	6 1	61	2	12	1 2	98	4	3	9 0				
25	1	1	4 1	62	2	12	11 2	99	4	4	7 0				
26	1	2	2 3	63	2	13	10 0	100	4	5	6 0				
27	1	3	0 3	64	2	14	8 0	200	8	10	11 2				
28	1	3	11 1	65	2	15	6 2	300	12	16	5 1				
29	1	4	9 1	66	2	16	5 0	400	17	1	10 3				
30	1	5	7 3	67	2	17	3 0	500	21	7	4 3				
31	1	6	5 3	68	2	18	1 2	600	25	1	1 2				
32	1	7	4 0	69	2	18	11 2	700	29	8	1 1				
33	1	8	2 2	70	2	19	9 2	800	34	3	10 0				
34	1	9	0 3	71	3	0	8 0	900	38	9	3 3				
35	1	9	10 3	72	3	1	6 0	1000	42	14	9 2				
36	1	10	9 0	73	3	2	5 0								
37	1	11	7 2	74	3	3	3 0								

INT

PRIN.	INTEREST.
1	0
2	0
3	0
4	0
5	0
6	0
7	0
8	0
9	0
10	0
11	0
12	0
13	0
14	0
15	0
16	0
17	0
18	0
19	0
20	0
21	0
22	0
23	0
24	1
25	1
26	1
27	1
28	1
29	1
30	1
31	1
32	1
33	1
34	1
35	1
36	1
37	1

DAYS.

INT. &c. FOR TWO HUNDRED AND SIXTY-ONE DAYS.

INTEREST.		
£	s.	d. f
3	4	10
3	4	11 2
3	5	9 2
3	6	7 2
3	7	6 0
3	8	4 2
3	9	3 0
3	10	1 0
3	10	11 0
3	11	9 2
3	12	7 2
3	13	6 0
3	14	4 2
3	15	2 2
3	16	1 0
3	16	11 0
3	17	9 2
3	18	7 2
3	19	6 0
3	0	4 0
3	1	2 2
3	2	0 2
3	2	11 0
3	3	9 0
3	4	7 0
3	5	6 0
3	10	11 2
3	16	5 1
3	1	10 3
3	7	4 3
3	1	1 2
3	8	1
3	3	10 0
3	9	3 3
3	14	9 2

PRIN.	INTEREST.		
£	£	s.	d. f
1	0	0	10 1
2	0	1	8 2
3	0	2	7 0
4	0	3	5 0
5	0	4	3 1
6	0	5	1 3
7	0	6	0 0
8	0	6	10 1
9	0	7	8 3
10	0	8	7 0
11	0	9	5 1
12	0	10	3 1
13	0	11	2 0
14	0	12	0 0
15	0	12	10 1
16	0	13	8 3
17	0	14	7 0
18	0	15	5 1
19	0	16	3 2
20	0	17	2 0
21	0	18	0 1
22	0	18	10 1
23	0	19	9 0
24	1	0	7 0
25	1	1	5 1
26	1	2	3 2
27	1	3	2 0
28	1	4	0 1
29	1	4	10 2
30	1	5	9 0
31	1	6	7 1
32	1	7	5 1
33	1	8	3 3
34	1	9	2 0
35	1	10	0 1
36	1	10	10 2
37	1	11	9 0

PRIN.	INTEREST.		
£	s.	d.	f
38	1	12	7 1
39	1	13	5 2
40	1	14	3 3
41	1	15	2 1
42	1	16	0 1
43	1	16	10 3
44	1	17	9 0
45	1	18	7 1
46	1	19	5 2
47	2	0	3 3
48	2	1	2 1
49	2	2	0 2
50	2	2	10 3
51	2	3	8 2
52	2	3	7 0
53	2	3	6 0
54	2	6	4 0
55	2	7	2 0
56	2	8	0 2
57	2	8	10 2
58	2	9	9 0
59	2	10	7 0
60	2	11	6 0
61	2	12	4 0
62	2	13	2 2
63	2	14	0 2
64	2	14	10 2
65	2	15	9 0
66	2	16	7 2
67	2	17	6 0
68	2	18	4 0
69	2	19	2 2
70	3	0	0 2
71	3	0	10 2
72	3	1	9 2
73	3	2	7 2
74	3	3	6 0

PRIN.	INTEREST.		
£	£	s.	d. f
75	3	4	4 2
76	3	5	2 2
77	3	6	0 2
78	3	6	11 0
79	3	7	9 2
80	3	8	7 2
81	3	9	6 0
82	3	10	4 2
83	3	11	2 2
84	3	12	0 2
85	3	12	11 0
86	3	13	9 2
87	3	14	7 2
88	3	15	6 0
89	3	16	4 2
90	3	17	2 2
91	3	18	1 0
92	3	18	11 0
93	3	19	9 2
94	4	0	7 2
95	4	1	6 0
96	4	2	4 2
97	4	3	2 2
98	4	4	1 0
99	4	4	11 2
100	4	5	9 2
200	8	11	7 1
300	12	17	5 0
400	17	3	2 3
500	21	9	0 1
600	25	14	10 0
700	30	0	7 3
800	34	6	5 2
900	38	12	3 1
1000	42	18	0 3

INT. &c. FOR TWO HUNDRED AND SIXTY-TWO DAYS.

PRIN.				INTEREST.				PRIN.				INTEREST.			
£	£	s.	d. f	£	£	s.	d. f	£	£	s.	d. f	£	£	s.	d. f
1	0	0	10 1	38	1	12	8 3	75	3	4	7 0				
2	0	1	8 3	39	1	13	7 0	76	3	5	5 2				
3	0	2	7 0	40	1	14	5 1	77	3	6	4 0				
4	0	3	5 1	41	1	15	3 2	78	3	7	2 0				
5	0	4	3 2	42	1	16	2 1	79	3	8	0 2				
6	0	5	2 0	43	1	17	0 2	80	3	8	10 2				
7	0	6	0 1	44	1	17	10 2	81	3	9	9 0				
8	0	6	10 2	45	1	18	9 0	82	3	10	7 0				
9	0	7	9 0	46	1	19	7 2	83	3	11	6 0				
10	0	8	7 1	47	2	0	5 3	84	3	12	4 2				
11	0	9	5 3	48	2	1	4 0	85	3	13	2 2				
12	0	10	3 3	49	2	2	2 2	86	3	14	1 0				
13	0	11	2 1	50	2	3	0 3	87	3	14	11 0				
14	0	12	0 3	51	2	3	11 0	88	3	15	9 0				
15	0	12	11 0	52	2	4	9 0	89	3	16	7 2				
16	0	13	9 0	53	2	5	7 2	90	3	17	6 0				
17	0	14	7 3	54	2	6	6 0	91	3	18	4 2				
18	0	15	6 0	55	2	7	4 2	92	3	19	3 0				
19	0	16	4 1	56	2	8	3 0	93	4	0	1 0				
20	0	17	2 3	57	2	9	1 0	94	4	0	11 2				
21	0	18	1 0	58	2	9	11 2	95	4	1	10 0				
22	0	18	11 1	59	2	10	9 2	96	4	2	8 0				
23	0	19	9 2	60	2	11	7 2	97	4	3	6 0				
24	1	0	8 0	61	2	12	6 0	98	4	4	5 0				
25	1	1	6 2	62	2	13	5 0	99	4	5	3 0				
26	1	2	4 2	63	2	14	3 0	100	4	6	1 2				
27	1	3	3 0	64	2	15	1 2	200	8	12	3 1				
28	1	4	1 2	65	2	15	11 2	300	12	18	4 3				
29	1	4	11 3	66	2	16	10 0	400	17	4	6 2				
30	1	5	9 3	67	2	17	8 2	500	21	10	8 0				
31	1	6	8 2	68	2	18	6 2	600	25	16	9 3				
32	1	7	6 3	69	2	19	5 0	700	30	2	11 2				
33	1	8	5 0	70	3	0	3 2	800	34	9	1 0				
34	1	9	3 1	71	3	1	1 2	900	38	15	2 3				
35	1	10	1 3	72	3	2	0 0	1000	43	1	4 1				
36	1	11	0 0	73	3	2	10 2								
37	1	11	10 1	74	3	3	8 2								

Y-TWO DAYS.

PRIN.	INTEREST.		
£	£	s.	d. f
75	3	4	70
76	3	5	52
77	3	6	40
78	3	7	20
79	3	8	02
80	3	8	102
81	3	9	90
82	3	10	70
83	3	11	60
84	3	12	42
85	3	13	22
86	3	14	10
87	3	14	110
88	3	15	90
89	3	16	72
90	3	17	60
91	3	18	42
92	3	19	30
93	4	0	10
94	4	0	112
95	4	1	100
96	4	2	80
97	4	3	60
98	4	4	50
99	4	5	30
00	4	6	12
00	8	12	31
00	12	18	43
00	17	4	62
00	21	10	80
00	25	16	93
00	30	2	112
00	34	9	10
00	38	15	23
00	43	1	41

INT. &c. FOR TWO HUNDRED AND SIXTY-THREE DAYS.

PRIN.	INTEREST.			PRIN.	INTEREST.			PRIN.	INTEREST.		
£	£	s.	d. f	£	£	s.	d. f	£	£	s.	d. f
1	0	0	101	38	1	12	100	75	3	4	100
2	0	1	83	39	1	13	83	76	3	5	80
3	0	2	70	40	1	14	70	77	3	6	62
4	0	3	51	41	1	15	51	78	3	7	52
5	0	4	33	42	1	16	32	79	3	8	32
6	0	5	21	43	1	17	20	80	3	9	20
7	0	6	02	44	1	18	02	81	3	10	00
8	0	6	103	45	1	18	103	82	3	10	102
9	0	7	90	46	1	19	91	83	3	11	90
10	0	8	73	47	2	0	73	84	3	12	70
11	0	9	60	48	2	1	60	85	3	13	60
12	0	10	42	49	2	2	41	86	3	14	40
13	0	11	30	50	2	3	23	87	3	15	22
14	0	12	11	51	2	4	10	88	3	16	10
15	0	12	112	52	2	4	110	89	3	16	110
16	0	13	93	53	2	5	92	90	3	17	92
17	0	14	82	54	2	6	80	91	3	18	72
18	0	15	63	55	2	7	62	92	3	19	62
19	0	16	50	56	2	8	50	93	4	0	50
20	0	17	31	57	2	9	32	94	4	1	32
21	0	18	13	58	2	10	20	95	4	2	12
22	0	19	01	59	2	11	00	96	4	3	00
23	0	19	102	60	2	11	102	97	4	3	102
24	1	0	90	61	2	12	82	98	4	4	82
25	1	1	71	62	2	13	70	99	4	5	70
26	1	2	52	63	2	14	60	100	4	6	52
27	1	3	40	64	2	15	40	200	8	12	110
28	1	4	22	65	2	16	22	300	12	19	43
29	1	5	10	66	2	17	02	400	17	5	101
30	1	5	111	67	2	17	110	500	21	12	33
31	1	6	92	68	2	18	92	600	25	18	92
32	1	7	80	69	2	19	72	700	30	5	30
33	1	8	61	70	3	0	60	800	34	11	82
34	1	9	43	71	3	1	42	900	38	18	21
35	1	10	30	72	3	2	30	1000	43	4	73
36	1	11	12	73	3	3	12				
37	1	11	113	74	3	3	112				

INT. &c. FOR TWO HUNDRED AND SIXTY-FOUR DAYS.

PRIN.				INTEREST.				PRIN.				INTEREST.			
£	£	s.	d. f	£	£	s.	d. f	£	£	s.	d. f	£	£	s.	d. f
1	0	0	10 1	38	1	12	11 2	75	3	5	1 0				
2	0	1	9 0	39	1	13	10 0	76	3	5	11 0				
3	0	2	7 1	40	1	14	8 2	77	3	6	10 0				
4	0	3	5 2	41	1	15	7 0	78	3	7	8 0				
5	0	4	4 0	42	1	16	5 1	79	3	8	6 2				
6	0	5	2 2	43	1	17	3 3	80	3	9	5 0				
7	0	6	0 3	44	1	18	2 1	81	3	10	3 2				
8	0	6	11 1	45	1	19	0 3	82	3	11	2 0				
9	0	7	9 2	46	1	19	11 0	83	3	12	0 2				
10	0	8	8 0	47	2	0	9 1	84	3	12	10 2				
11	0	9	6 2	48	2	1	8 0	85	3	13	9 0				
12	0	10	4 3	49	2	2	6 1	86	3	14	7 2				
13	0	11	3 1	50	2	3	4 2	87	3	15	6 0				
14	0	12	1 3	51	2	4	3 0	88	3	16	4 2				
15	0	13	0 1	52	2	5	1 2	89	3	17	3 0				
16	0	13	10 2	53	2	6	0 0	90	3	18	1 2				
17	0	14	9 0	54	2	6	10 0	91	3	18	11 2				
18	0	15	7 2	55	2	7	8 2	92	3	19	10 0				
19	0	16	5 3	56	2	8	7 0	93	4	0	8 0				
20	0	17	4 1	57	2	9	5 2	94	4	1	6 2				
21	0	18	2 3	58	2	10	4 0	95	4	2	5 2				
22	0	19	1 0	59	2	11	2 2	96	4	3	4 0				
23	0	19	11 2	60	2	12	1 0	97	4	4	2 0				
24	1	0	9 3	61	2	12	11 0	98	4	5	0 2				
25	1	1	8 1	62	2	13	9 2	99	4	5	11 0				
26	1	2	6 3	63	2	14	7 2	100	4	6	9 1				
27	1	3	5 0	64	2	15	6 2	200	8	13	7 0				
28	1	4	3 2	65	2	16	5 0	300	13	0	4 2				
29	1	5	2 0	66	2	17	3 2	400	17	7	2 0				
30	1	6	0 2	67	2	18	1 2	500	21	13	11 2				
31	1	6	10 3	68	2	19	0 0	600	26	0	9 0				
32	1	7	9 1	69	2	19	10 2	700	30	7	6 2				
33	1	8	7 3	70	3	0	9 0	800	34	14	4 1				
34	1	9	6 0	71	3	1	7 0	900	39	1	1 3				
35	1	10	4 2	72	3	2	6 0	1000	43	7	11 1				
36	1	11	3 0	73	3	3	4 2								
37	1	12	1 1	74	3	4	2 2								

INT. &c.

PRIN.		INTEREST.	
£	£	s.	d.
1	0	0	0
2	0	0	1
3	0	0	2
4	0	0	3
5	0	0	4
6	0	0	5
7	0	0	6
8	0	0	6 1
9	0	0	7
10	0	0	8
11	0	0	9
12	0	0	10
13	0	0	11
14	0	0	12
15	0	0	13
16	0	13	1
17	0	14	2
18	0	15	3
19	0	16	4
20	0	17	5
21	0	18	6
22	0	19	7
23	1	0	0
24	1	0	10
25	1	1	9
26	1	2	7
27	1	3	6
28	1	4	4
29	1	5	3
30	1	6	1
31	1	7	0
32	1	7	10
33	1	8	9
34	1	9	7
35	1	10	5
36	1	11	4
37	1	12	2

AYS.

INT. &c. FOR TWO HUNDRED AND SIXTY-FIVE DAYS.

REST.

PRIN.				INTEREST.				PRIN.				INTEREST.				PRIN.				INTEREST.											
£	£	s.	d. f	£	£	s.	d. f	£	£	s.	d. f	£	£	s.	d. f	£	£	s.	d. f	£	£	s.	d. f								
5	10	0	0	10	1	38	1	13	1	1	75	3	5	4	0	100	4	7	1	1	1000	43	11	2	3						
5	11	0	0	1	9	39	1	13	11	3	76	3	6	2	2	200	8	14	2	3	500	21	15	7	1						
6	10	0	0	2	7	40	1	14	10	0	77	3	7	1	10	300	13	1	4	1	600	26	2	8	3						
7	8	0	0	3	5	41	1	15	8	3	78	3	7	11	2	400	17	8	5	3	700	30	9	10	1						
8	6	2	0	4	4	42	1	16	7	0	79	3	8	9	2	500	21	15	7	1	800	34	16	11	3						
9	5	0	0	5	2	43	1	17	5	2	80	3	9	8	1	600	26	2	8	3	900	39	4	1	1						
0	3	2	0	6	1	44	1	18	4	0	81	3	10	6	2	700	30	9	10	1	1000	43	11	2	3						
1	2	0	0	7	9	45	1	19	2	2	82	3	11	5	2																
2	0	2	0	8	8	46	2	0	1	10	83	3	12	3	2																
2	10	2	0	9	7	47	2	0	11	1	84	3	13	2	0																
3	9	0	0	10	5	48	2	1	9	3	85	3	14	0	2																
3	7	2	0	11	3	49	2	2	8	1	86	3	14	11	0																
5	6	0	0	12	2	50	2	3	6	3	87	3	15	9	0																
7	4	2	0	13	0	51	2	4	5	0	88	3	16	8	0																
7	3	0	0	14	0	52	2	5	3	2	89	3	17	6	0																
8	1	2	0	15	0	53	2	6	2	0	90	3	18	4	3																
8	11	2	0	16	0	54	2	7	0	2	91	3	19	3	0																
10	0	0	0	17	0	55	2	7	11	0	92	4	0	2	0																
8	0	6	2	18	0	56	2	8	9	0	93	4	1	0	0																
6	2	0	0	19	0	57	2	9	7	2	94	4	1	10	2																
6	2	0	0	20	0	58	2	10	6	0	95	4	2	9	0																
5	2	0	0	21	0	59	2	11	5	0	96	4	3	7	2																
4	0	2	0	22	0	60	2	12	3	1	97	4	4	6	0																
2	0	0	0	23	1	0	0	2	13	1	98	4	5	4	2																
11	0	0	0	24	1	0	10	3	14	0	99	4	6	3	0																
9	1	0	0	25	1	1	9	1	15	8	2	100	4	7	1	1															
7	0	0	0	26	1	2	7	3	16	7	2	200	8	14	2	3															
4	2	0	0	27	1	3	6	1	17	6	0	300	13	1	4	1															
2	0	0	0	28	1	4	4	2	18	4	2	400	17	8	5	3															
11	2	0	0	29	1	5	3	0	19	2	2	500	21	15	7	1															
9	0	0	0	30	1	6	1	2	20	1	2	600	26	2	8	3															
6	2	0	0	31	1	7	0	0	21	0	1	700	30	9	10	1															
4	1	0	0	32	1	7	10	1	22	0	1	800	34	16	11	3															
1	3	0	0	33	1	8	9	0	23	0	1	900	39	4	1	1															
11	1	0	0	34	1	9	7	1	24	0	1	1000	43	11	2	3															
				35	1	10	5	3	25	0	1																				
				36	1	11	4	1	26	0	1																				
				37	1	12	2	3	27	0	1																				

INT. &c. FOR TWO HUNDRED AND SIXTY-SIX DAYS.

PRIN.	INTEREST.				PRIN.	INTEREST.				PRIN.	INTEREST.			
£	£	s.	d.	f	£	£	s.	d.	f	£	£	s.	d.	f
1	0	0	10	1	38	1	13	2	3	75	3	5	6	2
2	0	1	9	0	39	1	14	1	0	76	3	6	5	2
3	0	2	7	2	40	1	14	11	3	77	3	7	4	0
4	0	3	6	0	41	1	15	10	0	78	3	8	2	2
5	0	4	4	1	42	1	16	8	3	79	3	9	1	0
6	0	5	3	0	43	1	17	7	1	80	3	9	11	2
7	0	6	1	2	44	1	18	5	3	81	3	10	10	0
8	0	6	11	3	45	1	19	4	0	82	3	11	8	0
9	0	7	10	1	46	2	0	2	3	83	3	12	6	2
10	0	8	9	0	47	2	1	1	1	84	3	13	5	2
11	0	9	7	2	48	2	1	11	2	85	3	14	4	0
12	0	10	6	0	49	2	2	10	0	86	3	15	2	2
13	0	11	4	1	50	2	3	8	3	87	3	16	1	0
14	0	12	3	0	51	2	4	6	1	88	3	16	11	2
15	0	13	1	1	52	2	5	6	0	89	3	17	9	2
16	0	13	11	3	53	2	6	4	0	90	3	18	8	0
17	0	14	10	1	54	2	7	2	2	91	3	19	6	2
18	0	15	9	0	55	2	8	1	0	92	4	0	5	2
19	0	16	7	2	56	2	8	11	2	93	4	1	4	0
20	0	17	5	3	57	2	9	10	0	94	4	2	2	2
21	0	18	4	1	58	2	10	8	0	95	4	3	1	0
22	0	19	2	3	59	2	11	7	0	96	4	3	11	1
23	1	0	1	1	60	2	12	5	2	97	4	4	10	0
24	1	0	11	3	61	2	13	4	0	98	4	5	8	0
25	1	1	10	1	62	2	14	2	2	99	4	6	6	2
26	1	2	9	0	63	2	15	1	0	100	4	7	5	1
27	1	3	7	1	64	2	15	11	2	200	8	14	10	3
28	1	4	5	3	65	2	16	9	2	300	12	2	4	1
29	1	5	4	0	66	2	17	8	2	400	17	9	9	2
30	1	6	2	3	67	2	18	6	2	500	21	17	3	0
31	1	7	1	0	68	2	19	5	2	600	26	4	8	2
32	1	7	11	3	69	3	0	4	0	700	30	12	1	3
33	1	8	10	1	70	3	1	2	2	800	34	19	7	1
34	1	9	8	3	71	3	2	1	0	900	39	7	0	3
35	1	10	7	1	72	3	2	11	2	1000	43	14	6	0
36	1	11	5	3	73	3	3	10	0					
37	1	12	4	0	74	3	4	8	0					

270

INT. &c.

PRIN.	INTEREST.			
£	£	s.	d.	f
1	0	0	0	0
2	0	0	1	0
3	0	0	2	0
4	0	0	3	0
5	0	0	4	0
6	0	0	5	0
7	0	0	6	0
8	0	0	7	0
9	0	0	7	0
10	0	0	8	0
11	0	0	9	0
12	0	0	10	0
13	0	0	11	0
14	0	0	12	0
15	0	0	13	0
16	0	0	14	0
17	0	0	14	1
18	0	0	15	0
19	0	0	16	0
20	0	0	17	0
21	0	0	18	0
22	0	0	19	0
23	1	0	2	0
24	1	1	0	0
25	1	1	11	0
26	1	2	9	0
27	1	3	8	0
28	1	4	6	0
29	1	5	5	0
30	1	6	4	0
31	1	7	2	0
32	1	8	1	0
33	1	8	11	0
34	1	9	10	0
35	1	10	8	0
36	1	11	7	0
37	1	12	5	0

AYS.

INTEREST.

s. d. f
 5 6 2
 6 5 2
 7 4 0
 8 2 2
 9 1 0
 9 11 2
 0 10 0
 1 8 0
 2 6 2
 3 5 2
 4 4 0
 5 2 2
 6 1 0
 6 11 2
 7 9 2
 8 8 0
 9 6 2
 0 5 2
 1 4 0
 2 2 2
 3 1 0
 3 11 1
 4 10 0
 5 8 0
 6 6 2
 7 5 1
 4 10 3
 2 4 1
 9 9 2
 7 3 0
 4 8 2
 2 1 3
 9 7 1
 7 0 3
 4 6 6
 0

INT. &c. FOR TWO HUNDRED AND SIXTY-SEVEN DAYS.

PRIN.	INTEREST.			PRIN.	INTEREST.			PRIN.	INTEREST.		
£	£	s.	d. f	£	£	s.	d. f	£	£	s.	d. f
1	0	0	10 1	38	1	13	4 1	75	3	5	9 2
2	0	1	9 0	39	1	14	2 3	76	3	6	8 2
3	0	2	7 2	40	1	15	1 1	77	3	7	6 2
4	0	3	6 0	41	1	15	11 3	78	3	8	5 2
5	0	4	4 2	42	1	16	10 i	79	3	9	4 0
6	0	5	3 0	43	1	17	9 0	80	3	10	2 2
7	0	6	1 3	44	1	18	7 2	81	3	11	1 0
8	0	7	0 1	45	1	19	6 0	82	3	11	11 2
9	0	7	10 2	46	2	0	4 2	83	3	12	10 0
10	0	8	9 1	47	2	1	3 0	84	3	13	8 2
11	0	9	8 0	48	2	2	1 2	85	3	14	7 0
12	0	10	6 1	49	2	3	0 0	86	3	15	6 0
13	0	11	4 3	50	2	3	10 2	87	3	16	4 2
14	0	12	3 1	51	2	4	9 0	88	3	17	3 0
15	0	13	2 0	52	2	5	7 2	89	3	18	1 2
16	0	14	0 2	53	2	6	6 0	90	3	19	0 0
17	0	14	11 0	54	2	7	5 0	91	3	19	10 0
18	0	15	9 2	55	2	8	3 2	92	4	0	9 0
19	0	16	8 1	56	2	9	1 2	93	4	1	7 2
20	0	17	6 2	57	2	10	0 2	94	4	2	6 0
21	0	18	5 0	58	2	10	10 2	95	4	3	5 0
22	0	19	3 2	59	2	11	9 0	96	4	4	3 0
23	1	0	2 1	60	2	12	8 0	97	4	5	1 2
24	1	1	0 3	61	2	13	6 0	98	4	6	0 0
25	1	1	11 1	62	2	14	5 0	99	4	6	10 2
26	1	2	9 3	63	2	15	3 2	100	4	7	9 1
27	1	3	8 2	64	2	16	2 0	200	8	15	6 2
28	1	4	6 3	65	2	17	0 2	300	13	3	4 0
29	1	5	5 1	66	2	17	11 0	400	17	11	1 1
30	1	6	4 0	67	2	18	9 2	500	21	18	10 3
31	1	7	2 2	68	2	19	8 0	600	26	6	8 0
32	1	8	1 0	69	3	0	6 2	700	30	14	5 2
33	1	8	11 2	70	3	1	5 2	800	35	2	2 3
34	1	9	10 0	71	3	2	4 0	900	39	19	0 i
35	1	10	8 5	72	3	3	2 0	1000	43	17	9 2
36	1	11	7 0	73	3	4	1 0				
37	1	12	5 3	74	3	4	11 2				

INT. &c. FOR TWO HUNDRED AND SIXTY-EIGHT DAYS.

PRIN.		INTEREST.			PRIN.		INTEREST.			PRIN.		INTEREST.		
£	£	s.	d.	f	£	£	s.	d.	f	£	£	s.	d.	f
1	0	0	10	1	38	1	13	5	3	75	3	6	0	2
2	0	1	9	0	39	1	14	4	1	76	3	6	11	2
3	0	2	7	3	40	1	15	3	0	77	3	7	10	0
4	0	3	6	1	41	1	16	1	2	78	3	8	8	2
5	0	4	4	3	42	1	17	0	0	79	3	9	7	0
6	0	5	3	1	43	1	17	10	2	80	3	10	6	0
7	0	6	2	0	44	1	18	9	0	81	3	11	4	2
8	0	7	0	2	45	1	19	7	3	82	3	12	3	0
9	0	7	11	0	46	2	0	6	1	83	3	13	1	2
10	0	8	8	2	47	2	1	4	3	84	3	14	0	0
11	0	9	8	1	48	2	2	3	1	85	3	14	10	2
12	0	10	6	3	49	2	3	2	0	86	3	15	9	0
13	0	11	5	2	50	2	4	0	2	87	3	16	7	2
14	0	12	3	3	51	2	4	11	0	88	3	17	6	0
15	0	13	2	2	52	2	5	9	2	89	3	18	5	0
16	0	14	1	1	53	2	6	8	0	90	3	19	3	2
17	0	14	11	2	54	2	7	6	2	91	4	0	2	0
18	0	15	10	1	55	2	8	5	2	92	4	1	0	2
19	0	16	9	0	56	2	9	4	0	93	4	1	11	0
20	0	17	7	1	57	2	10	2	2	94	4	2	9	2
21	0	18	6	0	58	2	11	1	0	95	4	3	8	0
22	0	19	4	2	59	2	11	11	2	96	4	4	6	2
23	1	0	3	0	60	2	12	10	0	97	4	5	5	2
24	1	1	1	3	61	2	13	8	2	98	4	6	4	0
25	1	2	0	1	62	2	14	7	0	99	4	7	3	0
26	1	2	10	3	63	2	15	6	0	100	4	8	1	1
27	1	3	9	1	64	2	16	5	0	200	8	16	2	2
28	1	4	8	0	65	2	17	3	0	300	13	4	3	3
29	1	5	6	2	66	2	18	1	2	400	17	12	5	1
30	1	6	5	0	67	2	19	0	2	500	22	0	6	2
31	1	7	3	2	68	2	19	10	2	600	26	8	7	3
32	1	8	2	2	69	3	0	9	0	700	30	16	9	0
33	1	9	0	3	70	3	1	8	0	800	35	4	10	2
34	1	9	11	1	71	3	2	6	2	900	39	12	11	3
35	1	10	10	0	72	3	3	5	0	1000	44	1	1	0
36	1	11	8	2	73	3	4	4	0					
37	1	12	7	1	74	3	5	2	2					

SEVEN EIGHT DAYS.

MIN.	INTEREST.			
£	£	s.	d.	f
75	3	6	0	2
76	3	6	11	2
77	3	7	10	0
78	3	8	8	2
79	3	9	7	0
80	3	10	6	0
81	3	11	4	2
82	3	12	3	0
83	3	13	1	2
84	3	14	0	0
85	3	14	10	2
86	3	15	9	0
87	3	16	7	2
88	3	17	6	0
89	3	18	5	0
90	3	19	3	2
91	4	0	2	0
92	4	1	0	2
93	4	1	11	0
94	4	2	9	2
95	4	3	8	0
96	4	4	6	2
97	4	5	5	2
98	4	6	4	0
99	4	7	3	0
00	4	8	1	1
00	8	16	2	2
00	13	4	3	3
00	17	12	5	1
00	22	0	6	2
00	25	8	7	3
00	30	16	9	0
00	35	4	10	2
00	39	12	11	3
00	44	1	1	0

272

INT. &c. FOR TWO HUNDRED AND SIXTY-NINE DAYS.

PRIN.	INTEREST.				PRIN.	INTEREST.				PRIN.	INTEREST.			
£	£	s.	d.	f	£	£	s.	d.	f	£	£	s.	d.	f
1	0	0	10	2	38	1	13	7	1	75	3	6	4	0
2	0	1	9	0	39	1	14	5	3	76	3	7	2	2
3	0	2	7	3	40	1	15	4	1	77	3	8	1	0
4	0	3	6	2	41	1	16	3	0	78	3	8	11	2
5	0	4	4	3	42	1	17	1	3	79	3	9	10	0
6	0	5	3	2	43	1	18	0	1	80	3	10	8	2
7	0	6	2	1	44	1	18	10	3	81	3	11	7	2
8	0	7	1	0	45	1	19	9	1	82	3	12	6	0
9	0	7	11	1	46	2	0	8	1	83	3	13	4	2
10	0	8	10	0	47	2	1	6	3	84	3	14	3	2
11	0	9	8	3	48	2	2	5	1	85	3	15	2	0
12	0	10	7	1	49	2	3	3	3	86	3	16	0	2
13	0	11	5	3	50	2	4	2	3	87	3	16	11	0
14	0	12	4	2	51	2	5	1	0	88	3	17	9	2
15	0	13	3	0	52	2	5	11	2	89	3	18	8	2
16	0	14	1	3	53	2	6	10	0	90	3	19	6	2
17	0	15	0	1	54	2	7	9	0	91	4	0	5	2
18	0	15	11	0	55	2	8	7	2	92	4	1	4	2
19	0	16	9	2	56	2	9	6	0	93	4	2	3	0
20	0	17	8	1	57	2	10	5	0	94	4	3	1	2
21	0	18	6	3	58	2	11	3	2	95	4	4	0	0
22	0	19	5	1	59	2	12	2	0	96	4	4	10	2
23	1	0	4	0	60	2	13	0	2	97	4	5	9	0
24	1	1	2	3	61	2	13	11	0	98	4	6	7	2
25	1	2	1	1	62	2	14	10	0	99	4	7	6	0
26	1	2	11	3	63	2	15	8	2	100	4	8	5	1
27	1	3	10	2	64	2	16	6	2	200	8	16	10	2
28	1	4	9	0	65	2	17	6	0	300	13	5	3	3
29	1	5	7	3	66	2	18	4	2	400	17	13	9	0
30	1	6	6	1	67	2	19	3	0	500	22	2	2	1
31	1	7	5	0	68	3	0	1	2	600	26	10	7	2
32	1	8	3	1	69	3	1	0	0	700	30	19	1	0
33	1	9	2	1	70	3	1	10	2	800	35	7	6	0
34	1	10	0	3	71	3	2	9	0	900	39	15	11	1
35	1	10	11	1	72	3	3	7	2	1000	44	4	4	2
36	1	11	9	3	73	3	4	6	2					
37	1	12	8	3	74	3	5	5	2					

273

INT. & s. FOR TWO HUNDRED AND SEVENTY DAYS.

PRIN.	INTEREST.			PRIN.	INTEREST.			PRIN.	INTEREST.		
£	£	s.	d. f	£	£	s.	d. f	£	£	s.	d. f
1	0	0	10 2	38	1	13	8 3	75	3	6	6 2
2	0	1	9 0	39	1	14	7 2	76	3	7	5 2
3	0	2	8 0	40	1	15	6 0	77	3	8	4 0
4	0	3	6 2	41	1	16	4 2	78	3	9	3 0
5	0	4	5 1	42	1	17	3 1	79	3	10	1 2
6	0	5	3 3	43	1	18	2 0	80	3	11	0 0
7	0	6	2 2	44	1	19	0 3	81	3	11	10 2
8	0	7	1 1	45	1	19	11 1	82	3	12	9 0
9	0	7	11 3	46	2	0	9 3	83	3	13	8 0
10	0	8	10 2	47	2	1	8 3	84	3	14	6 2
11	0	9	9 0	48	2	2	7 1	85	3	15	5 2
12	0	10	7 3	49	2	3	6 0	86	3	16	4 0
13	0	11	6 2	50	2	4	4 2	87	3	17	2 2
14	0	12	5 0	51	2	5	3 0	88	3	18	1 2
15	0	13	3 3	52	2	6	1 2	89	3	19	0 0
16	0	14	2 2	53	2	7	0 2	90	3	19	10 2
17	0	15	1 0	54	2	7	11 0	91	4	0	9 0
18	0	15	11 3	55	2	8	9 2	92	4	1	7 2
19	0	16	10 1	56	2	9	8 0	93	4	2	6 2
20	0	17	9 0	57	2	10	6 2	94	4	3	5 2
21	0	18	7 2	58	2	11	6 0	95	4	4	4 0
22	0	19	6 1	59	2	12	4 2	96	4	5	2 2
23	1	0	4 3	60	2	13	3 0	97	4	6	1 0
24	1	1	3 2	61	2	14	1 2	98	4	7	0 0
25	1	2	2 1	62	2	15	0 0	99	4	7	10 2
26	1	3	0 3	63	2	15	11 0	100	4	8	9 0
27	1	3	11 2	64	2	16	9 2	200	8	17	6 1
28	1	4	10 0	65	2	17	8 0	300	13	6	3 2
29	1	5	9 0	66	2	18	6 2	400	17	15	0 3
30	1	6	7 2	67	2	19	5 2	500	22	3	10 0
31	1	7	6 0	68	3	0	4 2	600	26	12	7 0
32	1	8	4 3	69	3	1	3 0	700	31	1	4 1
33	1	9	3 1	70	3	2	1 2	800	35	10	1 2
34	1	10	2 1	71	3	3	0 0	900	39	18	10 3
35	1	11	0 3	72	3	3	10 2	1000	44	7	8 0
36	1	11	11 1	73	3	4	9 2				
37	1	12	10 0	74	3	5	8 0				

INT.

PRIN.	INTEREST.		
£	£	s.	d. f
1	0	0	10 2
2	0	1	9 0
3	0	2	8 0
4	0	3	6 2
5	0	4	5 1
6	0	5	3 3
7	0	6	2 2
8	0	7	1 1
9	0	7	11 3
10	0	8	10 2
11	0	9	9 0
12	0	10	7 3
13	0	11	6 2
14	0	12	5 0
15	0	13	3 3
16	0	14	2 2
17	0	15	1 0
18	0	15	11 3
19	0	16	10 1
20	0	17	9 0
21	0	18	7 2
22	0	19	6 1
23	1	0	4 3
24	1	1	3 2
25	1	2	2 1
26	1	3	0 3
27	1	3	11 2
28	1	4	10 0
29	1	5	9 0
30	1	6	7 2
31	1	7	6 0
32	1	8	4 3
33	1	9	3 1
34	1	10	2 1
35	1	11	0 3
36	1	11	11 1
37	1	12	10 0

7 DAYS.

INTEREST.			
£	s.	d.	f.
3	6	6	2
3	7	5	2
3	8	4	0
3	9	3	0
3	10	1	2
3	11	0	0
3	11	10	2
3	12	9	0
3	13	8	0
3	14	6	2
3	15	5	2
3	16	4	0
3	17	2	2
3	18	1	2
3	19	0	0
3	19	10	2
4	0	9	0
4	1	7	2
4	2	6	2
4	3	5	2
4	4	4	0
4	5	2	2
4	6	1	0
4	7	0	0
4	8	10	2
4	8	9	0
8	17	6	1
13	6	3	2
17	15	0	3
22	3	10	0
26	12	7	0
31	1	4	1
35	10	1	2
39	18	10	3
44	7	8	0

INT. &c. FOR TWO HUNDRED AND SEVENTY-ONE DAYS.

PRIN.	INTEREST.				PRIN.	INTEREST.				PRIN.	INTEREST.			
£	£	s.	d.	f.	£	£	s.	d.	f.	£	£	s.	d.	f.
1	0	0	10	2	38	1	13	10	0	75	3	6	9	2
2	0	1	9	0	39	1	14	9	0	76	3	7	8	0
3	0	2	8	0	40	1	15	7	3	77	3	8	6	2
4	0	3	6	3	41	1	16	6	1	78	3	9	6	0
5	0	4	5	1	42	1	17	4	3	79	3	10	4	2
6	0	5	4	0	43	1	18	3	2	80	3	11	3	2
7	0	6	3	0	44	1	19	2	2	81	3	12	2	0
8	0	7	1	2	45	2	0	1	0	82	3	13	0	2
9	0	8	0	0	46	2	0	11	3	83	3	13	11	0
10	0	8	10	3	47	2	1	10	2	84	3	14	9	2
11	0	9	9	2	48	2	2	9	0	85	3	15	8	2
12	0	10	8	1	49	2	3	7	3	86	3	16	7	0
13	0	11	7	0	50	2	4	6	2	87	3	17	6	0
14	0	12	5	2	51	2	5	5	0	88	3	18	5	0
15	0	13	4	1	52	2	6	4	0	89	3	19	3	2
16	0	14	3	0	53	2	7	2	2	90	4	0	2	0
17	0	15	1	3	54	2	8	1	2	91	4	1	0	2
18	0	16	0	1	55	2	9	0	0	92	4	1	11	2
19	0	16	11	0	56	2	9	10	2	93	4	2	10	0
20	0	17	9	3	57	2	10	9	0	94	4	3	9	0
21	0	18	8	2	58	2	11	7	2	95	4	4	7	2
22	0	19	7	0	59	2	12	6	2	96	4	5	6	0
23	1	0	5	3	60	2	13	5	2	97	4	6	5	0
24	1	1	4	2	61	2	14	4	2	98	4	7	3	2
25	1	2	3	0	62	2	15	3	0	99	4	8	2	2
26	1	3	2	0	63	2	16	1	2	100	4	9	1	0
27	1	4	0	3	64	2	17	0	0	200	8	18	2	1
28	1	4	11	1	65	2	17	10	2	300	13	7	3	1
29	1	5	9	3	66	2	18	9	2	400	17	16	4	2
30	1	6	8	3	67	2	19	8	0	500	22	5	5	3
31	1	7	7	2	68	3	0	6	2	600	26	14	6	3
32	1	8	6	0	69	3	1	6	0	700	31	3	8	0
33	1	9	4	3	70	3	2	4	2	800	35	12	9	0
34	1	10	3	1	71	3	3	3	0	900	40	1	10	1
35	1	11	2	1	72	3	4	1	2	1000	44	10	11	2
36	1	12	0	3	73	3	5	0	2					
37	1	12	11	2	74	3	5	11	0					

INT. &c. FOR TWO HUNDRED AND SEVENTY-TWO DAYS.

PRIN.	INTEREST.			PRIN.	INTEREST.			PRIN.	INTEREST.		
£	£	s.	d. f	£	£	s.	d. f	£	£	s.	d. f
1	0	0	10 3	38	1	13	11 3	75	3	7	1 0
2	0	1	9 1	39	1	14	10 1	76	3	7	11 2
3	0	2	8 1	40	1	15	9 0	77	3	8	10 0
4	0	3	6 3	41	1	16	8 0	78	3	9	8 2
5	0	4	5 2	42	1	17	6 3	79	3	10	7 2
6	0	5	4 1	43	1	18	5 1	80	3	11	6 0
7	0	6	3 0	44	1	19	4 0	81	3	12	5 0
8	0	7	1 3	45	2	0	2 3	82	3	13	4 0
9	0	8	0 2	46	2	1	1 2	83	3	14	2 2
10	0	8	11 1	47	2	2	0 1	84	3	15	1 2
11	0	9	10 0	48	2	2	11 0	85	3	16	0 0
12	0	10	8 3	49	2	3	9 3	86	3	16	10 2
13	0	11	7 2	50	2	4	8 2	87	3	17	9 2
14	0	12	6 0	51	2	5	7 0	88	3	18	8 0
15	0	13	4 3	52	2	6	6 0	89	3	19	6 2
16	0	14	3 2	53	2	7	5 0	90	4	0	5 2
17	0	15	2 2	54	2	8	3 2	91	4	1	4 2
18	0	16	1 0	55	2	9	2 0	92	4	2	3 0
19	0	16	11 3	56	2	10	1 0	93	4	3	2 0
20	0	17	10 2	57	2	10	11 2	94	4	4	0 2
21	0	18	9 1	58	2	11	10 0	95	4	4	11 2
22	0	19	8 0	59	2	12	8 2	96	4	5	10 0
23	1	0	6 3	60	2	13	7 2	97	4	6	8 2
24	1	1	5 1	61	2	14	6 0	98	4	7	7 2
25	1	2	4 0	62	2	15	5 2	99	4	8	6 0
26	1	3	3 0	63	2	16	4 0	100	4	9	5 0
27	1	4	1 3	64	2	17	3 0	200	8	18	10 0
28	1	5	0 2	65	2	18	1 2	300	13	8	3 1
29	1	5	11 0	66	2	19	0 0	400	17	17	8 1
30	1	6	9 3	67	2	19	10 2	500	22	7	1 1
31	1	7	8 3	68	3	0	9 2	600	26	16	6 2
32	1	8	7 2	69	3	1	8 0	700	31	5	11 2
33	1	9	6 0	70	3	2	6 2	800	35	15	4 3
34	1	10	4 3	71	3	3	6 0	900	40	4	9 3
35	1	11	3 1	72	3	4	4 2	1000	44	14	2 3
36	1	12	2 1	73	3	5	3 2				
37	1	13	1 0	74	3	6	2 0				
										276	

INT. &c. F

PRIN.	INTEREST.		
£	£	s.	d. f
1	0	0	0
2	0	0	1
3	0	0	2
4	0	0	3
5	0	0	4
6	0	0	5
7	0	0	6
8	0	0	7
9	0	0	8
10	0	0	9
11	0	0	8
12	0	0	10
13	0	0	11
14	0	0	12
15	0	0	13
16	0	0	14
17	0	0	15
18	0	0	16
19	0	0	17
20	0	0	17 1
21	0	0	18 1
22	0	0	19
23	1	0	0
24	1	1	1
25	1	2	2
26	1	3	3
27	1	4	4
28	1	5	5
29	1	6	6
30	1	6	1
31	1	7	7
32	1	8	8
33	1	9	9
34	1	10	6
35	1	11	4
36	1	12	3
37	1	13	2

AYS.

INT. &c. FOR TWO HUNDRED AND SEVENTY-THREE DAYS.

PRIN.		INTEREST.				PRIN.		INTEREST.				PRIN.		INTEREST.			
£	s. d. f.	£	s.	d.	f.	£	s.	d.	f.	£	s.	d.	f.	£	s.	d.	f.
1	0	0	0	10	3	38	1	14	1	1	75	3	7	4	0		
2	0	0	1	9	2	39	1	15	0	0	76	3	8	2	2		
3	0	0	2	8	1	40	1	15	10	3	77	3	9	1	2		
4	0	0	3	7	0	41	1	16	9	2	78	3	10	0	0		
5	0	0	4	5	3	42	1	17	8	1	79	3	10	10	2		
6	0	0	5	4	2	43	1	18	7	0	80	3	11	9	2		
7	0	0	6	3	1	44	1	19	5	3	81	3	12	8	0		
8	0	0	7	2	0	45	2	0	4	2	82	3	13	7	0		
9	0	0	8	0	3	46	2	1	3	1	83	3	14	6	0		
10	0	0	8	11	2	47	2	2	2	1	84	3	15	4	2		
11	0	0	9	10	1	48	2	3	1	0	85	3	16	3	2		
12	0	0	10	9	0	49	2	3	11	3	86	3	17	2	0		
13	0	0	11	8	0	50	2	4	10	2	87	3	18	1	0		
14	0	0	12	6	3	51	2	5	9	0	88	3	18	11	2		
15	0	0	13	5	2	52	2	6	8	0	89	3	19	10	0		
16	0	0	14	4	1	53	2	7	6	2	90	4	0	9	0		
17	0	0	15	3	0	54	2	8	5	2	91	4	1	7	2		
18	0	0	16	1	3	55	2	9	4	2	92	4	2	6	2		
19	0	0	17	0	2	56	2	10	3	0	93	4	3	5	2		
20	0	0	17	11	1	57	2	11	2	0	94	4	4	4	2		
21	0	0	18	10	0	58	2	12	0	2	95	4	5	3	0		
22	0	0	19	9	0	59	2	12	11	0	96	4	6	2	0		
23	1	0	0	7	3	60	2	13	10	0	97	4	7	0	2		
24	1	1	1	6	2	61	2	14	8	2	98	4	7	11	2		
25	1	2	5	1		62	2	15	7	2	99	4	8	10	0		
26	1	3	4	0		63	2	16	6	0	100	4	9	9	0		
27	1	4	2	3		64	2	17	5	0	200	8	19	6	0		
28	1	5	1	2		65	2	18	4	0	300	13	9	3	0		
29	1	6	0	1		66	2	19	2	2	400	17	19	0	0		
30	1	6	11	0		67	3	0	1	2	500	22	8	9	0		
31	1	7	9	3		68	3	1	0	0	600	26	18	6	0		
32	1	8	8	2		69	3	1	11	0	700	31	8	3	1		
33	1	9	7	1		70	3	2	9	2	800	35	18	0	1		
34	1	10	6	0		71	3	3	8	2	900	40	7	9	1		
35	1	11	4	3		72	3	4	7	0	1000	44	17	6	1		
36	1	12	3	2		73	3	5	6	0							
37	1	13	2	2		74	3	6	5	0							

INT. &c. FOR TWO HUNDRED AND SEVENTY-FOUR DAYS.

PRIN.	INTEREST.		
£	£	s.	d. f
1	0	0	10 3
2	0	1	9 2
3	0	2	8 2
4	0	3	7 1
5	0	4	6 0
6	0	5	4 3
7	0	6	3 2
8	0	7	2 2
9	0	8	1 1
10	0	9	0 0
11	0	9	10 3
12	0	10	9 2
13	0	11	8 2
14	0	12	7 1
15	0	13	6 0
16	0	14	4 3
17	0	15	3 2
18	0	16	2 2
19	0	17	1 1
20	0	18	0 0
21	0	18	10 3
22	0	19	9 3
23	1	0	8 3
24	1	1	7 2
25	1	2	6 1
26	1	3	5 0
27	1	4	3 3
28	1	5	2 3
29	1	6	1 2
30	1	7	0 1
31	1	7	11 0
32	1	8	9 3
33	1	9	8 3
34	1	10	7 2
35	1	11	6 1
36	1	12	5 0
37	1	13	3 3

PRIN.	INTEREST.		
£	£	s.	d. f
38	1	14	2 3
39	1	15	1 2
40	1	16	0 1
41	1	16	11 0
42	1	17	9 3
43	1	18	8 3
44	1	19	7 2
45	2	0	6 1
46	2	1	5 0
47	2	2	3 3
48	2	3	2 3
49	2	4	1 2
50	2	5	0 1
51	2	5	11 0
52	2	6	10 0
53	2	7	8 2
54	2	8	7 2
55	2	9	6 0
56	2	10	5 2
57	2	11	4 0
58	2	12	3 0
59	2	13	2 0
60	2	14	0 2
61	2	14	11 2
62	2	15	10 0
63	2	16	9 0
64	2	17	7 2
65	2	18	6 2
66	2	19	5 2
67	3	0	4 2
68	3	1	3 0
69	3	2	2 0
70	3	3	0 2
71	3	3	11 2
72	3	4	10 0
73	3	5	9 0
74	3	6	7 2

PRIN.	INTEREST.		
£	£	s.	d. f
75	3	7	6 2
76	3	8	5 2
77	3	9	4 2
78	3	10	3 0
79	3	11	2 0
80	3	12	0 2
81	3	12	11 2
82	3	13	10 0
83	3	14	9 0
84	3	15	7 2
85	3	16	6 2
86	3	17	5 2
87	3	18	4 2
88	3	19	3 0
89	4	0	2 0
90	4	1	0 2
91	4	1	11 2
92	4	2	10 0
93	4	3	9 0
94	4	4	7 2
95	4	5	6 2
96	4	6	5 2
97	4	7	4 2
98	4	8	3 0
99	4	9	2 0
100	4	10	0 3
200	9	0	1 3
300	13	10	2 3
400	18	0	3 3
500	22	10	4 3
600	27	0	5 3
700	31	10	6 3
800	36	0	7 3
900	40	10	8 3
1000	45	0	9 3

278

INT. &c.

PRIN.	INTEREST.		
£	£	s.	d. f
1	0	0	0
2	0	1	0
3	0	2	0
4	0	3	0
5	0	4	0
6	0	5	0
7	0	6	0
8	0	7	0
9	0	8	0
10	0	9	0
11	0	9	0
12	0	10	0
13	0	11	0
14	0	12	0
15	0	13	0
16	0	14	0
17	0	15	0
18	0	16	0
19	0	17	0
20	0	18	0
21	0	18	1
22	0	19	1
23	1	0	0
24	1	1	0
25	1	2	0
26	1	3	0
27	1	4	0
28	1	5	0
29	1	6	0
30	1	7	0
31	1	8	0
32	1	8	11
33	1	9	9
34	1	10	9
35	1	11	7
36	1	12	6
37	1	13	5

DAYS.

INT. &c. FOR TWO HUNDRED AND SEVENTY-FIVE DAYS.

PRIN.

s. d. f
7 6 2
8 5 2
9 4 2
0 3 0
1 2 0
2 0 2
2 11 2
3 10 0
4 9 0
5 7 2
6 6 2
7 5 2
8 4 2
9 3 0
0 2 0
1 0 2
11 2
10 0
9 0
7 2
6 2
5 2
4 2
3 0
2 0
0 3
1 3
2 3
3 3
4 3
5 3
6 3
7 3
8 3
9 3

PRIN.	INTEREST.		
£	£	s.	d. f
1	0	0	10 3
2	0	1	9 2
3	0	2	8 2
4	0	3	7 1
5	0	4	6 1
6	0	5	5 0
7	0	6	3 3
8	0	7	2 3
9	0	8	1 2
10	0	9	0 1
11	0	9	11 1
12	0	10	10 0
13	0	11	9 0
14	0	12	8 0
15	0	13	6 3
16	0	14	5 2
17	0	15	4 1
18	0	16	3 0
19	0	17	2 1
20	0	18	1 0
21	0	18	11 3
22	0	19	10 2
23	1	0	9 1
24	1	1	8 1
25	1	2	7 1
26	1	3	6 0
27	1	4	4 3
28	1	5	3 3
29	1	6	2 3
30	1	7	1 3
31	1	8	0 1
32	1	8	11 0
33	1	9	9 3
34	1	10	9 0
35	1	11	7 3
36	1	12	6 2
37	1	13	5 1

PRIN.	INTEREST.		
£	£	s.	d. f
38	1	14	4 0
39	1	15	3 0
40	1	16	2 0
41	1	17	0 3
42	1	17	11 2
43	1	18	10 2
44	1	19	9 1
45	2	0	8 1
46	2	1	7 0
47	2	2	5 3
48	2	3	4 3
49	2	4	3 2
50	2	5	2 2
51	2	6	1 0
52	2	7	0 0
53	2	7	11 0
54	2	8	9 2
55	2	9	8 2
56	2	10	7 2
57	2	11	6 0
58	2	12	5 2
59	2	13	4 0
60	2	14	3 0
61	2	15	1 2
62	2	16	0 2
63	2	16	11 0
64	2	17	10 0
65	2	18	9 0
66	2	19	7 2
67	3	0	6 2
68	3	1	6 0
69	3	2	4 2
70	3	3	3 2
71	3	4	2 2
72	3	5	1 0
73	3	6	0 0
74	3	6	10 2

PRIN.	INTEREST.		
£	£	s.	d. f
75	3	7	9 2
76	3	8	8 0
77	3	9	7 0
78	3	10	6 0
79	3	11	5 0
80	3	12	4 0
81	3	13	2 2
82	3	14	1 2
83	3	15	0 2
84	3	15	11 0
85	3	16	10 0
86	3	17	9 0
87	3	18	7 2
88	3	19	6 2
89	4	0	5 2
90	4	1	4 2
91	4	2	3 0
92	4	3	2 0
93	4	4	0 2
94	4	4	11 2
95	4	5	10 2
96	4	6	9 0
97	4	7	8 0
98	4	8	7 0
99	4	9	6 0
100	4	10	4 3
200	9	0	9 3
300	13	11	2 3
400	18	1	7 2
500	22	12	0 2
600	27	2	5 2
700	31	12	10 2
800	36	3	3 1
900	40	13	8 1
1000	45	4	1 1



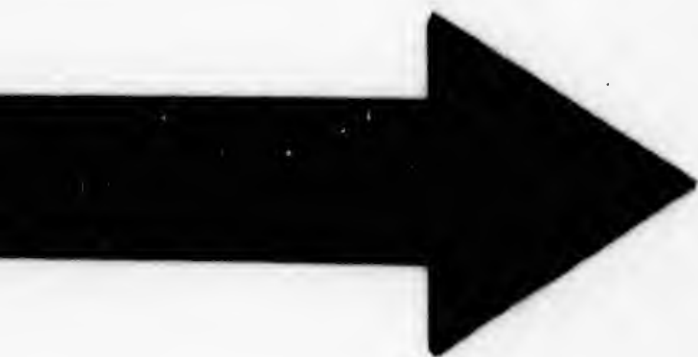

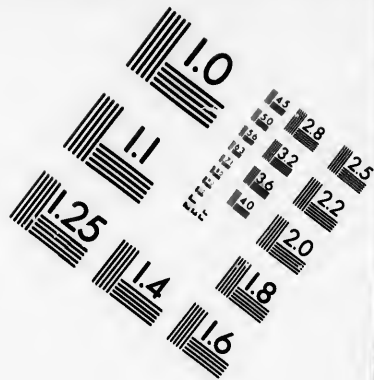
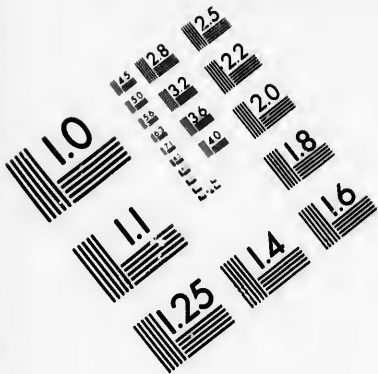

**IMAGE EVALUATION
TEST TARGET (MT-3)**

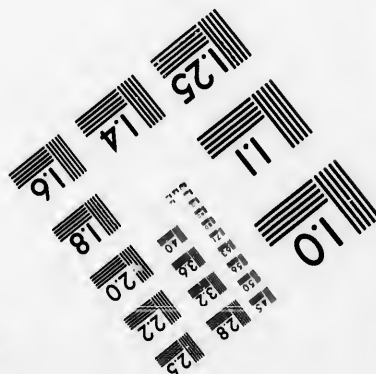
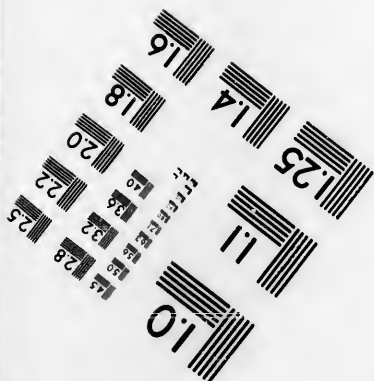
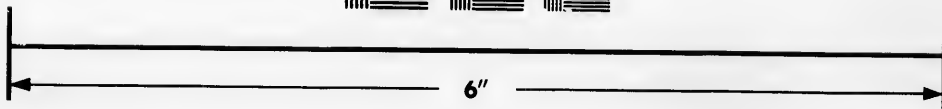
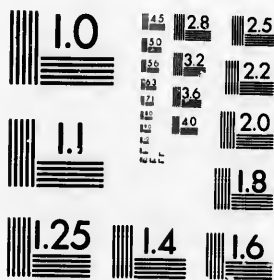

**Photographic
Sciences
Corporation**

23 WEST MAIN STREET
WEBSTER, N.Y. 14580
(716) 872-4503

0
14 28
16 32
18 36
20 40
18
16

11
10
14 28
16 32
18 36
20 40

INT. &c. FOR TWO HUNDRED AND SEVENTY-SIX DAYS.

PRIN.	INTEREST.				PRIN.	INTEREST.				PRIN.	INTEREST.			
£	£	s.	d.	f.	£	£	s.	d.	f.	£	£	s.	d.	f.
1	0	0	10	3	38	1	14	5	2	75	3	8	0	2
2	0	1	9	2	39	1	15	4	2	76	3	8	11	0
3	0	2	8	3	40	1	16	3	2	77	3	9	10	0
4	0	3	7	2	41	1	17	2	2	78	3	10	9	0
5	0	4	6	1	42	1	18	1	1	79	3	11	8	0
6	0	5	5	1	43	1	19	0	1	80	3	12	7	0
7	0	6	4	0	44	1	19	11	0	81	3	13	6	0
8	0	7	3	0	45	2	0	9	3	82	3	14	5	0
9	0	8	2	0	46	2	1	8	3	83	3	15	3	2
10	0	9	0	3	47	2	2	7	3	84	3	16	2	2
11	0	9	11	3	48	2	3	6	3	85	3	17	1	2
12	0	10	10	2	49	2	4	5	2	86	3	18	0	2
13	0	11	9	1	50	2	5	4	1	87	3	18	11	0
14	0	12	8	2	51	2	6	3	0	88	3	19	10	0
15	0	13	7	1	52	2	7	2	0	89	4	0	9	0
16	0	14	6	1	53	2	8	1	0	90	4	1	7	2
17	0	15	5	0	54	2	9	0	0	91	4	2	6	2
18	0	16	3	3	55	2	9	10	2	92	4	3	5	2
19	0	17	3	0	56	2	10	9	2	93	4	4	4	2
20	0	18	1	3	57	2	11	8	2	94	4	5	3	2
21	0	19	0	2	58	2	12	7	0	95	4	6	2	2
22	0	19	11	2	59	2	13	6	0	96	4	7	1	2
23	1	0	10	1	60	2	14	5	0	97	4	8	0	0
24	1	1	9	1	61	2	15	4	0	98	4	8	11	0
25	1	2	8	1	62	2	16	3	0	99	4	9	9	2
26	1	3	7	0	63	2	17	2	0	100	4	10	8	3
27	1	4	6	0	64	2	18	1	0	200	9	1	5	3
28	1	5	4	3	65	2	18	11	2	300	13	12	2	2
29	1	6	3	2	66	2	19	10	2	400	18	2	11	2
30	1	7	2	2	67	3	0	9	0	500	22	13	8	1
31	1	8	1	2	68	3	1	8	0	600	27	4	5	1
32	1	9	0	2	69	3	2	7	0	700	31	15	2	0
33	1	9	11	1	70	3	3	6	0	800	36	5	11	0
34	1	10	10	0	71	3	4	5	0	900	40	16	7	3
35	1	11	9	0	72	3	5	4	0	1000	45	7	4	3
36	1	12	8	0	73	3	6	3	0					
37	1	13	6	3	74	3	7	1	2					

280

INT. &c.

PRIN.	INTEREST.			
£	£	s.	d.	f.
1	0	0	10	3
2	0	1	9	2
3	0	2	8	3
4	0	3	7	2
5	0	4	6	1
6	0	5	5	1
7	0	6	4	0
8	0	7	3	0
9	0	8	2	0
10	0	9	0	3
11	0	9	11	3
12	0	10	10	2
13	0	11	9	1
14	0	12	8	2
15	0	13	7	1
16	0	14	6	1
17	0	15	5	0
18	0	16	3	3
19	0	17	3	0
20	0	18	1	3
21	0	19	0	2
22	0	19	11	2
23	1	0	10	1
24	1	1	9	1
25	1	2	8	1
26	1	3	7	0
27	1	4	6	0
28	1	5	4	3
29	1	6	3	2
30	1	7	2	2
31	1	8	1	2
32	1	9	0	2
33	1	9	11	1
34	1	10	10	0
35	1	11	9	0
36	1	12	8	0
37	1	13	6	3

DAYS.

INTEREST.

s. d. f.
 8 0 2
 8 11 0
 9 10 0
 10 9 0
 11 8 0
 12 7 0
 13 6 0
 14 5 0
 15 3 2
 16 2 2
 17 1 2
 18 0 2
 19 10 0
 20 9 0
 21 7 2
 22 6 2
 23 5 2
 24 4 2
 25 3 2
 26 2 2
 27 1 2
 28 0 0
 29 11 0
 30 9 2
 31 8 3
 32 1 5 3
 33 2 2
 34 1 2
 35 8 1
 36 5 1
 37 2 0
 38 1 1
 39 7 3
 40 6 3
 41 4 3
 42 3 7
 43 2 7
 44 1 7
 45 0 7
 46 1 10
 47 10 2
 48 9 2
 49 8 2
 50 7 2
 51 6 2
 52 5 2
 53 4 0
 54 3 0
 55 2 10
 56 11 0
 57 10 2
 58 9 2
 59 8 2
 60 7 2
 61 6 2
 62 5 2
 63 4 2
 64 3 0
 65 2 10
 66 1 10
 67 1 0
 68 1 11
 69 2 9
 70 3 8
 71 4 7
 72 5 6
 73 6 5
 74 7 4

INT. &c. FOR TWO HUNDRED AND SEVENTY-SEVEN DAYS.

PRIN.	INTEREST.			PRIN.	INTEREST.			PRIN.	INTEREST.		
£	£	s.	d. f.	£	£	s.	d. f.	£	£	s.	d. f.
1	0	0	10 3	38	1	14	7 1	75	3	8	3 2
2	0	1	9 3	39	1	15	6 1	76	3	9	2 2
3	0	2	8 3	40	1	16	5 0	77	3	10	1 2
4	0	3	7 3	41	1	17	4 0	78	3	11	0 2
5	0	4	6 2	42	1	18	3 0	79	3	11	11 0
6	0	5	5 2	43	1	19	1 3	80	3	12	10 0
7	0	6	4 1	44	2	0	0 3	81	3	13	9 0
8	0	7	3 1	45	2	0	11 3	82	3	14	8 0
9	0	8	2 1	46	2	1	10 2	83	3	15	6 2
10	0	9	1 1	47	2	2	9 2	84	3	16	6 0
11	0	10	0 1	48	2	3	8 2	85	3	17	5 0
12	0	10	11 0	49	2	4	7 2	86	3	18	3 2
13	0	11	10 0	50	2	5	6 2	87	3	19	2 2
14	0	12	9 0	51	2	6	5 2	88	4	0	1 2
15	0	13	7 3	52	2	7	4 0	89	4	1	0 2
16	0	14	6 3	53	2	8	3 0	90	4	1	11 2
17	0	15	5 3	54	2	9	2 0	91	4	2	10 0
18	0	16	4 2	55	2	10	1 0	92	4	3	9 0
19	0	17	3 2	56	2	11	0 0	93	4	4	8 0
20	0	18	2 2	57	2	11	10 2	94	4	5	7 0
21	0	19	1 2	58	2	12	9 2	95	4	6	6 0
22	1	0	0 2	59	2	13	8 2	96	4	7	5 0
23	1	0	11 1	60	2	14	7 2	97	4	8	4 0
24	1	1	10 0	61	2	15	6 2	98	4	9	3 0
25	1	2	9 0	62	2	16	5 2	99	4	10	2 0
26	1	3	8 0	63	2	17	4 2	100	4	11	0 3
27	1	4	7 0	64	2	18	3 0	200	9	2	1 2
28	1	5	6 0	65	2	19	2 0	300	13	13	2 1
29	1	6	4 3	66	3	0	1 0	400	18	4	3 1
30	1	7	3 3	67	3	1	0 0	500	22	15	4 0
31	1	8	2 3	68	3	1	11 0	600	27	6	4 3
32	1	9	1 2	69	3	2	9 2	700	31	17	5 3
33	1	10	0 2	70	3	3	8 2	800	36	8	6 2
34	1	10	11 2	71	3	4	7 2	900	40	19	7 1
35	1	11	10 1	72	3	5	6 2	1000	45	10	8 0
36	1	12	9 1	73	3	6	5 0				
37	1	13	8 1	74	3	7	4 2				

281

INT. &c. FOR TWO HUNDRED AND SEVENTY-EIGHT DAYS.

PRIN.	INTEREST.				PRIN.	INTEREST.				PRIN.	INTEREST.			
£	£	s.	d.	f.	£	£	s.	d.	f.	£	£	s.	d.	f.
1	0	0	10	3	38	1	14	8	3	75	3	8	6	0
2	0	1	9	3	39	1	15	7	3	76	3	9	5	2
3	0	2	8	3	40	1	16	6	3	77	3	10	4	2
4	0	3	8	0	41	1	17	5	2	78	3	11	3	2
5	0	4	6	3	42	1	18	4	2	79	3	12	2	0
6	0	5	5	3	43	1	19	3	2	80	3	13	1	2
7	0	6	4	2	44	2	0	2	2	81	3	14	0	2
8	0	7	3	2	45	2	1	1	2	82	3	14	11	0
9	0	8	2	3	46	2	2	0	2	83	3	15	10	0
10	0	9	1	3	47	2	2	11	2	84	3	16	9	0
11	0	10	0	2	48	2	3	10	1	85	3	17	8	0
12	0	10	11	2	49	2	4	9	1	86	3	18	7	0
13	0	11	10	2	50	2	5	8	1	87	3	19	6	0
14	0	12	9	1	51	2	6	7	0	88	4	0	5	0
15	0	13	8	2	52	2	7	6	0	89	4	1	4	0
16	0	14	7	2	53	2	8	5	0	90	4	2	3	0
17	0	15	6	2	54	2	9	4	0	91	4	3	2	0
18	0	16	5	1	55	2	10	3	2	92	4	4	1	0
19	0	17	4	1	56	2	11	2	0	93	4	5	0	0
20	0	18	3	0	57	2	12	1	0	94	4	5	0	0
21	0	19	2	1	58	2	13	0	0	95	4	6	10	0
22	1	0	1	1	59	2	13	11	0	96	4	7	8	2
23	1	1	0	1	60	2	14	10	0	97	4	8	7	2
24	1	1	11	0	61	2	15	8	2	98	4	9	6	2
25	1	2	10	0	62	2	16	7	2	99	4	10	6	0
26	1	3	9	0	63	2	17	6	2	100	4	11	4	2
27	1	4	8	0	64	2	18	6	0	200	9	2	9	2
28	1	5	7	0	65	2	19	5	0	300	13	14	2	1
29	1	6	6	0	66	3	0	3	2	400	18	5	7	0
30	1	7	5	0	67	3	1	3	0	500	22	16	11	3
31	1	8	3	3	68	3	2	2	0	600	27	8	4	2
32	1	9	3	0	69	3	3	0	2	700	31	19	9	1
33	1	10	1	3	70	3	3	11	2	800	36	11	2	0
34	1	11	1	0	71	3	4	10	2	900	41	2	6	3
35	1	11	11	3	72	3	5	9	2	1000	45	13	11	2
36	1	12	10	3	73	3	6	8	2					
37	1	13	9	2	74	3	7	7	0					

INT. &c.

PRIN.	INTEREST.			
£	£	s.	d.	f.
1	0			
2	0			
3	0			
4	0			
5	0			
6	0			
7	0			
8	0			
9	0			
10	0			
11	0			
12	0			
13	0			
14	0			
15	0			
16	0			
17	0			
18	0			
19	0			
20	0			
21	0			
22	1			
23	1			
24	1			
25	1			
26	1			
27	1			
28	1			
29	1			
30	1			
31	1			
32	1			
33	1			
34	1			
35	1			
36	1			
37	1			

T. DAYS.

INT. &c. FOR TWO HUNDRED AND SEVENTY-NINE DAYS.

INTEREST.

s. d. f
 8 6 0
 9 5 2
 10 4 2
 11 3 2
 12 2 0
 13 1 2
 14 0 2
 14 11 0
 15 10 0
 16 9 0
 17 8 0
 18 7 0
 19 6 0
 0 5 0
 1 4 0
 2 3 0
 3 2 0
 4 1 0
 5 0 0
 6 10 0
 7 8 2
 8 7 2
 9 6 2
 10 6 0
 11 4 2
 12 9 2
 14 2 1
 15 7 0
 16 11 3
 18 4 2
 19 9 1
 11 2 0
 2 6 3
 13 11 2

PRIN.	INTEREST.			
£	£	s.	d.	f
1	0	0	10	3
2	0	1	9	3
3	0	2	9	0
4	0	2	8	0
5	0	4	7	0
6	0	5	6	0
7	0	6	5	0
8	0	7	4	0
9	0	8	3	0
10	0	9	2	0
11	0	10	1	0
12	0	11	0	0
13	0	11	11	0
14	0	12	10	0
15	0	13	9	0
16	0	14	8	0
17	0	15	7	0
18	0	16	6	0
19	0	17	5	0
20	0	18	4	0
21	0	19	3	0
22	1	0	2	1
23	1	1	1	0
24	1	2	0	1
25	1	2	11	0
26	1	3	10	0
27	1	4	9	0
28	1	5	8	1
29	1	6	7	1
30	1	7	6	0
31	1	8	5	1
32	1	9	4	0
33	1	10	3	0
34	1	11	2	1
35	1	12	1	1
36	1	13	0	1
37	1	13	11	0

PRIN.	INTEREST.			
£	£	s.	d.	f
38	1	14	10	1
39	1	15	9	0
40	1	16	8	1
41	1	17	7	1
42	1	18	6	1
43	1	19	5	1
44	2	0	4	0
45	2	1	3	1
46	2	2	2	1
47	2	3	1	1
48	2	4	0	1
49	2	4	11	1
50	2	5	10	1
51	2	6	9	0
52	2	7	8	0
53	2	8	7	0
54	2	9	6	0
55	2	10	5	2
56	2	11	4	2
57	2	12	3	0
58	2	13	2	2
59	2	14	1	2
60	2	15	0	0
61	2	15	11	0
62	2	16	10	2
63	2	17	9	0
64	2	18	8	0
65	2	19	7	0
66	3	0	6	0
67	3	1	5	2
68	3	2	4	2
69	3	3	3	2
70	3	4	2	2
71	3	5	1	2
72	3	6	0	2
73	3	6	11	2
74	3	7	10	0

PRIN.	INTEREST.			
£	£	s.	d.	f
75	3	8	9	0
76	3	9	8	2
77	3	10	7	0
78	3	11	6	0
79	3	12	5	2
80	3	13	4	2
81	3	14	3	2
82	3	15	2	2
83	3	16	1	2
84	3	17	0	2
85	3	17	11	2
86	3	18	10	2
87	3	19	9	2
88	4	0	8	0
89	4	1	7	2
90	4	2	6	2
91	4	3	5	2
92	4	4	4	2
93	4	5	3	2
94	4	6	2	2
95	4	7	1	2
96	4	8	0	2
97	4	8	11	2
98	4	9	10	2
99	4	10	9	2
100	4	11	8	2
200	9	3	5	1
300	13	15	2	0
400	18	6	10	3
500	22	18	7	2
600	27	10	4	1
700	32	2	0	3
800	36	13	9	2
900	41	5	6	1
1000	45	17	3	0

INT. &c. FOR TWO HUNDRED AND EIGHTY DAYS.

PRIN.	INTEREST.				PRIN.	INTEREST.				PRIN.	INTEREST.			
£	£	s.	d.	f	£	£	s.	d.	f	£	£	s.	d.	f
1	0	0	11	0	38	1	14	11	3	75	3	9	0	2
2	0	1	9	3	39	1	15	10	3	76	3	9	11	2
3	0	2	9	0	40	1	16	9	2	77	3	10	10	0
4	0	3	8	1	41	1	17	9	0	78	3	11	9	2
5	0	4	7	1	42	1	18	8	0	79	3	12	8	2
6	0	5	6	1	43	1	19	7	0	80	3	13	7	0
7	0	6	5	1	44	2	0	6	0	81	3	14	6	2
8	0	7	4	1	45	2	1	5	0	82	3	15	6	0
9	0	8	3	1	46	2	2	4	0	83	3	16	5	1
10	0	9	2	2	47	2	3	3	0	84	3	17	4	0
11	0	10	1	2	48	2	4	2	0	85	3	18	3	0
12	0	11	0	2	49	2	5	1	1	86	3	19	2	0
13	0	11	11	2	50	2	6	0	1	87	4	0	1	0
14	0	12	10	2	51	2	6	11	0	88	4	1	0	0
15	0	13	9	2	52	2	7	10	2	89	4	1	11	0
16	0	14	8	2	53	2	8	9	0	90	4	2	10	0
17	0	15	7	3	54	2	9	8	0	91	4	3	9	0
18	0	16	6	3	55	2	10	7	2	92	4	4	8	0
19	0	17	5	3	56	2	11	6	0	93	4	5	7	0
20	0	18	4	3	57	2	12	5	2	94	4	6	6	0
21	0	19	3	3	58	2	13	5	0	95	4	7	5	0
22	1	0	3	0	59	2	14	3	2	96	4	8	4	2
23	1	1	2	0	60	2	15	2	2	97	4	9	3	2
24	1	2	1	0	61	2	16	2	0	98	4	10	2	2
25	1	3	0	0	62	2	17	0	2	99	4	11	1	2
26	1	3	11	1	63	2	17	11	2	100	4	12	0	2
27	1	4	10	0	64	2	18	11	0	200	9	4	1	1
28	1	5	9	0	65	2	19	9	3	300	13	16	1	3
29	1	6	8	2	66	3	0	9	0	400	18	8	2	2
30	1	7	7	1	67	3	1	8	0	500	23	0	3	1
31	1	8	6	1	68	3	2	6	2	600	27	12	3	3
32	1	9	5	2	69	3	3	6	0	700	32	4	4	2
33	1	10	4	2	70	3	4	5	2	800	36	16	5	1
34	1	11	3	1	71	3	5	4	0	900	41	8	5	3
35	1	12	2	3	72	3	6	3	2	1000	46	0	6	2
36	1	13	1	3	73	3	7	2	2					
37	1	14	0	2	74	3	8	1	0					

284

INT. &c.

PRIN.	INT.		
£	£	s.	d.
1	0	0	0
2	0	1	0
3	0	2	0
4	0	3	0
5	0	4	0
6	0	5	0
7	0	6	0
8	0	7	0
9	0	8	0
10	0	9	0
11	0	10	0
12	0	11	0
13	0	12	0
14	0	13	0
15	0	14	0
16	0	15	0
17	0	16	0
18	0	17	0
19	0	18	0
20	0	19	0
21	0	20	0
22	1	0	0
23	1	1	0
24	1	2	0
25	1	3	0
26	1	4	0
27	1	5	0
28	1	6	0
29	1	7	0
30	1	8	0
31	1	9	0
32	1	10	0
33	1	11	0
34	1	12	0
35	1	13	0
36	1	14	0
37	1	15	0

INT. &c. FOR TWO HUNDRED AND EIGHTY-ONE DAYS.

REST.		PRIN.				INTEREST.				PRIN.		INTEREST.			
£	s. d. f.	£	s.	d.	f.	£	s.	d.	f.	£	£	s.	d.	f.	
9	0 2	1	0	0	11 0	38	1	15	1 1	75	3	9	3 2		
9	11 2	2	0	1	10 0	39	1	16	0 1	76	3	10	2 2		
0	10 0	3	0	2	9 0	40	1	16	11 1	77	3	11	1 2		
1	9 2	4	0	3	8 1	41	1	17	10 1	78	3	12	0 2		
2	8 2	5	0	4	7 2	42	1	18	9 1	79	3	12	11 2		
3	7 0	6	0	5	6 2	43	1	19	8 3	80	3	13	10 2		
4	6 0	7	0	6	5 2	44	2	0	7 3	81	3	14	9 2		
5	6 0	8	0	7	4 2	45	2	1	6 3	82	3	15	8 2		
6	5 1	9	0	8	3 2	46	2	2	5 3	83	3	16	8 0		
7	4 0	10	0	9	3 0	47	2	3	4 3	84	3	17	6 2		
8	3 0	11	0	10	2 0	48	2	4	4 0	85	3	18	6 0		
9	2 0	12	0	11	1 0	49	2	5	3 0	86	3	19	5 2		
0	1 0	13	0	12	0 0	50	2	6	2 1	87	4	0	4 2		
1	0 0	14	0	12	11 0	51	2	7	1 0	88	4	1	3 2		
1	11 0	15	0	13	10 1	52	2	8	0 2	89	4	2	2 2		
2	10 0	16	0	14	9 1	53	2	8	11 2	90	4	3	1 2		
3	9 0	17	0	15	8 2	54	2	9	10 2	91	4	4	0 2		
4	8 0	18	0	16	7 2	55	2	10	9 2	92	4	4	11 2		
5	7 0	19	0	17	6 2	56	2	11	8 2	93	4	5	11 0		
6	6 0	20	0	18	5 3	57	2	12	7 2	94	4	6	9 2		
7	5 0	21	0	19	4 3	58	2	13	6 2	95	4	7	9 0		
8	4 2	22	1	0	3 3	59	2	14	6 0	96	4	8	8 0		
9	3 2	23	1	1	3 0	60	2	15	5 2	97	4	9	7 0		
10	2 2	24	1	2	2 0	61	2	16	4 0	98	4	10	6 0		
11	1 2	25	1	3	1 1	62	2	17	3 2	99	4	11	5 2		
12	0 2	26	1	4	0 1	63	2	18	2 2	100	4	12	4 2		
14	1 1	27	1	4	11 1	64	2	19	1 2	200	9	4	9 0		
16	1 3	28	1	5	10 1	65	3	0	0 2	300	13	17	1 3		
18	2 2	29	1	6	9 1	66	3	0	11 2	400	18	9	6 1		
0	3 1	30	1	7	8 3	67	3	1	10 2	500	23	1	11 0		
12	3 3	31	1	8	7 3	68	3	2	9 2	600	27	14	3 2		
4	4 2	32	1	9	6 3	69	3	3	8 2	700	32	6	8 0		
16	5 1	33	1	10	5 3	70	3	4	8 0	800	36	19	0 3		
8	5 3	34	1	11	4 3	71	3	5	6 2	900	41	11	5 1		
0	6 2	35	1	12	4 0	72	3	6	6 0	1000	46	3	10 0		
34		36	1	13	3 0	73	3	7	5 2						
		37	1	14	2 0	74	3	8	4 0						

INT. &c. FOR TWO HUNDRED AND EIGHTY-TWO DAYS.

PRIN.	INTEREST.			
£	£	s.	d.	f
1	0	0	11	0
2	0	1	10	1
3	0	2	9	1
4	0	3	8	2
5	0	4	7	2
6	0	5	6	3
7	0	6	5	3
8	0	7	4	3
9	0	8	4	0
10	0	9	3	0
11	0	10	2	2
12	0	11	1	2
13	0	12	0	2
14	0	12	11	3
15	0	13	10	3
16	0	14	9	3
17	0	15	9	0
18	0	16	8	1
19	0	17	7	1
20	0	18	6	2
21	0	19	5	2
22	1	0	4	3
23	1	1	3	3
24	1	2	3	0
25	1	3	2	1
26	1	4	1	1
27	1	5	0	1
28	1	5	11	1
29	1	6	10	2
30	1	7	9	2
31	1	8	9	0
32	1	9	8	0
33	1	10	7	1
34	1	11	6	1
35	1	12	5	1
36	1	13	4	1
37	1	14	3	2

PRIN.	INTEREST.			
£	£	s.	d.	f
38	1	15	2	3
39	1	16	1	3
40	1	17	1	0
41	1	18	0	0
42	1	18	11	1
43	1	19	10	1
44	2	0	9	1
45	2	1	8	3
46	2	2	7	3
47	2	3	6	3
48	2	4	5	3
49	2	5	5	0
50	2	6	4	0
51	2	7	3	2
52	2	8	2	2
53	2	9	1	2
54	2	10	0	2
55	2	11	0	0
56	2	11	10	2
57	2	12	10	0
58	2	13	9	0
59	2	14	8	0
60	2	15	7	0
61	2	16	6	0
62	2	17	5	3
63	2	18	5	0
64	2	19	4	0
65	3	0	3	0
66	3	1	2	2
67	3	2	1	0
68	3	3	0	2
69	3	3	11	2
70	3	4	10	2
71	3	5	9	2
72	3	6	8	2
73	3	7	8	0
74	3	8	7	0

PRIN.	INTEREST.			
£	£	s.	d.	f
75	3	9	6	0
76	3	10	5	2
77	3	11	5	0
78	3	12	3	2
79	3	13	3	0
80	3	14	2	0
81	3	15	1	0
82	3	16	0	0
83	3	16	11	0
84	3	17	10	2
85	3	18	9	2
86	3	19	8	2
87	4	0	7	2
88	4	1	6	2
89	4	2	6	0
90	4	3	5	2
91	4	4	4	2
92	4	5	3	2
93	4	6	2	2
94	4	7	1	2
95	4	8	1	0
96	4	8	11	2
97	4	9	11	0
98	4	10	10	0
99	4	11	9	0
100	4	12	8	2
200	9	5	5	0
300	13	18	1	2
400	18	10	10	0
500	23	3	6	2
600	27	16	3	1
700	32	8	11	3
800	37	1	8	2
900	41	14	5	3
1000	46	7	1	1

INT. &c.

PRIN.	INTEREST.			
£	£	s.	d.	f
1	0	0	11	0
2	0	1	10	1
3	0	2	9	1
4	0	3	8	2
5	0	4	7	2
6	0	5	6	3
7	0	6	5	3
8	0	7	4	3
9	0	8	4	0
10	0	9	3	0
11	0	10	2	2
12	0	11	1	2
13	0	12	0	2
14	0	12	11	3
15	0	13	10	3
16	0	14	9	3
17	0	15	9	0
18	0	16	8	1
19	0	17	7	1
20	0	18	6	2
21	0	19	5	2
22	1	0	4	3
23	1	1	3	3
24	1	2	3	0
25	1	3	2	1
26	1	4	1	1
27	1	5	0	1
28	1	5	11	1
29	1	6	10	2
30	1	7	9	2
31	1	8	9	0
32	1	9	8	0
33	1	10	7	1
34	1	11	6	1
35	1	12	5	1
36	1	13	4	1
37	1	14	3	2

PAYS.

INTEREST.

s. d. f
 9 6 0
 10 5 2
 11 5 0
 12 3 2
 13 3 0
 14 2 0
 15 1 0
 16 0 0
 16 11 0
 17 10 2
 18 9 2
 19 8 2
 0 7 2
 1 6 2
 2 6 0
 3 5 2
 4 4 2
 5 3 2
 6 2 2
 7 1 2
 8 1 0
 8 11 2
 9 11 0
 0 10 0
 1 9 0
 2 8 2
 5 5 0
 8 1 2
 0 10 0
 3 6 2
 6 3 1
 8 11 3
 1 8 2
 4 5 3
 7 1 1
 6

INT. &c. FOR TWO HUNDRED AND EIGHTY-THREE DAYS.

PRIN.		INTEREST.			PRIN.		INTEREST.			PRIN.		INTEREST.			
£	s.	d.	f.	£	s.	d.	f.	£	s.	d.	f.	£	s.	d.	f.
1	0	0	11	0	38	1	15	4	0	75	3	9	9	0	
2	0	1	10	1	39	1	16	3	1	76	3	10	8	0	
3	0	2	9	1	40	1	17	2	2	77	3	11	7	2	
4	0	3	8	3	41	1	18	1	3	78	3	12	6	2	
5	0	4	7	3	42	1	19	0	3	79	3	13	6	0	
6	0	5	7	0	43	2	0	0	0	80	3	14	5	0	
7	0	6	6	0	44	2	0	11	1	81	3	15	4	2	
8	0	7	5	1	45	2	1	10	1	82	3	16	3	2	
9	0	8	4	1	46	2	2	9	2	83	3	17	2	2	
10	0	9	3	2	47	2	3	8	3	84	3	18	1	2	
11	0	10	2	3	48	2	4	8	0	85	3	19	1	0	
12	0	11	2	0	49	2	5	7	0	86	4	0	0	0	
13	0	12	1	1	50	2	6	6	1	87	4	0	11	0	
14	0	13	0	1	51	2	7	5	2	88	4	1	10	2	
15	0	13	11	1	52	2	8	4	2	89	4	2	9	2	
16	0	14	10	2	53	2	9	4	0	90	4	3	8	3	
17	0	15	9	2	54	2	10	2	2	91	4	4	7	2	
18	0	16	9	0	55	2	11	2	0	92	4	5	7	0	
19	0	17	8	0	56	2	12	1	0	93	4	6	6	0	
20	0	18	7	1	57	2	13	0	2	94	4	7	5	2	
21	0	19	6	1	58	2	13	11	0	95	4	8	4	2	
22	1	0	5	1	59	2	14	10	2	96	4	9	4	0	
23	1	1	4	2	60	2	15	9	2	97	4	10	3	0	
24	1	2	3	3	61	2	16	9	0	98	4	11	2	0	
25	1	3	3	0	62	2	17	8	0	99	4	12	1	0	
26	1	4	2	1	63	2	18	7	0	100	4	13	0	1	
27	1	5	1	1	64	2	19	6	0	200	9	6	0	3	
28	1	6	0	2	65	3	0	6	0	300	13	19	1	1	
29	1	6	11	2	66	3	1	5	0	400	18	12	1	3	
30	1	7	10	3	67	3	2	4	0	500	23	5	2	1	
31	1	8	10	0	68	3	3	3	0	600	27	18	2	3	
32	1	9	9	0	69	3	4	2	2	700	32	11	3	1	
33	1	10	8	2	70	3	5	1	2	800	37	4	3	3	
34	1	11	7	2	71	3	6	0	2	900	41	17	4	1	
35	1	12	6	3	72	3	6	11	2	1000	46	10	4	3	
36	1	13	5	3	73	3	7	11	0						
37	1	14	5	0	74	3	8	10	0						

INT. &c. FOR TWO HUNDRED AND EIGHTY-FOUR DAYS.

PRIN.	INTEREST.			
£	£	s.	d.	f.
1	0	0	11	0
2	0	1	10	1
3	0	2	9	1
4	0	3	8	3
5	0	4	8	0
6	0	5	7	1
7	0	6	6	2
8	0	7	5	2
9	0	8	4	3
10	0	9	3	3
11	0	10	3	0
12	0	11	2	2
13	0	12	1	3
14	0	13	0	3
15	0	14	0	0
16	0	14	11	1
17	0	15	10	1
18	0	16	9	2
19	0	17	8	3
20	0	18	8	0
21	0	19	7	1
22	1	0	6	2
23	1	1	5	3
24	1	2	4	3
25	1	3	4	0
26	1	4	3	0
27	1	5	2	2
28	1	6	1	3
29	1	7	0	3
30	1	8	0	0
31	1	8	11	1
32	1	9	10	2
33	1	10	9	2
34	1	11	9	0
35	1	12	8	0
36	1	13	7	1
37	1	14	6	2

PRIN.	INTEREST.			
£	£	s.	d.	f.
38	1	15	5	3
39	1	16	5	0
40	1	17	4	0
41	1	18	3	1
42	1	19	2	2
43	2	0	1	3
44	2	1	1	0
45	2	2	0	0
46	2	2	11	1
47	2	3	10	2
48	2	4	9	3
49	2	5	9	0
50	2	6	8	1
51	2	7	7	0
52	2	8	6	0
53	2	9	6	0
54	2	10	5	0
55	2	11	4	2
56	2	12	3	2
57	2	13	2	2
58	2	14	1	2
59	2	15	1	0
60	2	16	0	0
61	2	16	11	0
62	2	17	10	2
63	2	18	9	2
64	2	19	9	0
65	3	0	8	0
66	3	1	7	0
67	3	2	6	2
68	3	3	6	0
69	3	4	5	0
70	3	5	4	0
71	3	6	3	2
72	3	7	2	2
73	3	8	2	0
74	3	9	1	0

PRIN.	INTEREST.			
£	£	s.	d.	f.
75	3	10	0	0
76	3	10	11	2
77	3	11	10	2
78	3	12	10	0
79	3	13	8	2
80	3	14	8	0
81	3	15	7	0
82	3	16	6	2
83	3	17	6	0
84	3	18	5	0
85	3	19	4	2
86	4	0	3	2
87	4	1	3	0
88	4	2	2	0
89	4	3	1	0
90	4	4	0	0
91	4	4	11	2
92	4	5	10	2
93	4	6	9	2
94	4	7	9	0
95	4	8	8	0
96	4	9	7	2
97	4	10	6	2
98	4	11	6	0
99	4	12	5	2
100	4	13	4	1
200	9	6	8	3
300	14	0	1	1
400	18	13	5	2
500	23	6	10	0
600	28	0	2	2
700	32	13	7	0
800	37	6	11	2
900	42	0	4	0
1000	46	13	8	1

288

INT. &c.

PRIN.	INTEREST.		
£	£	s.	
1	0	0	0
2	0	1	
3	0	2	
4	0	3	
5	0	4	
6	0	5	
7	0	6	
8	0	7	
9	0	8	
10	0	9	
11	0	10	
12	0	11	
13	0	12	
14	0	13	
15	0	14	
16	0	14	1
17	0	15	1
18	0	16	1
19	0	17	
20	0	18	
21	0	19	
22	1	0	
23	1	1	
24	1	2	
25	1	3	
26	1	4	
27	1	5	
28	1	6	
29	1	7	
30	1	8	
31	1	9	
32	1	9	11
33	1	10	11
34	1	11	10
35	1	12	9
36	1	13	8
37	1	14	8

PAYS.

INT. &c. FOR TWO HUNDRED AND EIGHTY-FIVE DAYS.

PRIN.		INTEREST.			PRIN.		INTEREST.			PRIN.		INTEREST.							
£	s.	d.	f.	£	s.	d.	f.	£	s.	d.	f.	£	s.	d.	f.				
0	0	0	0	1	0	0	11	0	38	1	15	7	1	75	3	10	3	0	
0	11	2		2	0	1	10	1	39	1	16	6	2	76	3	11	2	2	
1	10	2		3	0	2	9	2	40	1	17	5	2	77	3	12	1	2	
2	10	0		4	0	3	9	0	41	1	18	4	3	78	3	13	1	0	
3	8	2		5	0	4	8	1	42	1	19	4	0	79	3	14	0	0	
4	8	0		6	0	5	7	1	43	2	0	3	1	80	3	14	11	0	
5	7	0		7	0	6	6	3	44	2	1	2	3	81	3	15	10	2	
6	6	2		8	0	7	6	0	45	2	2	2	0	82	3	16	9	2	
7	6	0		9	0	8	5	0	46	2	3	1	1	83	3	17	9	0	
8	5	0		10	0	9	4	1	47	2	4	0	2	84	3	18	8	0	
9	4	2		11	0	10	3	2	48	2	4	11	2	85	3	19	7	0	
0	3	2		12	0	11	3	0	49	2	5	10	3	86	4	0	6	2	
1	3	0		13	0	12	2	1	50	2	6	10	0	87	4	1	6	0	
2	2	0		14	0	13	1	1	51	2	7	9	0	88	4	2	5	2	
3	1	0		15	0	14	0	2	52	2	8	8	2	89	4	3	5	0	
4	0	0		16	0	14	11	3	53	2	9	7	2	90	4	4	4	0	
5	11	2		17	0	15	11	0	54	2	10	6	2	91	4	5	3	0	
6	10	2		18	0	16	10	1	55	2	11	6	0	92	4	6	2	2	
7	9	2		19	0	17	9	2	56	2	12	5	2	93	4	7	1	2	
8	8	0		20	0	18	9	0	57	2	13	5	0	94	4	8	1	0	
9	7	2		21	0	19	8	1	58	2	14	4	0	95	4	9	0	0	
0	6	2		22	1	0	7	1	59	2	15	3	0	96	4	9	11	0	
1	6	0		23	1	1	6	2	60	2	16	2	2	97	4	10	10	2	
2	5	2		24	1	2	5	3	61	2	17	2	0	98	4	11	9	2	
3	4	1		25	1	3	5	0	62	2	18	1	0	99	4	12	9	0	
4	8	3		26	1	4	4	1	63	2	19	0	2	100	4	13	8	1	
5	1	1		27	1	5	3	1	64	2	19	11	2	200	9	7	4	3	
6	1	1		28	1	6	2	3	65	3	0	10	2	300	14	1	1	0	
7	5	2		29	1	7	2	0	66	3	1	10	0	400	18	14	9	2	
8	10	0		30	1	8	1	1	67	3	2	9	0	500	23	8	5	3	
9	7	0		31	1	9	0	3	68	3	3	8	2	600	28	2	2	1	
0	11	2		32	1	9	11	3	69	3	4	7	2	700	32	15	10	2	
1	4	0		33	1	10	11	0	70	3	5	6	2	800	37	9	7	0	
2	8	1		34	1	11	10	1	71	3	6	6	0	900	42	3	3	1	
3	8	1		35	1	12	9	1	72	3	7	5	2	1000	46	16	11	3	
				36	1	13	8	3	73	3	8	5	0						
				37	1	14	8	0	74	3	9	4	0						

INT. &c. FOR TWO HUNDRED AND EIGHTY-SIX DAYS.

PRIN.	INTEREST.			PRIN.	INTEREST.			PRIN.	INTEREST.		
£	£	s.	d. f.	£	£	s.	d. f.	£	£	s.	d. f.
1	0	0	11 0	38	1	15	8 3	75	3	10	6 0
2	0	1	10 2	39	1	16	8 0	76	3	11	5 2
3	0	2	9 3	40	1	17	7 1	77	3	12	5 0
4	0	3	9 0	41	1	18	6 2	78	3	13	4 0
5	0	4	8 2	42	1	19	5 3	79	3	14	3 2
6	0	5	7 3	43	2	0	5 0	80	3	15	2 2
7	0	6	6 3	44	2	1	4 1	81	3	16	1 2
8	0	7	6 1	45	2	2	3 2	82	3	17	1 0
9	0	8	5 2	46	2	3	3 0	83	3	18	0 2
10	0	9	4 3	47	2	4	2 1	84	3	18	11 2
11	0	10	4 0	48	2	5	1 2	85	3	19	11 0
12	0	11	3 1	49	2	6	0 3	86	4	0	10 0
13	0	12	2 3	50	2	7	0 0	87	4	1	9 0
14	0	13	2 0	51	2	7	11 0	88	4	2	8 2
15	0	14	1 1	52	2	8	10 2	89	4	3	8 0
16	0	15	0 2	53	2	9	9 2	90	4	4	7 0
17	0	15	11 3	54	2	10	9 0	91	4	5	6 2
18	0	16	11 0	55	2	11	8 2	92	4	6	6 0
19	0	17	10 1	56	2	12	7 2	93	4	7	5 2
20	0	18	9 2	57	2	13	6 2	94	4	8	4 2
21	0	19	9 0	58	2	14	6 0	95	4	9	4 0
22	1	0	8 1	59	2	15	6 0	96	4	10	3 0
23	1	1	7 2	60	2	16	5 0	97	4	11	2 2
24	1	2	6 3	61	2	17	4 2	98	4	12	1 2
25	1	3	6 0	62	2	18	3 2	99	4	13	1 0
26	1	4	5 1	63	2	19	2 2	100	4	14	0 1
27	1	5	4 2	64	3	0	2 0	200	9	8	0 2
28	1	6	3 3	65	3	1	1 2	300	14	2	0 3
29	1	7	3 0	66	3	2	0 2	400	18	16	1 1
30	1	8	2 2	67	3	3	0 0	500	23	10	1 2
31	1	9	1 3	68	3	3	11 0	600	28	4	1 3
32	1	10	1 0	69	3	4	10 0	700	32	18	2 1
33	1	11	0 1	70	3	5	9 2	800	37	12	2 2
34	1	11	11 2	71	3	6	9 0	900	42	6	2 3
35	1	12	10 3	72	3	7	8 0	1000	47	0	3 1
36	1	13	10 0	73	3	8	7 2				
37	1	14	9 1	74	3	9	6 2				

290

INT. &c.

PRIN.	INT.		
£	£	s.	d.
1	0	0	0
2	0	1	0
3	0	2	0
4	0	3	0
5	0	4	0
6	0	5	0
7	0	6	0
8	0	7	0
9	0	8	0
10	0	9	0
11	0	10	0
12	0	11	0
13	0	12	0
14	0	13	0
15	0	14	0
16	0	15	0
17	0	16	0
18	0	16	0
19	0	17	0
20	0	18	0
21	0	19	0
22	1	0	0
23	1	1	0
24	1	2	0
25	1	3	0
26	1	4	0
27	1	5	0
28	1	6	0
29	1	7	0
30	1	8	0
31	1	9	0
32	1	10	0
33	1	11	0
34	1	12	0
35	1	13	0
36	1	13	1
37	1	14	1

DAYS.

INT. &c. FOR TWO HUNDRED AND EIGHTY-SEVEN DAYS.

INTEREST.

s. d. f
 10 6 0
 11 5 2
 12 5 0
 13 4 0
 14 3 2
 15 2 2
 16 1 2
 17 1 0
 18 0 2
 18 11 2
 19 11 0
 0 10 0
 0 10 0
 1 9 0
 2 8 2
 3 8 0
 4 7 0
 5 6 2
 6 6 0
 7 5 2
 8 4 2
 9 4 0
 10 3 0
 11 2 2
 12 1 2
 13 1 0
 14 0 1
 8 0 2
 2 0 3
 16 1 1
 10 1 2
 4 1 3
 18 2 1
 12 2 2
 6 2 3
 0 3 1

PRIN.	INTEREST.		
£	£	s.	d. f
1	0	0	11 1
2	0	1	10 2
3	0	2	9 3
4	0	3	9 1
5	0	4	8 2
6	0	5	8 0
7	0	6	7 1
8	0	7	6 2
9	0	8	5 3
10	0	9	5 0
11	0	10	4 2
12	0	11	3 3
13	0	12	3 0
14	0	13	2 2
15	0	14	1 3
16	0	15	1 0
17	0	16	0 2
18	0	16	11 3
19	0	17	11 0
20	0	18	10 1
21	0	19	9 2
22	1	0	9 0
23	1	1	8 1
24	1	2	7 3
25	1	3	7 0
26	1	4	6 1
27	1	5	5 2
28	1	6	5 0
29	1	7	4 1
30	1	8	3 2
31	1	9	3 0
32	1	10	2 1
33	1	11	1 3
34	1	12	0 3
35	1	13	0 1
36	1	13	11 2
37	1	14	10 3

PRIN.	INTEREST.		
£	£	s.	d. f
38	1	15	10 0
39	1	16	9 2
40	1	17	9 0
41	1	18	8 1
42	1	19	7 2
43	2	0	6 3
44	2	1	6 1
45	2	2	5 1
46	2	3	4 3
47	2	4	4 0
48	2	5	3 1
49	2	6	2 3
50	2	7	2 1
51	2	8	1 2
52	2	9	0 2
53	2	10	0 0
54	2	10	11 0
55	2	11	10 2
56	2	12	10 0
57	2	13	9 0
58	2	14	8 2
59	2	15	8 0
60	2	16	7 0
61	2	17	6 0
62	2	18	6 0
63	2	19	5 2
64	3	0	4 2
65	3	1	4 0
66	3	2	3 2
67	3	3	2 2
68	3	4	1 2
69	3	5	1 0
70	3	6	0 2
71	3	6	11 2
72	3	7	11 0
73	3	8	10 2
74	3	9	9 2

PRIN.	INTEREST.		
£	£	s.	d. f
75	3	10	9 0
76	3	11	8 0
77	3	12	7 2
78	3	13	7 0
79	3	14	6 0
80	3	15	6 0
81	3	16	5 2
82	3	17	4 2
83	3	18	3 2
84	3	19	3 0
85	4	0	2 2
86	4	1	1 2
87	4	2	1 0
88	4	3	0 2
89	4	3	11 2
90	4	4	10 2
91	4	5	10 0
92	4	6	9 3
93	4	7	8 2
94	4	8	8 0
95	4	9	7 2
96	4	10	6 2
97	4	11	6 0
98	4	12	5 2
	4	13	5 0
100	4	14	4 1
200	9	8	8 2
300	14	3	0 3
400	18	17	5 0
500	23	11	9 1
600	28	6	1 3
700	33	0	5 3
800	37	14	10 0
900	42	9	2 1
1000	47	2	6 2

INT. &c. FOR TWO HUNDRED AND EIGHTY-EIGHT DAYS.

PRIN.	INTEREST.		
£	£	s.	d. f
1	0	0	11 1
2	0	1	10 2
3	0	2	10 0
4	0	3	9 1
5	0	4	9 0
6	0	5	8 0
7	0	6	7 2
8	0	7	6 3
9	0	8	6 1
10	0	9	5 2
11	0	10	4 3
12	0	11	4 1
13	0	12	3 2
14	0	13	3 0
15	0	14	2 2
16	0	15	1 3
17	0	16	1 0
18	0	17	0 2
19	0	17	11 3
20	0	18	11 0
21	0	19	10 2
22	1	0	9 3
23	1	1	9 1
24	1	2	8 3
25	1	3	8 0
26	1	4	7 2
27	1	5	6 3
28	1	6	6 0
29	1	7	5 1
30	1	8	4 3
31	1	9	4 0
32	1	10	3 2
33	1	11	3 0
34	1	12	2 1
35	1	13	1 3
36	1	14	1 0
37	1	15	0 1

PRIN.	INTEREST.		
£	£	s.	d. f
38	1	15	11 2
39	1	16	11 0
40	1	17	10 1
41	1	18	9 3
42	1	19	9 0
43	2	0	8 2
44	2	1	8 0
45	2	2	7 1
46	2	3	6 3
47	2	4	5 3
48	2	5	5 1
49	2	6	4 2
50	2	7	4 0
51	2	8	3 2
52	2	9	3 0
53	2	10	2 0
54	2	11	1 2
55	2	12	1 0
56	2	13	0 0
57	2	13	11 2
58	2	14	10 2
59	2	15	10 0
60	2	16	9 2
61	2	17	9 0
62	2	18	8 0
63	2	19	7 2
64	3	0	7 0
65	3	1	6 0
66	3	2	5 3
67	3	3	5 0
68	3	4	4 2
69	3	5	4 0
70	3	6	3 2
71	3	7	2 2
72	3	8	2 0
73	3	9	1 2
74	3	10	0 2

PRIN.	INTEREST.		
£	£	s.	d. f
75	3	11	0 0
76	3	11	11 0
77	3	12	10 2
78	3	13	10 0
79	3	14	9 2
80	3	15	8 2
81	3	16	8 0
82	3	17	7 2
83	3	18	7 0
84	3	19	6 0
85	4	0	5 2
86	4	1	5 0
87	4	2	4 2
88	4	3	4 0
89	4	4	3 0
90	4	5	2 2
91	4	6	2 0
92	4	7	1 2
93	4	8	0 2
94	4	8	11 2
95	4	9	11 0
96	4	10	10 2
97	4	11	10 0
98	4	12	9 0
99	4	13	8 2
100	4	14	8 0
200	9	9	4 1
300	14	4	0 2
400	18	18	8 3
500	23	13	5 0
600	28	8	1 1
700	33	2	9 2
800	37	17	5 3
900	42	12	1 3
1000	47	6	10 0
292			

INT. &c.

PRIN.	IN.
£	£
1	0
2	0
3	0
4	0
5	0
6	0
7	0
8	0
9	0
10	0
11	0 1
12	0 1
13	0 1
14	0 1
15	0 1
16	0 1
17	0 1
18	0 1
19	0 1
20	0 1
21	0 1
22	1 0
23	1 1
24	1 2
25	1 3
26	1 4
27	1 5
28	1 6
29	1 7
30	1 8
31	1 9
32	1 10
33	1 11
34	1 12
35	1 13
36	1 14
37	1 15

T DAYS.

INT. &c. FOR TWO HUNDRED AND EIGHTY-NINE DAYS.

INTEREST.

s.	d.	f.
11	0	0
11	11	0
12	10	2
13	10	0
14	9	2
15	8	2
16	8	0
17	7	2
18	7	0
19	6	0
0	5	2
1	5	0
2	4	2
3	4	0
4	3	0
5	2	2
6	2	0
7	1	2
8	0	2
8	11	2
9	11	0
10	10	2
11	10	0
12	9	0
13	8	2
14	8	0
9	4	1
4	0	2
18	8	3
13	5	0
8	1	1
2	9	2
17	5	3
12	1	3
6	10	0

PRIN.	INTEREST.		
£	s.	d.	f.
1	0	0	11 1
2	0	1	10 2
3	0	2	10 0
4	0	3	9 2
5	0	4	9 0
6	0	5	8 2
7	0	6	7 3
8	0	7	7 0
9	0	8	6 2
10	0	9	6 0
11	0	10	5 1
12	0	11	4 3
13	0	12	4 0
14	0	13	3 1
15	0	14	3 0
16	0	15	2 2
17	0	16	1 3
18	0	17	1 1
19	0	18	0 2
20	0	19	0 0
21	0	19	11 1
22	1	0	10 3
23	1	1	10 0
24	1	2	9 2
25	1	3	9 0
26	1	4	8 2
27	1	5	7 3
28	1	6	7 1
29	1	7	6 2
30	1	8	6 0
31	1	9	5 2
32	1	10	4 3
33	1	11	4 0
34	1	12	3 2
35	1	13	3 0
36	1	14	2 2
37	1	15	2 0

PRIN.	INTEREST.		
£	s.	d.	f.
38	1	16	1 1
39	1	17	0 2
40	1	18	0 0
41	1	18	11 1
42	1	19	10 3
43	2	0	10 1
44	2	1	9 2
45	2	2	9 0
46	2	3	8 2
47	2	4	7 3
48	2	5	7 1
49	2	6	6 3
50	2	7	6 0
51	2	8	5 2
52	2	9	5 0
53	2	10	4 0
54	2	11	3 2
55	2	12	3 0
56	2	13	2 2
57	2	14	2 0
58	2	15	1 0
59	2	16	0 2
60	2	17	0 0
61	2	17	11 2
62	2	18	11 0
63	2	19	10 0
64	3	0	9 2
65	3	1	8 2
66	3	2	8 0
67	3	3	7 2
68	3	4	7 0
69	3	5	6 2
70	3	6	6 0
71	3	7	5 2
72	3	8	5 0
73	3	9	4 2
74	3	10	4 0

PRIN.	INTEREST.		
£	s.	d.	f.
75	3	11	3 0
76	3	12	2 2
77	3	13	1 2
78	3	14	1 0
79	3	15	0 2
30	3	16	0 0
81	3	16	11 2
82	3	17	10 1
83	3	18	10 0
84	3	19	9 2
85	4	0	9 0
86	4	1	8 2
87	4	2	7 2
88	4	3	7 0
89	4	4	6 0
90	4	5	6 0
91	4	6	5 2
92	4	7	5 0
93	4	8	4 2
94	4	9	3 2
95	4	10	3 0
96	4	11	2 2
97	4	12	2 0
98	4	13	1 2
99	4	14	0 2
100	4	15	0 0
200	9	10	0 1
300	14	5	0 1
400	19	0	0 2
500	23	15	0 3
600	28	10	0 3
700	33	5	1 0
800	38	0	1 1
900	42	15	1 1
1000	47	10	1 2

INT. &c. FOR TWO HUNDRED AND NINETY DAYS.

PRIN.	INTEREST.			
£	£	s.	d.	f
1	0	0	11	1
2	0	1	10	3
3	0	2	10	0
4	0	3	9	2
5	0	4	9	0
6	0	5	8	3
7	0	6	8	0
8	0	7	7	2
9	0	8	7	0
10	0	9	6	2
11	0	10	5	3
12	0	11	5	0
13	0	12	4	2
14	0	13	4	0
15	0	14	3	2
16	0	15	3	0
17	0	16	2	2
18	0	17	2	0
19	0	18	1	2
20	0	19	0	3
21	1	0	0	0
22	1	0	11	2
23	1	1	11	0
24	1	2	10	2
25	1	3	9	3
26	1	4	9	1
27	1	5	9	0
28	1	6	8	2
29	1	7	7	3
30	1	8	7	1
31	1	9	6	2
32	1	10	6	0
33	1	11	5	2
34	1	12	4	3
35	1	13	4	1
36	1	14	3	3
37	1	15	3	1

PRIN.	INTEREST.			
£	£	s.	d.	f
38	1	16	2	3
39	1	17	2	1
40	1	18	1	2
41	1	9	1	0
42	2	0	0	2
43	2	0	11	3
44	2	1	11	1
45	2	2	10	3
46	2	3	10	1
47	2	4	9	2
48	2	5	9	0
49	2	6	8	2
50	2	7	8	0
51	2	8	7	0
52	2	9	6	2
53	2	10	6	0
54	2	11	6	0
55	2	12	5	2
56	2	13	5	0
57	2	14	4	0
58	2	15	3	2
59	2	16	3	0
60	2	17	2	2
61	2	18	1	2
62	2	19	1	0
63	3	0	0	2
64	3	1	0	0
65	3	1	11	2
66	3	2	11	0
67	3	3	10	2
68	3	4	9	2
69	3	5	9	0
70	3	6	8	2
71	3	7	8	0
72	3	8	7	2
73	3	9	7	0
74	3	10	6	2

PRIN.	INTEREST.			
£	£	s.	d.	f
75	3	11	6	0
76	3	12	5	2
77	3	13	5	0
78	3	14	4	2
79	3	15	3	2
80	3	16	3	0
81	3	17	2	2
82	3	18	2	0
83	3	19	1	2
84	4	0	1	0
85	4	1	0	2
86	4	1	11	2
87	4	2	11	0
88	4	3	10	2
89	4	4	10	0
90	4	5	9	2
91	4	6	9	0
92	4	7	8	2
93	4	8	8	0
94	4	9	7	0
95	4	10	6	2
96	4	11	6	0
97	4	12	5	2
98	4	13	5	0
99	4	14	4	2
100	4	15	4	0
200	9	10	8	0
300	14	6	0	1
400	19	1	4	1
500	23	16	8	2
600	28	12	0	2
700	33	7	4	3
800	38	2	8	3
900	42	18	0	3
1000	47	13	5	0

294

INT.

PRIN.	£	£
1	0	0
2	0	0
3	0	0
4	0	0
5	0	0
6	0	0
7	0	0
8	0	0
9	0	0
10	0	0
11	0	0
12	0	0
13	0	0
14	0	0
15	0	0
16	0	0
17	0	0
18	0	0
19	0	0
20	0	0
21	1	0
22	1	0
23	1	0
24	1	0
25	1	0
26	1	0
27	1	0
28	1	0
29	1	0
30	1	8
31	1	9
32	1	10
33	1	11
34	1	12
35	1	13
36	1	14
37	1	15

YS.

INT. &c. FOR TWO HUNDRED AND NINETY-ONE DAYS.

INTEREST.

s. d. f
 11 6 0
 12 5 2
 13 5 0
 14 4 2
 15 3 2
 16 3 0
 17 2 2
 18 2 0
 19 1 2
 0 1 0
 1 0 2
 1 11 2
 2 11 0
 3 10 2
 4 10 0
 5 9 2
 6 9 0
 7 8 2
 8 8 0
 9 7 0
 10 6 2
 11 6 0
 12 5 2
 13 5 0
 14 4 2
 15 4 0
 16 4 0
 17 3 0
 18 3 0
 19 2 0
 20 2 0
 21 1 0
 22 1 0
 23 1 0
 24 1 0
 25 1 0
 26 1 0
 27 1 0
 28 1 0
 29 1 0
 30 1 0
 31 1 0
 32 1 0
 33 1 0
 34 1 0
 35 1 0
 36 1 0
 37 1 0

PRIN.	INTEREST.			
£	£	s.	d.	f
1	0	0	11	2
2	0	1	10	3
3	0	2	10	1
4	0	3	9	3
5	0	4	9	1
6	0	5	8	3
7	0	6	8	1
8	0	7	7	3
9	0	8	7	1
10	0	9	6	3
11	0	10	6	1
12	0	11	5	3
13	0	12	5	0
14	0	13	4	2
15	0	14	4	0
16	0	15	3	2
17	0	16	3	0
18	0	17	2	3
19	0	18	2	1
20	0	19	1	3
21	1	0	1	0
22	1	1	0	2
23	1	2	0	0
24	1	2	11	1
25	1	3	10	3
26	1	4	10	1
27	1	5	9	3
28	1	6	9	1
29	1	7	9	0
30	1	8	8	2
31	1	9	8	0
32	1	10	7	1
33	1	11	6	3
34	1	12	6	1
35	1	13	5	3
36	1	14	5	1
37	1	15	4	3

PRIN.	INTEREST.			
£	£	s.	d.	f
38	1	16	4	1
39	1	17	3	2
40	1	18	3	0
41	1	19	2	3
42	2	0	2	0
43	2	1	1	2
44	2	2	1	0
45	2	3	0	2
46	2	4	0	0
47	2	4	11	2
48	2	5	11	0
49	2	6	10	2
50	2	7	9	3
51	2	8	9	0
52	2	9	8	2
53	2	10	8	0
54	2	11	7	2
55	2	12	7	0
56	2	13	6	2
57	2	14	6	0
58	2	15	6	0
59	2	16	5	2
60	2	17	5	0
61	2	18	4	2
62	2	19	4	0
63	3	0	3	0
64	3	1	2	2
65	3	2	2	0
66	3	3	1	2
67	3	4	1	0
68	3	5	0	2
69	3	6	0	0
70	3	6	11	2
71	3	7	11	0
72	3	8	10	2
73	3	9	10	0
74	3	10	9	2

PRIN.	INTEREST.			
£	£	s.	d.	f
75	3	11	9	0
76	3	12	8	2
77	3	13	7	2
78	3	14	7	0
79	3	15	6	2
80	3	16	6	0
81	3	17	6	0
82	3	18	5	2
83	3	19	5	0
84	4	0	4	0
85	4	1	3	2
86	4	2	3	0
87	4	3	2	2
88	4	4	2	0
89	4	5	1	2
90	4	6	1	0
91	4	7	0	2
92	4	8	0	0
93	4	8	11	2
94	4	9	11	0
95	4	10	10	2
96	4	11	10	0
97	4	12	9	2
98	4	13	9	0
99	4	14	8	0
100	4	15	8	0
200	9	11	4	0
300	14	7	0	0
400	19	2	8	0
500	23	18	4	1
600	28	14	0	1
700	33	9	8	1
800	38	5	4	1
900	43	1	0	1
1000	47	16	8	2

INT. &c. FOR TWO HUNDRED AND NINETY-TWO DAYS.

PRIN.	INTEREST.				PRIN.	INTEREST.				PRIN.	INTEREST.			
£	£	s.	d.	f	£	£	s.	d.	f	£	£	s.	d.	f
1	0	0	11	2	38	1	16	5	3	75	3	12	0	0
2	0	1	11	0	39	1	17	5	1	76	3	12	11	2
3	0	2	10	2	40	1	18	4	3	77	3	13	11	0
4	0	3	10	0	41	1	19	4	1	78	3	14	10	2
5	0	4	9	2	42	2	0	3	3	79	3	15	10	0
6	0	5	9	0	43	2	1	3	1	80	3	16	9	2
7	0	6	8	3	44	2	2	3	0	81	3	17	9	0
8	0	7	8	1	45	2	3	2	2	82	3	18	8	2
9	0	8	7	3	46	2	4	2	0	83	3	19	8	0
10	0	9	7	1	47	2	5	1	2	84	4	0	7	2
11	0	10	6	3	48	2	6	1	0	85	4	1	7	0
12	0	11	6	1	49	2	7	0	2	86	4	2	6	2
13	0	12	5	3	50	2	8	0	0	87	4	3	6	0
14	0	13	5	1	51	2	8	11	2	88	4	4	6	0
15	0	14	4	3	52	2	9	11	0	89	4	5	5	2
16	0	15	4	1	53	2	10	10	2	90	4	6	5	0
17	0	16	3	3	54	2	11	10	0	91	4	7	4	2
18	0	17	3	1	55	2	12	9	2	92	4	8	4	0
19	0	18	3	0	56	2	13	9	0	93	4	9	3	2
20	0	19	2	2	57	2	14	8	2	94	4	10	3	0
21	1	0	2	0	58	2	15	8	0	95	4	11	2	2
22	1	1	1	2	59	2	16	7	2	96	4	12	2	0
23	1	2	1	0	60	2	17	7	0	97	4	13	1	2
24	1	3	0	2	61	2	18	6	2	98	4	14	1	0
25	1	4	0	0	62	2	19	6	0	99	4	15	0	2
26	1	4	11	2	63	3	0	6	0	100	4	16	0	0
27	1	5	11	0	64	3	1	5	2	200	9	12	0	0
28	1	6	10	2	65	3	2	5	0	300	14	8	0	0
29	1	7	10	0	66	3	3	4	2	400	19	4	0	0
30	1	8	9	2	67	3	4	4	0	500	24	0	0	0
31	1	9	9	0	68	3	5	3	2	600	28	16	0	0
32	1	10	8	3	69	3	6	3	0	700	33	12	0	0
33	1	11	8	1	70	3	7	2	2	800	38	8	0	0
34	1	12	7	3	71	3	8	2	0	900	43	4	0	0
35	1	13	7	1	72	3	9	1	2	1000	48	0	0	0
36	1	14	6	3	73	3	10	1	0					
37	1	15	6	1	74	3	11	0	2					

296

INT. &c.

PRIN.	INTEREST.			
£	£	s.	d.	f
1	0	0	0	0
2	0	0	0	0
3	0	0	0	0
4	0	0	0	0
5	0	0	0	0
6	0	0	0	0
7	0	0	0	0
8	0	0	0	0
9	0	0	0	0
10	0	0	0	0
11	0	0	0	0
12	0	0	0	0
13	0	0	0	0
14	0	0	0	0
15	0	0	0	0
16	0	0	0	0
17	0	0	0	0
18	0	0	0	0
19	0	0	0	0
20	0	0	0	0
21	1	0	0	0
22	1	1	0	0
23	1	2	0	0
24	1	3	0	0
25	1	4	0	0
26	1	5	0	0
27	1	6	0	0
28	1	7	0	0
29	1	8	0	0
30	1	9	0	0
31	1	10	0	0
32	1	11	0	0
33	1	12	0	0
34	1	13	0	0
35	1	14	0	0
36	1	15	0	0
37	1	16	0	0

DAYS.

INT. &c. FOR TWO HUNDRED AND NINETY-THREE DAYS.

PRIN.

s. d. f.
 12 00 0
 12 11 2
 13 11 0
 14 10 2
 15 10 0
 16 9 2
 17 9 0
 18 8 2
 19 8 0
 20 7 2
 21 7 0
 22 6 2
 23 6 0
 24 6 0
 25 5 2
 26 5 0
 27 4 2
 28 4 0
 29 3 2
 30 3 0
 31 2 2
 32 2 0
 33 1 2
 34 1 0
 35 0 2
 36 0 0
 37 0 0
 38 0 0
 39 0 0
 40 0 0
 41 0 0
 42 0 0
 43 0 0
 44 0 0
 45 0 0
 46 0 0
 47 0 0
 48 0 0
 49 0 0
 50 0 0
 51 0 0
 52 0 0
 53 0 0
 54 0 0
 55 0 0
 56 0 0
 57 0 0
 58 0 0
 59 0 0
 60 0 0
 61 0 0
 62 0 0
 63 0 0
 64 0 0
 65 0 0
 66 0 0
 67 0 0
 68 0 0
 69 0 0
 70 0 0
 71 0 0
 72 0 0
 73 0 0
 74 0 0

PRIN.	INTEREST.		
£	£	s.	d. f.
1	0	0	11 2
2	0	1	11 0
3	0	2	10 2
4	0	3	10 0
5	0	4	9 2
6	0	5	9 1
7	0	6	9 0
8	0	7	8 2
9	0	8	8 0
10	0	9	7 2
11	0	10	7 0
12	0	11	6 2
13	0	12	6 1
14	0	13	5 3
15	0	14	5 1
16	0	15	4 3
17	0	16	4 2
18	0	17	4 0
19	0	18	3 2
20	0	19	3 0
21	1	0	2 3
22	1	1	2 1
23	1	2	1 3
24	1	3	1 1
25	1	4	1 0
26	1	5	0 2
27	1	6	0 0
28	1	6	11 2
29	1	7	11 0
30	1	8	10 2
31	1	9	10 0
32	1	10	9 3
33	1	11	9 1
34	1	12	9 0
35	1	13	8 3
36	1	14	8 1
37	1	15	7 3

PRIN.	INTEREST.			
£	£	s.	d.	f.
38	1	16	7	1
39	1	17	6	3
40	1	18	6	1
41	1	19	5	3
42	2	0	5	2
43	2	1	5	0
44	2	2	4	2
45	2	3	4	0
46	2	4	3	2
47	2	5	3	0
48	2	6	2	3
49	2	7	2	1
50	2	8	2	0
51	2	9	1	2
52	2	10	1	0
53	2	11	0	2
54	2	12	0	0
55	2	12	11	2
56	2	13	11	0
57	2	14	10	2
58	2	15	10	0
59	2	16	9	2
60	2	17	9	0
61	2	18	8	2
62	2	19	8	0
63	3	0	8	0
64	3	1	7	2
65	3	2	7	0
66	3	3	6	2
67	3	4	6	0
68	3	5	6	0
69	3	6	5	2
70	3	7	5	2
71	3	8	5	0
72	3	9	4	2
73	3	10	4	0
74	3	11	3	2

PRIN.	INTEREST.			
£	£	s.	d.	f.
75	3	12	3	0
76	3	13	2	2
77	3	14	2	0
78	3	15	1	3
79	3	16	1	0
80	3	17	0	2
81	3	18	0	0
82	3	18	11	2
83	3	19	11	0
84	4	0	11	0
85	4	1	10	2
86	4	2	10	0
87	4	3	9	2
88	4	4	9	0
89	4	5	8	2
90	4	6	8	0
91	4	7	7	2
92	4	8	7	0
93	4	9	6	2
94	4	10	6	0
95	4	11	6	0
96	4	12	5	2
97	4	13	5	0
98	4	14	4	2
99	4	15	4	2
100	4	16	3	3
200	9	12	7	3
300	14	8	11	3
400	19	5	3	3
500	24	1	7	2
600	28	17	11	2
700	33	14	3	2
800	38	10	7	2
900	43	6	11	2
1000	48	3	3	1

INT. &c. FOR TWO HUNDRED AND NINETY-FOUR DAYS.

PRIN.	INTEREST.			PRIN.	INTEREST.			PRIN.	INTEREST.		
£	£	s.	d. f	£	£	s.	d. f	£	£	s.	d. f
1	0	0	11 2	38	1	16	8 3	75	3	12	6 0
2	0	1	11 0	39	1	17	8 1	76	3	13	5 2
3	0	2	10 3	40	1	18	8 0	77	3	14	5 0
4	0	3	10 1	41	1	19	7 2	78	3	15	4 2
5	0	4	9 3	42	2	0	7 0	79	3	16	4 2
6	0	5	9 1	43	2	1	6 3	80	3	17	4 0
7	0	6	9 0	44	2	2	6 1	81	3	18	3 2
8	0	7	8 3	45	2	3	6 0	82	3	19	3 0
9	0	8	8 2	46	2	4	5 2	83	4	0	2 2
10	0	9	8 0	47	2	5	5 0	84	4	1	2 0
11	0	10	7 2	48	2	6	4 2	85	4	2	1 2
12	0	11	7 1	49	2	7	4 1	86	4	3	1 2
13	0	12	6 3	50	2	8	3 3	87	4	4	1 0
14	0	13	6 1	51	2	9	3 2	88	4	5	0 2
15	0	14	5 3	52	2	10	3 0	89	4	6	0 0
16	0	15	5 2	53	2	11	3 0	90	4	7	0 0
17	0	16	5 0	54	2	12	2 2	91	4	7	11 2
18	0	17	4 3	55	2	13	2 0	92	4	8	11 0
19	0	18	4 1	56	2	14	1 2	93	4	9	10 2
20	0	19	3 3	57	2	15	1 0	94	4	10	10 0
21	1	0	3 2	58	2	16	0 2	95	4	11	9 2
22	1	1	3 0	59	2	17	0 0	96	4	12	9 0
23	1	2	2 3	60	2	17	11 2	97	4	13	9 0
24	1	3	2 1	61	2	18	11 2	98	4	14	8 2
25	1	4	2 0	62	2	19	11 0	99	4	15	8 0
26	1	5	1 2	63	3	0	10 2	100	4	16	7 3
27	1	6	1 1	64	3	1	10 0	200	9	13	3 3
28	1	7	0 3	65	3	2	9 2	300	14	9	11 2
29	1	8	0 2	66	3	3	9 0	400	19	6	7 2
30	1	8	11 3	67	3	4	8 2	500	24	3	3 1
31	1	9	11 3	68	3	5	8 2	600	28	19	11 1
32	1	10	11 0	69	3	6	8 0	700	33	16	7 0
33	1	11	10 2	70	3	7	7 2	800	38	13	3 0
34	1	12	10 1	71	3	8	7 0	900	43	9	11 0
35	1	13	9 3	72	3	9	7 0	1000	48	6	6 3
36	1	14	9 2	73	3	10	6 2				
37	1	15	9 0	74	3	11	6 0				

298

INT.

PRIN.	INTEREST.
£	£
1	0
2	0
3	0
4	0
5	0
6	0
7	0
8	0
9	0
10	0
11	0 1
12	0 1
13	0 1
14	0 1
15	0 1
16	0 1
17	0 1
18	0 1
19	0 1
20	0 1
21	1 0
22	1 1
23	1 2
24	1 3
25	1 4
26	1 5
27	1 6
28	1 7
29	1 8
30	1 9
31	1 10
32	1 11
33	1 12
34	1 12
35	1 13
36	1 14
37	1 15

R DAYS.

INT. &c. FOR TWO HUNDRED AND NINETY-FIVE DAYS.

INTEREST.

s. d. f
 12 6 0
 13 5 2
 14 5 0
 15 4 2
 16 4 2
 17 4 0
 18 3 2
 19 3 0
 0 2 2
 1 2 0
 2 1 2
 3 1 2
 4 1 0
 5 0 2
 6 0 0
 7 0 0
 7 11 2
 8 11 0
 9 10 2
 10 10 0
 11 9 2
 12 9 0
 13 9 0
 14 8 2
 15 8 0
 16 7 3
 13 3 3
 9 11 2
 6 7 2
 3 3 1
 19 11 1
 16 7 0
 13 3 0
 9 11 0
 6 5 3
 98

PRIN.	INTEREST.			
£	£	s.	d.	f.
1	0	0	11	2
2	0	1	11	1
3	0	2	10	3
4	0	3	10	1
5	0	4	10	0
6	0	5	9	3
7	0	6	9	1
8	0	7	9	0
9	0	8	8	3
10	0	9	8	1
11	0	10	8	0
12	0	11	7	3
13	0	12	7	1
14	0	13	7	0
15	0	14	6	2
16	0	15	6	0
17	0	16	5	3
18	0	17	5	2
19	0	18	5	0
20	0	19	4	2
21	1	0	4	1
22	1	1	3	3
23	1	2	3	2
24	1	3	3	1
25	1	4	3	0
26	1	5	2	2
27	1	6	2	1
28	1	7	1	3
29	1	8	1	2
30	1	9	1	1
31	1	10	0	3
32	1	11	0	1
33	1	12	0	0
34	1	12	11	2
35	1	13	11	1
36	1	14	11	0
37	1	15	10	2

PRIN.	INTEREST.			
£	£	s.	d.	f.
38	1	16	10	0
39	1	17	9	3
40	1	18	9	1
41	1	19	9	0
42	2	0	9	0
43	2	1	8	2
44	2	2	8	0
45	2	3	7	3
46	2	4	7	1
47	2	5	7	0
48	2	6	6	2
49	2	7	6	1
50	2	8	5	3
51	2	9	5	2
52	2	10	5	0
53	2	11	5	0
54	2	12	4	2
55	2	13	4	0
56	2	14	3	2
57	2	15	3	0
58	2	16	3	0
59	2	17	2	2
60	2	18	2	2
61	2	19	2	0
62	3	0	1	2
63	3	1	1	0
64	3	2	0	2
65	3	3	0	2
66	3	4	0	0
67	3	4	11	2
68	3	5	11	0
69	3	6	10	2
70	3	7	10	2
71	3	8	10	0
72	3	9	10	0
73	3	10	9	2
74	3	11	9	0

PRIN.	INTEREST.			
£	£	s.	d.	f.
75	3	12	8	2
76	3	13	8	0
77	3	14	8	0
78	3	15	7	2
79	3	16	7	0
80	3	17	6	2
81	3	18	6	0
82	3	19	6	0
83	4	0	6	0
84	4	1	6	0
85	4	2	5	2
86	4	3	5	0
87	4	4	4	2
88	4	5	4	0
89	4	6	4	0
90	4	7	3	2
91	4	8	3	0
92	4	9	2	2
93	4	10	2	0
94	4	11	2	0
95	4	12	1	2
96	4	13	1	0
97	4	14	1	0
98	4	15	0	2
99	4	16	0	0
100	4	16	11	3
200	9	13	11	2
300	14	10	11	2
400	19	7	11	1
500	24	4	11	0
600	29	1	11	0
700	33	18	10	3
800	38	15	10	2
900	43	12	10	2
1000	48	9	10	1
299				

INT. &c. FOR TWO HUNDRED AND NINETY-SIX DAYS.

PRIN.	INTEREST.			PRIN.	INTEREST.			PRIN.	INTEREST.		
£	£	s.	d. f	£	£	s.	d. f	£	£	s.	d. f
1	0	0	11 2	38	1	16	11 3	75	3	12	11 2
2	0	1	11 1	39	1	17	11 1	76	3	13	11 2
3	0	2	10 3	40	1	18	11 0	77	3	14	11 0
4	0	3	10 2	41	1	19	10 3	78	3	15	10 2
5	0	4	10 1	42	2	0	10 1	79	3	16	10 0
6	0	5	10 0	43	2	1	10 0	80	3	17	10 0
7	0	6	9 2	44	2	2	9 2	81	3	18	9 2
8	0	7	9 1	45	2	3	9 1	82	3	19	9 2
9	0	8	9 0	46	2	4	9 0	83	4	0	9 0
10	0	9	8 3	47	2	5	9 0	84	4	1	8 2
11	0	10	8 2	48	2	6	8 2	85	4	2	8 2
12	0	11	8 0	49	2	7	8 1	86	4	3	8 2
13	0	12	7 3	50	2	8	8 0	87	4	4	7 2
14	0	13	7 2	51	2	9	7 0	88	4	5	7 0
15	0	14	7 0	52	2	10	6 2	89	4	6	7 0
16	0	15	6 3	53	2	11	6 2	90	4	7	6 2
17	0	16	6 2	54	2	12	6 2	91	4	8	6 2
18	0	17	6 1	55	2	13	6 0	92	4	9	6 0
19	0	18	5 3	56	2	14	6 0	93	4	10	6 0
20	0	19	5 2	57	2	15	5 2	94	4	11	6 0
21	1	0	5 0	58	2	16	5 2	95	4	12	5 2
22	1	1	4 3	59	2	17	5 0	96	4	13	5 0
23	1	2	4 2	60	2	18	4 2	97	4	14	4 2
24	1	3	4 0	61	2	19	4 0	98	4	15	4 2
25	1	4	3 3	62	3	0	4 0	99	4	16	4 0
26	1	5	3 1	63	3	1	4 0	100	4	17	3 3
27	1	6	3 1	64	3	2	3 2	200	9	14	7 2
28	1	7	3 0	65	3	3	3 0	300	14	11	11 1
29	1	8	2 3	66	3	4	2 2	400	19	9	3 0
30	1	9	2 1	67	3	5	2 2	500	24	6	6 3
31	1	10	2 0	68	3	6	2 0	600	29	3	10 2
32	1	11	1 3	69	3	7	1 2	700	34	1	2 1
33	1	12	1 1	70	3	8	1 0	800	38	18	6 0
34	1	13	1 0	71	3	9	1 0	900	43	15	10 0
35	1	14	0 2	72	3	10	0 2	1000	48	13	1 3
36	1	15	0 1	73	3	11	0 2				
37	1	16	0 0	74	3	12	0 0				
									300		

INT. &c.

PRIN.	INTEREST.		
£	£	s.	d. f
1	0	0	11 2
2	0	0	11 1
3	0	0	10 3
4	0	0	10 2
5	0	0	10 1
6	0	0	10 0
7	0	0	9 2
8	0	0	9 1
9	0	0	9 0
10	0	0	8 3
11	0	0	8 2
12	0	0	8 0
13	0	0	7 3
14	0	0	7 2
15	0	0	7 0
16	0	0	6 3
17	0	0	6 2
18	0	0	6 1
19	0	0	5 3
20	0	0	5 2
21	1	0	5 0
22	1	0	4 3
23	1	0	4 2
24	1	0	4 0
25	1	0	3 3
26	1	0	3 1
27	1	0	3 0
28	1	0	2 3
29	1	0	2 1
30	1	0	2 0
31	1	0	1 3
32	1	0	1 1
33	1	0	1 0
34	1	0	0 2
35	1	0	0 1
36	1	0	0 0
37	1	0	0 0

AYS.

INT. &c. FOR TWO HUNDRED AND NINETY-SEVEN DAYS.

INTEREST.

s.	d.	f.
12	11	2
13	11	2
14	11	0
15	10	2
16	10	0
17	10	0
18	9	2
19	9	2
0	9	0
1	8	2
2	8	2
3	8	2
4	7	2
5	7	0
6	7	0
7	6	2
8	6	2
9	6	0
10	6	0
11	6	0
12	5	2
13	5	0
14	4	2
15	4	2
16	4	0
17	3	3
18	3	3
19	3	0
20	3	0
21	2	1
22	2	1
23	1	2
24	1	2
25	1	1
26	1	1
27	1	1
28	1	1
29	1	1
30	1	1
31	1	1
32	1	1
33	1	1
34	1	1
35	1	1
36	1	1
37	1	1

PRINC.	INTEREST.			
£	£	s.	d.	f.
1	0	0	11	2
2	0	1	11	1
3	0	2	11	0
4	0	3	10	3
5	0	4	10	2
6	0	5	10	0
7	0	6	10	0
8	0	7	9	2
9	0	8	9	1
10	0	9	9	0
11	0	10	9	0
12	0	11	8	2
13	0	12	8	1
14	0	13	8	0
15	0	14	7	3
16	0	15	7	2
17	0	16	7	0
18	0	17	7	0
19	0	18	6	2
20	0	19	6	1
21	1	0	6	0
22	1	1	5	3
23	1	2	5	2
24	1	3	5	0
25	1	4	4	3
26	1	5	4	2
27	1	6	4	1
28	1	7	3	3
29	1	8	3	3
30	1	9	3	1
31	1	10	3	0
32	1	11	3	0
33	1	12	2	3
34	1	13	2	2
35	1	14	2	0
36	1	15	1	3
37	1	16	1	2

PRINC.	INTEREST.			
£	£	s.	d.	f.
38	1	17	1	1
39	1	18	0	3
40	1	19	0	3
41	2	0	0	1
42	2	1	0	0
43	2	1	11	3
44	2	2	11	2
45	2	3	11	1
46	2	4	10	3
47	2	5	10	2
48	2	6	10	1
49	2	7	10	0
50	2	8	9	2
51	2	9	9	2
52	2	10	9	2
53	2	11	8	2
54	2	12	8	2
55	2	13	8	1
56	2	14	7	2
57	2	15	7	2
58	2	16	7	2
59	2	17	7	0
60	2	18	6	2
61	2	19	6	2
62	3	0	6	0
63	3	1	6	0
64	3	2	6	0
65	3	3	6	0
66	3	4	5	2
67	3	5	5	0
68	3	6	5	0
69	3	7	4	2
70	3	8	4	0
71	3	9	4	0
72	3	10	3	2
73	3	11	3	2
74	3	12	3	0

PRINC.	INTEREST.			
£	£	s.	d.	f.
75	3	13	2	2
76	3	14	2	2
77	3	15	2	0
78	4	16	1	2
79	4	17	1	2
80	4	18	1	2
81	4	19	1	0
82	4	0	0	2
83	4	1	0	2
84	4	2	0	0
85	4	3	11	2
86	4	3	11	2
87	4	4	11	2
88	4	5	11	0
89	4	6	10	2
90	4	7	10	2
91	4	8	10	0
92	4	9	9	2
93	4	10	9	2
94	4	11	9	0
95	4	12	9	0
96	4	13	8	2
97	4	14	8	0
98	4	15	8	0
99	4	16	7	2
100	4	17	7	2
200	9	15	3	1
300	14	12	11	2
400	19	10	6	3
500	24	8	2	2
600	29	5	10	1
700	34	3	6	0
800	39	1	1	2
900	43	18	9	2
1000	48	16	5	1

INT. &c. FOR TWO HUNDRED AND NINETY-EIGHT DAYS.

PRIN.	INTEREST.			
£	£	s.	d.	f
1	0	0	11	3
2	0	1	11	1
3	0	2	11	1
4	0	3	11	0
5	0	4	10	2
6	0	5	10	2
7	0	6	10	1
8	0	7	9	3
9	0	8	9	3
10	0	9	9	1
11	0	10	9	0
12	0	11	9	0
13	0	12	8	3
14	0	13	8	2
15	0	14	8	2
16	0	15	8	0
17	0	16	7	3
18	0	17	7	3
19	0	18	7	1
20	0	19	7	0
21	1	0	7	0
22	1	1	6	2
23	1	2	6	1
24	1	3	6	0
25	1	4	5	3
26	1	5	5	2
27	1	6	5	1
28	1	7	5	0
29	1	8	4	3
30	1	9	4	2
31	1	10	4	1
32	1	11	4	0
33	1	12	3	3
34	1	13	3	2
35	1	14	3	1
36	1	15	3	0
37	1	16	3	0

PRIN.	INTEREST.			
£	£	s.	d.	f
38	1	17	2	3
39	1	18	2	2
40	1	19	2	1
41	2	0	2	0
42	2	1	1	3
43	2	2	1	2
44	2	3	1	1
45	2	4	1	0
46	2	5	0	3
47	2	6	0	2
48	2	7	0	1
49	2	8	0	0
50	2	8	11	3
51	2	9	11	2
52	2	10	11	0
53	2	11	11	0
54	2	12	10	2
55	2	13	10	2
56	2	14	10	0
57	2	15	10	0
58	2	16	9	2
59	2	17	9	0
60	2	18	9	0
61	2	19	9	0
62	3	0	8	2
63	3	1	8	2
64	3	2	8	0
65	3	3	7	2
66	3	4	7	2
67	3	5	7	2
68	3	6	7	0
69	3	7	7	0
70	3	8	6	2
71	3	9	6	0
72	3	10	6	0
73	3	11	6	0
74	3	12	6	0

PRIN.	INTEREST.			
£	£	s.	d.	f
75	3	13	6	0
76	3	14	5	2
77	3	15	5	0
78	3	16	5	0
79	3	17	5	0
80	3	18	4	2
81	3	19	4	2
82	4	0	4	0
83	4	1	3	2
84	4	2	3	2
85	4	3	3	2
86	4	4	3	0
87	4	5	3	0
88	4	6	2	2
89	4	7	2	0
90	4	8	2	0
91	4	9	2	0
92	4	10	1	2
93	4	11	1	0
94	4	12	1	0
95	4	13	0	2
96	4	14	0	2
97	4	15	0	2
98	4	16	0	0
99	4	16	11	2
100	4	17	11	2
200	9	15	11	1
300	14	13	11	0
400	19	11	10	2
500	24	9	10	1
600	29	7	10	0
700	34	5	9	2
800	39	3	9	1
900	44	1	9	0
1000	49	19	8	2
302				

INT. &c.

PRIN.	INT.		
£	£	s.	d.
1	0	0	0
2	0	0	1
3	0	0	2
4	0	0	3
5	0	0	4
6	0	0	5
7	0	0	6
8	0	0	7
9	0	0	8
10	0	0	9
11	0	0	10
12	0	0	11
13	0	0	12
14	0	0	13
15	0	0	14
16	0	0	15
17	0	0	16
18	0	0	17
19	0	0	18
20	0	0	19
21	1	0	0
22	1	1	1
23	1	2	2
24	1	3	3
25	1	4	4
26	1	5	5
27	1	6	6
28	1	7	7
29	1	8	8
30	1	9	9
31	1	10	10
32	1	11	11
33	1	12	12
34	1	13	13
35	1	14	14
36	1	15	15
37	1	16	16

DAYS.

INT. &c. FOR TWO HUNDRED AND NINETY-NINE DAYS.

PRINCIPAL.

s. d. f
 3 6 0
 4 5 2
 5 5 0
 6 5 0
 7 5 0
 8 4 2
 9 4 2
 0 4 0
 1 3 2
 2 3 2
 3 3 2
 4 3 0
 5 3 0
 6 2 2
 7 2 0
 8 2 0
 9 2 0
 0 1 2
 1 1 0
 2 1 0
 3 0 2
 4 0 2
 5 0 2
 6 0 0
 7 1 2
 8 1 2
 9 1 1
 10 2
 11 2
 12 2
 13 1
 14 2
 15 1
 16 0
 17 0
 18 2
 19 1
 20 0
 21 0
 22 0
 23 0
 24 0
 25 0
 26 0
 27 0
 28 0
 29 0
 30 0
 31 0
 32 0
 33 0
 34 0
 35 0
 36 0
 37 0

PRIN.	INTEREST.			
£	£	s.	d.	f
1	0	0	11	3
2	0	1	11	2
3	0	2	11	1
4	0	3	11	0
5	0	4	11	0
6	0	5	10	3
7	0	6	10	1
8	0	7	10	1
9	0	8	10	0
10	0	9	9	3
11	0	10	9	2
12	0	11	9	1
13	0	12	9	1
14	0	13	9	0
15	0	14	9	0
16	0	15	8	3
17	0	16	8	2
18	0	17	8	2
19	0	18	8	0
20	0	19	7	3
21	1	0	7	3
22	1	1	7	2
23	1	2	7	1
24	1	3	7	0
25	1	4	6	3
26	1	5	6	3
27	1	6	6	2
28	1	7	6	1
29	1	8	6	0
30	1	9	5	3
31	1	10	5	2
32	1	11	5	1
33	1	12	5	0
34	1	13	5	0
35	1	14	5	3
36	1	15	4	2
37	1	16	4	1

PRIN.	INTEREST.			
£	£	s.	d.	f
38	1	17	4	0
39	1	18	4	0
40	1	19	3	3
41	2	0	3	2
42	2	1	3	1
43	2	2	3	0
44	2	3	3	0
45	2	4	2	3
46	2	5	2	2
47	2	6	2	2
48	2	7	2	1
49	2	8	2	0
50	2	9	1	3
51	2	10	1	2
52	2	11	1	2
53	2	12	1	0
54	2	13	1	0
55	2	14	0	2
56	2	15	0	2
57	2	16	0	2
58	2	17	0	0
59	2	18	0	0
60	2	18	11	2
61	2	19	11	0
62	3	0	11	0
63	3	1	11	0
64	3	2	10	2
65	3	3	10	2
66	3	4	10	0
67	3	5	10	0
68	3	6	10	0
69	3	7	9	2
70	3	8	9	0
71	3	9	9	2
72	3	10	9	0
73	3	11	9	0
74	3	12	8	2

PRIN.	INTEREST.			
£	£	s.	d.	f
75	3	13	8	2
76	3	14	8	0
77	3	15	8	0
78	3	16	8	0
79	3	17	7	2
80	3	18	7	2
81	3	19	7	0
82	4	0	7	0
83	4	1	7	0
84	4	2	6	2
85	4	3	6	2
86	4	4	6	0
87	4	5	6	0
88	4	6	6	0
89	4	7	6	0
90	4	8	5	2
91	4	9	5	2
92	4	10	5	0
93	4	11	5	0
94	4	12	5	0
95	4	13	4	2
96	4	14	4	2
97	4	15	4	0
98	4	16	4	0
99	4	17	4	0
100	4	18	3	2
200	9	16	7	0
300	14	14	10	1
400	19	13	2	1
500	24	11	6	0
600	29	9	9	2
700	34	8	1	1
800	39	6	4	3
900	44	4	8	2
1000	49	3	0	0

INT. &c. FOR THREE HUNDRED AND ONE DAYS.

PRIN.				INTEREST.				PRIN.				INTEREST.			
£	s.	d.	f.	£	s.	d.	f.	£	s.	d.	f.	£	s.	d.	f.
1	0	0	11	3	38	1	17	7	1	75	3	14	2	2	
2	0	1	11	3	39	1	18	7	0	76	3	15	2	2	
3	0	2	11	2	40	1	19	7	0	77	3	16	2	2	
4	0	3	11	2	41	2	0	6	3	78	3	17	2	0	
5	0	4	11	1	42	2	1	6	3	79	3	18	2	0	
6	0	5	11	1	43	2	2	6	2	80	3	19	2	0	
7	0	6	11	0	44	2	3	6	1	81	4	0	2	0	
8	0	7	11	0	45	2	4	6	1	82	4	1	1	2	
9	0	8	10	3	46	2	5	6	0	83	4	2	1	2	
10	0	9	10	3	47	2	6	6	0	84	4	3	1	2	
11	0	10	10	2	48	2	7	5	3	85	4	4	1	2	
12	0	11	10	2	49	2	8	5	3	86	4	5	1	0	
13	0	12	10	1	50	2	9	5	2	87	4	6	1	0	
14	0	13	10	1	51	2	10	5	2	88	4	7	0	2	
15	0	14	10	0	52	2	11	5	2	89	4	8	1	0	
16	0	15	9	3	53	2	12	5	2	90	4	9	0	2	
17	0	16	9	3	54	2	13	5	2	91	4	10	0	2	
18	0	17	9	2	55	2	14	5	0	92	4	11	0	0	
19	0	18	9	2	56	2	15	5	0	93	4	12	0	2	
20	0	19	9	1	57	2	16	5	0	94	4	13	0	0	
21	1	0	9	1	58	2	17	5	0	95	4	14	0	0	
22	1	1	9	0	59	2	18	4	2	96	4	15	0	0	
23	1	2	9	0	60	2	19	4	2	97	4	16	0	0	
24	1	3	9	0	61	3	0	4	2	98	4	16	11	3	
25	1	4	9	0	62	3	1	4	0	99	4	17	11	2	
26	1	5	8	3	63	3	2	4	0	100	4	18	11	2	
27	1	6	8	3	64	3	3	4	0	200	9	17	11	0	
28	1	7	8	2	65	3	4	4	0	300	14	16	10	2	
29	1	8	8	2	66	3	5	3	2	400	19	15	10	0	
30	1	9	8	1	67	3	6	3	2	500	24	14	9	2	
31	1	10	8	0	68	3	7	3	2	600	29	13	9	0	
32	1	11	8	0	69	3	8	3	2	700	34	12	8	2	
33	1	12	7	3	70	3	9	3	0	800	39	11	8	0	
34	1	13	7	3	71	3	10	3	0	900	44	10	7	2	
35	1	14	7	2	72	3	11	3	0	1000	49	9	7	0	
36	1	15	7	2	73	3	12	3	0						
37	1	16	7	1	74	3	13	2	2						

305

INT. &c. FOR THREE HUNDRED AND TWO DAYS.

PRIN.	INTEREST.				PRIN.	INTEREST.				PRIN.	INTEREST.			
£	£	s.	d.	f	£	£	s.	d.	f	£	£	s.	d.	f
1	0	0	11	3	38	1	17	8	3	75	3	14	5	2
2	0	1	11	3	39	1	18	8	3	76	3	15	5	2
3	0	2	11	2	40	1	19	8	2	77	3	16	5	2
4	0	3	11	2	41	2	0	8	2	78	3	17	5	2
5	0	4	11	2	42	2	1	8	2	79	3	18	5	1
6	0	5	11	1	43	2	2	8	1	80	3	19	5	2
7	0	6	11	1	44	2	3	8	1	81	4	0	5	1
8	0	7	11	1	45	2	4	8	0	82	4	1	5	0
9	0	8	11	1	46	2	5	8	0	83	4	2	5	0
10	0	9	11	0	47	2	6	8	0	84	4	3	5	0
11	0	10	11	0	48	2	7	8	0	85	4	4	4	2
12	0	11	10	3	49	2	8	7	3	86	4	5	4	2
13	0	12	10	3	50	2	9	7	3	87	4	6	4	2
14	0	13	10	2	51	2	10	7	2	88	4	7	4	2
15	0	14	10	3	52	2	11	7	0	89	4	8	4	2
16	0	15	10	2	53	2	12	7	0	90	4	9	4	0
17	0	16	10	2	54	2	13	7	0	91	4	10	4	2
18	0	17	10	1	55	2	14	7	0	92	4	11	4	0
19	0	18	10	1	56	2	15	7	0	93	4	12	4	0
20	0	19	10	1	57	2	16	6	2	94	4	13	4	0
21	1	0	10	0	58	2	17	6	2	95	4	14	4	0
22	1	1	10	0	59	2	18	6	2	96	4	15	4	0
23	1	2	9	3	60	2	19	6	2	97	4	16	3	3
24	1	3	9	3	61	3	0	6	2	98	4	17	3	2
25	1	4	9	2	62	3	1	6	2	99	4	18	3	2
26	1	5	9	2	63	3	2	6	0	100	4	19	3	1
27	1	6	9	2	64	3	3	6	0	200	9	18	6	3
28	1	7	9	2	65	3	4	6	0	300	14	17	10	1
29	1	8	9	1	66	3	5	6	0	400	19	17	1	3
30	1	9	9	1	67	3	6	6	0	500	24	16	5	3
31	1	10	9	1	68	3	7	6	0	600	29	15	8	2
32	1	11	9	0	69	3	8	6	0	700	34	15	0	0
33	1	12	9	0	70	3	9	6	0	800	39	14	3	2
34	1	13	9	0	71	3	10	6	0	900	44	13	7	0
35	1	14	9	0	72	3	11	6	0	1000	49	12	10	2
36	1	15	9	0	73	3	12	6	0					
37	1	16	8	3	74	3	13	5	3					

306

PRIN.	INTEREST.			
£	£	s.	d.	f
1	0	0	11	3
2	0	1	11	3
3	0	2	11	2
4	0	3	11	2
5	0	4	11	2
6	0	5	11	1
7	0	6	11	1
8	0	7	11	1
9	0	8	11	1
10	0	9	11	0
11	0	10	11	0
12	0	11	10	3
13	0	12	10	3
14	0	13	10	2
15	0	14	10	3
16	0	15	10	2
17	0	16	10	2
18	0	17	10	1
19	0	18	10	1
20	0	19	10	1
21	1	0	10	0
22	1	1	10	0
23	1	2	9	3
24	1	3	9	3
25	1	4	9	2
26	1	5	9	2
27	1	6	9	2
28	1	7	9	2
29	1	8	9	1
30	1	9	9	1
31	1	10	9	1
32	1	11	9	0
33	1	12	9	0
34	1	13	9	0
35	1	14	9	0
36	1	15	9	0
37	1	16	8	3

DAYS.

INT. &c. FOR THREE HUNDRED AND THREE DAYS.

INTEREST.

£	s.	d.	f
3	14	5	2
3	15	5	2
3	16	5	2
3	17	5	2
3	18	5	1
3	19	5	2
4	0	5	1
4	1	5	0
4	2	5	0
4	3	5	0
4	4	4	2
4	4	4	2
4	5	4	2
4	6	4	2
4	7	4	2
4	8	4	2
4	9	4	0
4	10	4	2
4	11	4	0
4	12	4	0
4	13	4	0
4	14	4	0
4	15	4	0
4	16	3	3
4	17	3	2
4	18	3	2
4	19	3	1
9	18	6	3
4	17	10	1
9	17	1	3
4	16	5	3
9	15	8	2
4	15	0	0
9	14	3	2
4	13	7	0
9	12	10	2

306

PRIN. INTEREST.

£	£	s.	d.	f
1	0	0	11	3
2	0	1	11	3
3	0	2	11	3
4	0	3	11	3
5	0	4	11	3
6	0	5	11	2
7	0	6	11	2
8	0	7	11	2
9	0	8	11	2
10	0	9	11	2
11	0	10	11	1
12	0	11	11	1
13	0	12	11	1
14	0	13	11	1
15	0	14	11	1
16	0	15	11	0
17	0	16	11	0
18	0	17	11	0
19	0	18	11	0
20	0	19	11	0
21	1	0	10	3
22	1	1	10	3
23	1	2	10	3
24	1	3	10	3
25	1	4	10	3
26	1	5	10	2
27	1	6	10	2
28	1	7	10	2
29	1	8	10	2
30	1	9	10	2
31	1	10	10	1
32	1	11	10	1
33	1	12	10	1
34	1	13	10	1
35	1	14	10	1
36	1	15	10	0
37	1	16	10	1

PRIN. INTEREST.

£	£	s.	d.	f
38	1	17	10	1
39	1	18	10	0
40	1	19	10	0
41	2	0	10	0
42	2	1	10	0
43	2	2	10	0
44	2	3	9	3
45	2	4	9	3
46	2	5	9	3
47	2	6	9	3
48	2	7	9	3
49	2	8	9	2
50	2	9	9	2
51	2	10	9	2
52	2	11	9	0
53	2	12	9	2
54	2	13	9	0
55	2	14	9	0
56	2	15	9	0
57	2	16	9	0
58	2	17	9	0
59	2	18	9	0
60	2	19	9	0
61	3	0	9	0
62	3	1	8	2
63	3	2	9	0
64	3	3	8	2
65	3	4	8	2
66	3	5	8	2
67	3	6	8	2
68	3	7	8	2
69	3	8	8	2
70	3	9	8	2
71	3	10	8	2
72	3	11	8	0
73	3	12	8	2
74	3	13	8	2

PRIN. INTEREST.

£	£	s.	d.	f
75	3	14	8	1
76	3	15	8	2
77	3	16	8	1
78	3	17	8	0
79	3	18	8	0
80	3	19	8	0
81	4	0	8	0
82	4	1	8	0
83	4	2	8	0
84	4	3	8	0
85	4	4	7	3
86	4	5	8	0
87	4	6	7	3
88	4	7	7	2
89	4	8	7	2
90	4	9	7	2
91	4	10	7	2
92	4	11	7	2
93	4	12	7	2
94	4	13	7	2
95	4	14	7	0
96	4	15	7	2
97	4	16	7	2
98	4	17	7	1
99	4	18	7	1
100	4	19	7	1
200	9	19	2	3
300	14	18	10	0
400	19	18	5	2
500	24	18	0	3
600	29	17	8	1
700	34	17	3	3
800	39	16	11	0
900	44	16	6	2
1000	49	16	2	0

307

INT. &c. FOR THREE HUNDRED AND FOUR DAYS.

PRIN.	INTEREST.			
£	£	s.	d.	f.
1	0	0	11	3
2	0	2	0	0
3	0	3	0	0
4	0	3	11	3
5	0	4	11	3
6	0	6	0	0
7	0	6	11	3
8	0	7	11	3
9	0	9	0	0
10	0	9	11	3
11	0	10	11	3
12	0	11	11	3
13	0	12	11	3
14	0	13	11	3
15	0	14	11	3
16	0	15	11	3
17	0	16	11	3
18	0	17	11	3
19	0	18	11	3
20	0	19	11	3
21	1	0	11	3
22	1	1	11	3
23	1	2	11	3
24	1	3	11	3
25	1	4	11	3
26	1	5	11	3
27	1	6	11	3
28	1	7	11	3
29	1	8	11	3
30	1	9	11	3
31	1	10	11	3
32	1	11	11	3
33	1	12	11	2
34	1	13	11	3
35	1	14	11	3
36	1	15	11	3
37	1	16	11	3

PRIN.	INTEREST.			
£	£	s.	d.	f.
38	1	17	11	3
39	1	18	11	3
40	1	19	11	3
41	2	0	11	3
42	2	1	11	2
43	2	2	11	2
44	2	3	11	3
45	2	4	11	2
46	2	5	11	2
47	2	6	11	3
48	2	7	11	2
49	2	8	11	2
50	2	9	11	2
51	2	10	11	3
52	2	11	11	3
53	2	12	11	2
54	2	13	11	2
55	2	14	11	3
56	2	15	11	3
57	2	16	11	3
58	2	17	11	3
59	2	18	11	3
60	2	19	11	3
61	3	0	11	3
62	3	1	11	2
63	3	2	11	2
64	3	3	11	2
65	3	4	11	2
66	3	5	11	2
67	3	6	11	2
68	3	7	11	2
69	3	8	11	1
70	3	9	11	2
71	3	10	11	2
72	3	11	11	1
73	3	12	11	2
74	3	13	11	2

PRIN.	INTEREST.			
£	£	s.	d.	f.
75	3	14	11	1
76	3	15	11	2
77	3	16	11	2
78	3	17	11	1
79	3	18	11	2
80	3	19	11	2
81	4	0	11	1
82	4	1	11	2
83	4	2	11	1
84	4	3	11	1
85	4	4	11	2
86	4	5	11	1
87	4	6	11	1
88	4	7	11	2
89	4	8	11	1
90	4	9	11	1
91	4	10	11	2
92	4	11	11	1
93	4	12	11	1
94	4	13	11	2
95	4	14	11	1
96	4	15	11	1
97	4	16	11	1
98	4	17	11	0
99	4	18	11	0
100	4	19	11	1
200	9	19	10	2
300	14	19	10	0
400	19	19	9	1
500	24	19	8	2
600	29	19	8	0
700	34	19	7	1
800	39	19	6	2
900	44	19	6	0
1000	49	19	5	1

308

PRIN.	£	£
1	0	0
2	0	0
3	0	0
4	0	0
5	0	0
6	0	0
7	0	0
8	0	0
9	0	0
10	0	0
11	0	0
12	0	0
13	0	0
14	0	0
15	0	0
16	0	0
17	0	0
18	0	0
19	0	0
20	1	1
21	1	1
22	1	1
23	1	1
24	1	1
25	1	1
26	1	1
27	1	1
28	1	1
29	1	1
30	1	1
31	1	1
32	1	1
33	1	1
34	1	1
35	1	1
36	1	1
37	1	1

AYS.

INT. &c. FOR THREE HUNDRED AND FIVE DAYS.

INTEREST.

s. d. f
 14 11 1
 15 11 2
 16 11 2
 17 11 1
 18 11 2
 19 11 2
 0 11 1
 1 11 2
 2 11 1
 3 11 1
 4 11 2
 5 11 1
 6 11 1
 7 11 2
 8 11 1
 9 11 1
 10 11 2
 11 11 1
 12 11 1
 13 11 2
 14 11 1
 15 11 1
 16 11 1
 17 11 0
 18 11 0
 19 11 1
 19 10 2
 19 10 0
 19 9 1
 19 8 2
 19 8 0
 19 7 1
 19 6 2
 19 6 0
 19 5 1

PRIN.	INTEREST.		
£	£	s.	d. f
1	0	1	0 0
2	0	2	0 0
3	0	3	0 0
4	0	4	0 0
5	0	5	0 0
6	0	6	0 0
7	0	7	0 1
8	0	8	0 0
9	0	9	0 1
10	0	10	0 1
11	0	11	0 1
12	0	12	0 1
13	0	13	0 1
14	0	14	0 2
15	0	15	0 1
16	0	16	0 2
17	0	17	0 2
18	0	18	0 2
19	0	19	0 2
20	1	0	0 2
21	1	1	0 3
22	1	2	0 2
23	1	3	0 3
24	1	4	0 3
25	1	5	0 3
26	1	6	0 3
27	1	7	0 3
28	1	8	1 0
29	1	9	0 3
30	1	10	1 0
31	1	11	1 0
32	1	12	1 0
33	1	13	1 0
34	1	14	1 0
35	1	15	1 1
36	1	16	1 0
37	1	17	1 1

PRIN.	INTEREST.		
£	£	s.	d. f
38	1	18	1 1
39	1	19	1 1
40	2	0	1 1
41	2	1	1 1
42	2	2	1 2
43	2	3	1 1
44	2	4	1 2
45	2	5	1 2
46	2	6	1 2
47	2	7	1 2
48	2	8	1 2
49	2	9	1 3
50	2	10	1 2
51	2	11	1 2
52	2	12	1 2
53	2	13	1 2
54	2	14	1 2
55	2	15	1 2
56	2	16	2 0
57	2	17	2 0
58	2	18	1 2
59	2	19	2 0
60	3	0	2 0
61	3	1	2 0
62	3	2	2 0
63	3	3	2 0
64	3	4	2 0
65	3	5	2 0
66	3	6	2 0
67	3	7	2 0
68	3	8	2 0
69	3	9	2 0
70	3	10	2 1
71	3	11	2 0
72	3	12	2 0
73	3	13	2 2
74	3	14	2 2

PRIN.	INTEREST.		
£	£	s.	d. f
75	3	15	2 2
76	3	16	2 2
77	3	17	2 2
78	3	18	2 2
79	3	19	2 2
80	4	0	2 2
81	4	1	2 2
82	4	2	2 2
83	4	3	2 2
84	4	4	3 0
85	4	5	2 2
86	4	6	2 2
87	4	7	3 1
88	4	8	3 1
89	4	9	2 2
90	4	10	3 0
91	4	11	3 0
92	4	12	3 0
93	4	13	3 0
94	4	14	3 0
95	4	15	3 0
96	4	16	3 0
97	4	17	3 0
98	4	18	3 2
99	4	19	3 2
100	5	0	3 1
200	10	0	6 2
300	15	0	9 3
400	20	1	1 0
500	25	1	4 1
600	30	1	7 2
700	35	1	11 0
800	40	2	2 1
900	45	2	5 2
1000	50	2	8 3

INT. &c. FOR THREE HUNDRED AND SIX DAYS.

PRIN.				INTEREST.				PRIN.				INTEREST.			
£	£	s.	d. f	£	£	s.	d. f	£	£	s.	d.	£	£	s.	d.
1	0	1	0 0	38	1	18	2 3	75	3	15	5 2				
2	0	2	0 0	39	1	19	3 0	76	3	16	5 2				
3	0	3	0 1	40	2	0	2 3	77	3	17	5 2				
4	0	4	0 1	41	2	1	3 0	78	3	18	6 1				
5	0	5	0 1	42	2	2	3 0	79	3	19	6 0				
6	0	6	0 1	43	2	3	3 0	80	4	0	5 3				
7	0	7	0 2	44	2	4	3 0	81	4	1	6 0				
8	0	8	0 2	45	2	5	3 0	82	4	2	6 0				
9	0	9	0 3	46	2	6	3 0	83	4	3	6 0				
10	0	10	0 2	47	2	7	3 1	84	4	4	6 0				
11	0	11	0 3	48	2	8	3 1	85	4	5	6 0				
12	0	12	0 3	49	2	9	3 1	86	4	6	6 0				
13	0	13	1 0	50	2	10	3 2	87	4	7	6 0				
14	0	14	1 0	51	2	11	3 2	88	4	8	6 0				
15	0	15	1 0	52	2	12	4 0	89	4	9	6 0				
16	0	16	1 0	53	2	13	4 0	90	4	10	6 0				
17	0	17	1 1	54	2	14	4 0	91	4	11	6 2				
18	0	18	1 1	55	2	15	4 0	92	4	12	6 0				
19	0	19	1 1	56	2	16	4 0	93	4	13	6 0				
20	1	0	1 2	57	2	17	4 0	94	4	14	6 2				
21	1	1	1 2	58	2	18	4 0	95	4	15	6 2				
22	1	2	1 2	59	2	19	4 0	96	4	16	6 2				
23	1	3	1 2	60	3	0	4 2	97	4	17	6 2				
24	1	4	1 3	61	3	1	4 2	98	4	18	6 2				
25	1	5	1 3	62	3	2	4 2	99	4	19	6 3				
26	1	6	2 0	63	3	3	4 2	100	5	0	7 1				
27	1	7	2 0	64	3	4	4 2	200	10	1	2 2				
28	1	8	2 0	65	3	5	4 3	300	15	1	9 2				
29	1	9	2 0	66	3	6	4 3	400	20	2	4 2				
30	1	10	2 1	67	3	7	4 2	500	25	3	0 0				
31	1	11	2 1	68	3	8	5 0	600	30	3	7 1				
32	1	12	2 1	69	3	9	5 0	700	35	4	2 2				
33	1	13	2 2	70	3	10	5 0	800	40	4	9 3				
34	1	14	2 2	71	3	11	5 0	900	45	5	5 0				
35	1	15	2 2	72	3	12	5 0	1000	50	6	0 1				
36	1	16	2 2	73	3	13	5 2								
37	1	17	2 3	74	3	14	5 2								

310

INT.

PRIN.		INTEREST.	
£	£	s.	d.
1	0		
2	0		
3	0		
4	0		
5	0		
6	0		
7	0		
8	0		
9	0		
10	0		
11	0		
12	0		
13	0		
14	0		
15	0		
16	0		
17	0		
18	0		
19	0		
20	1		
21	1		
22	1		
23	1		
24	1		
25	1		
26	1		
27	1		
28	1		
29	1		
30	1		
31	1		
32	1		
33	1		
34	1		
35	1		
36	1		
37	1		

YS.

INT. &c. FOR THREE HUNDRED AND SEVEN DAYS.

INTEREST.

s. d.
 15 5 2
 16 5 2
 17 5 2
 18 6 1
 19 6 0
 0 5 3
 1 6 0
 2 6 0
 3 6 0
 4 6 0
 5 6 0
 6 6 0
 7 6 0
 8 6 0
 9 6 0
 10 6 0
 11 6 2
 12 6 0
 13 6 0
 14 6 2
 15 6 2
 16 6 2
 17 6 2
 18 6 2
 19 6 3
 0 7 1
 1 2 2
 1 9 2
 2 4 2
 3 0 0
 3 7 1
 4 2 2
 4 9 3
 5 5 0
 6 0 1
 0

PRIN.	INTEREST.			
£	£	s.	d.	f.
1	0	1	0	0
2	0	2	0	0
3	0	3	0	1
4	0	4	0	1
5	0	5	0	2
6	0	6	0	3
7	0	7	0	3
8	0	8	0	3
9	0	9	1	0
10	0	10	1	0
11	0	11	1	1
12	0	12	1	1
13	0	13	1	1
14	0	14	1	2
15	0	15	1	3
16	0	16	1	3
17	0	17	2	0
18	0	18	2	0
19	0	19	2	0
20	1	0	2	1
21	1	1	2	1
22	1	2	2	2
23	1	3	2	3
24	1	4	2	3
25	1	5	2	3
26	1	6	3	0
27	1	7	3	0
28	1	8	3	0
29	1	9	3	0
30	1	10	3	0
31	1	11	3	1
32	1	12	3	2
33	1	13	3	2
34	1	14	3	3
35	1	15	3	3
36	1	16	3	3
37	1	17	4	0

PRIN.	INTEREST.			
£	£	s.	d.	f.
38	1	18	4	0
39	1	19	4	1
40	2	0	4	1
41	2	1	4	1
42	2	2	4	2
43	2	3	4	3
44	2	4	4	3
45	2	5	5	0
46	2	6	5	0
47	2	7	5	0
48	2	8	5	1
49	2	9	5	1
50	2	10	5	2
51	2	11	6	0
52	2	12	6	0
53	2	13	6	0
54	2	14	6	0
55	2	15	6	0
56	2	16	6	0
57	2	17	6	0
58	2	18	6	0
59	2	19	6	0
60	3	0	6	0
61	3	1	6	2
62	3	2	6	2
63	3	3	6	2
64	3	4	7	0
65	3	5	7	0
66	3	6	7	0
67	3	7	7	0
68	3	8	7	1
69	3	9	7	2
70	3	10	7	2
71	3	11	7	2
72	3	12	7	2
73	3	13	8	0
74	3	14	8	0

PRIN.	INTEREST.			
£	£	s.	d.	f.
75	3	15	8	0
76	3	16	8	0
77	3	17	8	1
78	3	18	8	2
79	3	19	8	2
80	4	0	8	2
81	4	1	8	2
82	4	2	8	2
83	4	3	8	3
84	4	4	9	0
85	4	5	9	1
86	4	6	9	2
87	4	7	9	2
88	4	8	9	2
89	4	9	9	2
90	4	10	10	0
91	4	11	10	0
92	4	12	10	0
93	4	13	10	0
94	4	14	10	0
95	4	15	10	2
96	4	16	10	2
97	4	17	10	2
98	4	18	10	2
99	4	19	10	2
100	5	0	11	0
200	10	1	10	1
300	15	2	9	2
400	20	3	8	2
500	25	4	7	3
600	30	5	7	0
700	35	6	6	0
800	40	7	5	2
900	45	8	4	2
1000	50	9	3	3

INT. &c. FOR THREE HUNDRED AND EIGHT DAYS.

PRIN.	INTEREST.				PRIN.	INTEREST.				PRIN.	INTEREST.			
£	£	s.	d.	f	£	£	s.	d.	f	£	£	s.	d.	f
1	0	1	0	0	38	1	18	5	3	75	3	15	11	0
2	0	2	0	1	39	1	19	5	3	76	3	16	11	2
3	0	3	0	1	40	2	0	6	0	77	3	17	11	2
4	0	4	0	2	41	2	1	6	1	78	3	18	11	2
5	0	5	0	3	42	2	2	6	1	79	3	19	11	2
6	0	6	0	3	43	2	3	6	1	80	4	1	0	0
7	0	7	1	0	44	2	4	6	2	81	4	2	0	0
8	0	8	1	1	45	2	5	6	3	82	4	3	0	2
9	0	9	1	1	46	2	6	7	0	83	4	4	0	2
10	0	10	1	2	47	2	7	7	0	84	4	5	0	2
11	0	11	1	2	48	2	8	7	1	85	4	6	0	2
12	0	12	1	3	49	2	9	7	2	86	4	7	0	2
13	0	13	2	0	50	2	10	7	2	87	4	8	1	0
14	0	14	2	0	51	2	11	7	2	88	4	9	1	0
15	0	15	2	1	52	2	12	7	2	89	4	10	1	2
16	0	16	2	2	53	2	13	7	2	90	4	11	1	2
17	0	17	2	3	54	2	14	7	2	91	4	12	1	2
18	0	18	2	3	55	2	15	8	0	92	4	13	2	0
19	0	19	2	3	56	2	16	8	0	93	4	14	2	0
20	1	0	3	0	57	2	17	8	2	94	4	15	2	0
21	1	1	3	0	58	2	18	8	2	95	4	16	2	0
22	1	2	3	0	59	2	19	8	2	96	4	17	2	1
23	1	3	3	1	60	3	0	9	0	97	4	18	2	2
24	1	4	3	2	61	3	1	9	0	98	4	19	3	1
25	1	5	3	3	62	3	2	9	0	99	5	0	3	0
26	1	6	3	3	63	3	3	9	0	100	5	1	3	0
27	1	7	3	3	64	3	4	9	2	200	10	2	6	1
28	1	8	4	0	65	3	5	9	2	300	15	3	9	1
29	1	9	4	1	66	3	6	10	0	400	20	5	0	2
30	1	10	4	2	67	3	7	10	0	500	25	6	3	2
31	1	11	4	2	68	3	8	10	0	600	30	7	6	2
32	1	12	4	3	69	3	9	10	0	700	35	8	9	3
33	1	13	5	0	70	3	10	10	0	800	40	10	0	3
34	1	14	5	0	71	3	11	10	2	900	45	11	4	0
35	1	15	5	0	72	3	12	10	2	1000	50	12	7	0
36	1	16	5	1	73	3	13	11	0					
37	1	17	5	2	74	3	14	11	0					

312

PRIN.	INTEREST.			
£	£	s.	d.	f
1	0	1	0	0
2	0	2	0	1
3	0	3	0	1
4	0	4	0	2
5	0	5	0	3
6	0	6	0	3
7	0	7	1	0
8	0	8	1	1
9	0	9	1	1
10	0	10	1	2
11	0	11	1	2
12	0	12	1	3
13	0	13	2	0
14	0	14	2	1
15	0	15	2	2
16	0	16	2	3
17	0	17	2	3
18	0	18	2	3
19	0	19	2	3
20	1	0	3	0
21	1	1	3	0
22	1	2	3	1
23	1	3	3	1
24	1	4	3	2
25	1	5	3	3
26	1	6	3	3
27	1	7	3	3
28	1	8	4	0
29	1	9	4	1
30	1	10	4	2
31	1	11	4	2
32	1	12	4	3
33	1	13	5	0
34	1	14	5	0
35	1	15	5	0
36	1	16	5	1
37	1	17	5	2

AYS.

REST.

INT. &c. FOR THREE HUNDRED AND NINE DAYS.

PRIN.				INTEREST.				PRIN.				INTEREST.			
£	£	s.	d. f	£	£	s.	d. f	£	£	s.	d. f	£	£	s.	d. f
15	11	0		38	1	18	7 1	75	3	16	2 2	100	5	1	7 0
16	11	2		39	1	19	7 2	76	3	17	2 2	200	10	3	2 1
17	11	2		40	2	0	7 2	77	3	18	2 2	300	15	4	9 0
18	11	2		41	2	1	7 3	78	3	19	3 0	400	20	6	4 1
19	11	2		42	2	2	8 0	79	4	0	3 0	500	25	7	11 1
1	0	0		43	2	3	8 1	80	4	1	3 0	600	30	9	6 1
2	0	0		44	2	4	8 2	81	4	2	3 2	700	35	11	1 1
3	0	2		45	2	5	8 3	82	4	3	3 2	800	40	12	8 2
4	0	2		46	2	6	8 3	83	4	4	3 2	900	45	14	3 2
5	0	4	0 3	47	2	7	9 0	84	4	5	4 0	1000	50	15	10 2
6	0	4	0 3	48	2	8	9 0	85	4	6	4 0				
7	0	6	1 0	49	2	9	9 0	86	4	7	4 2				
8	0	6	1 0	50	2	10	9 1	87	4	8	4 2				
9	0	7	1 1	51	2	11	9 2	88	4	9	5 0				
10	0	7	1 1	52	2	12	9 2	89	4	10	5 0				
11	0	8	1 2	53	2	13	9 2	90	4	11	5 2				
12	0	8	1 2	54	2	14	10 0	91	4	12	5 2				
13	0	9	1 3	55	2	15	10 0	92	4	13	5 2				
14	0	9	1 3	56	2	16	10 2	93	4	14	6 0				
15	0	10	2 0	57	2	17	10 2	94	4	15	6 0				
16	0	10	2 0	58	2	18	11 1	95	4	16	6 0				
17	0	11	2 0	59	2	19	11 1	96	4	17	6 0				
18	0	11	2 0	60	3	0	11 2	97	4	18	6 0				
19	0	12	2 1	61	3	1	11 2	98	4	19	6 0				
20	0	12	2 1	62	3	2	11 2	99	5	0	6 2				
21	0	13	2 2	63	3	4	0 0								
22	0	13	2 2	64	3	5	0 0								
23	0	14	2 3	65	3	6	0 0								
24	0	14	2 3	66	3	7	0 2								
25	0	15	3 0	67	3	8	0 2								
26	0	15	3 0	68	3	9	0 2								
27	0	16	3 0	69	3	10	1 0								
28	0	16	3 0	70	3	11	1 0								
29	0	17	3 0	71	3	12	1 2								
30	0	17	3 0	72	3	13	1 2								
31	0	18	3 1	73	3	14	2 0								
32	0	18	3 1	74	3	15	2 0								
33	0	19	3 1												
34	0	19	3 1												
35	1	0	3 2												
36	1	1	3 3												
37	1	1	3 3												
38	1	2	4 0												
39	1	2	4 0												
40	1	3	4 1												
41	1	3	4 1												
42	1	4	4 2												
43	1	4	4 2												
44	1	5	4 2												
45	1	5	4 2												
46	1	6	4 3												
47	1	6	4 3												
48	1	7	5 0												
49	1	7	5 0												
50	1	8	5 1												
51	1	8	5 1												
52	1	9	5 2												
53	1	9	5 2												
54	1	10	5 3												
55	1	10	5 3												
56	1	11	5 3												
57	1	11	5 3												
58	1	12	6 0												
59	1	12	6 0												
60	1	13	6 1												
61	1	13	6 1												
62	1	14	6 1												
63	1	14	6 1												
64	1	15	6 2												
65	1	15	6 2												
66	1	16	6 3												
67	1	16	6 3												
68	1	17	7 0												
69	1	17	7 0												

INT. &c. FOR THREE HUNDRED AND TEN DAYS.

PRIN.	INTEREST.			PRIN.	INTEREST.			PRIN.	INTEREST.		
£	£	s.	d. f	£	£	s.	d. f	£	£	s.	d. f
1	0	1	0 1	38	1	18	8 3	75	3	16	5 2
2	0	2	0 2	39	1	19	9 0	76	3	17	5 2
3	0	3	0 3	40	2	0	9 0	77	3	18	6 0
4	0	4	1 0	41	2	1	9 1	78	3	19	6 0
5	0	5	1 1	42	2	2	9 2	79	4	0	6 0
6	0	6	1 2	43	2	3	9 3	80	4	1	6 0
7	0	7	1 3	44	2	4	10 0	81	4	2	6 2
8	0	8	1 3	45	2	5	10 1	82	4	3	6 2
9	0	9	2 0	46	2	6	10 2	83	4	4	7 0
10	0	10	2 1	47	2	7	10 3	84	4	5	7 0
11	0	11	2 2	48	2	8	11 0	85	4	6	7 2
12	0	12	2 3	49	2	9	11 1	86	4	7	7 2
13	0	13	3 0	50	2	10	11 2	87	4	8	8 0
14	0	14	3 0	51	2	11	11 3	88	4	9	8 0
15	0	15	3 1	52	2	13	0 0	89	4	10	8 0
16	0	16	3 2	53	2	14	0 0	90	4	11	8 2
17	0	17	3 3	54	2	15	0 0	91	4	12	8 2
18	0	18	4 0	55	2	16	0 2	92	4	13	9 0
19	0	19	4 1	56	2	17	0 2	93	4	14	9 0
20	1	0	4 2	57	2	18	1 0	94	4	15	9 2
21	1	1	4 3	58	2	19	1 0	95	4	16	9 2
22	1	2	4 3	59	3	0	1 1	96	4	17	10 0
23	1	3	5 0	60	3	1	1 2	97	4	18	10 0
24	1	4	5 1	61	3	2	2 0	98	4	19	10 2
25	1	5	5 2	62	3	3	2 0	99	5	0	10 2
26	1	6	5 3	63	3	4	2 2	100	5	1	11 0
27	1	7	6 0	64	3	5	2 2	200	10	3	10 0
28	1	8	6 1	65	3	6	3 0	300	15	5	9 0
29	1	9	6 2	66	3	7	3 0	400	20	7	8 0
30	1	10	6 3	67	3	8	3 2	500	25	9	7 0
31	1	11	7 0	68	3	9	3 2	600	30	11	6 0
32	1	12	7 1	69	3	10	4 0	700	35	13	5 0
33	1	13	7 2	70	3	11	4 0	800	40	15	4 0
34	1	14	7 3	71	3	12	4 2	900	45	17	3 0
35	1	15	8 0	72	3	13	4 2	1000	50	19	2 1
36	1	16	8 1	73	3	14	5 0				
37	1	17	8 2	74	3	15	5 0				

INT

PRIN.	INTEREST.
£	£
1	0 0
2	0 0
3	0 0
4	0 0
5	0 0
6	0 0
7	0 0
8	0 0
9	0 0
10	0 10
11	0 10
12	0 10
13	0 10
14	0 14
15	0 15
16	0 16
17	0 17
18	0 18
19	0 19
20	1 0
21	1 1
22	1 2
23	1 3
24	1 4
25	1 5
26	1 6
27	1 7
28	1 8
29	1 9
30	1 10
31	1 11
32	1 12
33	1 13
34	1 14
35	1 15
36	1 16
37	1 17

AYS.

INT. &c. FOR THREE HUNDRED AND ELEVEN DAYS.

INTEREST.		
s.	d.	f.
16	5	2
17	5	2
18	6	0
19	6	0
0	6	0
1	6	0
2	6	2
3	6	2
4	7	0
5	7	0
6	7	2
7	7	2
8	8	0
9	8	0
10	8	0
11	8	2
12	8	2
13	9	0
14	9	0
15	9	2
16	9	2
17	10	0
18	10	0
19	10	2
0	10	2
1	11	0
3	10	0
5	9	0
7	8	0
9	7	0
11	6	0
13	5	0
15	4	0
17	3	0
19	2	1
14		

PRIN.	INTEREST.			
£	£	s.	d.	f.
1	0	1	0	1
2	0	2	0	2
3	0	3	0	3
4	0	4	1	0
5	0	5	1	1
6	0	6	1	2
7	0	7	1	3
8	0	8	2	1
9	0	9	2	2
10	0	10	2	3
11	0	11	3	0
12	0	12	3	0
13	0	13	3	1
14	0	14	3	2
15	0	15	3	3
16	0	16	4	0
17	0	17	4	1
18	0	18	4	3
19	0	19	5	0
20	1	0	5	1
21	1	1	5	2
22	1	2	6	0
23	1	3	6	1
24	1	4	6	2
25	1	5	6	3
26	1	6	7	0
27	1	7	7	1
28	1	8	7	2
29	1	9	7	3
30	1	10	8	0
31	1	11	8	1
32	1	12	8	3
33	1	13	9	0
34	1	14	9	0
35	1	15	9	1
36	1	16	9	2
37	1	17	9	3

PRIN.	INTEREST.			
£	£	s.	d.	f.
38	1	18	10	0
39	1	19	10	1
40	2	0	10	2
41	2	1	10	3
42	2	2	11	1
43	2	3	11	2
44	2	4	11	3
45	2	6	0	0
46	2	7	0	1
47	2	8	0	3
48	2	9	1	0
49	2	10	1	1
50	2	11	1	2
51	2	12	1	2
52	2	13	2	0
53	2	14	2	0
54	2	15	2	2
55	2	16	2	2
56	2	17	3	0
57	2	18	3	0
58	2	19	3	2
59	3	0	4	0
60	3	1	4	0
61	3	2	4	2
62	3	3	4	2
63	3	4	5	0
64	3	5	5	2
65	3	6	5	2
66	3	7	6	0
67	3	8	6	0
68	3	9	6	0
69	3	10	6	2
70	3	11	6	2
71	3	12	7	0
72	3	13	7	0
73	3	14	7	2
74	3	15	7	2

PRIN.	INTEREST.		
£	£	s.	d.
75	3	16	8
76	3	17	8
77	3	18	8
78	3	19	8
79	4	0	9
80	4	1	9
81	4	2	9
82	4	3	9
83	4	4	10
84	4	5	10
85	4	6	10
86	4	7	11
87	4	8	11
88	4	9	11
89	4	11	0
90	4	12	0
91	4	13	0
92	4	14	0
93	4	15	1
94	4	16	1
95	4	17	1
96	4	18	2
97	4	19	2
98	5	0	2
99	5	1	2
100	5	2	2
200	10	4	5
300	15	6	8
400	20	8	11
500	25	11	2
600	30	13	5
700	35	15	8
800	40	17	11
900	46	0	2
1000	51	2	5
315			

INT. &c. FOR THREE HUNDRED AND TWELVE DAYS.

PRIN.	INTEREST.				PRIN.	INTEREST.				PRIN.	INTEREST.			
£	£	s.	d.	f	£	£	s.	d.	f	£	£	s.	d.	f
1	0	1	0	1	38	1	18	11	2	75	3	16	11	0
2	0	2	0	2	39	2	0	0	0	76	3	17	11	0
3	0	3	0	3	40	2	1	0	1	77	3	18	11	2
4	0	4	1	1	41	2	2	0	3	78	4	0	0	0
5	0	5	1	2	42	2	3	1	0	79	4	1	0	0
6	0	6	1	3	43	2	4	1	1	80	4	2	0	2
7	0	7	2	0	44	2	5	1	2	81	4	3	1	0
8	0	8	2	2	45	2	6	2	0	82	4	4	1	2
9	0	9	2	3	46	2	7	2	1	83	4	5	1	2
10	0	10	3	0	47	2	8	2	2	84	4	6	2	0
11	0	11	3	1	48	2	9	2	3	85	4	7	2	0
12	0	12	3	2	49	2	10	3	0	86	4	8	2	2
13	0	13	3	3	50	2	11	3	1	87	4	9	2	2
14	0	14	4	1	51	2	12	4	0	88	4	10	3	0
15	0	15	4	2	52	2	13	4	0	89	4	11	3	2
16	0	16	4	3	53	2	14	4	2	90	4	12	4	0
17	0	17	5	0	54	2	15	4	2	91	4	13	4	0
18	0	18	5	2	55	2	16	5	0	92	4	14	4	1
19	0	19	5	3	56	2	17	5	0	93	4	15	5	0
20	1	0	6	1	57	2	18	5	1	94	4	16	5	0
21	1	1	6	2	58	2	19	5	0	95	4	17	5	1
22	1	2	6	3	59	3	0	6	0	96	4	18	5	2
23	1	3	7	0	60	3	1	6	0	97	4	19	6	0
24	1	4	7	2	61	3	2	6	2	98	5	0	6	0
25	1	5	7	3	62	3	3	7	0	99	5	1	6	0
26	1	6	8	0	63	3	4	7	0	100	5	2	6	3
27	1	7	8	1	64	3	5	7	2	200	10	5	1	3
28	1	8	8	2	65	3	6	7	2	300	15	7	8	3
29	1	9	9	0	66	3	7	8	0	400	20	10	3	2
30	1	10	9	0	67	3	8	8	2	500	25	12	10	2
31	1	11	9	2	68	3	9	8	2	600	30	15	5	1
32	1	12	9	3	69	3	10	9	0	700	35	18	0	1
33	1	13	10	0	70	3	11	9	2	800	41	0	7	0
34	1	14	10	1	71	3	12	10	0	900	46	3	2	0
35	1	15	10	3	72	3	13	10	0	1000	51	5	9	0
36	1	16	11	0	73	3	14	10	1					
37	1	17	11	1	74	3	15	10	2					

316

INT.

PRIN.	£	£
1	0	0
2	0	0
3	0	0
4	0	0
5	0	0
6	0	0
7	0	0
8	0	0
9	0	0
10	0	0
11	0	0
12	0	0
13	0	0
14	0	0
15	0	0
16	0	0
17	0	0
18	0	0
19	0	0
20	1	1
21	1	1
22	1	1
23	1	1
24	1	1
25	1	1
26	1	1
27	1	1
28	1	1
29	1	1
30	1	1
31	1	1
32	1	1
33	1	1
34	1	1
35	1	1
36	1	1
37	1	1

AYS.

INTEREST.

s. d. f
 16 11 0
 17 11 0
 18 11 2
 20 0 0
 1 0 0
 2 0 2
 3 1 0
 4 1 2
 5 1 2
 6 2 0
 7 2 0
 8 2 2
 9 2 2
 10 3 0
 11 3 2
 12 4 0
 13 4 0
 14 4 1
 15 5 0
 16 5 0
 17 5 1
 18 5 2
 19 6 0
 0 6 0
 1 6 0
 2 6 3
 5 1 3
 7 8 3
 10 3 2
 12 10 2
 15 5 1
 18 0 1
 0 7 0
 3 2 0
 5 9 0
 16

INT. &c. FOR THREE HUNDRED AND THIRTEEN DAYS.

PRIN.				INTEREST.				PRIN.				INTEREST.			
£	£	s.	d. f	£	£	s.	d. f	£	£	s.	d. f	£	£	s.	d. f
1	0	1	0 1	38	1	19	1 1								
2	0	2	0 3	39	2	0	1 2					75	3	17	2 0
3	0	3	1 0	40	2	1	2 0					76	3	18	2 2
4	0	4	1 1	41	2	2	2 1					77	3	19	3 0
5	0	5	1 3	42	2	3	2 3					78	4	0	3 0
6	0	6	2 1	43	2	4	3 0					79	4	1	3 2
7	0	7	2 2	44	2	5	3 0					80	4	2	4 0
8	0	8	2 3	45	2	6	3 2					81	4	3	4 0
9	0	9	3 0	46	2	7	4 0					82	4	4	4 2
10	0	10	3 1	47	2	8	4 1					83	4	5	5 0
11	0	11	3 2	48	2	9	4 2					84	4	6	5 2
12	0	12	4 0	49	2	10	5 0					85	4	7	6 0
13	0	13	4 2	50	2	11	5 1					86	4	8	6 0
14	0	14	4 3	51	2	12	6 0					87	4	9	6 0
15	0	15	5 0	52	2	13	6 0					88	4	10	6 0
16	0	16	5 2	53	2	14	6 0					89	4	11	6 2
17	0	17	5 3	54	2	15	6 2					90	4	12	7 0
18	0	18	6 1	55	2	16	6 2					91	4	13	7 2
19	0	19	6 2	56	2	17	7 0					92	4	14	8 0
20	1	0	7 0	57	2	18	7 2					93	4	15	8 0
21	1	1	7 1	58	2	19	8 0					94	4	16	8 2
22	1	2	7 3	59	3	0	8 2					95	4	17	8 2
23	1	3	8 0	60	3	1	8 2					96	4	18	9 0
24	1	4	8 1	61	3	2	9 0					97	4	19	9 2
25	1	5	8 3	62	3	3	9 0					98	5	0	10 0
26	1	6	9 0	63	3	4	9 2					99	5	1	10 2
27	1	7	9 1	64	3	5	10 0					100	5	2	10 3
28	1	8	9 2	65	3	6	10 2					200	10	5	9 2
29	1	9	10 0	66	3	7	11 0					300	15	8	8 2
30	1	10	10 1	67	3	8	11 0					400	20	11	7 1
31	1	11	10 2	68	3	9	11 2					500	25	14	6 0
32	1	12	11 0	69	3	10	11 2					600	30	17	5 0
33	1	13	11 2	70	3	12	0 0					700	36	0	3 3
34	1	14	11 3	71	3	13	0 2					800	41	3	2 3
35	1	16	0 0	72	3	14	1 0					900	46	6	1 2
36	1	17	0 2	73	3	15	1 2					1000	51	9	0 1
37	1	18	0 3	74	3	16	1 2								

DAYS.

PERCENT.

s. d. f
 17 5 0
 18 5 2
 19 6 0
 0 6 0
 1 6 0
 2 6 2
 3 7 0
 4 7 2
 5 8 0
 6 8 0
 7 8 2
 8 9 0
 9 9 2
 0 10 0
 1 10 0
 2 10 2
 3 11 0
 4 11 3
 6 0 0
 7 0 0
 8 0 2
 9 1 0
 0 1 2
 1 2 0
 2 2 0
 3 2 3
 6 5 2
 9 8 1
 2 11 0
 6 1 3
 9 4 3
 2 7 2
 5 10 1
 9 1 0
 2 3 3
 3

INT. &c. FOR THREE HUNDRED AND FIFTEEN DAYS.

PRIN.				INTEREST.				PRIN.				INTEREST.				PRIN.				INTEREST.			
£	£	s.	d. f	£	£	s.	d. f	£	£	s.	d. f	£	£	s.	d. f	£	£	s.	d. f	£	£	s.	d. f
1	0	1	0 1	38	1	19	4 0	75	3	17	7 2	100	5	3	6 2	300	15	10	8 1	700	36	4	11 0
2	0	2	0 3	39	2	0	4 2	76	3	18	8 0	200	10	7	1 2	400	20	14	2 3	800	41	8	5 3
3	0	3	1 1	40	2	1	5 0	77	3	19	8 2	300	15	10	8 1	500	25	17	9 2	900	46	12	0 2
4	0	4	1 3	41	2	2	5 1	78	4	0	9 0	400	20	14	2 3	600	31	1	4 1	1000	51	15	7 1
5	0	5	2 1	42	2	3	6 0	79	4	1	9 2	500	25	17	9 2	700	36	4	11 0				
6	0	6	2 2	43	2	4	6 1	80	4	2	10 0	800	41	8	5 3								
7	0	7	3 0	44	2	5	6 3	81	4	3	10 2												
8	0	8	3 1	45	2	6	7 1	82	4	4	10 2												
9	0	9	3 3	46	2	7	7 3	83	4	5	11 2												
10	0	10	4 0	47	2	8	8 0	84	4	7	0 0												
11	0	11	4 2	48	2	9	8 2	85	4	8	0 0												
12	0	12	5 0	49	2	10	9 0	86	4	9	0 2												
13	0	13	5 2	50	2	11	9 1	87	4	10	1 0												
14	0	14	5 3	51	2	12	9 2	88	4	11	1 2												
15	0	15	6 2	52	2	13	10 0	89	4	12	2 0												
16	0	16	6 3	53	2	14	10 2	90	4	13	2 2												
17	0	17	7 1	54	2	15	11 0	91	4	14	3 0												
18	0	18	7 2	55	2	16	11 0	92	4	15	3 2												
19	0	19	8 1	56	2	17	11 2	93	4	16	3 2												
20	1	0	8 2	57	2	19	0 2	94	4	17	4 0												
21	1	1	9 0	58	3	0	0 2	95	4	18	4 2												
22	1	2	9 1	59	3	1	1 0	96	4	19	5 0												
23	1	3	9 3	60	3	2	1 2	97	5	0	5 2												
24	1	4	10 0	61	3	3	2 0	98	5	1	6 0												
25	1	5	10 2	62	3	4	2 2	99	5	2	6 0												
26	1	6	11 0	63	3	5	2 2	100	5	3	6 2												
27	1	7	11 2	64	3	6	3 2	200	10	7	1 2												
28	1	8	11 3	65	3	7	4 0	300	15	10	8 1												
29	1	10	0 1	66	3	8	4 0	400	20	14	2 3												
30	1	11	0 3	67	3	9	4 2	500	25	17	9 2												
31	1	12	1 1	68	3	10	5 0	600	31	1	4 1												
32	1	13	1 3	69	3	11	5 2	700	36	4	11 0												
33	1	14	2 0	70	3	12	6 0	800	41	8	5 3												
34	1	15	2 2	71	3	13	6 0	900	46	12	0 2												
35	1	16	3 0	72	3	14	6 2	1000	51	15	7 1												
36	1	17	3 1	73	3	15	7 0																
37	1	18	3 2	74	3	16	7 2																

INT. &c. FOR THREE HUNDRED AND SIXTEEN DAYS.

PRIN.				INTEREST.				PRIN.				INTEREST.			
£	£	s.	d. f	£	£	s.	d. f	£	£	s.	d. f	£	£	s.	d. f
1	0	1	0 2	38	1	19	5 3	75	3	17	11 0				
2	0	2	0 3	39	2	0	6 0	76	3	18	11 2				
3	0	3	1 2	40	2	1	6 2	77	3	19	11 2				
4	0	4	1 3	41	2	2	7 1	78	4	1	0 0				
5	0	5	2 1	42	2	3	7 2	79	4	2	1 0				
6	0	6	2 3	43	2	4	8 0	80	4	3	1 0				
7	0	7	3 0	44	2	5	8 2	81	4	4	1 2				
8	0	8	3 2	45	2	6	9 0	82	4	5	2 2				
9	0	9	4 0	46	2	7	9 1	83	4	6	2 2				
10	0	10	4 2	47	2	8	9 3	84	4	7	3 0				
11	0	11	5 0	48	2	9	10 1	85	4	8	3 2				
12	0	12	5 2	49	2	10	10 3	86	4	9	4 0				
13	0	13	6 0	50	2	11	11 1	87	4	10	4 2				
14	0	14	6 2	51	2	12	11 2	88	4	11	5 0				
15	0	15	7 0	52	2	14	0 0	89	4	12	5 2				
16	0	16	7 2	53	2	15	0 2	90	4	13	6 0				
17	0	17	8 0	54	2	16	1 0	91	4	14	6 0				
18	0	18	8 1	55	2	17	1 2	92	4	15	6 2				
19	0	19	9 0	56	2	18	2 0	93	4	16	7 0				
20	1	0	9 1	57	2	19	2 2	94	4	17	7 2				
21	1	1	9 2	58	3	0	3 0	95	4	18	8 0				
22	1	2	10 1	59	3	1	3 2	96	4	19	8 2				
23	1	3	10 2	60	3	2	4 0	97	5	0	9 0				
24	1	4	11 0	61	3	3	4 2	98	5	1	9 2				
25	1	5	11 2	62	3	4	5 0	99	5	2	10 0				
26	1	7	0 0	63	3	5	5 2	100	5	3	10 2				
27	1	8	0 2	64	3	6	6 0	200	10	7	9 1				
28	1	9	1 0	65	3	7	6 0	300	15	11	8 0				
29	1	10	1 2	66	3	8	6 2	400	20	15	6 3				
30	1	11	2 0	67	3	9	7 0	500	25	19	5 1				
31	1	12	2 2	68	3	10	7 2	600	31	3	4 0				
32	1	13	3 0	69	3	11	8 0	700	36	7	2 3				
33	1	14	3 1	70	3	12	8 2	800	41	11	1 1				
34	1	15	3 3	71	3	13	8 2	900	46	15	0 1				
35	1	16	4 1	72	3	14	9 2	1000	51	18	10 3				
36	1	17	4 3	73	3	15	10 0								
37	1	18	5 0	74	3	16	10 0								

320

INT.

PRIN.		INTEREST.	
£	£	s.	d. f
1	0		
2	0		
3	0		
4	0		
5	0		
6	0		
7	0		
8	0		
9	0		
10	0		
11	0		
12	0		
13	0		
14	0		
15	0		
16	0		
17	0		
18	0		
19	0		
20	1		
21	1		
22	1		
23	1		
24	1		
25	1		
26	1		
27	1		
28	1		
29	1		
30	1		
31	1		
32	1		
33	1		
34	1		
35	1		
36	1		
37	1		

DAYS.

INT. &c. FOR THREE HUNDRED AND SEVENTEEN DAYS.

INTEREST.			PRIN.			INTEREST.			PRIN.			INTEREST.					
s.	d.	f.	£	s.	d.	£	s.	d.	£	s.	d.	£	s.	d.			
17	11	0	1	0	1	0	2	38	1	19	7	1	75	3	18	2	0
18	11	2	2	0	2	1	0	39	2	0	7	3	76	3	19	2	2
19	11	2	3	0	3	1	2	40	2	1	8	1	77	4	0	3	0
1	0	0	4	0	4	2	0	41	2	2	8	3	78	4	1	3	2
2	1	0	5	0	5	2	2	42	2	3	9	0	79	4	2	4	0
3	1	0	6	0	6	3	0	43	2	4	9	3	80	4	3	4	2
4	1	2	7	0	7	3	1	44	2	5	10	0	81	4	4	5	0
5	2	2	8	0	8	4	0	45	2	6	10	2	82	4	5	5	2
6	2	2	9	0	9	4	2	46	2	7	11	1	83	4	6	6	0
7	3	0	10	0	10	4	3	47	2	8	11	3	84	4	7	6	0
8	3	2	11	0	11	5	2	48	2	10	0	1	85	4	8	6	2
9	4	0	12	0	12	6	0	49	2	11	0	3	86	4	9	7	2
10	4	2	13	0	13	6	2	50	2	12	1	1	87	4	10	7	2
11	5	0	14	0	14	7	0	51	2	13	2	0	88	4	11	8	0
12	5	2	15	0	15	7	2	52	2	14	2	0	89	4	12	9	0
13	6	0	16	0	16	8	1	53	2	15	3	0	90	4	13	9	0
14	6	0	17	0	17	8	2	54	2	16	3	2	91	4	14	10	0
15	6	2	18	0	18	9	0	55	2	17	3	2	92	4	15	10	2
16	7	0	19	0	19	9	2	56	2	18	4	2	93	4	16	10	2
17	7	2	20	1	0	10	0	57	2	19	5	0	94	4	17	11	2
18	8	0	21	1	1	10	2	58	3	0	5	2	95	4	19	0	2
19	8	2	22	1	2	11	0	59	3	1	6	0	96	5	0	0	2
0	9	0	23	1	3	11	2	60	3	2	6	0	97	5	1	1	1
1	9	2	24	1	5	0	0	61	3	3	6	2	98	5	2	1	2
2	10	0	25	1	6	0	2	62	3	4	7	0	99	5	3	2	0
3	10	2	26	1	7	1	0	63	3	5	7	2	100	5	4	2	2
7	9	1	27	1	8	1	3	64	3	6	8	0	200	10	8	5	1
11	8	0	28	1	9	2	1	65	3	7	8	2	300	15	12	7	3
15	6	3	29	1	10	2	3	66	3	8	9	0	400	20	16	10	2
19	5	1	30	1	11	3	0	67	3	9	9	2	500	26	1	1	0
3	4	0	31	1	12	3	2	68	3	10	10	0	600	31	5	3	3
7	2	3	32	1	13	4	0	69	3	11	10	2	700	36	9	6	1
11	1	1	33	1	14	4	2	70	3	12	11	2	800	41	13	9	0
15	0	1	34	1	15	5	0	71	3	13	11	2	900	45	17	11	2
18	10	3	35	1	16	5	3	72	3	15	0	2	1000	52	2	2	1
			36	1	17	6	1	73	3	16	1	0					
			37	1	18	6	2	74	3	17	1	0					

321

INT. &c. FOR THREE HUNDRED AND EIGHTEEN DAYS.

PRIN.	INTEREST.				PRIN.	INTEREST.				PRIN.	INTEREST.			
£	£	s.	d.	f	£	£	s.	d.	f	£	£	s.	d.	f
1	0	1	0	2	38	1	19	8	3	75	3	18	5	0
2	0	2	1	0	39	2	0	9	0	76	3	19	5	2
3	0	3	1	2	40	2	1	9	3	77	4	0	6	0
4	0	4	2	0	41	2	2	10	1	78	4	1	6	0
5	0	5	2	3	42	2	3	10	3	79	4	2	6	2
6	0	6	3	0	43	2	4	11	1	80	4	3	7	2
7	0	7	3	3	44	2	5	11	3	81	4	4	7	2
8	0	8	4	1	45	2	7	0	2	82	4	5	8	2
9	0	9	4	3	46	2	8	1	0	83	4	6	9	0
10	0	10	5	1	47	2	9	1	3	84	4	7	9	2
11	0	11	5	3	48	2	10	2	1	85	4	8	10	0
12	0	12	6	2	49	2	11	2	3	86	4	9	10	2
13	0	13	7	0	50	2	12	3	0	87	4	10	11	2
14	0	14	7	3	51	2	13	4	0	88	4	11	11	2
15	0	15	8	1	52	2	14	4	2	89	4	13	0	2
16	0	16	8	3	53	2	15	5	0	90	4	14	1	0
17	0	17	9	0	54	2	16	5	2	91	4	15	1	2
18	0	18	9	2	55	2	17	6	0	92	4	16	2	0
19	0	19	10	1	56	2	18	6	0	93	4	17	2	2
20	1	0	10	3	57	2	19	6	2	94	4	18	3	2
21	1	1	11	2	58	3	0	7	2	95	4	19	3	2
22	1	3	0	0	59	3	1	8	0	96	5	0	4	2
23	1	4	0	2	60	3	2	8	2	97	5	1	5	0
24	1	5	1	0	61	3	3	9	0	98	5	2	5	2
25	1	6	1	2	62	3	4	9	2	99	5	3	6	0
26	1	7	2	1	63	3	5	10	0	100	5	4	6	2
27	1	8	2	3	64	3	6	10	2	200	10	9	1	0
28	1	9	3	0	65	3	7	11	2	300	15	13	7	2
29	1	10	3	3	66	3	9	0	0	400	20	18	2	1
30	1	11	4	1	67	3	10	0	2	500	26	2	8	3
31	1	12	4	3	68	3	11	1	0	600	31	7	3	1
32	1	13	5	1	69	3	12	1	2	700	36	11	10	0
33	1	14	6	0	70	3	13	2	0	800	41	16	4	2
34	1	15	6	2	71	3	14	2	2	900	47	0	11	0
35	1	16	7	0	72	3	15	3	0	1000	52	5	5	3
36	1	17	7	2	73	3	16	4	0					
37	1	18	8	1	74	3	17	4	2					

INT

PRIN.	INTEREST.			
£	£	s.	d.	f
1	0	1	0	2
2	0	2	1	0
3	0	3	1	2
4	0	4	2	0
5	0	5	2	3
6	0	6	3	0
7	0	7	3	3
8	0	8	4	1
9	0	9	4	3
10	0	10	5	1
11	0	11	5	3
12	0	12	6	2
13	0	13	7	0
14	0	14	7	3
15	0	15	8	1
16	0	16	8	3
17	0	17	9	0
18	0	18	9	2
19	0	19	10	1
20	1	0	10	3
21	1	1	11	2
22	1	3	0	0
23	1	4	0	2
24	1	5	1	0
25	1	6	1	2
26	1	7	2	1
27	1	8	2	3
28	1	9	3	0
29	1	10	3	3
30	1	11	4	1
31	1	12	4	3
32	1	13	5	1
33	1	14	6	0
34	1	15	6	2
35	1	16	7	0
36	1	17	7	2
37	1	18	8	1

EN DAYS.

INTEREST.

£	s.	d.	f.
3	18	5	0
3	19	5	2
4	0	6	0
4	1	6	0
4	2	6	2
4	3	7	2
4	4	7	2
4	5	8	2
4	6	9	0
4	7	9	2
4	8	10	0
4	9	10	2
4	10	11	2
4	11	11	2
4	13	0	2
4	14	1	0
4	15	1	2
4	16	2	0
4	17	2	2
4	18	3	2
4	19	3	2
5	0	4	2
5	1	5	0
5	2	5	2
5	3	6	0
5	4	6	2
9	9	1	0
13	7	2	1
2	8	3	1
11	10	0	0
16	4	2	0
0	11	0	0
5	5	5	3

INT. &c. FOR THREE HUNDRED AND NINETEEN DAYS.

PRIN.				INTEREST.				PRIN.				INTEREST.			
£	£	s.	d.	f.	£	£	s.	d.	f.	£	£	s.	d.	f.	
1	0	1	0	2	38	1	19	10	0	75	3	18	7	2	
2	0	2	1	1	39	2	0	10	2	76	3	19	8	0	
3	0	3	1	3	40	2	1	11	1	77	4	0	9	0	
4	0	4	2	2	41	2	2	11	3	78	4	1	9	0	
5	0	5	3	0	42	2	4	0	2	79	4	2	10	0	
6	0	6	3	1	43	2	5	1	0	80	4	3	10	2	
7	0	7	4	0	44	2	6	1	3	81	4	4	10	2	
8	0	8	4	2	45	2	7	2	1	82	4	5	11	2	
9	0	9	5	1	46	2	8	3	0	83	4	7	0	2	
10	0	10	5	3	47	2	9	3	1	84	4	8	1	0	
11	0	11	6	1	48	2	10	4	0	85	4	9	1	2	
12	0	12	7	0	49	2	11	4	2	86	4	10	2	0	
13	0	13	7	2	50	2	12	5	1	87	4	11	3	0	
14	0	14	8	1	51	2	13	6	0	88	4	12	3	2	
15	0	15	8	3	52	2	14	6	0	89	4	13	4	0	
16	0	16	9	0	53	2	15	6	2	90	4	14	4	2	
17	0	17	9	3	54	2	16	7	2	91	4	15	5	2	
18	0	18	10	1	55	2	17	7	2	92	4	16	6	0	
19	0	19	11	0	56	2	18	8	2	93	4	17	6	0	
20	1	0	11	2	57	2	19	9	0	94	4	18	6	2	
21	1	2	0	1	58	3	0	10	0	95	4	19	7	0	
22	1	3	0	3	59	3	1	10	0	96	5	0	8	0	
23	1	4	1	2	60	3	2	11	0	97	5	1	8	2	
24	1	5	2	0	61	3	3	11	2	98	5	2	9	0	
25	1	6	2	3	62	3	5	0	0	99	5	3	9	2	
26	1	7	3	0	63	3	6	0	2	100	5	4	10	2	
27	1	8	3	3	64	3	7	1	2	200	10	9	9	0	
28	1	9	4	1	65	3	8	2	0	300	15	14	7	2	
29	1	10	5	0	66	3	9	2	2	400	20	19	6	0	
30	1	11	5	2	67	3	10	3	0	500	26	4	4	2	
31	1	12	6	0	68	3	11	4	0	600	31	9	3	0	
32	1	13	6	3	69	3	12	4	2	700	36	14	1	2	
33	1	14	7	1	70	3	13	5	0	800	41	19	0	0	
34	1	15	8	0	71	3	14	5	2	900	47	3	10	2	
35	1	16	8	2	72	3	15	6	0	1000	52	8	9	0	
36	1	17	9	0	73	3	16	6	2						
37	1	18	9	2	74	3	17	7	0						

KNT. &c. FOR THREE HUNDRED AND TWENTY DAYS.

PRIN.	INTEREST.			PRIN.	INTEREST.			PRIN.	INTEREST.		
£	£	s.	d. f	£	£	s.	d. f	£	£	s.	d. f
1	0	1	0 2	38	1	19	11 3	75	3	18	10 2
2	0	2	1 1	39	2	1	0 1	76	3	19	11 2
3	0	3	1 3	40	2	2	1 0	77	4	1	0 0
4	0	4	2 2	41	2	3	1 3	78	4	2	0 2
5	0	5	3 0	42	2	4	2 1	79	4	3	1 0
6	0	6	3 2	43	2	5	3 0	80	4	4	2 0
7	0	7	4 1	44	2	6	3 1	81	4	5	2 2
8	0	8	4 3	45	2	7	4 0	82	4	6	3 2
9	0	9	5 2	46	2	8	4 2	83	4	7	3 2
10	0	10	6 1	47	2	9	5 1	84	4	8	4 2
11	0	11	6 3	48	2	10	5 3	85	4	9	5 0
12	0	12	7 2	49	2	11	6 2	86	4	10	6 0
13	0	13	8 1	50	2	12	7 1	87	4	11	6 0
14	0	14	8 3	51	2	13	7 2	88	4	12	6 2
15	0	15	9 1	52	2	14	8 0	89	4	13	7 0
16	0	16	9 3	53	2	15	8 2	90	4	14	8 0
17	0	17	10 2	54	2	16	9 2	91	4	15	8 2
18	0	18	11 0	55	2	17	10 0	92	4	16	9 0
19	0	19	11 3	56	2	18	11 0	93	4	17	10 0
20	1	1	0 1	57	2	19	11 2	94	4	18	10 2
21	1	2	1 0	58	3	1	0 0	95	4	19	11 0
22	1	3	1 3	59	3	2	0 2	96	5	0	11 2
23	1	4	2 1	60	3	3	1 2	97	5	2	0 2
24	1	5	3 0	61	3	4	2 0	98	5	3	1 0
25	1	6	3 2	62	3	5	2 2	99	5	4	2 0
26	1	7	4 0	63	3	6	3 2	100	5	5	2 1
27	1	8	4 3	64	3	7	4 0	200	10	10	4 3
28	1	9	5 2	65	3	8	4 2	300	15	15	7 1
29	1	10	6 0	66	3	9	5 0	400	21	0	9 3
30	1	11	6 3	67	3	10	6 0	500	26	6	0 1
31	1	12	7 1	68	3	11	6 0	600	31	11	2 3
32	1	13	8 0	69	3	12	7 0	700	36	16	5 2
33	1	14	8 2	70	3	13	7 0	800	42	2	7 2
34	1	15	9 0	71	3	14	8 0	900	47	6	10 0
35	1	16	9 2	72	3	15	8 2	1000	52	12	9 2
36	1	17	10 1	73	3	16	9 2				
37	1	18	11 0	74	3	17	10 0				

324

INT. &c.

PRIN.	£	s.	d. f
1	0		
2	0		
3	0		
4	0		
5	0		
6	0		
7	0		
8	0		
9	0		
10	0		
11	0		
12	0		
13	0		
14	0		
15	0		
16	0		
17	0		
18	0		
19	1		
20	1		
21	1		
22	1		
23	1		
24	1		
25	1		
26	1		
27	1		
28	1		
29	1		
30	1		
31	1		
32	1		
33	1		
34	1		
35	1		
36	1		
37	1		

DAYS.

INTEREST.

s. d. f
 18 10 2
 19 11 2
 1 1 0 0
 2 0 2
 3 1 0
 4 2 0
 5 2 2
 6 3 2
 7 3 2
 8 4 2
 9 5 0
 10 6 0
 11 6 0
 12 6 2
 13 7 0
 14 8 0
 15 8 2
 16 9 0
 17 10 0
 18 10 2
 19 11 0
 0 11 2
 2 0 2
 3 1 0
 4 2 0
 5 2 1
 10 4 3
 5 7 1
 0 9 3
 6 0 1
 1 2 3
 6 5 2
 2 7 2
 6 10 0
 9 2
 4

INT. &c. FOR THREE HUNDRED AND TWENTY-ONE DAYS.

PRIN.				INTEREST.				PRIN.				INTEREST.				PRIN.				INTEREST.			
£	£	s.	d. f	£	£	s.	d. f	£	£	s.	d. f	£	£	s.	d. f	£	£	s.	d. f	£	£	s.	d. f
1	0	1	0 2	38	2	0	1 1	75	3	19	1 2	100	5	5	6 1	200	10	11	0 3	300	15	16	7 0
2	0	2	1 1	39	2	1	2 0	76	4	0	2 2	300	21	2	1 2	400	26	7	8 0	400	21	2	1 2
3	0	3	2 0	40	2	2	2 2	77	4	1	3 0	500	26	7	8 0	600	31	13	2 1	600	31	13	2 1
4	0	4	2 3	41	2	3	3 0	78	4	2	4 0	600	31	13	2 1	700	36	18	8 3	800	42	4	3 1
5	0	5	3 1	42	2	4	3 3	79	4	3	4 2	800	47	9	9 2	800	42	4	3 1	900	47	9	9 2
6	0	6	3 3	43	2	5	4 2	80	4	4	5 0	1000	52	15	4 0	1000	52	15	4 0				
7	0	7	4 2	44	2	6	5 1	81	4	5	6 0												
8	0	8	3 1	45	2	7	3 3	82	4	6	6 1												
9	0	9	6 0	46	2	8	6 2	83	4	7	7 0												
10	0	10	6 2	47	2	9	7 0	84	4	8	7 2												
11	0	11	7 1	48	2	10	7 3	85	4	9	8 0												
12	0	12	8 0	49	2	11	8 2	86	4	10	9 0												
13	0	13	8 2	50	2	12	9 0	87	4	11	9 3												
14	0	14	9 0	51	2	13	9 2	88	4	12	10 2												
15	0	15	9 3	52	2	14	10 2	89	4	13	11 0												
16	0	16	10 2	53	2	15	11 0	90	4	14	11 2												
17	0	17	11 1	54	2	17	0 0	91	4	16	0 2												
18	0	18	11 3	55	2	18	0 0	92	4	17	1 0												
19	1	0	0 2	56	2	19	1 0	93	4	18	1 2												
20	1	1	1 1	57	3	0	1 2	94	4	19	2 0												
21	1	2	2 0	58	3	1	2 2	95	5	0	3 0												
22	1	3	2 3	59	3	2	3 0	96	5	1	3 2												
23	1	4	3 0	60	3	3	3 0	97	5	2	4 2												
24	1	5	3 3	61	3	4	4 2	98	5	3	5 0												
25	1	6	4 2	62	3	5	5 0	99	5	4	5 2												
26	1	7	5 1	63	3	6	6 0	100	5	5	6 1												
27	1	8	6 0	64	3	7	6 0	200	10	11	0 3												
28	1	9	6 2	65	3	8	6 2	300	15	16	7 0												
29	1	10	7 1	66	3	9	7 2	400	21	2	1 2												
30	1	11	7 3	67	3	10	8 0	500	26	7	8 0												
31	1	12	8 2	68	3	11	9 0	600	31	13	2 1												
32	1	13	9 0	69	3	12	9 2	700	36	18	8 3												
33	1	14	9 3	70	3	13	10 0	800	42	4	3 1												
34	1	15	10 2	71	3	14	11 0	900	47	9	9 2												
35	1	16	11 0	72	3	15	11 2	1000	52	15	4 0												
36	1	17	11 3	73	3	17	0 2																
37	1	19	0 2	74	3	18	1 0																

INT. &c. FOR THREE HUNDRED AND TWENTY-TWO DAYS.

PRIN.	INTEREST.				PRIN.	INTEREST.				PRIN.	INTEREST.			
£	£	s.	d.	f.	£	£	s.	d.	f.	£	£	s.	d.	f.
1	0	1	0	2	38	2	0	2	3	75	3	19	4	2
2	0	2	1	1	39	2	1	3	1	76	4	0	5	2
3	0	3	2	1	40	2	2	4	0	77	4	1	6	0
4	0	4	2	3	41	2	3	4	3	78	4	2	6	2
5	0	5	3	1	42	2	4	5	2	79	4	3	7	2
6	0	6	4	0	43	2	5	6	0	80	4	4	8	0
7	0	7	4	3	44	2	6	7	0	81	4	5	8	2
8	0	8	5	2	45	2	7	7	3	82	4	6	9	2
9	0	9	6	1	46	2	8	8	1	83	4	7	10	0
10	0	10	7	0	47	2	9	9	0	84	4	8	11	0
11	0	11	7	3	48	2	10	9	3	85	4	9	11	2
12	0	12	8	2	49	2	11	10	1	86	4	11	0	0
13	0	13	9	0	50	2	12	11	0	87	4	12	1	0
14	0	14	9	3	51	2	14	0	0	88	4	13	2	0
15	0	15	10	1	52	2	15	0	2	89	4	14	2	2
16	0	16	11	1	53	2	16	1	0	90	4	15	3	2
17	0	18	0	0	54	2	17	2	0	91	4	16	4	0
18	0	19	0	2	55	2	18	2	2	92	4	17	4	2
19	1	0	1	1	56	2	19	3	2	93	4	18	5	2
20	1	1	2	0	57	3	0	4	0	94	4	19	6	0
21	1	2	2	3	58	3	1	4	2	95	5	0	6	2
22	1	3	3	1	59	3	2	5	2	96	5	1	7	2
23	1	4	4	0	60	3	3	6	0	97	5	2	8	0
24	1	5	4	3	61	3	4	6	2	98	5	3	8	2
25	1	6	5	2	62	3	5	7	2	99	5	4	9	2
26	1	7	6	1	63	3	6	8	0	100	5	5	10	1
27	1	8	7	0	64	3	7	8	2	200	10	11	8	2
28	1	9	7	3	65	3	8	9	2	300	15	17	7	0
29	1	10	8	1	66	3	9	10	0	400	21	3	5	1
30	1	11	9	0	67	3	10	11	0	500	26	9	3	3
31	1	12	9	3	68	3	11	11	2	600	31	15	2	0
32	1	13	10	1	69	3	13	0	2	700	37	1	0	1
33	1	14	11	0	70	3	14	1	0	800	42	6	10	3
34	1	15	11	3	71	3	15	2	0	900	47	12	9	0
35	1	17	0	2	72	3	16	2	2	1000	52	18	7	2
36	1	18	1	1	73	3	17	3	2					
37	1	19	2	0	74	3	18	4	0					

INT.

PRIN.	£
1	1
2	2
3	3
4	4
5	5
6	6
7	7
8	8
9	9
10	10
11	11
12	12
13	13
14	14
15	15
16	16
17	17
18	18
19	19
20	20
21	21
22	22
23	23
24	24
25	25
26	26
27	27
28	28
29	29
30	30
31	31
32	32
33	33
34	34
35	35
36	36
37	37

VO. DAYS.

INT. &c. FOR THREE HUNDRED AND TWENTY-THREE DAYS.

INTEREST.

s. d. f
 19 4 2
 0 5 2
 1 6 0
 2 6 2
 3 7 2
 4 8 0
 5 8 2
 6 9 2
 7 10 0
 8 11 0
 9 11 2
 11 0 0
 12 1 0
 13 2 0
 14 2 2
 15 3 2
 16 4 0
 17 4 2
 18 5 2
 19 6 0
 0 6 2
 1 7 2
 2 8 0
 3 8 2
 4 9 2
 5 10 1
 6 10 8
 7 11 0
 8 11 2
 9 11 4
 10 11 6
 11 11 8
 12 12 0
 13 12 2
 14 12 4
 15 12 6
 16 12 8
 17 13 0
 18 13 2
 19 13 4
 20 13 6
 21 13 8
 22 14 0
 23 14 2
 24 14 4
 25 14 6
 26 14 8
 27 15 0
 28 15 2
 29 15 4
 30 15 6
 31 15 8
 32 16 0
 33 16 2
 34 16 4
 35 16 6
 36 16 8
 37 17 0

PRIN.	INTEREST.			
£	£	s.	d.	f
1	0	1	0	2
2	0	2	1	2
3	0	3	2	1
4	0	4	3	0
5	0	5	3	2
6	0	6	4	1
7	0	7	5	0
8	0	8	5	3
9	0	9	6	2
10	0	10	7	2
11	0	11	8	0
12	0	12	9	0
13	0	13	9	2
14	0	14	10	1
15	0	15	11	0
16	0	16	11	3
17	0	18	0	2
18	0	19	1	1
19	1	0	2	0
20	1	1	3	0
21	1	2	3	1
22	1	3	4	1
23	1	4	5	0
24	1	5	5	3
25	1	6	6	2
26	1	7	7	1
27	1	8	8	0
28	1	9	8	3
29	1	10	9	1
30	1	11	10	1
31	1	12	10	3
32	1	13	11	3
33	1	15	0	2
34	1	16	1	1
35	1	17	2	0
36	1	18	2	3
37	1	19	3	1

PRIN.	INTEREST.			
£	£	s.	d.	f
38	2	0	4	0
39	2	1	4	3
40	2	2	5	3
41	2	3	6	1
42	2	4	7	1
43	2	5	8	0
44	2	6	8	3
45	2	7	9	0
46	2	8	10	0
47	2	9	10	3
48	2	10	11	2
49	2	12	0	1
50	2	13	1	1
51	2	14	2	0
52	2	15	2	2
53	2	16	3	2
54	2	17	4	0
55	2	18	5	0
56	2	19	5	2
57	3	0	6	0
58	3	1	6	2
59	3	2	7	2
60	3	3	8	2
61	3	4	9	0
62	3	5	9	2
63	3	6	10	2
64	3	7	11	2
65	3	9	0	0
66	3	10	1	0
67	3	11	2	0
68	3	12	2	2
69	3	13	3	0
70	3	14	4	0
71	3	15	5	0
72	3	16	5	2
73	3	17	6	0
74	3	18	6	2

PRIN.	INTEREST.			
£	£	s.	d.	f
75	3	19	7	0
76	4	0	8	0
77	4	1	9	0
78	4	2	9	2
79	4	3	10	2
80	4	4	11	2
81	4	6	0	0
82	4	7	0	2
83	4	8	1	2
84	4	9	2	2
85	4	10	3	0
86	4	11	4	0
87	4	12	4	2
88	4	13	5	2
89	4	14	6	0
90	4	15	6	0
91	4	16	7	1
92	4	17	8	0
93	4	18	9	0
94	4	19	9	2
95	5	0	10	0
96	5	1	11	0
97	5	3	0	0
98	5	4	0	2
99	5	5	1	2
100	5	6	2	2
200	10	12	4	2
300	15	18	6	3
400	21	4	9	0
500	26	10	11	2
600	31	17	1	3
700	37	3	4	0
800	42	9	6	1
900	47	15	8	1
1000	53	1	11	0

INT. &c. FOR THREE HUNDRED AND TWENTY-FOUR DAYS.

PRIN.	INTEREST.			
£	£	s.	d.	f
1	0	1	0	3
2	0	2	1	2
3	0	3	2	1
4	0	4	3	0
5	0	5	3	3
6	0	6	4	2
7	0	7	5	1
8	0	8	6	1
9	0	9	7	0
10	0	10	7	3
11	0	11	8	2
12	0	12	9	1
13	0	13	10	0
14	0	14	10	3
15	0	15	11	3
16	0	17	0	2
17	0	18	1	1
18	0	19	2	0
19	1	0	3	0
20	1	1	3	2
21	1	2	4	1
22	1	3	5	0
23	1	4	6	0
24	1	5	6	3
25	1	6	7	2
26	1	7	8	1
27	1	8	9	0
28	1	9	9	3
29	1	10	10	2
30	1	11	11	1
31	1	13	0	1
32	1	14	1	0
33	1	15	1	3
34	1	16	2	2
35	1	17	3	1
36	1	18	4	0
37	1	19	4	3

PRIN.	INTEREST.			
£	£	s.	d.	f
38	2	0	5	2
39	2	1	6	2
40	2	2	7	1
41	2	3	8	0
42	2	4	8	3
43	2	5	9	2
44	2	6	10	1
45	2	7	11	1
46	2	8	11	3
47	2	10	0	3
48	2	11	1	2
49	2	12	2	2
50	2	13	3	0
51	2	14	4	0
52	2	15	4	2
53	2	16	5	2
54	2	17	6	0
55	2	18	6	2
56	2	19	7	2
57	3	0	8	2
58	3	1	9	0
59	3	2	10	0
60	3	3	10	2
61	3	4	11	2
62	3	6	0	2
63	3	7	1	0
64	3	8	2	0
65	3	9	3	0
66	3	10	3	2
67	3	11	4	2
68	3	12	5	0
69	3	13	6	0
70	3	14	6	2
71	3	15	7	0
72	3	16	8	0
73	3	17	9	0
74	3	18	9	2

PRIN.	INTEREST.			
£	£	s.	d.	f
75	3	19	10	2
76	4	0	11	0
77	4	2	0	0
78	4	3	1	0
79	4	4	1	2
80	4	5	2	2
81	4	6	3	2
82	4	7	4	0
83	4	8	5	0
84	4	9	5	2
85	4	10	6	0
86	4	11	7	0
87	4	12	7	2
88	4	13	8	2
89	4	14	9	2
90	4	15	10	2
91	4	16	11	0
92	4	17	11	2
93	4	19	0	2
94	5	0	1	2
95	5	1	2	0
96	5	2	3	0
97	5	3	4	0
98	5	4	5	0
99	5	5	5	2
100	5	6	6	0
200	10	13	0	1
300	15	19	6	2
400	21	6	0	3
500	26	12	7	0
600	31	19	1	1
700	37	5	7	2
800	42	12	1	3
900	47	18	8	0
1000	53	5	2	1

INT. &c.

PRIN.	INTEREST.			
£	£	s.	d.	f
1	0			
2	0			
3	0			
4	0			
5	0			
6	0			
7	0			
8	0			
9	0			
10	0			
11	0			
12	0			
13	0			
14	0			
15	0			
16	0			
17	0			
18	0			
19	1			
20	1			
21	1			
22	1			
23	1			
24	1			
25	1			
26	1			
27	1			
28	1			
29	1			
30	1			
31	1			
32	1			
33	1			
34	1			
35	1			
36	1			
37	1			

R DAYS.

REST.

s. d. f.
 19 10 2
 0 11 0
 2 0 0
 3 1 0
 4 1 2
 5 2 2
 6 3 2
 7 4 0
 8 5 0
 9 5 2
 0 6 0
 1 7 0
 2 7 2
 3 8 2
 4 9 2
 5 10 2
 6 11 0
 7 11 2
 8 0 2
 9 1 2
 0 2 0
 1 3 0
 2 4 0
 3 5 0
 4 5 2
 5 6 0
 6 0 1
 7 6 2
 8 0 3
 9 7 0
 0 1 1
 1 1 3
 2 1 3
 3 8 0
 4 2 1

INT. &c. FOR THREE HUNDRED AND TWENTY-FIVE DAYS.

PRIN.	INTEREST.			PRIN.	INTEREST.			PRIN.	INTEREST.		
£	£	s.	d. f.	£	£	s.	d. f.	£	£	s.	d. f.
1	0	1	0 3	38	2	0	7 1	75	4	0	1 2
2	0	2	1 2	39	2	1	8 0	76	4	1	2 2
3	0	3	2 2	40	2	2	9 0	77	4	2	3 0
4	0	4	3 1	41	2	3	9 2	78	4	3	4 0
5	0	5	4 0	42	2	4	10 2	79	4	4	5 0
6	0	6	4 3	43	2	5	11 1	80	4	5	6 0
7	0	7	5 2	44	2	7	0 0	81	4	6	6 0
8	0	8	6 2	45	2	8	1 0	82	4	7	7 0
9	0	9	7 1	46	2	9	1 3	83	4	8	8 0
10	0	10	8 1	47	2	10	2 3	84	4	9	9 0
11	0	11	9 0	48	2	11	3 1	85	4	10	9 2
12	0	12	9 2	49	2	12	4 0	86	4	11	10 2
13	0	13	10 2	50	2	13	5 0	87	4	12	11 0
14	0	14	11 2	51	2	14	6 0	88	4	14	0 0
15	0	16	0 1	52	2	15	6 2	89	4	15	1 0
16	0	17	1 1	53	2	16	7 2	90	4	16	2 0
17	0	18	2 0	54	2	17	8 0	91	4	17	2 2
18	0	19	2 3	55	2	18	9 0	92	4	18	3 2
19	1	0	3 2	56	2	19	9 2	93	4	19	4 2
20	1	1	4 1	57	3	0	10 2	94	5	0	5 2
21	1	2	5 1	58	3	1	11 2	95	5	1	6 0
22	1	3	6 0	59	3	3	0 2	96	5	2	6 2
23	1	4	6 3	60	3	4	1 0	97	5	3	7 0
24	1	5	7 3	61	3	5	2 0	98	5	4	8 0
25	1	6	8 2	62	3	6	3 0	99	5	5	9 0
26	1	7	9 1	63	3	7	4 0	100	5	6	10 0
27	1	8	10 0	64	3	8	4 2	200	10	13	8 1
28	1	9	10 3	65	3	9	5 2	300	16	0	6 2
29	1	10	11 3	66	3	10	6 0	400	21	7	4 2
30	1	12	0 2	67	3	11	6 2	500	26	14	3 0
31	1	13	1 2	68	3	12	7 2	600	32	1	1 0
32	1	14	2 1	69	3	13	8 2	700	37	7	11 0
33	1	15	3 0	70	3	14	9 0	800	42	14	9 0
34	1	16	3 3	71	3	15	10 0	900	48	1	7 0
35	1	17	4 2	72	3	16	11 0	1000	53	8	5 3
36	1	18	5 2	73	3	18	0 0				
37	1	19	6 2	74	3	19	1 0				

INT. &c. FOR THREE HUNDRED AND TWENTY-SIX DAYS.

PRIN.	INTEREST.			PRIN.	INTEREST.			PRIN.	INTEREST.		
£	£	s.	d. f	£	£	s.	d. f	£	£	s.	d. f
1	0	1	03	38	2	0	83	75	4	0	43
2	0	2	13	39	2	1	91	73	4	1	52
3	0	3	22	40	2	2	101	77	4	2	60
4	0	4	31	41	2	3	111	78	4	3	62
5	0	5	41	42	2	5	00	79	4	4	72
6	0	6	50	43	2	6	11	80	4	5	82
7	0	7	60	44	2	7	20	81	4	6	92
8	0	8	70	45	2	8	23	82	4	7	102
9	0	9	73	46	2	9	31	83	4	8	112
10	0	10	82	47	2	10	41	84	4	10	00
11	0	11	91	48	2	11	51	85	4	11	10
12	0	12	101	49	2	12	60	86	4	12	20
13	0	13	110	50	2	13	70	87	4	13	30
14	0	15	00	51	2	14	73	88	4	14	40
15	0	16	10	52	2	15	82	89	4	15	50
16	0	17	13	53	2	16	92	90	4	16	52
17	0	18	22	54	2	17	101	91	4	17	60
18	0	19	31	55	2	18	110	92	4	18	62
19	1	0	41	56	3	0	00	93	4	19	72
20	1	1	50	57	3	1	10	94	5	0	82
21	1	2	60	58	3	2	20	95	5	1	92
22	1	3	70	59	3	3	30	96	5	2	102
23	1	4	73	60	3	4	33	97	5	3	112
24	1	5	83	61	3	5	42	98	5	5	00
25	1	6	91	62	3	6	52	99	5	6	10
26	1	7	101	63	3	7	60	100	5	7	21
27	1	8	111	64	3	8	63	200	10	14	40
28	1	10	00	65	3	9	72	300	16	1	62
29	1	11	10	66	3	10	82	400	21	8	82
30	1	12	13	67	3	11	92	500	26	15	102
31	1	13	23	68	3	12	102	600	32	3	10
32	1	14	31	69	3	13	110	700	37	10	30
33	1	15	41	70	3	15	00	800	42	17	50
34	1	16	51	71	3	16	10	900	48	4	70
35	1	17	60	72	3	17	20	1000	53	11	91
36	1	18	70	73	3	18	30				
37	1	19	80	74	3	19	40				

330

INT. &c

PRIN.	£	£
1	0	0
2	0	0
3	0	0
4	0	0
5	0	0
6	0	0
7	0	0
8	0	0
9	0	0
10	0	0
11	0	0
12	0	0
13	0	0
14	0	0
15	0	0
16	0	0
17	0	0
18	0	0
19	1	0
20	1	0
21	1	0
22	1	0
23	1	0
24	1	0
25	1	0
26	1	0
27	1	0
28	1	0
29	1	11
30	1	12
31	1	13
32	1	14
33	1	15
34	1	16
35	1	17
36	1	18
37	1	19

SIX DAYS.

INTEREST.

£	s.	d.	f.
0	4	3	
1	5	2	
2	6	0	
3	6	2	
4	7	2	
5	8	2	
6	9	2	
7	10	2	
8	11	2	
10	0	0	
11	1	0	
12	2	0	
13	3	0	
14	4	0	
15	5	0	
16	5	2	
17	6	0	
18	6	2	
19	7	2	
0	8	2	
1	9	2	
2	10	2	
3	11	2	
5	0	0	
6	1	0	
7	2	1	
14	4	0	
1	6	2	
8	8	2	
15	10	2	
3	1	0	
10	3	0	
17	5	0	
4	7	0	
11	9	1	

INT. &c. FOR THREE HUNDRED AND TWENTY-SEVEN DAYS.

PRIN.	INTEREST.				PRIN.	INTEREST.				PRIN.	INTEREST.			
£	£	s.	d.	f.	£	£	s.	d.	f.	£	£	s.	d.	f.
1	0	1	1	0	38	2	0	10	0	75	4	0	7	2
2	0	2	1	3	39	2	1	11	0	76	4	1	8	0
3	0	3	2	3	40	2	3	0	0	77	4	2	9	0
4	0	4	3	1	41	2	4	0	3	78	4	3	10	0
5	0	5	4	1	42	2	5	1	3	79	4	4	11	0
6	0	6	5	1	43	2	6	2	3	80	4	6	0	0
7	0	7	6	1	44	2	7	3	2	81	4	7	0	2
8	0	8	7	1	45	2	8	4	2	82	4	8	1	2
9	0	9	8	0	46	2	9	5	1	83	4	9	2	2
10	0	10	9	0	47	2	10	6	1	84	4	10	3	2
11	0	11	9	3	48	2	11	7	1	85	4	11	4	2
12	0	12	10	3	49	2	12	8	1	86	4	12	5	2
13	0	13	11	3	50	2	13	9	0	87	4	13	6	0
14	0	15	0	2	51	2	14	10	0	88	4	14	7	0
15	0	16	1	2	52	2	15	10	2	89	4	15	8	0
16	0	17	2	1	53	2	16	11	2	90	4	16	9	0
17	0	18	3	0	54	2	18	0	2	91	4	17	9	2
18	0	19	4	0	55	2	19	1	2	92	4	18	10	2
19	1	0	5	0	56	3	0	2	0	93	4	19	11	3
20	1	1	6	0	57	3	1	3	0	94	5	1	0	2
21	1	2	6	3	58	3	2	4	0	95	5	2	1	2
22	1	3	7	3	59	3	3	5	0	96	5	3	2	2
23	1	4	8	3	60	3	4	6	0	97	5	4	3	2
24	1	5	9	2	61	3	5	6	2	98	5	5	4	2
25	1	6	10	2	62	3	6	7	2	99	5	6	5	2
26	1	7	11	1	63	3	7	8	2	100	5	7	6	0
27	1	9	0	1	64	3	8	9	2	200	10	15	0	0
28	1	10	1	0	65	3	9	10	1	300	16	2	6	0
29	1	11	2	0	66	3	10	11	0	400	21	10	0	1
30	1	12	3	0	67	3	12	0	0	500	26	17	6	1
31	1	13	3	3	68	3	13	1	0	600	32	5	0	1
32	1	14	4	3	69	3	14	2	0	700	37	12	6	2
33	1	15	5	2	70	3	15	3	0	800	43	0	0	2
34	1	16	6	2	71	3	16	4	0	900	48	7	6	2
35	1	17	7	2	72	3	17	5	0	1000	53	15	0	3
36	1	18	8	2	73	3	18	6	0					
37	1	19	9	1	74	3	19	6	2					

331

INT. &c. FOR THREE HUNDRED AND TWENTY-EIGHT DAYS.

PRIN.				INTEREST.				PRIN.				INTEREST.			
£	£	s.	d. f	£	£	s.	d. f	£	£	s.	d. f	£	£	s.	d. f
1	0	1	10	38	2	0	11 3	75	4	0	10 2				
2	0	2	20	39	2	2	0 3	76	4	1	11 2				
3	0	3	30	40	2	3	1 3	77	4	3	0 2				
4	0	4	3 2	41	2	4	2 2	78	4	4	1 2				
5	0	5	4 2	42	2	5	3 1	79	4	5	2 2				
6	0	6	5 2	43	2	6	4 1	80	4	6	3 2				
7	0	7	6 2	44	2	7	5 1	81	4	7	4 0				
8	0	8	7 2	45	2	8	6 1	82	4	8	5 0				
9	0	9	8 2	46	2	9	7 1	83	4	9	6 0				
10	0	10	9 1	47	2	10	8 1	84	4	10	6 2				
11	0	11	10 0	48	2	11	9 0	85	4	11	7 2				
12	0	12	11 0	49	2	12	9 3	86	4	12	8 2				
13	0	14	0 0	50	2	13	10 3	87	4	13	9 2				
14	0	15	1 0	51	2	15	0 0	88	4	14	10 2				
15	0	16	2 0	52	2	16	0 2	89	4	15	11 2				
16	0	17	3 0	53	2	17	1 2	90	4	17	0 2				
17	0	18	3 3	54	2	18	2 2	91	4	18	1 2				
18	0	19	4 3	55	2	19	3 2	92	4	19	2 2				
19	1	0	5 3	56	3	0	4 2	93	5	0	3 2				
20	1	1	6 3	57	3	1	5 2	94	5	1	4 2				
21	1	2	7 3	58	3	2	6 0	95	5	2	5 0				
22	1	3	8 3	59	3	3	7 0	96	5	3	6 0				
23	1	4	9 2	60	3	4	8 0	97	5	4	6 2				
24	1	5	10 2	61	3	5	9 0	98	5	5	7 2				
25	1	6	11 2	62	3	6	10 0	99	5	6	8 2				
26	1	8	0 1	63	3	7	11 0	100	5	7	9 3				
27	1	9	1 1	64	3	9	0 0	200	10	15	8 0				
28	1	10	2 1	65	3	10	1 0	300	16	3	6 0				
29	1	11	3 0	66	3	11	2 0	400	21	11	4 0				
30	1	12	4 0	67	3	12	3 0	500	26	12	2 1				
31	1	13	5 0	68	3	13	4 0	600	32	7	0 0				
32	1	14	6 0	69	3	14	5 0	700	37	14	10 0				
33	1	15	7 0	70	3	15	6 0	800	43	2	8 0				
34	1	16	8 0	71	3	16	6 2	900	48	10	6 0				
35	1	17	9 0	72	3	17	7 2	1000	53	18	4 1				
36	1	18	9 3	73	3	18	8 2								
37	1	19	10 3	74	3	19	9 2								

332

INT.

PRIN

£	£	s.	d. f
1	1		
2	2		
3	3		
4	4		
5	5		
6	6		
7	7		
8	8		
9	9		
10	10		
11	11		
12	12		
13	13		
14	14		
15	15		
16	16		
17	17		
18	18		
19	19		
20	20		
21	21		
22	22		
23	23		
24	24		
25	25		
26	26		
27	27		
28	28		
29	29		
30	30		
31	31		
32	32		
33	33		
34	34		
35	35		
36	36		
37	37		

IGHT DAYS.

INTEREST.

£	s.	d.	f.
4	0	10	2
4	1	11	2
4	3	0	2
4	4	1	2
4	5	2	2
4	6	3	2
4	7	4	0
4	8	5	0
4	9	6	0
10	6	2	
11	7	2	
12	8	2	
13	9	2	
14	10	2	
15	11	2	
17	0	2	
18	1	2	
19	2	2	
0	3	2	
1	4	2	
2	5	0	
3	6	0	
4	6	2	
5	7	2	
6	8	2	
7	9	3	
15	8	0	
3	6	0	
11	4	0	
10	2	1	
7	0	0	
14	10	0	
2	8	0	
10	6	0	
18	4	1	

INT. &c. FOR THREE HUNDRED AND TWENTY-NINE DAYS.

PRI N				INTEREST.				PRIN:				INTEREST.				PRIN.				INTEREST.				
£	£	s.	d.	f.	£	£	s.	d.	f.	£	£	s.	d.	f.	£	£	s.	d.	f.	£	£	s.	d.	f.
1	0	1	1	0	38	2	1	1	1	75	4	1	1	2										
2	0	2	2	0	39	2	2	2	1	76	4	2	2	2										
3	0	3	3	0	40	2	3	3	0	77	4	3	3	2										
4	0	4	3	3	41	2	4	4	0	78	4	4	4	2										
5	0	5	4	3	42	2	5	5	0	79	4	5	5	2										
6	0	6	5	3	43	2	6	6	0	80	4	6	6	0										
7	0	7	6	3	44	2	7	7	0	81	4	7	7	0										
8	0	8	7	3	45	2	8	8	0	82	4	8	8	0										
9	0	9	8	3	46	2	9	9	0	83	4	9	9	0										
10	0	10	9	2	47	2	10	9	3	84	4	10	10	0										
11	0	11	10	3	48	2	11	11	0	85	4	11	11	0										
12	0	12	11	3	49	2	13	0	0	86	4	13	0	0										
13	0	14	0	3	50	2	14	1	0	87	4	14	1	0										
14	0	15	1	3	51	2	15	1	3	88	4	15	2	0										
15	0	16	2	3	52	2	16	3	0	89	4	16	3	0										
16	0	17	3	2	53	2	17	4	0	90	4	17	4	0										
17	0	18	4	2	54	2	18	5	0	91	4	18	5	0										
18	0	19	5	2	55	2	19	6	0	92	4	19	6	0										
19	1	0	6	2	56	3	0	6	3	93	5	0	6	3										
20	1	1	7	2	57	3	1	7	2	94	5	1	7	2										
21	1	2	8	2	58	3	2	8	2	95	5	2	8	2										
22	1	3	9	1	59	3	3	9	2	96	5	3	9	0										
23	1	4	10	1	60	3	4	10	2	97	5	4	10	0										
24	1	5	11	1	61	3	5	11	2	98	5	5	11	0										
25	1	7	0	1	62	3	7	0	2	99	5	7	1	0										
26	1	8	1	2	63	3	8	1	2	100	5	8	2	0										
27	1	9	2	2	64	3	9	2	2	200	10	16	3	3										
28	1	10	3	1	65	3	10	3	2	300	16	4	5	3										
29	1	11	4	1	66	3	11	5	0	400	21	12	8	0										
30	1	12	5	1	67	3	12	6	0	500	27	0	9	2										
31	1	13	6	1	68	3	13	6	3	600	32	8	11	2										
32	1	14	7	1	69	3	14	7	2	700	37	17	1	2										
33	1	15	8	2	70	3	15	8	2	800	43	5	4	0										
34	1	16	9	1	71	3	16	9	2	900	48	13	6	0										
35	1	17	10	1	72	3	17	10	2	1000	54	1	7	3										
36	1	18	11	1	73	3	18	11	2															
37	2	0	0	1	74	4	0	0	2															

INT. &c. FOR THREE HUNDRED AND THIRTY DAYS.

PRIN.				INTEREST.				PRIN.				INTEREST.			
£	£	s.	d. f	£	£	s.	d. f	£	£	s.	d. f	£	£	s.	d. f
1	0	1	10	38	2	1	2 3	75	4	1	4 2				
2	0	2	2 0	39	2	2	3 2	76	4	2	5 2				
3	0	3	3 0	40	2	3	4 2	77	4	3	6 0				
4	0	4	4 0	41	2	4	5 3	78	4	4	7 0				
5	0	5	5 0	42	2	5	6 3	79	4	5	8 0				
6	0	6	6 0	43	2	6	7 3	80	4	6	9 0				
7	0	7	7 0	44	2	7	8 3	81	4	7	10 2				
8	0	8	8 0	45	2	8	9 2	82	4	8	11 2				
9	0	9	9 0	46	2	9	10 3	83	4	10	0 2				
10	0	10	10 0	47	2	10	11 3	84	4	11	1 2				
11	0	11	11 1	48	2	12	1 0	85	4	12	2 2				
12	0	13	0 1	49	2	13	2 0	86	4	13	3 2				
13	0	14	1 1	50	2	14	3 0	87	4	14	4 2				
14	0	15	2 1	51	2	15	4 0	88	4	15	5 2				
15	0	16	3 0	52	2	16	5 0	89	4	16	6 0				
16	0	17	4 1	53	2	17	6 0	90	4	17	7 0				
17	0	18	5 1	54	2	18	6 2	91	4	18	8 2				
18	0	19	6 1	55	2	19	7 2	92	4	19	9 2				
19	1	0	7 1	56	3	0	9 0	93	5	0	10 2				
20	1	1	8 1	57	3	1	10 0	94	5	1	11 2				
21	1	2	9 1	58	3	2	11 0	95	5	3	1 0				
22	1	3	10 1	59	3	4	0 0	96	5	4	2 0				
23	1	4	11 1	60	3	5	1 0	97	5	5	3 0				
24	1	6	0 2	61	3	6	2 0	98	5	6	4 0				
25	1	7	1 2	62	3	7	3 0	99	5	7	5 0				
26	1	8	2 2	63	3	8	4 0	100	5	8	5 3				
27	1	9	3 1	64	3	9	5 0	200	10	16	11 3				
28	1	10	4 2	65	3	10	6 0	300	16	5	5 2				
29	1	11	5 2	66	3	11	7 0	400	21	13	11 2				
30	1	12	6 2	67	3	12	8 0	500	27	2	5 2				
31	1	13	7 2	68	3	13	9 0	600	32	10	11 0				
32	1	14	8 2	69	3	14	10 0	700	37	19	5 2				
33	1	15	9 2	70	3	15	11 0	800	43	7	11 0				
34	1	16	10 2	71	3	17	0 2	900	48	16	5 2				
35	1	17	11 2	72	3	18	1 2	1000	54	4	11 0				
36	1	19	0 3	73	3	19	2 2								
37	2	0	1 3	74	4	0	3 2								

INT.

PRIN.	£	s.	d. f
1	0	1	10
2	0	2	2 0
3	0	3	3 0
4	0	4	4 0
5	0	5	5 0
6	0	6	6 0
7	0	7	7 0
8	0	8	8 0
9	0	9	9 0
10	0	10	10 0
11	0	11	11 1
12	0	13	0 1
13	0	14	1 1
14	0	15	2 1
15	0	16	3 0
16	0	17	4 1
17	0	18	5 1
18	0	19	6 1
19	1	0	7 1
20	1	1	8 1
21	1	2	9 1
22	1	3	10 1
23	1	4	11 1
24	1	6	0 2
25	1	7	1 2
26	1	8	2 2
27	1	9	3 1
28	1	10	4 2
29	1	11	5 2
30	1	12	6 2
31	1	13	7 2
32	1	14	8 2
33	1	15	9 2
34	1	16	10 2
35	1	17	11 2
36	1	19	0 3
37	2	0	1 3

DAYS.

INTEREST.

s. d. f.
 1 4 2
 2 5 2
 3 6 0
 4 7 0
 5 8 0
 6 9 0
 7 10 2
 8 11 2
 10 0 2
 11 1 2
 12 2 2
 13 3 2
 14 4 2
 15 5 2
 16 6 0
 17 7 0
 18 8 2
 19 9 2
 0 10 2
 1 11 2
 3 1 0
 4 2 0
 5 3 0
 6 4 0
 7 5 0
 8 5 3
 3 11 3
 5 5 2
 11 2
 5 2
 11 0
 5 2
 11 0
 5 2
 11 0

INT. &c. FOR THREE HUNDRED AND THIRTY-ONE DAYS.

PRIN.	INTEREST.			PRIN.	INTEREST.			PRIN.	INTEREST.		
£	£	<i>s. d. f.</i>		£	£	<i>s. d. f.</i>		£	£	<i>s. d. f.</i>	
1	0	1	1 0	38	2	1	4 0	75	4	1	7 0
2	0	2	2 0	39	2	2	5 1	76	4	2	8 0
3	0	3	3 0	40	2	3	6 1	77	4	3	9 0
4	0	4	4 0	41	2	4	7 1	78	4	4	10 2
5	0	5	5 0	42	2	5	8 2	79	4	5	11 2
6	0	6	6 1	43	2	6	9 1	80	4	7	0 2
7	0	7	7 2	44	2	7	10 2	81	4	8	1 2
8	0	8	8 2	45	2	8	11 2	82	4	9	2 2
9	0	9	9 1	46	2	10	0 3	83	4	10	3 2
10	0	10	10 2	47	2	11	1 3	84	4	11	5 0
11	0	11	11 2	48	2	12	2 3	85	4	12	6 0
12	0	13	0 2	49	2	13	3 3	86	4	13	6 3
13	0	14	1 3	50	2	14	4 3	87	4	14	8 0
14	0	15	3 0	51	2	15	6 0	88	4	15	9 0
15	0	16	3 3	52	2	16	6 2	89	4	16	10 0
16	0	17	4 3	53	2	17	7 2	90	4	17	11 0
17	0	18	6 0	54	2	18	8 2	91	4	19	0 0
18	0	19	7 0	55	2	19	10 0	92	5	0	1 2
19	1	0	8 0	56	3	0	11 0	93	5	1	2 2
20	1	1	9 0	57	3	2	0 2	94	5	2	3 2
21	1	2	10 0	58	3	3	1 2	95	5	3	4 2
22	1	3	11 1	59	3	4	2 2	96	5	4	5 2
23	1	5	0 1	60	3	5	3 2	97	5	5	6 0
24	1	6	1 1	61	3	6	4 2	98	5	6	7 2
25	1	7	2 2	62	3	7	5 2	99	5	7	8 2
26	1	8	3 1	63	3	8	6 2	100	5	8	9 2
27	1	9	4 1	64	3	9	7 2	200	10	17	7 3
28	1	10	5 2	65	3	10	8 2	300	16	6	5 2
29	1	11	6 3	66	3	11	9 2	400	21	15	3 1
30	1	12	7 3	67	3	12	10 2	500	27	4	1 1
31	1	13	8 3	68	3	13	11 2	600	32	12	11 0
32	1	14	9 3	69	3	15	1 0	700	38	1	9 0
33	1	15	10 3	70	3	16	2 0	800	43	10	6 2
34	1	16	11 3	71	3	17	3 0	900	48	19	4 2
35	1	18	1 0	72	3	18	4 2	1000	54	8	2 2
36	1	19	2 1	73	3	19	5 2				
37	2	0	3 0	74	4	0	6 0				

INT. &c. FOR THREE HUNDRED AND THIRTY-TWO DAYS.

PRIN.				INTEREST.				PRIN.				INTEREST.			
£	£	s.	d. f	£	£	s.	d. f	£	£	s.	d. f	£	£	s.	d. f
1	0	1	10	38	2	1	5 2	75	4	1	10 0				
2	0	2	2 1	39	2	2	6 3	76	4	2	11 0				
3	0	3	3 0	40	2	3	7 3	77	4	4	0 2				
4	0	4	4 1	41	2	4	9 0	78	4	5	1 2				
5	0	5	5 2	42	2	5	10 0	79	4	6	2 2				
6	0	6	6 2	43	2	6	11 0	80	4	7	3 2				
7	0	7	7 3	44	2	8	0 1	81	4	8	5 0				
8	0	8	8 3	45	2	9	1 1	82	4	9	6 0				
9	0	9	9 3	46	2	10	2 2	83	4	10	7 0				
10	0	10	11 0	47	2	11	3 2	84	4	11	8 0				
11	0	12	0 0	48	2	12	4 2	85	4	12	9 0				
12	0	13	1 1	49	2	13	5 3	86	4	13	10 0				
13	0	14	2 1	50	2	14	6 3	87	4	14	11 2				
14	0	15	3 0	51	2	15	7 2	88	4	16	0 2				
15	0	16	4 1	52	2	16	9 0	89	4	17	1 2				
16	0	17	5 2	53	2	17	10 0	90	4	18	2 2				
17	0	18	6 2	54	2	18	11 0	91	4	19	4 0				
18	0	19	7 3	55	3	0	0 0	92	5	0	5 0				
19	1	0	8 3	56	3	1	1 2	93	5	1	6 0				
20	1	1	9 3	57	3	2	2 2	94	5	2	7 0				
21	1	2	11 0	58	3	3	3 2	95	5	3	8 0				
22	1	4	0 0	59	3	4	4 2	96	5	4	9 0				
23	1	5	1 1	60	3	5	6 0	97	5	5	10 2				
24	1	6	2 1	61	3	6	6 2	98	5	6	11 2				
25	1	7	3 1	62	3	7	8 0	99	5	8	0 2				
26	1	8	4 2	63	3	8	9 0	100	5	9	1 3				
27	1	9	5 2	64	3	9	10 0	200	10	18	3 2				
28	1	10	6 3	65	3	10	11 0	300	16	7	5 1				
29	1	11	7 3	66	3	12	0 2	400	21	16	7 1				
30	1	12	9 0	67	3	13	1 2	500	27	5	9 0				
31	1	13	10 0	68	3	14	2 2	600	32	14	10 2				
32	1	14	11 0	69	3	15	3 2	700	38	4	0 2				
33	1	16	0 1	70	3	16	5 0	800	43	13	2 2				
34	1	17	1 1	71	3	17	6 0	900	49	2	4 2				
35	1	18	2 2	72	3	18	7 0	1000	54	11	6 0				
36	1	19	3 2	73	3	19	8 0								
37	2	0	4 2	74	4	0	9 0								

336

INT. &c.

PRIN.	
£	£
1	0
2	0
3	0
4	0
5	0
6	0
7	0
8	0
9	0
10	0
11	0
12	0
13	0
14	0
15	0
16	0
17	0
18	0
19	1
20	1
21	1
22	1
23	1
24	1
25	1
26	1
27	1
28	1
29	1
30	1
31	1
32	1
33	1
34	1
35	1
36	1
37	2

O DAYS.

INTEREST.

INT. &c. FOR THREE HUNDRED AND THIRTY-THREE DAYS.

PRIN.				INTEREST.				PRIN.				INTEREST.			
£	s.	d.	f.	£	s.	d.	f.	£	s.	d.	f.	£	s.	d.	f.
1	0	1	10	38	2	1	7 1	75	4	2	10	76	4	3	2 2
2	0	2	2 1	39	2	2	8 1	77	4	4	3 2	78	4	5	4 2
3	0	3	3 1	40	2	3	9 1	79	4	6	6 0	80	4	7	6 2
4	0	4	4 2	41	2	4	10 2	81	4	8	8 0	82	4	9	9 0
5	0	5	5 2	42	2	5	11 3	83	4	10	10 0	84	4	11	11 2
6	0	6	6 3	43	2	7	0 3	85	4	13	0 2	86	4	14	1 2
7	0	7	8 0	44	2	8	2 0	87	4	15	3 0	88	4	16	4 0
8	0	8	9 0	45	2	9	3 0	89	4	17	5 2	90	4	18	6 0
9	0	9	10 0	46	2	10	4 1	91	4	19	7 0	92	5	0	8 2
10	0	10	11 1	47	2	11	5 1	93	5	1	9 2	94	5	2	10 2
11	0	12	0 2	48	2	12	6 2	95	5	4	0 0	96	5	5	1 0
12	0	13	1 3	49	2	13	7 3	97	5	6	2 2	98	5	7	3 2
13	0	14	2 3	50	2	14	9 0	99	5	8	4 2	100	5	9	6 0
14	0	15	3 3	51	2	15	9 2	200	10	18	11 2	300	16	8	5 1
15	0	16	4 3	52	2	16	11 0	400	21	17	10 3	500	27	7	4 2
16	0	17	6 1	53	2	18	0 0	600	32	16	10 2	700	38	6	4 2
17	0	18	7 1	54	2	19	1 0	800	43	15	9 2	900	49	5	4 0
18	0	19	8 2	55	3	0	2 2	1000	54	14	9 1				
19	1	0	9 1	56	3	1	4 0								
20	1	1	10 3	57	3	2	5 0								
21	1	2	11 3	58	3	3	6 0								
22	1	4	1 0	59	3	4	6 2								
23	1	5	2 0	60	3	5	8 0								
24	1	6	3 1	61	3	6	9 0								
25	1	7	4 1	62	3	7	10 0								
26	1	8	5 2	63	3	8	11 2								
27	1	9	6 2	64	3	10	0 2								
28	1	10	8 0	65	3	11	2 0								
29	1	11	9 0	66	3	12	3 0								
30	1	12	10 0	67	3	13	4 0								
31	1	13	11 0	68	3	14	5 2								
32	1	15	0 1	69	3	15	6 0								
33	1	16	1 2	70	3	16	7 0								
34	1	17	2 3	71	3	17	8 2								
35	1	18	3 2	72	3	18	9 2								
36	1	19	4 3	73	3	19	11 0								
37	2	0	6 0	74	4	1	0 0								

INT. &c. FOR THREE HUNDRED AND THIRTY-FOUR DAYS.

PRIN.		INTEREST.				PRIN.		INTEREST.				PRIN.		INTEREST.						
£		£	s.	d.	f.	£	£	s.	d.	f.	£	£	s.	d.	f.	£	£	s.	d.	f.
1	0	1	1	1	1	38	2	1	8	3	75	4	2	4	2	100	10	19	7	1
2	0	2	2	1		39	2	2	9	3	76	4	3	5	2	200	16	9	5	0
3	0	3	3	2		40	2	3	11	0	77	4	4	6	0	300	21	19	2	3
4	0	4	4	2		41	2	5	0	1	78	4	5	7	2	400	27	9	0	1
5	0	5	5	3		42	2	6	1	1	79	4	6	9	0	500	32	18	10	0
6	0	6	7	6		43	2	7	2	3	80	4	7	10	0	600	38	8	7	2
7	0	7	8	1		44	2	8	3	2	81	4	8	11	0	700	43	18	5	2
8	0	8	9	1		45	2	9	4	3	82	4	9	12	0	800	49	8	3	0
9	0	9	10	2		46	2	10	6	0	83	4	10	0	2	900	54	18	1	0
10	0	10	11	3		47	2	11	7	1	84	4	11	1	2	1000				
11	0	12	1	0		48	2	12	8	2	85	4	12	2	2					
12	0	13	2	0		49	2	13	9	2	86	4	13	4	0					
13	0	14	3	1		50	2	14	10	3	87	4	14	5	2					
14	0	15	4	1		51	2	15	11	2	88	4	15	6	0					
15	0	16	5	2		52	2	17	1	0	89	4	16	7	0					
16	0	17	6	3		53	2	18	2	2	90	4	17	8	2					
17	0	18	8	0		54	2	19	3	2	91	4	18	9	2					
18	0	19	9	0		55	3	0	4	2	92	5	1	0	0					
19	1	0	10	1		56	3	1	6	0	93	5	2	1	2					
20	1	1	11	2		57	3	2	6	2	94	5	3	2	2					
21	1	3	0	3		58	3	3	8	0	95	5	4	4	0					
22	1	4	1	3		59	3	4	9	0	96	5	5	5	0					
23	1	5	3	0		60	3	5	10	2	97	5	6	6	0					
24	1	6	4	0		61	3	6	11	2	98	5	7	7	0					
25	1	7	5	1		62	3	8	1	0	99	5	8	8	2					
26	1	8	6	2		63	3	9	2	0	100	5	9	9	2					
27	1	9	7	3		64	3	10	3	0	200	10	19	7	1					
28	1	10	9	0		65	3	11	4	2	300	16	9	5	0					
29	1	11	10	0		66	3	12	6	0	400	21	19	2	3					
30	1	12	11	1		67	3	13	6	2	500	27	9	0	1					
31	1	14	0	2		68	3	14	7	2	600	32	18	10	0					
32	1	15	1	2		69	3	15	9	0	700	38	8	7	2					
33	1	16	3	0		70	3	16	10	0	800	43	18	5	2					
34	1	17	3	3		71	3	17	11	0	900	49	8	3	0					
35	1	18	5	0		72	3	19	0	2	1000	54	18	1	0					
36	1	19	6	1		73	4	0	2	0										
37	2	0	7	2		74	4	1	3	0										

338

INT. &c.

PRIN.		INTEREST.			
£		£	s.	d.	f.
1	0				
2	0				
3	0				
4	0				
5	0				
6	0				
7	0				
8	0				
9	0				
10	0				
11	0				
12	0				
13	0				
14	0				
15	0				
16	0				
17	0				
18	0				
19	1				
20	1				
21	1				
22	1				
23	1				
24	1				
25	1				
26	1				
27	1				
28	1				
29	1				
30	1				
31	1				
32	1				
33	1				
34	1				
35	1				
36	1				
37	2				

OUR DAYS.

INTEREST.

£	s.	d.	f.
2	4	2	
3	5	2	
4	6	0	
5	7	2	
6	9	0	
7	10	0	
8	11	0	
10	0	2	
11	1	2	
12	2	2	
13	4	0	
14	5	2	
15	6	0	
16	7	0	
17	8	2	
18	9	2	
19	11	0	
1	0	0	
2	1	2	
3	2	2	
4	4	0	
5	5	0	
6	6	0	
7	7	0	
8	8	2	
9	9	2	
19	7	1	
19	5	0	
19	2	3	
9	0	1	
18	10	0	
8	7	2	
18	5	2	
8	3	0	
8	1	0	

INT. &c. FOR THREE HUNDRED AND THIRTY-FIVE DAYS.

PRIN.				INTEREST.					
£	£	s.	d.	f.	£	£	s.	d.	f.
1	0	1	1	1	38	2	1	10	0
2	0	2	2	2	39	2	2	11	1
3	0	3	3	2	40	2	4	0	2
4	0	4	4	3	41	2	5	1	3
5	0	5	6	0	42	2	6	3	0
6	0	6	7	1	43	2	7	4	1
7	0	7	8	2	44	2	8	5	1
8	0	8	9	2	45	2	9	6	3
9	0	9	10	3	46	2	10	3	0
10	0	11	0	0	47	2	11	9	0
11	0	12	1	2	48	2	12	10	1
12	0	13	2	2	49	2	13	11	2
13	0	14	3	2	50	2	15	0	3
14	0	15	5	0	51	2	16	2	0
15	0	16	6	1	52	2	17	3	0
16	0	17	7	1	53	2	18	4	2
17	0	18	8	3	54	2	19	5	2
18	0	19	9	3	55	3	0	6	2
19	1	0	11	0	56	3	1	8	0
20	1	2	0	1	57	3	2	9	0
21	1	3	1	2	58	3	3	10	2
22	1	4	2	3	59	3	4	11	2
23	1	5	3	3	60	3	6	0	2
24	1	6	5	0	61	3	7	2	0
25	1	7	6	2	62	3	8	3	2
26	1	8	7	2	63	3	9	4	2
27	1	9	8	3	64	3	10	6	0
28	1	10	10	0	65	3	11	6	2
29	1	11	11	1	66	3	12	8	0
30	1	13	0	1	67	3	13	9	2
31	1	14	1	3	68	3	14	10	2
32	1	15	3	0	69	3	15	11	2
33	1	16	4	0	70	3	17	1	0
34	1	17	5	1	71	3	18	2	0
35	1	18	6	2	72	3	19	3	2
36	1	19	7	3	73	4	0	5	0
37	2	0	9	0	74	4	1	6	0

PRIN.		INTEREST.			
£	£	s.	d.	f.	
75	4	2	7	0	
76	4	3	8	0	
77	4	4	9	2	
78	4	5	10	2	
79	4	7	0	0	
80	4	8	1	0	
81	4	9	2	2	
82	4	10	3	2	
83	4	11	5	0	
84	4	12	6	0	
85	4	13	7	0	
86	4	14	8	2	
87	4	15	9	2	
88	4	16	10	2	
89	4	18	0	0	
90	4	19	1	2	
91	5	0	2	2	
92	5	1	4	0	
93	5	2	5	0	
94	5	3	6	0	
95	5	4	7	2	
96	5	5	8	2	
97	5	6	9	2	
98	5	7	11	0	
99	5	9	0	0	
100	5	10	1	2	
200	11	0	3	0	
300	16	10	4	3	
400	22	0	6	2	
500	27	10	8	1	
600	33	0	9	2	
700	38	10	1	0	
800	44	1	1	0	
900	49	11	2	2	
1000	55	1	4	2	

INT. &c. FOR THREE HUNDRED AND THIRTY-SIX DAYS.

PRIN.	INTEREST.				PRIN.	INTEREST.				PRIN.	INTEREST.			
£	£	s.	d.	f	£	£	s.	d.	f	£	£	s.	d.	f
1	0	1	1	1	38	2	1	11	2	75	4	2	10	0
2	0	2	2	2	39	2	3	1	0	76	4	3	11	0
3	0	3	3	2	40	2	4	2	1	77	4	5	0	2
4	0	4	4	3	41	2	5	3	1	78	4	6	2	0
5	0	5	6	1	42	2	6	4	2	79	4	7	3	0
6	0	6	7	2	43	2	7	5	3	80	4	8	4	2
7	0	7	8	3	44	2	8	7	1	81	4	9	5	2
8	0	8	9	3	45	2	9	8	2	82	4	10	6	2
9	0	9	11	0	46	2	10	9	3	83	4	11	8	0
10	0	11	0	2	47	2	11	11	0	84	4	12	9	0
11	0	12	1	3	48	2	13	0	1	85	4	13	10	2
12	0	13	3	0	49	2	14	1	2	86	4	14	11	2
13	0	14	4	1	50	2	15	2	3	87	4	16	1	0
14	0	15	5	2	51	2	16	4	0	88	4	17	2	2
15	0	16	6	3	52	2	17	5	0	89	4	18	3	2
16	0	17	8	0	53	2	18	6	0	90	4	19	5	0
17	0	18	9	1	54	2	19	7	2	91	5	0	6	0
18	0	19	10	2	55	3	0	9	0	92	5	1	7	2
19	1	0	11	3	56	3	1	10	0	93	5	2	8	2
20	1	2	1	0	57	3	2	11	2	94	5	3	10	0
21	1	3	2	1	58	3	4	1	0	95	5	4	11	0
22	1	4	3	2	59	3	5	2	0	96	5	6	0	2
23	1	5	4	3	60	3	6	3	2	97	5	7	2	0
24	1	6	6	0	61	3	7	4	2	98	5	8	3	0
25	1	7	7	1	62	3	8	6	0	99	5	9	4	2
26	1	8	8	2	63	3	9	7	0	100	5	10	5	2
27	1	9	9	3	64	3	10	8	0	200	11	0	11	0
28	1	10	11	0	65	3	11	9	2	300	16	11	4	2
29	1	12	0	2	66	3	12	10	2	400	22	1	10	1
30	1	13	1	3	67	3	14	0	0	500	27	12	3	3
31	1	14	3	0	68	3	15	1	2	600	33	2	9	0
32	1	15	4	0	69	3	16	2	2	700	38	13	3	0
33	1	16	5	1	70	3	17	4	0	800	44	3	8	2
34	1	17	6	3	71	3	18	5	0	900	49	14	2	2
35	1	18	8	0	72	3	19	6	0	1000	55	4	8	0
36	1	19	9	0	73	4	0	7	2					
37	2	0	10	1	74	4	1	8	2					

340

INT.

PRIN.

£
1
2
3
4
5
6
7
8
9
10
11
12
13
14
15
16
17
18
19
20
21
22
23
24
25
26
27
28
29
30
31
32
33
34
35
36
37

NINE DAYS.

INTEREST.		
£	s.	d. f
4	2	10 0
4	3	11 0
4	5	0 2
4	6	2 0
4	7	3 0
4	8	4 2
4	9	5 2
4	10	6 2
4	11	8 0
4	12	9 0
4	13	10 2
4	14	11 2
4	16	1 0
4	17	2 2
4	18	3 2
4	19	5 0
5	0	6 0
2	1	7 2
2	8	2 8
3	10	0 0
4	11	0 0
6	0	2 0
7	2	0 0
8	3	0 0
9	4	2 0
10	5	2 0
0	11	0 0
11	1	0 1
12	3	3 3
2	9	0 0
13	3	0 0
3	8	2 2
14	4	8 0
40		

INT. &c. FOR THREE HUNDRED AND THIRTY-SEVEN DAYS.

PRIN.	INTEREST.				PRIN.	INTEREST.				PRIN.	INTEREST.			
£	£	s.	d.	f	£	£	s.	d.	f	£	£	s.	d.	f
1	0	1	1	1	28	2	2	1	0	75	4	3	1	0
2	0	2	2	3	39	2	3	2	2	76	4	4	2	0
3	0	3	3	3	40	2	4	3	2	77	4	5	4	0
4	0	4	5	0	41	2	5	5	0	78	4	6	5	0
5	0	5	6	2	42	2	5	6	1	79	4	7	6	0
6	0	6	7	3	43	2	7	7	3	80	4	8	7	0
7	0	7	9	0	44	2	8	9	0	81	4	9	8	2
8	0	8	10	1	45	2	9	10	1	82	4	10	10	0
9	0	9	11	2	46	2	10	11	2	83	4	11	11	2
10	0	11	0	3	47	2	12	0	3	84	4	13	0	2
11	0	12	2	1	48	2	13	2	1	85	4	14	2	0
12	0	13	3	1	49	2	14	3	1	86	4	15	3	2
13	0	14	4	3	50	2	15	4	2	87	4	16	4	2
14	0	15	6	0	51	2	16	6	0	88	4	17	6	0
15	0	16	7	2	52	2	17	7	0	89	4	18	7	0
16	0	17	8	3	53	2	18	8	2	90	4	19	8	2
17	0	18	10	0	54	2	19	9	2	91	5	0	9	2
18	0	19	11	1	55	3	0	11	0	92	5	1	11	0
19	1	1	0	2	56	3	2	0	2	93	5	3	0	0
20	1	2	2	0	57	3	3	1	2	94	5	4	1	2
21	1	3	3	0	58	3	4	3	0	95	5	5	3	0
22	1	4	4	1	59	3	5	4	2	96	5	6	4	2
23	1	5	5	3	60	3	6	6	0	97	5	7	5	2
24	1	6	7	0	61	3	7	6	2	98	5	8	6	2
25	1	7	8	1	62	3	8	8	0	99	5	9	8	0
26	1	8	9	2	63	3	9	9	0	100	5	10	9	1
27	1	9	10	3	64	3	10	11	0	200	11	1	7	0
28	1	11	0	1	65	3	12	0	0	300	16	12	4	2
29	1	12	1	2	66	3	13	1	2	400	22	3	2	1
30	1	13	3	0	67	3	14	2	2	500	27	13	11	2
31	1	14	4	0	68	3	15	4	0	600	33	4	9	0
32	1	15	5	2	69	3	16	5	2	700	38	15	6	2
33	1	16	6	3	70	3	17	6	2	800	44	6	4	2
34	1	17	8	0	71	3	18	7	2	900	49	17	1	2
35	1	18	9	1	72	3	19	9	0	1000	55	7	11	1
36	1	19	10	2	73	4	0	10	2					
37	2	0	11	3	74	4	1	11	2					

INT. &c. FOR THREE HUNDRED AND THIRTY-EIGHT DAYS.

PRIN.				INTEREST.				PRIN.				INTEREST.			
£	£	s.	d. f	£	£	s.	d. f	£	£	s.	d. f	£	£	s.	d. f
1	0	1	1 1	38	2	2	2 3	75	4	3	4 0				
2	0	2	2 3	39	2	3	4 0	76	4	4	5 1				
3	0	3	3 3	40	2	4	5 1	77	4	5	6 3				
4	0	4	5 1	41	2	5	6 3	78	4	6	8 0				
5	0	5	6 2	42	2	6	8 0	79	4	7	9 1				
6	0	6	8 0	43	2	7	9 1	80	4	8	10 3				
7	0	7	9 0	44	2	8	10 3	81	4	10	0 0				
8	0	8	10 2	45	2	10	0 0	82	4	11	1 2				
9	0	9	11 3	46	2	11	1 2	83	4	12	2 3				
10	0	11	1 1	47	2	12	2 3	84	4	13	4 0				
11	0	12	2 3	48	2	13	4 0	85	4	14	5 1				
12	0	13	3 3	49	2	14	5 1	86	4	15	6 3				
13	0	14	5 1	50	2	15	6 3	87	4	16	8 0				
14	0	15	6 2	51	2	16	7 3	88	4	17	9 1				
15	0	16	8 0	52	2	17	9 0	89	4	18	10 2				
16	0	17	9 1	53	2	18	10 2	90	5	0	0 0				
17	0	18	10 2	54	3	0	0 0	91	5	1	1 1				
18	1	0	0 0	55	3	1	1 1	92	5	2	2 3				
19	1	1	1 1	56	3	2	2 3	93	5	3	4 0				
20	1	2	2 3	57	3	3	4 0	94	5	4	5 1				
21	1	3	4 0	58	3	4	5 1	95	5	5	6 3				
22	1	4	5 1	59	3	5	6 3	96	5	6	8 0				
23	1	5	6 3	60	3	6	8 0	97	5	7	9 1				
24	1	6	8 0	61	3	7	9 1	98	5	8	10 3				
25	1	7	9 1	62	3	8	10 3	99	5	10	0 0				
26	1	8	10 2	63	3	10	0 0	100	5	11	1 2				
27	1	10	0 0	64	3	11	1 2	200	11	2	3 0				
28	1	11	1 1	65	3	12	2 3	300	16	13	4 1				
29	1	12	2 3	66	3	13	4 0	400	22	4	5 3				
30	1	13	3 3	67	3	14	5 1	500	27	15	7 1				
31	1	14	5 1	68	3	15	6 0	600	33	6	8 2				
32	1	15	6 2	69	3	16	8 0	700	38	17	10 0				
33	1	16	8 0	70	3	17	9 0	800	44	8	11 2				
34	1	17	9 0	71	3	18	10 2	900	50	0	1 0				
35	1	18	10 2	72	4	0	0 0	1000	55	11	2 3				
36	2	0	0 0	73	4	1	1 1								
37	2	1	1 1	74	4	2	2 3								

INT

PRIN.	£	s.	d. f
1	1		
2	2		
3	3		
4	4		
5	5		
6	6		
7	7		
8	8		
9	9		
10	10		
11	11		
12	12		
13	13		
14	14		
15	15		
16	16		
17	17		
18	18		
19	19		
20	20		
21	21		
22	22		
23	23		
24	24		
25	25		
26	26		
27	27		
28	28		
29	29		
30	30		
31	31		
32	32		
33	33		
34	34		
35	35		
36	36		
37	37		

HHT DAYS.

INTEREST.

s. d. f
 3 40
 4 51
 5 63
 6 80
 7 91
 8 103
 10 00
 11 12
 12 23
 13 40
 14 51
 15 63
 16 80
 17 91
 18 102
 0 00
 1 11
 2 23
 3 40
 4 51
 5 63
 6 80
 7 91
 8 103
 0 00
 1 12
 2 30
 3 41
 4 53
 5 71
 6 82
 7 100
 8 112
 0 10
 1 23

INT. &c. FOR THREE HUNDRED AND THIRTY-NINE DAYS.

PRIN.				INTEREST.				PRIN.		INTEREST.					
£	£	<i>s.</i>	<i>d. f</i>	£	£	<i>s.</i>	<i>d. f</i>	£	£	<i>s.</i>	<i>d. f</i>	£	£	<i>s.</i>	<i>d. f</i>
1	0	1	11	38	2	2	40	75	4	3	62	76	4	4	80
2	0	2	23	39	2	3	52	77	4	5	92	78	4	6	110
3	0	3	40	40	2	4	70	79	4	8	02	80	4	9	20
4	0	4	52	41	2	5	81	81	4	10	32	82	4	11	42
5	0	5	63	42	2	6	92	83	4	12	60	84	4	13	70
6	0	6	81	43	2	7	110	85	4	14	82	86	4	15	100
7	0	7	92	44	2	9	02	87	4	16	112	88	4	18	10
8	0	8	103	45	2	10	13	89	4	19	20	90	5	0	32
9	0	10	01	46	2	11	30	91	5	1	50	92	5	2	60
10	0	11	13	47	2	12	42	93	5	3	72	94	5	4	90
11	0	12	30	48	2	13	53	95	5	5	102	96	5	6	112
12	0	13	42	49	2	14	71	97	5	8	12	98	5	9	22
13	0	14	53	50	2	15	83	99	5	10	40	100	5	11	52
14	0	15	71	51	2	16	92	200	11	2	103	300	16	14	40
15	0	16	82	52	2	17	112	400	22	5	92	500	27	17	30
16	0	17	93	53	2	19	02	600	33	8	80	700	39	0	20
17	0	18	111	54	3	0	20	800	44	11	70	900	50	3	10
18	1	0	03	55	3	1	32	1000	55	14	61				
19	1	1	21	56	3	2	50								
20	1	2	31	57	3	3	61								
21	1	3	43	58	3	4	72								
22	1	4	60	59	3	5	90								
23	1	5	72	60	3	6	101								
24	1	6	90	61	3	7	112								
25	1	7	101	62	3	9	10								
26	1	8	113	63	3	10	22								
27	1	10	10	64	3	11	41								
28	1	11	22	65	3	12	50								
29	1	12	32	66	3	13	62								
30	1	13	50	67	3	14	72								
31	1	14	62	68	3	15	90								
32	1	15	30	69	3	16	102								
33	1	16	91	70	3	18	00								
34	1	17	102	71	3	19	12								
35	1	19	00	72	4	0	30								
36	2	0	12	73	4	1	42								
37	2	1	23	74	4	2	52								

INT. &c. FOR THREE HUNDRED AND FORTY DAYS.

PRIN.	INTEREST.				PRIN.	INTEREST.				PRIN.	INTEREST.			
£	£	s.	d.	f	£	£	s.	d.	f	£	£	s.	d.	f
1	0	1	1	1	38	2	2	5	3	75	4	3	9	2
2	0	2	2	3	39	2	3	7	0	76	4	4	11	2
3	0	3	4	0	40	2	4	8	2	77	4	6	0	2
4	0	4	5	2	41	2	5	9	3	78	4	7	2	0
5	0	5	7	0	42	2	6	11	1	79	4	8	3	2
6	0	6	8	2	43	2	8	0	3	80	4	9	5	0
7	0	7	9	3	44	2	9	2	1	81	4	10	6	0
8	0	8	11	1	45	2	10	3	2	82	4	11	7	2
9	0	10	0	2	46	2	11	5	0	83	4	12	9	0
10	0	11	2	1	47	2	12	6	1	84	4	13	10	2
11	0	12	3	2	48	2	13	7	3	85	4	15	0	0
12	0	13	4	3	49	2	14	9	0	86	4	16	1	2
13	0	14	6	1	50	2	15	10	2	87	4	17	3	0
14	0	15	7	3	51	2	17	0	0	88	4	18	4	2
15	0	16	9	0	52	2	18	1	2	89	4	19	6	0
16	0	17	10	2	53	2	19	2	2	90	5	0	7	0
17	0	19	0	0	54	3	0	4	2	91	5	1	8	0
18	1	0	1	2	55	3	1	6	0	92	5	2	10	0
19	1	1	3	0	56	3	2	7	0	93	5	3	11	2
20	1	2	4	0	57	3	3	8	2	94	5	5	0	2
21	1	3	5	2	58	3	4	9	2	95	5	6	2	2
22	1	4	7	0	59	3	5	11	0	96	5	7	3	2
23	1	5	8	2	60	3	7	1	0	97	5	8	5	0
24	1	6	9	3	61	3	8	2	0	98	5	9	6	0
25	1	7	11	1	62	3	9	3	2	99	5	10	7	2
26	1	9	0	3	63	3	10	5	0	100	5	11	9	1
27	1	10	2	1	64	3	11	6	0	200	11	3	6	3
28	1	11	3	1	65	3	12	7	2	300	16	15	4	0
29	1	12	4	3	66	3	13	9	0	400	22	7	1	2
30	1	13	6	2	67	3	14	10	2	500	27	18	10	3
31	1	14	7	3	68	3	16	0	0	600	33	10	8	0
32	1	15	9	0	69	3	17	1	2	700	39	2	5	2
33	1	16	10	2	70	3	18	3	0	800	44	14	3	0
34	1	18	0	0	71	3	19	4	2	900	50	6	0	0
35	1	19	1	2	72	4	0	5	2	1000	55	17	9	2
36	2	0	2	3	73	4	1	7	0					
37	2	1	4	1	74	4	2	8	2					

INT. &c.

PRIN.	INTEREST.			
£	£	s.	d.	f
1	0			
2	0			
3	0			
4	0			
5	0			
6	0			
7	0			
8	0			
9	0			
10	0			
11	0			
12	0			
13	0			
14	0			
15	0			
16	0			
17	0			
18	1			
19	1			
20	1			
21	1			
22	1			
23	1			
24	1			
25	1			
26	1			
27	1			
28	1			
29	1			
30	1			
31	1			
32	1			
33	1			
34	1			
35	1			
36	2			
37	2			

AYS.

INT. &c. FOR THREE HUNDRED AND FORTY-ONE DAYS.

EREST.

s. d. f
 3 9 2
 4 11 2
 6 0 2
 7 2 0
 8 3 2
 9 5 0
 0 6 0
 1 7 2
 2 9 0
 3 10 2
 5 0 0
 6 1 2
 7 3 0
 8 4 2
 9 6 0
 0 7 0
 1 8 0
 10 0
 11 2
 0 2
 2 2
 3 2
 5 0
 6 0
 7 2
 9 1
 6 3
 4 0
 1 2
 10 3
 8 0
 5 2
 3 0
 0 0
 9 2

PRIN.	INTEREST.		
£	£	s.	d. f
1	0	1	1 1
2	0	2	3 0
3	0	3	4 1
4	0	4	5 3
5	0	5	7 1
6	0	6	8 3
7	0	7	10 0
8	0	8	11 2
9	0	10	1 0
10	0	11	2 2
11	0	12	3 3
12	0	13	5 1
13	0	14	7 0
14	0	15	8 1
15	0	16	9 2
16	0	17	11 1
17	0	19	0 2
18	1	0	2 1
19	1	1	3 2
20	1	2	4 3
21	1	3	6 2
22	1	4	8 0
23	1	5	9 1
24	1	6	10 3
25	1	8	0 1
26	1	9	1 3
27	1	10	3 0
28	1	11	4 2
29	1	12	6 0
30	1	13	7 2
31	1	14	9 0
32	1	15	10 2
33	1	16	11 3
34	1	18	1 1
35	1	19	3 0
36	2	0	4 0
37	2	1	5 3

PRIN.	INTEREST.		
£	£	s.	d. f
38	2	2	7 1
39	2	3	8 3
40	2	4	10 0
41	2	5	11 2
42	2	7	1 0
43	2	8	2 2
44	2	9	3 3
45	2	10	5 1
46	2	11	6 3
47	2	12	8 1
48	2	13	9 2
49	2	14	11 0
50	2	16	0 2
51	2	17	2 0
52	2	18	3 2
53	2	19	5 0
54	3	0	6 0
55	3	1	7 2
56	3	2	9 0
57	3	3	10 2
58	3	5	0 0
59	3	6	1 2
60	3	7	3 0
61	3	8	4 2
62	3	9	6 0
63	3	10	7 0
64	3	11	9 0
65	3	12	10 0
66	3	13	11 2
67	3	15	1 2
68	3	16	2 2
69	3	17	4 0
70	3	18	6 0
71	3	19	7 0
72	4	0	8 0
73	4	1	10 0
74	4	2	11 2

PRIN.	INTEREST.		
£	£	s.	d. f
75	4	4	0 2
76	4	5	2 2
77	4	6	4 0
78	4	7	5 2
79	4	8	6 2
80	4	9	8 0
81	4	10	9 2
82	4	11	11 0
83	4	13	0 2
84	4	14	2 0
85	4	15	3 2
86	4	16	5 0
87	4	17	6 0
88	4	18	7 2
89	4	19	9 0
90	5	0	10 2
91	5	2	0 0
92	5	3	1 2
93	5	4	3 0
94	5	5	4 2
95	5	6	6 0
96	5	7	7 0
97	5	8	8 2
98	5	9	10 0
99	5	11	0 0
100	5	12	1 1
200	11	4	2 3
300	16	16	3 3
400	22	8	5 1
500	29	0	6 2
600	33	12	7 2
700	39	4	9 0
800	44	16	10 2
900	50	8	11 2
1000	56	1	1 1

345

INT. &c. FOR THREE HUNDRED AND FORTY-TWO DAYS.

PRIN.				INTEREST.				PRIN.				INTEREST.			
£	£	s.	d.	f	£	£	s.	d.	f	£	£	s.	d.	f	
1	0	1	1	2	38	2	2	8	3	75	4	4	4	0	
2	0	2	3	0	39	2	3	10	0	76	4	5	5	2	
3	0	3	4	1	40	2	4	11	2	77	4	6	6	2	
4	0	4	6	0	41	2	6	1	1	78	4	7	8	0	
5	0	5	7	1	42	2	7	2	3	79	4	8	9	2	
6	0	6	9	0	43	2	8	4	0	80	4	9	11	0	
7	0	7	10	1	44	2	9	5	2	81	4	11	1	0	
8	0	9	0	0	45	2	10	7	0	82	4	12	2	2	
9	0	10	1	1	46	2	11	8	3	83	4	13	3	2	
10	0	11	3	0	47	2	12	10	0	84	4	14	5	2	
11	0	12	4	1	48	2	13	11	2	85	4	15	6	2	
12	0	13	5	3	49	2	15	1	0	86	4	16	8	0	
13	0	14	7	1	50	2	16	2	3	87	4	17	9	2	
14	0	15	9	0	51	2	17	4	0	88	4	18	11	0	
15	0	16	10	1	52	2	18	5	2	89	5	0	1	0	
16	0	17	11	3	53	2	19	6	2	90	5	1	2	0	
17	0	19	1	1	54	3	0	8	2	91	5	2	3	2	
18	1	0	3	0	55	3	1	10	0	92	5	3	5	2	
19	1	1	4	1	56	3	2	11	2	93	5	4	6	2	
20	1	2	5	3	57	3	4	1	0	94	5	5	8	0	
21	1	3	7	1	58	3	5	2	2	95	5	6	9	2	
22	1	4	8	3	59	3	6	4	0	96	5	7	11	0	
23	1	5	10	1	60	3	7	5	2	97	5	9	0	2	
24	1	6	11	3	61	3	8	6	2	98	5	10	2	0	
25	1	8	1	1	62	3	9	8	2	99	5	11	3	2	
26	1	9	2	3	63	3	10	10	0	100	5	12	5	2	
27	1	10	4	1	64	3	11	11	0	200	11	4	10	2	
28	1	11	5	3	65	3	13	1	0	300	16	17	3	3	
29	1	12	7	1	66	3	14	2	2	400	22	9	9	0	
30	1	13	8	3	67	3	15	4	0	500	28	2	2	1	
31	1	14	10	1	68	3	16	5	2	600	33	14	7	2	
32	1	15	11	2	69	3	17	6	2	700	39	7	1	0	
33	1	17	1	1	70	3	18	8	0	800	44	19	6	0	
34	1	18	2	3	71	3	19	9	2	900	50	11	11	0	
35	1	19	4	0	72	4	0	11	0	1000	56	4	4	2	
36	2	0	5	2	73	4	2	1	0						
37	2	1	7	1	74	4	3	2	2						

INT. &c.

PRIN.		INTEREST.			
£	£	s.	d.	f	
1	0				
2	0				
3	0				
4	0				
5	0				
6	0				
7	0				
8	0				
9	0				
10	0				
11	0				
12	0				
13	0				
14	0				
15	0				
16	0				
17	0				
18	1				
19	1				
20	1				
21	1				
22	1				
23	1				
24	1				
25	1				
26	1				
27	1				
28	1				
29	1				
30	1				
31	1				
32	1				
33	1				
34	1				
35	1				
36	2				
37	2				

346

TWO DAYS.

INTEREST.

£	s.	d.	f.
4	4	4	0
4	5	5	2
4	6	6	2
4	7	8	0
4	8	9	2
4	9	11	0
4	11	1	0
4	12	2	2
4	13	3	2
4	14	5	2
4	15	6	2
4	16	8	0
4	17	9	2
4	18	11	0
5	0	1	0
5	1	2	0
5	2	3	2
5	3	5	2
5	4	6	2
5	5	8	0
5	6	9	2
5	7	11	0
5	9	0	2
10	2	0	
11	3	2	
12	5	2	
4	10	2	
17	3	3	
9	9	0	
2	2	1	
14	7	2	
7	1	0	
19	6	0	
11	11	0	
4	4	2	

INT. &c. FOR THREE HUNDRED AND FORTY-THREE DAYS.

PRIN.				INTEREST.				PRIN.				INTEREST.			
£	£	s.	d.	f.	£	£	s.	d.	f.	£	£	s.	d.	f.	
1	0	1	1	2	38	2	2	10	0	75	4	4	6	2	
2	0	2	3	0	39	2	3	11	3	76	4	5	8	0	
3	0	3	4	2	40	2	5	1	1	77	4	6	9	2	
4	0	4	6	0	41	2	6	2	3	78	4	7	11	2	
5	0	5	7	3	42	2	7	4	1	79	4	9	1	0	
6	0	6	9	0	43	2	8	5	3	80	4	10	2	2	
7	0	7	10	2	44	2	9	7	2	81	4	11	4	0	
8	0	9	0	1	45	2	10	9	0	82	4	12	5	2	
9	0	10	1	3	46	2	11	10	1	83	4	13	7	0	
10	0	11	3	1	47	2	13	0	0	84	4	14	8	2	
11	0	12	4	3	48	2	14	1	2	85	4	15	10	0	
12	0	13	6	1	49	2	15	3	0	86	4	16	11	2	
13	0	14	8	0	50	2	16	4	2	87	4	18	1	0	
14	0	15	9	1	51	2	17	6	0	88	4	19	3	0	
15	0	16	11	0	52	2	18	7	0	89	5	0	4	2	
16	0	18	0	2	53	2	19	9	0	90	5	1	6	0	
17	0	19	2	0	54	3	0	10	2	91	5	2	7	0	
18	1	0	3	2	55	3	2	0	0	92	5	3	8	2	
19	1	1	5	0	56	3	3	1	2	93	5	4	10	2	
20	1	2	6	2	57	3	4	3	0	94	5	6	0	0	
21	1	3	8	0	58	3	5	5	0	95	5	7	1	2	
22	1	4	9	2	59	3	6	6	0	96	5	8	3	0	
23	1	5	11	0	60	3	7	7	2	97	5	9	4	2	
24	1	7	0	3	61	3	8	9	0	98	5	10	6	0	
25	1	8	2	1	62	3	9	10	2	99	5	11	7	2	
26	1	9	3	2	63	3	11	0	2	100	5	12	9	0	
27	1	10	5	1	64	3	12	2	0	200	11	5	6	2	
28	1	11	6	3	65	3	13	3	2	300	16	18	3	2	
29	1	12	8	2	66	3	14	5	0	400	22	11	0	3	
30	1	13	9	3	67	3	15	6	0	500	28	3	9	3	
31	1	14	11	1	68	3	16	8	0	600	33	16	7	0	
32	1	16	1	0	69	3	17	9	2	700	39	9	4	2	
33	1	17	2	2	70	3	18	11	0	800	45	2	1	2	
34	1	18	4	0	71	4	0	0	2	900	51	14	10	2	
35	1	19	5	2	72	4	1	2	0	1000	56	7	8	0	
36	2	0	7	0	73	4	2	4	0						
37	2	1	8	3	74	4	3	5	2						

INT. &c. FOR THREE HUNDRED AND FORTY-FOUR DAYS.

PRIN.	INTEREST.				PRIN.	INTEREST.				PRIN.	INTEREST.			
£	£	s.	d.	f	£	£	s.	d.	f	£	£	s.	d.	f
1	0	1	12		38	2	2	11	2	75	4	4	9	2
2	0	2	30		39	2	4	1	1	76	4	5	11	0
3	0	3	42		40	2	5	3	0	77	4	7	0	2
4	0	4	61		41	2	6	4	1	78	4	8	2	2
5	0	5	73		42	2	7	5	3	79	4	9	4	0
6	0	6	91		43	2	8	7	2	80	4	10	6	0
7	0	7	110		44	2	9	9	0	81	4	11	7	0
8	0	9	02		45	2	10	10	2	82	4	12	8	2
9	0	10	20		46	2	12	0	1	83	4	13	10	0
10	0	11	32		47	2	13	2	0	84	4	14	11	2
11	0	12	51		48	2	14	3	1	85	4	16	1	2
12	0	13	63		49	2	15	4	3	86	4	17	3	0
13	0	14	82		50	2	16	6	2	87	4	18	5	0
14	0	15	93		51	2	17	7	2	88	4	19	6	0
15	0	16	112		52	2	18	9	2	89	5	0	7	2
16	0	18	10		53	2	19	11	0	90	5	1	9	0
17	0	19	23		54	3	1	1	0	91	5	2	10	2
18	1	0	40		55	3	2	2	2	92	5	4	0	2
19	1	1	53		56	3	3	4	0	93	5	5	2	0
20	1	2	72		57	3	4	5	2	94	5	6	4	0
21	1	3	90		58	3	5	6	2	95	5	7	5	2
22	1	4	101		59	3	6	8	2	96	5	8	6	2
23	1	6	00		60	3	7	10	0	97	5	9	8	0
24	1	7	13		61	3	9	0	0	98	5	10	9	2
25	1	8	30		62	3	10	1	2	99	5	11	11	2
26	1	9	43		63	3	11	3	0	100	5	13	1	1
27	1	10	62		64	3	12	4	2	200	11	6	2	1
28	1	11	80		65	3	13	6	0	300	16	19	3	1
29	1	12	91		66	3	14	7	2	400	22	12	4	2
30	1	13	110		67	3	15	9	0	500	28	5	5	2
31	1	15	03		68	3	16	10	2	600	33	18	6	2
32	1	16	21		69	3	18	0	2	700	39	11	7	2
33	1	17	33		70	3	19	2	0	800	45	4	9	0
34	1	18	51		71	4	0	3	2	900	50	17	10	0
35	1	19	70		72	4	1	5	0	1000	56	19	11	2
36	2	0	82		73	4	2	6	2					
37	2	1	100		74	4	3	8	0					

INT.

PRIN.	INTEREST.			
£	£	s.	d.	f
1				
2				
3				
4				
5				
6				
7				
8				
9				
10				
11				
12				
13				
14				
15				
16				
17				
18				
19				
20				
21				
22				
23				
24				
25				
26				
27				
28				
29				
30				
31				
32				
33				
34				
35				
36				
37				

PR DAYS.

INTEREST.

£	s.	d.	f
4	4	9	2
4	5	11	0
4	7	0	2
4	8	2	2
4	9	4	0
10	6	0	
11	7	0	
12	8	2	
13	10	0	
14	11	2	
16	1	2	
17	3	0	
18	5	0	
19	6	0	
0	7	2	
1	9	0	
2	10	2	
4	0	2	
5	2	0	
6	4	0	
7	5	2	
8	6	2	
9	8	0	
10	9	2	
11	11	2	
13	1	1	
16	2	1	
19	3	1	
12	4	2	
5	5	2	
18	6	2	
11	7	2	
4	9	0	
7	10	0	
0	11	2	
8			

INT. &c. FOR THREE HUNDRED AND FORTY-FIVE, DAYS.

PRIN.	INTEREST.				PRIN.	INTEREST.				PRIN.	INTEREST.			
£	£	s.	d.	f	£	£	s.	d.	f	£	£	s.	d.	f
1	0	1	1	3	38	2	3	1	1	75	4	5	1	0
2	0	2	3	0	39	2	4	2	3	76	4	6	2	2
3	0	3	4	3	40	2	5	4	1	77	4	7	4	0
4	0	4	6	1	41	2	6	6	0	78	4	8	5	2
5	0	5	8	0	42	2	7	7	3	79	4	9	7	0
6	0	6	9	2	43	2	8	9	0	80	4	10	8	2
7	0	7	11	1	44	2	9	10	3	81	4	11	10	0
8	0	9	0	3	45	2	11	0	1	82	4	13	0	0
9	0	10	2	2	46	2	12	2	0	83	4	14	1	2
10	0	11	4	0	47	2	13	3	2	84	4	15	3	2
11	0	12	5	3	48	2	14	5	1	85	4	16	5	0
12	0	13	7	1	49	2	15	7	0	86	4	17	6	0
13	0	14	9	0	50	2	16	8	2	87	4	18	8	0
14	0	15	10	1	51	2	17	10	0	88	4	19	9	2
15	0	17	0	0	52	2	18	11	2	89	5	0	11	0
16	0	18	1	3	53	3	0	1	2	90	5	2	0	2
17	0	19	3	1	54	3	1	3	0	91	5	3	2	2
18	1	0	4	3	55	3	2	4	2	92	5	4	4	0
19	1	1	6	2	56	3	3	6	0	93	5	5	6	0
20	1	2	8	1	57	3	4	9	2	94	5	6	7	0
21	1	3	9	3	58	3	5	9	0	95	5	7	9	0
22	1	4	11	1	59	3	6	10	2	96	5	8	10	2
23	1	6	1	0	60	3	8	0	2	97	5	10	0	0
24	1	7	2	2	61	3	9	2	0	98	5	11	2	0
25	1	8	4	0	62	3	10	4	0	99	5	12	3	2
26	1	9	5	3	63	3	11	5	2	100	5	13	5	0
27	1	10	7	2	64	3	12	7	0	200	11	6	10	0
28	1	11	9	0	65	3	13	8	2	300	17	0	3	0
29	1	12	10	2	66	3	14	10	0	400	22	13	8	1
30	1	14	0	1	67	3	15	11	2	500	28	7	1	2
31	1	15	2	0	68	3	17	1	2	600	34	0	6	0
32	1	16	3	2	69	3	18	3	0	700	39	13	11	2
33	1	17	5	0	70	3	19	4	2	800	45	7	4	2
34	1	18	6	3	71	4	0	6	0	900	51	0	9	2
35	1	19	8	1	72	4	1	7	2	1000	56	14	3	0
36	2	0	9	3	73	4	2	9	2					
37	2	1	11	2	74	4	3	11	0					

INT. &c. FOR THREE HUNDRED AND FORTY-SIX DAYS.

PRIN.		INTEREST.			PRIN.		INTEREST.			PRIN.		INTEREST.		
£	£	s.	d.	f	£	£	s.	d.	f	£	£	s.	d.	f
1	0	1	1	3	38	2	3	2	3	75	4	5	4	0
2	0	2	3	1	39	2	4	4	1	76	4	6	5	2
3	0	3	4	3	40	2	5	6	0	77	4	7	7	0
4	0	4	6	2	41	2	6	7	3	78	4	8	8	2
5	0	5	8	1	42	2	7	9	0	79	4	9	10	0
6	0	6	9	3	43	2	8	10	3	80	4	11	0	0
7	0	7	11	2	44	2	10	0	2	81	4	12	1	2
8	0	9	1	0	45	2	11	2	1	82	4	13	3	2
9	0	10	2	3	46	2	12	3	3	83	4	14	5	0
10	0	11	4	1	47	2	13	5	2	84	4	15	6	0
11	0	12	6	0	48	2	14	7	1	85	4	16	8	0
12	0	13	7	3	49	2	15	9	0	86	4	17	9	2
13	0	14	9	1	50	2	16	10	2	87	4	18	11	2
14	0	15	11	0	51	2	18	0	0	88	5	0	1	0
15	0	17	0	3	52	2	19	2	0	89	5	1	2	2
16	0	18	2	2	53	3	0	3	2	90	5	2	4	2
17	0	19	4	0	54	3	1	5	0	91	5	3	6	0
18	1	0	5	2	55	3	2	6	2	92	5	4	7	2
19	1	1	7	1	56	3	3	8	0	93	5	5	9	0
20	1	2	9	0	57	3	4	10	0	94	5	6	11	0
21	1	3	10	2	58	3	5	11	2	95	5	8	0	2
22	1	5	0	1	59	3	7	1	0	96	5	9	2	2
23	1	6	2	0	60	3	8	3	0	97	5	10	4	0
24	1	7	3	2	61	3	9	4	2	98	5	11	6	0
25	1	8	5	1	62	3	10	6	0	99	5	12	7	0
26	1	9	7	0	63	3	11	7	2	100	5	13	9	0
27	1	10	8	2	64	3	12	9	0	200	11	7	6	0
28	1	11	10	0	65	3	13	11	0	300	17	1	3	0
29	1	12	11	3	66	3	15	0	2	400	22	15	0	0
30	1	14	1	2	67	3	16	2	2	500	28	8	9	0
31	1	15	3	0	68	3	17	4	0	600	34	2	6	0
32	1	16	4	2	69	3	18	6	0	700	39	16	3	0
33	1	17	6	1	70	3	19	7	0	800	45	10	0	0
34	1	18	8	0	71	4	0	9	0	900	51	3	9	0
35	1	19	9	2	72	4	1	10	2	1000	56	17	6	2
36	2	0	11	1	73	4	3	0	2					
37	2	2	1	0	74	4	4	2	0					

INT.
PRIN.
£
1
2
3
4
5
6
7
8
9
10
11
12
13
14
15
16
17
18
19
20
21
22
23
24
25
26
27
28
29
30
31
32
33
34
35
36
37

X DAYS.

INTEREST.

s.	d.	f.
5	4	0
6	5	2
7	7	0
8	8	2
9	10	0
11	0	0
12	1	2
13	3	2
14	5	0
15	6	0
16	8	0
17	9	2
18	11	2
0	1	0
1	2	2
2	4	2
3	6	0
4	7	2
5	9	0
6	11	0
8	0	2
9	2	2
0	4	0
1	6	0
2	7	0
3	9	0
4	10	0
5	11	0
6	0	0
7	1	0
8	3	0
9	6	0
0	9	0
1	12	0
2	15	0
3	18	0
4	21	0
5	24	0
6	27	0
7	30	0
8	33	0
9	36	0
0	39	0
1	42	0
2	45	0
3	48	0
4	51	0
5	54	0
6	57	0
7	60	0
8	63	0
9	66	0
0	69	0
1	72	0
2	75	0
3	78	0
4	81	0
5	84	0
6	87	0
7	90	0
8	93	0
9	96	0
0	99	0
1	102	0
2	105	0
3	108	0
4	111	0
5	114	0
6	117	0
7	120	0
8	123	0
9	126	0
0	129	0
1	132	0
2	135	0
3	138	0
4	141	0
5	144	0
6	147	0
7	150	0
8	153	0
9	156	0
0	159	0
1	162	0
2	165	0
3	168	0
4	171	0
5	174	0
6	177	0
7	180	0
8	183	0
9	186	0
0	189	0
1	192	0
2	195	0
3	198	0
4	201	0
5	204	0
6	207	0
7	210	0
8	213	0
9	216	0
0	219	0
1	222	0
2	225	0
3	228	0
4	231	0
5	234	0
6	237	0
7	240	0
8	243	0
9	246	0
0	249	0
1	252	0
2	255	0
3	258	0
4	261	0
5	264	0
6	267	0
7	270	0
8	273	0
9	276	0
0	279	0
1	282	0
2	285	0
3	288	0
4	291	0
5	294	0
6	297	0
7	300	0
8	303	0
9	306	0
0	309	0
1	312	0
2	315	0
3	318	0
4	321	0
5	324	0
6	327	0
7	330	0
8	333	0
9	336	0
0	339	0
1	342	0
2	345	0
3	348	0
4	351	0
5	354	0
6	357	0
7	360	0
8	363	0
9	366	0
0	369	0
1	372	0
2	375	0
3	378	0
4	381	0
5	384	0
6	387	0
7	390	0
8	393	0
9	396	0
0	399	0
1	402	0
2	405	0
3	408	0
4	411	0
5	414	0
6	417	0
7	420	0
8	423	0
9	426	0
0	429	0
1	432	0
2	435	0
3	438	0
4	441	0
5	444	0
6	447	0
7	450	0
8	453	0
9	456	0
0	459	0
1	462	0
2	465	0
3	468	0
4	471	0
5	474	0
6	477	0
7	480	0
8	483	0
9	486	0
0	489	0
1	492	0
2	495	0
3	498	0
4	501	0
5	504	0
6	507	0
7	510	0
8	513	0
9	516	0
0	519	0
1	522	0
2	525	0
3	528	0
4	531	0
5	534	0
6	537	0
7	540	0
8	543	0
9	546	0
0	549	0
1	552	0
2	555	0
3	558	0
4	561	0
5	564	0
6	567	0
7	570	0
8	573	0
9	576	0
0	579	0
1	582	0
2	585	0
3	588	0
4	591	0
5	594	0
6	597	0
7	600	0
8	603	0
9	606	0
0	609	0
1	612	0
2	615	0
3	618	0
4	621	0
5	624	0
6	627	0
7	630	0
8	633	0
9	636	0
0	639	0
1	642	0
2	645	0
3	648	0
4	651	0
5	654	0
6	657	0
7	660	0
8	663	0
9	666	0
0	669	0
1	672	0
2	675	0
3	678	0
4	681	0
5	684	0
6	687	0
7	690	0
8	693	0
9	696	0
0	699	0
1	702	0
2	705	0
3	708	0
4	711	0
5	714	0
6	717	0
7	720	0
8	723	0
9	726	0
0	729	0
1	732	0
2	735	0
3	738	0
4	741	0
5	744	0
6	747	0
7	750	0
8	753	0
9	756	0
0	759	0
1	762	0
2	765	0
3	768	0
4	771	0
5	774	0
6	777	0
7	780	0
8	783	0
9	786	0
0	789	0
1	792	0
2	795	0
3	798	0
4	801	0
5	804	0
6	807	0
7	810	0
8	813	0
9	816	0
0	819	0
1	822	0
2	825	0
3	828	0
4	831	0
5	834	0
6	837	0
7	840	0
8	843	0
9	846	0
0	849	0
1	852	0
2	855	0
3	858	0
4	861	0
5	864	0
6	867	0
7	870	0
8	873	0
9	876	0
0	879	0
1	882	0
2	885	0
3	888	0
4	891	0
5	894	0
6	897	0
7	900	0
8	903	0
9	906	0
0	909	0
1	912	0
2	915	0
3	918	0
4	921	0
5	924	0
6	927	0
7	930	0
8	933	0
9	936	0
0	939	0
1	942	0
2	945	0
3	948	0
4	951	0
5	954	0
6	957	0
7	960	0
8	963	0
9	966	0
0	969	0
1	972	0
2	975	0
3	978	0
4	981	0
5	984	0
6	987	0
7	990	0
8	993	0
9	996	0
0	999	0
1	1002	0
2	1005	0
3	1008	0
4	1011	0
5	1014	0
6	1017	0
7	1020	0
8	1023	0
9	1026	0
0	1029	0
1	1032	0
2	1035	0
3	1038	0
4	1041	0
5	1044	0
6	1047	0
7	1050	0
8	1053	0
9	1056	0
0	1059	0
1	1062	0
2	1065	0
3	1068	0
4	1071	0
5	1074	0
6	1077	0
7	1080	0
8	1083	0
9	1086	0
0	1089	0
1	1092	0
2	1095	0
3	1098	0
4	1101	0
5	1104	0
6	1107	0
7	1110	0
8	1113	0
9	1116	0
0	1119	0
1	1122	0
2	1125	0
3	1128	0
4	1131	0
5	1134	0
6	1137	0
7	1140	0
8	1143	0
9	1146	0
0	1149	0
1	1152	0
2	1155	0
3	1158	0
4	1161	0
5	1164	0
6	1167	0
7	1170	0
8	1173	0
9	1176	0
0	1179	0
1	1182	0
2	1185	0
3	1188	0
4	1191	0
5	1194	0
6	1197	0
7	1200	0
8	1203	0
9	1206	0
0	1209	0
1	1212	0
2	1215	0
3	1218	0
4	1221	0
5	1224	0
6	1227	0
7	1230	0
8	1233	0
9	1236	0
0	1239	0
1	1242	0
2	1245	0
3	1248	0
4	1251	0
5	1254	0
6	1257	0
7	1260	0
8	1263	0
9	1266	0
0	1269	0
1	1272	0
2	1275	0
3	1278	0
4	1281	0
5	1284	0
6	1287	0
7	1290	0
8	1293	0
9	1296	0
0	1299	0
1	1302	0
2	1305	0
3	1308	0
4	1311	0
5	1314	0
6	1317	0
7	1320	0
8	1323	0
9	1326	0
0	1329	0
1	1332	0
2	1335	0
3	1338	0
4	1341	0
5	1344	0
6	1347	0
7	1350	0
8	1353	0
9	1356	0
0	1359	0
1	1362	0
2	1365	0
3	1368	0
4	1371	0
5	1374	0

INT. &c. FOR THREE HUNDRED AND FORTY-EIGHT DAYS.

PRIN.				INTEREST.				PRIN.				INTEREST.			
£	£	s.	d. f	£	£	s.	d. f	£	£	s.	d. f	£	£	s.	d. f
1	0	1	13	38	2	3	5 2	75	4	5	9 2				
2	0	2	3 1	39	2	4	7 1	76	4	6	11 0				
3	0	3	5 0	40	2	5	9 0	77	4	8	1 0				
4	0	4	6 3	41	2	6	10 2	78	4	9	2 2				
5	0	5	8 3	42	2	8	0 2	79	4	10	4 2				
6	0	6	10 1	43	2	9	2 2	80	4	11	6 0				
7	0	8	0 0	44	2	10	4 0	81	4	12	7 2				
8	0	9	1 3	45	2	11	5 3	82	4	13	9 2				
9	0	10	3 1	46	2	12	7 2	83	4	14	11 2				
10	0	11	5 0	47	2	13	9 0	84	4	16	1 0				
11	0	12	7 0	48	2	14	10 3	85	4	17	3 0				
12	0	13	8 3	49	2	16	0 3	86	4	18	5 0				
13	0	14	10 1	50	2	17	2 2	87	4	19	6 2				
14	0	16	0 1	51	2	18	4 0	88	5	0	8 0				
15	0	17	2 0	52	2	19	6 0	89	5	1	9 2				
16	0	18	3 2	53	3	0	7 2	90	5	2	11 2				
17	0	19	5 1	54	3	1	9 0	91	5	4	1 0				
18	1	0	7 0	55	3	2	11 0	92	5	5	3 0				
19	1	1	9 0	56	3	4	1 0	93	5	6	4 2				
20	1	2	10 2	57	3	5	2 2	94	5	7	6 0				
21	1	4	0 1	58	3	6	4 2	95	5	8	8 0				
22	1	5	2 0	59	3	7	6 0	96	5	9	9 2				
23	1	6	3 2	60	3	8	7 2	97	5	10	11 2				
24	1	7	5 1	61	3	9	9 0	98	5	12	1 2				
25	1	8	7 1	62	3	10	11 0	99	5	13	3 0				
26	1	9	9 0	63	3	12	0 2	100	5	14	4 3				
27	1	10	10 2	64	3	13	2 2	200	11	8	9 2				
28	1	12	0 2	65	3	14	4 2	300	17	3	2 3				
29	1	13	2 1	66	3	15	6 0	400	22	17	7 3				
30	1	14	3 3	67	3	16	7 2	500	28	12	0 2				
31	1	15	5 2	68	3	17	9 2	600	34	6	5 2				
32	1	16	7 1	69	3	18	11 0	700	40	0	10 2				
33	1	17	9 0	70	4	0	1 0	800	45	15	3 2				
34	1	18	10 3	71	4	1	3 0	900	51	9	8 0				
35	2	0	0 2	72	4	2	4 2	1000	57	4	1 1				
36	2	1	2 1	73	4	3	6 0								
37	2	2	3 3	74	4	4	7 2								

INT.

PRIN.	£	£
1	0	0
2	0	0
3	0	0
4	0	0
5	0	0
6	0	0
7	0	0
8	0	0
9	0	0
10	0	0
11	0	0
12	0	0
13	0	0
14	0	0
15	0	0
16	0	0
17	0	1
18	1	0
19	1	1
20	1	1
21	1	1
22	1	1
23	1	1
24	1	1
25	1	1
26	1	1
27	1	1
28	1	1
29	1	1
30	1	1
31	1	1
32	1	1
33	1	1
34	1	1
35	2	2
36	2	2
37	2	2

INT. DAYS.

INTEREST.

s. d. f
 5 9 2
 6 11 0
 8 1 0
 9 2 2
 10 4 2
 11 6 0
 12 7 2
 13 9 2
 14 11 2
 16 1 0
 17 3 0
 18 5 0
 19 6 2
 20 8 0
 21 9 2
 22 11 2
 24 1 0
 25 3 0
 26 4 2
 27 6 0
 28 8 0
 29 9 2
 30 11 2
 31 1 2
 32 3 0
 33 4 3
 34 6 2
 35 8 2
 36 10 2
 37 12 2
 38 1 2
 39 3 0
 40 4 3
 41 6 3
 42 8 3
 43 10 1
 44 11 3
 45 1 2
 46 3 0
 47 4 3
 48 6 3
 49 8 3
 50 10 1
 51 11 3
 52 1 2
 53 3 0
 54 4 3
 55 6 3
 56 8 3
 57 10 1
 58 11 3
 59 1 2
 60 3 0
 61 4 3
 62 6 3
 63 8 3
 64 10 1
 65 11 3
 66 1 2
 67 3 0
 68 4 3
 69 6 3
 70 8 3
 71 10 1
 72 11 3
 73 1 2
 74 3 0
 75 4 3
 76 6 3
 77 8 3
 78 10 1
 79 11 3
 80 1 2
 81 3 0
 82 4 3
 83 6 3
 84 8 3
 85 10 1
 86 11 3
 87 1 2
 88 3 0
 89 4 3
 90 6 3
 91 8 3
 92 10 1
 93 11 3
 94 1 2
 95 3 0
 96 4 3
 97 6 3
 98 8 3
 99 10 1
 100 11 3
 200 1 9 5 2
 300 17 4 2 3
 400 22 18 11 2
 500 28 13 8 1
 600 34 8 5 2
 700 40 3 2 0
 800 45 17 11 0
 900 51 12 7 2
 1000 57 7 4 2

INT. &c. FOR THREE HUNDRED AND FORTY-NINE DAYS.

PRIN.	INTEREST.			PRIN.	INTEREST.			PRIN.	INTEREST.		
£	£	s.	d. f	£	£	s.	d. f	£	£	s.	d. f
1	0	1	13	38	2	3	7 0	75	4	6	0 2
2	0	2	3 1	39	2	4	9 0	76	4	7	2 0
3	0	3	5 1	40	2	5	10 3	77	4	8	4 0
4	0	4	7 0	41	2	7	0 2	78	4	9	6 0
5	0	5	8 3	42	2	8	2 1	79	4	10	7 2
6	0	6	10 2	43	2	9	4 0	80	4	11	9 2
7	0	8	0 1	44	2	10	5 3	81	4	12	11 0
8	0	9	2 1	45	2	11	7 2	82	4	14	1 0
9	0	10	3 3	46	2	12	9 0	83	4	15	2 2
10	0	11	5 2	47	2	13	11 0	84	4	16	4 2
11	0	12	7 2	48	2	15	1 0	85	4	17	6 0
12	0	13	9 0	49	2	16	2 3	86	4	18	8 0
13	0	14	10 3	50	2	17	4 1	87	4	19	9 2
14	0	16	0 3	51	2	18	6 0	88	5	0	11 2
15	0	17	2 2	52	2	19	7 2	89	5	2	1 2
16	0	18	4 1	53	3	0	9 2	90	5	3	3 0
17	0	19	6 0	54	3	1	11 2	91	5	4	5 0
18	1	0	7 3	55	3	3	1 0	92	5	5	6 0
19	1	1	9 2	56	3	4	3 0	93	5	6	8 0
20	1	2	11 1	57	3	5	5 0	94	5	7	10 0
21	1	4	1 0	58	3	6	6 0	95	5	9	0 0
22	1	5	3 0	59	3	7	8 0	96	5	10	2 0
23	1	6	4 2	60	3	8	9 2	97	5	11	3 2
24	1	7	6 2	61	3	9	11 2	98	5	12	5 2
25	1	8	8 1	62	3	11	1 2	99	5	13	6 2
26	1	9	9 3	63	3	12	3 2	100	5	14	9 0
27	1	10	11 3	64	3	13	5 2	200	11	9	5 2
28	1	12	1 2	65	3	14	6 2	300	17	4	2 3
29	1	13	3 0	66	3	15	8 2	400	22	18	11 2
30	1	14	4 3	67	3	16	10 0	500	28	13	8 1
31	1	15	6 3	68	3	18	0 0	600	34	8	5 2
32	1	16	8 3	69	3	19	2 0	700	40	3	2 0
33	1	17	10 1	70	4	0	4 0	800	45	17	11 0
34	1	19	0 0	71	4	1	5 2	900	51	12	7 2
35	2	0	2 0	72	4	2	7 0	1000	57	7	4 2
36	2	1	3 2	73	4	3	9 0				
37	2	2	5 1	74	4	4	10 2				

INT. &c. FOR THREE HUNDRED AND FIFTY DAYS.

PRIN.	INTEREST.				PRIN.	INTEREST.				PRIN.	INTEREST.			
£	£	s.	d.	f	£	£	s.	d.	f	£	£	s.	d.	f
1	0	1	1	3	38	2	3	8	3	75	4	6	8	2
2	0	2	3	2	39	2	4	10	2	76	4	7	5	2
3	0	3	5	1	40	2	6	0	1	77	4	8	7	0
4	0	4	7	1	41	2	7	2	1	78	4	9	5	0
5	0	5	9	0	42	2	8	3	3	79	4	10	10	2
6	0	6	10	3	43	2	9	5	2	80	4	12	0	2
7	0	8	0	2	44	2	10	7	3	81	4	13	2	2
8	0	9	2	2	45	2	11	9	1	82	4	14	4	2
9	0	10	4	0	46	2	12	11	0	83	4	15	6	0
10	0	11	6	0	47	2	14	1	0	84	4	16	7	2
11	0	12	8	0	48	2	15	2	3	85	4	17	9	2
12	0	13	9	2	49	2	16	4	2	86	4	18	11	0
13	0	14	11	2	50	2	17	6	2	87	5	0	1	0
14	0	16	1	1	51	2	18	8	0	88	5	1	3	0
15	0	17	3	0	52	2	19	9	2	89	5	2	5	0
16	0	18	4	3	53	3	0	11	2	90	5	3	6	2
17	0	19	6	3	54	3	2	1	2	91	5	4	8	0
18	1	0	8	2	55	3	3	3	2	92	5	5	10	0
19	1	1	10	1	56	3	4	5	2	93	5	7	0	0
20	1	3	0	0	57	3	5	6	3	94	5	8	2	0
21	1	4	2	0	58	3	6	8	2	95	5	9	4	0
22	1	5	3	3	59	3	7	10	2	96	5	10	5	2
23	1	6	5	2	60	3	9	0	2	97	5	11	7	0
24	1	7	7	1	61	3	10	2	2	98	5	12	9	0
25	1	8	9	0	62	3	11	4	0	99	5	13	11	0
26	1	9	10	3	63	3	12	6	0	100	5	15	0	3
27	1	11	0	3	64	3	13	7	2	200	11	10	1	2
28	1	12	2	3	65	3	14	9	0	300	17	5	2	2
29	1	13	4	1	66	3	15	11	0	400	23	0	3	0
30	1	14	6	1	67	3	17	1	0	500	28	15	4	0
31	1	15	8	0	68	3	18	3	0	600	34	10	5	0
32	1	16	9	2	69	3	19	4	2	700	40	5		
33	1	17	11	2	70	4	0	6	0	800	46	0		
34	1	19	1	2	71	4	1	8	0	900	51	15	7	0
35	2	0	3	0	72	4	2	10	0	1000	57	10	1	
36	2	1	5	0	73	4	4	0	0					
37	2	2	6	3	74	4	5	1	2					

IN
 £ 1
 2
 3
 4
 5
 6
 7
 8
 9
 10
 11
 12
 13
 14
 15
 16
 17
 18
 19
 20
 21
 22
 23
 24
 25
 26
 27
 28
 29
 30
 31
 32
 33
 34
 35
 36
 37

DAYS.

INT. &c. FOR THREE HUNDRED AND FIFTY-ONE DAYS.

INTEREST.		
£	s.	d. f
4	6	3 2
4	7	5 2
4	8	7 0
4	9	9 0
4	10	10 2
4	12	0 2
4	13	2 2
4	14	4 2
4	15	6 0
4	16	7 2
4	17	9 2
4	18	11 0
0	1	0 10
0	1	3 0
0	2	5 0
0	3	6 2
0	4	8 0
0	5	10 0
0	7	0 0
0	8	2 0
0	9	4 0
0	10	5 2
0	11	7 0
0	12	9 0
0	13	11 0
0	15	0 3
0	10	1 2
0	5	2 2
0	0	3 0
0	15	4 0
0	10	5 0
0	5	6 0
0	0	7 0
0	15	8 1

PRIN.	INTEREST.		
£	£	s.	d. f
1	0	1	1 3
2	0	2	3 2
3	0	3	5 1
4	0	4	7 2
5	0	5	9 0
6	0	6	11 0
7	0	8	0 3
8	0	9	2 3
9	0	10	4 2
10	0	11	6 2
11	0	12	8 1
12	0	13	10 0
13	0	15	0 0
14	0	16	1 3
15	0	17	3 2
16	0	18	5 2
17	0	19	7 2
18	1	0	9 0
19	1	1	11 0
20	1	3	0 3
21	1	4	2 3
22	1	5	4 2
23	1	6	6 2
24	1	7	8 1
25	1	8	10 0
26	1	10	0 0
27	1	11	1 3
28	1	12	3 2
29	1	13	5 2
30	1	14	7 2
31	1	15	9 0
32	1	16	11 0
33	1	18	0 3
34	1	19	3 0
35	2	0	4 2
36	2	1	6 2
37	2	2	8 1

PRIN.	INTEREST.		
£	£	s.	d. f
38	2	3	10 0
39	2	5	0 0
40	2	6	2 0
41	2	7	3 2
42	2	8	5 2
43	2	9	7 2
44	2	10	9 0
45	2	11	11 0
46	2	13	1 0
47	2	14	3 0
48	2	15	4 2
49	2	16	6 2
50	2	17	8 1
51	2	18	10 0
52	3	0	0 0
53	3	1	1 2
54	3	2	3 2
55	3	3	6 0
56	3	4	7 2
57	3	5	9 0
58	3	6	11 0
59	3	8	1 0
60	3	9	3 0
61	3	10	4 2
62	3	11	6 0
63	3	12	8 0
64	3	13	10 0
65	3	15	0 0
66	3	16	1 2
67	3	17	4 0
68	3	18	6 0
69	3	19	7 1
70	4	0	9 0
71	4	1	11 0
72	4	3	1 1
73	4	4	3 0
74	4	5	4 2

PRIN.	INTEREST.		
£	£	s.	d. f
75	4	6	6 0
76	4	7	8 0
77	4	8	10 1
78	4	10	0 0
79	4	11	1 2
80	4	12	4 0
81	4	13	6 0
82	4	14	7 0
83	4	15	9 0
84	4	16	11 0
85	4	18	1 1
86	4	19	3 0
87	5	0	4 2
88	5	1	6 0
89	5	2	8 0
90	5	3	10 0
91	5	5	0 0
92	5	6	2 0
93	5	7	4 0
94	5	8	6 0
95	5	9	7 0
96	5	10	9 0
97	5	11	11 0
98	5	13	1 0
99	5	14	3 0
100	5	15	4 2
200	11	10	9 1
300	17	6	2 1
400	23	1	7 0
500	28	16	11 3
600	34	12	4 2
700	40	7	9 0
800	46	3	2 0
900	51	18	6 2
1000	57	13	11 2

INT. &c. FOR THREE HUNDRED AND FIFTY-TWO DAYS.

PRIN.	INTEREST.				PRIN.	INTEREST.				PRIN.	INTEREST.			
£	£	s.	d.	f	£	£	s.	d.	f	£	£	s.	d.	f
1	0	1	1	3	38	2	3	11	3	75	4	6	9	0
2	0	2	3	2	39	2	5	1	2	76	4	7	11	2
3	0	3	5	2	40	2	6	3	1	77	4	9	1	0
4	0	4	7	2	41	2	7	5	1	78	4	10	3	0
5	0	5	9	1	42	2	8	7	1	79	4	11	5	0
6	0	6	11	1	43	2	9	9	0	80	4	12	6	2
7	0	8	1	1	44	2	10	10	3	81	4	13	8	2
8	0	9	3	0	45	2	12	1	0	82	4	14	10	2
9	0	10	4	3	46	2	13	2	3	83	4	16	0	2
10	0	11	6	3	47	2	14	4	2	84	4	17	2	2
11	0	12	8	3	48	2	15	6	2	85	4	18	4	2
12	0	13	10	2	49	2	16	8	2	86	4	19	6	0
13	0	15	0	2	50	2	17	10	1	87	5	0	8	1
14	0	16	2	2	51	2	19	0	0	88	5	1	9	2
15	0	17	4	1	52	3	0	2	0	89	5	3	0	0
16	0	18	6	0	53	3	1	4	0	90	5	4	2	0
17	0	19	8	0	54	3	2	6	0	91	5	5	3	2
18	1	0	9	3	55	3	3	7	2	92	5	6	5	2
19	1	1	11	3	56	3	4	9	2	93	5	7	7	0
20	1	3	1	3	57	3	5	11	0	94	5	8	9	0
21	1	4	3	2	58	3	7	1	2	95	5	9	11	1
22	1	5	5	2	59	3	8	3	2	96	5	11	1	0
23	1	6	7	1	60	3	9	5	0	97	5	12	3	0
24	1	7	9	1	61	3	10	6	2	98	5	13	5	1
25	1	8	11	0	62	3	11	9	0	99	5	14	6	2
26	1	10	1	0	63	3	12	10	2	100	5	15	8	2
27	1	11	3	0	64	3	14	0	2	200	11	11	5	1
28	1	12	4	3	65	3	15	2	2	300	17	7	2	1
29	1	13	6	3	66	3	16	4	2	400	23	2	10	3
30	1	14	8	2	67	3	17	6	0	500	28	18	7	2
31	1	15	10	2	68	3	18	8	0	600	34	14	4	2
32	1	17	0	1	69	3	19	10	0	700	40	10	0	2
33	1	18	2	1	70	4	1	0	0	800	46	5	9	2
34	1	19	4	0	71	4	2	2	0	900	52	1	6	0
35	2	0	6	0	72	4	3	4	0	1000	57	17	3	0
36	2	1	8	0	73	4	4	6	0					
37	2	2	9	2	74	4	5	7	0					

INT. &c.

PRIN.	£
1	0
2	0
3	0
4	0
5	0
6	0
7	0
8	0
9	0
10	0
11	0
12	0
13	0
14	0
15	0
16	0
17	0
18	1
19	1
20	1
21	1
22	1
23	1
24	1
25	1
26	1
27	1
28	1
29	1
30	1
31	1
32	1
33	1
34	1
35	2
36	2
37	2

INT. &c. FOR THREE HUNDRED AND FIFTY-FOUR DAYS.

PRIN.	INTEREST.		
£	£	s.	d. f
1	0	1	2 0
2	0	2	3 3
3	0	3	5 3
4	0	4	7 3
5	0	5	9 3
6	0	6	11 3
7	0	8	1 3
8	0	9	3 2
9	0	10	5 2
10	0	11	7 3
11	0	12	9 2
12	0	13	11 2
13	0	15	1 2
14	0	16	3 1
15	0	17	5 2
16	0	18	7 2
17	0	19	9 1
18	1	0	11 1
19	1	2	1 1
20	1	3	3 1
21	1	4	5 1
22	1	5	7 1
23	1	6	9 0
24	1	7	11 0
25	1	9	1 1
26	1	10	3 0
27	1	11	5 0
28	1	12	7 0
29	1	13	9 0
30	1	14	11 0
31	1	16	1 0
32	1	17	3 0
33	1	18	4 3
34	1	19	6 3
35	2	0	9 0
36	2	1	10 3
37	2	3	0 2

PRIN.	INTEREST.		
£	£	s.	d. f
38	2	4	2 3
39	2	5	4 2
40	2	6	6 2
41	2	7	8 2
42	2	8	10 1
43	2	10	0 2
44	2	11	2 2
45	2	12	4 1
46	2	13	6 1
47	2	14	8 1
48	2	15	10 1
49	2	17	0 1
50	2	18	2 1
51	2	19	4 0
52	3	0	6 0
53	3	1	8 0
54	3	2	10 0
55	3	4	0 0
56	3	5	2 0
57	3	6	4 0
58	3	7	6 0
59	3	8	7 2
60	3	9	10 0
61	3	10	11 2
62	3	12	2 0
63	3	13	4 0
64	3	14	6 0
65	3	15	7 2
66	3	16	9 2
67	3	17	11 2
68	3	19	1 2
69	4	0	3 2
70	4	1	6 0
71	4	2	7 0
72	4	3	9 2
73	4	4	11 2
74	4	6	1 0

PRIN.	INTEREST.		
£	£	s.	d. f
75	4	7	3 2
76	4	8	5 2
77	4	9	7 0
78	4	10	9 0
79	4	11	11 0
80	4	13	1 0
81	4	14	3 0
82	4	15	5 0
83	4	16	7 0
84	4	17	8 2
85	4	18	11 0
86	5	0	1 0
87	5	1	3 0
88	5	2	5 0
89	5	3	6 2
90	5	4	8 2
91	5	5	10 2
92	5	7	0 2
93	5	8	3 0
94	5	9	4 2
95	5	10	6 2
96	5	11	8 2
97	5	12	10 2
98	5	14	0 2
99	5	15	2 2
100	5	16	4 2
200	11	12	9 0
300	17	9	1 3
400	23	5	6 2
500	29	1	10 3
600	34	18	3 2
700	40	14	8 0
800	46	11	1 0
900	52	7	5 2
1000	58	3	9 3

358

PRIN.	£
1	1
2	2
3	3
4	4
5	5
6	6
7	7
8	8
9	9
10	10
11	11
12	12
13	13
14	14
15	15
16	16
17	17
18	18
19	19
20	20
21	21
22	22
23	23
24	24
25	25
26	26
27	27
28	28
29	29
30	30
31	31
32	32
33	33
34	34
35	35
36	36
37	37

UR DAYS.

INTEREST.

s. d. f
 7 3 2
 8 5 2
 9 7 0
 10 9 0
 11 11 0
 13 1 0
 14 3 0
 15 5 0
 16 7 0
 17 8 2
 18 11 0
 0 1 0
 1 3 0
 2 5 0
 3 6 2
 4 8 2
 5 10 2
 7 0 2
 8 3 0
 9 4 2
 10 6 2
 11 8 2
 12 10 2
 14 0 2
 15 2 2
 16 4 2
 17 6 2
 18 8 0
 19 1 0
 20 3 2
 21 5 2
 22 7 2
 23 9 3
 24 1 3
 25 3 3
 26 5 3
 27 7 3
 28 9 3
 29 1 3
 30 3 3
 31 5 3
 32 7 3
 33 9 3
 34 1 3
 35 3 3
 36 5 3
 37 7 3

INT. &c. FOR THREE HUNDRED AND FIFTY-FIVE DAYS.

PRIN.	INTEREST.			PRIN.	INTEREST.			PRIN.	INTEREST.		
£	£	s.	d. f	£	£	s.	d. f	£	£	s.	d. f
1	0	1	2 0	38	2	4	4 0	75	4	7	6 0
2	0	2	4 0	39	2	5	6 0	76	4	8	8 0
3	0	3	6 0	40	2	6	8 1	77	4	9	10 2
4	0	4	8 0	41	2	7	10 0	78	4	11	0 0
5	0	5	9 3	42	2	9	0 1	79	4	12	2 2
6	0	7	0 0	43	2	10	2 1	80	4	13	4 2
7	0	8	2 0	44	2	11	4 0	81	4	14	6 0
8	0	9	3 3	45	2	12	6 1	82	4	15	8 0
9	0	10	6 0	46	2	13	8 1	83	4	16	10 0
10	0	11	8 0	47	2	14	10 0	84	4	18	0 2
11	0	12	10 0	48	2	16	0 0	85	4	19	2 2
12	0	14	0 0	49	2	17	2 1	86	5	0	4 2
13	0	15	2 0	50	2	18	4 0	87	5	1	6 0
14	0	16	4 0	51	2	19	6 0	88	5	2	8 0
15	0	17	6 0	52	3	0	8 0	89	5	3	10 0
16	0	18	8 0	53	3	1	10 0	90	5	5	0 2
17	0	19	9 3	54	3	3	0 0	91	5	6	2 2
18	1	1	0 0	55	3	4	2 2	92	5	7	4 2
19	1	2	2 0	56	3	5	4 0	93	5	8	6 0
20	1	3	4 0	57	3	6	6 0	94	5	9	8 0
21	1	4	6 0	58	3	7	8 0	95	5	10	10 2
22	1	5	8 1	59	3	8	10 0	96	5	12	0 0
23	1	6	10 0	60	3	10	0 0	97	5	13	2 2
24	1	8	0 0	61	3	11	2 0	98	5	14	4 2
25	1	9	2 1	62	3	12	4 2	99	5	15	6 0
26	1	10	4 0	63	3	13	6 0	100	5	16	8 2
27	1	11	6 0	64	3	14	8 0	200	11	13	5 0
28	1	12	8 0	65	3	15	10 0	300	17	10	1 2
29	1	13	10 0	66	3	17	0 2	400	23	6	10 0
30	1	15	0 0	67	3	18	2 0	500	29	3	6 3
31	1	16	2 1	68	3	19	4 2	600	35	0	3 0
32	1	17	4 0	69	4	0	6 0	700	40	16	11 2
33	1	18	6 1	70	4	1	8 0	800	46	13	8 0
34	1	19	8 1	71	4	2	10 0	900	52	10	5 0
35	2	0	10 0	72	4	4	0 0	1000	58	7	1 2
36	2	2	0 0	73	4	5	2 2				
37	2	3	2 1	74	4	6	4 2				

INT. &c. FOR THREE HUNDRED AND FIFTY-SIX DAYS.

PRIN.	INTEREST.				PRIN.	INTEREST.				PRIN.	INTEREST.			
£	£	s.	d.	f	£	£	s.	d.	f	£	£	s.	d.	f
1	0	1	2	0	38	2	4	5	2	75	4	7	9	0
2	0	2	4	0	39	2	5	7	3	76	4	8	11	0
3	0	3	6	0	40	2	6	9	2	77	4	10	1	2
4	0	4	8	1	41	2	7	11	3	78	4	11	3	2
5	0	5	10	0	42	2	9	1	3	79	4	12	5	2
6	0	7	0	1	43	2	10	3	3	80	4	13	7	0
7	0	8	2	1	44	2	11	6	0	81	4	14	9	2
8	0	9	4	1	45	2	12	8	0	82	4	15	11	2
9	0	10	6	1	46	2	13	10	0	83	4	17	1	2
10	0	11	8	2	47	2	15	0	0	84	4	18	3	2
11	0	12	10	1	48	2	16	2	1	85	4	19	6	0
12	0	14	0	2	49	2	17	4	0	86	5	0	7	2
13	0	15	2	2	50	2	18	6	1	87	5	1	9	2
14	0	16	4	2	51	2	19	8	0	88	5	3	0	0
15	0	17	6	2	52	3	0	10	0	89	5	4	2	0
16	0	18	8	3	53	3	2	0	2	90	5	5	4	0
17	0	19	10	2	54	3	3	2	0	91	5	6	6	0
18	1	1	0	3	55	3	4	4	2	92	5	7	8	0
19	1	2	2	3	56	3	5	6	0	93	5	8	10	0
20	1	3	4	3	57	3	6	8	2	94	5	10	0	0
21	1	4	6	3	58	3	7	10	0	95	5	11	2	0
22	1	5	9	0	59	3	9	0	2	96	5	12	4	2
23	1	6	10	3	60	3	10	2	2	97	5	13	6	0
24	1	8	1	0	61	3	11	5	0	98	5	14	8	0
25	1	9	3	0	62	3	12	6	2	99	5	15	10	0
26	1	10	5	0	63	3	13	8	2	100	5	17	0	2
27	1	11	7	0	64	3	14	10	2	200	11	14	1	0
28	1	12	9	0	65	3	16	1	0	300	17	11	1	2
29	1	13	11	0	66	3	17	3	0	400	23	8	2	0
30	1	15	1	1	67	3	18	5	0	500	29	5	2	2
31	1	16	3	1	68	3	19	6	2	600	35	2	3	0
32	1	17	5	1	69	4	0	9	0	700	40	19	3	2
33	1	18	7	2	70	4	1	11	0	800	46	16	4	0
34	1	19	9	1	71	4	3	1	0	900	52	13	4	2
35	2	0	11	2	72	4	4	3	0	1000	58	10	5	0
36	2	2	1	2	73	4	5	5	2					
37	2	3	3	2	74	4	6	7	0					

360

PRIN.	INTEREST.			
£	£	s.	d.	f
1				
2				
3				
4				
5				
6				
7				
8				
9				
10				
11				
12				
13				
14				
15				
16				
17				
18				
19				
20				
21				
22				
23				
24				
25				
26				
27				
28				
29				
30				
31				
32				
33				
34				
35				
36				
37				

DAYS.

INTEREST.

s. d. f.
 7 90
 8 110
 10 12
 11 32
 12 52
 13 70
 14 92
 15 112
 16 12
 17 32
 18 32
 19 60
 20 72
 21 92
 22 00
 23 20
 24 40
 25 60
 26 80
 27 100
 28 00
 29 20
 30 42
 31 60
 32 80
 33 100
 34 02
 35 10
 36 12
 37 20
 38 22
 39 30
 40 32
 41 40
 42 42
 43 50

INT. &c. FOR THREE HUNDRED AND FIFTY-SEVEN DAYS.

PRIN.	INTEREST.			PRIN.	INTEREST.			PRIN.	INTEREST.		
	£	s.	d. f.		£	s.	d. f.		£	s.	d. f.
1	0	1	20	38	2	4	71	75	4	8	00
2	0	2	40	39	2	5	91	76	4	9	22
3	0	3	60	40	2	6	111	77	4	10	42
4	0	4	81	41	2	8	12	78	4	11	62
5	0	5	101	42	2	9	31	79	4	12	80
6	0	7	02	43	2	10	52	80	4	13	102
7	0	8	23	44	2	11	73	81	4	15	02
8	0	9	42	45	2	12	92	82	4	16	20
9	0	10	63	46	2	13	113	83	4	17	50
10	0	11	83	47	2	15	20	84	4	18	62
11	0	12	103	48	2	16	40	85	4	19	90
12	0	14	10	49	2	17	60	86	5	0	110
13	0	15	30	50	2	18	81	87	5	2	12
14	0	16	50	51	2	19	100	88	5	3	32
15	0	17	71	52	3	1	00	89	5	4	52
16	0	18	91	53	3	2	22	90	5	5	70
17	0	19	111	54	3	3	42	91	5	6	92
18	1	1	12	55	3	4	62	92	5	7	112
19	1	2	31	56	3	5	82	93	5	9	12
20	1	3	52	57	3	6	102	94	5	10	40
21	1	4	73	58	3	8	02	95	5	11	60
22	1	5	93	59	3	9	30	96	5	12	80
23	1	7	00	60	3	10	50	97	5	13	100
24	1	8	20	61	3	11	62	98	5	15	00
25	1	9	40	62	3	12	90	99	5	16	22
26	1	10	60	63	3	13	110	100	5	17	42
27	1	11	81	64	3	15	12	200	11	14	90
28	1	12	101	65	3	16	32	300	17	12	11
29	1	14	01	66	3	17	52	400	23	9	52
30	1	15	22	67	3	18	72	500	29	6	100
31	1	16	42	68	3	19	92	600	35	4	22
32	1	17	63	69	4	0	112	700	41	1	62
33	1	18	83	70	4	2	12	800	46	18	110
34	1	19	103	71	4	3	40	900	52	16	40
35	2	1	03	72	4	4	60	1000	58	13	81
36	2	2	30	73	4	5	80				
37	2	3	50	74	4	6	100				

INT. &c. FOR THREE HUNDRED AND FIFTY-EIGHT DAYS.

PRIN.	INTEREST.				PRIN.	INTEREST.				PRIN.	INTEREST.								
£	£	s.	d.	f	£	£	s.	d.	f	£	£	s.	d.	f	£	£	s.	d.	f
1	0	1	2	0	38	2	4	8	3	75	4	8	3	0	1				
2	0	2	4	0	39	2	5	10	3	76	4	9	5	2	2				
3	0	3	6	1	40	2	7	0	3	77	4	10	7	0	3				
4	0	4	8	2	41	2	8	3	0	78	4	11	9	2	4				
5	0	5	10	2	42	2	9	5	0	79	4	12	11	2	5				
6	0	7	0	2	43	2	10	7	1	80	4	14	1	2	6				
7	0	8	3	0	44	2	11	9	1	81	4	15	4	0	7				
8	0	9	5	0	45	2	12	11	2	82	4	16	6	0	8				
9	0	10	7	0	46	2	14	1	3	83	4	17	8	0	9				
10	0	11	9	0	47	2	15	3	3	84	4	18	10	0	10				
11	0	12	11	1	48	2	16	5	3	85	5	0	0	0	11				
12	0	14	1	2	49	2	17	8	0	86	5	1	2	2	12				
13	0	15	3	2	50	2	18	10	0	87	5	2	5	0	13				
14	0	16	5	2	51	3	0	0	0	88	5	3	6	2	14				
15	0	17	7	3	52	3	1	2	2	89	5	4	9	0	15				
16	0	18	9	3	53	3	2	4	2	90	5	5	11	0	16				
17	1	0	0	0	54	3	3	6	0	91	5	7	1	0	17				
18	1	1	2	1	55	3	4	8	2	92	5	8	3	2	18				
19	1	2	4	1	56	3	5	10	2	93	5	9	5	2	19				
20	1	3	6	2	57	3	7	1	0	94	5	10	7	2	20				
21	1	4	8	3	58	3	8	3	0	95	5	11	9	2	21				
22	1	5	10	2	59	3	9	5	0	96	5	12	11	2	22				
23	1	7	0	3	60	3	10	7	0	97	5	14	2	0	23				
24	1	8	3	0	61	3	11	9	2	98	5	15	4	0	24				
25	1	9	5	0	62	3	12	11	2	99	5	16	6	0	25				
26	1	10	7	1	63	3	14	2	0	100	5	17	8	1	26				
27	1	11	9	0	64	3	15	4	0	200	11	15	4	2	27				
28	1	12	11	1	65	3	16	6	0	300	17	13	1	1	28				
29	1	14	1	2	66	3	17	8	0	400	23	10	9	1	29				
30	1	15	3	2	67	3	18	10	0	500	29	8	5	3	30				
31	1	16	5	3	68	4	0	0	2	600	35	6	2	2	31				
32	1	17	8	0	69	4	1	2	2	700	41	3	10	2	32				
33	1	18	10	0	70	4	2	4	2	800	47	1	6	2	33				
34	2	0	0	1	71	4	3	6	2	900	52	19	3	2	34				
35	2	1	2	1	72	4	4	8	2	1000	58	16	11	3	35				
36	2	2	4	1	73	4	5	11	0						36				
37	2	3	6	2	74	4	7	1	0						37				

DAYS.

I T.&c. FOR THREE HUNDRED AND FIFTY-NINE DAYS.

INTEREST.			PRIN.			INTEREST.			PRIN.			INTEREST.			PRIN.		
£	s.	d. f	£	s.	d. f	£	s.	d. f	£	s.	d. f	£	s.	d. f	£	s.	d. f
8	3	0	1	0	1	2	0	38	2	4	10	0	75	4	8	6	0
9	5	2	2	0	2	4	1	39	2	6	0	1	76	4	9	8	0
10	7	0	3	0	3	6	2	40	2	7	2	2	77	4	10	10	2
11	9	2	4	0	4	8	2	41	2	8	4	2	78	4	12	0	2
12	11	2	5	0	5	10	3	42	2	9	6	3	79	4	13	3	0
14	1	2	6	0	7	1	0	43	2	10	9	0	80	4	14	5	0
15	4	0	7	0	8	3	0	44	2	11	11	0	81	4	15	2	2
16	6	0	8	0	9	5	1	45	2	13	1	1	82	4	16	9	0
17	8	0	9	0	10	7	2	46	2	14	3	1	83	4	17	11	2
18	10	0	10	0	11	9	2	47	2	15	5	2	84	4	19	1	2
0	0	0	11	0	12	11	3	48	2	16	7	3	85	5	0	4	0
1	2	2	12	0	14	2	0	49	2	17	9	3	86	5	1	6	0
2	5	0	13	0	15	4	0	50	2	19	0	0	87	5	2	7	2
3	6	2	14	0	16	6	1	51	3	0	2	1	88	5	3	10	0
4	9	0	15	0	17	8	2	52	3	1	4	2	89	5	5	0	2
5	11	0	16	0	18	10	2	53	3	2	6	1	90	5	6	2	2
7	1	0	17	1	0	0	3	54	3	3	8	2	91	5	7	5	0
8	3	2	18	1	1	3	0	55	3	4	11	0	92	5	8	6	2
9	5	2	19	1	2	5	0	56	3	6	1	0	93	5	9	9	0
10	7	2	20	1	3	7	1	57	3	7	3	1	94	5	10	11	0
11	9	2	21	1	4	9	1	58	3	8	5	2	95	5	12	1	2
12	11	2	22	1	5	11	2	59	3	9	7	2	96	5	13	3	2
14	2	0	23	1	7	1	3	60	3	10	9	3	97	5	14	6	0
15	4	0	24	1	8	3	3	61	3	12	0	0	98	5	15	7	2
16	6	0	25	1	9	6	0	62	3	13	2	0	99	5	16	10	0
17	8	1	26	1	10	8	1	63	3	14	4	1	100	5	18	0	1
15	4	2	27	1	11	10	1	64	3	15	6	0	200	11	16	0	2
13	1	1	28	1	13	0	2	65	3	16	8	2	300	17	14	1	0
10	9	1	29	1	14	2	3	66	3	17	10	2	400	23	12	1	1
8	5	3	30	1	15	4	3	67	3	19	1	1	500	29	10	1	2
6	2	2	31	1	16	7	0	68	4	0	3	0	600	35	8	2	0
3	10	2	32	1	17	9	0	69	4	1	5	0	700	41	6	2	2
1	6	2	33	1	18	11	1	70	4	2	7	0	800	47	4	2	2
9	3	2	34	2	0	1	2	71	4	3	9	2	900	53	2	3	0
6	11	3	35	2	1	3	2	72	4	4	11	2	1000	59	0	3	0
			36	2	2	5	3	73	4	6	2	0					
			37	2	3	8	0	74	4	7	4	0					

363

INT. &c. FOR THREE HUNDRED AND SIXTY DAYS.

PRIN.				INTEREST.				PRIN.				INTEREST.			
£	£	s.	d. f	£	£	s.	d. f	£	£	s.	d. f	£	£	s.	d. f
1	0	1	2 1	38	2	4	11 2	75	4	8	9 0				
2	0	2	4 2	39	2	6	1 2	76	4	9	11 0				
3	0	3	6 0	40	2	7	4 0	77	4	11	1 2				
4	0	4	8 2	41	2	8	6 1	78	4	12	4 0				
5	0	5	11 0	42	2	9	8 2	79	4	13	6 0				
6	0	7	1 0	43	2	10	10 2	80	4	14	8 0				
7	0	8	3 2	44	2	12	1 0	81	4	15	10 2				
8	0	9	6 0	45	2	13	3 0	82	4	17	0 2				
9	0	10	7 2	46	2	14	5 1	83	4	18	2 2				
10	0	11	9 2	47	2	15	7 2	84	4	19	5 0				
11	0	13	0 0	48	2	16	9 2	85	5	0	7 0				
12	0	14	2 2	49	2	17	11 2	86	5	1	9 0				
13	0	15	4 2	50	2	19	2 1	87	5	2	11 2				
14	0	16	6 2	51	3	0	4 2	88	5	4	0 2				
15	0	17	9 0	52	3	1	6 0	89	5	5	4 0				
16	0	18	11 0	53	3	2	8 2	90	5	6	6 0				
17	1	0	1 2	54	3	3	10 2	91	5	7	8 0				
18	1	1	3 2	55	3	5	1 0	92	5	8	10 2				
19	1	2	6 0	56	3	6	3 2	93	5	10	0 2				
20	1	3	7 2	57	3	7	5 2	94	5	11	3 0				
21	1	4	10 0	58	3	8	7 2	95	5	12	5 2				
22	1	6	0 2	59	3	9	10 0	96	5	13	7 0				
23	1	7	2 2	60	3	11	0 0	97	5	14	9 2				
24	1	8	5 0	61	3	12	2 0	98	5	15	11 2				
25	1	9	6 2	62	3	13	4 2	99	5	17	2 0				
26	1	10	9 0	63	3	14	6 2	100	5	18	4 2				
27	1	11	11 2	64	3	15	8 2	200	11	16	8 2				
28	1	13	1 2	65	3	16	11 0	300	17	15	1 0				
29	1	14	4 0	66	3	18	1 2	400	23	13	5 0				
30	1	15	6 0	67	3	19	3 2	500	29	11	9 1				
31	1	16	8 1	68	4	0	5 2	600	35	10	1 2				
32	1	17	10 1	69	4	1	7 2	700	41	8	6 0				
33	1	19	0 2	70	4	2	10 0	800	47	6	10 0				
34	2	0	3 0	71	4	4	0 0	900	53	5	2 2				
35	2	1	5 0	72	4	5	2 2	1000	59	3	6 2				
36	2	2	7 1	73	4	6	5 0								
37	2	3	9 2	74	4	7	6 2								

INT. &c. FOR THREE HUNDRED AND SIXTY DAYS.

PRIN.	INTEREST.
£	
1	
2	
3	
4	
5	
6	
7	
8	
9	
10	
11	
12	
13	
14	
15	
16	
17	
18	
19	
20	
21	
22	
23	
24	
25	
26	
27	
28	
29	
30	
31	
32	
33	
34	
35	
36	
37	

YS.

INTEREST.

s. d. f
 8 9 0
 9 11 0
 11 1 2
 12 4 0
 13 6 0
 14 8 0
 15 10 2
 17 0 2
 18 2 2
 19 5 0
 20 7 0
 21 9 0
 22 11 2
 24 0 2
 25 4 0
 26 6 0
 27 8 0
 28 10 2
 30 0 2
 31 3 0
 32 5 2
 33 7 0
 34 9 2
 35 11 2
 36 2 0
 37 4 2
 38 6 2
 39 8 2
 40 10 2
 41 12 2
 42 1 0
 43 3 0
 44 5 0
 45 7 1
 46 9 1
 47 11 2
 48 1 0
 49 3 0
 50 5 0
 51 7 1
 52 9 1
 53 11 2
 54 1 0
 55 3 0
 56 5 0
 57 7 1
 58 9 1
 59 11 2
 60 1 0
 61 3 0
 62 5 0
 63 7 1
 64 9 1
 65 11 2
 66 1 0
 67 3 0
 68 5 0
 69 7 1
 70 9 1
 71 11 2
 72 1 0
 73 3 0
 74 5 0
 75 7 1
 76 9 1
 77 11 2
 78 1 0
 79 3 0
 80 5 0
 81 7 1
 82 9 1
 83 11 2
 84 1 0
 85 3 0
 86 5 0
 87 7 1
 88 9 1
 89 11 2
 90 1 0
 91 3 0
 92 5 0
 93 7 1
 94 9 1
 95 11 2
 96 1 0
 97 3 0
 98 5 0
 99 7 1
 100 9 1

INT. &c. FOR THREE HUNDRED AND SIXTY-ONE DAYS.

INTEREST.				INTEREST.				INTEREST.			
PRIN.	£	s.	d. f	PRIN.	£	s.	d. f	PRIN.	£	s.	d. f
1	0	1	2 1	38	2	5	1 0	75	4	9	0 0
2	0	2	4 1	39	2	6	3 1	76	4	10	2 0
3	0	3	6 3	40	2	7	5 2	77	4	11	4 2
4	0	4	9 0	41	2	8	8 0	78	4	12	6 2
5	0	5	11 1	42	2	9	10 0	79	4	13	9 0
6	0	7	1 1	43	2	11	0 1	80	4	14	11 0
7	0	8	3 2	44	2	12	2 3	81	4	16	1 2
8	0	9	5 3	45	2	13	4 3	82	4	17	4 0
9	0	10	8 1	46	2	14	7 1	83	4	18	6 0
10	0	11	10 1	47	2	15	9 0	84	4	19	8 0
11	0	13	0 2	48	2	16	11 2	85	5	0	10 0
12	0	14	3 0	49	2	18	1 3	86	5	2	0 2
13	0	15	5 0	50	2	19	4 0	87	5	3	3 0
14	0	16	7 2	51	3	0	6 0	88	5	4	5 2
15	0	17	9 2	52	3	1	8 2	89	5	5	7 0
16	0	18	11 3	53	3	2	10 2	90	5	6	9 2
17	1	0	2 0	54	3	4	1 0	91	5	8	0 0
18	1	1	4 1	55	3	5	3 2	92	5	9	2 2
19	1	2	6 2	56	3	6	5 2	93	5	10	4 2
20	1	3	8 3	57	3	7	7 2	94	5	11	6 0
21	1	4	11 0	58	3	8	9 2	95	5	12	8 2
22	1	6	1 1	59	3	10	0 6	96	5	13	11 0
23	1	7	3 2	60	3	11	2 2	97	5	15	1 2
24	1	8	5 3	61	3	12	5 0	98	5	16	3 2
25	1	9	8 0	62	3	13	6 2	99	5	17	6 0
26	1	10	10 1	63	3	14	9 0	100	5	18	8 1
27	1	12	0 2	64	3	15	11 2	200	11	17	4 1
28	1	13	2 3	65	3	17	1 2	300	17	16	0 2
29	1	14	4 3	66	3	18	4 0	400	23	14	9 0
30	1	15	7 1	67	3	19	6 0	500	29	13	5 0
31	1	16	9 1	68	4	0	8 0	600	35	12	1 0
32	1	17	11 3	69	4	1	10 2	700	41	10	9 0
33	1	19	2 0	70	4	3	1 0	800	47	9	6 0
34	2	0	4 0	71	4	4	3 0	900	53	8	2 0
35	2	1	6 2	72	4	5	5 2	1000	59	6	10 0
36	2	2	8 3	73	4	6	7 2				
37	2	3	10 3	74	4	7	9 2				

INT. &c. FOR THREE HUNDRED AND SIXTY-TWO DAYS.

PRIN.				INTEREST.				PRIN.				INTEREST.			
£	s.	d.	f.	£	s.	d.	f.	£	s.	d.	f.	£	s.	d.	f.
1	0	1	2	1	38	2	5	2	3	75	4	9	3	0	
2	0	2	4	1	39	2	6	4	3	76	4	10	5	2	
3	0	3	6	3	40	2	7	7	1	77	4	11	7	0	
4	0	4	9	0	41	2	8	9	1	78	4	12	9	2	
5	0	5	11	1	42	2	9	11	3	79	4	14	0	0	
6	0	7	1	3	43	2	11	2	1	80	4	15	2	2	
7	0	8	3	3	44	2	12	4	1	81	4	16	5	0	
8	0	9	6	0	45	2	13	6	2	82	4	17	6	2	
9	0	10	8	2	46	2	14	9	0	83	4	18	9	0	
10	0	11	10	3	47	2	15	11	0	84	4	19	11	2	
11	0	13	1	0	48	2	17	1	2	85	5	1	2	0	
12	0	14	3	1	49	2	18	3	3	86	5	2	4	2	
13	0	15	5	2	50	2	19	6	0	87	5	3	6	0	
14	0	16	7	3	51	3	0	8	0	88	5	4	8	2	
15	0	17	10	0	52	3	1	10	2	89	5	5	10	2	
16	0	19	0	2	53	3	3	0	2	90	5	7	1	0	
17	1	0	2	3	54	3	4	3	0	91	5	8	3	2	
18	1	1	5	0	55	3	5	5	2	92	5	9	6	0	
19	1	2	7	1	56	3	6	7	2	93	5	10	8	0	
20	1	3	9	2	57	3	7	10	0	94	5	11	10	0	
21	1	4	11	3	58	3	9	0	0	95	5	13	0	2	
22	1	6	2	1	59	3	10	2	2	96	5	14	3	0	
23	1	7	4	1	60	3	11	5	0	97	5	15	5	2	
24	1	8	6	3	61	3	12	7	0	98	5	16	7	2	
25	1	9	9	0	62	3	13	9	2	99	5	17	9	2	
26	1	10	11	1	63	3	14	11	2	100	5	19	0	0	
27	1	12	1	2	64	3	16	2	0	200	11	18	0	1	
28	1	13	3	3	65	3	17	4	0	300	17	17	0	1	
29	1	14	6	0	66	3	18	6	0	400	23	16	0	2	
30	1	15	8	2	67	3	19	8	2	500	29	15	0	3	
31	1	16	10	3	68	4	0	11	0	600	35	14	0	2	
32	1	18	1	0	69	4	2	1	2	700	41	13	1	0	
33	1	19	3	0	70	4	3	3	2	800	47	12	1	0	
34	2	0	5	2	71	4	4	6	0	900	53	11	1	2	
35	2	1	7	3	72	4	5	8	0	1000	59	10	1	2	
36	2	2	10	0	73	4	6	10	2						
37	2	4	0	2	74	4	8	1	0						

IN
PRIN.
£
1
2
3
4
5
6
7
8
9
10
11
12
13
14
15
16
17
18
19
20
21
22
23
24
25
26
27
28
29
30
31
32
33
34
35
36
37

DAYS.

INTEREST.

s. d. f
 9 3 0
 10 5 2
 11 7 0
 12 9 2
 14 0 0
 15 2 2
 16 5 0
 17 6 2
 18 9 0
 19 11 2
 1 2 0
 2 4 2
 3 6 0
 4 8 2
 5 10 2
 7 1 0
 8 3 2
 9 6 0
 0 8 0
 1 10 0
 3 0 2
 4 3 0
 5 5 2
 6 7 2
 7 9 2
 9 0 0
 0 1 0
 1 0 1
 2 0 2
 3 0 3
 0 2
 1 0
 1 0
 1 2
 1 2

INT. &c. FOR THREE HUNDRED AND SIXTY-THREE DAYS.

PRIN.	INTEREST.			PRIN.	INTEREST.			PRIN.	INTEREST.		
£	£	s.	d. f	£	£	s.	d. f	£	£	s.	d. f
1	0	1	2 1	38	2	5	4 0	75	4	9	6 0
2	0	2	4 2	39	2	6	6 2	76	4	10	8 1
3	0	3	6 3	40	2	7	8 3	77	4	11	10 2
4	0	4	9 1	41	2	8	11 0	78	4	13	1 0
5	0	5	11 2	42	2	10	1 2	79	4	14	3 1
6	0	7	2 0	43	2	11	3 2	80	4	15	5 2
7	0	8	4 0	44	2	12	6 0	81	4	16	7 2
8	0	9	6 2	45	2	13	8 2	82	4	17	10 0
9	0	10	9 0	46	2	14	10 3	83	4	19	0 2
10	0	11	11 1	47	2	16	1 0	84	5	0	3 0
11	0	13	1 2	48	2	17	3 1	85	5	1	5 2
12	0	14	3 2	49	2	18	5 2	86	5	2	7 0
13	0	15	6 0	50	2	19	8 0	87	5	3	9 2
14	0	16	8 2	51	3	0	10 0	88	5	5	0 0
15	0	17	10 3	52	3	2	0 2	89	5	6	2 2
16	0	19	1 0	53	3	3	3 0	90	5	7	5 0
17	1	0	3 1	54	3	4	5 2	91	5	8	7 0
18	1	1	5 3	55	3	5	7 2	92	5	9	9 2
19	1	2	8 1	56	3	6	10 0	93	5	11	0 0
20	1	3	10 1	57	3	8	0 0	94	5	12	2 1
21	1	5	0 2	58	3	9	2 2	95	5	13	4 2
22	1	6	3 0	59	3	10	5 0	96	5	14	6 2
23	1	7	5 1	60	3	11	7 0	97	5	15	8 2
24	1	8	7 3	61	3	12	9 1	98	5	16	11 0
25	1	9	9 3	62	3	13	11 2	99	5	18	1 2
26	1	11	0 1	63	3	15	2 0	100	5	19	4 0
27	1	12	2 3	64	3	16	4 2	200	11	18	8 1
28	1	13	5 0	65	3	17	6 2	300	17	18	0 1
29	1	14	7 1	66	3	18	9 0	400	23	17	4 1
30	1	15	9 2	67	3	19	11 2	500	29	16	8 2
31	1	16	11 3	68	4	1	1 2	600	35	16	0 2
32	1	18	2 1	69	4	2	4 0	700	41	15	4 2
33	1	19	4 2	70	4	3	6 0	800	47	14	8 2
34	2	0	6 3	71	4	4	8 2	900	53	14	0 2
35	2	1	9 0	72	4	5	11 0	1000	59	13	5 0
36	2	2	11 2	73	4	7	1 2				
37	2	4	2 0	74	4	8	4 0				

INT. &c. FOR THREE HUNDRED AND SIXTY-FOUR DAYS.

PRIN.				INTEREST.				PRIN.				INTEREST.			
£	s.	d.	f.	£	s.	d.	f.	£	s.	d.	f.	£	s.	d.	f.
1	0	1	2 2	38	2	5	6 0	75	4	9	9 0				
2	0	2	5 0	39	2	6	8 0	76	4	10	11 2				
3	0	3	7 0	40	2	7	10 2	77	4	12	1 2				
4	0	4	9 0	41	2	9	0 2	78	4	13	4 0				
5	0	5	11 2	42	2	10	3 0	79	4	14	6 0				
6	0	7	2 0	43	2	11	5 2	80	4	15	8 2				
7	0	8	4 2	44	2	12	7 2	81	4	16	11 0				
8	0	9	6 2	45	2	13	10 0	82	4	18	1 2				
9	0	10	9 0	46	2	15	0 2	83	4	19	4 0				
10	0	11	11 2	47	2	16	3 0	84	5	0	6 0				
11	0	13	1 2	48	2	17	5 0	85	5	1	8 0				
12	0	14	4 0	49	2	18	7 0	86	5	2	10 2				
13	0	15	6 0	50	2	19	9 2	87	5	4	1 0				
14	0	16	8 2	51	3	1	0 0	88	5	5	3 2				
15	0	17	11 0	52	3	2	2 2	89	5	6	6 0				
16	0	19	1 2	53	3	3	5 0	90	5	7	8 0				
17	1	0	4 0	54	3	4	7 0	91	5	8	10 2				
18	1	1	6 0	55	3	5	9 2	92	5	10	1 0				
19	1	2	8 2	56	3	7	0 0	93	5	11	3 2				
20	1	3	11 0	57	3	8	2 2	94	5	12	6 0				
21	1	5	1 2	58	3	9	5 0	95	5	13	8 0				
22	1	6	4 0	59	3	10	7 0	96	5	14	10 2				
23	1	7	6 0	60	3	11	9 2	97	5	16	1 0				
24	1	8	8 2	61	3	13	0 0	98	5	17	3 2				
25	1	9	11 0	62	3	14	2 2	99	5	18	5 2				
26	1	11	1 0	63	3	15	4 2	100	5	19	7 2				
27	1	12	3 2	64	3	16	6 2	200	11	19	4 0				
28	1	13	6 0	65	3	17	9 0	300	17	19	0 0				
29	1	14	8 0	66	3	18	11 2	400	23	18	8 0				
30	1	15	10 2	67	4	0	2 0	500	29	18	4 2				
31	1	17	1 0	68	4	1	4 2	600	35	18	0 0				
32	1	18	3 2	69	4	2	6 2	700	41	17	8 0				
33	1	19	6 0	70	4	3	9 0	800	47	17	4 2				
34	2	0	8 0	71	4	4	11 2	900	53	17	0 2				
35	2	1	10 2	72	4	6	3 0	1000	59	16	8 0				
36	2	3	1 0	73	4	7	4 2								
37	2	4	3 2	74	4	8	6 2								

PRIN.	INTEREST.
£	s. d. f.
1	
2	
3	
4	
5	
6	
7	
8	
9	
10	
11	
12	
13	
14	
15	
16	
17	
18	
19	
20	
21	
22	
23	
24	
25	
26	
27	
28	
29	
30	
31	
32	
33	
34	
35	
36	
37	

INTEREST AT SIX PER CENT. FOR ONE MONTH.

PRIN.	INTEREST.				PRIN.	INTEREST.				PRIN.	INTEREST.								
£	£	s.	d.	f	£	£	s.	d.	f	£	£	s.	d.	f	PRIN.	£	s.	d.	f
1	0	0	1	1	38	0	3	9	2	75	0	7	6	0	1	0	0	0	0
2	0	0	2	2	39	0	3	10	3	76	0	7	7	1	2	0	0	0	0
3	0	0	3	2	40	0	4	0	0	77	0	7	8	2	3	0	0	0	0
4	0	0	4	3	41	0	4	1	1	78	0	7	9	2	4	0	0	0	0
5	0	0	6	0	42	0	4	2	2	79	0	7	10	3	5	0	0	0	0
6	0	0	7	1	43	0	4	3	2	80	0	8	0	0	6	0	0	0	0
7	0	0	8	2	44	0	4	4	3	81	0	8	1	1	7	0	0	0	0
8	0	0	9	2	45	0	4	6	0	82	0	8	2	2	8	0	0	0	0
9	0	0	10	3	46	0	4	7	1	83	0	8	3	2	9	0	0	0	0
10	0	1	0	0	47	0	4	8	2	84	0	8	4	3	10	0	0	0	0
11	0	1	1	1	48	0	4	9	2	85	0	8	6	0	11	0	0	0	0
12	0	1	2	2	49	0	4	10	3	86	0	8	7	1	12	0	0	0	0
13	0	1	3	2	50	0	5	0	0	87	0	8	8	2	13	0	0	0	0
14	0	1	4	3	51	0	5	1	1	88	0	8	9	2	14	0	0	0	0
15	0	1	6	0	52	0	5	2	2	89	0	8	10	3	15	0	0	0	0
16	0	1	7	1	53	0	5	3	2	90	0	9	0	0	16	0	0	0	0
17	0	1	8	2	54	0	5	4	3	91	0	9	1	1	17	0	0	0	0
18	0	1	9	2	55	0	5	6	0	92	0	9	2	2	18	0	0	0	0
19	0	1	10	3	56	0	5	7	1	93	0	9	3	2	19	0	0	0	0
20	0	2	0	0	57	0	5	8	2	94	0	9	4	3	20	0	0	0	0
21	0	2	1	1	58	0	5	9	2	95	0	9	6	0	21	0	0	0	0
22	0	2	2	2	59	0	5	10	3	96	0	9	7	1	22	0	0	0	0
23	0	2	3	2	60	0	6	0	0	97	0	9	8	2	23	0	0	0	0
24	0	2	4	3	61	0	6	1	1	98	0	9	9	2	24	0	0	0	0
25	0	2	6	0	62	0	6	2	2	99	0	9	10	3	25	0	0	0	0
26	0	2	7	1	63	0	6	3	2	100	0	10	0	0	26	0	0	0	0
27	0	2	8	2	64	0	6	4	3	200	1	0	0	0	27	0	0	0	0
28	0	2	9	2	65	0	6	6	0	300	1	10	0	0	28	0	0	0	0
29	0	2	10	3	66	0	6	7	1	400	2	0	0	0	29	0	0	0	0
30	0	3	0	0	67	0	6	8	2	500	2	10	0	0	30	0	0	0	0
31	0	3	1	1	68	0	6	9	2	600	3	0	0	0	31	0	0	0	0
32	0	3	2	2	69	0	6	10	3	700	3	10	0	0	32	0	0	0	0
33	0	3	3	2	70	0	7	0	0	800	4	0	0	0	33	0	0	0	0
34	0	3	4	3	71	0	7	1	1	900	4	10	0	0	34	0	0	0	0
35	0	3	6	0	72	0	7	2	2	1000	5	0	0	0	35	0	0	0	0
36	0	3	7	1	73	0	7	3	2						36	0	0	0	0
37	0	3	8	2	74	0	7	4	3						37	0	0	0	0

370

PRIN.	£	s.	d.	f
1	0	0	0	0
2	0	0	0	0
3	0	0	0	0
4	0	0	0	0
5	0	0	0	0
6	0	0	0	0
7	0	0	0	0
8	0	0	0	0
9	0	0	0	0
10	0	0	0	0
11	0	0	0	0
12	0	0	0	0
13	0	0	0	0
14	0	0	0	0
15	0	0	0	0
16	0	0	0	0
17	0	0	0	0
18	0	0	0	0
19	0	0	0	0
20	0	0	0	0
21	0	0	0	0
22	0	0	0	0
23	0	0	0	0
24	0	0	0	0
25	0	0	0	0
26	0	0	0	0
27	0	0	0	0
28	0	0	0	0
29	0	0	0	0
30	0	0	0	0
31	0	0	0	0
32	0	0	0	0
33	0	0	0	0
34	0	0	0	0
35	0	0	0	0
36	0	0	0	0
37	0	0	0	0

INTEREST AT SIX PER CENT. FOR THREE MONTHS.

PRIN.	INTEREST.				PRIN.	INTEREST.				PRIN.	INTEREST.			
£	£	s.	d.	f	£	£	s.	d.	f	£	£	s.	d.	f
1	0	0	3	2	38	0	11	4	3	75	1	2	6	0
2	0	0	7	1	39	0	11	8	2	76	1	2	9	2
3	0	0	10	3	40	0	12	0	0	77	1	3	1	1
4	0	1	2	2	41	0	12	3	2	78	1	3	4	3
5	0	1	6	0	42	0	12	7	1	79	1	3	8	2
6	0	1	9	2	43	0	12	10	3	80	1	4	0	0
7	0	2	1	1	44	0	13	2	2	81	1	4	3	2
8	0	2	4	3	45	0	13	6	0	82	1	4	7	1
9	0	2	8	2	46	0	13	9	2	83	1	4	10	3
10	0	3	0	0	47	0	14	1	1	84	1	5	2	2
11	0	3	3	2	48	0	14	4	3	85	1	5	6	0
12	0	3	7	1	49	0	14	8	2	86	1	5	9	2
13	0	3	10	3	50	0	15	0	0	87	1	6	1	1
14	0	4	2	2	51	0	15	3	2	88	1	6	4	3
15	0	4	6	0	52	0	15	7	1	89	1	6	8	2
16	0	4	9	2	53	0	15	10	3	90	1	7	0	0
17	0	5	1	1	54	0	16	2	2	91	1	7	3	2
18	0	5	4	3	55	0	16	6	0	92	1	7	7	1
19	0	5	8	2	56	0	16	9	2	93	1	7	10	3
20	0	6	0	0	57	0	17	1	1	94	1	8	2	2
21	0	6	3	2	58	0	17	4	3	95	1	8	6	0
22	0	6	7	1	59	0	17	8	2	96	1	8	9	2
23	0	6	10	3	60	0	18	0	0	97	1	9	1	1
24	0	7	2	2	61	0	18	3	2	98	1	9	4	3
25	0	7	6	0	62	0	18	7	1	99	1	9	8	2
26	0	7	9	2	63	0	18	10	3	100	1	10	0	0
27	0	8	1	1	64	0	19	2	2	200	3	0	0	0
28	0	8	4	3	65	0	19	6	0	300	4	10	0	0
29	0	8	8	2	66	0	19	9	2	400	6	0	0	0
30	0	9	0	0	67	1	0	1	1	500	7	10	0	0
31	0	9	3	2	68	1	0	4	3	600	9	0	0	0
32	0	9	7	1	69	1	0	8	2	700	10	10	0	0
33	0	9	10	3	70	1	1	0	0	800	12	0	0	0
34	0	10	2	2	71	1	1	3	2	900	13	10	0	0
35	0	10	6	0	72	1	1	7	1	1000	15	0	0	0
36	0	10	9	2	73	1	1	10	3					
37	0	11	1	1	74	1	2	2	2					

PRIN.
£
1
2
3
4
5
6
7
8
9
10
11
12
13
14
15
16
17
18
19
20
21
22
23
24
25
26
27
28
29
30
31
32
33
34
35
36
37



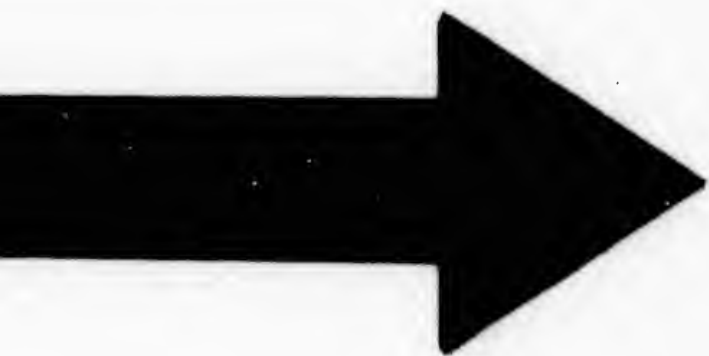

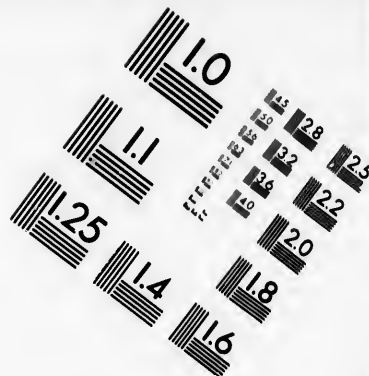
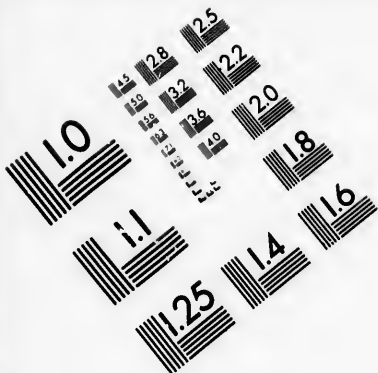

**IMAGE EVALUATION
TEST TARGET (MT-3)**

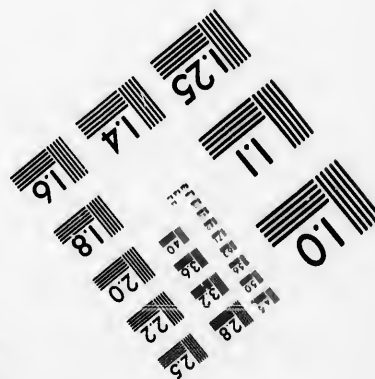
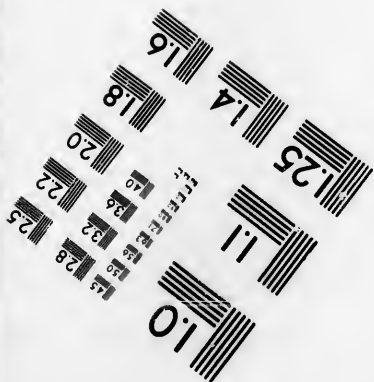
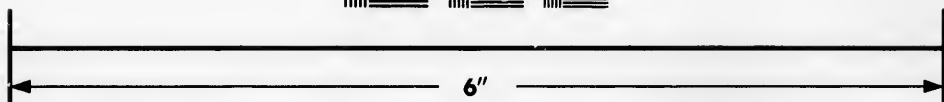
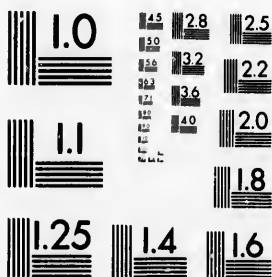

**Photographic
Sciences
Corporation**

23 WEST MAIN STREET
WEBSTER, N.Y. 14580
(716) 872-4503

18 20 22 25
19 28 32

01
11
17

INTEREST AT SIX PER CENT. FOR FIVE MONTHS.

PRIN.	INTEREST.				PRIN.	INTEREST.				PRIN.	INTEREST.			
£	£	s.	d.	f.	£	£	s.	d.	f.	£	£	s.	d.	f.
1	0	0	6	0	38	0	19	0	0	75	1	17	6	0
2	0	1	0	0	39	0	19	6	0	76	1	18	0	0
3	0	1	6	0	40	1	0	0	0	77	1	18	6	0
4	0	2	0	0	41	1	0	6	0	78	1	19	0	0
5	0	2	6	0	42	1	1	0	0	79	1	19	6	0
6	0	3	0	0	43	1	1	6	0	80	2	0	0	0
7	0	3	6	0	44	1	2	0	0	81	2	0	6	0
8	0	4	0	0	45	1	2	6	0	82	2	1	0	0
9	0	4	6	0	46	1	3	0	0	83	2	1	6	0
10	0	5	0	0	47	1	3	6	0	84	2	2	0	0
11	0	5	6	0	48	1	4	0	0	85	2	2	6	0
12	0	6	0	0	49	1	4	6	0	86	2	3	0	0
13	0	6	6	0	50	1	5	0	0	87	2	3	6	0
14	0	7	0	0	51	1	5	6	0	88	2	4	0	0
15	0	7	6	0	52	1	6	0	0	89	2	4	6	0
16	0	8	0	0	53	1	6	6	0	90	2	5	0	0
17	0	8	6	0	54	1	7	0	0	91	2	5	6	0
18	0	9	0	0	55	1	7	6	0	92	2	6	0	0
19	0	9	6	0	56	1	8	0	0	93	2	6	6	0
20	0	10	0	0	57	1	8	6	0	94	2	7	0	0
21	0	10	6	0	58	1	9	0	0	95	2	7	6	0
22	0	11	0	0	59	1	9	6	0	96	2	8	0	0
23	0	11	6	0	60	1	10	0	0	97	2	8	6	0
24	0	12	0	0	61	1	10	6	0	98	2	9	0	0
25	0	12	6	0	62	1	11	0	0	99	2	9	6	0
26	0	13	0	0	63	1	11	6	0	100	2	10	0	0
27	0	13	6	0	64	1	12	0	0	200	5	0	0	0
28	0	14	0	0	65	1	12	6	0	300	7	10	0	0
29	0	14	6	0	66	1	13	0	0	400	10	0	0	0
30	0	15	0	0	67	1	13	6	0	500	12	10	0	0
31	0	15	6	0	68	1	14	0	0	600	15	0	0	0
32	0	16	0	0	69	1	14	6	0	700	17	10	0	0
33	0	16	6	0	70	1	15	0	0	800	20	0	0	0
34	0	17	0	0	71	1	15	6	0	900	22	10	0	0
35	0	17	6	0	72	1	16	0	0	1000	25	0	0	0
36	0	18	0	0	73	1	16	6	0					
37	0	18	6	0	74	1	17	0	0					

PRIN. £ 1 2 3 4 5 6 7 8 9 10 11 12 13 14 15 16 17 18 19 20 21 22 23 24 25 26 27 28 29 30 31 32 33 34 35 36 37

HS.

INTEREST AT SIX PER CENT. FOR SIX MONTHS.

INTEREST.

PRIN.			INTEREST.				PRIN.			INTEREST.							
s.	d.	f.	£	s.	d.	f.	£	s.	d.	f.	£	s.	d.	f.			
17	6	0	1	0	0	7	1	38	1	2	9	2	75	2	5	0	0
18	0	0	2	0	1	2	2	39	1	3	4	3	76	2	5	7	1
18	6	0	3	0	1	9	2	40	1	4	0	0	77	2	6	2	2
19	0	0	4	0	2	4	3	41	1	4	7	1	78	2	6	9	2
19	6	0	5	0	3	0	0	42	1	5	2	2	79	2	7	4	3
0	0	0	6	0	3	7	1	43	1	5	9	2	80	2	8	0	0
0	6	0	7	0	4	2	2	44	1	6	4	3	81	2	8	7	1
1	0	0	8	0	4	9	2	45	1	7	0	0	82	2	9	2	2
1	6	0	9	0	5	4	3	46	1	7	7	1	83	2	9	9	2
2	0	0	10	0	6	0	0	47	1	8	2	2	84	2	10	4	3
2	6	0	11	0	6	7	1	48	1	8	9	2	85	2	11	0	0
3	0	0	12	0	7	2	2	49	1	9	4	3	86	2	11	7	1
3	6	0	13	0	7	9	2	50	1	10	0	0	87	2	12	2	2
4	0	0	14	0	8	4	3	51	1	10	7	1	88	2	12	9	2
4	6	0	15	0	9	0	0	52	1	11	2	2	89	2	13	4	3
5	0	0	16	0	9	7	1	53	1	11	9	2	90	2	14	0	0
5	6	0	17	0	10	2	2	54	1	12	4	3	91	2	14	7	1
6	0	0	18	0	10	9	2	55	1	13	0	0	92	2	15	2	2
6	6	0	19	0	11	4	3	56	1	13	7	1	93	2	15	9	2
7	0	0	20	0	12	0	0	57	1	14	2	2	94	2	16	4	3
7	6	0	21	0	12	7	1	58	1	14	9	2	95	2	17	0	0
8	0	0	22	0	13	2	2	59	1	15	4	3	96	2	17	7	1
8	6	0	23	0	13	9	2	60	1	16	0	0	97	2	18	2	2
9	0	0	24	0	14	4	3	61	1	16	7	1	98	2	18	9	2
9	6	0	25	0	15	0	0	62	1	17	2	2	99	2	19	4	3
0	0	0	26	0	15	7	1	63	1	17	9	2	100	3	0	0	0
0	0	0	27	0	16	2	2	64	1	18	4	3	200	6	0	0	0
0	0	0	28	0	16	9	2	65	1	19	0	0	300	9	0	0	0
0	0	0	29	0	17	4	3	66	1	19	7	1	400	12	0	0	0
0	0	0	30	0	18	0	0	67	2	0	2	2	500	15	0	0	0
0	0	0	31	0	18	7	1	68	2	0	9	2	600	18	0	0	0
0	0	0	32	0	19	2	2	69	2	1	4	3	700	21	0	0	0
0	0	6	33	0	19	9	2	70	2	2	0	0	800	24	0	0	0
0	0	0	34	1	0	4	3	71	2	2	7	1	900	27	0	0	0
0	0	0	35	1	1	0	0	72	2	3	2	2	1000	30	0	0	0
0	0	0	36	1	1	7	1	73	2	3	9	2					
1			37	1	2	2	2	74	2	4	4	3					

375

INTEREST AT SIX PER CENT. FOR SEVEN MONTHS.

PRIN.				INTEREST.				PRIN.				INTEREST.			
£	£	s.	d. f	£	£	s.	d. f	£	£	s.	d. f	£	£	s.	d. f
1	0	0	8 2	38	1	6	7 1	75	2	12	6 0				
2	0	1	4 3	39	1	7	3 2	76	2	13	2 2				
3	0	2	1 1	40	1	8	0 0	77	2	13	10 3				
4	0	2	9 2	41	1	8	8 2	78	2	14	7 1				
5	0	3	6 0	42	1	9	4 3	79	2	15	3 2				
6	0	4	2 2	43	1	10	1 2	80	2	16	0 0				
7	0	4	10 3	44	1	10	9 2	81	2	16	8 2				
8	0	5	7 1	45	1	11	6 0	82	2	17	4 3				
9	0	6	3 2	46	1	12	2 2	83	2	18	1 1				
10	0	7	0 0	47	1	12	10 3	84	2	18	9 2				
11	0	7	8 2	48	1	13	7 1	85	2	19	6 0				
12	0	8	4 3	49	1	14	3 2	86	3	0	2 2				
13	0	9	1 1	50	1	15	0 0	87	3	0	10 3				
14	0	9	9 2	51	1	15	8 2	88	3	1	7 1				
15	0	10	6 0	52	1	16	4 3	89	3	2	3 2				
16	0	11	2 2	53	1	17	1 1	90	3	3	0 0				
17	0	11	10 3	54	1	17	9 2	91	3	3	8 2				
18	0	12	7 1	55	1	18	6 0	92	3	4	4 3				
19	0	13	3 2	56	1	19	2 2	93	3	5	1 1				
20	0	14	0 0	57	1	19	10 3	94	3	5	9 2				
21	0	14	8 2	58	2	0	7 1	95	3	6	6 0				
22	0	15	4 3	59	2	1	3 2	96	3	7	2 2				
23	0	16	1 1	60	2	2	0 0	97	3	7	10 3				
24	0	16	9 2	61	2	2	8 2	98	3	8	7 1				
25	0	17	6 0	62	2	3	4 3	99	3	9	3 2				
26	0	18	2 2	63	2	4	1 1	100	3	10	0 0				
27	0	18	10 3	64	2	4	9 2	200	7	0	0 0				
28	0	19	7 1	65	2	5	6 0	300	10	10	0 0				
29	1	0	3 2	66	2	6	2 2	400	14	0	0 0				
30	1	1	0 0	67	2	6	10 3	500	17	10	0 0				
31	1	1	8 2	68	2	7	7 1	600	21	0	0 0				
32	1	2	4 3	69	2	8	3 2	700	24	10	0 0				
33	1	3	1 1	70	2	9	0 0	800	28	0	0 0				
34	1	3	9 2	71	2	9	8 2	900	31	10	0 0				
35	1	4	6 0	72	2	10	4 3	1000	35	0	0 0				
36	1	5	2 2	73	2	11	1 1								
37	1	5	10 3	74	2	11	9 2								

376

PRIN.	£	s.	d. f
1	£		
2	1		
3	2		
4	3		
5	4		
6	5		
7	6		
8	7		
9	8		
10	9		
11	10		
12	11		
13	12		
14	13		
15	14		
16	15		
17	16		
18	17		
19	18		
20	19		
21	20		
22	21		
23	22		
24	23		
25	24		
26	25		
27	26		
28	27		
29	28		
30	29		
31	30		
32	31		
33	32		
34	33		
35	34		
36	35		
37	36		

INTEREST AT SIX PER CENT. FOR NINE MONTHS.

PRIN.	INTEREST.		
£	£	s.	d. f.
1	0	0	10 3
2	0	1	9 2
3	0	2	8 2
4	0	3	7 1
5	0	4	6 0
6	0	5	4 3
7	0	6	3 2
8	0	7	2 2
9	0	8	1 1
10	0	9	0 0
11	0	9	10 3
12	0	10	9 2
13	0	11	8 2
14	0	12	7 1
15	0	13	6 0
16	0	14	4 3
17	0	15	3 2
18	0	16	2 2
19	0	17	1 1
20	0	18	0 0
21	0	18	10 3
22	0	19	9 2
23	1	0	8 2
24	1	1	7 1
25	1	2	6 0
26	1	3	4 3
27	1	4	3 2
28	1	5	2 2
29	1	6	1 1
30	1	7	0 0
31	1	7	10 3
32	1	8	9 2
33	1	9	8 2
34	1	10	7 1
35	1	11	6 0
36	1	12	4 3
37	1	13	3 2

PRIN.	INTEREST.		
£	£	s.	d. f.
38	1	14	2 2
39	1	15	1 1
40	1	16	0 0
41	1	16	10 3
42	1	17	9 2
43	1	18	8 2
44	1	19	7 1
45	2	0	6 0
46	2	1	4 3
47	2	2	3 2
48	2	3	2 2
49	2	4	1 1
50	2	5	0 0
51	2	5	10 3
52	2	6	9 2
53	2	7	8 2
54	2	8	7 1
55	2	9	6 0
56	2	10	4 3
57	2	11	3 2
58	2	12	2 2
59	2	13	1 1
60	2	14	0 0
61	2	14	10 3
62	2	15	9 2
63	2	16	8 2
64	2	17	7 1
65	2	18	6 0
66	2	19	4 3
67	3	0	3 2
68	3	1	2 2
69	3	2	1 1
70	3	3	0 0
71	3	3	10 3
72	3	4	9 2
73	3	5	8 2
74	3	6	7 1

PRIN.	INTEREST.		
£	£	s.	d. f.
75	3	7	6 0
76	3	8	4 3
77	3	9	3 2
78	3	10	2 2
79	3	11	1 1
80	3	12	0 0
81	3	12	10 3
82	3	13	9 2
83	3	14	8 2
84	3	15	7 1
85	3	16	6 0
86	3	17	4 3
87	3	18	3 2
88	3	19	2 2
89	4	0	1 1
90	4	1	0 0
91	4	1	10 3
92	4	2	9 2
93	4	3	8 2
94	4	4	7 1
95	4	5	6 0
96	4	6	4 3
97	4	7	3 2
98	4	8	2 2
99	4	9	1 1
100	4	10	0 0
200	9	0	0 0
300	13	10	0 0
400	18	0	0 0
500	22	10	0 0
600	27	0	0 0
700	31	10	0 0
800	36	0	0 0
900	40	10	0 0
1000	45	0	0 0
	378		

PRIN.	£
1	1
2	2
3	3
4	4
5	5
6	6
7	7
8	8
9	9
10	10
11	11
12	12
13	13
14	14
15	15
16	16
17	17
18	18
19	19
20	20
21	21
22	22
23	23
24	24
25	25
26	26
27	27
28	28
29	29
30	30
31	31
32	32
33	33
34	34
35	35
36	36
37	37

THS.

INTEREST AT SIX PER CENT. FOR TEN MONTHS.

INTEREST.
 £ s. d. f
 3 7 6 0
 3 8 4 3
 3 9 3 2
 10 2 2
 11 1 1
 12 0 0
 12 10 3
 13 9 2
 14 8 2
 15 7 1
 16 6 0
 17 4 3
 18 3 2
 19 2 2
 0 1 1
 1 0 0
 1 10 3
 2 9 2
 3 8 2
 4 7 1
 5 6 0
 6 4 3
 7 3 2
 8 2 2
 9 1 1
 10 0 0
 0 0 0
 10 0 0
 0 0 0
 10 0 0
 0 0 0
 10 0 0
 0 0 0
 10 0 0
 0 0 0

PRIN.	INTEREST.				PRIN.	INTEREST.				PRIN.	INTEREST.			
£	£	s.	d.	f.	£	£	s.	d.	f.	£	£	s.	d.	f.
1	0	1	0	0	38	1	18	0	0	75	3	15	0	0
2	0	2	0	0	39	1	19	0	0	76	3	16	0	0
3	0	3	0	0	40	2	0	0	0	77	3	17	0	0
4	0	4	0	0	41	2	1	0	0	78	3	18	0	0
5	0	5	0	0	42	2	2	0	0	79	3	19	0	0
6	0	6	0	0	43	2	3	0	0	80	4	0	0	0
7	0	7	0	0	44	2	4	0	0	81	4	1	0	0
8	0	8	0	0	45	2	5	0	0	82	4	2	0	0
9	0	9	0	0	46	2	6	0	0	83	4	3	0	0
10	0	10	0	0	47	2	7	0	0	84	4	4	0	0
11	0	11	0	0	48	2	8	0	0	85	4	5	0	0
12	0	12	0	0	49	2	9	0	0	86	4	6	0	0
13	0	13	0	0	50	2	10	0	0	87	4	7	0	0
14	0	14	0	0	51	2	11	0	0	88	4	8	0	0
15	0	15	0	0	52	2	12	0	0	89	4	9	0	0
16	0	16	0	0	53	2	13	0	0	90	4	10	0	0
17	0	17	0	0	54	2	14	0	0	91	4	11	0	0
18	0	18	0	0	55	2	15	0	0	92	4	12	0	0
19	0	19	0	0	56	2	16	0	0	93	4	13	0	0
20	1	0	0	0	57	2	17	0	0	94	4	14	0	0
21	1	1	0	0	58	2	18	0	0	95	4	15	0	0
22	1	2	0	0	59	2	19	0	0	96	4	16	0	0
23	1	3	0	0	60	3	0	0	0	97	4	17	0	0
24	1	4	0	0	61	3	1	0	0	98	4	18	0	0
25	1	5	0	0	62	3	2	0	0	99	4	19	0	0
26	1	6	0	0	63	3	3	0	0	100	5	0	0	0
27	1	7	0	0	64	3	4	0	0	200	10	0	0	0
28	1	8	0	0	65	3	5	0	0	300	15	0	0	0
29	1	9	0	0	66	3	6	0	0	400	20	0	0	0
30	1	10	0	0	67	3	7	0	0	500	25	0	0	0
31	1	11	0	0	68	3	8	0	0	600	30	0	0	0
32	1	12	0	0	69	3	9	0	0	700	35	0	0	0
33	1	13	0	0	70	3	10	0	0	800	40	0	0	0
34	1	14	0	0	71	3	11	0	0	900	45	0	0	0
35	1	15	0	0	72	3	12	0	0	1000	50	0	0	0
36	1	16	0	0	73	3	13	0	0					
37	1	17	0	0	74	3	14	0	0					

INTEREST AT SIX PER CENT. FOR ELEVEN MONTHS.

PRIN.	INTEREST.				PRIN.	INTEREST.				PRIN.	INTEREST.			
£	£	s.	d.	f.	£	£	s.	d.	f.	£	£	s.	d.	f.
1	0	1	1	1	38	2	1	9	2	75	4	2	6	0
2	0	2	2	2	39	2	2	10	3	76	4	3	7	1
3	0	3	3	2	40	2	4	0	0	77	4	4	8	2
4	0	4	4	3	41	2	5	1	1	78	4	5	9	2
5	0	5	6	0	42	2	6	2	2	79	4	6	10	3
6	0	6	7	1	43	2	7	3	2	80	4	8	0	0
7	0	7	8	2	44	2	8	4	3	81	4	9	1	1
8	0	8	9	2	45	2	9	6	0	82	4	10	2	2
9	0	9	10	3	46	2	10	7	1	83	4	11	3	2
10	0	11	0	0	47	2	11	8	2	84	4	12	4	3
11	0	12	1	1	48	2	12	9	2	85	4	13	6	0
12	0	13	2	2	49	2	13	10	3	86	4	14	7	1
13	0	14	3	2	50	2	15	0	0	87	4	15	8	2
14	0	15	4	3	51	2	16	1	1	88	4	16	9	2
15	0	16	6	0	52	2	17	2	2	89	4	17	10	3
16	0	17	7	1	53	2	18	3	2	90	4	19	0	0
17	0	18	8	2	54	2	19	4	3	91	5	0	1	1
18	0	19	9	2	55	3	0	6	0	92	5	1	2	2
19	1	0	10	3	56	3	1	7	1	93	5	2	3	2
20	1	2	0	0	57	3	2	8	2	94	5	3	4	3
21	1	3	1	1	58	3	3	9	2	95	5	4	6	0
22	1	4	2	2	59	3	4	10	3	96	5	5	7	1
23	1	5	3	2	60	3	6	0	0	97	5	6	8	2
24	1	6	4	3	61	3	7	1	1	98	5	7	9	2
25	1	7	6	0	62	3	8	2	2	99	5	8	10	3
26	1	8	7	1	63	3	9	3	2	100	5	10	0	0
27	1	9	8	2	64	3	10	4	3	200	11	0	0	0
28	1	10	9	2	65	3	11	6	0	300	16	10	0	0
29	1	11	10	3	66	3	12	7	1	400	22	0	0	0
30	1	13	0	0	67	3	13	8	2	500	27	10	0	0
31	1	14	1	1	68	3	14	9	2	600	33	0	0	0
32	1	15	2	2	69	3	15	10	3	700	38	10	0	0
33	1	16	3	2	70	3	17	0	0	800	44	0	0	0
34	1	17	4	3	71	3	18	1	1	900	49	10	0	0
35	1	18	6	0	72	3	19	2	2	1000	55	0	0	0
36	1	19	7	1	73	4	0	3	2					
37	2	0	8	2	74	4	1	4	3					

PRIN. INTEREST. £ s. d. f. 1 2 3 4 5 6 7 8 9 10 11 12 13 14 15 16 17 18 19 20 21 22 23 24 25 26 27 28 29 30 31 32 33 34 35 36 37

Loed
No 9 Mrs R. Watch
name blank

No 8377
R R 8 m
no-1638

Joseph Johnson
Liverport

THE

WH

Led
size
Pas
ing
Boa
size
Broo
Ack
Min
ders
Ink
Penc
Rue
folios
Mus
ment
and
Card
Pink
Penc

itch
77
38
Luerhot

STATIONERY, &c.

THE SUBSCRIBERS HAVE ALWAYS ON HAND A VERY EXTENSIVE ASSORTMENT OF

PLAIN AND FANCY STATIONERY,

WHICH THEY SELL WHOLESALE AND RETAIL, COMPRISING

Ledgers, Journals, Cash Books, Day Books and Blotters, of all sizes; Receipt Books, Bank Deposit Books, Memorandum and Pass Books; a fresh supply of Fine and Superfine Papers, consisting of Posts, Foolscaps and Pots; Bristol and London Drawing Boards, Embossed Drawing Boards, Drawing Paper of various sizes, Coloured Boards; Tracing and Gold Papers, Crayon Paper; Brookman and Langdon's and Mordan's best Drawing Pencils; Ackermann's and Newman's superior Water Colours; Ivory for Miniatures; best Camel Hair and Red Sable Pencils; Gold Borders and Ornaments; Varnish, Poonah Brushes, Palettes; India Ink; White, Coloured and Black Crayons; Chalks, &c.; Crayon Pencils, Port Crayons; Stumps, Drawing Books, various; De La Rue & Co.'s splendidly embossed Albums; Scrap Books, Portfolios; Metallic Memorandum Books; Music Paper, and Blank Music Books; Fancy Embossed Basket and Mantel Piece Ornament Cards, Embossed Animals, Birds, Shells, Flowers, &c. plain and coloured; White Wood Ornaments, with transfers; Visiting Cards, Parchment, Vellum, Pink Saucers, Rice Paper, Ink Wells, Pink Tape, Wafers; Card Cases, Sealing Wax, Patent Silver Pencils, and Leads for do. Fine Dutch Slate Pencils; Rodgers'

STATIONERY, &c.

best Penknives; Perry's Patent Pens, Skinner's, Gillott's, and other Steel Pens; Quills of all kinds; Black, Blue, Copying and Red Inks, of the best quality.

A large collection of Superb Engravings, executed in the first style of the art, together with an assortment of the latest Illustrated Works.

BOOKS.

The additions recently made to their Stock of Books have been numerous. A Catalogue has been prepared, and is now ready for distribution.

PRINTING.

Books, Pamphlets, and other Job Work executed with neatness on moderate terms, and with dispatch.

BOOK-BINDING AND RULING.

Having engaged the services of a Binder and Paper-Ruler, of skill and experience, the Subscribers are prepared to execute orders for Binding and Ruling in all its different branches.

ARMOUR & RAMSAY.

It's, and
ying and

the first
lustrated

ave been
ready for

neatness

uler, of
cute or-

DAY.

