

**CIHM
Microfiche
Series
(Monographs)**

**ICMH
Collection de
microfiches
(monographies)**



Canadian Institute for Historical Microreproductions / Institut canadien de microreproductions historiques

© 1994

Technical and Bibliographic Notes / Notes techniques et bibliographiques

The Institute has attempted to obtain the best original copy available for filming. Features of this copy which may be bibliographically unique, which may alter any of the images in the reproduction, or which may significantly change the usual method of filming, are checked below.

L'Institut a microfilmé le meilleur exemplaire qu'il lui a été possible de se procurer. Les détails de cet exemplaire qui sont peut-être uniques du point de vue bibliographique, qui peuvent modifier une image reproduite, ou qui peuvent exiger une modification dans la méthode normale de filmage sont indiqués ci-dessous.

Coloured covers/
Couverture de couleur

Coloured pages/
Pages de couleur

Covers damaged/
Couverture endommagée

Pages damaged/
Pages endommagées

Covers restored and/or laminated/
Couverture restaurée et/ou pelliculée

Pages restored and/or laminated/
Pages restaurées et/ou pelliculées

Cover title missing/
Le titre de couverture manque

Pages discoloured, stained or foxed/
Pages décolorées, tachetées ou piquées

Coloured maps/
Cartes géographiques en couleur

Pages detached/
Pages détachées

Coloured ink (i.e. other than blue or black)/
Encre de couleur (i.e. autre que bleue ou noire)

Showthrough/
Transparence

Coloured plates and/or illustrations/
Planches et/ou illustrations en couleur

Quality of print varies/
Qualité inégale de l'impression

Bound with other material/
Relié avec d'autres documents

Continuous pagination/
Pagination continue

Tight binding may cause shadows or distortion
along interior margin/
La reliure serrée peut causer de l'ombre ou de la
distorsion le long de la marge intérieure

Includes index(es)/
Comprend un (des) index

Title on header taken from:
Le titre de l'en-tête provient:

Blank leaves added during restoration may appear
within the text. Whenever possible, these have
been omitted from filming/
Il se peut que certaines pages blanches ajoutées
lors d'une restauration apparaissent dans le texte,
mais, lorsque cela était possible, ces pages n'ont
pas été filmées.

Title page of issue/
Page de titre de la livraison

Caption of issue/
Titre de départ de la livraison

Masthead/
Générique (périodiques) de la livraison

Additional comments:
Commentaires supplémentaires:

There are some creases in the middle of pages.

This item is filmed at the reduction ratio checked below/
Ce document est filmé au taux de réduction indiqué ci-dessous.

| | | | | | | | | | | | |
|-----|-----|-----|-----|-----|-----|-----|-----|-----|-----|-----|-----|
| 10X | 12X | 14X | 16X | 18X | 20X | 22X | 24X | 26X | 28X | 30X | 32X |
| | | | | | ✓ | | | | | | |

The copy filmed here has been reproduced thanks to the generosity of:

Archives of Ontario
Toronto

The images appearing here are the best quality possible considering the condition and legibility of the original copy and in keeping with the filming contract specifications.

Original copies in printed paper covers are filmed beginning with the front cover and ending on the last page with a printed or illustrated impression, or the back cover when appropriate. All other original copies are filmed beginning on the first page with a printed or illustrated impression, and ending on the last page with a printed or illustrated impression.

The last recorded frame on each microfiche shall contain the symbol \rightarrow (meaning "CONTINUED"), or the symbol ∇ (meaning "END"), whichever applies.

Maps, plates, charts, etc., may be filmed at different reduction ratios. Those too large to be entirely included in one exposure are filmed beginning in the upper left hand corner, left to right and top to bottom, as many frames as required. The following diagrams illustrate the method:

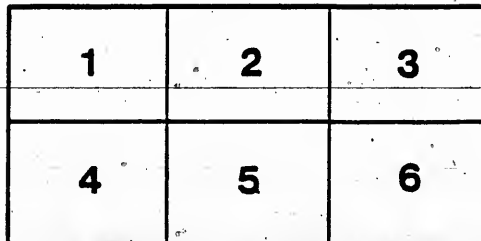
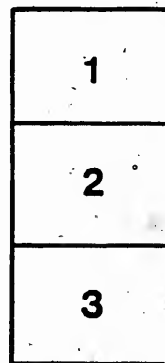
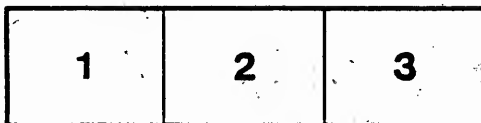

L'exemplaire filmé fut reproduit grâce à la générosité de:

Archives of Ontario
Toronto

Les images suivantes ont été reproduites avec le plus grand soin, compte tenu de la condition et de la netteté de l'exemplaire filmé, et en conformité avec les conditions du contrat de filmage.

Les exemplaires originaux dont la couverture en papier est imprimée sont filmés en commençant par le premier plat et en terminant soit par la dernière page qui comporte une empreinte d'impression ou d'illustration, soit par le second plat, selon le cas. Tous les autres exemplaires originaux sont filmés en commençant par la première page qui comporte une empreinte d'impression ou d'illustration et en terminant par la dernière page qui comporte une telle empreinte.

Un des symboles suivants apparaîtra sur la dernière image de chaque microfiche, selon le cas: le symbole \rightarrow signifie "A SUIVRE", le symbole ∇ signifie "FIN".

Les cartes, planches, tableaux, etc., peuvent être filmés à des taux de réduction différents. Lorsque le document est trop grand pour être reproduit en un seul cliché, il est filmé à partir de l'angle supérieur gauche, de gauche à droite, et de haut en bas, en prenant le nombre d'images nécessaire. Les diagrammes suivants illustrent la méthode.

MICROCOPY RESOLUTION TEST CHART

(ANSI and ISO TEST CHART No. 2)

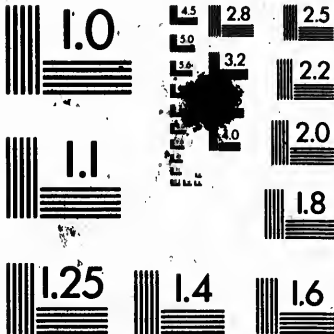

APPLIED IMAGE Inc

1653 East Main Street
Rochester, New York 14609 USA
(716) 482 - 0300 - Phone
(716) 288 - 5989 - Fax

VOTERS' LIST—1882.

TOWNSHIP OF ASHFIELD

COUNTY OF Euron.

LIST OF PERSONS ENTITLED TO VOTE AT
MUNICIPAL ELECTIONS
—AND—
ELECTIONS TO THE LEGISLATIVE ASSEMBLY.

Sub-Section 4 of Section 2 of the Act to Consolidate and Amend the Law
respecting Voters' Lists.

4. The Sheriff shall, immediately upon receipt of his copies, cause one of them to be posted up in a conspicuous place in the Court House; the Clerk of the Peace, upon receipt of his copies, shall cause one of them to be posted in a conspicuous place in his office; every Public or Separate School Head Master or Mistress shall in like manner put up one on the door of the School House; and every Post Master shall post up one of his copies in his Post Office.—39 V., c. 11, s. 4, s.s. 2.



GODERICH, ONT:

STAR CHEAP BOOK AND JOB PRINTING ESTABLISHMENT, WEST STREET.

1882.

VOTERS LIST 1882

TOWNSHIP OF ASHTABLE

COUNTY OF KENNESAW

LIST OF PERSONS ENTITLED TO VOTE AT

MUNICIPAL ELECTIONS

ELECTIONS TO THE LEGISLATIVE ASSEMBLY

and Election of Members of the Act of Consolidation and Amend the Law
respecting Voting Lists.
The names of the persons entitled to vote at the Municipal Elections and
at the Elections of the Legislative Assembly in the Township of Ashtable
for the year 1882 are as follows:
List of the names of the persons entitled to vote at the Municipal Elections
and at the Elections of the Legislative Assembly in the Township of Ashtable
for the year 1882.



(SIGNED) JOHN J. ...

CLERK OF THE TOWNSHIP AND THE COUNTY OF KENNESAW

1882

M

1, AMB
DUN

Compr

PART

No. of
ROLL
j 681

- j 851
- j 852
- 855
- 857
- 858
- j 859
- j 871
- 872
- j 807
- j 806
- j 802
- j 791
- j 787
- j 784
- j 696
- 647
- j 638
- 635
- j 632
- 643
- j 672
- 673
- j 691
- 692
- 698
- j 804
- 805
- j 809



VOTERS' LIST—1882

MUNICIPALITY OF ASHFIELD.

SCHEDULE OF POST OFFICES:

1, AMBERLY; 2, LOCHALSH; 3, LUCKNOW; 4, KINTAIL; 5, LANE'S; 6, BELFANT; 7, DUNGAUNON; 8, PORT ALBERT; 9, SHEPPARTON; 10, NILE; 11, KINGSBRIDGE.

Polling Sub-division No. 1.

Comprising the First, Second, Third, Fourth and Fifth Conc'ns, Eastern Division.

PART I.—Persons entitled to Vote at BOTH Municipal Elections and Elections to the Legislative Assembly.

| NO. ON ROLL. | NAME. | LOT. | CON. OR ST. | P. O. ADDRESS. |
|--------------|---------------------|-----------------------------|-------------|----------------|
| j 681 | Augustine, Benjamin | E ½ 7 | 5 ED | Owner 7 |
| j 851 | Bennett, Richard | W ½ W ½ 5 | 1 ED | Owner 9 |
| j 852 | Burrows, George, jr | E ½ 4 | 1 ED | Owner 9 |
| j 855 | Burrows, George, sr | E ½ 3 | 1 ED | Owner 9 |
| 857 | Bennett, Richard | W 1-2 E 1-2 2 | 1 ED | Owner 9 |
| 858 | Bennett, Thomas | W 1-2 E 1-2 2 | 1 ED | Farmer's son 9 |
| j 859 | Bennett, Andrew | E 1-2 W 1-2 2 | 1 ED | Tenant 9 |
| j 871 | Bennett, John | S 1-2 1 | 2 ED | Owner 8 |
| 872 | Bennett, Arthur | S 1-2 1 | 2 ED | Owner 8 |
| j 807 | Black, John | E 1-2 8 | 2 ED | Owner 7 |
| j 806 | Black, Wilham J | E 1-2 8 | 2 ED | Tenant 7 |
| j 802 | Bunting, Walter | W 1-2 8 | 2 ED | Tenant 7 |
| 791 | Butler, John | 3 | 2 ED | Owner Goderich |
| j 787 | Bidoar, Francis | E 1-2 2 | 3 ED | Owner 8 |
| j 784 | Brown, Wm G S | W 1-2 2 | 3 ED | Owner 8 |
| j 696 | Baker, James | E 1-2 N 1-2 4 | 4 ED | Tenant 7 |
| 647 | Bartlett, William | Pt of S 1-2 12 | 5 ED | Owner 7 |
| j 638 | Brydges, John E | 3 Dungaunon | | Owner 7 |
| 635 | Burton, Wm | Pt of S 1-2 12 | 5 ED | Owner 7 |
| j 632 | Black, Andrew | N pt of E 1-2 9 | 5 ED | Owner 7 |
| 643 | Cooke, John | { E 3-4 2 10 Dungaunon } | 5 ED | Owner 7 |
| j 672 | Cluff, Henry | E 1-2 9 | 4 ED | Owner 7 |
| 673 | Cluff, Thomas | W 1-2 9 | 5 ED | Owner 7 |
| j 691 | Cornelius, Thomas | S 1-2 5 | 4 ED | Tenant 7 |
| j 692 | Cornelius, Alvin | S 1-2 5 | 4 ED | Tenant 7 |
| j 698 | Culbert, Abraham | S pt 4 | 5 ED | Owner 7 |
| j 804 | Currie, William | W 1-2 8 | 3 ED | Owner 7 |
| 805 | Currie, Robert | W 1-2 8 | 3 ED | Owner 7 |
| j 809 | Carey, William | E 1-2 9 | 2 ED | Tenant 10 |

POLLING SUB-DIVISION No. 1—Continued.

| No. on Roll. | NAME. | LOT. | CON. OR ST. | P. O. ADDRESS. | No. on Roll. |
|--------------|--------------------|--|------------------|----------------|--------------|
| j 850 | Campbell, Henry | W 1-2 E 1-2 5 | 1 ED | Owner | 9 |
| j 1080 | Carey, Charles | E 1-2 5 | 3 ED | Tenant | 9 |
| 1081 | Carey, John | W 1-2 S 1-2 6 | 2 ED | Farmer's son | 9 |
| 1082 | Carey, James | W 1-2 S 1-2 6 | 2 ED | Farmer's son | 9 |
| j 613 | Cesar, Henry | N pt of W 1-2 11 | 5 ED (See S-D 2) | Owner | 7 |
| 629 | Davidson, Robert | S 1-2 12 | 5 ED | Owner | 7 |
| j 665 | Disher, Thomas | S E pt W 1-2 11 | 5 ED | Owner | 7 |
| 680 | Dreany, George | 30 Cransford | | Owner | 7 |
| j 685 | Dreany, Andrew | E 3-4 6 | 5 ED | Owner | 7 |
| j 712 | Douglasa, Robert | W 1-2 3 | 5 ED (See S-D 2) | Tenant | 7 |
| j 785 | Dunbar, Joseph | { E 1-2 2 E 1-2 W 1-2 1 } | 2 ED (See S-D 4) | Owner | 8 |
| 861 | Dougherty, William | S 1-2 1 | 1 ED | Owner | 9 |
| 862 | Dougherty, Nixon | S 1-2 1 | 1 ED | Farmer's son | 9 |
| 863 | Dougherty, George | S 1-2 1 | 1 ED | Farmer's son | 9 |
| j 649 | Elliot, John | S 1-2 S 1-2 12 | 3 ED | Owner | 7 |
| j 833 | Echlin, John | E 1-2 9 | 1 ED | Owner | 10 |
| 834 | Echlin, Samuel | E 1-2 9 | 1 ED | Farmer's son | 10 |
| 835 | Echlin, George | N 1-2 W 1-2 10 | 2 ED | Owner | 10 |
| j 836 | Echlin, William | N 1-2 W 1-2 10 | 2 ED | Owner | 10 |
| j 837 | Echlin, Charles | S 1-2 W 1-2 10 | 2 ED | Owner | 10 |
| 646 | Epplitt, John J | Pt of S 1-2 12 | 5 ED | Tenant | 7 |
| j 792 | Foster, Irwin | N 1-2 W 1-2 4 | 1 ED | Owner | 9 |
| j 651 | Glenn, James | { S 1-2 N 1-2 12 S 1-4 N 1/2 N 1/2 12 } | 8 ED | Owner | 7 |
| 668 | Garrow James N | 10 | 4 ED | Owner | 7 |
| j 716 | Graham, John W | E 3-4 2 | 5 ED | Goderich | 7 |
| j 816 | Gourley, William | 9 | 3 ED | Tenant | 7 |
| 817 | Girvin, David | { E 1-2 11 W 1-2 11 } | 3 ED | Owner | 10 |
| j 824 | Grummett, Jesse | { S E C of S 1-2 of S 1-2 12 } | 1 ED | Owner | 10 |
| 847 | Graham, Thomas | { S 1-2 6 E 1-2 S 1-2 6 } | 1 ED | Owner | 9 |
| j 848 | Graham, Wm B | N 1-2 6 | 1 ED | Owner | 9 |
| j 860 | Gordon, James | W 1-2 W 1-2 2 | 1 ED | Owner | 9 |
| 867 | Graham, James | N 1-2 1 | 1 ED | Owner | 9 |
| 868 | Graham, John B | N 1-2 1 | 1 ED | Owner | 9 |
| j 869 | Graham, James N | { E 1-2 E 1-2 2 W pt of W 1/3 } | 1 ED | Farmer's son | 9 |
| j 870 | Graham, William | E pt W 1-2 3 | 1 ED | Owner | 9 |
| j 822 | Girvin, Hugh | { N 1-2 12 E 1-2 10 } | 2 ED | Owner | 10 |
| 641 | Hutchison, John | 8 Dungannon | | Tenant | 7 |
| j 660 | Hamilton, John | E 1-2 E 1-2 11 | 4 ED | Owner | 7 |
| 662 | Hauna, John | W 1-2 11 | 4 ED | Owner | 7 |
| j 677 | Harris, Thomas | N pt 7 and 8 | 4 ED | Owner | 7 |
| j 678 | Harris, William | { S pt 7 and 8 N 1-2 E 1-2 6 } | 4 ED | Owner | 7 |

| No. on Roll. | No. on Roll. |
|--------------|--------------|
| 079 | 079 |
| 694 | 694 |
| 699 | 699 |
| 700 | 700 |
| 701 | 701 |
| 708 | 708 |
| 709 | 709 |
| 710 | 710 |
| 811 | 811 |
| 812 | 812 |
| j 813 | j 813 |
| 856 | 856 |
| 1085 | 1085 |
| 1079 | 1079 |
| 670 | 670 |
| 707 | 707 |
| 718 | 718 |
| 776 | 776 |
| 780 | 780 |
| 793 | 793 |
| 794 | 794 |
| 801 | 801 |
| 814 | 814 |
| 815 | 815 |
| 823 | 823 |
| 843 | 843 |
| 844 | 844 |
| 880 | 880 |
| 670 | 670 |
| 689 | 689 |
| j 689 | j 689 |
| 689 | 689 |
| j 791 | j 791 |
| 693 | 693 |
| 693 | 693 |
| j 64 | j 64 |
| 65 | 65 |
| 65 | 65 |
| 67 | 67 |
| 67 | 67 |
| j 69 | j 69 |
| 71 | 71 |
| 71 | 71 |

POLLING SUB-DIVISION No. 1—CONTINUED.

3

| P. O. ADDRESS. | NO. ON ROLL. | NAME. | LOT. | CON. OR ST. | P. O. ADDRESS. |
|----------------|--------------|-------------------|--|-----------------------|----------------|
| Owner 9 | 679 | Harris, George | { Cranford 1, 2 } | 4 E D | Owner 7 |
| Tenant 9 | | | { 43, 8 pt 7, } | | |
| Owner's son 9 | 604 | Harlow, James | W 1-2 5 | 5 E D | Owner 7 |
| Owner's son 9 | 699 | Hagen, Robert | Centre pt 4 | 5 E D | Owner 7 |
| Owner 7 | 700 | Hagen, Samuel C | Centre pt 4 | 5 E D | Tenant 7 |
| Owner 7 | 701 | Hagen, Samuel | Pt S, pt N pt 4 | 5 E D | Owner 7 |
| Owner 7 | 708 | Hagen, James | E 1-2 3 | 5 E D | Owner 7 |
| Owner 7 | 709 | Hagen, James H | E 1-2 3 | 5 E D | Farmer's son 7 |
| Owner 7 | 710 | Hagen, Samuel | E 1-2 3 | 5 E D | Farmer's son 7 |
| Owner 7 | 811 | Holland, Henry | W 1-2 10 | 3 E D | Owner 7 |
| Tenant 7 | 812 | Holland, James | W 1-2 10 | 3 E D | Farmer's son 7 |
| Owner 8 | 813 | Holland, William | E 1-2 10 | 3 E D | Owner 7 |
| Owner 9 | 856 | Haynes, Richard | W 1-2 5 | 3 E D | Owner 9 |
| Owner's son 9 | 1085 | Hair, Joseph | E 1-2 7 | 3 E D | Owner Goderich |
| Owner's son 9 | 1079 | Johnston, Fred. W | E 1-2 5 | 3 E D | Owner Goderich |
| Owner 7 | 670 | James, William | 10 | 5 E D | Owner Brampton |
| Owner 10 | 707 | Jordan, Joseph | E 1-2 3 | 4 E D | Owner 7 |
| Owner's son 10 | 718 | Jones, William | W 1-2 2 | 4 E D | Owner 7 |
| Owner 10 | 776 | Johnston, Thomas | W 1-2 1 | 4 E D | Owner 8 |
| Owner 10 | 789 | Jordan, William | W 1-2 N 1-2 4 | 2 E D | Tenant 9 |
| Owner 10 | 793 | Jewell, Thomas | E 1-2 5 | 2 E D | Owner 9 |
| Owner 10 | 794 | Johnston, David | S 1-2 7 | 2 E D | Owner 9 |
| Tenant 7 | 801 | Johnston, Thomas | S 1-2 W 1-2 7 | 3 E D | Owner 7 |
| Owner 9 | 814 | Jones, Owen | W 1-2 11 | 3 E D | Owner |
| Owner 7 | 815 | Jones, William | W 1-2 11 | 3 E D | Farmer's son |
| Owner 7 | 823 | Jackman, James W | N 1-2 S 1-2 12 | 1 E D | Owner 10 |
| Owner 7 | 843 | Johnston, David | E 1-2 S 1-2 7 | 1 E D | Owner 9 |
| Owner Goderich | 844 | Johnston, William | W 1-2 S 1-2 7 | 1 E D | Owner 9 |
| Tenant 7 | 880 | Kirkpatrick, Alex | W 1-2 E 1-2 10 | 1 E D | Owner 10 |
| Owner 7 | 670 | Kellington, John | 10 | 5 E D | Tenant 7 |
| Owner 10 | 689 | Kaiser, William | { E 1-2 5 W 1-2 N 1-2 6 } | 5 E D | Owner 7 |
| Owner 10 | j 682 | Leigh, Martin | W 1-2 7 | 5 E D | Tenant 7 |
| Owner 9 | 684 | Leigh, Martin | N 1-2 3 | 3 E D | Owner 7 |
| Owner 9 | j 795 | Lewis, Samuel | N 1-2 N 1-2 6 | 2 E D | Owner 10 |
| Owner 9 | j 636 | Martin, John | 1,2,30 Dungannon | | Owner 7 |
| Owner 9 | 637 | Mallough, Brown | E pt N 1-2 12 | 4 | Owner 7 |
| Owner's son 9 | j 640 | Mallough, Joseph | 6, 7, Dungannon | | Owner 7 |
| Owner 9 | 655 | Mallough, William | { E 11 Spt of E 1 9 N 1-2 12 S 1-2 6 } | 5 } E D 4 } 3 } | Owner 7 |
| Owner 9 | 656 | Mallough, William | N 1-2 12 | 4 E D | Farmer's son 7 |
| Owner 10 | 657 | Mallough, Robert | N 1-2 12 | 4 E D | Farmer's son 7 |
| Tenant 7 | 674 | Maize, James | W 1-2 9 | 4 E D | Owner 7 |
| Owner 7 | 675 | Maize, James | W 1-2 9 | 4 E D | Farmer's son 7 |
| Owner 7 | j 695 | Mullard, Jonah | { S 1-2 4 W 1-2 N 1-2 4 } | 4 E D | Owner 7 |
| Owner 7 | 713 | Maize, John | E 1-2 2 | 4 E D | Owner 7 |
| Owner 7 | 714 | Maize, Henry | E 1-2 2 | 4 E D | Farmer's son 7 |

POLLING SUB-DIVISION No. 1 - CONTINUED.

| No. on Roll. | NAME. | LOT. | CON. OR ST. | P. O. ADDRESS. |
|--------------|--------------------|------------------------------------|------------------|--------------------|
| 715 | Maize, William J | E 1-2 2 | 4 ED | Farmer's son 7 |
| 720 | Milroy, Roger | E 1-2 1 | 4 ED | Owner 3 |
| 722 | Maize, William | W 1-2 1 | 5 ED | Owner 8 |
| 723 | Maize, William H | W 1-2 1 | 5 ED | Farmer's son 8 |
| 796 | Mathews, Wm G | N 1-2 0 | 3 ED | Owner 10 |
| 805 | Mallough, John | E 1-2 8 | 3 ED (See S-D 2) | Owner 7 |
| 825 | Mathews, Samuel | { S 1-2 S 1-2 12 S 1-2 N 1-2 6 | { 1 ED 2 ED | { Owner 10 |
| 826 | May, George | E 1-2 11 | 1 ED | Owner 10 |
| 630 | McKay, James | Pt of S 1-2 12 | 5 ED | Owner 7 |
| 642 | McPherson, Alex | 8 Dunganon | | Owner 7 |
| 652 | McBrien, Moses | { N of N of N 12 S of S of S 12 | { 3 ED 4 ED | { Owner 7 |
| 661 | McCaig, James | { W 1-2 E 1-2 11 W 1-2 11 | { 4 ED | { Owner & Tenant 7 |
| 663 | McCaig, Robert T | { W 1-2 E 1-2 11 W 1-2 11 | { 4 ED | { Farmer's son 7 |
| 664 | McCaig, Wesley | { W 1-2 E 1-2 11 W 1-2 11 | { 4 ED | { Farmer's son 7 |
| 702 | McCaig, Samuel | N pt N pt 4 | 5 ED | Owner 7 |
| 808 | McWhinney, Jas | W 1-2 0 | 2 ED | Owner 10 |
| 810 | McWhinney, William | E 1-2 0 | 2 ED | Owner 10 |
| 827 | McWhinney, John | W 1-2 11 | 1 ED | Owner 10 |
| 828 | McWhinney, Rich | W 1-2 11 | 1 ED | Owner 10 |
| 829 | McWhinney, David | E 1-2 E 1-2 10 | 1 ED | Farmer's son 10 |
| 831 | McKnight, James | W 1-2 10 | 1 ED | Owner 10 |
| 832 | McKnight, William | W 1-2 10 | 1 ED | Owner 10 |
| 838 | McNee, Duncan | W 1-2 0 | 1 ED | Owner 10 |
| 839 | McNee, James | E 1-2 8 | 1 ED | Owner 10 |
| 840 | McNee, Duncan | E 1-2 8 | 1 ED | Owner 10 |
| 841 | McNee, Alexander | E 1-2 8 | 1 ED | Owner 10 |
| 842 | McGrattan, William | W 1-2 8 | 1 ED | Farmer's son 10 |
| 846 | Mellwain, David | N 1-2 7 | 1 ED | Owner 10 |
| 840 | Pennybaker, Samuel | E 1-2 E 1-2 5 | 1 ED | Owner 9 |
| 638 | Pointer, Brunswick | Pt of S 1-2 12 | 5 ED | Owner 7 |
| 639 | Pentland, Robert | 4 Dunganon | | Owner 7 |
| 690 | Peers, Henry | N 1-2 5 | 4 ED | Owner 7 |
| 693 | Peers, Richard | S 1-2 5 | 4 ED | Owner 7 |
| 799 | Pentland, Samuel | N 1-2 7 | 2 ED | Owner 10 |
| 818 | Polly, Thomas J | E 1-2 11 | 2 ED | Owner 10 |
| 676 | Robinson, Charles | E 1-2 8 | 5 ED | Owner 7 |
| 788 | Robinson, James | S 1-2 3 | 3 ED | Owner 8 |
| 819 | Ryan, Jacob | N 1-2 12 | 2 ED | Owner 10 |
| 820 | Ryan, William | N 1-2 S 1-2 12 | 2 ED | Owner 10 |
| 821 | Ryan, Richard | S 1-2 S 1-2 12 | 2 ED | Owner 10 |
| 628 | Sheppard, Mathew | SEC of N 1-2 12 | 5 ED | Owner 7 |
| 631 | Smiley, Thomas | { Pt S 1-2 12 W 1-2 8 | { 5 ED 2 ED | { Tenant 7 |
| 634 | Smith, Joseph | P S 1-2 12 | 5 ED | Owner 7 |

POLLING SUB-DIVISION No 2—CONTINUED.

| P. O. ADDRESS. | No. on Roll. | NAME | LOT. | CON. ORST. | P. O. ADDRESS. |
|----------------|--------------|-------------------------|--|------------------|----------------|
| Owner's son | 7 | 650 Stothers, Samuel | N 1-2 4 | 5 ED | Owner 7 |
| Owner | 3 | 606 Saunby, Samuel B | S W P of W 11 | 5 ED | Owner 7 |
| Owner | 8 | 607 Stewart, Alexander | 10 | 4 ED | Tenant 7 |
| Owner's son | 8 | 781 Simpson, Thompson | S 1-2 4 | 5 ED | Owner 8 |
| Owner | 10 | 782 Simpson, James | S 1-2 1 | 5 ED | Farmer's son 8 |
| Owner | 7 | 783 Simpson, Thomas | S 1-2 1 | 3 ED | Farmer's son 8 |
| | 10 | 707 Shields, William J. | W 1-2 5 | 3 ED | Owner 9 |
| | | 708 Shields, Matthew | W 1-2 5 | 2 ED | Owner 9 |
| Owner | 10 | 708 Shields, John | W 1-2 5 | 2 ED | Farmer's son 9 |
| | | 800 Stewart, Thomas | W 1-2 4 | 3 ED | Owner 8 |
| Owner | 7 | 853 Simpson, George O | S 1-2 W 1-2 4 | 1 ED | Owner 9 |
| Owner | | 854 Simpson, John H | S 1-2 W 1-2 4 | 1 ED | Owner 9 |
| Owner | 7 | 920 Sullivan, Patrick J | W 1-2 8 | 5 ED (See S D 4) | Owner 11 |
| Tenant | 7 | 790 Tigert, Joseph | S 1-2 4 | 2 ED | Owner 9 |
| Owner's son | 7 | 648 Varcoe, William | N 1-2 N 1-2 12 | 4 ED | Owner 7 |
| Owner's son | 7 | 626 Wiggins, Robert | N 1-2 12 | 5 ED | Owner 7 |
| Owner | 7 | 627 Wiggins, Thomas | N 1-2 12 | 5 ED | Farmer's son 7 |
| Owner | 10 | 686 Willis, Joshua | W 1-2 N 1-2 6 | 4 ED | Owner 7 |
| Owner | 10 | 687 Willis, John | N 1-2 S 1-2 6 | 4 ED | Owner 7 |
| Owner | 10 | 688 Willis, David | N 1-2 S 1-2 6 | 4 ED | Owner 7 |
| Owner's son | 10 | 711 Whitley, John | W 1-2 3 | 4 ED | Owner 7 |
| Owner | 10 | 719 Westbrook, Richard | E 1-2 1 | 4 ED | Owner 7 |
| Owner | 10 | 721 Westbrook, George | { W 1-2 W 1-2 2 } { E 1-2 E 1-2 1 } | 5 ED | Owner 7 |
| Owner | 10 | 1083 Walters, John | E 1-2 4 | 3 ED | Owner 7 |
| Owner | 10 | 1078 Wilson, Richard | Centre 12 | 4 ED | Owner 7 |

PART II.—Persons entitled to Vote at Municipal Elections ONLY.

NONE.

PART III.—Persons entitled to Vote at Elections to the Legislative Assembly ONLY.

NONE.

VOTERS' LIST—1882.

MUNICIPALITY OF ASHFIELD.

SCHEDULE OF POST OFFICES:

1, AMBERLY; 2, LOCHALSH; 3, LUOKNOW; 4, KINTAIL; 5, LANE'S; 6, BELFAST; 7, DUNANNON; 8, PORT ALBERT; 9, SHEPPARDTON; 10, NILE; 11, KINGSBRIDGE.

Polling Sub-division No. 2.

Comprising the Ninth Concession from Lot 6, W. D., to Northern Gravel Road, and Sixth, Seventh and Eighth Concessions from Lot 3 W. D. to Northern Gravel Road.

PART I.—Persons entitled to Vote at BOTH Municipal Elections and Elections to the Legislative Assembly.

| No. on ROLL. | NAME. | LOT. | CON. ON ST. | P. O. ADDRESS. |
|--------------|--------------------|------------------------------------|---------------------|----------------|
| j 460 | Alton, Daniel | { N pt N 1-2 10 S E C of 1-2 10 | 8 } E D (See S-D 3) | Owner |
| 462 | Austin, Henry | N pt N 1-2 10 | 8 E D | Owner 6 |
| j 494 | Ashley, Isaac | E 1-2 5 | 9 E D | Owner 5 |
| j 623 | Anderson, Thomas | S 1-2 12 | 6 E D | Owner 7 |
| 624 | Anderson, Alex R | S 1-2 12 | 6 E D | Farmer's son 7 |
| j 625 | Anderson, Thomas G | E 1-2 12 | 7 E D | Owner 7 |
| j 477 | Blake, William | E 1-2 8 | 9 E D | Owner 6 |
| 478 | Blake, Robert | E 1-2 8 | 8 E D | Owner 6 |
| 567 | Blake, Thomas | E 1-2 2 | 7 W D | Owner 11 |
| 895 | Baxter, John | S 1-2 1 | 6 W D | Owner 8 |
| j 391 | Bright, Thomas | N 1-2 N 1-2 7 | 9 E D (See S-D 3) | Owner 6 |
| j 703 | Culbert, Thomas | S 1-2 4 | 6 E D | Owner 7 |
| j 448 | Cranston, Isaac | S 1-2 12 | 8 E D | Owner 6 |
| 453 | Cook, Samuel | E 1-2 11 | 8 E D | Owner 6 |
| j 506 | Clare, Michael | N 1-2 4 | 8 E D | Owner 5 |
| j 507 | Clare, Patrick | S 1-2 4 | 8 E D | Owner 5 |
| 585 | Cunningham, Wm | N 1-2 3 | 6 E D | Owner 11 |
| 586 | Cunningham, Nath'l | N 1-2 3 | 6 E D | Owner 11 |
| 608 | Crözier, Jacob | 8 | 6 E D | Owner 7 |
| 613 | Cesar, Henry | W 1-2 W 1-2 11 | 6 E D (See S-D 1) | Owner 7 |
| j 614 | Cesar, James | { E 1-2 W 1-2 11 W 1-2 E 1-2 11 | 6 E D | Owner 7 |
| j 619 | Cesar, Charles | E 1-2 E 1-2 11 | 6 E D | Owner 7 |
| j 704 | Culbert, James | S 1-2 3 | 6 E D | Owner 7 |
| j 352 | Drennan, Herbert | W 1-2 5 | 9 W D | Tenant 4 |

No. on ROLL.
510 D
521 D
522 D
571 D
573 D
589 D
653 D
654 D
539 D
538 D
482 F
496 F
497 F
580 F
601 F
602 F
530 F
531 F
480 G
480 G
528 G
669 G
563 G
564 G
576 G
577 G
1011 G
468 H
469 H
470 H
471 F
492 F
532 F
565 F
566 F
570 F
617 F
618 F
1005 F
1084 F
445 F
446 F
458 F

POLLING SUB-DIVISION No. 2—Continued.

7

| No. ON ROLL. | NAME. | LOT. | CON. ON ST. | P. O. ADDRESS. | |
|--------------|-------------------|------------------------------------|-------------------|-------------------|----|
| 510 | Durnin, William | (N 1-2 4) (S 1-2 4) | 7 E D | Owner | 11 |
| 521 | Dalton, James | N 1-2 1 | 8 W D (See S-D 4) | Owner | 11 |
| 522 | Dalton, John | S 1-2 1 | 9 W D (See S-D 4) | Owner | 11 |
| 571 | Dineen, Daniel | (N 1-2 N 1-2 1) (S 1-2 N 1-2 1) | 7 E D | Owner | 11 |
| 573 | Dalton, Thomas | N 1-2 1 | 7 W D | Tenant | 11 |
| 589 | Douglas, Robert | E 1-2 5 | 7 E D | Owner | 7 |
| 653 | Durnin, William | E 1-2 10 | 6 E D | Owner | 7 |
| 654 | Durmin, Charles | E 1-2 10 | 6 E D | Owner | 7 |
| 539 | Desmond, Jeremiah | (N 1-2 N 1-2 3) (N pt W 1-2 2) | 7 W D (See S-D 4) | Owner | 11 |
| 538 | Desmond, John | (N 1-2 N 1-2 3) (N pt W 1-2 2) | 7 W D (See S-D 4) | Owner | 11 |
| 482 | Finlay, Thomas E | N 1-2 6 | 9 E D | Owner | 5 |
| 496 | Finlay, Thomas | W 1-2 5 | 9 E D | Owner | 5 |
| 497 | Finlay, Richard | W 1-2 5 | 9 E D | Farmer's son | 5 |
| 580 | Fleaming, John | E pt 2 | 7 E D | Tenant | 11 |
| 601 | Finegan, Robert | W 1-2 8 | 7 E D | Owner | 7 |
| 602 | Finegan, John | W 1-2 6 | 6 E D | Owner | 7 |
| 530 | Farrish, John | (N 1-2 W 1-2 4) (E 1-2 4) | 9 W D | Owner | 5 |
| 531 | Farrish, Robert | E 1-2 5 | 9 W D | Owner | 4 |
| 480 | Grady, John | (N 1-2 S 1-2 7) (S 1-2 N 1-2 7) | 9 E D | Tenant | 5 |
| 480 | Grady, William | S 1-2 N 1-2 7 | 9 E D | Farmer's son | 5 |
| 528 | Griffin, John | S 1-2 3 | 9 W D (See S-D 4) | Owner | 11 |
| 669 | Grames, John | S 1-2 9 | 6 E D | Owner | 7 |
| 563 | Gawley, Hugh | W 1-2 2 | 6 W D | Owner | 11 |
| 564 | Gawley, Thomas | E 1-2 2 | 6 W D | Owner | 11 |
| 576 | Griffin, Joseph | W 1-2 W 1-2 2 | 6 E D | Owner | 11 |
| 577 | Griffin, John | E 1-2 W 1-2 2 | 6 E D | Owner | 11 |
| 1011 | Glenn, Walter | 2 | 8 W D | Owner | |
| 468 | Hall, William J | N 1-2 10 | 9 E D | Owner | 6 |
| 469 | Hall, Godfrey | N 1-2 10 | 9 E D | Farmer's son | 6 |
| 470 | Hall, Thomas B | N 1-2 10 | 9 E D | Farmer's son | 6 |
| 471 | Hall, William J | N 1-2 10 | 9 E D | Farmer's son | 6 |
| 492 | Harrison, Robert | S 1-2 S 1-2 7 | 9 E D | Owner | 5 |
| 532 | Hutchison, John | E 1-2 5 | 9 W D | Farmer's son | 4 |
| 565 | Hurley, John | S pt W 1-2 2 | 7 W D | Owner | 11 |
| 566 | Hurley, Dennis | S pt W 1-2 2 | 7 W D | Owner | 11 |
| 570 | Hays, Edward | W 1-2 N 1-2 1 | 6 E D | Owner | 11 |
| 617 | Hamlin, Isaac | E 1-2 11 | 7 E D | Owner | 7 |
| 618 | Hamlin, John M | E 1-2 11 | 7 E D | Farmer's son | 7 |
| 1005 | Hussey, Thomas | (S 1-2 1) (E 1-2 N 1-2 1) | 8 W D (6 E D) | (See S-D 4) Owner | 4 |
| 1084 | Haley, David | S 1-2 W 1-2 4 | 9 W D | Owner | |
| 445 | Irwin, William | N 1-2 12 | 9 E D | Owner | 6 |
| 446 | Irwin, George | N 1-2 12 | 9 E D | Farmer's son | 6 |
| 458 | Irwin, John | S 1-2 10 | 8 E D | Tenant | 6 |

LD.

ELFAST; 7,
BRIDGE.

vel Road,
Northern

and Elec-

P. O.
ADDRESS

ner 6

ner 5

ner 7

son 7

ner 7

ner 6

ner 6

ner 11

ner 8

ner 6

ner 7

ner 6

ner 6

ner 5

ner 5

ner 11

ner 11

ner 7

ner 7

ner 7

ner 7

ner 7

ner 7

ner 7

nt 4

POBLING SUB-DIVISION No. 2 - CONTINUED.

| No. on Roll. | NAME. | THO. & LOT. | TOT. CON. OR ST. DIMEN. | PL. & AD. No. | No. on Roll. |
|--------------|---------------------|-------------------------------|-------------------------|---------------|--------------|
| j 484 | Johnston, Henry | { S 1-2 W 1-2 7 } W 1-2 8 | 7 8 E D | Farmer's son | 5 |
| 489 | Johnston, Wm H | { S 1-2 W 1-2 7 } W 1-2 8 | 8 E D | Farmer's son | 5 |
| j 523 | Johnston, Archibald | { N 1-2 1 } N 1-2 1 | 9 E D } 9 W D } | Owner | 5 |
| j 524 | Johnston, Wm S | { N 1-2 1 } N 1-2 1 | 9 E D } 9 W D } | Owner | 5 |
| 525 | Johnston, Edward A | { N 1-2 1 } N 1-2 1 | 9 E D } 9 W D } | Farmer's son | 5 |
| j 574 | Jewel, Richard | { S W pt S 1-2 1 } S 1-2 1 | 7 E D | Tenant | 4 |
| j 490 | Kilpatrick, Joseph | S 1-2 7 | 8 E D | Owner | 5 |
| j 491 | Kilpatrick, William | { S 1-2 6 } E 1-2 6 | 8 } E D 6 } | Owner | 7 |
| j 495 | Kickley, William | { W 1-2 W 1-2 2 } E 1-2 5 | 8 E D | Tenant | 5 |
| j 513 | Keffer, William | E 1-2 W 1 2 2 | 8 E D | Owner | 5 |
| j 514 | Kelly, John | W 1-2 2 | 9 E D | Owner | 5 |
| j 493 | Kilpatrick, John | S 1-1 S 12 6 | 7 E D | Owner | 7 |
| j 471 | Laseuby, John | N 1-2 E 1-2 9 | 9 E D | Owner | 6 |
| 499 | Lannon, Thomas | S 1-2 4 | 9 E D | Owner | 5 |
| 500 | Lannon, William | S 1-2 3 | 9 E D | Owner | 5 |
| 501 | Lannon, James | S 1-2 3 | 9 E D | Owner | 5 |
| 503 | Lannon, Henry | N 1 2 4 | 9 E D | Owner | 5 |
| 504 | Lannon, Robert | N 1-2 4 | 9 E D | Owner | 5 |
| 583 | Loughead, Aaron | { S 1-2 E 1-2 3 } W 1-2 3 | 7 E D | Tenant | 11 |
| j 584 | Loughead, William | { S 1-2 E 1-2 3 } W 1-2 3 | 7 E D | Owner | 11 |
| j 498 | Moran, William | W 1-2 5 | 8 E D | Owner | 5 |
| 518 | Murphy, John | S 1-2 1 | 9 E D | Owner | 5 |
| j 519 | Mallough, John | W 1-2 1 | 8 E D | Owner | 7 |
| 520 | Mallough, John | W 1-2 1 | 8 E D | Farmer's son | 7 |
| 575 | Murcheson, Murdock | S 1-2 1 | 7 E D | Owner | 11 |
| j 596 | Manrey, Thomas | N 1-2 S 1-2 6 | 7 E D | Owner | 7 |
| 620 | Mallough, James | W 1-2 12 | 7 E D | Owner | 7 |
| j 472 | McKenzie, James | N 1-2 N 1-2 9 | 7 E D | Owner | 6 |
| j 508 | McPhee, Hugh | S 1-2 3 | 8 E D | Owner | 5 |
| j 509 | McGrory, William | N 1-2 E 1-2 3 | 7 E D | Owner | 5 |
| j 569 | McWhinney, Andrew | N 1-2 1 | 6 W D | Owner | 12 |
| 591 | McDonald, James | E 1-2 W 1-2 5 | 6 E D | Owner | 7 |
| 592 | McDonald, John | E 1-2 W 1-1 5 | 6 E D | Farmer's son | 7 |
| 598 | McAuley, John | E 1-2 6 | 6 E D | Owner | 7 |
| j 600 | McCarthy, Florence | W 1-2 7 | 6 E D | Owner | 11 |
| j 603 | McQuoid, William | { E 1-2 8 } E 1-2 7 | 7 E D | Owner | 7 |
| 604 | McQuoid, John | { E 1-2 8 } E 1-2 7 | 7 E D | Farmer's son | 7 |

POLLING SUB-DIVISION No 2--CONTINUED.

9

| P. O. ADDRESS | No. ON ROLL | NAME | LOT | CON. OR ST. | P. O. ADDRESS |
|---------------|-------------|----------------------|---------------------------------------|-------------------|----------------|
| Owner 5 | j 615 | McNevin, Donald | W 1-2 11 | 7 E D | Owner 7 |
| | 616 | McNevin, Donald | W 1-2 11 | 7 E D | Farmer's son 7 |
| | j 669 | Nelson, Reuben | S 1-2 9 | 6 E D | Owner 7 |
| Owner 5 | j 526 | O'Laughlin, Pat'k | { N 1-2 3 W 1-2 2 N 1-2 E 1-2 2 | 9 WD (See S-D 6) | Owner 5 |
| Owner 5 | j 568 | O'Neil, John | S 1-2 1 | 7 W D | Owner 11 |
| mer's son 5 | j 449 | Phillips, William | S 1-2 12 | 8 E D | Owner 6 |
| Tenant 4 | j 450 | Phillips, Samuel | S 1-2 12 | 9 E D | Owner 6 |
| | 451 | Phillips, James H | S 1-2 12 | 9 E D | Farmer's son 6 |
| | j 452 | Phillips, Alexander | E 1-2 11 | 9 E D | Owner 6 |
| Owner 5 | j 454 | Phillips, John | W 1-2 11 | 9 E D | Owner 6 |
| Owner 7 | j 455 | Phillips, William | W 1-2 11 | 9 E D | Owner 6 |
| | j 456 | Phillips, Hugh | S 1-2 N 1-2 9 | 7 E D | Owner 6 |
| Tenant 5 | j 479 | Phillips, Alexander | W 1-2 8 | 9 E D | Owner 6 |
| Owner 5 | j 578 | Pierce, Nathaniel | W pt 2 | 7 E D | Owner 11 |
| Owner 5 | j 579 | Pierce, James | W pt 2 | 7 E D | Owner 11 |
| Owner 5 | j 581 | Pierce, Samuel | E pt 2 | 7 E D | Owner 11 |
| Owner 7 | j 621 | Pentland, Thomas | N 1-2 12 | 6 E D | Owner 7 |
| | j 622 | Pentland, Samuel | W 1-2 10 | 6 E D | Owner 7 |
| Owner 6 | j 512 | Riddle, William | E 1-2 2 | 8 E D | Owner 5 |
| Owner 5 | j 512 | Riddle, J H | E 1-2 2 | 8 E D | Owner 5 |
| Owner 5 | 517 | Roach, William | W 1-2 W 1-2 2 | 8 E D | Owner 5 |
| Owner 5 | j 479 | Ritchie, Andrew | W 1-2 8 | 9 E D | Tenant 6 |
| Owner 5 | j 607 | Reid, John | N 1-2 9 | 6 E D | Owner 7 |
| Owner 5 | j 515 | Reed, Able | E 1-2 1 | 8 E D | Owner 5 |
| Tenant 11 | j 608 | Reid, Robert | N 1-2 9 | 6 E D | Owner 6 |
| | j 387 | Reed, William H | E 1-2 2 | 9 E D (See S-D 6) | Owner 5 |
| Owner 11 | j 596 | Redmond, John | W 1-2 5 | 7 E D | Owner 7 |
| | j 473 | Ross, Daniel | S 1-2 9 | 8 E D | Owner 6 |
| | j 493 | Reed, Paul | { S 1 2 6 N 1-2 N 1-2 7 | 9 E D 8 E D | Owner 5 |
| Owner 5 | | | | | |
| Owner 7 | | | | | |
| Owner 7 | j 457 | Smeltzer, Paul | { W 1-2 11 S 1-2 10 | 8 E D 8 E D | Owner 6 |
| mer's son 7 | | | | | |
| Owner 11 | j 463 | Shackelton, Wm | NW pt S 1-2 10 | 9 E D | Owner 6 |
| Owner 7 | 464 | Shackelton, Wm A | NW pt S 1-2 10 | 9 E D | Farmer's son 6 |
| Owner 7 | j 471 | Sanderson, John | W 1-2 9 | 9 E D | Owner 6 |
| Owner 6 | 475 | Sanderson, Nathaniel | W 1-2 9 | 9 E D | Farmer's son 6 |
| Owner 5 | 476 | Sanderson, James | W 1-2 9 | 9 E D | Farmer's son 6 |
| Owner 5 | 502 | Sheehan, John | N 1-2 3 | 9 E D | Owner Hamilton |
| Owner 12 | j 587 | Shackelton, Mathew | N 1-2 4 | 6 E D | Owner 11 |
| Owner 7 | j 588 | Savage, James | W 1-2 W 1-2 5 | 6 E D | Owner 7 |
| mer's son 7 | j 705 | Shackelton, William | E 1-2 5 | 6 E D | Tenant 7 |
| Owner 7 | j 706 | Stothers, William | E 1-2 5 | 6 E D | Owner 7 |
| Owner 11 | | | | | |
| Owner 7 | j 465 | Twamley, George | { N 1-2 10 N 1-2 9 | 8 E D 8 E D | Owner 6 |
| Tenant 7 | | | | | |
| mer's son 7 | 466 | Twamley, Richard | { N 1-2 10 N 1-2 9 | 8 E D 8 E D | Farmer's son 6 |

POLLING SUB-DIVISION No. 2—CONTINUED.

| No. on Roll. | NAME | LOT. | CON. OR ST. | P. O. ADDRESS |
|--------------|--------------------|------------------------|---------------|---------------------|
| j 483 | Treleavan, Wm J | N 1-2 6 | 8 ED | Owner 5 |
| j 595 | Tackabery, Joseph | N 1-2 6 | 7 ED | Owner 7 |
| j 590 | Tackaberry, Benj | N 1-2 6 | 7 ED | Owner 7 |
| j 597 | Treleavan, Robert | { W 1-2 7 E 1-2 7 | { 7 6 } ED | Owner 7 Tenant 7 |
| j 609 | Treleavan, Richard | { E 1-2 10 W 1-2 10 | { 7 7 } ED | Tenant 7 Owner 7 |
| 610 | Treleavan, Alex | { E 1-2 10 W 1-2 10 | { 7 7 } ED | *Farmer's son 7 |
| 611 | Treleavan, Thomas | E 1-2 10 | 7 ED | Owner 7 |
| 572 | Vansickle, Hugh | N 1-2 N 1-2 1 | 7 ED | Owner 11 |
| j 467 | Wilson, Mark | S 1-2 E 1-2 9 | 9 ED | Owner 6 |
| j 511 | Whitty, Peter | N 1-2 3 | 8 ED | Owner 5 |

PART II—Persons entitled to Vote at Municipal Elections ONLY.

None

PART III—Persons entitled to Vote at Elections to the Legislative Assembly ONLY.

None

M
1, AME
DUN
Compr
Ea
PART
No. on
Roll.
j 168
j 169
j 175
j 176
j 179
j 194
j 201
202
j 203
204
j 220
j 242
j 396
j 397
j 403
431
432
433
j 44
44
j 46

P. O.
ADDRESS

Owner 5
 Owner 7
 Owner 7
 Owner 7
 Tenant 7
 Tenant 7
 Owner 7
 er's son 7
 Owner 7
 Owner 11
 Owner 6
 Owner 5

VOTERS' LIST—1882.

MUNICIPALITY OF ASHFIELD.

SCHEDULE OF POST OFFICES:

1, AMBERLY; 2, LOCHALSH; 3, LUCKNOW; 4, KINTAIL; 5, LANE'S; 6, BELFAST; 7, DUNGANNON; 8, PORT ALBERT; 9, SHEPPARDTON; 10, NILE; 11, KINGSBRIDGE.

Polling Sub-division No. 3.

Comprising the Tenth, Eleventh, Twelfth, Thirteenth and Fourteenth Concessions, Eastern Division, to the Northern Gravel Road.

ONLY.

PART I.—Persons entitled to Vote at BOTH Municipal Elections and Elections to the Legislative Assembly

| No. on Roll. | NAME. | LOT. | CON. OR ST. | P. O. ADDRESS. |
|--------------|-------------------|---|--------------------|----------------|
| j 168 | Agnew, Joseph | { W pt of W 1-2 5 E 1-2 4 } | 14 E D | Owner 3 |
| j 169 | Agnew, James | E pt of W 1-2 5 | 14 E D | Owner 3 |
| 175 | Allin, Benjamin | E 1-2 8 | 14 E D | Owner 3 |
| 176 | Allin, John | E 1-2 8 | 14 E D | Owner 3 |
| 179 | Agnew, David | W 1-2 N 1-2 11 * | 14 E D | Owner 3 |
| j 194 | Anderson, David | { N 1-2 N pt 9 N 1-2 N pt 10 } | 13 E D | Owner 3 |
| j 201 | Andrew, John F | { N 1-2 12 E 1-2 11 } | 12 E D | Owner 3 |
| 202 | Andrew, Isaac | { N 1-2 12 E 1-2 11 } | 12 E D | Farmer's son 3 |
| j 203 | Andrew, Edmund | W 1-2 11 | 12 E D | Owner 3 |
| 204 | Andrew, Steel | W 1-2 11 | 12 E D | Farmer's son 3 |
| j 220 | Armstrong, George | NE pt of W 1-2 7 | 12 E D | Occupant 3 |
| j 242 | Armstrong, Robert | W 1-2 4 | 12 E D | Owner 3 |
| j 396 | Alton, Daniel | E 1-2 5 | 10 E D | Tenant 6 |
| 397 | Alton, Samuel | E 1-2 5 | 10 E D | Owner 6 |
| j 403 | Agar, James | E 1-2 7 | 10 E D | Owner 6 |
| 431 | Alton, Valentine | { E 1-2 E 1-2 11 W 1-2 E 1-2 11 W 1-2 W 1-2 5 } | 10 } E D | Owner 6 |
| 432 | Alton, Michael | { E 1-2 E 1-2 11 W 1-2 E 1-2 11 W 1-2 W 1-2 5 } | 10 } E D | Farmer's son 6 |
| 433 | Alton, Jeremiah | { E 1-2 E 1-2 11 W 1-2 E 1-2 11 W 1-2 W 1-2 5 } | 11 } E D | Farmer's son 6 |
| j 443 | Agar, John | N 1-2 12 | 10 E D | Owner 6 |
| 444 | Agar, Thomas | N 1-2 12 | 10 E D | Farmer's son 6 |
| j 461 | Alton, Daniel | S 1-2 12 | 10 E D (See S-D 2) | Owner 6 |

POLLING SUB-DIVISION No. 3—CONTINUED.

| No. on Roll. | NAME. | LOT. | CON. OR ST. | P. O. ADDRESS |
|--------------|--------------------|--|--------------------|-----------------|
| j 165 | Beaton, John | N 1-2 W 1-2 4 | 14 E D | Owner 3 |
| 166 | Beaton, Angus, sr | N 1-2 W 1-2 4 | 14 E D | Owner 3 |
| j 167 | Beaton, Angus | S 1-2 W 1-2 4 | 14 E D | Owner 3 |
| j 171 | Barkwell, James | 6 | 14 E D | Owner 3 |
| j 172 | Barkwell, John | 6 | 14 E D | Owner 3 |
| 173 | Barkwell, Richard | 6 | 14 E D | Owner 3 |
| j 174 | Baird, James | { W 1-2 8 } { N 1-2 7 } | 14 E D | Owner Clinton 3 |
| j 247 | Borland, James | { SWC of E ₁ of S ₁ 4 } { SEC of W ₁ of S ₁ 4 } | 13 E D | Tenant 3 |
| j 409 | Borland, Robert | S pt of W pt of W ₁ 7 | 12 E D | Tenant 3 |
| j 411 | Brown, John | E 1-2 E 1-2 8 | 10 E D | Owner 6 |
| j 429 | Barklay, John | { E 1-2 E 1-2 11 } { W 1-2 11 } | 11 E D | Owner 6 |
| j 436 | Bowles, Charles | S 1-2 12 | 12 E D | Tenant 6 |
| j 391 | Bright, Thomas | S 1-2 S 1-2 6 | 10 E D (See S-D 2) | Owner 6 |
| j 197 | Culbert, Samuel | W 1-2 11 | 13 E D | Owner 3 |
| 197 | Culbert, Thomas | W 1-2 11 | 13 E D | Owner 3 |
| 877 | Cooke, John | E 1-2 W 1-2 5 | 11 E D (See S-D 1) | Owner 7 |
| j 392 | Cranston, Robert | { S 1-2 W 1-2 7 } { S pt of N ₁ of S ₁ 6 } | 10 E D | Owner 6 |
| j 393 | Cranston, Joseph | { S 1-2 N 1-2 6 } { N pt of N ₁ of S ₁ 6 } | 10 E D | Owner 6 |
| j 398 | Campbell, James | { S 1-2 6 } { E 1-2 5 } | 11 E D | Tenant 5 |
| j 415 | Campbell, George | E 1-2 9 | 10 E D | Owner 6 |
| 416 | Campbell, George | E 1-2 9 | 10 E D | Farmer's son 6 |
| 187 | Ellis, Robert | W 1-2 N 1-2 12 | 14 E D | Owner 3 |
| j 219 | Eagleson, Wilson | W 1-2 E 1-2 7 | 12 E D | Owner 3 |
| j 240 | Fisher, Mathias | { E 1-2 E 1-2 7 } { E 1-2 S 1-2 4 } | 12 } E D 13 } | Owner 3 |
| j 217 | Fisher, Jacob | E 1-2 E 1-2 7 | 12 E D | Tenant 3 |
| j 400 | Ferguson, James | W 1-2 5 | 10 E D | Owner 5 |
| j 205 | Gardner, John R | { N 1-2 10 } { W 1-2 8 } | 12 E D | Owner 3 |
| 206 | Gardner, William | S 1-2 10 | 12 E D | Tenant 3 |
| j 207 | Gardner, James H | { S pt W 1-2 9 } { S pt E ₁ E ₁ 8 } | 12 E D | Owner 3 |
| j 208 | Gardner, William T | { E pt 9 } { S pt W 1-2 9 } { S pt of E 1-2 9 } { S pt of E ₁ E ₁ 9 } | 13 E D | Tenant 3 |
| j | Gardner, William F | { E pt 9 } { S pt of W 1-2 9 } { S pt of E ₁ E ₁ 9 } | 12 E D | Owner 3 |
| 224 | Graham, Robert | N 1-2 6 | 13 E D | Owner 3 |
| 235 | Graham, Andrew | { Pt of E 1-2 5 } { S W C of N ₁ 6 } { S W C of E ₁ 5 } | 13 E D | Owner 3 |

| No. on Roll. | NAME. |
|--------------|-------|
| 182 | H |
| 185 | H |
| 196 | H |
| 210 | H |
| 211 | H |
| 212 | H |
| 221 | H |
| 232 | F |
| 225 | F |
| 229 | F |
| 230 | H |
| 412 | H |
| 413 | H |
| 418 | H |
| 419 | H |
| 420 | H |
| 423 | H |
| 426 | H |
| 178 | I |
| 404 | I |
| 405 | I |
| 424 | I |
| 425 | I |
| 388 | L |
| 199 | M |
| 245 | M |
| 246 | M |
| 399 | M |
| 402 | M |
| 439 | M |
| 440 | I |
| 209 | M |
| 231 | F |
| 232 | M |
| 233 | F |
| 236 | I |
| 237 | I |
| 238 | I |
| 239 | I |
| 241 | I |
| 414 | I |
| 441 | I |
| 214 | I |

POLLING SUB-DIVISION No. 3—Continued.

| P. O. ADDRESS | No. on Roll. | NAME. | LOT. | CON. OR ST. | P. O. ADDRESS. |
|---------------|--------------|---------------------|-----------------------|-------------|----------------|
| Owner 3 | 182 | Holmes, William S | { Sub-D pt lot 12 } | 14 ED | Owner 3 |
| Owner 3 | | | { Lots 2, 3, 10, 11 } | | |
| Owner 3 | 185 | Hunter, Robert L | { Sub-D pt lot 12 } | 14 ED | Owner 3 |
| Owner 3 | | | { Lots 5, 6, 7, 8 } | | |
| Owner 3 | j 196 | Hunter, James W | S 1-2 10' | 13 ED | Owner 3 |
| wner Clinton | 210 | Hunter, Thomas | E 1-2 S 1-2 9 | 13 ED | Owner 3 |
| Owner 3 | j 211 | Hunter, John | E 1-2 of S 1-2 9 | 13 ED | Owner 3 |
| | j 212 | Hunter, James | W 1-2 S 1-2 9 | 13 ED | Owner 3 |
| Tenant 3 | j 221 | Hunter, Robert | S 1-2 S 1-2 7 | 13 ED | Owner 3 |
| | j 222 | Hunter, William | N 1-2 S 1-2 7 | 13 ED | Owner 3 |
| Tenant 3 | j 225 | Habick, John | N 1-2 7 | 13 ED | Owner 2 |
| Owner 6 | j 229 | Helm, Thomas | { S 1-2 6 } | 13 ED | Owner 3 |
| | | | { E 1-2 5 } | | |
| Tenant 6 | 230 | Helm, John J | { S 1-2 6 } | 13 ED | Farmer's son 3 |
| Owner 6 | | | { E 1-2 5 } | | |
| 2)Owner 6 | j 412 | Hackett, James | W 1-2 9 | 11 ED | Owner 6 |
| | j 413 | Hackett, Joseph | W 1-2 9 | 11 ED | Owner 6 |
| Owner 3 | j 418 | Hackett, Alexander | E 1-2 9 | 11 ED | Owner 6 |
| Owner 3 | j 419 | Hackett, Joseph | E 1-2 9 | 11 ED | Farmer's son 6 |
| 1)Owner 7 | j 420 | Hackett, Andrew | W 1-2 E 1-2 8 | 12 ED | Tenant 6 |
| Owner 6 | j 423 | Hackett, John | W 1-2 10 | 10 ED | Owner 6 |
| | j 426 | Harper, William | E 1-2 10 | 11 ED | Owner 6 |
| Owner 6 | | | | | |
| Tenant 5 | j 178 | Irwin, John | N 1-2 10 | 14 ED | Owner 3 |
| | j 404 | Irwin, William | W 1-2 8 | 11 ED | Owner 6 |
| | j 405 | Irwin, James | E 1-2 8 | 11 ED | Owner 6 |
| Owner 6 | j 424 | Irwin, William | E 1-2 10 | 10 ED | Owner 6 |
| er's son 6 | j 425 | Irwin, John | W 1-2 11 | 10 ED | Owner 6 |
| | j 388 | Lane, James | 4 | 10 ED | Owner 5 |
| Owner 3 | j 199 | Murdoch, John | S 1-2 12 | 13 ED | Owner 3 |
| Owner 3 | j 245 | Murdoch, Alexander | N 1-2 4 | 13 ED | Owner 3 |
| Owner 3 | j 246 | Murdoch, Neil | N 1-2 4 | 13 ED | Farmer's son 3 |
| Tenant 3 | j 399 | Mullin, Thomas | { S 1-2 6 } | 11 ED | Owner 3 |
| Tenant 3 | | | { E 1-2 5 } | | |
| Owner 5 | j 402 | Mullin, Andrew | 7 | 11 ED | Owner 6 |
| | j 439 | Mullin, Robert | { S 1-2 12 } | 11 } ED | Tenant 6 |
| | | | { P N E of N 1/2 12 } | 10 } | Owner 6 |
| Owner 3 | j 440 | Mullin, James | S 1-2 12 | 11 ED | Owner 6 |
| Tenant 3 | 209 | McDonagh, Alexander | S pt E 1-2 9 | 12 ED | Owner 6 |
| | j 231 | McDonagh, John | E 1-2 N 1-2 6 | 12 ED | Owner 3 |
| Tenant 3 | j 232 | McDonagh, Alexander | E 1-2 N 1-2 6 | 12 ED | Farmer's son 3 |
| | j 233 | McDonagh, William | W 1-2 N 1-2 6 | 12 ED | Owner 3 |
| Owner 3 | j 236 | McKenzie, George | W 1-2 5 | 12 ED | Owner 3 |
| | j 237 | McKenzie, Alexander | W 1-2 5 | 12 ED | Farmer's son 3 |
| Owner 3 | j 238 | McKenzie, Kenneth | W 1-2 5 | 12 ED | Farmer's son 3 |
| | j 239 | McKeith, Robert | W 1-2 5 | 13 ED | Owner 3 |
| | j 241 | McKay, James | E 1-2 4 | 12 ED | Owner 3 |
| Owner 3 | j 414 | McMillin, Malcolm | W 1-2 9 | 10 ED | Owner 6 |
| | j 441 | McBrien, Thomas | NEC of N 1-2 12 | 10 ED | Owner 6 |
| Owner 3 | 214 | McGuire, Patrick | { N pt 8 } | 12 ED | Owner 6 |
| | | | { N W pt 9 } | | |

| No. on Roll | NAME. | LOT. | CON. OR ST. | P. O. ADDRESS | No. on Roll |
|-------------|---------------------|--|-------------------|---------------|-------------|
| 249 | McKenzie, Neil | W 1-2 S 1-2 4 6 | 13 ED (See S-D 6) | Owner | 3 |
| 250 | McKenzie, John | W 1-2 S 1-2 4 | 13 ED (See S-D 6) | F S | 3 |
| 251 | McKenzie, Neil | W 1-2 S 1-2 4 | 13 ED (See S-D 6) | F S | 3 |
| j 421 | Nixon, Ralph | N 1-2 W 1-2 10 | 11 ED | Owner | 6 |
| j 422 | Nixon, George | S 1-2 W 1-2 10 | 11 ED | Owner | 6 |
| j 193 | Nixon, John | S 1-2 9 | 14 ED | Owner | 3 |
| 181 | Proctor, Robert | { Sub-D pt 13 Lot 1 | 14 ED | Owner | 3 |
| j 142 | Phillips, William | P of N C of N 1/2 12 | 10 ED | Owner | 6 |
| j 195 | Reid, Robert | { S 1-2 N 1-2 10 S 1-2 N 1-2 9 S 1-2 S 1-2 10 | 13 } ED | Owner | 3 |
| j 198 | Ritchie, William | E 1-2 11 | 13 ED | Owner | 3 |
| 226 | Rivett, Shadrach | S 1-2 7 | 14 ED | Owner | 3 |
| 227 | Rivett, William H | S 1-2 7 | 14 ED | Farmer's son | 3 |
| 228 | Rivett, Jonathan | S 1-2 7 | 14 ED | Farmer's son | 3 |
| j 372 | Reed, Henry S | S 1-2 4 | 11 ED | Owner | 5 |
| 373 | Reed, William H | N 1-2 4 | 11 ED | Owner | 5 |
| 374 | Reed, David W F | { SEC of S 1-2 12 N 1-2 4 | 11 } ED | Owner | 5 |
| i 376 | Reed, Robert W | E 1-2 W 1-2 5 | 11 ED | Farmer's son | 5 |
| 434 | Rutherford, Hugh | SEC of S 1-2 12 | 11 ED | Tenant | 5 |
| j 170 | Richards, Edmund W | E 1-2 5 | 14 ED | Tenant | 6 |
| 184 | Somerville, James | { Sub-D pt 12 Lots 4, 9, 12, 13 | 14 ED | Owner | 3 |
| j 223 | Switzer, Benjamin J | N 1-2 6 | 13 ED | Tenant | 3 |
| j 394 | Sherwood, Samuel | N 1-2 N 1-2 6 | 10 ED | Tenant | 6 |
| j 395 | Sherwood, William G | N 1-2 N 1-2 6 | 10 ED | Owner | 6 |
| j 406 | Speers, Joseph | { W 1-2 W 1-2 8 S 1-2 6 E 1-2 W 1-2 8 W 1-2 E 1-2 8 | 10 } ED | Owner | 6 |
| 410 | Speers, Joseph | Spt, Wpt of W 1/2 7 | 7 ED | Owner | 3 |
| j 428 | Smeltzer, John | W 1-2 11 | 11 ED | Owner | 6 |
| j 417 | Speers, William | N 1-2 6 | 11 ED | Owner | 5 |
| 430 | Sherwood, William | W 1-2 E 1-2 11 | 10 ED | Owner | 6 |
| j 177 | Stroud, David | { N 1-2 9 N 1-2 S 1-2 10 | 14 ED | Owner | 3 |
| j 437 | Thompson, James | S 1-2 N 1-2 12 | 11 ED | Owner | 6 |
| 487 | Thompson, James | S 1-2 N 1-2 12 | 11 ED | Owner | 6 |
| j 438 | Thompson, Thomas | N 1-2 N 1-2 12 | 11 ED | Owner | 6 |
| j 234 | Thompson, Joseph | Pt E pt 5 | 13 ED | Tenant | 3 |
| j 401 | Vint, James | N 1-2 W 1-2 7 | 10 ED | Owner | 5 |
| j 180 | Webster, Daniel | E 1-2 N 1-2 11 | 14 ED | Owner | 3 |
| 183 | Walker, John | { Sub-D pt 12 Lots 14 and 15 | 14 ED | Owner | 3 |

POLLING SUB-DIVISION No. 3--CONTINUED.

| P. O. ADDRESS | No. ON ROLL | NAME | LOT. | CON. OR ST. | P. O. ADDRESS |
|---------------|-------------|------------------|-----------------|-------------|----------------|
| Owner 3 | 186 | Webster, Thomas | S 1-2 N 1-2 12 | 13 ED | Tenant 3 |
| D 6) FS 3 | 188 | Webster, Daniel | S 1-2 12 | 14 ED | Owner 3 |
| D 6) FS 3 | 189 | Webster, Richard | S 1-2 12 | 14 ED | Owner 3 |
| Owner 6 | 190 | Webster, James | S 1-2 11 | 14 } ED | Owner 3 |
| Owner 3 | | | N 1-2 N 1-2 12 | 13 } | |
| Owner 6 | 191 | Webster, Beatty, | S 1-2 11 | 14 } ED | Farmer's son 3 |
| Owner 3 | | | N 1-2 N 1-2 12 | 13 } | |
| Owner 3 | 192 | Webster Thomas | S 1-2 11 | 14 } ED | Farmer's son 3 |
| Owner 3 | | | N 1-2 N 1-2 12 | 13 } | |
| Owner 6 | 200 | Wilson, James | NEC of N 1-2 12 | 12 ED | Tenant 3 |
| Owner 6 | 213 | Webster, Robert | E 1-2 8 | 13 ED | Owner 3 |
| | 215 | Webster, John | W 1-2 8 | 13 ED | Owner 3 |

PART II--Persons entitled to Vote at Municipal Elections ONLY.

NONE.

PART III--Persons entitled to Vote at Elections to the Legislative Assembly ONLY.

NONE

Owner 3
 Owner 3
 Owner's son 3
 Owner's son 3
 Owner 5
 Owner 5
 Owner 5
 Owner's son 5
 Tenant 5
 Tenant 6
 Owner 3
 Owner 3
 Tenant 3
 Tenant 6
 Owner 6
 Owner 6
 Tenant 3
 Owner 5
 Owner 3
 Owner 3

VOTERS' LIST—1882.

MUNICIPALITY OF ASHFIELD.

SCHEDULE OF POST OFFICES:

1, AMBERLY; 2, LOCHALSH; 3, LUCKNOW; 4, KINTAIL; 5, LANE'S; 6, BELFANT; 7, DUNGANNON; 8, PORT ALBERT; 9, SHEPPARDTON; 10, NILE; 11, KINGSBIDGE.

Polling Sub-division No. 4.

Comprising lot 6, S T. P., to lot 24, N. T. P. inclusive, including village of Port Albert, and the First to Fifth Concessions, W. D., inclusive, and all lots within Sixth, Seventh and Eighth Concessions, W. D., except lots 1 and 2, and lots 6 to 10, inclusive, in Ninth Concession, W. D.

PART I.—Persons entitled to Vote at BOTH Municipal Elections and Elections to the Legislative Assembly.

| No. ON ROLL. | NAME. | LOT. | COR. OR ST. | P. O. ADDRESS |
|--------------|---------------------|-----------------------------|------------------|----------------|
| 916 | Austin, Philip | E pt 16 | LR | Owner 11 |
| j 917 | Austin, Michael | E pt 16 | LR | Owner 11 |
| j 918 | Austin, Patrick | W pt 10 | LR | Owner 11 |
| j 919 | Austin, Philip | W pt 10 | LR | Owner 11 |
| j 921 | Austin, Nicholas | N 1-2 23 | LR | Owner 4 |
| j 894 | Baxter, William | { S and W pt 3 } N 1-2 2 | LR | Owner 8 |
| 895 | Baxter, George | { S and W pt 3 } N 1-2 2 | LR | Farmer's son 8 |
| 991 | Buchanan, Duncan M | Pt 22 | LR | Tenant 4 |
| j 999 | Bayne, Peter | E pt 22 | LR | Owner 4 |
| j 651 | Buckley, John | N pt 5 | 6 WD | Owner 11 |
| j 774 | Cunningham, Francis | NE 1-4 1 | 4 WD | Tenant 8 |
| 874 | Caldwell, George | S pt 1 | 2 WD | Owner 8 |
| 875 | Caldwell, George | S pt 1 | 2 WD | Farmer's son 8 |
| 883 | Crawford, James | 2 S 7 pt | LR | Owner Góderich |
| j 908 | Currell, George | E pt 9 | LR | Owner 11 |
| j 909 | Currell, George S | E pt 9 | LR | Owner 11 |
| 784 | Carrick, Robert A | { Pt S-W 22 } N W pt 21 | LR | Owner 4 |
| 1041 | Courtney, David F | 4 S Melborne St | | Owner 8 |
| j 552 | Currell, Edward | S pt 8 | 6 WD | Owner 11 |
| 538 | Desmond, John | N 1-2 N 1-2 3 | 7 WD (See S-D 2) | Owner 11 |
| j 539 | Desmond, Jeremiah | N 1-2 N 1-2 3 | 7 WD (See S-D 2) | Owner 11 |
| 542 | Doolin, John | S 1-2 N 1-2 3 | 7 WD | Owner 11 |
| 778 | Dowson, George | S pt S 1-2 E 1-2 1 | 4 WD | Owner 8 |

No. on Roll.
885
915
j1004
j1006
j1007
j1017
1018
j1019
j1020
j1021
j1027
j1028
j1029
j1030
j1031
j 350
351
j1042
1057
j1004
550
1043
j 727
902
903
j 904
915

POLLING SUB-DIVISION No 4--CONTINUED.

17

| No. on Roll. | NAME. | LOT. | CON. OR ST. | P. O. ADDRESS. |
|--------------|------------------|--|----------------------------|----------------|
| j 885 | Draper, George | S E pt 2 | 3 W D | Owner 8 |
| j 915 | Dean, Michael | 15 | L R | Owner 11 |
| j1004 | Dalton, Michael | N E pt 20 W pt 20 S W pt 21 | L R | Owner 4 |
| j1006 | Dalton, Maurice | S E pt 20 E pt W pt 20 9 and N pt 8 9 and N pt 8 | L R 8 W D 8 W D | Owner 4 |
| j1007 | Dalton, John | S E pt 20 E pt and W pt 20 | 8 W D L R | Owner 4 |
| j1017 | Dalton, Charles | S E pt 18 | L R | Owner 4 |
| 1018 | Dalton, Maurice | N pt 7 S E pt 7 | 7 8 } W D | Owner 11 |
| j1019 | Dalton, Morgan | N pt 7 S E pt 7 | 7 8 } W D | Owner 11 |
| j1020 | Dalton, Joseph | N pt 7 S E pt 7 | 7 8 } W D | Owner 11 |
| j1021 | Dalton, Maurice | N 1-2 W 1-2 5 | 7 W E | Owner 11 |
| j1027 | Dalton, John | 11-6 | L R 6 W D } (See S-D 2) | Owner 11 |
| j1028 | Deen, James | S W pt 7 S pt 8 | 8 W D | Owner 11 |
| j1029 | Dalton, James | S pt 12 E 1-2 3 | L R 6 W D } (See S-D 2) | Owner 11 |
| j1030 | Dalton, John | S pt 12 E 1-2 3 | L R 6 W D } (See S-D 2) | Owner 11 |
| j1031 | Dalton, Jeremiah | S pt 12 E 1-2 3 | L R 6 W D } (See S-D 2) | Owner 11 |
| j 350 | Drennan, George | W 1-2 6 | 9 W D | Owner 4 |
| 351 | Drennan, John | W 1-2 6 | 9 W D | Farmer's son 4 |
| j1042 | DeLong, Rich J H | Pt 36, pt 37, pt 41, pt 42 Wellington Street E | | Owner 8 |
| 1057 | Dunbar, James | Colborne E 17, Arthur St W, 21, 22, 23 Colborne W, 13 to 21 Huron E, 13 to 19, Huron W 19 9 to 12 London Road, East 7 to 12 East Colborne Street | | Owner 8 |
| j1064 | Dougherty, John | 7 to 12 West Arthur Street 7 to 12 East Arthur Street 7 to 12 West Sydenham Street 3 Harrison Street West | | Owner 8 |
| 550 | Egan, Francis L | N W pt 6 | 6 W D | Tenant 4 |
| 1043 | Erwin, George | N pt 39 Wellington Street W | | Owner 8 |
| j 727 | Finlay, Henry | 2 | 5 W D | Owner 8 |
| j 902 | Flynn, Edward | S pt 6 | L R | Owner 11 |
| 903 | Finn, John | N pt 6 | L R | Owner 11 |
| j 904 | Finn, Michael | N pt 6 | L R | Owner 11 |
| j 913 | Flynn, Jeremiah | E pt 10 | L R | Owner 11 |

ELD.

BELFAST; 7, BRIDGE.

age of Port lots within 12, and lots

s and Elec-

P. O. ADDRESS

Owner 11
Owner 11
Owner 11
Owner 11
Owner 4
Owner 8
son 8
enant 4
ner 4
wner 11
enant 8
wner 8
ason 8
Goderich
wner 11
wner 11
wner 4
wner 8
wner 11
wner 11
wner 11
wner 8

| No. on Roll. | NAME. | LOT. | Con. on St. | P. O. ADDRESS |
|-----------------|------------------------|---|-------------------|---------------------------------|
| j1031 | Finn, Patrick | { N E pt 8 } { S E pt 8 } | L R | Owner 11 |
| 1052 | Finn, James | E pt 3, 4, 5, Melborne Street North | | Tenant 11 |
| 1007 | Fritsley, John | { 40 Arthur Street East } { 40 Syoonham Street West } | | Owner 8 Owner 8 |
| j1010 | Griffin, Joseph | W pt 16 | L R | Owner 11 |
| 527 | Gunn, Thomas | N 1-2 3 | 8 W D | Owner 11 |
| 528 | Griffin, John | N 1-2 4 | 8 W D (See S D 2) | Owner 11 |
| 561 | Gawley, Abraham | W 1-2 3 | 6 W D | Owner 11 |
| 724 | Gray, Jesse | W 1-2 1 | 4 W D | Owner 8 |
| 728 | Gray, William D | E 1-2 2 | 4 W D | Owner 8 |
| j 881 | Graham, Randal | { Pt 5 L R } { 31 Wellington Street East } { 25 and 26 Arthur Street West } { 7 to 12 Huron West } | | Owner 8 |
| j 905 | Garvy, Thomas | S pt 4 | 5 W D | Owner 11 |
| 907 | Gatras, George | W pt 8 | L R | Owner 8 |
| 910 | Gardner, Thomas | W pt 9 | L R | Tenant 11 |
| 911 | Griffin, Patrick | W pt 9 | L R | Owner 11 |
| 912 | Griffin, Timothy | W pt 9 | L R | Owner 11 |
| j1044 | Graham, George F | { E pt 41 Wellington Street East } { 42 to 47 Wellington Street West } { 42 to 47 Sydenham Street East } { 19 to 20 Sydenham Street West } { Park lot 2 Melborne North } { West pt 3 } | | Owner 8 |
| j 1059 | Green, George A | { 7 to 12 East Wellington Street } { 1 and 2 Ashfield Street S } { 1 to 10 East London Road } | | Owner 8 |
| 1066 | Good, Ronald (S. D. 6) | { 1 to 8 Ann Street South } { 1 to 8 Ann Street North } { 2 to 8 William Street South } { 1 to 8 William Street North } | | Owner 8 |
| j1069 | Graham, Robert | { 10 London Road West } { 7 to 12 Colborne West } { 7 to 12 Huron East } { Park lot 53 Melborne S } | | Owner 8 |
| j 773 | Higgins, Marmion | E 1-2 E 1-2 | 5 W D | Owner 8 |
| 900 | Hepple, James | 4 | 5 W D | Owner 8 |
| j 987 | Howden, William | { S-D 21 L R } { N W pt 22 } { N E pt 18 } | | Owner 8 Owner 4 Tenant 11 |
| j1005 | Hussey, Thomas | S W pt 5 | L R (See S D 2) | Owner 4 |
| 1084 | Hussey, Patrick | S W pt 5 | L R | Owner 11 |
| 1073 | Hussey, Nicholas | S W pt 5 | L R | Farmer's son 11 |
| 1074 | Hussey, Peter | S W pt 5 | L R | Farmer's son 11 |
| j1046 | Hawkins, Thomas | { N pt 38 S pt 39 } { Wellington at W } | | Owner 8 |
| j1047 | Hawkins, George G | { 23, 24 Colborne West } { 25, 26, 27 Colborne West } { 28, 29, 30 Colborne East } { 27, 28, 29, 30 Arthur St West } | | Owner 8 |

ON
No.

449 Hav

550 Hav

551 Hav

560 Hav

508 Hav

882 Izza

729 Jep

730 Jep

014 Joy

015 Joy

062 Joh

546 Ke

557 Ke

901 Ke

359 Kn

360 Kn

356 Lo

357 Lo

358 Lo

865 Lo

989 La

POLLING SUB-DIVISION No 4—CONTINUED.

19

| P. O. ADDRESS | CON. OR HT. | NAME | LOT | P. O. ADDRESS |
|---------------|-------------|------------------------|--|-----------------|
| wner 11 | | | 41 Wellington St West | |
| nant 8 | | | 25 to 27 and 38 29 Huron West | |
| wner 8 | | | 38 29 Huron East | |
| | | | 27 29 30 and 39 to 47 Colborne West | |
| | | | 39 to 47 Colborne East | |
| wner 11 | | | 24 and 40 to 47 Arthur Street West | |
| wner 11 | | | 21 to 24 and 41 to 47 Arthur St East | |
| wner 11 | | 49 Hawkins, George | 21 to 24 and 42 to 47 Sydenham West | Owner 8 |
| wner 8 | | | 23 to 27 Sydenham East | |
| wner 8 | | | 15, 16, 23, to 26 and 40 Wellington W | |
| wner 8 | | | 13 to 18, 40 and 43 Wellington East | |
| | | | Park lot 1, Melborne Street North | |
| | | | Park lot 2, Melborne Street South | |
| wner 8 | | 50 Hawkins, John T | Park lot 1, Ashfield North | |
| | | 51 Hawkins, Fred'k H | Park lots 1 and 2 South Street North | |
| | | | 5 and 6 London Road West | |
| wner 11 | | 60 Hawkins, James | 1 and 2 Harrison West | Owner 8 |
| nt 8 | | | East Front St 1, West Front Street 1 | |
| nt 11 | | | Park lot 1, London Road East | |
| nt 11 | | | 2 to 7 Victoria Street North | |
| nt 11 | | | 2 and 3 Victoria Street South | |
| | | | 28, 29, 30 Wellington Street East | |
| | | | 30 Wellington Street West | |
| ner 8 | | 68 Hawkins, A C | 25 to 27 and 30 to 33 34, 35, Syd St W | Owner 3 |
| | | | 31 to 33 Sydenham Street East | |
| | | | 31 to 38 Arthur Street West | |
| | | | 26 to 35 Arthur Street East | |
| | | | 32 to 37 Colborne Street East | |
| | | | 30 Huron West | |
| er 8 | | London, William | 6 and S pt 5 L R | Owner 9 |
| | | | 17, 18 West Syden Street | |
| | | London, Clement | 38 E Colborne Street | Owner 4 |
| | | | E pt 22 L R | |
| er 8 | | 882 Izzard, Daniel | 2 S T pt L R | Tenant 8 |
| | | 729 Jephson, John | W 1-2 1 5 W D | Owner 8 |
| | | 730 Jephson, George | W 1-2 1 5 W D | Farmer's son 8 |
| er 8 | | 014 Joy, James | S pt 17 L R | Owner 11 |
| er 8 | | 015 Joy, Thomas | S pt 17 L R | Farmer's son 11 |
| er 4 | | 002 Johnston, David | N pt 8 London Road West | Tenant 8 |
| nt 4 | | 548 Keefe, Daniel | S 1-2 W 1-2 5 7 W D | Owner 11 |
| er 11 | | 557 Kendrick, Edward | S 1-2 W 1-2 4 6 W D | Owner 11 |
| er 11 | | 901 Keefe, John | N E pt 5 L R | Owner 11 |
| n 11 | | 359 Knightly, Robert | N 1-2 W 1-2 6 8 W D | Owner 11 |
| r 11 | | 360 Knightly, John | N 1-2 W 1-2 6 8 W D | Owner 11 |
| er 8 | | 356 Long, John | E 1-2 6 8 W D | Owner 11 |
| | | 357 Long, Patrick | E 1-2 6 8 W D | Owner 11 |
| er 8 | | 353 Long, Patrick | E 1-2 6 8 W D | Farmer's son 11 |
| | | 865 London, Adam | 1 1 W D | Tenant 9 |
| | | 989 Lambartus, Christ. | { N E pt 21 } L R | Owner 4 |
| | | | { N E pt 13 } | |

| No. on Roll. | NAME. | LOT. | CON. OR ST. | P. O. ADDRESS. | No. on Roll. |
|--------------|---------------------|---|-------------------|----------------|--------------|
| j 502 | Murphy, Thomas | S 1-2 W 1-2 3 | 7 W D | Owner | 11 |
| j 880 | Matheson, William | Pt 5 | L R | Tenant | 9 |
| j 914 | Martin, John | N E C 14 | L R | Owner | 11 |
| 1070 | Martin, Edward | { 40 to 47 Huron Street East 40 to 47 Huron Street West } | | Owner | 8 |
| j1072 | Mahaffy, James | { 32 to 37 S pt 38 Wellington St W 38 Sydenham Street West 38 Arthur Street East 32 to 35 S pt 36 Wellington St E 33 to 38 Sydenham Street East } | | Owner | 8 |
| 1073 | Mountnery, Corn'us | North South Street 3 | | Owner | |
| 996 | Matheson, Donald | { S-D 21, L R 5, 6 E 1-2 7 Boyd's Survey } | | Owner | 4 |
| j 340 | McLeod, Duncan | N W pt 9 | 9 W D (See S-D 5) | Owner | 4 |
| 536 | McCarthy, Charles | S 1-2 4 | 8 W D | Owner | 11 |
| j 863 | McNiff, Michael | S 1-2 W 1-2 6 | 8 W D | Owner | 11 |
| j 537 | McCarthy, Timothy | N pt N pt 12 | L R | Owner | 11 |
| 364 | McNiff, John | S 1-2 W 1-2 6 | 8 W D | Farmer's son | 11 |
| 548 | McGrory, Robert | S pt S pt 6 | 7 W D | Tenant | 11 |
| j 725 | McKenzie, Donald | N pt W 1-2 2 | 4 W D | Owner | 8 |
| j 726 | McGee, Jacob J | Northerly pt 3 | 4 W D | Owner | 8 |
| j 931 | McConnell, William | W 1-2 E 1-2 1 | 5 W D | Tenant | 8 |
| j 732 | McConnell, James | W 1-2 E 1-2 1 | 5 W D | Owner | 8 |
| j 777 | McGinty, Hugh | N pt of S ₂ of E ₁ 1 | 4 W D | Owner | 8 |
| j 888 | McMillan, William J | E pt 1 N T P | L R | Owner | 8 |
| 889 | McMillan, John | W pt 1 | L R | Owner | 8 |
| j 922 | McGregor, John | E pt 24 | L R | Owner | 8 |
| 923 | McGregor, James | E pt 24 | L R | Owner | 8 |
| j 981 | McKay, Duncan | N W pt 24 | L R | Farmer's son | 4 |
| j 982 | McKenzie, Roderick | S W pt 24 | L R | Owner | 4 |
| j 983 | McKenzie, Alexander | S W pt 23 | L R | Owner | 4 |
| j 985 | McKenzie, Murdoch | { Pt S C 22 N W pt 21 P S C 22 N W pt 21 } | L R | Tenant | 4 |
| 986 | McGregor, Donald | | L R | Owner Goderich | |
| j 988 | McGregor, John | N W pt 22 | L R | Owner | 4 |
| 990 | McRae, Alexander | E pt 22 | L R | Owner | 4 |
| 994 | McKenzie, Roderick | C pt 22 | L R | Owner | 4 |
| j 995 | McKenzie, Murdoch | C pt 22 | L R | Owner | 4 |
| j1000 | McKay, Robert | E pt 22 | L R | Tenant | 4 |
| j 341 | McDonald, Donald | S and E pt 9 | 9 W D | Owner | 4 |
| 1002 | McGregor, Hector | { Pt 22 W pt 19 } | L R | Owner | 4 |
| j1003 | McGregor, John | E pt W pt 19 | L R | Owner | 4 |
| 1053 | McConnell, David | 6 and 7 Melborne Street North | | Owner | 8 |
| 1054 | McConnell, William | 6 and N pt 7 Melborne Street South | | Owner | 8 |
| 1056 | McConnell, Edward | 19 and 20 Wellington Street East | | Owner | 8 |
| 1061 | McBride, William | Park lot 7, London Road West | | Owner | 8 |
| 342 | McDonald, Donald | W 1-2 8 | 9 W D | Owner | 4 |
| j 343 | McDonald, Roderick | E 1-2 8 | 9 W D | Owner | 4 |
| j1075 | Noble, Charles | S E pt 13 | L R | Tenant | 11 |

POLLING SUB-DIVISION No 4—CONTINUED.

| P. O. ADDRESS. | No. ON ROLL. | NAME. | LOT. | CON. ON ST. | P. O. ADDRESSES |
|----------------|--------------|---------------------|--|-------------------|-----------------|
| Owner 11 | | | N pt N pt 4 | | |
| Tenant 9 | j 553 | O'Connor, Jeremiah | N pt N pt 5 | 5 W D | Owner 11 |
| Owner 11 | | | N pt N ¹ / ₂ N ¹ / ₂ 3 | | |
| Owner 8 | | | S pt N 1-2 3 | | |
| | j 554 | O'Connor, Patrick | S pt N pt 4 | 5 W D | Owner 11 |
| | | | S pt 5 | | |
| | | | S pt N 1-2 3 | | |
| Owner 8 | j 555 | O'Connor, Joseph | S pt N pt 4 | 5 W D | Owner 11 |
| | | | S pt 5 | | |
| | j 556 | O'Connor, Thomas | N 1-2 W 1-2 4 | 6 W D | Tenant 11 |
| | | | S 1-2 W 1-2 4 | | |
| Owner 4 | 349 | O'Reilly, Cornelius | E pt of E 1-2 7 | 9 W D (See S-D 6) | F. S. 4 |
| Owner 4 | 1023 | O'Neil, Patrick | S pt 7 | 7 W D | Owner 11 |
| Owner 4 | j1025 | O'Neil, Thomas | SEP 14 Wpt 14 | L R | Owner 11 |
| Owner 11 | | | E pt W pt 13 | | |
| Owner 11 | | | 41 E Syd'm St | | |
| Owner 11 | | | 7 and 8 London Road East | | |
| er's son 11 | | | 1, 2, 3 London Road West | | |
| Tenant 11 | | | 24 to 27 Wellington East | | |
| Owner 8 | j1037 | O'Connor, Edward | 13,14,17 to 21,27,28,29 Well'ton W | | Owner 8 |
| Owner 8 | | | 13 to 21 Sydenham East | | |
| Tenant 8 | | | 13 to 16 Arthur East | | |
| Owner 8 | | | 13 to 16 Arthur West | | |
| Owner 8 | | | 7 and 8 London Road East | | |
| Owner 8 | | | 1, 2, 3 London Road West | | |
| Owner 8 | | | 24 to 27 Wellington East | | |
| Owner 8 | j1038 | O'Conner, Charles | 13,14,17 to 21,27,28,29 Well'ton W | | Owner 8 |
| ner's son 4 | | | 13 to 21 Sydenham East | | |
| Owner 4 | | | 13 to 16 Arthur East | | |
| Owner 4 | | | 13 to 16 Arthur West | | |
| Owner 4 | 1048 | Otway, Henry | Pt 37, 38, 39 Wellington East | | Owner 8 |
| Tenant 4 | | | Park lot 1, Melbourne South | | |
| | 344 | O'Reilly, Michael | W 1-2 7 | 9 W D | Owner 4 |
| r Goderich | 345 | O'Reilly, Patrick | W 1-2 7 | 9 W D | Owner 4 |
| Owner 4 | j 348 | O'Reilly, Thomas | E pt of E 1-2 7 | 9 W D (See S-D 6) | Owner 4 |
| Owner 4 | j 353 | O'Reilly, John | E 1-2 6 | 9 W D | Owner 4 |
| Owner 4 | j 354 | O'Reilly, Patrick | E 1-2 6 | 9 W D | Farmer's son 4 |
| Owner 4 | j 355 | O'Reilly, John | W 1-2 5 | 8 W D | Tenant 4 |
| Tenant 4 | j 780 | Pellow, Christopher | S 1-2 1 | 3 W D | Owner 8 |
| Owner 4 | | | S pt N 1-2 1 | | |
| Owner 4 | j1035 | Pellow, Wm T. | S pt 3 | 3 W D | Owner 8 |
| Owner 4 | | | S pt 7 | South Melbourne | |
| Owner 8 | j 884 | Quaid, James | 1 S T P | L R | Owner 8 |
| Owner 8 | j 779 | Richardson, Thomas | N pt of N 1-2 1 | 3 W D | Owner 8 |
| Owner 8 | 361 | Stiles, Simon | N 1-2 7 | 8 W D | Owner 11 |
| Owner 4 | 362 | Stiles, Simon | N 1-2 7 | 8 W D | Farmer's son 11 |
| Owner 4 | j 535 | Standish, Robert | E 1-2 5 | 8 W D | Tenant 4 |
| enant 11 | j 547 | Sullivan, John O | S pt 6 | 7 W D | Owner 4 |
| | 559 | Sorby, Thomas | S pt S pt 6 | 7 W D | Owner |

POLLING SUB-DIVISION No. 4--CONTINUED.

| No. on Roll. | NAME. | LOT. | CON. OR ST. | P. O. ADDRESS. | No. on Roll. |
|--------------|----------------------|---|---|----------------|--------------|
| j 559 | Smith, Nelson | W 1-2 E 1-2 4 | 6 W D | Owner | 4 |
| j 775 | Shea, Daniel | N E 1-4 1 | 4 W D | Owner | 8 |
| j 876 | Scott, James | 3 S T P | LR | Owner | 8 |
| j 890 | Stevenson, James | { S pt S pt 3 S pt W 1-2 2 } | 4 W D | Owner | 8 |
| j 906 | Sullivan, Dennis | 7 | LR | } W D | Owner |
| | | N 1-2 S 1-2 3 | 5 | | |
| 920 | Sullivan, Patrick J. | S E pt 17 | LR (see S-D 1) | Owner | 11 |
| j1008 | Sullivan, John | { E pt 19 N pt 6 Pt S pt 8 S 1-2 3 } | LR 4 8 8 | } W D | Owner |
| | | E pt 19 | LR | | |
| j1009 | Sullivan, Patrick | { N pt 6 Pt S pt 8 S 1-2 3 } | 4 8 8 | } W D | Owner |
| | | E pt 19 | LR | | |
| j1010 | Sullivan, Daniel | { N pt 6 Pt S pt 8 S 1-2 3 } | 4 8 8 | } W D | Owner |
| | | E pt 19 | LR | | |
| j1012 | Sullivan, Jeremiah | W pt 18 | LR | Owner | 4 |
| 1013 | Sullivan, Thomas | N pt 17 | LR | Owner | 4 |
| 1038 | Sullivan, Daniel | S E pt 8 | LR | Owner | 11 |
| j1076 | Sullivan, John | 4 | LR | Owner | 4 |
| j1077 | Sullivan, Michael | 4 | LR | Owner | 4 |
| j1065 | Stevenson, John | { N pt 3 Park lots 3 and 4, Park lot 11, 1 } | 3 W D London Road E London Road W Victoria St S Sydenham St W | } Owner | 8 |
| 1071 | Smail, John | 41 | | | |
| j 891 | Thurlow, Geo. E. A. | S 1-2 2 N T P | LR | Owner | 8 |
| 1001 | Thompson, John | { Sub-D 2 W 1-2 7 } | LR Boyd's Survey | Tenant | 4 |
| 1063 | Vrooman, William | 9 and S pt 8 | London Road W | Owner | 8 |
| 540 | Wall, Richard | N 1-2 N 1-2 4 | 7 W D | Owner | 11 |
| j 541 | Wall, Richard | S 1-2 N 1-2 4 | 7 W D | Owner | 11 |
| j 543 | Wilson, Thomas | { S 1-2 4 E 1-2 5 } | 7 W D | Owner | 11 |
| 544 | Wilson, John | { S 1-2 4 E 1-2 5 } | 7 W D | Farmer's son | 11 |
| j 560 | Woller, Stephen | E 1-2 E 1-2 4 | 6 W D | Owner | 11 |
| j 886 | Willis, John | { S W pt 2 N E pt 1 } | 3 } W D | Owner | 8 |
| j 897 | Wiles, Edward | N E pt 3 | LR | Owner | 8 |
| 898 | Wiles, Jervis | N E pt 3 | LR | Farmer's son | 8 |
| j 899 | Wiles, John | S pt N pt 3 | 4 W D | Owner | 8 |
| 997 | Whitly, Martin | E pt 22 | LR | Owner | 4 |
| j1026 | Whitly, James | W pt 13 | LR | Owner | 11 |
| 1045 | Whittaker, Thomas | 8 and 9 | Victoria St | Owner | 8 |

No. on Roll.

j1060 W

877

878

879

j 990

j1039

1058

PA

785

308

1036

PA

POLLING SUB-DIVISION No 4—CONTINUED.

23

| P. O. ADDRESS. | No. on ROLL. | NAME. | LOT. | CON. OR ST. | P. O. ADDRESS |
|----------------|--------------|------------------|----------------------------------|-------------|----------------|
| Owner 4 | | | 1 to 8 Wellington Street W | | |
| Owner 8 | | | 1 to 6 Wellington Street E | | |
| Owner 8 | j1060 | Weise, Julius | 1 to 8 Sydenham Street E | | Owner 8 |
| Owner 8 | | | 1 to 6 Sydenham Street W | | |
| | | | 1 to 6 Arthur Street E | | |
| Owner 11 | 877 | Young, James | 4 S T P | L R | Owner 8 |
| | 878 | Young, Alexander | 4 S T P | L R | Farmer's son 8 |
| Owner 11 | 879 | Young, William | 4 S T P | L R | Farmer's son 8 |
| Owner 4 | j 990 | Young, Alexander | E pt 22, | L R | Owner 4 |
| | | | 1 to 6 Arthur Street West | | |
| | | | 1 to 6 Colborne Street East | | |
| | | | 1 to 6 Colborne Street West | | |
| Owner 4 | j1039 | Young, James | 1 to 6 Huron Street East | | Owner 8 |
| | | | 1 to 6 Huron Street West | | |
| | | | 2 to 6 Front Street East | | |
| | | | 2 to 6 Front Street West | | |
| Owner 4 | 1058 | Young, Richard | 30 Wellington Street West | | Owner 8 |
| | | | 28, 29, 30, Sydenham Street East | | |
| | | | 28, 29, Sydenham Street West | | |
| | | | 39 Arthur Street East | | |

PART II—Persons entitled to Vote at Municipal Elections ONLY.

| | | | | | |
|---------|------|----------------|------------------------------|-------------|------------------------|
| Owner 4 | | | 22 Colborne Street West | | |
| Owner 4 | | | 20 to 24 Huron Street West | | |
| Owner 4 | | | 20 to 24 Huron Street East | | |
| Owner 8 | 785 | Dunbar, Joseph | | | Owner 8 (See S-D 1) |
| Owner 8 | 308 | Griffin, James | E pt 3 Melborne Street South | (See S-D 6) | Owner 4 |
| Owner 8 | 1036 | Green, Adam | 2 London Road East | | Owner 8 |

PART III.—Persons entitled to Vote at Elections to the Legislative Assembly ONLY.

None

Owner 11
 Owner 11
 Owner 11
 's son 11
 Owner 11
 Owner 8
 Owner 8
 's son 8
 Owner 8
 Owner 4
 Owner 11
 Owner 8

VOTERS' LIST—1882.

MUNICIPALITY OF ASHFIELD.

SCHEDULE OF POST OFFICES:

1, AMBERLY; 2, LOCHALSH; 3, LUCKNOW; 4, KINTAIL; 5, LANE'S; 6, BELFAST; 7, DUNGANNON; 8, PORT ALBERT; 9, SHEPPARDTON; 10, NILE; 11, KINGSBRIDGE.

Polling Sub-division No. 5.

Comprising the Tenth, Eleventh, Twelfth, Thirteenth and Fourteenth Concessions, from lot/8 W. D. to Lake Shore Road, and all lots north of Town Plot, from 25 to 45 inclusive.

PART I.—Persons entitled to Vote at BOTH Municipal Elections and Elections to the Legislative Assembly.

| NO. ON ROLL. | NAME. | LOT. | CON. OR. ST. | P. O. ADDRESS. |
|--------------|------------------|-------------------------------|--------------|------------------------|
| j 117 | Armstrong, John | S 1-2 10 | 14 W D | Owner 2 |
| j 947 | Anderson, John | W pt 42 | LR | Tenant 1 |
| j 948 | Anderson, John | W pt 42 | LR | Tenant 1 |
| j 928 | Austin, Morgan | N pt 28 | ER | Owner 4 |
| j 1 | Bayne, James | S pt 15 | | |
| j 2 | Bayne, John | N W pt 15 | 13 W D | Owner 1 |
| j 9 | Brown, James | 16 | 13 W D | Owner 1 |
| j 12 | Boyd, Donald | { N pt 17 } | 13 W D | Owner 1 |
| | | { S pt 17 } | 14 W D | Owner 1 |
| j 122 | Bullin, Robert | S 1-2 E 1-2 11 | 13 W D | Owner 1 |
| 187 | Brown, Richard | N 1-2 12 | 12 W D | Owner 1 |
| j 138 | Brown, Samuel | N 1-2 12 | 12 W D | Owner 1 |
| | | W 1-2 13 | 13 W D | Tenant 1 |
| j 139 | Buglass, Ralph | { S 1-2 12 } | | Owner 1 |
| | | { NW pt W 1-2 11 } | | |
| 140 | Buglass, Ralph | { S 1-2 12 } | 13 W D | Farmer's son 1 |
| | | { NW pt W 1-2 11 } | | |
| 141 | Buglass, William | { S 1-2 12 } | 13 W D | Farmer's son 1 |
| | | { N W pt of W 1/2 11 } | | |
| | | { S W pt 11 } | | |
| j 284 | Beckett, William | Village Annan S Herbert St 11 | 11 W D | Owner 4 |
| | | { SE pt 12, S W pt. 12 } | | |
| j 292 | Bayne, Francis | S 1-2 12 | 12 W D | Owner 1 |
| j 303 | Bowler, John | E 1-2 9 | 10 W D | Owner 4 |
| j 936 | Brown, William H | E pt 36 | LR | Owner 1 |
| j 937 | Brown, John N | E pt 37 | LR | Owner 1 |
| j 945 | Boyd, Alexander | W pt 39 | LR | Owner 1 |
| j 960 | Boyer, John | N pt 41 | LR | Owner 1 |
| j 961 | Beaty, James | { N E pt 42 } | LR | Owner Kincardine Owner |

POLLING SUB-DIVISION No 5—CONTINUED.

| No. on Roll. | NAME, | LOT. | CON. OR ST. | P. O. ADDRESS |
|--------------|----------------------|--------------------------------|-------------|----------------|
| 8 | Calbert, William | E 1-2 S 1-2 16 | 14 W D | Owner 1 |
| 26 | Cathcart, David | W 1-2 S 1-2 15 | 14 W D | Owner 1 |
| 35 | Chambers, Hugh | W 1-2 11 | 14 W D | Owner 2 |
| j 123 | Cowan, David | { S 1-2 10 E 1-2 N 1-2 10 } | 12 W D | Owner 4 |
| j 124 | Cowan, William | W 1-2 9 | 12 W D | Owner 4 |
| j 125 | Cowan, John | N 1-2 N 1-2 9 | 11 W D | Owner 4 |
| j 289 | Campbell, Alexander | W 1-2 10 | 10 W D | Owner 4 |
| 290 | Campbell, Alexander | W 1-2 10 | 10 W D | Farmer's son 4 |
| j 293 | Cathcart, Alexander | Centre 12 | 11 W D | Owner 4 |
| j 302 | Doolin, Dennis | N pt 11 | 10 W D | Owner 4 |
| 938 | Dunn, James | S E pt 31 | L R | Tenant 1 |
| j 975 | Douglass, Roderick | N 1-2 31 | L R | Owner 4 |
| j 976 | Douglass, John | S 1-2 31 | L R | Owner 4 |
| 924 | Doolin, Michael | S pt 11 | 10 W D | Owner 4 |
| j 925 | Doolin, Patrick | S pt 11 | 10 W D | Owner 4 |
| j 127 | Edwards, Peter | S 1-2 9 | 11 W D | Owner 4 |
| 38 | Finlayson, Roderick | W 1-2 9 | 14 W D | Owner 2 |
| 39 | Finlayson, Donald | W 1-2 9 | 14 W D | Farmer's son 2 |
| 40 | Finlayson John | W 1-2 9 | 14 W D | Farmer's son 2 |
| 41 | Finlayson, Alexander | W pt E pt 9 | 14 W D | Owner 2 |
| 287 | Finlayson, John | N W pt 12 | 11 W D | Owner 4 |
| j 42 | Finlayson, Kenneth | W pt E pt 9 | 14 W D | Owner 4 |
| j 128 | Griffith, John | S 1-2 of N 1-2 9 | 11 W D | Owner 4 |
| j 286 | Grant, William | E 1-2 11 | 11 W D | Owner 4 |
| j 982 | Grey, Samuel | S E pt 42 | L R | Owner 1 |
| 979 | Garvy, John | S pt 28 | L R | Owner |
| j 32 | Hamilton, Robert | N 1-2 N 1-2 12 | 13 W D | Owner 1 |
| 121 | Hill, Henry | N 1-2 E 1-2 11 | 13 W D | Owner |
| j 150 | Johnston, James | S pt 14 | 12 W D | Owner 1 |
| 151 | Johnston, James A | S pt 14 | 12 W D | Farmer's son 1 |
| j 294 | Johnston, Noble | { W pt 11 E pt 12 } | 11 W D | Owner 4 |
| 295 | Johnston, George | { W pt 11 E pt 12 } | 11 W D | Farmer's son 4 |
| j 932 | Johnston, William | N 1-2 30 | L R | Owner 4 |
| j 946 | Johnston, Thomas | W pt 40 | L R | Owner 1 |
| 31 | Kerr, James | S 1-2 N 1-2 12 | 12 W D | Owner 1 |
| 1089 | Kerr, John | S 1-2 N 1-2 12 | 13 W D | Farmer's son 1 |
| 144 | Kempton, Thomas | E 1-2 13 | 13 W D | Owner 1 |
| j 145 | Kempton, William | E 1-2 13 | 13 W D | Owner 1 |
| 927 | Knetchtel, Daniel | 12 | 12 W D | Owner 4 |
| j 935 | Lane, William | N pt 32 | L R | Owner 4 |

ELD.

BELFAST; 7,
INGSBRIDGE,

Concessions,
n Plot, from

s and Elec-

P. O.
ADDRESS,
Owner 2
Tenant 1
Tenant 1
Owner 4

Owner 1
Owner 1
Owner 1
Owner 1

Owner 1
Owner 1
Owner 1
Tenant 1
Owner 1

s son 1
s son 1

Owner 4
Owner 1
Owner 4
Owner 1
Owner 1
Owner 1
Owner 1
Owner 1
Owner 1
Owner 1

| No. on Roll. | NAME. | LOT. | CON. OR ST. | P. O. ADDRESS. | |
|--------------|---------------------|--|--------------------|-------------------|-----|
| 24 | Matheson, John | E 1-2 S 1-2 15 | 14 W D | Owner | 1 |
| 44 | Murdoch, John G | Pt NE C of E 1 9 | 14 W D | Tenant | 2 |
| 147 | Munroe, James | E 1-2 14 | 13 W D | Owner | 1 |
| 148 | Munroe, Neil | W 1-2 14 | 13 W D | Owner | 1 |
| 942 | McGough, Alexander | S E pt 40 | L R | Owner | 1 |
| 967 | Murdoch, James | W pt 38 | L R | Owner | 1 |
| 8 | McNaan, Daniel | { N W pt 15 N E pt 38 | { 13 W D L R | { Owner Tenant | { 1 |
| 8 | McNaan, James | N W pt 15 | 13 W D | Farmer's son | 1 |
| 17 | McDonald, Donald | Pt N 1-3 N 1-2 16 | 14 W D | Owner | 1 |
| 18 | McDonald, Angus | S 1-2 N 1-2 16 | 14 W D | Owner | 1 |
| 19 | McDonald, Alexander | S 1-2 N 1-2 16 | 14 W D | Farmer's son | 1 |
| 20 | McDonald, Hugh | S 1-2 N 1-2 16 | 14 W D | Farmer's son | 1 |
| 21 | McDonald, Neil | N 1-2 N 1-2 16 | 14 W D | Owner | 1 |
| 25 | McDonald, Alexander | W 1-2 14 | 14 W D | Owner | 1 |
| 29 | McDonald, Finlay | { W 1-2 N 1-2 12 N 1-2 13 N 1-2 S 1-2 13 | 14 W D | Owner | 1 |
| 83 | McDonald, Kenneth | { E 1-2 12 S 1-2 W 1-2 12 | 14 W D | Owner | 2 |
| 34 | McDonald, Donald | { E 1-2 12 S 1-2 W 1-2 12 | 14 W D | Farmer's son | 2 |
| 36 | McLennan, John | E 1-2 11 | 14 W D | Owner | 1 |
| 37 | McKenzie, Donald | N 1-2 10 | 14 W D | Owner | 2 |
| 43 | McKenzie, Murdoch | Pt of N E C E 1 9 | 14 W D | Owner | 2 |
| 47 | McLennan, Donald | S E pt of E 1-2 9 | 14 W D | Owner | 2 |
| 113 | McIntyre, Donald | N 1-2 10 | 13 W D | Owner | 1 |
| 114 | McIntyre, Peter | N 1-2 10 | 13 W D | Farmer's son | 1 |
| 115 | McIntyre, John | E 1-2 S 1-2 10 | 13 W D | Owner | 1 |
| 116 | McIntyre, Alexander | W 1-2 S 1-2 10 | 13 W D | Owner | 1 |
| 118 | McKenzie, Alexander | E C of S 1-2 10 | 14 W D | Owner | 2 |
| 119 | McKenzie, Malcolm | N 1-2 E 1-2 11 | 13 W D | Tenant | 2 |
| 120 | McKenzie, Donald | N 1-2 E 1-2 11 | 13 W D | Tenant | 2 |
| 126 | McMurchy, Donald | E 1-2 10 | 11 W D | Owner | 4 |
| 129 | McKay, Donald | S 1-2 9 | 13 W D | Owner | 4 |
| 130 | McKay, Murdoch | S 1-2 9 | 13 W D | Owner | 4 |
| 131 | McKay, Murdoch | E 1-2 9 | 12 W D | Tenant | 4 |
| 132 | McKenzie, John | E 1-2 9 | 12 W D | Owner | 2 |
| 135 | McDonald, John | 11 | 12 W D | Owner | 1 |
| 136 | McKenzie, John | S W 1-2 11 | 13 W D | Owner | 1 |
| 146 | McKenzie, Donald N | N 1-2 13 | 12 W D | Owner | 1 |
| 149 | McKenzie, Duncan | N pt 14 | 12 W D | Owner | 1 |
| 152 | McDonald, Ronald | S pt 15 | 13 W D | Tenant | 1 |
| 291 | McIntyre, Archibald | S 1-2 13 | 12 W D | Owner | 1 |
| 296 | McLean, Kenneth | { N pt of E 1 10 W 1-2 9 | { 10 10 } W D | { Tenant Owner | { 4 |
| 298 | McDonald, Donald | W 1-2 10 | 11 W D (Sec S-D 4) | Owner | 4 |
| 299 | McDonald, Murdoch | W 1-2 10 | 11 W D | Tenant | 4 |
| 300 | McDonald, John | W 1-2 10 | 11 W D | Tenant | 4 |
| 301 | McDonald, Duncan | W 1-2 10 | 11 W D | Farmer's son | 4 |
| 930 | McGregor, Murdoch | E pt N pt 29 | L R | Owner | 4 |
| 931 | McMurchy, Alexander | S 1-2 30 | L R | Owner | 4 |

| No. on Roll. | NAME |
|--------------|----------------|
| 934 | Molver, N |
| 939 | McCourt, J |
| 940 | McRae, J |
| 941 | McRae, J |
| 950 | McLean, J |
| 954 | McDonald, J |
| 958 | McLean, J |
| 959 | McDonald, J |
| 968 | McLennan, J |
| 969 | McLennan, J |
| 970 | McLennan, J |
| 971 | McLennan, J |
| 972 | McLennan, J |
| 973 | McLennan, J |
| 974 | McLennan, J |
| 977 | McGregor, J |
| 981 | McKenzie, J |
| 982 | McKenzie, J |
| 983 | McKenzie, J |
| 984 | McKenzie, J |
| 986 | McKenzie, J |
| 987 | McKenzie, J |
| 978 | McKay, J |
| 979 | McKay, J |
| 980 | McKay, J |
| 340 | McLennan, J |
| 980 | O'Connell, J |
| 926 | O'Connell, J |
| 6 | Pritchard, J |
| 143 | Parr, J |
| 285 | Prendergast, J |
| 956 | Power, J |
| 10 | Ross, J |
| 11 | Ross, J |
| 15 | Reed, J |
| 27 | Ross, J |
| 28 | Ross, J |
| 45 | Ross, J |
| 112 | Ross, J |
| 13 | Shaw, J |
| 288 | Stewart, J |
| 929 | Stewart, J |
| 923 | Stewart, J |
| 955 | Stewart, J |
| 957 | Stewart, J |

POLLING SUB-DIVISION No 5—CONTINUED.

| No. on ROLL | NAME. | LOT. | CON. ON ST. | P. O. ADDRESS |
|-------------|-------------------------|---|-------------------------------------|---------------------------------|
| 1 | 934 Melver, Donald | N pt S pt 32 | L R | Owner 4 |
| 2 | 939 McCourt, Andrew | S E pt 39 | L R | Owner 1 |
| 1 | 940 McRae, Kenneth | N E pt 39 | L R | Farmer's son 1 |
| 1 | 941 McRae, Angus | N E pt 39 | L R | Owner 1 |
| 1 | 950 McLean, Allan | W 1-2 43 | L R | Owner 1 |
| 1 | 954 McDonald, Hugh | N W pt 45 | L R | Owner 1 |
| | 958 McLean, Donald E | E 1-2 43 | L R | Owner 1 |
| | 959 McDonald, James | W pt 37 | L R | Owner 1 |
| 1 | 968 McLennan, Malcolm | { W pt 36 } { S 1-2 35 } | L R | Owner 1 |
| 1 | 969 McLennan, John | N 1-2 35 | L R | Tenant 1 |
| 1 | 970 McLean, Donald | 34 | L R | Owner 1 |
| 1 | 971 McLean, Charles | 34 | L R | Owner 1 |
| 1 | 972 McLennan, Finlay | N 1-2 33 | L R | Farmer's son 1 |
| 1 | 973 McLennan, Donald | N 1-2 33 | L R | Owner 1 |
| 1 | 974 McLennan, Charles | S 1-2 33 | L R | Owner 4 |
| 1 | 977 McGregor, Alexander | W pt of N pt 29 | L R | Owner 4 |
| 1 | 978 McKenzie, Colin | W pt 26 | L R | Farmer's son 4 |
| 2 | 981 McKenzie, Murdoch | W pt 26 | L R | Owner 4 |
| 2 | 982 McKenzie, John | E pt 26 | L R | Owner 4 |
| 2 | 983 McKenzie, Charles | E pt 26 | L R | Owner 4 |
| 1 | 984 McKenzie, John | N pt 25 | L R | Owner 4 |
| 2 | 986 McKenzie, John | N pt 25 | L R | Owner 4 |
| 1 | 987 McKenzie, Alexander | S pt 25 | L R | Farmer's son 4 |
| 2 | 978 McKay, John | S pt 25 | L R | Farmer's son 4 |
| 2 | 979 McKay, Alexander | S pt 25 | L R | Farmer's son 4 |
| 2 | 980 McKay, Donald | S pt 25 | 10 W D (See S-D 4) | Owner 4 |
| 1 | 340 McLeod, Duncan | S pt of E 1-2 10 | L R | Owner 4 |
| 1 | 980 O'Connor, Cornelius | W pt 27 | L R | Owner 4 |
| 1 | 926 O'Connor, Matthew | E pt 27 | L R | Owner 1 |
| 2 | 6 Pritchard, Hugh | { N E pt 3 } { N W Cor 15 } | { L R } { 13 W D } { 13 W D } | Owner } Owner } Owner } 4 |
| 4 | 143 Parr, Joseph | W 1-2 13 | St Annan | Tenant } 4 |
| 4 | 285 Precious, Morria | { S W pt 12 N Herbert } { E 1-2 11 } | { 11 W D } { L R } | Owner Bluevale |
| 4 | 956 Powell, William | S pt 45 | L R | Owner 1 |
| 2 | 10 Ross, Edmund | W 1-2 S 1-2 16 | 14 W D | Farmer's son 1 |
| 1 | 11 Ross, Alexander | W 1-2 S 1 2 16 | 14 W D | Tenant 1 |
| 1 | 15 Recknor, Lawrence | N pt 17 | 14 W D | Owner 1 |
| 1 | 27 Ross, Donald | E 1-2 14 | 14 W D | Farmer's son 1 |
| 1 | 28 Ross, William John | E 1-2 14 | 14 W D | Owner 2 |
| 1 | 45 Ross, Kenneth | Pt N EC of E 1 9 | 14 W D | Owner 2 |
| 4 | 112 Ross, Robert B | N 1-2 9 | 13 W D | Owner 1 |
| 4 | 13 Shields, Peter | { S and W pt 18 } { N E C 45 } | { 14 W D } { L R } | Owner 4 |
| 4 | 288 Stewart, David | 13 | 11 W D | Owner 4 |
| 4 | 920 Stiles, Thomas | S pt 29 | L R | Owner 4 |
| 4 | 933 Smith, Kenneth | S pt of S pt 32 | L R | Tenant 1 |
| 4 | 955 Strath, John | S pt 45 | L R | Owner 1 |
| 4 | 957 Shaw, Allan | N E C of S pt 45 | L R | |

POLLING SUB-DIVISION No. 5—CONTINUED.

| No. on Roll. | NAME. | LOT. | CON. OR ST. | P. O. ADDRESS. | |
|--------------|-------------------|----------------|-------------|----------------|---|
| j 30 | Telford, Thomas | S 1-2 S 1-2 13 | 14 W D | Owner | 1 |
| j 951 | Thorburn, Duncan | S 1-2 44 | L R | Owner | 1 |
| j 952 | Thorburn, John C. | S 1-2 44 | L R | Owner | 1 |
| j 953 | Twitchell, Arthur | N 1-2 44 | L R | Owner | 1 |
| 14 | Wilkie, James | N Side 18 | 14 W D | Owner | 1 |
| j 22 | Wilson, James | W 1-2 N 1-2 15 | 14 W D | Owner | 1 |
| j 943 | Wiley, Abraham | N E pt 40 | L R | Owner | 1 |
| j 944 | Wiley, William | N E pt 40 | L R | Owner | 1 |
| j 963 | Walker, Samuel | S pt 41 | L R | Owner | 1 |
| 964 | Walker, Thomas | S pt 41 | L R | Farmer's son | 1 |
| 965 | Walker, John | S pt 41 | L R | Farmer's son | 1 |
| 949 | Young, Jacob W | W pt 43 | L R | Owner Goderich | |

PART II.—Persons entitled to Vote at Municipal Elections ONLY.

NONE.

PART III.—Persons entitled to Vote at Elections to the Legislative Assembly ONLY.

NONE.

V
MUNI

1, AMBERLY; 2
DUNGANNON

Comprising the
from lot 1

PART I.—P

| No. on Roll. | |
|--------------|------|
| j 78 | Bell |
| 260 | Bayn |
| j 264 | Barn |
| 265 | Barn |
| j 309 | Bow |
| j 310 | Bow |
| 324 | Bow |
| 325 | Bow |
| j 365 | Bow |
| 366 | Bow |
| 390 | Bal |
| 46 | Can |
| j 49 | Can |
| 51 | Can |
| 52 | Can |
| j 57 | Ca |
| 72 | Ca |
| j 257 | Ca |
| j 258 | Ca |
| j 312 | Ch |
| j 313 | Ch |
| 320 | Ch |
| j 326 | Ch |
| j 333 | Ch |
| j 66 | I |
| 96 | I |
| 160 | I |
| 161 | I |

VOTERS' LIST—1882.

MUNICIPALITY OF ASHFIELD.

SCHEDULE OF POST OFFICES:

1, AMBERLY; 2, LOCHALSH; 3, LUCKNOW; 4, KINTAIL; 5, LANE'S; 6, BRLEFAST; 7, DUNGANNON; 8, PORT ALBERT; 9, SHEPPARDTON; 10, NILE; 11, KINGSDRIDGE.

Polling Sub-division No. 6.

Comprising the Tenth, Eleventh, Twelfth, Thirteenth and Fourteenth Concessions, from lot 9 W. D. to lot 4 E. D.

PART I.—Persons entitled to Vote at BOTH Municipal Elections and elections to the Legislative Assembly.

| No. on Roll. | NAME. | LOT. | CON. OR ST. | P. O. ADDRESS |
|--------------|--------------------|--|-------------|----------------|
| | | | | Owner 3 |
| j 78 | Bell, Joseph | E 1-2 3 | 13 W D | Owner 3 |
| 260 | Baynes, Charles | S 1-2 1 | 13 E D | Owner 3 |
| j 264 | Barnby, Thomas | E 1-2 E 1-2 2 | 12 W D | Owner 3 |
| 265 | Barnby, John | W 1-2 E 1-2 2 | 12 W D | Owner 4 |
| j 309 | Bowler, Maurice | W 1-2 N 1-2 7 | 10 W D | Owner 4 |
| j 310 | Bowler, Michael | E 1-2/N 1-2 7 | 10 W D | Owner 5 |
| 324 | Bowler, John | W 1-2 2 | 11 W D | Farmer's son 5 |
| 325 | Bowler, John | W 1-2 2 | 11 W D | Owner 5 |
| j 365 | Bowler, Patrick | E pt of S $\frac{1}{2}$ of E $\frac{1}{2}$ 1 | 11 E D | Owner 5 |
| 366 | Bowler, Patrick | W pt of S $\frac{1}{2}$ of E $\frac{1}{2}$ 1 | 11 E D | Owner 5 |
| 390 | Baldwin, John | N 1-2 3 | 10 E D | Owner 2 |
| 46 | Cameron, John | E 1-2 W 1-2 8 | 14 W D | Owner 2 |
| j 49 | Cameron, Roderick | W pt 7 | 14 W D | Farmer's son 2 |
| 51 | Cameron, John | E pt 7 | 14 W D | Farmer's son 2 |
| 52 | Cameron, William | E pt 7 | 14 W D | Owner 2 |
| j 57 | Campbell, John A | W 1-2 5 | 14 W D | Tenant 3 |
| 72 | Campbell, Dougall | S E C of N 1-2 2 | 13 W D | Owner 3 |
| j 257 | Campbell, Roderick | E 1-2 2 | 13 E D | Owner 3 |
| j 258 | Campbell, John | E 1-2 2 | 13 E D | Owner 4 |
| j 312 | Cronk, Thomas | E pt N 1-2 6 | 10 W D | Farmer's son 4 |
| 313 | Cronk, Thomas | E pt N 1-2 6 | 10 W D | Owner 5 |
| 320 | Corrie, Peter | E 1-2 N 1-2 4 | 10 W D | Owner 5 |
| j 326 | Courtney, Michael | N E pt 2 | 10 W D | Owner 5 |
| j 333 | Courtney, John | N 1-2 E 1-2 1 | 11 E D | Owner 3 |
| j 66 | Doyle, Bernard | W 1-2 N 1-2 1 | 14 W D | Owner London 3 |
| 96 | Dignan, John | N 1-2 6 | 12 M D | Tenant 3 |
| 160 | Davis, Thomas | W pt E 1-2 2 | 14 E D | Owner 3 |
| 161 | Davis, Robert | E 1-2 2 | 14 E D | |

| No. on Roll. | NAME. | LOT. | CON. OR ST. | P. O. ADDRESS. |
|--------------|--------------------|---------------------------------|--------------------|--------------------|
| j 271 | Dickson, Thomas | { E 1-25 N 1-2 N 1-23 } | 11 W D | Owner 5 |
| j 272 | Dickson, John | S 1-2 N 1-23 | 11 W D | Owner 5 |
| 328 | Doyle, Cornelius | S 1-21 | 10 E D | Owner 5 |
| j 329 | Doyle, Patrick | S 1-21 | 10 E D | Tenant 5 |
| j 330 | Doyle, Stephen | S 1-21 | 10 E D | Tenant 5 |
| 367 | Denoon, Colin O | S E C S 1-23 | 11 E D | Tenant 5 |
| j 533 | Drennan, James | S pt 5 | 10 W D | Owner 4 |
| 534 | Drennan, James | S pt 5 | 10 W D | Farmer's son 4 |
| j 55 | Ensign, Isaac | E 1-2 6 | 14 W D | Owner 2 |
| 277 | Finlayson, Donald | S pt of N pt 7 | 11 W D | Owner 4 |
| 278 | Finlayson, Kenneth | N pt of N pt 7 | 11 W D | Owner 4 |
| 318 | Ferguson, William | E 1-2 S 1-24 | 10 W D | Owner 5 |
| 321 | Farrish, David | N 1-23 | 10 W D | Owner 5 |
| 327 | Ford, Thomas | E 1-21 | 10 W D | Owner 5 |
| 334 | Farrise, John | W 1-21 | 11 E D | Owner 5 |
| 335 | Farrise, Walter S | W 1-21 | 11 E D | Farmer's son 5 |
| 336 | Farrise, Matthew | W 1-21 | 11 E D | Farmer's son 5 |
| 284 | Fraser, Robert | W 1-22 | 10 E D | Owner 5 |
| 103 | Grant, James* | N W C N 1-27 | 12 W D | Owner 1 |
| j 243 | Gilmore, James | S 1-23 | 13 E D | Owner 3 |
| j 305 | Griffin, James | E 1-28 | 10 W D (See S-D 4) | Owner 4 |
| 62 | Hunter, Kenneth | W 1-2 N 1-23 | 14 W D | Owner 3 |
| 93 | Hutcheson, William | S 1-2 of S 1-2 6 | 13 W D | Owner 2 |
| j 98 | Hutcheson, George | N 1-2 6 | 13 W D | Tenant 2 |
| 99 | Hutcheson, George | N 1-2 6 | 13 W D | Owner 2 |
| j 108 | Hamilton, Joseph | E 1-28 | 13 W D | Owner 1 |
| 259 | Hogan, William | W 1-22 | 13 E D | Owner 3 |
| 261 | Hogan, Patrick | S 1-21 | 12 W D | Owner 3 |
| 282 | Halliday, Angus | S pt 7 | 11 W D | Owner 4 |
| 314 | Holmes, John R | N pt 5 | 10 W D | Owner, Holmesville |
| j 383 | Hogan, John | W 1-22 | 11 E D | Owner 5 |
| j 386 | Howard, James | E 1-22 | 10 E D | Owner 5 |
| 385 | Irving, James | W 1-22 | 10 E D | Farmer's son 5 |
| j 274 | Johnstone, John | S 1-24 | 11 W D | Owner 5 |
| 275 | Johnstone, William | S 1-2 S 1-24 | 12 W D | Owner 5 |
| 280 | Johnston, David | S pt 7 | 11 W D | Owner 4 |
| j 322 | Jamieson, John | { W 1-2 S 1-23 W pt W 1-25 } | 11 W D | Owner 5 |
| j 323 | Johnstone, James | E 1-2 S 1-23 | 11 W D | Owner 5 |
| j 270 | Johnstone, John | N 1-2 S 1-24 | 12 W D | Owner 5 |
| j 67 | Kirk, Samuel | E 1-2 N 1-21 | 14 W D | Owner 3 |
| j 1088 | Kerr, David | S 1-2 6 | 12 W D | Owner 4 |
| j 101 | Long, Robert | N E pt 7 | 12 W D | Owner 4 |
| 368 | Lane, John | S E C of S 1-23 | 11 E D | Owner |

| No. on Roll. | NAME. |
|--------------|-----------|
| j 370 | Lane, V |
| j 371 | Lane, J |
| j 529 | Little, |
| 58 | Matheson |
| 59 | Matheson |
| 63 | Murray |
| 64 | Murray |
| 65 | Murray |
| 73 | Murchison |
| 80 | Morrison |
| 110 | Matheson |
| 111 | Matheson |
| 153 | Morrison |
| j 157 | Murray |
| j 158 | Murray |
| j 256 | Matheson |
| 256 | Matheson |
| 267 | Matheson |
| 268 | McKinnon |
| j 48 | McKinnon |
| j 53 | McKinnon |
| -54 | McKinnon |
| 56 | McKinnon |
| j 60 | McKinnon |
| 71 | McKinnon |
| 74 | McKinnon |
| 75 | McKinnon |
| j 77 | McKinnon |
| j 80 | McKinnon |
| j 81 | McKinnon |
| j 82 | McKinnon |
| j 84 | McKinnon |
| j 85 | McKinnon |
| j 88 | McKinnon |
| j 89 | McKinnon |
| j 90 | McKinnon |
| 104 | McKinnon |
| j 105 | McKinnon |
| 106 | McKinnon |
| 107 | McKinnon |
| j 154 | McKinnon |
| j 159 | McKinnon |
| j 162 | McKinnon |

POLLING SUB-DIVISION No 6—CONTINUED.

| No. on Roll. | NAME. | LOT. | CON. OR ST. | P. O. ADDRESS |
|--------------|--------------------------|--|----------------------------------|---------------------|
| 5 | j 370 Lane, William | S 1-2 3 | 11 E D | Owner 6 |
| | j 371 Lane, Richard E | S 1-2 3 | 11 E D | Tenant 6 |
| | j 379 Little, David | S 1-2 3 | 10 W D | Owner 6 |
| 5 | 58 Matheson, Roderick | E 1-2 5 | 14 W D | Owner 2 |
| 5 | 59 Matheson, Murdoch | E 1-2 5 | 14 W D | Farmer's son 2 |
| 5 | 63 Murray, John | E 1-2 N 1-2 3 | 14 W D | Owner 3 |
| 5 | 64 Murray, John | N 1-2 2 | 14 W D | Tenant 3 |
| 4 | 65 Murray, Donald | N 1-2 2 | 14 W D | Owner 3 |
| 4 | 66 Murray, William | N 1-2 2 | 14 W D | Owner 3 |
| | 73 Murcheson, Donald | E 1-2 1 | 13 W D | Owner 3 |
| | 86 Morrison, Angus | S 1-2 3 | 14 W D | Owner 2 |
| 2 | 110 Matheson, Murdoch | W 1-2 8 | 13 W D | Owner 2 |
| | 111 Matheson, John | W 1-2 8 | 13 W D | Owner 3 |
| 4 | j 153 Morrison, Malcolm | S W C of S 1-2 1 | 13 E D | Owner 3 |
| 4 | j 157 Murray, John | W 1-2 N 1-2 1 | 14 E D | Owner 3 |
| 5 | j 158 Murdoch, William | E 1-2 N 1-2 1 | 14 E D | Owner 3 |
| 5 | j 256 Matheson, John | E 1-2-W 1-2 2 | 12 E D | Owner 3 |
| 5 | j 256 Matheson, Dougall | E 1-2 W 1-2 2 | 12 E D | Owner 3 |
| 5 | 267 Matheson, Kenneth | W 1-2 3 | 12 W D | Owner 3 |
| 5 | 268 McKenzie, John J | W 1-2 3 | 12 W D | Occupant 3 |
| 5 | j 45 McKenzie, Donald T | E 1-2 8 | 14 W D | Owner 2 |
| 1 | j 53 McKay, Duncan | W 1-2 6 | 14 W D | Owner 2 |
| 3 | j 54 McKay, John | S pt 7 | 14 W D | Owner 2 |
| 4 | 56 McLeod, Donald | N pt 7 | 13 W D | Owner 2 |
| | j 60 McKay, Angus | N 1-2 4 | 14 W D | Owner 3 |
| | 71 McDonald, Archibald | N 1-2 2 | 13 W D | Owner 3 |
| 3 | 74 McLean, Donald | { W 1-2 1 | 13 W D } 12 E D } 12 E D } | Tenant 3 Owner 3 |
| 2 | 75 McIntyre, Allan | 1 | 12 E D | Owner 3 |
| 2 | j 77 McLean, Alexander | { S E pt E 1-2 3 | 12 } W D | Owner 3 |
| 3 | j 80 McInnis, John | { S 1-2 2 | 13 } W D | Owner 3 |
| 3 | j 81 McInnis, Donald | { S 1-2 E 1-2 4 | 13 } W D | Owner 3 |
| 4 | j 82 McInnis, John | { S 1-2 E 1-2 4 | 13 } W D | Owner 3 |
| 5 | j 84 McIntosh, Robert | { N 1-2 E 1-2 4 | 13 } W D | Owner 3 |
| 5 | j 85 McIntosh, Hugh | { N 1-2 W 1-2 3 | 12 } W D | Owner 3 |
| 5 | j 88 McKenzie, Roderick | { N E pt 5 | 13 } W D | Owner 3 |
| 5 | j 89 McKenzie, Alexander | { N 1-2 W 1-2 3 | 13 } W D | Owner 3 |
| 4 | j 90 McLeod, Alexander | { N E pt 5 | 14 } W D | Owner 3 |
| 4 | j 104 McLeod, Archibald | S 1-2 4 | 13 W D | Owner 4 |
| 5 | j 105 McLeod, Angus | S E C of W 1-2 4 | 13 W D | Owner 4 |
| 5 | j 106 McLeod, Angus | E 1-2 8 | 12 W D | Farmer's son 4 |
| 5 | j 107 McLeod, Malcolm | E 1-2 8 | 12 W D | Farmer's son 4 |
| 5 | j 154 McNay, William | E 1-2 8 | 12 W D | Owner 3 |
| 3 | j 159 McGill, David | E 1-2 8 | 13 E D | Owner 3 |
| 4 | j 162 McKenzie, Peter | { N 1-2 1 | 14 E D | Owner 3 |
| 4 | | { W pt 3 } { E pt 3 } { S pt 3 } | 14 E D | Owner 3 |

| No. on Roll. | NAME. | LOT. | CON. OR ST. | P. O. ADDRESS. | |
|--------------|------------------------|--------------------------------|--------------------|----------------|---|
| j 163 | McKenzie, John | { W pt 3 E pt 3 S pt 3 } | 14 E D | Owner | 3 |
| j 163 | McKenzie, John | S pt 3 | 14 E D | Tenant | 3 |
| 249 | McKenzie, Neil | E 1-2 3 | 12 E D (See S-D 3) | Owner | 3 |
| 250 | McKenzie, John | E 1-2 3 | 12 E D (See S-D 3) | F. S. | 3 |
| 251 | McKenzie, Neil | E 1-2 3 | 12 E D (See S-D 3) | F. S. | 3 |
| 252 | McKenzie, Alexander | W 1-2 3 | 12 E D | Owner | 3 |
| 253 | McKenzie, William | W 1-2 3 | 12 E D | Farmer's son | 3 |
| j 254 | McDonald, James | E 1-2 2 | 12 E D | Owner | 3 |
| 255 | McDonald, Donald | E 1-2 2 | 12 E D | Farmer's son | 3 |
| j 202 | McNamara, Patrick | N E pt N 1-2 1 | 12 W D | Owner | 3 |
| 263 | McNamara, John | N E pt N 1-2 1 | 12 W D | Farmer's son | 3 |
| 266 | McKay, Duncan | W 1-2 2 | 12 W D | Owner | 2 |
| 300 | McDonald, Finlay | W 1-2 8 | 10 W D | Occupant | 4 |
| 307 | McDonald, Alexander | E 1-2 8 | 11 W D | Occupant | 4 |
| 317 | McKay, John | E 1-2 S 1-2 4 | 10 W D | Tenant | 5 |
| 380 | McLean, Alexander | E 1-2 2 | 11 E D | Owner | 5 |
| 381 | McLean, Murdoch | E 1-2 2 | 11 E D | Farmer's son | 5 |
| 382 | McLean, Charles | E 1-2 2 | 11 E D | Farmer's son | 5 |
| 79 | Nickelson, Coll | S 1-2 W 1-2 3 | 13 W D | Owner | 3 |
| 316 | Nelson, Andrew | W 1-2 S 1-2 4 | 10 W D | Owner | 5 |
| 346 | O'Reilly, Patrick | S 1-2 S 1-2 6 | 10 W D | Owner | 4 |
| 347 | O'Reilly, Michael | N 1-2 S 1-2 6 | 10 W D | Owner | 4 |
| j 348 | O'Reilly, Thomas | S 1-2 7 | 10 W D (see S-D 4) | Owner | 4 |
| 349 | O'Reilly, Cornelius | S 1-2 7 | 10 W D (see S-D 4) | F. S. | 4 |
| j 283 | O'Fay, Hugh | W 1-2 8 | 11 W D | Owner | 4 |
| j 526 | O'Laughlin, Patrick | S pt 2 | 10 W D (see S-D 2) | Owner | 5 |
| j 68 | Pickering, John | S 1-2 1 | 14 W D | Owner | 3 |
| j 244 | Pickering, Robert | N 1-2 3 | 13 E D | Owner | 3 |
| j 273 | Pagon, William | { N 1-2 4 S pt E 3-4 5 } | 11 } W D 12 } | Owner | 5 |
| j 378 | Quinn, Daniel | N 1-2 3 | 11 E D | Owner | 5 |
| 379 | Quinn, John | N 1-2 3 | 11 E D | Farmer's son | 5 |
| j 83 | Ross, David | N W pt E 1-2 3 | 12 W D | Owner | 3 |
| j 100 | Rose, Daniel | S pt 7 | 13 W D | Owner | 2 |
| j 109 | Ross, David | W 1-2 8 | 12 W D | Owner | 4 |
| j 269 | Robertson, George S | N 1-2 4 | 12 W D | Owner | 5 |
| j 332 | Rourke, John | E 1-2 1 | 11 W D | Owner | 5 |
| j 387 | Reed, William H. | N pt S 1-2 3 | 10 E D (see S-D 2) | Owner | 5 |
| j 389 | Reed, Gideon | N 1-2 3 | 10 E D | Tenant | 5 |
| 70 | Sutherland, Donald | W 1-2 S 1-2 2 | 14 W D | Owner | 3 |
| j 91 | Sandy, George | 5 | 13 W D | Owner | 2 |
| 92 | Sandy, James | 5 | 13 W D | Owner | 2 |
| j 94 | Sanderson, Christopher | W 1-2 W 1-2 5 | 12 W D | Tenant | 2 |
| j 155 | Smith, Andrew | S 1-2 1 | 14 E D | Owner | 3 |
| j 156 | Smith, John | S 1-2 1 | 14 E D | Owner | 3 |

No. on
Roll.

279 S
304 S
311 S
314 S
315 S
331 S
337 S
276 T
95
97
338
339
319

P

P

AGE

POLLING SUB-DIVISION No. 6 - CONTINUED.

33

| No. on No. L. | NAME. | LOT: | CON. OR ST. | P. O. ADDRESS. |
|---------------|--------------------|---------------|-------------|----------------|
| 270 | Sherwood, Patrick | S pt 7 | 12 W D | Owner 4 |
| 304 | Shea, John | E 1-2 8 | 10 W D | Tenant 4 |
| 311 | Sennet, James | W pt N 1-2 6 | 10 W D | Owner 4 |
| 314 | Spindler, John | W 1-2 N 1-2 4 | 10 W D | Owner 5 |
| 315 | Spindler, Joseph | W 1-2 N 1-2 4 | 10 W D | Owner 5 |
| 331 | Sullivan, Jeremiah | N 1-2 1 | 10 E D | Owner 5 |
| 337 | Scott, Francis | { W 1-2 1 } | 10 } W D | Owner 5 |
| | | { W pt 2 } | | |
| | | { E 1-2 2 } | | |
| 276 | Taylor, David L | 6 | 11 W D | Owner 4 |
| 95 | Wamsley, William | W 1-2 W 1-2 5 | 12 W D | Owner 2 |
| 97 | Wamsley, Edward | N 1-2 S 1-2 6 | 13 W D | Owner 5 |
| 338 | Wallace, Patrick | W 1-2 W 1-2 1 | 11 W D | Owner 5 |
| 339 | Wallace, Maurice | E 1-2 W 1-2 1 | 11 W D | Owner 5 |
| 319 | Wilson, Robert | E 1-2 N 1-2 4 | 10 W D | Tenant 5 |

PART II - Persons entitled to Vote at Municipal Elections ONLY.

NONE.

PART III - Persons entitled to Vote at Elections to the Legislative Assembly ONLY.

NONE.

AGGREGATE NUMBER OF PERSONS ENTITLED TO SERVE ON JURIES, 640.

I, JOHN COOKE, Clerk of the Municipality of the Township of Ashfield, in the County of Huron, do hereby certify that parts One and Three of the within list, constitute a correct list for the year 1882, of all persons appearing by the last revised Assessment Roll of the said Municipality, to be entitled to vote at elections for members of the Legislative Assembly, and that parts One and Two constitute a correct list for said year, of all persons appearing by the said Roll to be entitled to vote at Municipal Elections, in the said Municipality.

And I hereby call upon all electors to examine the said list, and if any omissions or other errors are perceived therein, to take immediate proceedings to have the said errors corrected according to law.

Dated this 5th day of August, 1882.

JOHN COOKE,
Township Clerk, Dungannon P. O.

shfield,
within
the last
sections
tribute a
ttled to
missions
he said

0.

3^d 3^d 1882

Wm. W. W. W. W. W.

Ashfield

god. Aug 7/82

Da. W. W. W.

W. W. W.

