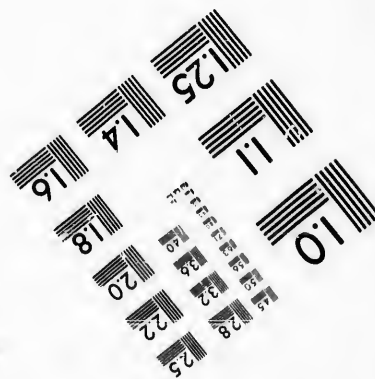
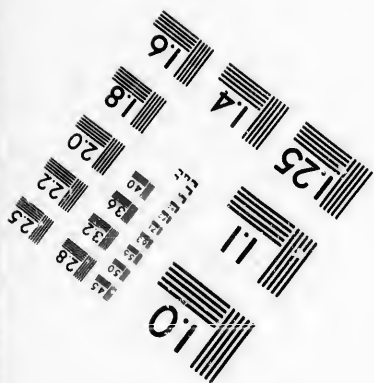
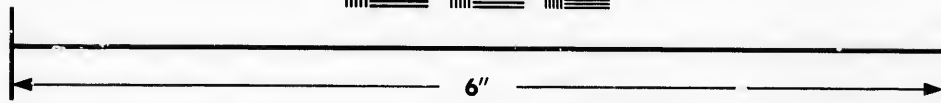
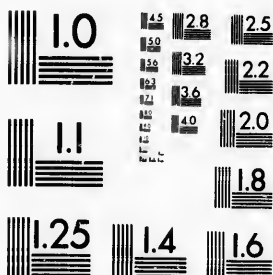

**IMAGE EVALUATION  
TEST TARGET (MT-3)**



**Photographic  
Sciences  
Corporation**

23 WEST MAIN STREET  
WEBSTER, N.Y. 14580  
(716) 872-4503



**CIHM/ICMH  
Microfiche  
Series.**

**CIHM/ICMH  
Collection de  
microfiches.**



**Canadian Institute for Historical Microreproductions / Institut canadien de microreproductions historiques**



**© 1986**

Technical and Bibliographic Notes/Notes techniques et bibliographiques

The Institute has attempted to obtain the best original copy available for filming. Features of this copy which may be bibliographically unique, which may alter any of the images in the reproduction, or which may significantly change the usual method of filming, are checked below.

L'Institut a microfilmé le meilleur exemplaire qu'il lui a été possible de se procurer. Les détails de cet exemplaire qui sont peut-être uniques du point de vue bibliographique, qui peuvent modifier une image reproduite, ou qui peuvent exiger une modification dans la méthode normale de filmage sont indiqués ci-dessous.

- |  |  |
|--|--|
| <input checked="" type="checkbox"/> Coloured covers/<br>Couverture de couleur  | <input type="checkbox"/> Coloured pages/<br>Pages de couleur   |
| <input type="checkbox"/> Covers damaged/<br>Couverture endommagée  | <input type="checkbox"/> Pages damaged/<br>Pages endommagées   |
| <input type="checkbox"/> Covers restored and/or laminated/<br>Couverture restaurée et/ou pelliculée  | <input type="checkbox"/> Pages restored and/or laminated/<br>Pages restaurées et/ou pelliculées  |
| <input type="checkbox"/> Cover title missing/<br>Le titre de couverture manque   | <input checked="" type="checkbox"/> Pages discoloured, stained or foxed/<br>Pages décolorées, tachetées ou piquées   |
| <input checked="" type="checkbox"/> Coloured maps/<br>Cartes géographiques en couleur  | <input type="checkbox"/> Pages detached/<br>Pages détachées  |
| <input type="checkbox"/> Coloured ink (i.e. other than blue or black)/<br>Encre de couleur (i.e. autre que bleue ou noire)   | <input checked="" type="checkbox"/> Showthrough/<br>Transparence   |
| <input type="checkbox"/> Coloured plates and/or illustrations/<br>Planches et/ou illustrations en couleur  | <input type="checkbox"/> Quality of print varies/<br>Qualité inégale de l'impression   |
| <input type="checkbox"/> Bound with other material/<br>Relié avec d'autres documents   | <input type="checkbox"/> Includes supplementary material/<br>Comprend du matériel supplémentaire   |
| <input type="checkbox"/> Tight binding may cause shadows or distortion<br>along interior margin/<br>La reliure serrée peut causer de l'ombre ou de la<br>distorsion le long de la marge intérieure   | <input type="checkbox"/> Only edition available/<br>Seule édition disponible   |
| <input type="checkbox"/> Blank leaves added during restoration may<br>appear within the text. Whenever possible, these<br>have been omitted from filming/<br>Il se peut que certaines pages blanches ajoutées<br>lors d'une restauration apparaissent dans le texte,<br>mais, lorsque cela était possible, ces pages n'ont<br>pas été filmées. | <input type="checkbox"/> Pages wholly or partially obscured by errata<br>slips, tissues, etc., have been refilmed to<br>ensure the best possible image/<br>Les pages totalement ou partiellement<br>obscurcies par un feuillet d'errata, une pelure,<br>etc., ont été filmées à nouveau de façon à<br>obtenir la meilleure image possible. |
| <input type="checkbox"/> Additional comments:/<br>Commentaires supplémentaires:  |  |

This item is filmed at the reduction ratio checked below/  
Ce document est filmé au taux de réduction indiqué ci-dessous.

10X	14X	18X	22X	26X	30X
<input type="checkbox"/>	<input type="checkbox"/>	<input checked="" type="checkbox"/>	<input type="checkbox"/>	<input type="checkbox"/>	<input type="checkbox"/>
12X	16X	20X	24X	28X	32X

The copy filmed here has been reproduced thanks to the generosity of:

D. B. Weldon Library  
University of Western Ontario  
(Regional History Room)

The images appearing here are the best quality possible considering the condition and legibility of the original copy and in keeping with the filming contract specifications.

Original copies in printed paper covers are filmed beginning with the front cover and ending on the last page with a printed or illustrated impression, or the back cover when appropriate. All other original copies are filmed beginning on the first page with a printed or illustrated impression, and ending on the last page with a printed or illustrated impression.

The last recorded frame on each microfiche shall contain the symbol  $\rightarrow$  (meaning "CONTINUED"), or the symbol  $\nabla$  (meaning "END"), whichever applies.

Maps, plates, charts, etc., may be filmed at different reduction ratios. Those too large to be entirely included in one exposure are filmed beginning in the upper left hand corner, left to right and top to bottom, as many frames as required. The following diagrams illustrate the method:

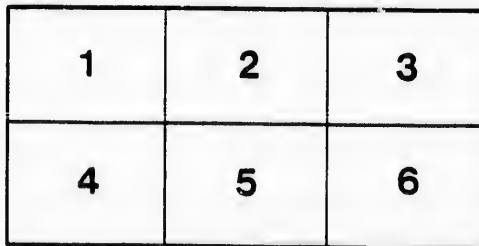
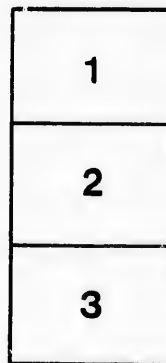

L'exemplaire filmé fut reproduit grâce à la générosité de:

D. B. Weldon Library  
University of Western Ontario  
(Regional History Room)

Les images suivantes ont été reproduites avec le plus grand soin, compte tenu de la condition et de la netteté de l'exemplaire filmé, et en conformité avec les conditions du contrat de filmage.

Les exemplaires originaux dont la couverture en papier est imprimée sont filmés en commençant par le premier plat et en terminant soit par la dernière page qui comporte une empreinte d'impression ou d'illustration, soit par le second plat, selon le cas. Tous les autres exemplaires originaux sont filmés en commençant par la première page qui comporte une empreinte d'impression ou d'illustration et en terminant par la dernière page qui comporte une telle empreinte.

Un des symboles suivants apparaîtra sur la dernière image de chaque microfiche, selon le cas: le symbole  $\rightarrow$  signifie "A SUIVRE", le symbole  $\nabla$  signifie "FIN".

Les cartes, planches, tableaux, etc., peuvent être filmés à des taux de réduction différents. Lorsque le document est trop grand pour être reproduit en un seul cliché, il est filmé à partir de l'angle supérieur gauche, de gauche à droite, et de haut en bas, en prenant le nombre d'images nécessaire. Les diagrammes suivants illustrent la méthode.

THE LIBRARY  
UNIVERSITY OF  
WESTERN ONTARIO



THE E. D. BARNETT  
TEXT-BOOK COLLECTION

University of Western Ontario  
LIBRARY

LONDON · CANADA

Class ..... LT1001 .....

912 ..... C2 ..... 1900

2008  
H. W. O. LIBRARY

# CANADIAN ATLAS

FOR USE IN SCHOOLS.



- 1. Farm Scene in Manitoba.
- 2. Farm House in the Maritime Provinces.
- 3. Parliament Building, Ottawa, Canada.



- 4. Lumbering in Quebec.
- 5. Scene near Victoria, B. C.

S

BEL  
BRI  
DEN  
DOM  
ENC  
EUL  
FIN  
FRA  
GER

BRI  
DO  
MA

# CONCISE SCHOOL ATLAS

## OF THE DOMINION OF CANADA

HISTORICAL AND PHYSICAL FEATURES OF PROVINCES, DISTRICTS,  
AND TERRITORIES OF THE DOMINION.

### INDEX — MAPS.

	PAGE		PAGE		PAGE
BELGIUM .....	25	IRELAND .....	23	PRINCE EDWARD ISLAND ..	7
BRITISH COLUMBIA .....	15	MANITOBA .....	13	QUEBEC .....	9
DENMARK .....	31	NETHERLANDS .....	27	RUSSIA .....	29
DOMINION OF CANADA ..	5	NEW BRUNSWICK .....	7	SCOTLAND .....	21
ENGLAND .....	19	NEWFOUNDLAND .....	5	SWEDEN .....	31
EUROPE .....	17	NORTHWEST TERRITORIES	15	SWITZERLAND .....	25
FINLAND .....	29	NORWAY .....	31	WALES .....	19
FRANCE .....	25	NOVA SCOTIA .....	7	WORLD .....	3
GERMANY .....	27	ONTARIO .....	11		

### INDEX — DESCRIPTIVE.

	PAGE		PAGE		PAGE
BRITISH COLUMBIA .....	30	NEW BRUNSWICK .....	8	ONTARIO .....	18
DOMINION OF CANADA ..	2	NORTHWEST TERRITORIES	26	PRINCE EDWARD ISLAND ..	6
MANITOBA .....	22	NOVA SCOTIA .....	10	QUEBEC .....	12

ISSUED BY DIRECTION OF  
HONORABLE CLIFFORD SIFTON,  
MINISTER OF THE INTERIOR, OTTAWA, CANADA.  
1900.



## Dominion of Canada.

**Historical.**—Earliest explorations by English under Cabot 1497-98. First important explorations and permanent settlements made by French—Cartier's explorations 1534-35-40, Champlain's 1603-8—Quebec founded 1608. Trade with Indians established in northwest by Hudson's Bay Company (English) 1670. Halifax founded by English 1749; Quebec captured by English under Wolfe 1759; country ceded to Great Britain 1763. Dominion of Canada formed by confederation of Ontario, Quebec, New Brunswick, and Nova Scotia provinces 1867; Northwest Territories acquired 1869; Manitoba admitted 1870; British Columbia 1871; Prince Edward Island 1873.

**Area,** not including the islands in the Arctic Ocean, 3,653,946 square miles, comprising all territory of North America north of the United States except Alaska and Newfoundland. Length of coast line, 11,400 miles.

**Physical Features.**—Great natural features of Eastern Canada, the Laurentian Mountains, St. Lawrence River, and Hudson Bay; of Central Canada, the great treeless plains of Northwest Territories; Western Canada, the Saskatchewan—Nelson and Mackenzie rivers with their numerous large lakes—Winnipeg, Athabasca, Great Slave, Great Bear, etc.,—and the Rocky Mountains. Surface of Eastern Canada largely plains and undulating lowlands, in great part heavily wooded; Central chiefly prairie land; Western a region of lofty mountains with intervening valleys and vast primeval forests.

**Climate** varies greatly, owing to vast extent of territory. The extremes of heat and cold are greater than in corresponding European latitudes. Broadly speaking, climate of north severe, south genial and temperate, everywhere healthful. Atlantic Gulf Stream and Japan Current of Pacific modifying influences in coast lands. Rainfall decreases toward interior.

**Forests** cover an area estimated at 1,248,798 square miles; constitute one of chief sources of wealth; lumbering a leading industry. Surface of Eastern Canada, except the Arctic Plains to the north, and a limited area under cultivation, covered by vast forests, chiefly of pines, spruce, and firs; many useful and valuable deciduous trees also found. Magnificent forests, in which conifers predominate, cover a great part of British Columbia; the Douglas fir—commercially Oregon pine—frequently reaches a height of from 250 to

300 feet, exceeding 8 feet in diameter. Value of forest products 1891, \$80,071,415; timber cut, 2,045,000,000 feet.

**Agriculture, Etc.**—Industries of the country chiefly agricultural and pastoral. Chief agricultural districts: Valleys of the Red, Athabasca, Saskatchewan, and Peace rivers, and extensive areas in British Columbia and Eastern Canada. Area of occupied land, 1891, 60,287,730 acres; improved, 28,537,242; under crop, 19,904,826; gardens and orchards, 464,462. Wheat produced, 1891, 42,144,779 bushels; oats, 82,515,413; barley, 17,148,198; corn, 10,675,886; potatoes, 52,653,704; turnips, etc., 49,555,902; peas and beans, 15,514,836; buckwheat, 4,886,122; hops, 1,126,230 pounds; tobacco, 4,277,936. Fruit-growing an important industry in Eastern Canada; apples, pears, plums, peaches, apricots, grapes, etc., grow luxuriantly; product, 1891, 68,864,181 pounds; extensive areas in British Columbia also adapted to fruit culture. Dairy-farming and stock-breeding have made great progress; cheese and butter largely manufactured, former an important item in export trade, averaging nearly \$15,000,000 annually. Large areas in eastern and western sections adapted to industries. Area under pasture, 15,284,788 acres.

**Fisheries** of Canada most extensive in the world. Lakes, rivers, and 8,000 miles of shore fisheries yield an almost inexhaustible supply of fresh and salt water fish. Commercially, cod most valuable catch on Atlantic coast, salmon on Pacific. Herring, mackerel, lobster, seal, etc., also valuable. Trout abundant everywhere. Total value of fishery products 1898, \$19,667,121, of which cod, \$2,986,513; salmon, \$3,159,306; herring, \$1,960,954; lobster, \$3,887,939; fur seal, \$285,520. Total fishermen, 81,534; value of plant, \$9,860,097.

**Manufactures** have made notable advance since adoption of protective policy in 1879; capital invested increased from about \$165,000,000 in 1881 to \$355,000,000 in 1891. Saw and flouring mills, foundries and machine shops, all rank high. Wood pulp mills also established; owing to great amount of spruce, poplar, etc., future of pulp industry must prove of vast importance to Dominion. Textile industries now have a greater aggregate capital than flouring mills; cottons lead. Leather and sugar refining important in Quebec and Nova Scotia, canning of fish in British Columbia.

**Commerce.**—Foreign trade largely with Great Britain and United States. Value of ex-

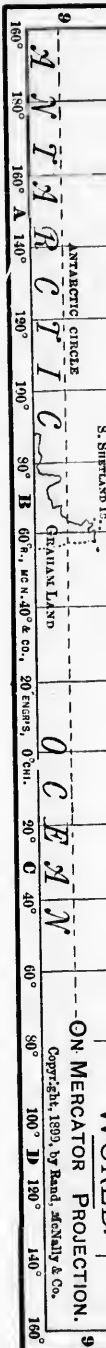

T344

Value of  
umber cut,

of the coun-  
Chief agri-  
Athabasca,  
extensive  
n Canada.  
30 acres;  
9,904,826;  
produced,  
13; barley,  
s, 52,653,  
and beans,  
s, 1,126,  
t-growing  
a; apples,  
apes, etc.,  
68,864,181  
mbia also  
ming and  
ess; cheese  
er an im-  
ing nearly  
n eastern  
ies. Area

ive in the  
s of shore  
supply of  
cially, cod  
st, salmon  
er, seal,  
erywhere.  
9,667,121.  
3,159,306;  
value of

le advance  
879; capi-  
000,000 in  
d flouring  
rank high.  
g to great  
e of pulp  
ce to Do-  
a greater  
portant in  
sh in Brit-

gely with  
ue of ex-

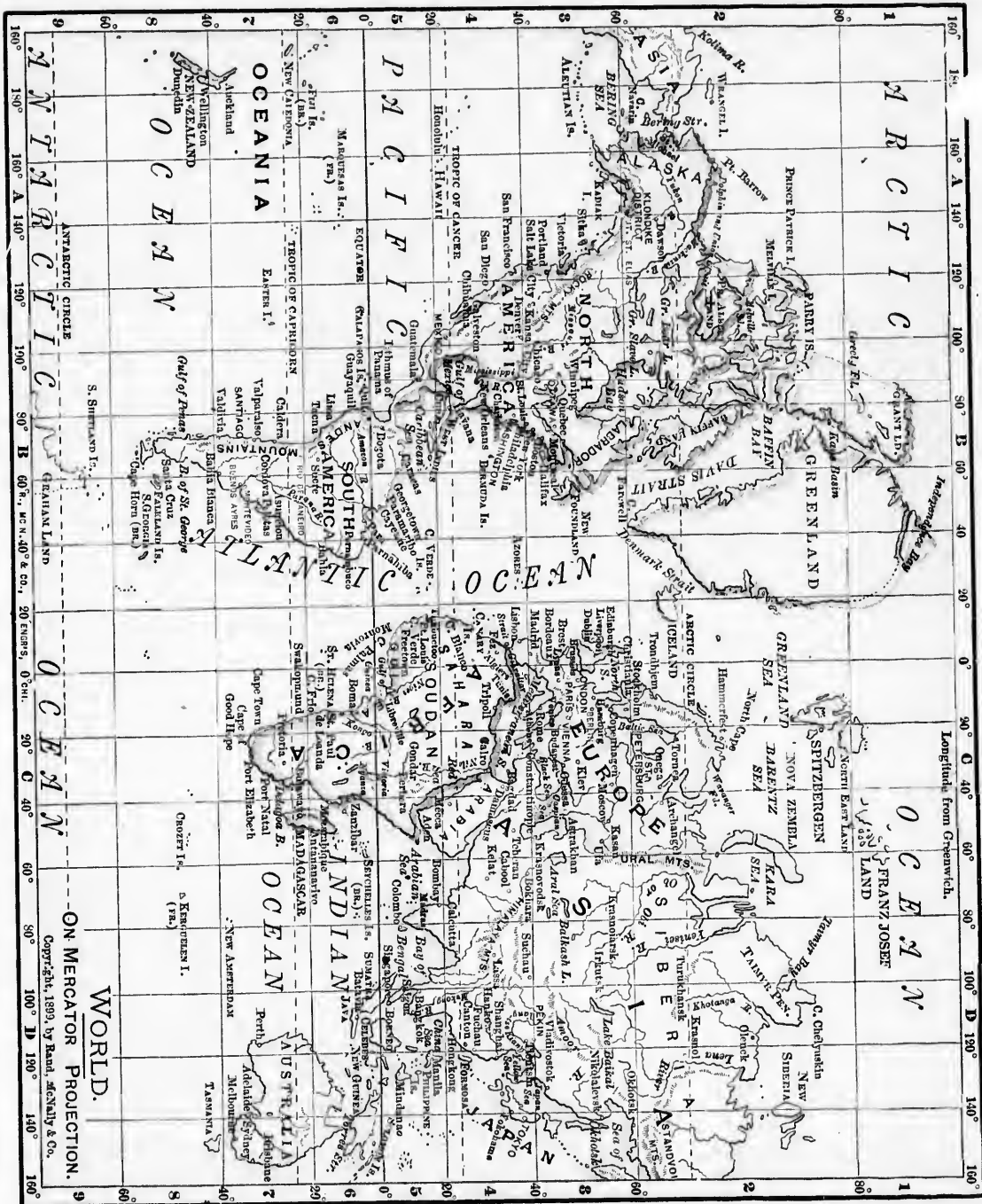



A Typical New Brunswick Residence. Town in the Distance.

ports 1899, \$158,896,905; to Great Britain, \$99,091,855; United States, \$45,133,511; imports, \$162,764,308; from United States for home consumption, \$93,007,166; Great Britain, \$37,060,123. Leading articles of export: Animals and their produce, \$46,743,130; wood and wood manufactures, \$30,940,258; minerals, \$13,368,150; fishery products, \$9,909,662. Chief imports, textiles and iron and steel manufactures. Registered Canadian shipping 1898, 6,427 vessels of 690,525 tons. Tonnage of vessels entering Canadian ports, 28,648,608; clearing, 27,325,933.

**Minerals.**—Mining now ranks among the most prominent industries of Dominion. Mineral resources of country rich and varied. Gold mined extensively in Yukon District, British Columbia, and Nova Scotia. Vast deposits of coal in Atlantic and Pacific regions; coal and lignite area, 100,000 square miles; mined chiefly in Nova Scotia and Vancouver Island, British Columbia. Output of coal mines 1898, 4,181,597 tons; of copper mines, 17,951,421 pounds; gold, \$13,775,420; nickel, 5,517,690 pounds; lead, 31,915,319 pounds; petroleum fields, 700,790 barrels. Value of mineral products 1898, \$37,757,197; coal, \$8,227,958; silver, \$2,583,298; copper, \$2,159,556; nickel, \$1,820,838; lead, \$1,206,399; petroleum, \$981,106; asbestos, \$486,227; gypsum, \$230,440; salt, \$248,639; iron ore, \$152,510.

**Population** in 1800, 240,000; 1881, 4,324,810;

1891, 4,833,239; estimated 1899, 5,312,500; increase 1881-91, 11.76 per cent. Average density for each square mile, 1.5. Indians 1895, 102,275. Over 86 per cent of inhabitants, or 4,185,877 persons, natives of British North America; foreign-born, 647,362—475,456 from Great Britain; 80,915 born in United States. English speaking, 3,428,265; French, 1,404,974.

**Railways, Etc.**—First railway opened July, 1836. Railway in operation 1899, 17,526 miles. Canals, 71 miles; cost of construction to 1898, \$74,995,747. System of inland navigation largest and most important in the world. Length—canal, river, and lake—over 2,700 miles.

Telegraph lines, 29,548 miles—2,990 government.

**Government, Etc.**—Executive government vested in the Queen, administered through a Governor-General—appointed by the Crown—aided by a Privy Council. Legislative power rests with a Parliament, consisting of a Senate of 81 members—appointed by the Governor-General for life—and a House of Commons with 213 members; members of latter elected by the people. Quebec always has 65 members, number for other provinces proportioned to population as compared with that of Quebec. The seven provinces forming the Dominion have full powers to regulate their own local affairs; each has its separate Parliament and a Lieutenant-Governor, appointed by the Governor-General. Standard of value, gold. Revenue, 1899, \$46,741,250; expenditure, \$41,903,501; gross debt, \$345,160,908; net, \$266,273,447. No gold coinage; English sovereign and United States gold coins legal. Capital of Dominion, *Ottawa*.

**Defense.**—Imperial army consists of garrison of 2,000 troops at Halifax. Dominion has a large militia force. All British subjects between 18 and 60 liable to service. Active militia 1898, 36,650 officers and men. Royal military college at Kingston, founded 1875. Naval defense in hands of Imperial authorities. There are 13 ships in North America and West Indies Station and 7 on Pacific.



estimated  
 crease 1881-  
 t. Average  
 square mile.  
 5, 102,275  
 of inhabi-  
 77 persons,  
 ish North  
 -born, 647,  
 from Great  
 born in  
 English  
 5; French,

etc.—First  
 July, 1836.  
 ation 1899,  
 Canals, 71  
 struction to  
 7. system  
 ion largest  
 ant in the  
 canal, river,  
 700 miles.  
 government.  
 ve govern-  
 ed through  
 the Crown  
 tive power  
 of a Senate  
 Govern-  
 Commons  
 ter elected  
 members.  
 ed to popu-  
 bec. The  
 n have full  
 airs; each  
 lieutenant-  
 -General.  
 1899, \$46,  
 ross debt,  
 gold coin-  
 states gold  
 wa.

of garrison  
 has a large  
 between 18  
 militia 1898.  
 ary college  
 defense in  
 re 13 ships  
 tion and 7

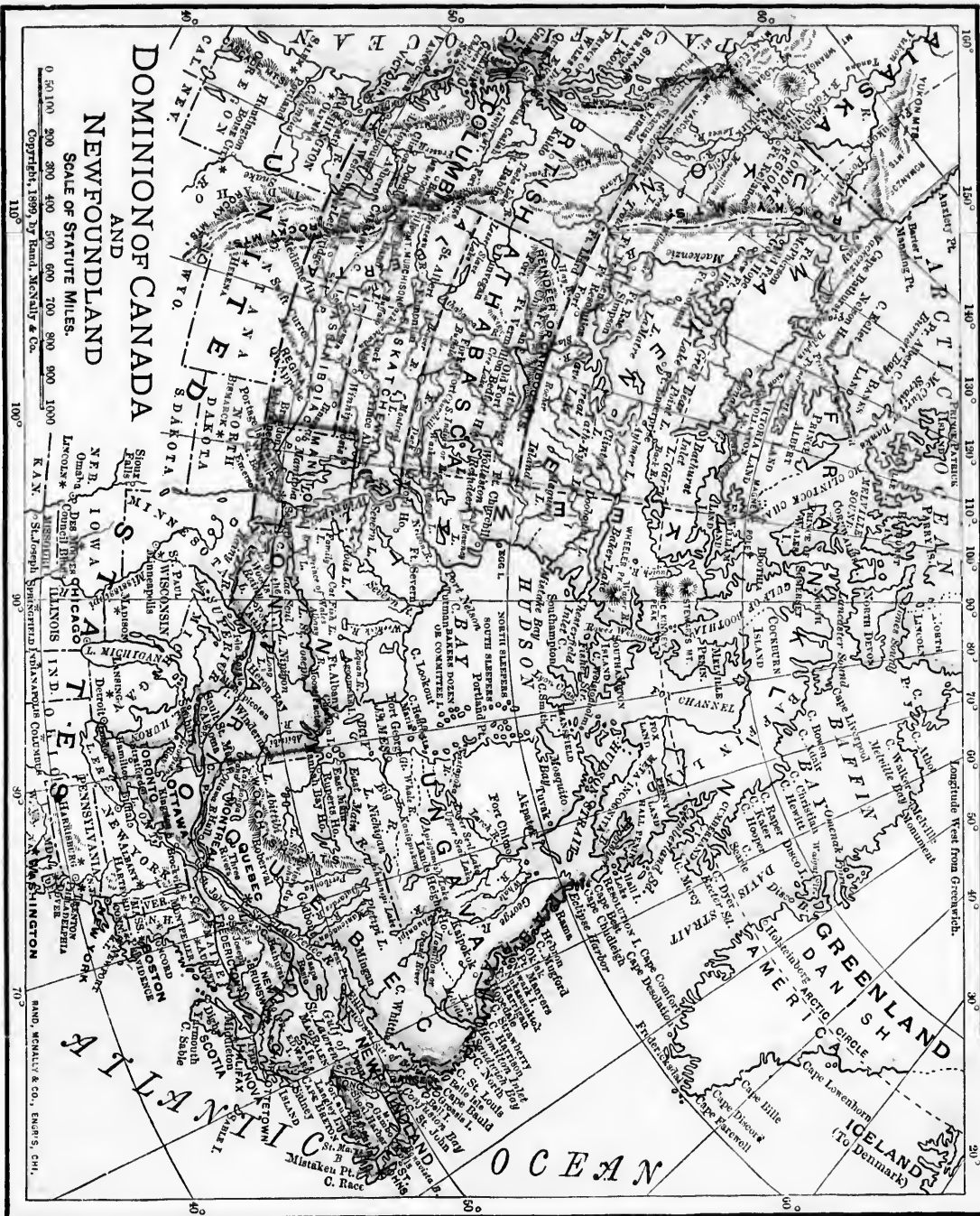

## Prince Edward Island.

**Historical.**—Visited and named Isle St. Jean by Cartier 1534; first settled by French; became definite possession of Great Britain 1758. Separate government established 1768; first parliament called 1773; name changed to Prince Edward Island 1799; admitted into Dominion 1873.

**Area,** 2,000 square miles; breadth, 4 to 34 miles; greatest length, 140.

**Physical Features.**—Surface rolling and well watered; greatest elevation about 500 feet. Deeply indented coast line bordered with several small islands.

**Climate** milder than that of adjoining continent and markedly healthful. Winters long and cold; summer heat modified by sea breezes. Mean temperature Charlottetown, 40.7 deg.; January 16.3 deg.; August 64.7 deg.

**Agriculture** leading pursuit; grain, vegetables, and grasses principal crops. Fruit culture successful. Improved land 1891, 718,092 acres; under crops, 536,175; pasture, 178,072; gardens and orchards, 3,845. Conditions of Island favorable for live-stock industry; large numbers of horses and cattle reared; particular attention given to fine breeds. Rapid development of dairy interests. Cheese factories 1898, 34; butter, 7; cream-separating stations, 5.

**Fisheries** important and capable of great development. Value of fishing apparatus 1897, \$386,156; number vessels and boats engaged, 2,059; men receiving bounty, 2,147. Value of lobster catch 1897, \$493,336.40; herring, \$116,143.74; oysters, \$83,660; cod, \$82,083; mackerel, \$31,570.56; hake, \$33,114.50; total value, \$954,949.45. Fish exports 1897, \$494,281.

**Population** 1891, 109,078. Most densely populated of all the Provinces; aver-

age density per square mile, 54.5. Of inhabitants, 102,652 natives of British North America.

**Cities.**—*Charlottetown*, capital; population, 1891, 11,373. *Summerside* has excellent harbor and good export trade; population, 2,882. *Georgetown*, seaport with good trade; centre of shipbuilding; population, 1,060. *Souris*, a growing place, has a population of 1,000.

**Railways, Etc.**—Number miles of railway 1897, 210. Sailing ships and steamers, 174; light stations, 36.

**Education.**—Schools free and unsectarian; partly supported by Government. Departments in operation 1898, 581; enrollment, 21,852; average attendance, 13,377; total expenditure, \$162,953.

**Religion.**—Over 43 per cent of population Roman Catholic. Members of leading creeds 1891: Roman Catholics, 47,837. Presbyterian, 32,988; Methodist, 13,596; Church of England, 6,646; Baptist, 6,265.

**Government** vested in Lieutenant-Governor, an Executive Council, and a Legislative Assembly. Has four Senators and five Representatives in Dominion Parliament.

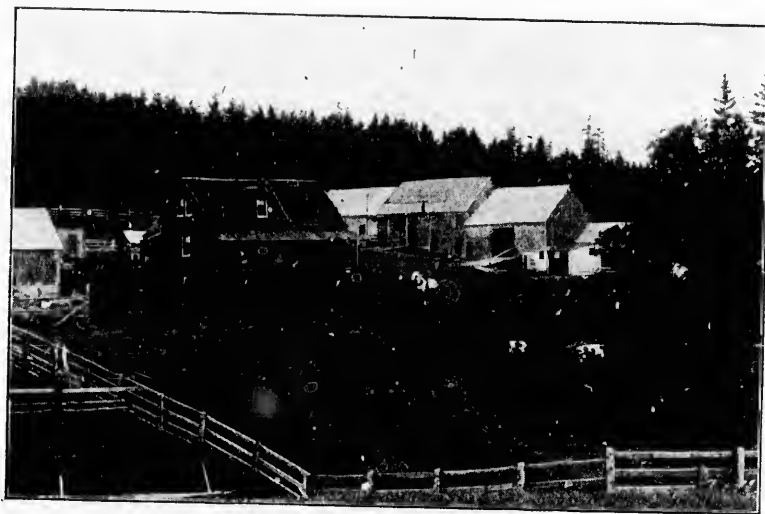

Warren's Farm, Rocky Point, P. E. I.

Of inhabi-  
America.

population,  
ent harbor  
on, 2,882;  
; centre of  
Souris, a  
100.

of railway  
174; light

sectarian;  
departments  
penditure,

population  
ing creeds  
esbyterian,  
England,

ant-Gover-  
Legislative  
ve Repre-

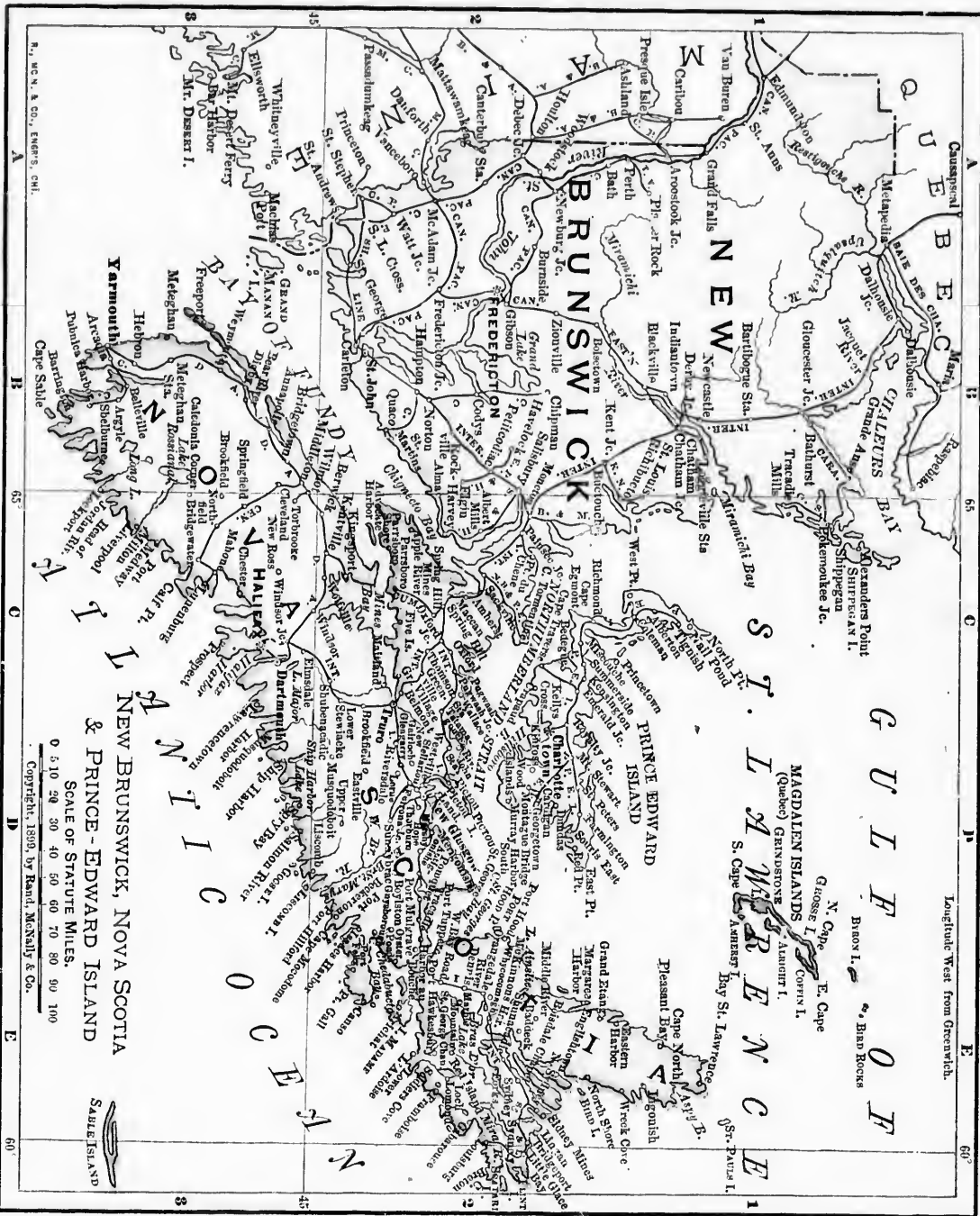

## New Brunswick. Nu Brunz'-wik

**Historical.**—Country settled by French 1639, and formed part of Acadia or New France until ceded to Great Britain 1713; first British settlers emigrated from New England in 1762. Erected into separate colony 1784; became one of original provinces of Dominion 1867.

**Area,** 28,200 square miles; land, 28,100, water, 100. Length north to south, 230 miles; breadth, 190.

**Physical Features.**—Surface generally undulating, elevation slight; highest point, 2,170 feet. St. John River, chief natural feature,



*Herd of Dairy Cattle, Kernerly Farm, Kings Co., N. B.*

drains 9,000,000 acres of Province; Miramichi next in importance. Lakes numerous but small. Coast line, 500 miles, indented by large bays and fine harbors. Dense forests of pine, cedar, spruce, etc., cover large areas in north and northwest; leading source of wealth.

**Climate** healthful; subject to great extremes; climate of southern coast modified by surrounding waters; subject to dense fogs. Mean annual temperature St. John, 40.4 deg.; January, 18.5 deg.; August, 60.3 deg.; mean rainfall, 40.74 inches.

**Agriculture.**—Soil exceedingly fertile; capable of producing barley, oats, rye—wheat in some sections—hay, vegetables, and great variety of fruits. Area of occupied land 1891,

4,471,250 acres; improved, 1,509,790; under crops, 1,018,704; pasture, 479,607; gardens and orchards, 11,479. Crops 1898: Oats, 4,971,019 bushels; wheat, 410,000; barley, 109,000; rye, 10,000; buckwheat, 1,658,207; beans, 25,000; turnips, 1,000,000. Potatoes, 1899, 41,996 acres, 4,954,510 bushels.

**Live Stock.**—Excellent natural facilities for rearing live stock. Horses, 1891, 59,773; cattle, 204,692; sheep, 182,941; swine, 50,945. Increasing activity in dairy interests. Cheese factories in 1899, 60; product 2,000,000 pounds, value \$200,000. Creameries, 10; product of butter, 310,000 pounds, value \$72,000. Total value of cheese and butter exported in 1899, \$181,334.

**Fisheries** valuable: Province ranks next to Nova Scotia in extent and value of products: Value of fishing apparatus 1896, \$1,878,459; number of vessels and boats, 1,064; men receiving bounty, 2,353. Total catch, \$4,799,433; herring, \$1,518,288; salmon, \$529,428; cod, \$490,536; lobster, \$436,303; smelts, \$415,503; sardines, \$191,083; haddock, \$118,656; fish exports, \$798,270. Oysters and lobsters in great quantities and of excellent quality.

**Manufactures.**—Excellent transportation facilities, nearness of coal supply and of markets, favor development of industrial enterprises. Chief manufacture, lumber. Salmon, lobster, and oyster canning of great importance.

Textile and paper mills, iron works, etc., established.

**Minerals** varied. Coal area, 10,500 square miles; bituminous deposits particularly valuable. Coal output 1896, 7,500 tons, gypsum, 67,137 tons, value \$59,624. Value of asbestos exported 1896, \$8,581; coal, \$15,268; crude gypsum, \$71,441; unwrought stone, etc., \$6,059.

**Population** 1891, 321,263, of whom 299,154 were natives of British North America. Density per square mile, 11.1.

**Cities.**—*St. John*, important seaport with extensive maritime and manufacturing interests; population 1891, 39,179. *Fredericton*, capital and port of entry; population, 6,502. *Portland*, now incorporated with St. John, contains steam saw-

under crops,  
and orchards,  
1919 bushels;  
10,000; buck-  
tips, 1,000,000.  
10 bushels.  
facilities  
1891, 59,773;  
wine, 50,945.  
rests. Cheese  
0,000 pounds.  
product of but-  
Total value  
1899, \$181,334.  
s valuable;  
next to Nova  
and value of  
e of fishing  
\$1,878,459;  
ls and boats,  
iving bounty,  
ch, \$4,799,  
518,288; sal-  
od, \$490,536;  
3; smelts,  
es, \$191,083;  
56; fish ex-  
Oysters and t  
quantities  
quality.  
es.—Excel-  
facilities,  
upply and of  
development  
enterprises.  
re, lumber,  
and oyster  
importance.  
etc., estab-

5,500 square  
ly valuable.  
um, 67,137  
os exported  
psum, \$71.  
om 299,154  
a. Density  
port with  
g interests;  
capital and  
land, now  
steam saw-

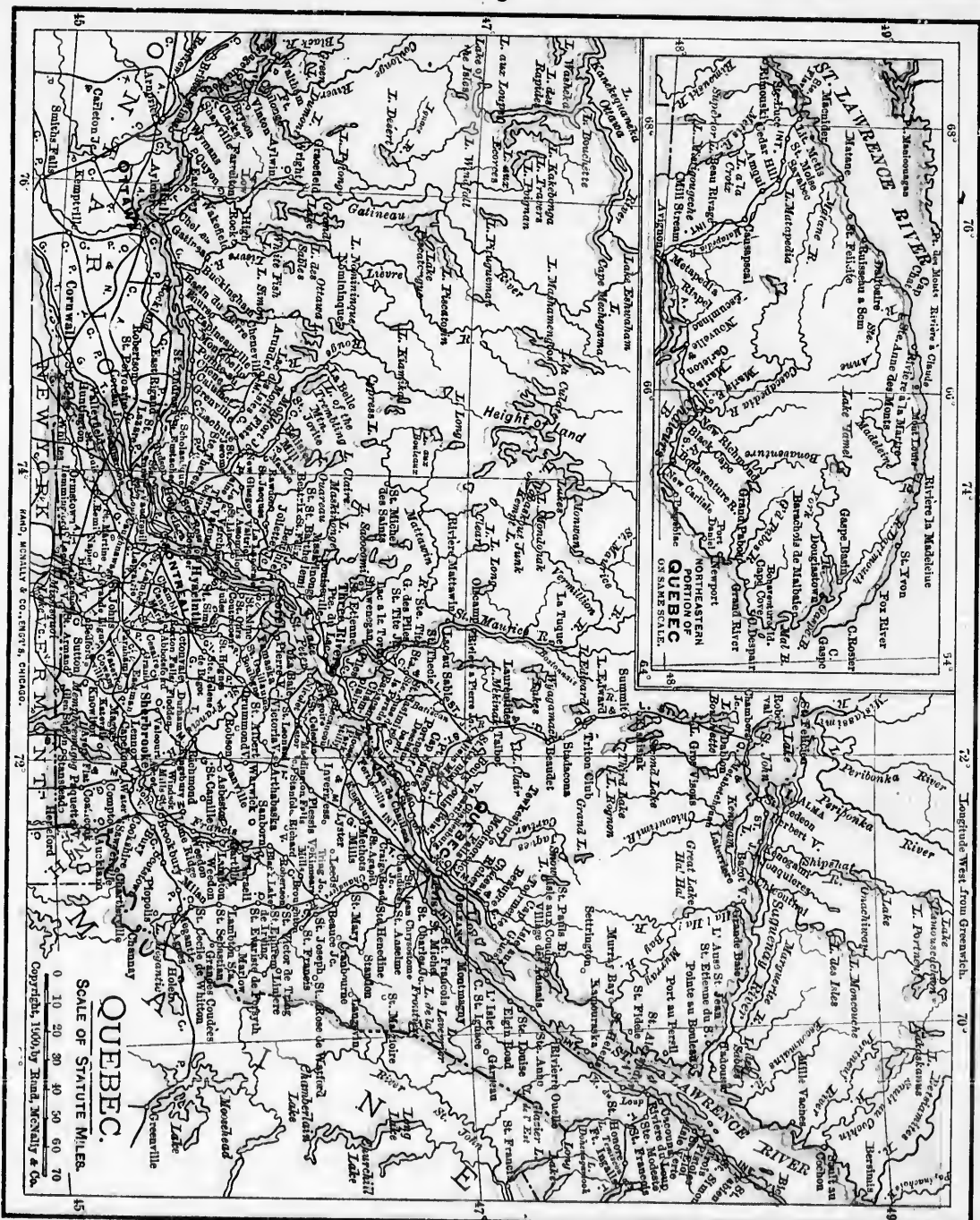



mills, shipyards, and iron foundries; near rich plumbago mines; population, 14,494. *Moncton*, port of entry; population, 8,763.

**Railways, Etc.**—Number miles of railway 1897, 1,453. Number of sailing ships and steamers, 923.

**Education, Etc.**—Schools free and non-sectarian. Public schools 1899, 1,806; enrollment, 63,536; in grammar schools, 1,039; in Normal schools, 338. Expenditures, \$577,219. Univer-

sity of New Brunswick, Fredericton. Members of leading religious creeds 1891: Roman Catholic, 115,961; Baptist, 79,649; Church of England, 43,095; Presbyterian, 40,639; Methodist, 35,504.

**Government** administered by Lieutenant-Governor and an Executive Council. Represented in Dominion Parliament by 10 Senators and 14 Representatives.

## Nova Scotia.

No'va Sko' shia.

**Historical.**—Visited by Cabots 1497; Port Royal (Annapolis) settled by French 1604; country claimed by British by right of discovery; ceded to France 1667; retroceded to Great Britain 1713; Cape Breton and Prince Edward Island annexed to Nova Scotia 1763; latter separated 1770; Cape Breton 1784, but reannexed 1819. Responsible Government introduced 1848; Nova Scotia one of original provinces of Dominion 1867.

**Area**, 20,600 square miles, including Cape Breton 3,120 square miles. Length, 350 miles; breadth, 120 miles.

**Physical Features.**—Surface diversified by lofty hills, broad valleys, numerous lakes and rivers, Chief river, Annapolis. Cobequid Mountains in the north; greatest elevation 1,200 feet. Coast line, 1,200 miles; shores abrupt and irregular, with many inlets and fine harbors, especially in southeast; deep water close to land; numerous small islands near coast. Forests abound in excellent timber; area, 6,464 square miles; lumbering and ship building important.

**Climate**, modified by Gulf Stream, temperate and healthful; more equable than that of any other Province. Dense fogs occasionally on At-

lantic coast. Mean annual temperature Halifax, 42.6 deg.; January, 22.1 deg.; August, 63.8 deg.; mean rainfall, 47.17 inches; snowfall, 83.81 inches.

**Agriculture, Etc.**—Western part of Province very fertile. Extensive area of marshes around Basin of Minas; produces large crops of hay and cultivated grasses. Grain, root crops, and hay excellent and abundant. Fruits of temperate zone flourish; Annapolis Valley noted for its apples. Land occupied 1891, 6,080,695 acres; under crop, 969,548; pasture, 994,113; gardens and orchards, 30,036. Latest returns give yield of apples for year as 1,051,592 bushels.

**Live Stock.**—Large area adapted to rearing of sheep and cattle. Cheese, butter, and condensed milk factories increasing. Farm animals 1891: Horses, 65,047; cattle, 324,772; sheep, 331,492; swine, 48,048.

**Fisheries** by far the most important in Dominion. Value of product 1896, \$6,070,895; cod, \$2,157,315; lobsters, \$1,322,905; herring, \$709,008; mackerel, \$468,584; haddock, \$367,196; hake, \$144,801; exports, \$5,068,167; fishing apparatus, \$3,069,753. Number of vessels and boats engaged, 8,561; men receiving bounty, 17,061.

**Manufactures** limited but increasing in



Farm, Amherst, Cumberland Co., Nova Scotia.

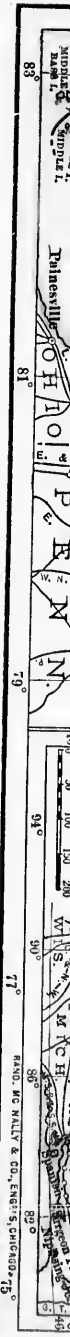

Members  
man Cath-  
h of Eng-  
Methodist,  
  
Lieutenant-  
Represented  
ors and 14

re Halifax,  
63.8 deg.;  
all, 83.81

t of Prov-  
marshes  
ge crops  
ain, root  
Fruits  
is Valley  
01, 6,080,-  
994,113;  
returns  
bushels.  
o rearing  
and con-  
animals  
; sheep,

nt in Do-  
070,895;  
herring,  
\$367,-  
67; fish-  
vessels  
bounty,

asing in

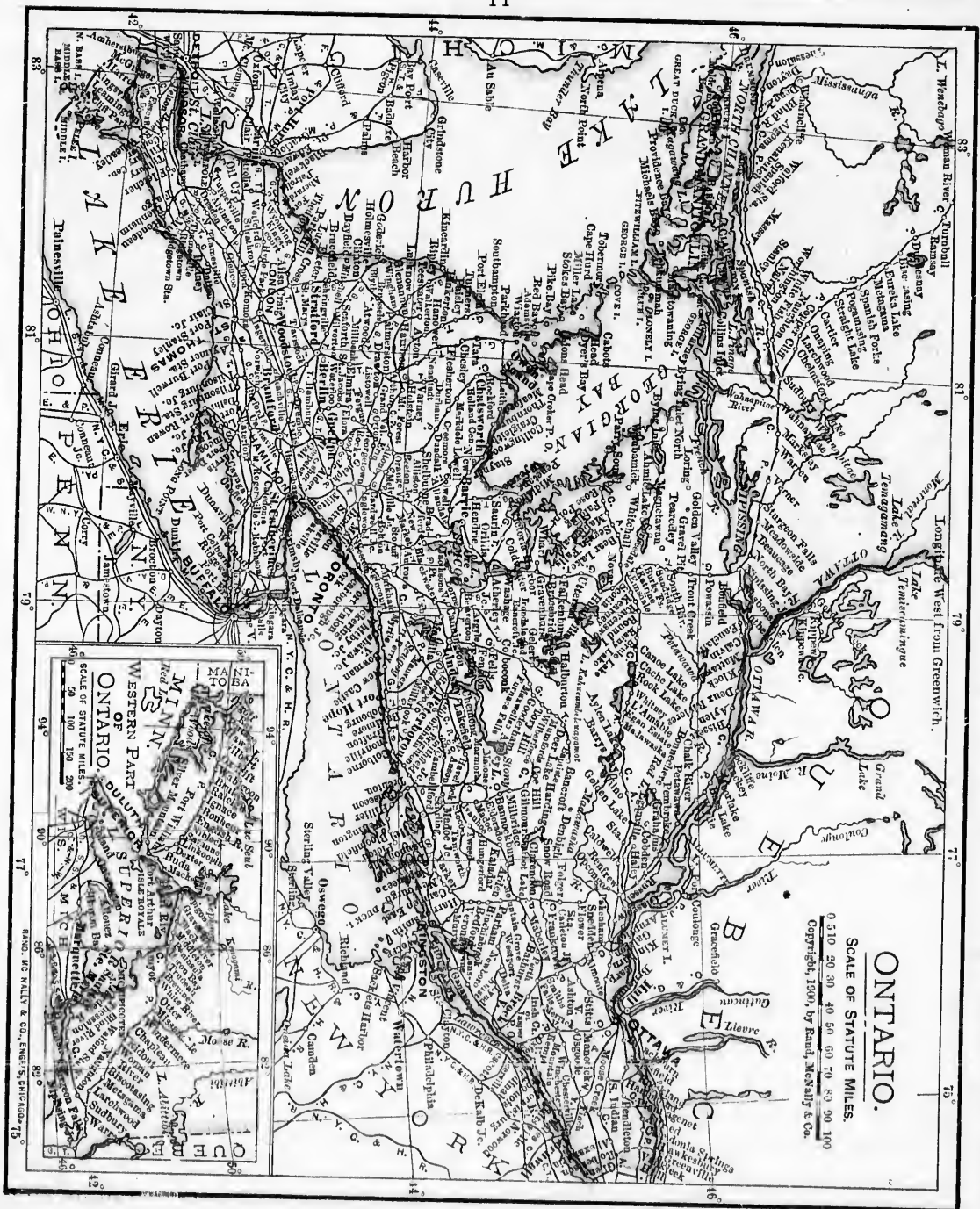

variety and value. Development facilitated by excellent natural advantages and abundance of raw material. Approximate number of establishments 1893, 10,873; employes, 37,065; capital invested, \$20,907,614; wages paid, \$7,550,092; value of products, \$32,577,354.

**Minerals** very important. Coal area, 635 square miles; output 1897, 2,465,387 tons, value \$3,852,168; value of gold output, \$562,165. Gypsum 1896, 136,590 tons, value \$111,251; iron ores of superior quality; output, 58,810 short tons. Building stone deposits extensive.

**Population** 1891, 450,396. Province ranks second in density; average per square mile, 22. Indians 1897, 1,890. Inhabitants descendants of French Acadians, English, American Loyalists, and Scotch immigrants. Increase 1881-91 about 2 per cent.

**Cities.** — *Halifax*, capital and chief wintef port; principal naval station and headquarters of Imperial army in British North America; population 1891, 38,556. *Dartmouth*, 6,249. *Yarmouth*,

6,089. *Sydney*, seaport and chief town on Cape Breton Island; in vicinity of extensive coal mines; fishing principal industry; population, 2,426.

**Railways, Etc.** — Railway mileage June, 1897, 930. Number of sailing ships and steamers, 2,204; light stations, 171.

**Education** free and non-sectarian. Public schools 1897, 2,346; pupils, 100,847; in county academies, 1,685; in Normal schools, 152; model schools, 125. Victoria School of Art, Dalhousie College, and University at Halifax; University of Kings College, Windsor; and Acadia College at Wolfville.

**Religion.** — Latest reports give total number of Roman Catholics in Province as 122,452; Presbyterians, 108,952; Baptists, 83,122; Church of England, 64,410; Methodists, 54,195.

**Government** vested in Lieutenant-Governor assisted by an Executive Council, a Legislative Council, and a Legislative Assembly. Province has 10 Senators and 20 Representatives in Dominion Parliament.

## Quebec. Kwe-bek'.

**Historical.** — First important explorations and earliest settlements made by French under Cartier, who took possession of the Territory in the name of the king of France 1535-41; explorations by Champlain 1603, who made first permanent settlement at Quebec 1608. Quebec captured by English 1759; entire territory, including present Province of Ontario, ceded to English 1763; Province of Quebec organized 1774. Divided into Upper and Lower Canada 1791; reunited as United Provinces of Canada 1841; separated and provinces of Quebec and Ontario established 1867.

**Area,** since extension of boundaries authorized by Parliament 1898, 347,350 square miles; included are a large number of fertile islands, Anticosti, Magdalen, and Bonaventure most important. Land area, 344,050 square miles; water, 3,300. Length ranges from 700 to 1,000 miles; breadth, about 300 miles.

**Physical Features.** — The surface greatly diversified; most characteristic features the numerous rivers and lakes. St. Lawrence River — basin of this system comprises almost entire Province — traverses the country from southwest to northeast between two principal mountain ranges; Notre Dame or Green Mountains (Mount Bayfield, 3,973 feet) south of river; Laurentian, average height 1,600 feet, north. St. John

largest and most beautiful of the lakes, area 360 square miles. Province noted for beauty and grandeur of its scenery, the many objects of natural and historical interest attracting large numbers of tourists.

**Climate** variable. Winters long, cold intense; severity, however, greatly modified by dry, bracing atmosphere; snowfall heavy. Summers warm and pleasant. Mean temperature average, 58.3 deg. in summer; winter, 15 deg. Rainfall 1897, 28.09 inches; snowfall, 91.4. Montreal, mean temperature, 42.8 deg.; January, 13.4 deg.; July, 69.8 deg. Rainfall, 26.88 inches; snowfall, 123.99 inches.

**Forests** comprise an area of say 101,443,840 acres, and the lumbering industry is the most important item of commerce in the Province. Pine, spruce, tamarac, cedar, balsam, birch, maple, ash, and other varieties of timber are abundant. Total receipts in 1897-8 from timber dues and lands under license to cut timber amounted to \$911,088.30. Most important timber region is in the counties of Ottawa and Pontiac, but the spruce forests are rapidly increasing in value in the eastern part of the Province.

**Agriculture, Etc.** — Agriculture an important occupation; all farming interests advancing rapidly. Soil in general very fertile, especially in southeastern counties. Wheat, barley, rye, buckwheat, hay, and root crops successfully grown;





in more favored sections Indian corn, hemp, flax, and tobacco. All small fruits yield abundantly; apples and plums of superior quality also largely produced; grape culture in southern and western sections a profitable and growing industry.

**Live Stock, Etc.**—Stock raising and dairy farming are prominent industries. Cattle reared in large numbers for export to English markets and for the dairy. Excellent pasturage furnished in eastern townships and north of the St. Lawrence. Wool product important. Farm animals 1891: Horses, 344,290; working oxen, 45,676; milch cows, 549,454; total horned cattle, 969,312; sheep, 730,286; swine, 369,608. Dairy farming has made

large proportions. Chief catches are cod, herring, salmon, lobsters, mackerel, etc. Total value of fisheries 1896, \$2,025,754; cod, \$854,486; herring, \$240,831; salmon, \$212,555; lobsters, \$162,535; mackerel, \$95,690; smelts, \$21,582; halibut, \$16,064; sardines, \$13,366. Value of fish exported, \$766,099; value of fishing apparatus, \$799,737; number of vessels and boats engaged, 4,225; men, 7,832. Sea fishing and building of fishing vessels encouraged by Government bounties. Total amount paid 1896, \$32,992. Although perhaps not quite so important as the deep-sea fisheries from a commercial point of view, the fresh-water or inland fisheries of the Province of

Quebec are nevertheless most valuable. Besides furnishing millions of dollars to the export trade, they are one of the main sources from which those who live on the shores of the numerous and large lakes and by the principal rivers get their daily food and supply the markets of the interior. Salmon, the king of the fresh-water fishes, continues to be very abundant in all the rivers of the north and south shores of the magnificent St. Lawrence. Owing to the skill of the sportsmen who visit these parts every year from the United States, England, etc., thousands of them become victims to the hook and rod. The salmon rivers, being very carefully guarded against the attempts

of poachers, are yearly growing more popular and more valuable. Trout of all kinds, black bass, onananche, whitefish abound in every one of the rivers and in the lakes, which the Province of Quebec can offer to the disciples of Isaak Walton. These streams and inland waters are far-famed, and many are those who are trying to secure the exclusive right of fishing in them. Many are under lease, but thousands of them are yet disposable, and the number of fishing clubs organizing and being incorporated in the Province is fast increasing. The scenery along and around these rivers and lakes is all that is grand and lovely, and the climate during the angling months from May to September, is as beautiful and as healthy as can be desired.



Quebec.

rapid advancement through introduction of improved methods by organized societies; output and value of products largely increased. In 1890 there were 111 creameries; number in 1899, 404; in 1890 there were 617 cheese factories; in 1899, 1,192 and 307 combined butter and cheese factories. Value of butter and cheese 1890, \$3,000,000; 1894, \$7,500,000; amount of butter manufactured 1895, 562,061 pounds; value \$118,013; treble that of 1894. Manufacture of cheese increased from 4,924,504 pounds in 1890 to 31,554,746 in 1894, an increase in value to the farmers of \$4,000,000.

**Fisheries** extensively pursued in Gulf of St. Lawrence, on coast of Labrador, Gaspé Peninsula, and Magdalen Islands; industry has attained

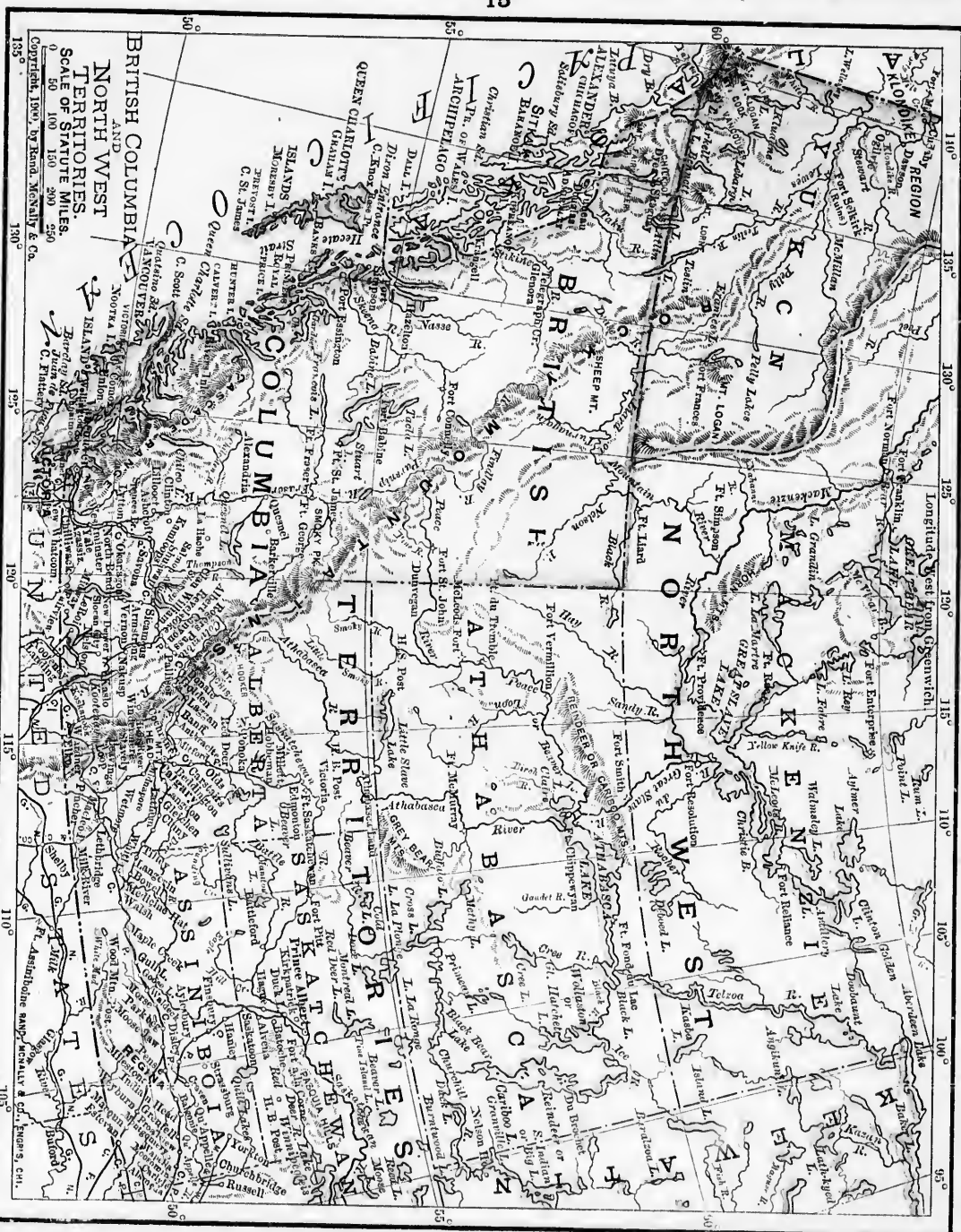

l, herring,  
 l value of  
 ; herring,  
 \$162,535;  
 halibut,  
 fish ex-  
 apparatus,  
 engaged,  
 building of  
 ent bound-  
 Although  
 deep-sea  
 view, the  
 province of  
 less most  
 furnishing  
 to the ex-  
 re one of  
 m which  
 and large  
 principal  
 food and  
 of the in-  
 king of  
 es, contain-  
 ndant in  
 orth and  
 magnifi-  
 Owing  
 ortsmen  
 ts every  
 d States,  
 sands of  
 s to the  
 salmon  
 carefully  
 attempts  
 popular  
 s, black  
 very one  
 Province  
 ak Wal-  
 are far-  
 g to se-  
 Many  
 yet dis-  
 organ-  
 vince is  
 around  
 and  
 months  
 and as



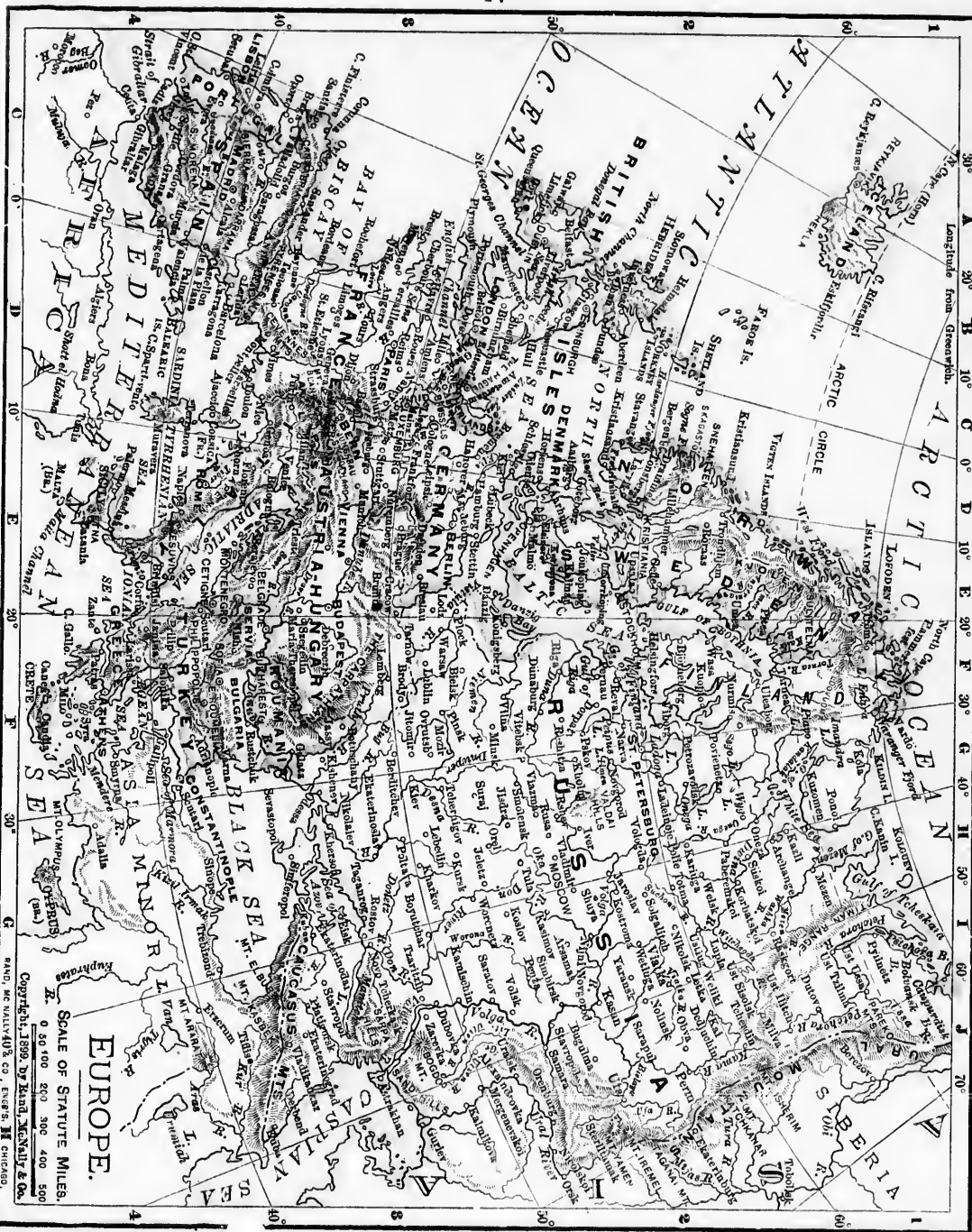

120,000,-

second in  
manufactures,  
ts. Chief  
furniture,  
agricul-  
number  
2; capital  
; wages,  
000. Tim-  
1,902,717  
1; boom  
et; white  
nt; Manu-  
nt; value  
re of in-

97, \$53,-  
exports,  
36. Val-  
wards by  
st. Law-  
207,983;  
through  
ates, \$3,-

lation  
488,535.  
e ranks  
ensity of  
; aver-  
ber of  
of Int-  
t three-  
retain-  
ial pro-  
glish.  
ief com-  
land of  
popu-  
second  
ceded to  
ied city  
rt with  
impor-  
tull has  
wooden-  
ke con-  
ures of  
ulation,  
Levis,



**Railways, Etc.**—Number of miles of railway 1867, 523; 1897, 3,232, or 1 mile to each 106.4 square miles of area. Number of sailing ships and steamers, 1,480; light stations, 117; light ships, 8.

**Education** under control of Superintendent of Public Instruction, assisted by council of 35 members. Separate schools are maintained for Roman Catholics. Total number of elementary schools 1897, 5,115; pupils, 197,933; expenditures, \$1,566,726. Funds secured partly by local taxation, partly by Government grants. More than 4,000 of the schools, with nearly 170,000 pupils, were Roman Catholic institutions. Among other educational institutions are 524 model schools, 165 academies, 3 Normal schools, 21 classical colleges, 4 universities, 7 schools of arts

and manufactures, and 5 agricultural and dairy schools.

**Religion.**—Roman Catholic the prevailing religion; about 87 per cent of entire population are adherents of that faith. Numbers of leading denominations census of 1891: Roman Catholic, 1,291,709; Church of England, 75,472; Presbyterian, 52,673; Methodist, 39,544; Baptist, 7,991.

**Government.**—Executive vested in a Lieutenant-Governor appointed by the Governor-General, assisted by an Executive Council of 7 members. There is a Legislative Council of 24 members and a Legislative Assembly of 74 members. Province represented in Dominion Parliament by 24 Senators and 65 Representatives. Post-Office Savings Banks established 1867; total number 1897, 137; depositors, 19,475; amount on deposit, \$5,422,629.

## Ontario. On-ta'-ri-o.

**Historical.**—Region around Lakes Ontario and Nipissing visited by Champlain 1615; around Lake Superior by fur traders 1660; Lake Huron district claimed by Perrot for France 1671. Niagara founded by La Salle 1679. Toronto founded 1749. Territory originally formed part of Province of Quebec; became a separate province in 1791 under name of Upper Canada; reunited to Quebec 1841; separated 1867, and entered the new Dominion as Province of Ontario.

**Area.**—Total, 222,000 square miles—land, 219,650; water, excluding Great Lakes, 2,350; area of large lakes and frontier waters of the St. Lawrence, 27,094 square miles. Length, southeast to northwest, 750 miles; northeast to southwest, 500.

**Physical Features.**—Surface generally undulating; greatly diversified by rivers and lakes. Laurentian Mountains—elevation 1,500 to 2,100 feet near Lake Superior—extend from near Kingston to southeast extremity of Georgian Bay; Blue Mountains south of Georgian Bay; elevation 1,900 feet. Southern portion of Province drained by St. Lawrence and Ottawa rivers. Ottawa forms 400 miles of northeastern boundary; navigable 250 miles. Water front extends along Great Lakes and connecting waters about 3,000 miles; contains many good harbors. Region north and west from Lake Ontario abounds in lakes; largest, Simcoe, Nipissing, Nepigon, Lake of the Woods, Temiscamingue, Tamagami, and Abitibi.

**Climate** generally pleasant and healthful; extremes modified by dry, clear atmosphere, and in southwest by extent of adjoining waters. Mean annual temperature, Windsor, 48.1 deg.; January, 23.4 deg.; July, 72.6 deg.; mean rainfall, 23.55 inches; snowfall, 51.92 inches; altitude, 604 feet. Mean temperature, Port Arthur, 35.5 deg.; January, 6.0 deg.; July, 62.8 deg.; altitude, 642 feet.

**Forests.**—Northern Ontario clothed with dense forests abounding in valuable timber. Large areas covered with white pine, commercially, the most valuable tree; spruce, next in importance, found almost everywhere in large quantities; affords the most desirable material for wood pulp; pulp mills at Sault Ste. Marie said to be largest in the world. Other valuable timber trees are oak, ash, elm, maple, hickory, larch, balsam fir, linden, sycamore, black cherry, walnut, and butternut. Province derives large annual revenue from lease of forests on Crown Lands to lumbermen.

**Agriculture** the leading industry. Agricultural college near Guelph has done much to promote improvement in all branches of farming. Yield of principal product in bushels, 1899: Fall wheat, 14,439,827; spring wheat, 7,041,317; barley, 14,830,891; oats, 89,897,724; rye, 2,284,846; peas, 15,140,790; buckwheat, 2,203,299; beans, 651,009; potatoes, 19,933,366; mangel-wurzels, 20,898,387; carrots, 3,674,035; turnips, 58,078,390; corn, 21,673,234; clover and hay, 3,498,705 tons; tobacco, 2,241,562 pounds. Cleared land

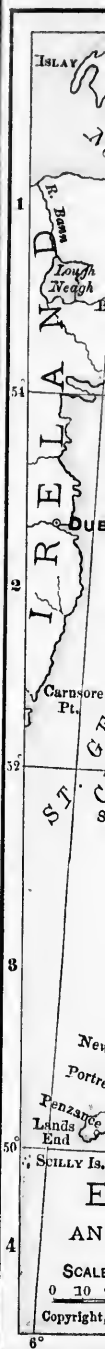

ral and dairy  
 re prevailing  
 re population  
 an Catholic,  
 72; Presby-  
 aptist, 7,991.  
 uested in a  
 e Governor-  
 Council of 7  
 Council of 24  
 y of 74 mem-  
 ination Parlia-  
 mentaries.  
 d 1867; total  
 75; amount

d healthful;  
 osphere, and  
 ing waters.  
 r, 48.1 deg.;  
 mean rain-  
 inches; alti-  
 Port Arthur,  
 , 62.8 deg.;

lothed with  
 ble timber.  
 ne, commerce,  
 ce, next in  
 ere in large  
 material for  
 Marie said to  
 ble timber  
 ekory, larch,  
 cherry, wal-  
 es large an-  
 s on Crown

ry. Agricult-  
 to pro-  
 of farming.  
 s, 1899: Fall  
 41,317; bar-  
 e, 2,284,846;  
 299; beans,  
 gel-wurzels,  
 ips, 58,078.-  
 ay, 3,498,705  
 Cleared land



1898, 12,993,614 acres; under crops, 8,835,272; total value of land, \$556,246,569.

**Horticulture.** Fruit farming, including viticulture, successfully pursued in southwest; climate and soil of this section adapted to peaches, grapes, plums, and all small fruits. Province noted for its superior apples; grown largely in all lake counties. Area under orchard and garden 1899, 338,073 acres; vineyards, 10,802. Bearing apple trees 1899, 6,324,842; young trees, 3,445,135; estimated yield, 19,126,439 bushels. Bearing plum trees, 700,000; cherry, 500,000; pear, 500,000; peach, 500,000; grape vines, 2,000,000.

**Live Stock, Etc.**—Stock raising and dairy farming are constantly increasing sources of



Ontario.

profit. Special attention is given the breeding of fine cattle and sheep. Area under pasture, 1899, 2,710,268 acres. Value of farm animals, 1898, \$101,166,087; poultry, \$2,578,136; wool clip, \$847,378. Number of horses, 1899, 615,524; cattle, 2,318,355; sheep, 1,772,604; hogs, 1,971,070; poultry, 9,344,024. Wool clip, 5,525,122 pounds. Bees, 203,343 hives; annual production of honey about 8,000,000 pounds. Ontario, one of foremost dairy countries. Dairy schools at Guelph, Kingston, and Strathroy are important factors in advancement of industry. Manufacture of cheese has attained large proportions; development of industry continuous and rapid; product of superior quality; exports large and steadily increasing. First factory erected, 1864; number

of factories, 1898, 1,187; product, 128,116,924 pounds; value, \$10,252,240. Butter of excellent quality made; creameries, 1898, 282; butter, 9,008,992 pounds; value, \$1,632,234.

**Fisheries** of the Great Lakes among the most extensive in the world. Chief catches, herring, whitefish, and salmon-trout. Waters of Rainy River District support important and extensive fisheries; centre of industry, Lake of the Woods; staple fish, sturgeon. Amount of fish caught in Ontario waters, 1883 to 1894, nearly 294,000,000 pounds; value, \$17,660,000. Value of produce of fisheries, 1896, \$1,605,674: Trout, \$620,316; whitefish, \$272,283; herring, \$204,672. Value of fishing apparatus, \$838,532; fish exports, \$467,799.

**Manufactures.**—Abundant water-power, found almost everywhere, affords unusual facilities for manufactures; Province rapidly becoming an important industrial centre; produces 60.5 per cent of the total output of Dominion manufactures. Leading manufacturing cities, Kingston, London, Hamilton, and Toronto; principal productions, agricultural implements, railway rolling stock, lumber, iron, cottons, woollens, furniture, leather, paper, etc. Capital invested in manufacturing industries, 1893, \$182,603,340; employes, 170,226; value of products, \$245,100,267. Value of cement manufactured, 1895, \$159,477; lime, \$280,000; drain-tiles and brick, \$862,000; pressed brick, \$139,770; sewer pipe, \$133,159; terracotta, \$38,500; pottery, \$108,000.

**Minerals.**—Mineral resources varied and widely distributed. Products shipped chiefly to United States. Notable iron deposits in Eastern and Northern Ontario and west of Port Arthur. Most important gold regions those of Rainy River District; valuable deposits exist in Eastern Ontario and vicinity of Lake Superior. Discovery of natural gas at Port Colborne 1885. Lake Erie counties most productive. Petroleum discovered 1862; richest districts Oil Springs and Petrolia; silver in Gillies Lybster and townships and elsewhere west of Port Arthur. Nickel and copper near Sudbury; platinum on north shore of Lake Huron; corundum in Hastings and Renfrew counties. Salt area, 1,200 square miles. clays, mica, asbestos, and building stone abun-







Longitude West from Greenwich.

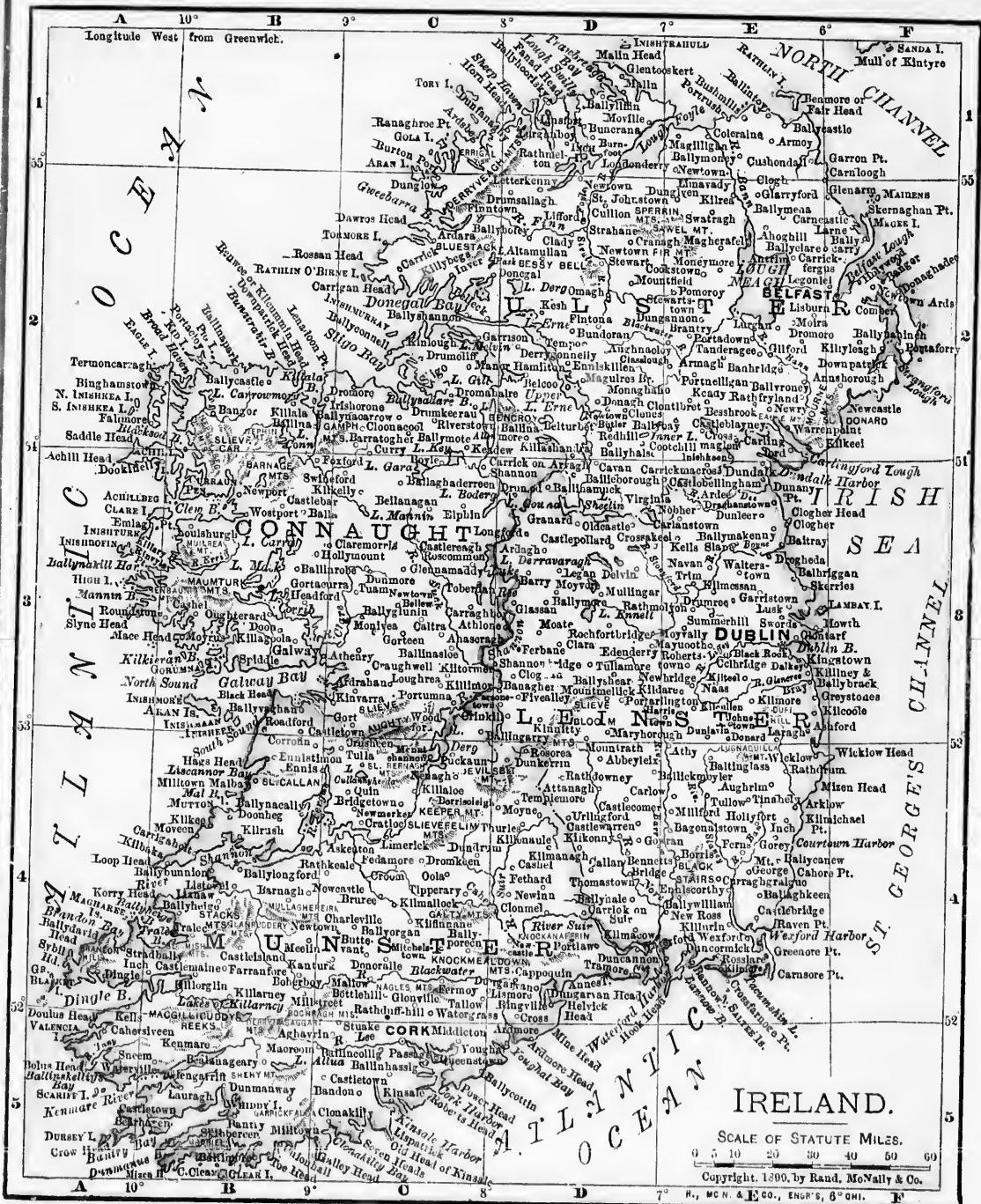

led system of  
erous railways  
ication. Total  
nce 1897, 6,647.  
system under  
Law provides  
ols for Roman  
ree; attendance  
nd 13. Public  
1,948; average  
\$4,149,207; in-  
parate schools  
s, 130; pupils,  
ols, 97 kinder-  
universities at  
School of Min-  
libraries with  
urch. Num-  
ations, census  
yterian, 453-  
Roman Cath-  
e Government  
aided by an  
Legislature is  
for 4 years;  
ented in Do-  
nd 92 Repre-  
penditures.  
mber of Post-  
opositors, 91-  
3.  
e in general  
evels—locally  
—the lowest,  
a as the Red  
rovince from  
les the large  
Winnipegosis.  
and 99°, 30'  
al boundary,  
on parallel to  
y toward the  
l steppe. In  
east, surface  
red, and with  
fertile tracts;  
region as yet  
niboine, Red  
lish, Souris,

SCALE OF STATUTE MILES.  
0 10 20 30 40 50 60  
Copyright, 1890, by Rand, McNally & Co.

and Pembina. Among the large lakes are Manitoba, Winnipeg, Winnipegosis, and Dauphin. In addition to these there are thousands of small lakes and streams in all parts of the Province varying in size from an acre or more to ten miles in length by one-half as broad. The land is chiefly a rolling prairie dotted with poplar and other small timber. The soil is a deep black clay loam resting upon a clay subsoil. It is particularly rich in humus, and analysis shows a percentage of phosphate and nitrogen higher than any other known virgin soil. It is to these constituents that the unequalled quality of Manitoba wheat is due.

The **climate** is healthful. Winters are cold, but modified by the dryness of the atmosphere. Average annual precipitation 21.4 inches. Mean annual temperature at Winnipeg, 32.7 deg.; January 5.2 deg.; July 66.1 deg.



View on River Road, Portage La Prairie, Manitoba.

**Agriculture** is the chief occupation of the people. Resources of the country very great; soil exceedingly fertile and unusually productive, especially in Red River Valley. Total area of cultivable land about 37,000,000 acres; area occupied 1891, 6,000,000 acres; actually under crop in 1899 is 2,449,078 acres, and in fallow 631,015 acres. Resident farmers, 35,000. Experimental farm at Brandon, operated at expense of Dominion Government, has been of great value in development of agriculture. Industry encouraged and methods greatly improved by efforts of the Department of Agriculture through the organization of and aid by cash grants to farmers' institutes and agricultural societies, as well as a free dairy school. Staple crop, wheat; oats, barley, flax, grasses, potatoes, and other root crops

are also grown. Total yield for 1899 of wheat, 27,922,230 bushels; oats, 22,318,378; barley, 5,379,156; flax, 304,920; rye, 64,340; peas, 20,490; potatoes 3,226,395; roots, 2,670,108.

**Horticulture.**—Among cultivated fruits are found raspberries, strawberries, gooseberries, currants, and crab-apples, with occasionally a few standard apples. Indigenous fruits found usually upon wooded or scrub land, are plums, several varieties of cherries, raspberries, black currants, gooseberries, blueberries, and grapes; excellent cranberries in marshy districts, and strawberries, found upon the open prairie, are abundant.

**Live Stock.**—Country affords excellent natural advantages for the stock-grower. In district are large areas of fine pasture lands with an abundant supply of good water. Rearing of cattle the chief branch of this industry; export of beef cattle an important item in the trade of the Province; hogs rank next to cattle in importance; horses and sheep are also commanding attention; poultry raising profitably carried on in all farming communities. Number of horses, 102,655; cattle, 220,248; sheep, 33,092; pigs, 66,011. Poultry marketed by farmers: Turkeys, 65,845; geese, 25,155; chickens, 246,205. Beef cattle exported in 1899, 12,000; stockers sent to Northwest Territories and United States, 35,000.

**Dairy Farming** has developed rapidly during recent years. Number of creameries and cheese factories show a noteworthy increase; extension of industry and production of higher grade of goods encouraged by government methods; all creameries and cheese factories in operation visited regularly by Dairy Superintendent employed by Provincial Government; during the winter a dairy school, conducted at Winnipeg, furnishes practical instruction free to all residents of Province. Output of establishments and increase in amount and value of products steadily advancing; in 1899 there were 29 creameries and 33 cheese factories, chiefly in older settled districts and owned by farmers. Dairy products were valued in 1899 at \$470,559, made up as follows: Creamery butter, 1,002,809 pounds, value \$188,026.68; dairy butter, 1,354,240 pounds, value



1899 of wheat, 8,378; barley, 2,000; peas, 20,490; ...  
 vated fruits are ...  
 oseberries, cur-  
 sionally a few  
 found usually  
 plums, several  
 black currants,  
 pes; excellent  
 i strawberries,  
 abundant.  
 excellent nat-  
 er. In district  
 ands with an  
 rearing of cattle  
 export of beef  
 ortant item in  
 the Province;  
 t to cattle in  
 rses and sheep  
 anding atten-  
 raising profitab-  
 in all farming  
 Number of  
 ; cattle, 220,000;  
 33,092; pigs,  
 marketed by  
 eys, 65,845;  
 chickens, 246,000.  
 e exported in  
 ockers sent to  
 ritories and  
 5,000.  
 rming has  
 idly during  
 s and cheese  
 se; extension  
 her grade of  
 methods; all  
 ration visited  
 employed by  
 winter a dairy  
 rinishes prac-  
 of Province.  
 se in amount  
 advancing;  
 ries and 33  
 tled districts  
 oducts were  
 o as follows:  
 value \$188,000;  
 ounds, value

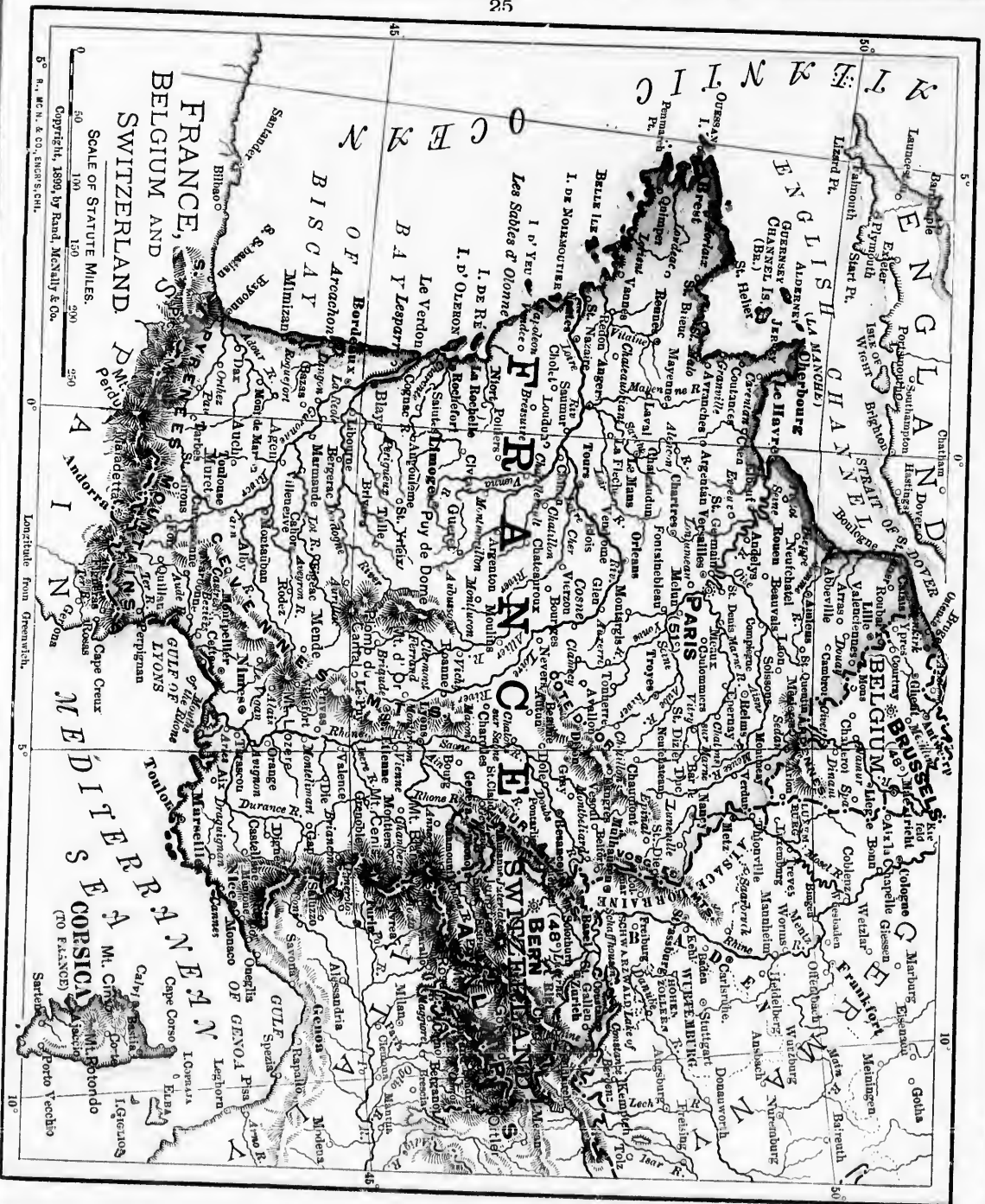



\$195,552.25; factory cheese, 848,587 pounds, value \$86,980.16.

**Manufactures** rapidly developing with increasing population and improved business facilities. Number of industrial establishments 1891, 1,031; employes, 4,403; working capital, \$2,561,836; aggregate wages, \$1,905,981; value of product, \$10,155,182. Industrial establishments include furniture and carriage manufactories, breweries, meat-curing and packing establishments, and cigar factories. Flour mills, with total capacity of 10,400 barrels, established in all larger towns. Oatmeal mills at Winnipeg, Brandon, Portage la Prairie, and Pilot Mound. Railway shops at Winnipeg, Portage la Prairie, and Brandon.

**Population** in 1871, 25,228; 1881, 62,260; 1891, 152,506. Population of rural municipalities, unorganized districts, etc., 1898, 161,635; cities, towns, and villages, 68,246; total of Province 1899, 250,000.

**Cities and Towns.**—*Winnipeg*, the capital, situated at junction of Assiniboine and Red rivers, most important railway center in Canada west of the Great Lakes. Lies within the centre of the great wheat-growing district of Manitoba, and is the commercial and educational center of Manitoba and the Canadian Northwest. Rise of city remarkably rapid. Population 1871, 241; 1881, 7,985; 1891, 25,642; 1899, 50,000. *Brandon*, second city in size and importance, railroad and agricultural center; important grain market; has number of large elevators; population, 5,202. *Portage la Prairie*, important town on the Canadian Pacific at the junction of the Manitoba & Northwestern and Canadian Northern railways; population, 4,000. *Selkirk*, on the Red River, center of fine agricultural district; population, 2,061. Other towns in splendid agricultural districts are Morden, Carberry, Neepawa, Manitou, Dauphin, Minnedosa, Birtle, Emerson, Gretna, Wawanesa, Baldur, Souris, Deloraine, Melita,

Virden, Rapid City, Hamiota, Gladstone, and a number of others which are rapidly rising in prominence and importance owing to the stability that is given them by the agricultural districts with which they are surrounded.

**Railways.**—Manitoba has five independent railway systems with a mileage as follows: Canadian Pacific, main line and branches, 1,008 miles; Northern Pacific, 322; Manitoba & Northwestern, 196; Canadian Northern, 371; Great N. W. Central, 61; total mileage, 1,958. The Great Lakes, Winnipeg, Manitoba, and Winnipegosis, are navigable and with the Red River form an important means of communication.

**Education.**—Educational institutions well established throughout the Province. Schools free and non-sectarian, supported by government grant and taxes levied on municipal lands. Number of public schools 1898, 1,250; school population, 57,431; pupils, 43,825; average attendance, 24,958. Government grants, \$201,557; total receipts, \$1,098,796; total expenditure, \$1,011,368. Normal school, Winnipeg; provincial Normal teachers, 5; local Normal teachers, 11; Collegiate Institute for Advanced Education, tributary to public schools at Winnipeg, Brandon, and Portage la Prairie, total enrollment 861; number of intermediate schools, 34. Number of public libraries, 8; books, 34,730.

**Religion.**—No State church. Number of members of leading churches, census 1891: Presbyterians, 39,001; Church of England, 30,852; Methodists, 28,437; Roman Catholics, 20,571; Baptists, 16,112. First missionary, Rev. Pere Messager, visited the country 1731; first Church of England bishopric created 1849.

**Government.**—Executive government administered by Lieutenant-Governor, assisted by an Executive Council of 5 members; Legislative Assembly consists of a single chamber of 40 members. Province represented in Dominion Parliament by 4 Senators and 7 Representatives.

## Northwest Territories.

**Historical.**—Territory tributary to Hudson Bay, formerly known as Rupert's Land, granted to Hudson's Bay Company 1670; North West Company chartered 1783; two companies united 1821. Fort Selkirk established 1848. Rupert's Land re-acquired by the Crown and together with the North-Western Territory, included in the Dominion 1869. Province of Manitoba set

apart from Territories 1870 and Keewatin District created 1876. Gold discovered on Stewart River 1885; Klondike discoveries 1896-7. Provisional districts of Assiniboia, Saskatchewan, Alberta, and Athabasca formed 1882; Yukon, Ungava, Mackenzie, and Franklin 1895; Yukon made separate territory under Commissioner by Canadian Parliament 1898. Within the leading districts over 1,700 miles of railway in operation.

**Area.**—Athabasca, 251,300 square miles; Sas-



ndstone, and a  
idly rising in  
to the stability  
tural districts

Independent  
ollows: Can-  
anches, 1,008  
oba & North-  
371; Great N.  
3. The Great  
Winnipegosis,  
iver form an

stitutions well  
nce. Schools  
y government  
lands. Num-  
school popula-  
attendance,  
1,557; total  
ure, \$1,011,-  
rovincial Nor-  
s, 11; Collec-  
on, tributary  
andon, and  
861; number  
er of public

Number of  
1891: Pres-  
nd, 30,852;  
ics, 20,571;  
Rev. Pere  
irst Church

Government ad-  
assisted by  
Legislative  
mber of 40  
Dominion  
esentatives.

Watson Dis-  
on Stewart  
6-7. Pro-  
atchewan,  
2; Yukon,  
5; Yukon  
issioner by  
the leading  
operation,  
miles; Sas-

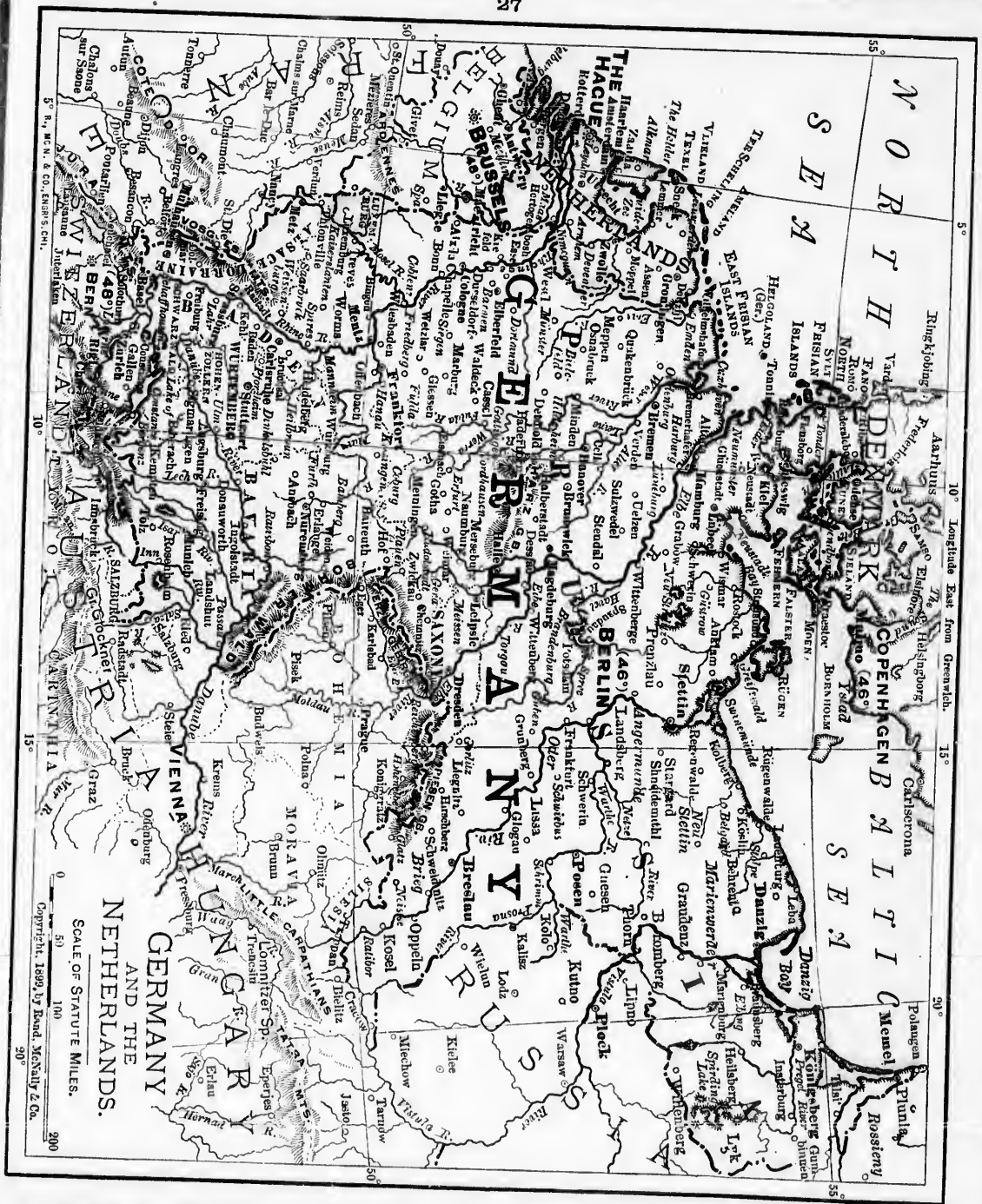

katchewan, 114,000; Alberta, 100,000; Assiniboia, 90,340; Yukon, 198,300. Ungava, Mackenzie, and Franklin about 1,019,200 square miles.

**Physical Features.**—Rocky Mountains in extreme west; Southern portion generally level, lands mainly prairie; eastern extremely uneven, large portion occupied by Hudson's Bay. Numerous large lakes a prominent feature; Great Bear, Great Slave, and Athabasca lakes the largest. Two great river systems, one draining into Arctic Ocean, the other into Hudson's Bay. Mackenzie the great Arctic river; Churchill, Nelson, and Severn tributaries of Hudson's Bay. The Saskatchewan with its branches, one of Western Canada's largest rivers, drains a large area, crossing the country from west to east.

**Climate** ranges from comparatively mild winters and hot, dry summers of Alberta to rigorous

wheat crop, 2,734,390 bushels; oats, 2,404,442; barley, 379,399; potatoes, 471,411; 1899, cultivated land 515,826; wheat, 6,946,997 bushels; oats, 4,740,993; barley, 342,435. Ranches 1895, 195; area, 904,187 acres.

**Live Stock.**—Grazing lands chiefly in Alberta and southern part of Assiniboia; climate particularly favorable to the raising of horses and cattle; rearing of cattle especially important in Alberta. Total number of live stock 1891, 373,002. In 1894 there were in Assiniboia, Alberta, and Saskatchewan, 78,717 horses, 283,077 cattle, 235,500 sheep, and 29,266 pigs.

**Minerals.**—Country rich in minerals. Vast deposits of gold, coal, lignite, petroleum, and iron ore exist. Richest gold mines in Klondike region, Yukon District. Value of gold mined 1897, including output of Yukon fields, \$2,550,000.

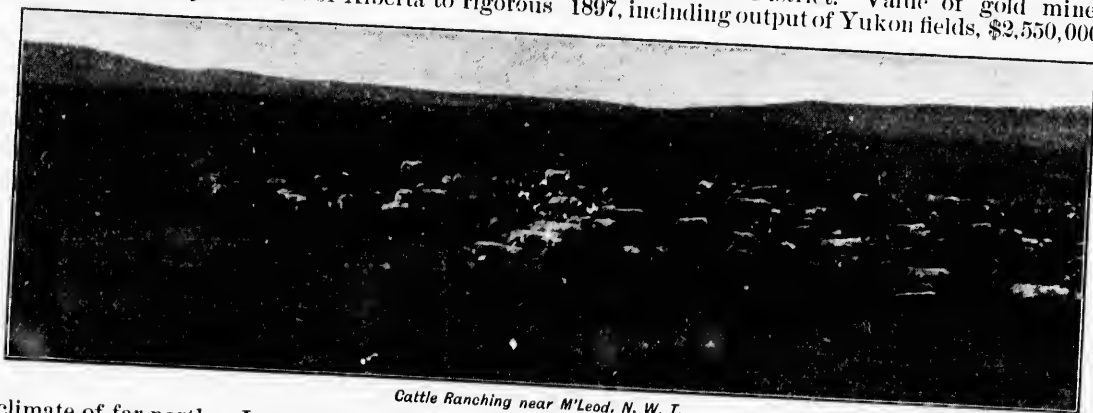

Cattle Ranching near M'Leod, N. W. T.

climate of far north. In extreme northwest, east of Rockies, climate milder than in eastern sections in same latitude. Rainfall varies with locality. Altitude of Battleford, Saskatchewan, 1,615 feet; mean temperature, 34.2 deg.; July, 65 deg.; January, 1.3 deg. below. Altitude McLeod, Alberta, 2,400 feet; mean temperature MacLeod, 42 deg.; January, 14.4 deg.; July, 67.4 deg. Mean temperature Calgary, 36.5 deg.; spring, 14.22 deg.; summer, 59.67 deg.; autumn, 17.37 deg.; winter, 30.80 deg. below.

**Agriculture.**—Agricultural possibilities of large areas very great; fertile belt of Saskatchewan 64,400 square miles. Chief product wheat; largest wheat area in valleys of Athabasca and Peace rivers. Area occupied in Assiniboia, Alberta, and Saskatchewan 1891, 2,910,144 acres; cultivated, 194,773. Cultivated land East and West Assiniboia, Alberta, and Saskatchewan 1894, 437,254 acres;

Coal abundant in all districts; fields in Alberta especially important and extensively worked. Copper ore and galena found in Coppermine Valley. Hot mineral springs at Banff.

**Population** 1891, including Arctic islands, 98,967; excluding Assiniboia, Alberta, and Saskatchewan, 32,168; population of last named districts 1894, 86,851—13,345 Indians.

**Principal Towns and Cities.**—*Regina*, Assiniboia District, capital of territories; headquarters of the mounted police; population 1895, 1,583. *Calgary*, Alberta District, centre of stock-raising and irrigated district, and distributing point for miners' supplies; population 4,000. *Battleford*, Saskatchewan, 1,500. *Edmonton*, in Assiniboia, outlet of important agricultural and mining district; population, 4,000. Chief city Yukon District, *Dawson*, established 1896.

**Education, Etc.**—Education under con-



ats, 2,404,442;  
 1899, culti-  
 3,997 bushels;  
 Ranches 1895,

ls chiefly in  
 fibrous; climate  
 of horses and  
 important in  
 stock 1891,  
 Assiniboia,  
 horses, 283,077  
 s.

erals. Vast  
 petroleum, and  
 in Klondike  
 gold mined  
 s. \$2,550,000.

in Alberta  
 worked.  
 mine Val-

ic islands,  
 and Sas-  
 named dis-

—Regina,  
 ries; head-  
 tion 1895,  
 e of stock-  
 tting point  
 Battleford,  
 ssiniboia,  
 ining dis-  
 Yukon

nder con-

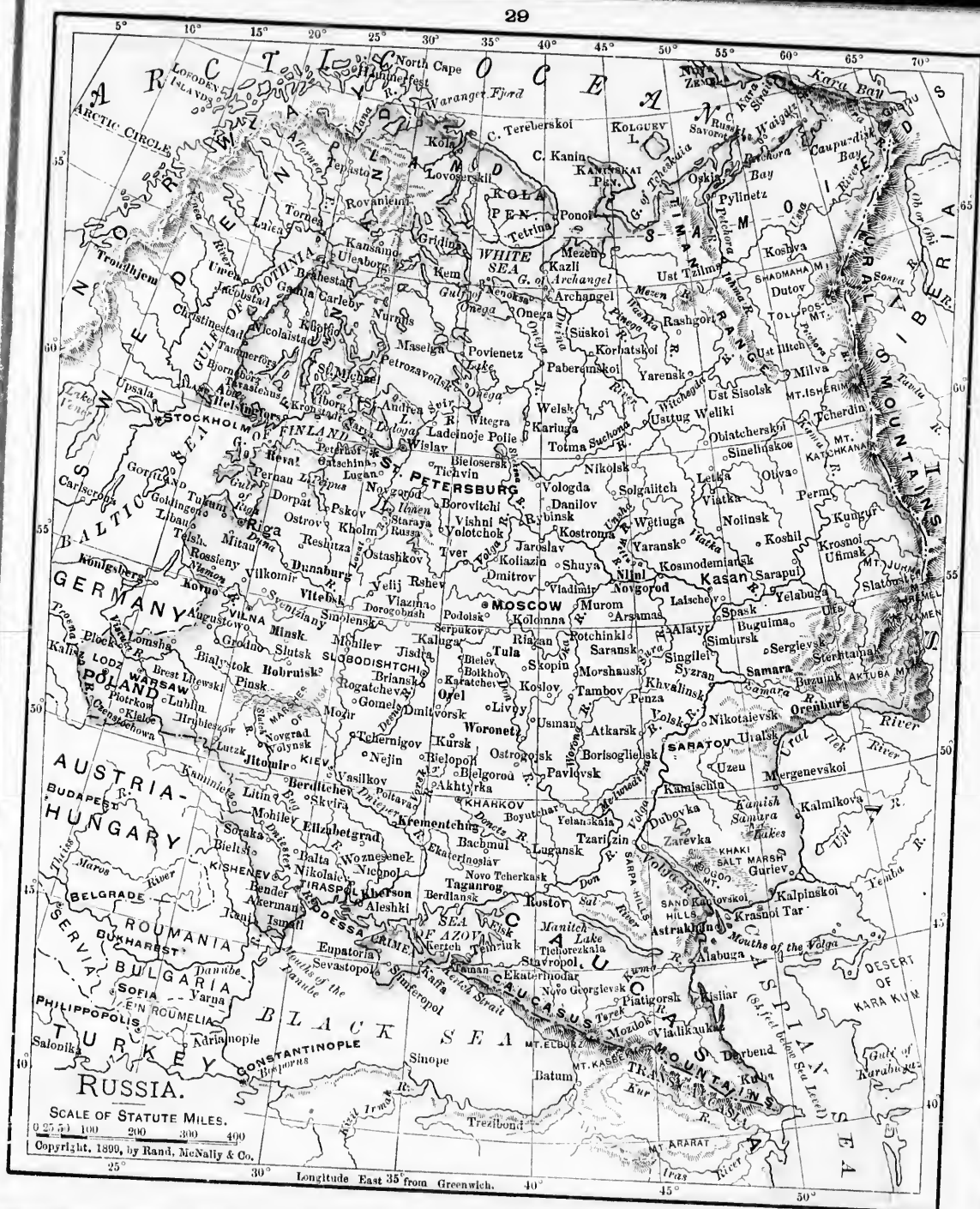

SCALE OF STATUTE MILES.  
 0 25 50 100 200 300 400  
 Copyright, 1890, by Rand, McNally & Co.

Longitude East 35 from Greenwich.

trol of Council of Public Instruction. Number of schools to date: Public, 523; Catholic, public, 46; Catholic, separate, 12; Protestant, separate, 3; total, 584. Expenditure 1899, \$158,625.33. Number of pupils in attendance in 1899, 16,754.

**Government** administered by a Lieutenant-

Governor, an Executive Council, and a Legislative Assembly. Council consists of such persons as are selected by Governor and afterwards elected to the Assembly by the people. Represented in Dominion Parliament by 2 Senators and 4 Representatives.

## British Columbia.

**Historical.**—Mainland occupied and entirely under control of the Hudson's Bay Company previous to 1858. Vancouver Island leased by Company 1849; reverted to Crown and became a Crown Colony 1858; during same year mainland



Great Bluff on the Thompson River, B. C.

erected into a colony under title of British Columbia; Vancouver Island incorporated with British Columbia 1866; Colony admitted into Dominion of Canada 1871.

**Area.**—Total area, 383,300 square miles; length, 764 miles; breadth, 400. Vancouver Island, 15,937 square miles; Queen Charlotte Islands, 5,000 square miles.

**Physical Features.**—Four principal mountain ranges traverse mainland northwest to southeast. Rocky Mountains rising to about 16,000 feet; west of Rockies, Selkirk and Gold ranges with many elevations of 10,000 feet; farther west, Cascades and Coast ranges averaging

100 miles in width with mean elevations of 6,000 to 7,000 feet. Country between Gold and Cascade ranges great interior plateau. Lakes numerous. Principal rivers: Fraser, Columbia, Skeena, Nass, Stikine, Liard, and Peace. Pacific coast line, including indentations, 12,000 miles, noted for number of bays, passages, and islands.

Burrard Inlet most important harbor on mainland; at Esquimalt, on Vancouver Island, is the Imperial Naval Dockyard, with the finest harbour on the Pacific coast north of San Francisco.

**Climate.**—Southwest characterized by mild winters, cool, dry summers; southwest winds and occasional fogs; interior subject to extremes; winters in northern sections severe. Highest average temperature at Esquimalt for a number of years 86.4 deg.; lowest, 16.7 deg.; mean annual, 47.73 deg.; rainfall, 38.77 inches; snowfall, 41.9 inches. Highest average temperature at Mission Valley, upper mainland, for a number of years, 98 deg.; lowest, 17 deg. below; mean annual, 43.40 deg.; rainfall, 5.52 inches; snowfall, 59.7. rainfall Nicola Lake—interior, —12 inches.

**Forests, Etc.**—Forests are most valuable resources of Province. Coasts as far north as Alaska covered with dense growth of valuable timber. Estimated wooded area, 285,554 square miles. Trees attain gigantic size on west slopes of Coast Ranges; among the most valuable are Oregon pine or Douglas fir, red and yellow cedar, and white spruce. Available timber 1899, 40 to 100 billion feet. Sawmills 1899, 90; capacity, 1,693,000 feet daily; exported, 52,531,458 feet; taken away by 57 vessels.

**Agriculture, Etc.**—Principal agricultural districts Fraser Valley, southeastern and northern portion of Vancouver Island, and Okanagan District; aggregate area of cultivable lands in these districts fully 1,000,000 acres. In the latter



and a Legis-  
ts of such per-  
and afterwards  
people. Repre-  
by 2 Senators

ations of 6,000  
Gold and Cas-  
Lakes nu-  
er, Columbia,  
Peace. Pacific  
12,000 miles,  
and islands.  
portant harbor  
malt, on Van-  
perial Naval  
nest harbour  
orth of San

est character-  
ool, dry sum-  
ool and occa-  
sional  
to extremes;  
tions severe.  
ature at Es-  
ure of years 86.4  
mean annual,  
8.77 inches;  
ighest aver-  
sion Valley;  
number of  
deg. below;  
g; rainfall,

rests an.  
of Province.  
with dense  
ed wooded  
ain gigantic  
among the  
glas fir, red  
Available  
mills 1899,  
ported, 52,-

gricultural  
and north-  
Okanagon  
lands in  
the latter



are still more extensive areas suitable for grazing only. Throughout the Province, however, are large areas of open country, chiefly pastoral or requiring irrigation for crops. Area under cultivation increasing fast and farming methods are improving. Country adapted to cereals, fruits, grasses, hops, flax, sugar beet, tobacco, and vegetables. Special attention given to fruit culture in New Westminster and Yale districts. Large tracts of excellent pasture; interest in dairy farming growing rapidly.

**Fisheries.**—Among natural resources fisheries second only to mining. Salmon canning and fur sealing most valuable branches of industry. Deep-sea fisheries important and steadily developing. Salmon, sturgeon, halibut, cod, oysters, crabs, lead in value. In 1897, 65 salmon canneries



Farm of Lord Aberdeen near Vernon, B. C.

represented an investment of \$2,514,660; value of fishery products, \$6,138,864; of salmon taken, \$5,185,565; halibut, \$98,375; cod, \$14,375; herring, \$12,900; fur seal skins, \$304,100; clams, oysters, crabs, etc., \$32,080; fish oil, \$28,650; salmon pack 1898, 484,161 cases; value fish exports, \$3,846,951. Halibut and sturgeon fisheries rapidly increasing in amount and value. Aggregate value of fishery products, including fur seals and local consumption, 1883 to 1899, exceeded \$60,000,000.

**Minerals** the chief source of wealth. Gold found throughout the Province; Cariboo, Kootenay, and Atlin are among the richest mining districts on the continent. Coal deposits large and widely distributed; Comox—area about 300 square miles—and Nanaimo—200—most important fields; extensive deposits also in Crow's

Nest Pass. Silver, lead, and copper mined; cinabar ledge operated at Kamloops Lake. Large iron, gold, silver, lead, and copper deposits on Texada and Vancouver Islands; platinum, gypsum, asbestos, plumbago, and mica exist. Value of total mineral production up to and including 1898, \$123,417,326. Value of gold output 1898, \$2,844,563; silver, \$2,375,841; copper, \$874,781; lead, \$1,077,581; coal, \$3,407,595. Copper exported 1897, 6,093,461 pounds; coal, 679,751 short tons.

**Population** increased from 49,459 in 1881 to 98,173 in 1891; whites, 65,527; Indians, 23,257; Chinese, 9,386. Now approximately 200,000.

**Cities.**—*Victoria*, on Vancouver Island, capital and oldest city in Province; large shipping trade and an extensive wholesale business; population 1899, 25,000. *Vancouver*, on mainland, terminus of Canadian Pacific Railway, has chief harbor—Burrard Inlet—port of call for Australian and Oriental steamers; centre of British Columbia lumber trade; population, 30,000. *New Westminster* has important manufactures and valuable trade in lumber and salmon; population 1899, 8,000. *Nanaimo*, on Vancouver Island, centre of coal mining industry; good harbour and large trade in coal; population 6,000. *Rosland*, an important mining centre; population 8,000; *Nelson*, 6,000.

**Railways, Etc.**—Miles of railway 1899, 1,152. Capital invested in railways and telegraphs, over \$50,000,000.

**Education, Etc.**—Schools undenominational and supported by Government. Instruction free; attendance compulsory. In 1898 there were 261 common, 29 graded, 4 high, and 35 Indian schools; total enrollment, 17,648; expenditures, \$290,255. At census of 1891 there were 23,619 Church of England adherents, 20,843 Roman Catholics, 15,284 Presbyterian, 14,298 Methodists, 3,098 Baptists.

**Government** in hands of Lieutenant-Governor, an Executive Council, and a Legislative Assembly. Represented in Dominion Parliament by 6 Representatives and 3 Senators.

## INFORMATION

As to the advantages offered by Western Canada can be had by writing any of the following, and thus securing a set of pamphlets issued by the Government:

**FRANK PEDLEY,**

Superintendent of Immigration, Ottawa, Canada.

**W. F. MCCREARY,**

Commissioner of Immigration, Winnipeg, Man., Canada.

**THE HIGH COMMISSIONER FOR CANADA,**

17 Victoria Street, London, S. W., England.

**W. T. R. PRESTON,**

in care London Office.

**CANADIAN GOVERNMENT OFFICE,**

Liverpool, England.

**H. M. MURRAY,**

52 St. Enoch Square, Glasgow.

**W. L. GRIFFITH,**

10 The Walk, Cardiff, Wales.

**EDWARD O'KELLY,**

12 Clarendon Street, Londonderry, Ireland.

**JOHN WEBSTER,**

30 Upper Leeson Street, Dublin.

**C. R. DEVLIN,**

14 Westmoreland Street, Dublin.

**M. V. MCINNES,**

2 Merrill Block, Detroit, Mich., U. S.

**D. L. CAVEN,**

Columbus, Ohio, U. S.

**JAMES GRIEVE,**

Saginaw, Mich., U. S.

**J. S. CRAWFORD,**

214 West Ninth Street, Kansas City, Mo., U. S.

**BENJ. DAVIES,**

154½ East Third St., St. Paul, Minn., U. S.

**T. O. CURRIE,**

Milwaukee, Wis., U. S.

**C. J. BROUGHTON,**

1223 Monadnock Block, Chicago, Ill., U. S.

**W. V. BENNETT,**

801 New York Life Building, Omaha, Neb., U. S.

**W. H. ROGERS,**

Watertown, S. Dak., U. S.

**N. BARTHOLOMEW,**

306 Fifth Street, Des Moines, Iowa, U. S.

**J. H. M. PARKER,**

316 Palladio Building, Duluth, Minn., U. S.

**WILLIAM RITCHIE,**

Grafton, N. Dak., U. S.

**E. T. HOLMES,**

Indianapolis, Indiana, U. S.

**CAPT. E. BARRETT,**

Houston, Texas.



