London Evening Advertiser

60TH YEAR. NO. 23658 — LONDON, ONTARIO, FRIDAY, MAY 25, 1923. —TWENTY-FOUR PAGES. — THREE CENTS.

BRITISH ADMIRAL IS ORDERED TO DARDANELLES

Herbert Wilson Says Attempt Made On His Life

ADMIRAL BROCK LEAVES WITH BRITISH FLAGSHIP FOR THE DARDANELLES

Flotilla of Destroyers Will Follow Tomorrow—Latest Development in Greek-Turkish Troubles—Mustapha Kemal Pasha Arrives at Tchataldj—Fifty Thousand Moslem Troops Concentrated Behind the Famous Fortifications.

READY TO FIGHT IF GREEKS CROSS MARITZA

Special Cable to The Advertiser.

London, May 25.—Admiral Brock, commanding the British Mediterrean fleet, leaves the Malta naval base today on his flagship en route to the Dardanelles. A flotilla of destroyers will follow tomorrow. This is the latest development in the Greek-Turkish troubles.

Mustapha Kemal, Turkish commander-in-chief, has arrived at Tchataldja, where about 50,000 Maslem troops are consentrated behind the famous fortifications, ready to fight if the Greeks cross the Maritza River, and attempt to march through Thrace.

POPULACE EXCITED.

By CONSTANTINE BROWN.

Special Cable to The London Advertiser and Chicago Daily News, Copyright.

Constantinople, May 25. — The second Lausanne conference has not spared the nerves of the excitable population of Constantinople. The residents are as uneasy as they were in the days of the Mudania conferences, when the firing of guns was expected every moment.

Wild reports are in circulation, and bookings on the west-bound Orient express and steamer lines are again heavy. Fantastic stories, according to which at least one delegate at Lausanne is assassinated daily, are believed in even the best informed circles.

Incidents Exaggerated.

Minor incidents are given huge proportions. The presence of two Greek warships at the entrance to the Dardanelles is interpreted as meaning that the Greeks will attack Constantinople immediately. An explosion, which did some damage to the Adrianople-Karagatch bridge, is diseribed in the local newspapers as the beginning of hostilities, though neither the Greeks nor Turks knew what caused the explosion. This is said by the allied liason officers in Adrianople to have been purely accidental.

Though the situation is probably not as threatening as it is imagined to be by the excitable inhabitants of Constantinople, the next 48 hours of the Near East conference may see the development of a crisis from which war may not be excluded. The Greeks feel stronger than ever, and are convinced that the only permanent solution of the Near Eastern problem is the expulsion of the Turks from Europe. They believe if the allies keep strictly neutral the Greek army will be able to throw the Turks over the Bosphorus back into Asia in less than a month. Officers and men are keen to restore the reputation of the Greek army and prove to Europe that Turkish military power is mere bluff.

Turks Won't Yield.

Whether the confidence of the Greeks in their own strength is well founded remains to be seen. On the other hand, the Turks, though wishing to avoid war on account of the bad international situation and because of the conviction that the sacrifices required by a new war are not commensurate with the advantages that may be obtained, feel they cannot yield to the Greek threats without losing their present military prestige, and that any sign of weakness may be exploited later by the allies.

For this reason they are compelled to insist upon the Greeks paying a war indemnity.

Reports from Angora show that the council of commissars may instruct Ismet Pasha to accept, instead of a cash reparation, territorial compensations in western Thrace, but the allied diplomats in Constantinople fear that at this stage of the conference the proposition will not be accepted by the Greeks.

MEDICOS PLANT THEIR CLASS TREE.

The University Medical School graduating class of '23 intend to perpetuate their memory by means of the tree which they planted this morning in front of the Medical School building on Ottaway avenue. It is Dean Paul S. McKibben of the Medical School who is holding the sapling in place while an energetic member of the class wields the spade. This picture was taken by an Advertiser staff photographer at 10 o'clock this morning, the ceremony preceding the graduation exercises in the Medical School auditorium.

HERBERT WILSON MAKES CHARGES AGAINST DEPUTY

The Former London Evangelist Accuses Officer of Numerous Misdeeds.

MULCTED OF $5,500

Sheriff Substantiates Evidence of Blackmail Against Chief He Suspended.

Los Angeles, May 25—Herbert Wilson, former evangelist of London, Ont., alleged mail bandit and convicted murderer, testified at a civil service commission yesterday that A. L. Manning, whom Sheriff W. I. Trager recently suspended from his position as chief deputy, had mulcted him of $5,500, "double crossed" him, attempted to kill him during an unsuccessful jail break of April, 1922, and then convicted him on a framed testimony of the murder of Herbert Cox, who was shot to death during the break.

Sheriff Trager said that on April, 1922, Mark Bailey, then head of the identification department, told him he had been offered $500 by Manning to destroy finger prints tending to convict Wilson with a department store robbery in San Francisco. Recently, he added, Wilson corroborated Bailey's accusation.

He also said that he had told that a prisoner, Ancosta, had been released from the county jail on Manning's orders after the prisoner had paid $150 to S. S. Hahn, the attorney who represented Manning at yesterday's hearing.

For destroying evidence against Wilson and using his "influence with federal authorities" to procure the dismissal of mail robbery charges against him, Manning was to receive $5,500, Trager said.

WINNIFRED GUINAN.

Brescia Hall is justly proud of Miss Guinan, for she won the coveted governor-general's medal for proficiency in the general course in the graduating year at the University of Western Ontario.

ASK RAILWAYMEN TO KEEP LOOKOUT FOR DESPERADO

Circulars Descriptive of Leo Rogers Received at C.N.R. Offices.

HEADED THIS WAY?

Track and Train Employees of Government Roads Hunt For Bandit.

Leo Rogers, desperado and two-gun man, wanted for the murder of Constable Lefebvre of North Bay, may be headed in the direction of London. Such is the import of a general notice to Canadian National officials of this city from Assistant Commissioner of Provincial Police, Alfred Cuddy. In the notice the assistant commissioner asks that all possible precautions be taken for Rogers' apprehension and requests that every track and train official and employee be on the lookout for his possible appearance.

The possibility is not remote that Rogers may head this way and, should he come, it is certain he will be stealing his passage, as the trains are too carefully guarded to allow of his traveling as an ordinary passenger. It is this that makes the notice to track and train crews of the utmost importance. London is between Rogers and a measure of comparative safety in the United States, and is the only large town in which he could attempt to conceal himself while resting up during his escape to the border, should he decide to run for the States, as many predict he will.

From the description of his murder of Constable Lefebvre, Rogers is indeed a desperate character and, having one murder against him, it is believed the killing of others would not deter him if he found himself in a tight place with little means of escape. Trackmen and train crews who had read the notice appreciate this, but at the same time several say that should the murderer turn up they will have a try at him, for they feel that, apart from the reward of $1,500, there would be a lot of satisfaction in putting away a dangerous gunman of Rogers' calibre.

The following is the description of Rogers which was broadcasted over the C. N. R. today: Height 5 feet 11 inches; weight 160 pounds. He is thin-faced, dark, sallow complexion, with sunken dark eyes. He was clean shaven when last seen. His hair is described as very black. When last seen, he was wearing a blue serge suit, a dark green fedora hat, and a white shirt with black stripes. He wore black boots with toe caps. He was without collar or tie at the time of his getaway. The description further describes him as being "armed and a desperate character."

PREMIER BALDWIN APPOINTS HIMSELF TO THE EXCHEQUER

Fails To Persuade Either Horne or Chamberlain To Join Cabinet.

CECIL PRIVY SEAL

Davidson Becomes Chancellor of the Duchy of Lancaster.

London, May 25.—The official announcement of the new cabinet of Premier Stanley Baldwin, issued this afternoon, shows that Lord Robert Cecil has been appointed privy seal, and that J. H. C. Davidson, who was secretary to former Premier Bonar Law, becomes chancellor of the duchy of Lancaster.

Mr. Baldwin combines the premiership and chancellor of the exchequer. The other members of the cabinet are practically the same as in the Bonar Law ministry.

The list shows that Prime Minister Baldwin failed to persuade Sir Robert Horne or Austen Chamberlain of the Lloyd George cabinet to join his ministry.

"The prime minister has gone to Chequers Court to spend the week-end.

John Colin Campbell Davidson, named chancellor of the Duchy of Lancaster in the new Baldwin cabinet is a member of parliament for Hemel Hempstead division of Hertfordshire having been elected to this seat in last fall's general election by a majority of more than 5,000 over J. H. Clynes, the Labor candidate. He was returned unopposed for this division in 1920, the first time he stood for parliament. Mr. Davidson was born at Aberdeen, Scotland, and was educated at Westminster and Pembroke College, Cambridge. He is in his 55th year.

POLICE HOLD WOMAN FOR FATAL SHOOTING

Fredericton Man Said to Have Been Assaulted by Female in Vicious Resort.

Associated Press Despatch.

Detroit May 25.—A woman whose name the police refuse to reveal is being held for investigation, following the fatal shooting late on Wednesday night of Chester Monehan, 24, who came here recently from Fredericton, N. B.

Monohan died in a local hospital yesterday as a result of wounds suffered when he was set upon by a woman at the doorway of a resort said to have been operated by negroes. The police declare the place was one where liquor was sold.

Monohan is said to have been shot as he started for the rear of the place to fight with a negro with whom he had been arguing.

HEAVY FIRING HEARD NEAR BANDIT RETREAT

Assumed Chinese Brigands Are Endeavoring to Escape to Hills.

Associated Press Despatch.

Teintsin, May 25.—Considerable mystery is attached to heavy firing heard about six miles north of Tsoachwang last night in the direction of the Paotzuku stronghold of the Suchow train bandits, according to advices received here.

It is assumed that the brigands have encountered troops and are attempting to escape to the hills in the rear of Paotzuku or that more bandits have joined the outlaws who are holding the foreign captives in the monutains and the combined forces are attempting to break the government cordon which is supposed to have surrounded the mountain retreat. Another theory is that the bandits were fightin gamong themselves.

MAY SEND TROOPS.

Special Cable to The Advertiser.

Peking, May 25.—American troops in Manila are soon to be rushed to today. The American legation refuses either to confirm or deny the report. The forces were demanded in a resolution sent to the state department by the American Chamber of Commerce. It is presumed they would be used either actively or passively in attempting to induce the Chinese bandits to release their American prisoners seized nearly three weeks ago after the wreck of the Shanghai-Peking express.

Father of Murderer Says Son May Have Killed Self

Rifle Obtained by Leo Rogers Believed Taken From Own Home on Afternoon of Escape.

Canadian Press Despatch.

North Bay, May 25.—The rifle with which Leo Rogers wounded P. C. McGovern and killed Plain Clothesman Lefebvre is believed to have been obtained by him from his own home on the afternoon of his escape.

Only his eldest sister was in the house at the time. Both parents were away.

Police say a statement to this effect, which they believe to be true, was made by the sister herself to a police officer after a severe examination yesterday evening. It was substantiated to some extent by the father, who declared to General Williams at the jail yesterday afternoon that he knew nothing whatever about his son's return or present whereabouts.

The father expressed regret, police state, for what Leo had done, and said that perhaps he had shot himself in the bush.

The statement also clears up allegation that the two police officers who were on guard at the house neglected their duty.

Provincial Constable Ataman was dismissed for breach of regulations, but was keen enough to arrest a man, the mysterious man in khaki who stole out of the rear of the Rogers home at 3 a.m., on Thursday.

The prisoner had no firearms in his possession, and gave a satisfactory explanation of his presence there.

Up until noon today there were no further clues to aid the police in their search after the missing desperado.

COSGRAVE TO APPEAR AT OUTDOOR MEETING

Decision Indicates More Settled Condition of Ireland.

Associated Press Despatch.

Dublin, May 25.—For the first time in several months President Cosgrave will appear at an outdoor meeting next Sunday when, with Professor John MacNeill, minister of education, he will address a political gathering at Kilkenny. Mr. Cosgrave's decision to be present is regarded as a striking indication of the government's confidence that Ireland is returning to normal conditions. A band of Irregulars was captured yesterday in West Ireland. A large quantity of arms, ammunition and explosives was seized.

ANTIDOTE DISCOVERED FOR CARBON MONOXIDE

Believed New Find Will Save Many Lives Yearly.

Special to The Advertiser.

Washington, May 25.—Discovery of a quick and effective method of combatting carbon monoxide poison, which it is expected will result in the saving of many lives yearly was announced today by the interior department. The bureau of mines has perfected a simple apparatus which will reveal within three minutes the extent of carbon monoxide poisoning, making possible prompt treatment, and the consequent saving of life, the announcement said.

CITY IS APATHETIC REGARDING ELECTION

No Attempts Made To See Names Are On Voters' List.

City Clerk Sam Baker reports continued apathy as to the coming provincial election. Not one appeal from the annexed district for the voters' list was made this morning, he explains.

A few inquiries have been made at the city hall today by those who want to know if their names are on the list, but their numbers are not encouraging as yet by any means.

All persons 21 years of age, resident of the province for one year and in this riding three months, may vote, upon one condition, however. Their name must be on the list. Persons coming of age recently or those who have moved from one ward to another are cautioned particularly to make sure they have not been overlooked.

CITIZEN OF HENSALL STRUCK DOWN BY CAR

Mrs. Dussin Seriously Injured While Attempting To Cross Street.

Special to The Advertiser.

Hensall, May 25.—Mrs. Dussin, mother of Dr. G. W. Dussin of this place, was knocked down and seriously injured by a motor while attempting to cross the street to her son's office, about 8 o'clock last night. Mrs. Dussin, who is an elderly woman, was visiting her son and had been out for a short walk, when on her return home she was struck down. She was immediately taken to her son's home, where it was discovered that her shoulder was dislocated, and she was badly shaken up. For a short time her life was despaired of, but this morning she is reported out of danger and resting comfortably at her home, Thornbury. The number of the car was not secured. It was proceeding west, apparently to Zurich.

ENGINEERING CONCLAVE WILL MEET AT MONTREAL

Associated Press Despatch.

New York, May 25.—Many of the most prominent engineers in the United States left here this morning via train and automobile for Montreal, where the spring meeting of the American Society of Mechanical Engineers opens Monday next for four days. Some of the delegates will pass through Toronto on their way to the convention, having left by motor via Queenston. The Montreal meeting, it is said, will be the largest engineering conclave of the year in the Dominion.

OFFICIAL IS DISMISSED FOR AMERICAN'S DEATH

Associated Press Despatch.

Peking, May 25.—The government has issued a decree dismissing the chief of staff of the military governor of the Chahad district for his accountability in the death of Charles Coltman, a United States citizen, who was shot by Chinese soldiers near Kalgan last December.

It is understood that two adjutants also are slated for dismissal. Thus if the government satisfies the claim of $25,000 for indemnity just transmitted by the U. S. legation, the affair will be officially adjusted.

LOOK INSIDE!

Western University results and list of today's prize-winners in the Boys' Hobby Fair will be found on Pages 4 and 5 of this issue.

Only Girls Should Marry Who Can Support Husbands

Young Women Able To Earn Living Are Independent of Brute Spouse, Says Senator.

Associated Press Despatch.

New York, May 25.—Girls should not marry until they are able to support their husbands, United States Senator Woodbridge N. Ferris of Michigan advised the girls in the graduating class of the Packard commercial school, speaking at the commencement exercises last night.

"You have all," he said, "seen your mothers beg for money from your fathers to buy anything they want from a safety pin to a gown. If you have first learned to support yourself and your husband you will never need to beg. You can just remind your husband that you can at any time go out and earn your own living, and he will get down on his knees and urge you to remain in the house."

INDIAN DEPARTMENT SUPERINTENDENT DIES

Major Gordon Smith Gave a Splendid Service to Six Nations.

Canadian Press Despatch.

Brantford, May 25.—Major Gordon J. Smith, superintendent of the Six Nations Indians for the Indian department, died this morning at his home here after a lengthy illness. He was born in Peterboro, graduated from Queens University and Osgoode Hall, practiced for a time in Toronto, and since 1907 has been superintendent of the Six Nations. He was active in the 25th Brant Dragoons, enlisting for overseas, but being refused permission to go as it was felt his services with the Six Nations were of greater value.

He commanded the mounted depot at Hamilton for a time. He was active fraternally, being a past master of the Masonic order. An active member of the Brantford Historical Society, he was an authority on the history of the Six Nations.

L. R. STEEL CO. HEARING ADJOURNED BY COURT

Special to The Advertiser.

Buffalo, N. Y., May 25.—At the request of attorneys an adjournment until 10 o'clock tomorrow morning was granted today in the bankruptcy court hearing of the L. R. Steel Companies. A large crowd of stockholders, among them a number of Canadians, were in court this morning prepared to listen to testimony. The announcement that no session would be held today disappointed them.

CLERGYMAN WILL FIGHT SUNDAY EXCURSIONISTS

Canadian Press Despatch.

Toronto, May 25.—Rev. Dr. W. M. Rochester, general secretary of the Lord's Day Alliance of Canada, announced today that an appeal would be taken by the alliance from the decision of the court of appeals of Manitoba validating the constitution of the Manitoba Legislature, permitting operation of Sunday excursion trains in the province.

WOULD MAKE HISTORY ATTRACTIVE SUBJECT

L. J. Burpee Presents Plan at Meeting of Canadian Historical Society.

Canadian Press Despatch.

Ottawa, May 25.—Canadian history will be a far more attractive study in the future if the plan outlined by L. J. Burpee, president of the Canadian Historical Society, in his presidential address last night at the opening session of the annual session of the society, was carried into effect.

He proposed to have a series of model lectures on various phases of Canadian history prepared in outline by authorities on these different phases, and as a sample Mr. Burpee dealt with the history of fur trading as carried on by the great northwest company. The lecture was well illustrated. Oldtimers present sang songs known to the traders of that day.

Among the phases of Canadian history to form the subjects of skeleton lectures, as suggested by Mr. Burpee, were the sieges of Quebec; finding of Halifax; story of the Acadians; the United Empire Loyalists; Jesuit missions; war of 1912; the story of Montreal and other cities, etc.

ITALIANS CELEBRATE ANNIVERSARY OF WAR

Lay Wreaths On Graves of Heroes of Recent Conflict.

Rome, May 24.—The anniversary of Italy's entrance into the war was celebrated today throughout Italy—this year for the first time as a solemn function generally observed. Hitherto the government has not encouraged the celebration which has been opposed by the Socialists and Communists.

All over Italy today there were parades of the population through the streets, ending with the laying of wreaths on the graves of those who fell during the war.

KING RECEIVES BALDWIN AT BUCKINGHAM PALACE

Associated Press Despatch.

London, May 25.—King George held a privy council in Buckingham Palace this morning. He also formally received Stanley Baldwin, who kissed the hands of the sovereign on his appointment as premier and first lord of the treasury.

VATICAN WILL CONVOKE HOLY YEAR COUNCIL

Associated Press Despatch.

Rome, May 25.—An ecumenical council will be convoked by the Vatican on the occasion of the holy year jubilee, which is to be celebrated in 1925, according to a report in circulation in reliable Vatican circles. Only nineteen such councils have been held, the first in Nicea, Asia Minor, in the year 325 A.D., and the last in July, 1870, in Rome. The last council was not finished, owing to the Franco-Prussian war and the occupation of Rome by Italian troops.

All the archbishops and bishops of the world participate in these general church councils.

AMERICAN RAILROADERS HAVE WAGE INCREASED

Special to The Advertiser.

Chicago, May 25.—Six railroads today notified the United States Railroad Labor Board that they have increased pay of 27,000 maintenance-of-way workers from 1 to 3 cents an hour.

The roads are the Burlington Gulf Coast, Illinois Central, Maine Central, Vermont, Reading and Bangor and Aroostock. Maintenance men of the Louisville and Arkansas Road filed application for a 11 to 15 cents an hour increase.

The board set June 11 as the date for hearing the petitions of groups of maintenance men throughout the country for wage advances.

Free State May Ask Loan From Wall Street Bankers

If Offered to America, It Is Believed Loan Will Be Favorably Received.

Associated Press Despatch.

New York, May 25.—Although Wall street bankers and heads of investment houses exhibited considerable interest today in reports that negotiations were under way for a United States loan of $25,000,000 to the Irish Free State, none would indicate that his company had been approached on the subject. It was pointed out, however, that such a loan was probable and that there was little doubt but that Great Britain would display a sympathetic attitude in the matter.

For obvious reasons, it was said, it would be preferable to float the loan in this country than in Great Britain. It is known that the expense of maintaining the Free State army has been a heavy drain on the finances of the new dominion. Bankers said, also, that they believed the loan, if offered in America, would be favorably received, because Ireland has no war debts, no inflated currency and a great deal of valuable security.

Wall street reports were that the debt would be secured by Irish customs.

THE WEATHER

FORECASTS.

Today—Light winds; fine and warm.
Saturday—Fine and warm; showers at night.

Pressure is high over the Great Lakes and northern states, while a depression now centered in Arkansas appears to be moving slowly northeastward. The weather is fine throughout the Dominion.

Stations—	High.	Low	Weather
Victoria	64	50	Rain
Calgary	..	40	Fair
Winnipeg	82	52	Clear
Fort Arthur	..	48	Clear
Parry Sound	64	40	Clear
Toronto	68	46	Clear
Kingston	56	46	Clear
Ottawa	76	54	Fair
Montreal	68	52	Clear
Quebec	60	46	Fair
Father Point	52	38	Cloudy
St. John	64	46	Fair
Halifax	60	44	Cloudy

LOCAL TEMPERATURES.

The highest and lowest temperatures recorded in London during the 24 hours previous to 8 o'clock last night were: Highest, 71; lowest, 34.

The official temperatures for the 12 hours previous to 8 a.m. today were: Highest, 67; lowest, 43.

Barometric Readings.

Thursday—8 p.m., 29.43.
Today—8 a.m., 29.29.

BRITISH WOMEN PREPARE TO SWIM THE CHANNEL

Associated Press Despatch.

London, May 25.—English swimmers are preparing to make another attempt this summer to swim the English Channel. One of the London newspapers has renewed its prize of $5,000 to the athlete accomplishing the feat. A number of British and French swimmers, including several women, are already in training on the British and French coasts.

London Needs a Liberal—Voters' List Closes Tonight

FIFTEEN GEORGIAN PRINCES EXECUTED

EXECUTE FIFTEEN GEORGIA LEADERS, PLOT IS REVEALED

Princes, Generals and Noblemen Believed Victims of Bolshevik Action.

STARTED IN 1922

Conspirators Are Said To Have Been Promised Money From Abroad.

Associated Press Despatch.

Moscow, May 25.—Fifteen persons, all of them princes, generals or noblemen, have been executed as a result of the discovery of an active counter-revolutionary plot in Georgia, says a despatch from Tiflis to the Pravda today. The names of those executed are not given, but it is said they were active participants in the plot.

The counter-revolutionary activities in Georgia are alleged to have been begun early in 1922, with a combination of five non-Bolshevik parties, the plans including a general uprising for last September. The conspirators are asserted to have been in communication with M. Gordani, former Georgian premier; M. Tseretelli, a Kerensky cabinet member, and another anti-Bolsheviki abroad, who promised money and arms. The late General Zulokedze and Prince Andronikoff are declared to have been among the leaders.

The counter-revolutionists employed the bandit leader Chelokaeff for their purposes, the accounts state, but the plot failed when his bands were liquidated with the aid of peasant forces and the ringleaders were arrested.

It is charged in Soviet quarters that the central committee of the Mensheviki, which is accused of participating in the movement, had a connection with an unnamed British colonel, who, at the beginning of 1923 was in Georgia, but left shortly afterwards with the promise to send money and aid.

ENGINEER WILL TEST RICHMOND ST. BASE

To Determine If Foundation Will Stand Real Good Pavement.

City Engineer W. P. Near has directed that a test be made of the Richmond street roadway, to determine if its macadam base will stand a real "bang-up" pavement.

When the proposal was made to resurface this thoroughfare from Fullarton street to Oxford street, it was not anticipated that such amicable arrangements would be made with the street railway authorities.

Now there is a definite assurance the track allowance will be paved properly, the city engineer believes that a real pavement shall be laid, sufficient for years to come, and in order that there shall be no misunderstanding as to the state of the present foundation, he has ordered a test, before any definite recommendation or report is made to the board of works.

TOO LATE TO CLASSIFY

WEST, cottage, 7 rooms and unfitted bathroom, furnace, cement basment, fruit cellar, electric stove included; garage facilities; quiet street, one minute to cars; must be sold immediately, owner leaving city tomorrow; $3,000, easy terms; no reasonable offer refused. Phone 5236J now or call at 12 Mount Pleasant Ave.

BRICKLAYERS, $1.15 per hour, long job. Apply the John Hayman & Sons Co., Ltd., 432 Wellington St.

TABLE—One pedestal extension. 490 Princess Ave. Phone 2274J.

LOST—Fair glasses, light shell rim, gold frame, at Springbank, Thursday. Phone 4967.

Pastor Charges Assault But Action Is Dismissed

Rev. John F. Johnstone Plaintiff in Police Court Case Against William Hunter.

"Too many telephone conversations with his wife" was the reason advanced by William Hunter, colored, for biffing Rev. John F. Johnstone, also colored, a smack on the nose Sunday afternoon last.

Hunter appeared in police court this morning, charged with assault. The Rev. Johnstone, who laid the charge, complained that Hunter stopped him at the corner of Front and Wellington streets Sunday afternoon at 4 o'clock and plugged him a terrific blow in the face. According to Hunter, however, when he met the minister he merely made some remarks concerning the latter's acquaintance with Mrs. Hunter. The reverend gentleman was then alleged to have denied the charge and kicked his countryman in reprisal for the insult.

"You cut out talkin' to mah wife, bo', or youse gwan to git a slap on de yap," Hunter is alleged to have said.

"Ah nevah talked to her atall," Mr. Johnstone responded, and to show his indignation, Hunter avers, Johnstone lifted his boot and caught Hunter at the rear.

In retaliation, Hunter says he shot a forceful uppercut in the region of the reverend gentleman's nasal organ.

In view of the conflicting nature of the testimony, Hunter was found not guilty by the magistrate, and, with the Rev. Johnstone, who sniffed contemptuously when the decision was given, departed from the court.

SCHOOL PICNIC PLANS CONSIDERED MONDAY

Principals Think Prize-Winners Should Not Be Awarded Ribbons.

Plans for the public school picnic, which is to be held at Springbank on June 8, will be worked out by the school principals, officials and members of the school board at a meeting on Monday night.

Among the many things up for discussion will be the matter of prizes. The trustees are in favor of using colored ribbons as rewards in order that the child may not be led to expect pay for sporting efforts. Several of the principals, however, do not agree with the idea. Their knowledge of boys and girls has led them to believe that the children would not appreciate ribbons.

If one suggestion is carried out, a large pennant will be awarded to the school winning the largest number of points in sports on a percentage basis. The school winning the pennant would be the acknowledged champions. Points would be awarded according to the number of ribbons won.

It is quite likely that C. B. King, manager of the street railway, will meet with the principals to discuss transportation problems.

A brass band will be secured this year if the funds will allow such an expenditure. Bagpipes were used last year, but some of the trustees contend that bagpipes do not provide music and so they insist that a brass band be secured instead. A band concert will be staged during the whole of the afternoon.

COUNCIL WILL RATIFY WESTERN FAIR ISSUE

The city council assembles in special session this afternoon to unwind "red tape." They will be asked to formally ratify their guarantee of the Western Fair $180,000 bond issue for the construction of a new industrial building, already under way.

The inaugural session of the city hall committee will follow, the mayor desiring that this project also "get under way."

Obituaries

MRS. ANDREW McGUIRE.

Mrs. Andrew McGuire of Dawn Township passed away in Victoria Hospital, city, yesterday, after a long illness.

She is survived by two daughters, Loretta and Veronica, at home, and two sisters, Mrs. J. Ryan and Mrs. P. Burns, both of Sarnia.

The remains were forwarded from the funeral parlors of E. C. Killingsworth to her late residence, whence the funeral will be held Saturday to the Catholic Church in Dresden, where, after requiem high mass, interment will be made.

PLANT GLADIOLI BULBS IN TWO LONDON PARKS

Suggestions of Officials Offering Boulevard Flowers Receives Little Response.

Two large beds of gladioli containing many species, all of which will be labeled for educational purposes, were planted at Victoria and Springbank Parks this morning by the London Horticultural Society. Each of the beds contains upwards of 500 bulbs.

The suggestion made by officials of the society for boulevard flower beds to be erected at cost by the Public Utilities Commission has not taken very well with the general public.

Although the commission signified its willingness to construct and plant the beds, on request, following a uniform plan, on the various streets and despite the fact that the plan was well advertised by means of circulars, no one has taken advantage of the offer. The Horticultural Society is by no means discouraged, however, and further efforts will be made to induce the people to beautify the streets by means of flowers.

Plans for a big London flower show, the first of its kind in this city, have almost been completed.

RARE TREAT PROMISED LONDONERS MONDAY

Musical Festival at Masonic Temple Expected To Be Finest of Season.

The Grand Musical Festival to take place Monday night in the Masonic Temple promises to outshine any similar event staged in this city up to the present time. The concert and playlet is being put on under the auspices of the London Press Club, and the program which the club has arranged includes some of the finest talent in Ontario.

All the London gold medalists of the recent musical carnival in Toronto have offered their services, and with such a source of talent to draw from, the concert could not fail to delight those who are fortunate enough to be present. The numbers are varied in character, and unlike many concerts, there will be no "sameness," which has been characteristic of too many musical programs in the past. The program includes both vocal and instrumental solos, and also selections by the Askin Street Orchestra, winners of the silver medal at the Toronto contest.

One of the big features of the program will be the rendition of several solos by Miss Margaret Laing, 15-year-old soprano soloist, who was awarded the gold medal in her class at the provincial contest. This young lady, despite her tender years, has a wonderful voice, bird-like in its clearness, and wonderful in the range which it covers. Many well-known authorities predict that Miss Laing will in the near future become one of the finest soprano soloists on this continent, so great is the promise which her voice gives forth.

Miss Grace Lillian Needham and Leon Adams, winners of the duet feature in the Toronto carnival, will also sing, and it is understood that two better balanced voices have never been heard in this city.

Miss Ethel McGinley and Mrs. Christina Dennison are two other popular artists who will add greatly to the excellence of the program.

The comedietta, "The Boston Dip," by the Press Club Players, promises even greater success than their famous "Thirty Days," which will be long remembered as the most successful play ever put on by amateurs in London. There are only a limited number of tickets remaining, and those who have not yet obtained tickets should avail themselves of the opportunity before it is too late. Tickets are on sale at McPhillips' Music Store, Dundas street.

UNVEIL WAR MEMORIAL.

Lucknow, May 24.—In honor of the soldier boys of the township who had made the supreme sacrifice and also of those who had served in the Great War, thousands of people assembled at the little village of St. Helens, in the Township of West Wawanosh, yesterday at the invitation of John Joyat, former member of the Ontario Legislature.

It was the occasion for the unveiling of the monument he had erected in their honor, and Colonel Combe, former officer of the 161st Battalion, officiated. Situated beside the new community hall, the monument, a fine large gray stone, makes an impressive sight, it bearing the names of 87 soldiers, seven of whom made the supreme sacrifice.

WHY NOT BE BEAUTIFUL? DON'T WASTE ENERGY.

13 muscles make a smile, and it takes 65 muscles of your face to frown.

Long profits make long faces—I make 'em smile. John A. Nash, My Jeweler, "where you will eventually buy" Perfect Diamonds.—Advt.

FIRE-CRACKERS NOT AS POPULAR ON VICTORIA DAY

Younger Generation Prefers to Spend Day at Summer Resort.

FEWER ACCIDENTS

Old-Timers Recall the Glorious Racket of Former Days.

The "setting off" of firecrackers and other brightly colored displays, which only a few weeks ago was one of the most joyful pursuits in a child's life and was as closely allied with the celebrating of the 25th of May as holly is with Christmas festivities, seems to be on the wane in London as well as other centres of the Dominion.

Old timers will relate how fifteen and twenty years ago from the time when the sun peaked over the horizon on Victoria Day until long after Old Sol had retired below the western sky line there was a continual sputter, spatter, crackling and even roar of fireworks.

In those days the farmer used to debate whether it would be wise to put "Sparky" in the harness on that day and the city folks whose nerves were rather shaky were in the habit of taking extra precautions against shocks but times have changed and yesterday the Forest City was almost as quiet as the village of Grand Pre, immortalized in that masterpiece of Longfellow, "Evangeline."

Many Still Sold.

Although a goodly number of the city's youthful population still insist on the family procuring a varied collection of gaudy fireworks and dream for weeks ahead of the time when they would be allowed to shakingly light a match and touch off the fuse, the noise and clamor of former years was missing.

The increasing desire among the average public for new pleasures, and the growing popularity of summer resorts may account to some extent at least for the waning interest in fireworks Victoria Day. Whereas little Billy used to cry because the folks refused to purchase all the firecrackers his little heart desired, he now wants to go to Springbank or Port Stanley and ride on the train, the merry-go-round and the roller coaster, drink pop and eat popcorn.

More Expensive.

The small boy whose chief delight is still to light a firecracker, throw it high in the air and watch it explode—ask him how the firecrackers are this year and he will probably reply, "Aw, gee, they're making them so small now they hardly make any noise at all, an' for a decent pack that used to sell for a cent they now charge a nickel."

Perhaps firecrackers are being made smaller, and if so, in a way it is a blessing because the danger of fire and injury from the explosion of the "red midgets" is lessened. The fire department used to have a busy time on the 24th extinguishing blazes caused by firecrackers and doctors nearly as busy treating burns but only two minor roof fires occurred yesterday from fireworks and as far as can be learned there were no casualties from explosions.

LONDON LABOR PARTY TO DISCUSS CAMPAIGN

Meeting Tonight To Appoint Delegates to Nominating Convention.

To appoint delegates to their convention and to discuss the relative capabilities of Dr. Hugh Stevenson and other prospective candidates, members of No. 1 branch of the London Labor Party convene in special session tonight.

This is their last gathering before nomination day, and it was proposed at the last session that the members discuss tonight whether the delegates to the convention should be instructed as to a choice for the candidature, or whether they should vote as they felt disposed.

In any event, it is expected that the meeting will place itself on record, one way or the other, respecting Dr. Stevenson's possible nomination.

WENIGE WILL ADVOCATE PT. STANLEY LIFE-BELTS

At the instigation of Ald. Leonard Douglass, the mayor will urge at the next regular session of the L. & P. S. commission the need for a greater distribution of lifebelts along the beach at Port Stanley. Ald. Douglass submits that these preservers should be placed in additional strategic points, not necessarily on L. & P. S. property.

The question of automobiles parking at the lakeside will also be considered, it is assured. Ald. Douglass stressing the need for an improved system, particularly in the neighborhood of the L. & P. S. bath-house.

CANADIAN PACIFIC GREAT LAKES SERVICE.

Commencing Saturday, May 26, and each Wednesday and Saturday thereafter, the Canadian Pacific steamships Assiniboia and Keewatin will leave Port McNicoll for Sault Ste. Marie, Port Arthur and Fort William, on arrival of Special Boat Train, which leaves Toronto Union Station 12:40 p.m. For this information and reservations, apply any Canadian Pacific agent.—Advt. M 23,24,25

UP-TO-DATE JOKES.

A collection of present-day jokes from the leading humorous journal. Only 10c Copy.

Red Star News Co.
10 MARKET LANE. b

MESH BAGS AT Johnston Bros.
Jewelers and Diamond Merchants.
206 Dundas St. v Next Allen Theatre

We Want Your Business and We Will Serve You Right.
THE DAVIS INSURANCE AGENCY, LIMITED.
208 Royal Bank Bldg. Phone 776W. zxv

F. STEELE
OPTICIAN 210 DUNDAS ST.
Sixteen years' experience in Eye Examinations and Spectacle Fitting.
"Glasses That Satisfy." tf

BAREFOOT SANDALS
FOR THE KIDDIES
$1.00
a pair, and up.

Comfortable Barefoot Sandals for the kiddies that will give many weeks of wear. Made with uppers of Soft Black Patent, Tan Calfskin or Fawn Elkskin. Flexible Leather Soles and Spring Heels.

INFANTS' SIZES, 3 to 7½
Infants' Tan Calfskin Sandals ..... $1.00 pair
Infants' Patent Leather Sandals ..... $1.50 pair
Infants' Fawn Elkskin Sandals ..... $1.75 pair

Ashplants
Same Prices At Our East End Store b

Can You Invest
$100 $300 $500 $1,000
for One Year?
At
5½% per annum payable half yearly
these sums invested in a Huron & Erie Debenture will earn for you
$5.50 $16.50 $27.50 $55.00
The Huron & Erie MORTGAGE CORPORATION
"Older than the Dominion of Canada"
DEBENTURE DEPARTMENT—London Branches.
Richmond Opposite Postoffice, Market Square, Dundas Opposite Rectory, Wortley Rd. and Elmwood Ave.
T. G. MEREDITH, K.C., President; HUME CRONYN, General Manager.
Assets over Twenty-five Million Dollars

Ye Olde Firme Heintzman & Co., Ltd.—Est. 1850—70 Years
Read What We Offer You Daily In This
WONDERFUL STOCK-TAKING SALE

Beautiful Upright Piano
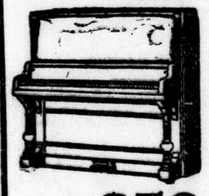
$50

New Scale Williams'
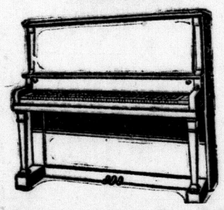
Mahogany Case, Reg. $600,
$295

Heintzman Upright

Fumed Oak, Reg. $610,
$385

Heintzman Player

Mahogany, Reg. $1,025,
$850

HEINTZMAN & CO.
—LIMITED—
Be On Hand the Opening Days Of This Great Piano Sale

This is the climax to all other Piano Sales, startling as some of them have been. We take stock for the year the end of this month. No stronger reason presents itself for a clearing of all pianos in stock, however great may be the reduction in price.

And this may find us with heavy stocks in

Grand, Upright and Square Pianos, Player-Pianos Organs and Phonographs

COUPON
This coupon worth $5.00 on purchase price of any instrument advertised in this ad. Bring it with you.

Every piano in the house is greatly underpriced. Nor will terms of payment stand in the way—a small sum down and a small sum monthly will buy any instrument.

Victory Bonds at current Market Prices taken in payment on account.

BUY NOW—TODAY.

Heintzman Hall
—The Name is Your Guarantee—
242 DUNDAS STREET, LONDON

Mozart Piano
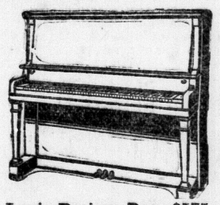
Louis Design, Reg. $575,
$320

Heintzman & Co. Style E. Miniature Grand
Just like new—a saving of $400. This is worth-while. Come early if you would like a Grand Piano. Reg. $1,225, now .....
$825

R. S. Williams'
Ebony Case, Reg. $525,
$175

WEBER
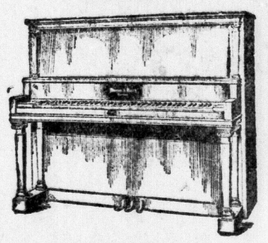
Fumed Oak, just like new,
$295

Used Victrolas, from $50 up.
Square Pianos $25
Organs $25

VETERANS TO SEEK AMALGAMATE ORGANIZATIONS

VETERANS MOVE TO AMALGAMATE ORGANIZATIONS

Ex-Service Men From Ontario Join Dominion Alliance.

WILL SEEK ACTION

Parliament Will Be Asked To Put Findings Into Effect.

Canadian Press Despatch.

Toronto, May 25.—Representatives of ex-service men from some 30 centers in Ontario in conference yesterday decided to ally themselves with Dominion Veterans Alliance with the object of amalgamating all veterans' organizations in Canada. A provincial council of the alliance will be formed, from the presidents and four vice-presidents of the sub-councils. The province will be divided into four regions, each with a sub-council.

Satisfaction with the work of the central committee of Ontario veterans which prepared and presented the evidence before the Ralston Royal Commission on pensions, etc., was expressed by resolution. Another resolution strongly worded demanded that the Federal parliament take immediate steps to give effect to the findings of the Royal Commission in the G. W. V. A. charges against the board of Pension Commissioners, and also to put into operation the proposed appeal procedure whereby veterans can have recourse from decisions of the Pensions Board and the Department of Soldiers' Civil Re-establishment, which they consider inequitable. The secretary of the Dominion Alliance, C. C. MacNell, was rquested to place the resolution before the prime minister and parliament.

The discussion of the steps necessary towards amalgamation occupied the greater part of the day. It was decided to keep in step with the other provinces and form a provincial council of the Dominion Veterans' Alliance and to divide the province into four regions to simplify the work. Captain W. W. Parry, who acted as chairman of the meeting, was elected president of the central region which embraces Toronto and surrounding district.

Major D. Thomas McManus, of Belleville, was chosen as president of the Eastern Ontario region. The officers of the western and northern regions will be announced later.

FIFTEEN ARE RESCUED FROM BURNING HOTEL

Guests In Detroit Building Battle Against Smoke and Flames.

Special to The Advertiser.

Detroit, May 25.—Fifteen persons were rescued from the President Hotel, a four-story structure at 2130 Cass avenue, at 4 o'clock yesterday morning, when flames which started in an elevator shaft spread rapidly from bottom to top of structure.

Approximately 90 persons battled their way through smoke and flame-filled corridors to safety. Four of those who escaped were deaf mutes who lived on the fourth floor.

By the time the fire was discovered it had spread to the second floor. While one man gave the alarm through the building, another summoned the firemen from a station two blocks away.

Firemen immediately hoisted ladders to the windows, where stood men and women for whom escape had been cut off, and carried them to the ground.

All the guests were forced to flee only with whatever they could grab at a moment's notice.

So dense was the smoke the firemen were forced to wear gas masks.

William McKeever, one of the guests, was burned slightly when carrying his wife to safety. With a blanket around her, he carried her through a barrier of flames, and when he reached the air, collapsed.

SIR AUCKLAND GEDDES MAY LOSE HIS EYESIGHT

British Ambassador To United States Suffering Serious Eye Affliction.

Associated Press Despatch.

London, May 25.—A special despatch from Washington to the World says that Ambassador Geddes is suffering from a very serious eye affliction, and as a result is nearly blind. He was stricken on Tuesday, according to the report, and Dr. Wilmer, a famous eye specialist, ordered him to bed in a darkened room. It was said he might have to remain there for weeks, if not months, the World correspondent asserts, and it is possible the ambassador's illness may delay signing of the British debt-funding agreement.

THRONGS GO TO DETROIT TO SPEND VICTORIA DAY

Special to The Advertiser.

Windsor, May 25.—While local businessmen took advantage of the holiday and closed their stores yesterday, approximately 15,000 Canadians in Windsor, Walkerville, Sandwich and Ford went across the river and spent their money in Detroit shops. On the very conservative basis of $2 per head, nearly $30,000 of Canadian money was left in Detroit's big stores, theatres and movie houses during the afternoon and evening.

MONSTER PARADE MARKS MAY 24 IN DORCHESTER

Calithumpian Demonstration Commences Day of General Fun In the Village.

MINSTRELS PERFORM

Amateur Actors Greeted By a Packed House In Presenting Comedy.

Special to The Advertiser.
by a Staff Reporter.

Surpassing by far any previous celebration in honor of Queen Victoria yesterday's fete at Dorchester was the most successful and largest ever held. All attendance records were broken, and it is estimated that close to 1,500 people were present. Aside from being a record day in the history of the village the whole affair was a financial sucess.

The morning of the 24th found the quaint little village that nestles on the River Thames a picturesque sight with its gayly decorated buildings, gorgeous colors and bright flags swayed in the soft morning breeze to bid one a cheery welcome.

Commencing at 10 o'clock the grand calithumpian parade headed by the Springfield Brass Band ushered in the long list of events for the day.

In the parade were presented many novelty features, including Mexicans, Chinese, gypsies and animals galore. The famous Barney Google was there with his race horse, Spark Plug. Jazz bands were numerous and the selections rendered, although the home-made variety received much applause from the crowds.

Women's Float.

Two special features of the parade were a float carrying representatives of the Women's Institute and bearing the banner "For Home and Country," driven by Murray Malpos. The other was a team of young calves hitched to a cart and driven by Raymond Ross. Twelve girls rode brightly-decorated wheels, adding a touch of color to the whole procession. Ending up at Donnybrook Park the judges announced the successful winners, and the air was rent with wild cheering. The prizewinners were Raymond Ross, the public school, R. Farquihill, Messrs. White, Moxley and Crocket, Dr. Art Smith, George Holt and the Women's Institue.

At 1 o'clock an appetizing lunch was served under the direction of Mrs. McFarland to all those on the grounds. After lunch baseball games were started. In the opening game Avon opposed Durwent and some lively ball ensued, in which Durwent came out the victor. H. Morris, pitching for the winners, twirled a good game, holding the Avon players well in check.

The second mix was much faster, the game going an extra inning to decide the winner. Squeezing one run over in the eighth gave the verdict to Dorchester by the score of 8 to 7. Although beaten, the Gladstone players put up a stiff opposition to the fast Dorchester nine. The final tilt saw Durwent and Dorchester facing each other, and by the time the last man was out, Dorchester had administered a 7 to 0 whitewash to the Durwent boys, making the home team champions of the day. Owing to the lateness of the afternoon, races scheduled to run, were canceled.

The work of old King Sol left its impression on many, and as the crowd wandered home to prepare for the minstrel show in the evening many a tired expression showed itself.

Present Comedy.

That the local talent of Dorchester boasts splendid amateur actors manifested itself last night, when the town hall was filled to capacity, some 50 or more being refused admission to witness the minstrel show. An added attraction of the show was the presentation of the comedy skit entitled, "[illegible]," in which numerous local jokes kept the audience in a continuous laugh. Dr. Art Smith as Archibald, the hotel clerk, was the outstanding player of the cast.

All the black-face comedians delighted with their ready wit and laughing songs, the whole show, in the opinion of all, being one of the cleverest collections of skits staged in Dorchester for a long time.

BUCHANAN ORGANIZES FOR STIFF CAMPAIGN

Labor In South Oxford Transfers Allegiance To Liberal.

Special to The Advertiser.

Tillsonburg, May 25.—Tillsonburg Liberals are now fully organized and prepared for the hottest political campaign in the history of the Pandried Town. Dozens of names are being added to the lists, and so large is the number of workers that an entire house, the corner of Brock and Bidwell streets, has been leased for headquarters. J. V. Buchanan, candidate, is recognized as one of the strongest candidates yet selected in Ontario, and his prospects are for a huge majority in this great campaign in South Oxford.

The Labor forces in Ingersoll have transferred their support from the U. F. O. candidate to Mr. Buchanan, and with the Conservatives and U. F. O. each having a farmer candidate in the field, the concensus of opinion is that the large vote in Ingersoll, Norwich and Tillsonburg will go practically 75 per cent for the Liberal candidate. It appears that Mr. J. L. Wright, the government candidate, will have a hard row to hoe. Several former U. F. O. supporters are working on the platform with the Liberal candidate this election.

HOOPER IS RE-ELECTED.

Associated Press Despatch.

Chicago, May 24.—Ben W. Hooper, former governor of Tennessee, has been re-elected chairman of the United States Railroad Labor Board. G. W. W. Hanger was re-elected vice-president. Both are members of the public group.

Provincial Police to Wait For Rogers to Betray Self

Scores of Rumors Have Been Investigated, But Youthful Desperado Remains At Large—Wounded Constable Is Recovering Rapidly.

Canadian Press Despatch.

North Bay, May 25.—Eight days have elapsed since Leo Rogers escaped from the local courtroom where he was being tried on a charge of having firearms in his possesion, but provincial police officials are still without a clue to his whereabouts. Victoria Day passed off quietly in North Bay, despite the usual harvest of rumors which have kept official police circles busy for the past few days.

Interest in the case is not so intense, however, and the police are able to proceed with their investigation practically unhampered. To date every rumor, including many from as far east as Ottawa, south to Orillia and west to Chapleau, have been investigated, but Rogers has completely disappeared. When Gen. Williams, commissioner of provincial police, departed for Toronto Wednesday night, he left without the slightest information that might lead to developments. From now on the police must play a game of watchful waiting in the hope that the young bandit will finally betray himself.

Constable McGovern, who was wounded by Rogers, shortly before Constable Fred Lefebvre was killed, is reported to be improving rapidly.

Boy of Eleven Asks Police To Find Stolen 'Bike' So He Can Earn Money

About every other day for the past two weeks a small and very dejected youngster, aged eleven, has strolled into the police station to ask Detective Nickle whether anyone has found his wheel. The small boy, whose name is Charlie Keene, runs messages for folks who want something in a hurry, and some weeks ago, to make this personal service more efficient, he got a bicycle on the instalment plan.

On May 9th, the new transportation system was stolen from the Rectory Street School, and since then the little fellow has had to make his rounds on foot, and in consequence do much less work and get much less money. As he says to Mr. Nickle, "I can't make any money without my wheel. And I haven't paid for it yet. I don't know if I'll ever have another. Please find it for me."

The number of the wheel, which is a Brantford Red Bird, is 5329, and Detective Nickle would be very glad to hear from anyone of the whereabouts of this much-prized and entirely necessary bicycle.

The kiddie is not too old to believe in fairies, and perhaps some fine morning a good fairy or a friendly genii will leave another Red Bird at the home of the erstwhile messenger.

HOUSE SESSIONS EXPECTED TO END ABOUT JUNE 15TH

Revisions To Bank Act Will Consume Greater Portion of Time.

OTHER ESTIMATES

Budget Resolutions Will Be Given Immediate Attention Today.

Canadian Press Despatch.

Ottawa, May 25.—With the budget debate out of the way and the government's proposals carried in the commons, the members will return from their one day holiday to give immediate attention to the budget resolutions, it is expected. Some of these are likely to be taken up in the house today, it is believed and they will be followed by the balance of the estimates which yet have to be passed, and then the other legislation on the order paper or arising from the reports of committees.

While the reports of the special agriculture committee and the banking and commerce committee are not expected to come before the commons for some little time, there is sufficient material yet on the order paper to keep the house going until those reports come down.

The amendments to the pensions' act, designed to make effective recommendations of the Ralston Royal Commission, will be placed before the house shortly, it is understood, and at present there is a great deal of speculation as to form these amendments will take.

The length of the session, it is now believed, will depend to a great extent upon the length of time required for passage of revisions to the bank act. While the government is understood to have decided to go ahead with the revision, it is thought that the attempts to lay the act over for another year, which have been made in the committee will be renewed when the bill reaches the house and this may cause some delay in its passage. Present indications are that the session will continue until June 15, or later.

SEES HER ONLY SON KILLED BY MOTOR CAR

Mrs. Ernest Seedhouse of Toronto Clasps Body of Dead Child On Trip Home.

Canadian Press Despatch.

Toronto, May 25.—Running across the roadway from his father's automobile to meet his aunt, little Francis Howard Seedhouse, aged four, was struck and instantly killed by an automobile on Kingston road, 12 miles east of Toronto yesterday. Mrs. Ernest Seedhouse, mother of the child, an only son, picked up the lifeless body of her boy, and after Dr. Dale had pronounced the boy dead, she held the child's body in her arms while her husband drove their car back to Toronto.

Mr. Seedhouse had taken his family and friends in his car to spend the day holiday picnicking at Rouge Flats.

ALBERTA FARMER KILLS PROVINCIAL OFFICER

Canadian Press Despatch.

Edmonton, May 25.—Acting Commissioner Nicholson of the Alberta provincial police received a wire from Grande Prairie advising that G. Neilson of the Lake Saskatoon district had been shot and killed by Ollie C. Williamson Monday, and that the latter fled to the bush. No details of the shooting are yet to hand. Williamson is alleged to have sold his farm the day before the shooting, and is expected to be making his way south.

BALDWIN FAILS IN PLAN TO UNITE PARTY FACTIONS

British Premier Unable To Find Chancellor of the Exchequer.

MAY ACT HIMSELF

New Ministry Will Be Virtually the Same As Bonar Law's.

Associated Press Despatch.

London, May 25.—Whatever plans Premier Baldwin may have had for reuniting the Conservative party in the formation of his new cabinet by bringing in Sir Robert Horne, Austen Chamberlain and others, they apparently have miscarried. Mr. Baldwin is still seeking a chancellor of the exchequer, and Mr. Chamberlain, who was reported to have arrived in London Wednesday is still in Paris and has seemingly no present intention of joining the government.

The court returns to London today and the King will hold a council at which the prime minister will submit his cabinet list. This is said to be completed, and is practically identical with Mr. Bonar Law's ministry, with the addition of Lord Robert Cecil as chancellor of the Duchy of Lancaster.

A temporary solution of the chancellor difficulty, according to most authoritative reports tonight, is that Mr. Baldwin himself will combine the premiership with the exchequer portfolio.

Sir Robert was in consultation with Premier Baldwin today, so it may be assumed that his refusal to join the government is not altogether final. Parliament will reassemble Monday without any special ceremony incident to the change in the premiership. No special explanation regarding the government policy is expected from the new prime minister and the government will carry on as before.

The meeting of the Conservative party to confirm Mr. Baldwin in the leadership of that party has been set for Monday: invitations have been extended to Sir Robert Horne, Lord Birkenhead, Mr. Chamberlain and other dissidents. Lord Curzon will plead for the unity of the party and express his loyalty to Premier Baldwin.

WILLIAM DUNN OF LUTON INJURED IN SAWMILL

Special to The Advertiser.

Aylmer, May 25.—William J. Dunn, a farmer at Luton, on the 4th concession of Malahide, who also runs a small sawmill at his farm, narrowly escaped death Wednesday morning. In working about his machinery in the mill, his sleeve somehow caught in one of the belts and drew his arm into the pulley. His clothes were completely torn from one side and the muscles of his arm torn, besides which he suffered a terrible shaking up and many bruises on his side. Mr. Dunn managed to walk to the house, a few rods away, when he fainted. The unfortunate man is suffering severely today from shock.

N. ESSEX CONSERVATIVES CHOOSE MAJOR POISSON

Special to The Advertiser.

Windsor, May 25. — Major Paul Poisson of Tecumseh was the choice of North Essex Conservatives in convention yesterday at Tecumseh to contest the constituency against Farmer and Liberal candidates at the provincial elections in June.

Major Poisson has twice unsuccessfully contested the constituency. Both times he was defeated in straight fights, the first time losing to Severin Ducharme, Liberal, and four years ago to Alphonse G. Tisdell, Farmer. With a four-cornered contest now threatened by the nomination of Dr. G. Lacasse, Independent Liberal, friends of Major Poisson believe he has more than a good chance to lead the poll.

ATTEND MEETING OF METHODISTS AT RIDGETOWN

Ministers From Thirteen Circuits and Laymen Hold Annual Business Session.

SEEK RETIREMENT

Rev. George Kerr, Bothwell, and Rev. John Ball, West Lorne, Ask Superannuation.

Special to The Advertiser.

Bothwell, May 24.—The Methodist ministers of the Ridgetown district, representing 13 circuits or stations, with an equal number of laymen, held their annual meeting in Bothwell. Besides those in the active ministry, there are also six superannuated ministers who are members of the district, three of whom reside in Bothwell, namely, Rev. Dr. G. W. Henderson, Rev. John Kenner and Rev. James C. Nethercott. Rev. Jas. A. Snell resides in Dutton, but owing to continued illness was not able to attend. Rev. Jas. Deacon resides in Ridgetown and Rev. A. L. Russell in Canfield, Ontario.

Three probationers in the district were reported, namely, Geo. H. Penrose, Alex. J. Smale, B.A., both of whom have been attending college the past year, and also Irving P. Kaine, son of Rev. C. C. Kaine of Thamesville, who has returned from Victoria College, and expects to preach on a circuit the coming year.

Rev. Joseph Dibden, who has been supplying the Northwood Church during the greater part of the past year, has resigned from the Detroit M. E. conference, where he had been a member in the active service for four years, and has been recommended by the district to be received into our conference. Mr. Dibden has done excellent work on the Northwood circuit.

Presides Over Sessions.

Rev. Arthur S. Whitehall is chairman of the district, and presided over the various sessions.

Rev. H. F. Kennedy was appointed Journal secretary, and Rev. John W. Button, statistical secretary.

Rev. Wm. Conway was elected as representative on the stationing committee of the conference, with Rev. Arthur Page as reserve.

The following were appointed on the district missionary committee: The chairman of district, Revs. H. F. Kennedy, John W. Button, Ernest Eosuell and W. H. Reycraft, Rev. W. Button is secretary of the district.

The following laymen were appointed delegates to the London conference, which convenes in Sarnia next Wednesday, May 30: Geo. T. Miekle, R. W. Clark, Wm. Street, Wm. F. Moore, Wm. Burchell, Ernest Eosuell, Chas. Hubbell, Edgar Moore, E. H. Crompton, Jas. McGregor, Emmerson Snake, Frank McGregor, E. S. Mills, Isaac Waterworth, W. H. Reycraft, A. J. Traverce, Fred Leitchfield and J. McKerrercher.

Ask For Superannuation.

Two ministers of the district are asking to be superannuated this year, namely, Rev. Geo. J. Kerr of Bothwell and Rev. John Ball of West Lorne, who is completing his 51st year in the active itinerary of a Methodist preacher. Rev. Mr. Kerr has spent a few years less, but has had a very successful career.

A public meeting was held on Wednesday evening, during which these two brethren related many interesting reminiscences of their early ministry.

A very interesting report was given of the Moraviantown Indian mission by Mr. Frank J. Joblin, missionary-teacher under the superintendence of Rev. Geo. J. Kerr, Bothwell.

Rev. John W. Button, in charge of the statistics for the district, reported a slight decrease in the membership of the church over last year, there being at present 2,966 who are members of the Methodist Church of the Ridgetown district.

The givings to the general missionary fund totaled $6,030. In addition to this amount, the W. M. S. raised $3,206, which is an increase of $200 over last year.

The total membership of the Sunday schools in the district is 2,600, and their givings to the missionary work of the church was $528.

The total membership of the young people's societies is 387, and their givings to missions amount to $871.

The total amount of money raised for all church purposes in the district is $52,805.

The delegates to the district meetings were well entertained by the pastor and congregation of the church, to whom a very cordial vote of appreciation was tendered.

The next annual meeting will be held din Ridgetown during the month of May, 1924.

FIRECRACKERS CAUSE $4,500 LOSS IN OTTAWA

Child Is Killed In Capital City When Struck By Motor Car.

Canadian Press Despatch.

Ottawa, May 24.—One fatality and several fires marked the celebration of Victoria Day in Ottawa and vicinity. Harold Alder, 8-year-old son of Mr. and Mrs. T. G. Alder, died at midnight at a local hospital from injuries received when knocked down by an auto, when playing with firecrackers.

Nearly $4,500 fire damage was the toll Ottawa and district paid yesterday for the general use of fireworks in the city streets, despite the edict of Chief of Police A. M. Ross forbidding the use of fireworks and the warnings of Fire Chief R. Burnett. The firemen were kept on the jump during the early hours of the evening, and at one time practically every piece of fire apparatus was out.

STEAMSHIP ARRIVALS AND SAILINGS.

Glasgow, May 19.—Sailed—Everest (British), Montreal.

Havre, May 24.—Arrived—Elizabeth Naersk (Dan.), St. John.

London, May 23.—Arrived—Bolingbroke (British), Sydney, C.B.

THORNTON MAKES TRIP TO WESTERN ONTARIO CENTRES

Promises To Give Attention To Needs of Stratford, Guelph and Kitchener.

TALKS TO WORKERS

Declares Industries Not Paying Living Wage Are Menace To the Country.

Special to The Advertiser.

Stratford, May 25.—Stratford opened its arms to Sir Henry Thornton, president of the Canadian National Railways, yesterday on his first official visit to the city. Sir Henry was tendered a civic reception on his arrival late in the afternoon, and later driven about the city. Luncheon was tendered him at six o'clock at the chamber of commerce where he addressed more than one hundred businessmen.

The main event of the visit, however, was the big public meeting in the armories in the evening, when a large turnout of citizens, mostly employees of the company and their families, listened to an earnest appeal for co-operation, optimism and goodwill. It was rather expected that Sir Henry in his address might refer to any plans for extensions contemplated here. However, no such announcement was made.

Brings Rail Chiefs.

With Sir Henry were J. E. Dalrymple, vice-president; P. C. G. Bowker, manager, central region; F. J .Watson, traffic manager, central region; F. L. C. Bond, chief engineer; W. C. Chisholm, general solicitor; R. H. Fish, general superintendent Ontario division; W. Hobbs, secretary to Sir Henry, and V. G. Snell, local divisional freight agent.

Mayor Brown presided at the meeting in the armories.

D. M. Wright, president of the McLagan Furniture Co., outlined Stratford's industrial life, and told of its 54 industries, exclusive of the railways, employing 2,900 men. The value of the output of these factories last year was $13,700,000.

"Stratford is the most thoroughly railway city on the C. N. R." declared C. G. Bowker, general manager of the central division, in introducing Sir Henry Thornton. The motive power shops here are the largest on the C. N. R. system, he declared, and the class of work turned out here cannot be equalled. The largest and heaviest machinery is sent to Stratford shops for repairs, and when men are sought for the responsible posts the G. T. R. officials looked to Stratford or for former Stratford men.

All Have Part.

After reviewing the early development of the G. T. R., Sir Henry declared, "The message I bring to you tonight is a message of co-operation and team work. We have our part to play as administrators and you have yours. Neither of us can get along without the other. We are all performing a fine, patriotic duty, for the C. N. R. belongs to the people." Turning to the question of wages Sir Henry declared, "where is one fundamental principle and that is every workman is entitled to a wage that will enable them to live in peace and comfort and bring up his family as self-respecting members of society. Any industry that cannot support such a wage becomes a menace to the country."

Stressing again the value of co-operation he remarked, "We are common privates in the service of the state." From what he had seen of Stratford he would term it "the happy city." A vote of thanks was moved to Sir Henry by Ald. Gregory and William Preston.

Special to The Advertiser.

PAYS KITCHENER VISIT.

Kitchener, May 25.—Sir Henry Thornton paid an official visit to this city yesterday. After being dined by the city council, representatives of the board of trade and representatives of various other organizations interested in municipal affairs, he made an inspection of the railway situation in the city, and promised his hosts that he would do everything possible to grant to Kitchener its request for a solution of the level crossing problem, and for better transportation facilities. The desire for the electrification of the Galt-Elmira branch of the Grand Trunk was put before him, and he declared that it would receive every consideration along with the plans now under way for electrification on various branches of the Canadian National lines.

Sir Henry was met at the station by Mayor L. O. Breithaupt, accompanied by the members of the city council, and the council of the board of trade. He was motored through the city, principally through the manufacturing districts where the necessity of better transportation facilities for Kitchener and Waterloo manufacturers was impressed upon him.

OUTLINE GUELPH NEEDS.

Special to The Advertiser.

Guelph, May 25.—Sir Henry Thornton, accompanied by his staff, paid his first visit to Guelph yesterday and received a most cordial welcome from the civic officials, officials of the surrounding towns and villages, and the citizens generally. The president's private train arrived in the city during the night, and the officials were astir in the early hours of the morning, making an inspection of the property of the railroad, after which they returned to the city hall, where they were introduced to Mayor Stephens, members of the city council, chamber of commerce officials and visiting deputations. This was followed by a public meeting in the council chamber, presided over by the mayor, at which matters of interest to the city of Guelph and surrounding district with respect to railway service were fully discussed.

R. W. Gladstone, Chamber of Commerce president, hoped the visit would result in better service.

Mayor Panabaker, of Hespeler, Mayor Huyck of Preston, and Ald. Webster of Galt, expressed their satisfaction of the improved service which had recently been inaugurated, but requested that the morning trains leaving Guelph at 8:05 run straight through to Hamilton instead of going to Brantford, which would enable travelers to make the Buffalo and New York connection. Udney Richardson, ex-M.P.P. of Elora, and James Beattie, County Clerk, Fergus, drew the attention of the officials to the inadequacy of the service north of Guelph, which covers a large section of the northwestern section of Ontario.

Ask Better Service.

H. Westoby, secretary of the Chamber of Commerce, Ald. G. A. Drew, and R. L. Torrance spoke along similar lines and urged that it was in the interests of the people residing in this section of Ontario that improved service be given. Sir Henry, in his reply, stated that everything possible would be done and as soon as possible to improve this northern service, realizing that the bulk of the passenger traffic of Western Ontario came from this section, and he intimated that gasoline or storage battery cars may be inaugurated on some of the lines. He pointed out, however, that finances had to be considered, but that the officals were already working on the project, and an intimation was given that if these lines were made to pay they might ultimately be electrified. With regard to the Toronto Suburban Railway Sir Henry stated that plans were already being perfected for improvement to the terminal facilities at Toronto, but did not state what these plans were, or exactly when they would be extended.

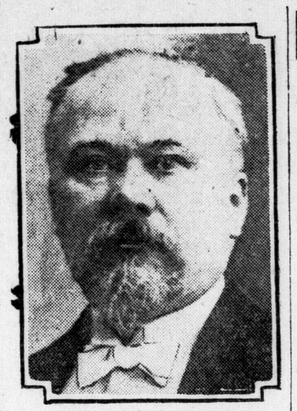

PREMIER POINCARE,

of France, who submitted his resignation along with his cabinet ministers when the senate voted against proceeding with the trial of Communists. President Millerand refused to accept the resignations.

LARKIN LAYS WREATH ON LONDON CENOTAPH

Dominion Commissioners Pay Tribute To Fallen On Empire Day.

Canadian Press Despatch.

London, May 25.—The feature of the Empire Day celebrations was the laying of wreaths on cenotaph by P. C. Larkin, Canadian high commissioner, and other commissioners of the Dominions in the presence of a reverent gathering, which included Mrs. Baldwin, wife of the new British premier.

School celebrations are becoming more numerous in England every year. Eight hundred thousand scholars in London alone participated in today's celebration, listening to their majesties' messages and saluting the flag. Some attempt was made tonight to celebrate in the west-end amusement houses.

Empire Day in England can hardly ever become a general holiday owing to its falling so near Whitsuntide, which is a statutory holiday.

PREMIER KING SENDS EMPIRE DAY MESSAGE

Associated Press Despatch.

London, May 25.—Premier Mackenzie King of Canada has the following Empire Day message in the London Times yesterday:

"On the occasion of Queen Victoria's diamond jubilee, Sir Wilfred Laurier, with characteristic prophetic insight and vision, spoke of the British empire as a galaxy of nations. The choice of words was a happy one. No longer are they capable of misinterpretation and misunderstanding. The stern logic of events has crystalized them into a formula.

"With each recurring anniversary of the birthday of the world's most illustrious sovereign, the outlying dominions welcome the opportunity of celebrating with the British Isles all that they owe to common origin, common tradition and common ideals. Among the nations of the world there is nothing comparable to this expression of union, purpose and co-operative effort on the part of each for the good of the whole."

THREE DAUGHTERS PERISH TRYING TO SAVE MOTHER

Associated Press Despatch.

Mountain Lake Park, May 25.—Fate today intervened in summer vacationing plans of Mrs. Mary O'Connor, aged 94, and her three daughters, who asrived here yesterday, and as a result the four are dead. The four met death when burning leaves ignited accumulated gas in the cottage occupied by Mrs. O'Connor. The three daughters were some distance from the cottage when the explosion occurred. When they reached the building it was a mass of flames. Disregarding their own safety the daughters rushed into the cottage in an attempt to recue their mother. They never came out.

AFRIDI TRIBE OF INDIA BURNS HOMES OF KILLERS

Associated Press Despatch.

Simla, India, May 25.—A council of the Afridi tribesmen held at Kohat Pass consented to the levying of a fine of 50,000 rupees and the destruction of the houses of the murderers of Mrs. Ellis and Majors Anderson and Orr in April. The council also agreed to expel any assassin offending on British territory and conceded the right of the British to search tribal territory in the event of any future outrage.

FRENCH PRESIDENT WILL NOT ALLOW CABINET TO RESIGN

Millerand Declines To Accept Action of Ministers Over Communist Trial.

VOTE NOT POLITICAL

Poincare Alleges Decision of Senate Expressed Lack of Confidence.

Associated Press Despatch.

Paris, May 25. — Premier Poincare and his colleagues in the cabinet yesterday submitted their resignations to President Millerand, but the president declined to accept them.

The action of the ministers was the outcome of the refusal of the senate to proceed with the trial of Marcel Cachin and other Communists charged with illegal acts against the French Republic. M. Poincare informed the correspondents that he interpreted the vote in the senate as proof of want of confidence in the cabinet, which made it impossible for the ministry to act against Communist plots.

The ministry remains in office, President Millerand holding that the vote of the senate was purely juridical and without political effect.

Immediately after the meeting of the senate, M. Poincare called a council of ministers. A brief discussion took place and then the premier and his colleagues proceeded to Elysee Palace to place their resignations in the hands of the president. The senate, sitting as a high court in secret session, voted relative to the trial of Communists on the following points:

First—Can the court declare itself competent or incompetent?

Second—Should the question of competency be referred to a committee?

Third—Is the court competent?

The senate voted in the affirmative on the first question, and in the negative on the last two questions, the final vote being 148 to 104.

After the vote was taken the high court formulated its decision in substance:

"The matter before the court is not of a nature reserved for its examination; hence it is not necessary for the court to proceed with the hearing. The case against M. Cachin and others should therefore be sent before a competent body for decision."

EIGHT GERMANS KILLED IN CLASH WITH TROOPS

Communists Seize Police Building At Gelsenkirchen After Hard Fighting.

Associated Press Despatch.

Gelsenkirchen, Germany, May 25.—Eight persons are dead, seven men and one child, and between seventy and eighty are suffering from wounds due to bitter fighting which broke out Wednesday in the town between Communists and the defence force. The trouble had its origin in the seizure by the Communists of police headquarters, in which much destruction was wrought. The building was then set on fire.

The members of the defence force who were holding the building were driven out after bad fighting, which was resumed in the streets. The casualties were about equally distributed between the Communists and the members of the defence force. The Communists today were still holding the portion of the police headquarters which was not damaged by the flames.

Negotiations have been begun by the Communists and their sympathizers with the burgomaster with a view to forcing a commission of four to take over the task of policing the city.

STATES CANADA LAGS IN SEEKING SETTLERS

President Beatty of C. P. R. Blames Psychology of People.

Associated Press Despatch.

London, May 25.—President E. W. Beatty of the Canadian Pacific Railway, in an interview in the London Times concerning immigration, says Canada has been extremely backward in steps taken in the last few years which have been tortoiselike in slowness compared to the advanced forward policies of other portions of the empire in attracting new citizens. This slowness was due to the psychology of the people, who became discouraged by the economic situation, which was a natural consequence of after-war adjustments.

"While I do not believe in government ownership of railways," continued Mr. Beatty, "I realize that the adoption of this system was not altogether a matter of choice in Canada. Whether the present trial will result in even a fair measure of success will depend, I think, firstly whether freedom from political influence will be permitted the officers administering the system, and secondly the general development of Canada in the next few years."

WINDSOR POLICE CHARGE DRIVER HIT BABY BUGGY

Special to The Advertiser.

Windsor, May 25.—Charged with criminal negligence, George McPherson, 25 years old, 638 Dougall avenue, is being held by the police. McPherson was driving an automobile, the police charge, which struck a baby buggy, injuring the infant daughter of C. H. Banghart, 176 Ouellette avenue. The child was not seriously injured.

VARSITY GRADUATES ITS LARGEST CLASS TODAY

Largest Graduation Class In History of Western Receive Degrees Tonight

Ninety-Two Graduates of University of Western Ontario Gather at Majestic Theatre For Convocation—Hon. William Rogers To Deliver Address.

FOUR MARRIED WOMEN GET DIPLOMAS

With all the impressiveness that usually marks such events, degrees will be conferred upon 92 graduates of the University of Western Ontario at the convocation which is to be held at the Majestic Theatre tonight.

The convocation procession will form up at the Y. M. C. A. building on Wellington street, at 7:30 o'clock. Headed by Dr. Slack and Dr. Wallace Crawford and followed by members of the faculty, Hon. Dr. Roche, chancellor of the university, and Hon. William F. Roberts, minister of public health in the province of New Brunswick, who is to deliver the convocation address, the marchers will proceed to the Majestic Theatre, where the presentation of degrees and prizes will take place.

The feature of the evening will be the address to be delivered by Hon. William Rogers. This will be followed by the conferring of degrees, presentation of prizes, medals and scholarships to the largest number of graduates ever recorded in the history of the Western University. Out of a total of 94 students, only two failed to secure their degrees, a record which will be hard to surpass in future years.

Among the graduates are four married women, who have successfully passed the examinations in arts, and will tonight receive the degrees which allow them to write B. A. after their names. They are Mrs. V. D. Rowell, Mrs. G. Wainwright, Mrs. J. E. Kerrigan and Mrs. E. W. Grange. Miss Winnifred Guinan, winner of the governor-general's medal for general proficiency, is a graduate of Brescia Hall, and will also receive the degree of Bachelor of Arts.

Altogether degrees are being awarded in medicine, arts and the ministry to graduates of Huron College, Assumption College, Sandwich, Brescia Hall, University College and the School of Medicine.

C. A. WRIGHT,

a member of the graduating class of the University of Western Ontario, who won two medals for honor subjects, as well as the Edward Blake prize for honor political economy in the fourth year.

MARY KILBOURNE,

a member of the graduating class in arts at the University of Western Ontario, who won a medal for proficiency in honor English.

H. E. MacMAHON,

winner of the J. B. Campbell memorial scholarship in physiology at the University of Western Ontario. He is a graduate of the medical school.

DOROTHY SILVERWOOD.

Afirst year Arts student who tied with M. Strong in competition for the W. N. Tamblyn prize for public speaking at the University of Western Ontario.

C. BEESLEY,

a graduate of Huron College, who was awarded the khaki university and Y. M. C. A. memorial scholarship.

HELEN BATTLE.

A member of the graduating class of the University of Western Ontario who had won two medals for proficiency in honor subjects.

CLARE SANBORN,

a third-year medical student who was awarded the khaki university memorial scholarship in medicine at the University of Western Ontario.

ROSE LEFF,

Won a scholarship for proficiency in Honor English and Foreign Language. She is a second year student at the University of Western Ontario.

R. P. I. DOUGALL,

Who won the J. B. Campbell scholarship in medicine at the University of Western Ontario.

HELEN HARDY

Was awarded a scholarship for general proficiency in the third year at the Arts School of the University of Western Ontario.

WESTERN UNIVERSITY EXAMINATION RESULTS

Examination results, medal, scholarship and prizewinners for the University of Western Ontario have been announced.

With the announcement comes a statement from Dr. K. P. R. Neville, registrar of the university, that all records for the various colleges, both as to the percentage of successful candidates and high marks obtained, were broken by the students of 1923.

In a class of 93 students striving for degrees, only two were unsuccessful. This splendid showing, he said, was but an indication of the results obtained throughout the various years. Regarding the marks obtained, he stated that some of the medal winners obtained as high as 90 per cent, establishing a record for the school.

Miss Winifed Guinan of 556 Wellington street won premier honors by capturing the much-coveted award, the governor-general's medal, for proficiency in the general course in the fourth year. Miss Guinan is quite accustomed to honors, however, for she won the general proficiency prize in her junior year and in her sophomore year the prize for Latin.

Miss Helen Hardy of 611 Oxford street won the general proficiency scholarship in the third year; G. Gibberd of 966 Wellington street won the scholarship for general proficiency

MRS. E. KERRIGAN,

who is to receive the degree of bachelor of arts from the University of Western Ontario. She won also a prize for history.

in the first year, while Miss Grace Simpson of 124 Mamelon street was awarded the F. G. Jewell scholarship for proficiency in the second year.

Clare S. Sanborn was awarded the Khaki University Memorial Scholarship in medicine, while C. A. Beesley of Huron College won the Khaki University and Y. M. C. A. Memorial Scholarship.

A tie resulted in the competition for the W. W. Tamblyn prize for public speaking in the first year, when M. Strang and Miss Dorothy Silverwood shared the honor.

Cecil Synder of St. Thomas won the Typographical Union Medal for second year English, and Edith Jones was awarded the Alumnae Scholarship for the third year.

Helen Battle of 132 Mamelon street won two medals in honor subjects, while C. A. Wright of 869 Queen's avenue won two medals for honor subjects and the Edward Blake prize for fourth year honor political economy.

Four married women, Mrs. E. W. Grange, Mrs. J. E. Kerrigan, Mrs. V. D. Rowell, and Mrs. G. A. Wainwright, all of this city, are among those awarded the degree of Bachelor of Arts, while Mrs. K. P. R. Neville is recommended for the degree of Master of Arts. Mrs. Kerrington also won a prize for fourth year history.

The names of special students or those students, who have not taken full-time courses at the university, are not included in the following lists because of the use of the number system to designate courses in the various departments of the university and of the fact that these numbers convey no definite ideas to the general public the university authorities have decided not to publish, in the future, examination results except in so far as they concern the graduating classes: The medal, scholarship and prizewinners, the general proficiency standings and the honor course standings of the first three years. The details of each student's record will be mailed to him from the registrar's office as soon after convocation as the results can be prepared.

Medals, Scholarships, Prizes.

The medals have been won by the following; all but the last one was awarded in the graduating year.

Governor-General's medal, proficiency, general course, Winifred Guinan.

W. A. Buchner medal, honor mathematics, Helen Davey.

University, honor botany, Helen Battle.

University, honor commercial economics, W. C. Beamer.

University, honor English, Mary Kilbourne.

University, honor history, C. A. Wright.

University, honor physics, K. Thomson.

University honor political science, C. A. Wright.

University, honor zoology, Helen Battle.

Typographical Union medal, second year English composition, Cecil Snyder.

The scholarships have been won by the following:

In Medicine.

Khaki University Memorial scholarship, Clare S. Sanborn.

J. B. Campbell Memorial scholarship, H. E. McMahon.

J. B. Campbell Memorial, medicine, R. P. I. Dougall.

Arts.

Third year, honor botany, Helen Berdan.

Third year, honor English and history, W. K. Ferguson.

Third year, honor chemistry, Alinda Nugent.

Third year, general proficiency, Helen Hardy.

Third year, mathematics and physics, Gladys Bluett.

Second year, honor science, N. R. Roome.

Second year, honor English and history, George W. Bond, St. Thomas.

Second year, honor English and foreign language, Rose Leff.

Second year, honor mathematics and physics, A. M. I. A. W. Durnford.

First year, honor science, J. H. Fox.

First year, honor English and history, E. Grant.

First year, honor English and a foreign language, E. Doherty.

First year, honor mathematics and physics, G. H. Johnston.

First year, general proficiency, G. Gibberd.

Firt year, general proficiency, premedical, N. M. Laurie.

Prizes.

Fourth year, history, Mrs. E. Kerrigan.

Third year, English, Marie Loughlin.

Third year, history, I. Griffith.

Third year, French, G. R. Taggart, Jr.

Third year, philosophy, Dorothy Janes.

Second year, English, Louise Garbutt.

Second year, French, M. Auden.

Second year, Latin, R. T. Appleyard.

First year, English, C. J. Frank.

First year, mathematics, C. Routley.

First year, physics, W. Wilson.

First year, biology, Verda Vincent.

First year, chemistry, L. Matheson.

Other Awards.

The Khaki University and Y. M. C. A. Memorial scholarship, C. A. Beesley.

The Alumnae scholarship for third year, Edith Jones.

The F. G. Jewell scholarship for general proficiency in second year, Grace Simpson.

The W. W. Tamblyn prize for public speaking, first year, M. Strang Dorothy Silverwood, even.

The Dean's prize for first year Latin, S. Gemmell.

The Edward Blake prizes for honor or political economy course, fourth year, C. A. Wright.

Third year, H. G. Crawford.

Second year, J. L. Dawson.

The Faculty of the Medical School will recommend to the Senate, which meets at 4 o'clock today, the following for the degree of

Doctor of Medicine:

C. M. Lloyd Beatty.
Vincent A. Callaghan.
Malcolm D. Campbell.
Lorne G. Cargill.
Douglas G. Clendenan.
Ross P. I. Dougall.
Hugh G. Fletcher.
Malcolm C. G. Fletcher.
Marwood D. Fletcher.
Leo J. Girard.
Wesley H. Gray.
William S. Hodgins.
J. Earl Hunter.
Arthur A. James.
Frederick W. James.
George H. Jennings.
J. Lawrence Kirk.
George C. Leckie.
Lester R. Lightfoot.
T. Roy McLeod.
Myron E. Millar.
Marshall W. Poole.
Arthur R. Post.
Hilton H. Stothers.

The Faculty of Public Health will recommend to the Senate the following for the

Diploma of Public Health:

Wallace Crawford, M.D.
Albert Josiah Slack, Ph.C., M.D.

The Faculty of Public Health will recommend to the Senate the following for the

Certificate of Public Health Nurse:

Pearle Anne Allison.
Ada Clara Brown.
Annabel Hamilton.
Mabel Gertrude Hardie.
Jennie Gertrude Jeeves.
Nellie Minerva Laycock.
Mary Euphemia Smith.
Susie Elizabeth Smyth.
Dorothy Taylor.
Ethel Viola Ward.

The Council of Huron College will recommend to the Senate the following for the degree of

Bachelor of Divinity:

Bernard Seasbury Robinson, M.A.

The Faculty of the University College will recommend the following for the degree of

Master of Arts:

Wilbert Harold Dalgliesh.
Rose Klinkhamer (Sr. M. Bonaventure.)
Jean Thompson Neville (Mrs. K. P. R. Neville.)
Catharine Mary Sabine.

The Faculty of the University College will recommend the following for the degree of

Bachelor of Arts:

Albert Beverley Baker.
Helen Irene Battle.
Willard Chamberlain Beamer.
Julius Berger.
Thomas Wilson Cowley.
Helen Margaret Davey.
Ruth Helen Davis.
John Alexander Dochstader.
Melville Fowler Gladman.
James Gordon Gorwill.
Marion Grange (Mrs. E. W. Grange.)
Fred Harvey Hitchins.
Edythe Kerrigan (Mrs. J. E. Kerrigan.)
Mary Alexandra Kilbourne.
Richard William Delmer Lewis.
James Stuart McGregor.
Frank Alistair McHardy-Smith.
Helen Elizabeth McIntosh.
Alexander Douglas MacWilliam.
Bruce Dewar Nimmo.
Doris Willard Plewes.
Alberta Jean Hanna Rowell (Mrs. V. D. Rowell.)
Clair Smith.
Kenneth Thomson.
Walter Armstrong Thomson, Jr.
Edith Anderson Wainwright (Mrs. G. A. Wainwright.)
Jane Wilson Walker.
Walter Ellyatt Webb.
Cecil Augustus Wright.

The Faculty of Brescia Hall will recommend the following for the degree of

Bachelor of Arts:

Inez Maria Arosemena.
Blanche Brabazon.
Rietta Mary Cronyn.
Mary Christine Dawson.
Winifred Guinan.
Geraldine McCann.
Eleanor Mary Trizisky.

Following are the examination summaries. In the General Course, Grade A in general proficiency indicates an average of 70 per cent or over; Grade B, 55-69 per cent; Grade C, 40-54 per cent. In the Honor Courses, Class I. is 75 per cent; Class II., 66-74 per cent; Class III., 50-65 per cent.

FOURTH YEAR.

General Proficiency.

Grade A.—Winifred Guinan, Mrs. Kerrigan, F. H. Hitchins, Inez Arosemena, Blanch Brabazon, Ruth Davis, Eleanor Trizisky.

Grade B.—W. E. Webb, Christine Dawson, Geraldine McCann, J. G. Gorwill, Doris W. Plewes, Edith Wainwright, Rietta Cronyn.

Grade C.—W. A. Thomson, Jr., Mrs. Alberta Rowell, J. Berger.

Honor Courses.

English.

Class I.—Mary Kilbourne, Helen McIntosh.

Class II.—Jean Walker.

History.

Class I.—C. A. Wright.

Class II.—Mary Kilbourne, Helen McIntosh, M. F. Gladman, D. Lewis, Marion Grange, Jean Walker.

Class III.—F. A. McHardy-Smith.

HELEN DAVEY

was awarded the U. A. Buchner medal for honor mathematics in the graduating year in arts at the University of Western Ontario.

Mathematics—(Major.)

Class I.—Helen Davey.

Mathematics—(Minor.)

Class I.—K. Thomson, C. Smith.

Physics—(Major.)

Class I.—K. Thomson, C. Smith.

Physics—(Minor.)

Class I.—Helen Davey.

Botany.

Class I.—Helen Battle.

Zoology.

Class I.—Helen Battle.

French.

Class II.—Jean Walker, Mary Kilbourne, Helen McIntosh.

German.

Class II.—Helen McIntosh.

Class III.—Jean Walker.

Political Economy—(For History Students.)

Class I.—C. A. Wright.

Class II.—Marion Grange, M. F. Gladman, D. Lewis, F. A. McHardy-Smith.

Political Economy—(For Commerce Students.)

Class I.—B. D. Nimmo, W. C. Beamer.

Class II.—T. W. Cowley, A. D. MacWilliam, J. A. Dochstader.

Class III.—A. B. Baker.

Philosophy.

Class I.—A. J. Denomy, J. L. O'Donnell, W. F. Nigh, W. P. McKenna.

Class II.—E. J. Lajeunesse, V. W. Walsh, J. B. Flanagan, L. W. Fury, C. F. Dalton, F. J. Bricklin.

Class III.—W. F. Morrissey, A. J. Jacques, R. E. Lowery.

Chemistry.

Class III.—A. Ottiwell, A. D. McRae.

General Science (and B.A., M.D.)

Class I.—J. H. Fox, Margaret Strang.

Class II.—Constance Stothers.

Class III.—F. S. Kennedy, J. J. McManus, W. A. Grant, N. A. Andrews.

Commercial Economics.

Class I.—W. C. Beamer, J. A. Dochstader, B. D. Nimmo.

Class II.—T. W. Cowley, A. D. McWilliam.

Class III.—A. B. Baker

THIRD YEAR.

General Course.

Grade A.—Helen Hardy, Marie Loughlin, Dorothy James, Helen Talbot, Helen Patterson, J. A. Waring, Lillian Hill.

Grade B.—Alice McLean, G. R. Taggart, Jr., Rhoda Scanlan, Alice Darch, N. Miller, Mary McDonagh, A. I. Hale, F. C. Harding.

Honor Courses.

French.

Class I.—W. K. Ferguson, Helen Allison.

Class II.—Jessie MacFarlane, Mamie Case, Eleanor McCormick, Jean Bartram.

Spanish.

Class I.—Eleanor McCormick.

Class II.—Mamie Case.

English.

Class I.—W. K. Ferguson, Helen Allison.

Class II.—Jessie MacFarlane, Jean Bartram, W. H. H. Crump, Eleanor McCormick.

Hebrew.

Class II.—W. H. H. Crump.

History.

Class I.—W. K. Ferguson, A. B. Thomas.

Class II.—Helen Allison, Mary Routledge, Jessie MacFarlane, K. G. Crawford, Eleanor McCormick, S. B. Douglas, K. Braithwaite.

Class III.—W. H. H. Crump, C. J. Fitzgerald, Jean Bartram.

Political Economy (for History Students).

Class I.—K. G. Crawford, S. B. Douglas.

Class II.—K. Braithwaite, Mary Routledge, C. J. Fitzgerald.

Political Economy (for Commerce Students).

Class I.—A. B. Thomas, C. Houghtby.

Class II.—K. W. Totten, A. G. Talbot, J. D. Hambly.

Class III.—J. D. Woollatt, G. F. Dean.

Commercial Economics.

Class II.—J. D. Hambly, K. W. Totten, C. A. Houghtby.

Class III.—A. G. Talbot, G. F. Dean.

Mathematics (Major).

Class I.—Gladys Bluett, Edith Jones.

Class II.—Beryl Attridge.

Mathematics (Minor).

Class I.—M. Epplett.

Class III.—H. R. Tufts.

Physics (Minor).

Class I.—Gladys Bluett, Edith Jones.

Class III.—Beryl Attridge.

Physics (Major).

Class III.—M. Epplett, H. R. Tufts.

Chemistry.

Class I.—Alinda Nugent.

Biology.

Class I.—Helen Berdan.

B. A., M. D. and General Science.

Class I.—G. W. Robinson, J. H. Humphreys.

Class II.—G. R. Collyer, S. B. Fraleigh.

SECOND YEAR.

General Proficiency.

Grade A.—Grace Simpson, C. A. Beasley, Eunice Moorehouse.

Grade B.—Mary Downey, Marguerite Gibson, Jennie Wright, J. J. Talman, T. Cronyn, Gertrude Manley, Florence McDonagh.

Honor Courses.

Latin.

Class III.—C. S. Buck.

French.

Class I.—C. S. Buck, G. W. Bond, Isabel Griffiths, Rose Leaff, Helen Garbutt.

German.

Class II.—Rose Leff, G. W. Bond, Helen Garbutt.

Spanish.

Class II.—Isabel Griffiths.

English.

Class I.—G. W. Bond, Rose Leff.

Class II.—Isabel Griffiths.

Class III.—Helen Garbutt.

History.

Class I.—Isabel Griffiths, G. W. Bond, J. L. Dawson.

Class III.—W. F. Parson.

Mathematics.

Class I.—G. P. Morris, G. R. Magee, W. Durnford.

Class II.—O. Hord.

Physics.

Class I.—W. Durnford, G. P. Morris, G. R. Magee, O. Hord.

Class II.—Isabelle McCubbin.

Class III.—A. Mansz.

General Science and B.A., M.D.

Class I.—N. A. Roome, A. Mathews.

Class III.—M. Crawford, N. Bigelow, L. Callaghan, R. A. Creasy, C. A. Rose.

Political Economy.

Class II.—J. L. Dawson, G. Silverwood, P. R. Crawford, E. G. Cowley, C. J. Fitzgerald.

Class III.—C. C. Colwill, R. E. Butler, W. F. Parson, L. Gray, Margaret Dawson, J. B. Givins, J. M. Dobson, R. Shaw-Wood, F. B. Coles.

FIRST YEAR.

General Proficiency.

Grade A.—Grace Gibberd, C. B. Routley, K. Davidson, Ruth Murray, C. J. Frank.

Grade B.—Kathleen Winnett, Jean Turnbull, Erma Berry, Edith Barklie, Dorothy Silverwood, J. Payne, H. E. Merifield.

Honor Courses.

Latin.

Class I.—R. T. Appleyard.

Class II.—D. W. Ferguson.

French.

Class I.—Eleanor Grant and Eleanor Doherty (equal), Ruth Hills, Verda Vincent and S. Gemmell (equal), Anastasia Fuerth, Louise Garbutt, Larue Harvey, D. W. Ferguson and E. Bock (equal).

Class II.—Gladys Ferrier, Phyllis Shambleau, Marion Garbutt, Mildred Keenlyside, Pauline McManus.

Class III.—Dorothy Barnby, Isabel Duncan, Frances Hillebrand, Bessie MacLauchlin.

German.

Class I.—Eleanor Doherty, Eleanor Grant.

Class II.—S. Gemmell, Louise Garbutt, Verda Vincent, E. A. Bock, Larue Harvey.

Class III.—Dorothy Barnby.

Spanish.

Class I.—Mildred Keenleyside and D. W. Ferguson (equal), Isabel Duncan, Phyllis Shambleau, Gladys Ferrier, Pauline McManus.

Class II.—Bessie MacLauchlin, Frances Hillebrand.

English.

Class I.—Eleanor Grant, Eleanor Doherty, Louise Garbutt, S. Gemmell.

Class II.—Marion Garbutt, Anastasia Fuerth, Gladys Ferrier, Pauline McManus, R. T. Appleyard, Frances Hillebrand, Mildred Keenleyside, Verda Vincent, Bessie MacLauchlin, Larue Harvey.

Class III.—Phyllis Shambleau, D. W. Ferguson, Isabel Duncan, Dorothy Barnby, E. A. Bock.

History.

Class I.—Eleanor Grant, Eleanor Doherty.

Class II.—Marion Garbutt, Anastasia Fuerth.

Class III.—Bessie McLauchlin, D. W. Ferguon, Frances Hillebrand.

Mathematics.

Class I.—G. H. Johnson, L. Matheson, J. E. Durant, M. Crawford.

Class II.—S. Dixon, Gladys Parsons.

Class III.—T. W. Sampson.

Physics.

Class I.—G. H. Johnson, M. [illegible] ford, L. Matheson, J. E. Dean.

Class II.—S. Dixon, T. W. Sampson.

Class III.—H. C. Laird, F. Ovens.

The Faculty of Assumption College, Sandwich, Ont. will recommend the following for the degree of

Bachelor of Arts.

Francis Joseph Bricklin,
Cornelius Francis Dalton,
Alexander Joseph Denomy,
John Berchmans Flanagan,
Leon William Fury,
Armand Joseph Jacques,
Ernest Joseph Lajeunesse,
Robert Emmet Lowrey,
Walter Peter McKenna,
Wilfrid Francis Morrissey,
William Frank Nigh,
William Leo O'Donnell,
Vincent William Walsh.

S. GEMMEL

Arts student in the first year at the University of Western Ontario who won the dean's prize for Latin.

MRS. E. W. GRANGE

who is one of the four married women students of the University of Western Ontario to receive the degree of Bachelor of Arts.

GLADYS BLUETT

won a scholarship for proficiency in third year mathematics and physics at the University of Western Ontario.

GRACE SIMPON

was awarded the F. G. Jewell scholarship for general proficiency in the second year at the University of Western Ontario.

MEDICOS OF '23 ARE ADMINISTERED ACADEMIC OATH

Twenty-Three Graduates of Western University Medical School Hold Exercises.

DR. ROUTLEY SPEAKS

Advises Students To Obtain Hospital Training Before Practicing.

Holding the prestige of being the class to inaugurate graduation exercises in connection with the Western University Medical School, the class of '23 this morning listened to their valedictorian and gave their pledge to the new academic oath, administered under Dr. Robert Ferguson, as well as planting a tree in front of the Medical School, in order that the memory of their particular class might remain green and flourishing.

Paul S. McKibben, the popular dean of the Medical School, was in charge of the graduation exercises and it was he who addressed the class after the planting of the tree.

By a coincidence, the graduates of '23 themselves number 23, and the valedictorian, R. P. J. Douglas, expressed the hope that this might prove a lucky omen for the class. There were sufficient friends present to fill the auditorium of the Medical School when the exercises were held.

Congratulates Class.

Dr. T. C. Routley, who is the secretary of both the Canadian and the Ontario Medical associations, addressed the class.

"There is no man," he said, "more deserving of congratulations than he who graduates with the degree of M. D."

While he did not in any sense advise the graduates where to commence their practice, Dr. Routley did advise them to obtain hospital training, and made reference to what he called the "appalling shortage" of doctors in the rural districts in the Dominion.

"I hope the majority of this class will decide to stay in Canada. Figures indicate that there is one doctor to one thousand population in this country. But the trouble lies not this fact, that in most urban districts there is one doctor to five hundred people, while the rural districts cry out for medical attention. One might give as reasons the tendency to laziness of a part of the present generation, the fear some young doctors have that country life will tend to stultify them, and the increasing use of the motor, which makes it possible for the better-class of rural patients to consult urban doctors.

Fakirs Abound.

"For some years past, medical fences in this country have been so poorly constructed that it has been easy for all sorts of fakirs to nimbly leap them and feed upon the green pastures of a credulous public. This class should be glad to realize that which means better days for both the public and the profession."

As he closed, Dr. Routley visioned an equilateral triangle, which represented the medical profession. The three angles represented the public, the patient and the profession. The three sides represented the duty of the patient to the doctor, the duty of the doctor to the public, and the duty of one practitioner to another.

As a conclusion, Dean McKibben brought to the fore the '23 quarter which has already distinguished itself in university life.

Administers Oath.

Dr. Ferguson, in administering the academic oath, explained that while it took a more modern form, it lost nothing of the spirit of the old Hippocratic oath, formerly administered. It is as follows:

"I, A. B., about to receive the degree of Doctor of Medicine from the University of Western Ontario, hereby pledge my word and honor to practice the medical art with a sacred regard for the good name and credit of the profession; to give my patients honest and efficient service to the best of my judgment and ability, and in my relations with the public and my fellow-practitioners, to strive to maintain the dignity and reputation of my alma mater by a scrupulous observance of the tenets and the best traditions of the medical profession.

"May God aid me in carrying out this pledge."

MRS. V. D. ROWELL,

One of the four married women who are to receive the degree of bachelor of arts from the University of Western Ontario.

BOYS' HOBBY EXHIBITION OUTSTANDING SUCCESS

Visitors Crowd Hobby Fair Delighted With Displays Showing Work of the Boys

Tom Lyons, 12 Years Old, Showing Model of Concrete House, Made by Himself, Wins Prize For Most Original Display in Exhibition.

MANY ENTRIES FOR TODAY'S DOG SHOW

The third day of the Rotary Club's Boys' Hobby Exhibition in the Armories bids fair to surpass either Wednesday or Thursday.

From early this morning visitors were trying to obtain entrance to the building, but were refused, the doors not opening till later in the day. The work of judging continued, the classes being dealt with this morning being those that embraced the electrical and mechanical models. In this section are those toys and utilities that the average boy is so fond of trying his hand at. Miniature motor trucks, traveling cranes, motor boats, yachts, aeroplanes and other models, most of them of high-class workmanship and design, and caused the judges to utter their admiration aloud. In the electrical section radio sets predominated, from one contained in a cigar box to a large one, the equal of any that could be purchased.

Tom Lyons, 12 years old, who lives at 498 St. James street, was awarded the silver medal for the best and most original exhibit in the Boys' Hobby Exhibition. Master Lyons' entry was a small house, made out of concrete blocks, which he had molded himself. The roof was covered with asphaltic tile, and the building is complete, even to window glass and a large veranda, with pillars and steps. It is by far the most original exhibit in the show, and deserving of the special prize awarded for this.

The feature of this evening's show will be the De La Salle Choir, under the direction of Brother Stephen and Brother Gregory. A prize-winning aggregation of songsters, they will entertain the citizens present. This choir was awarded the first prize in a Dominion-wide contest for Catholic choirs. In addition to the choral work, Ignatius McDougall, violinist, and Bert Niosi, flautist, will render several selections.

The Dog Show Opens.

This afternoon the dogs will begin to make their appearance at the show. Fat dogs, thin dogs, ugly dogs, old dogs, pet and trick dogs, representing nearly every category into which the canine pet of a boy could be placed, will be exhibited, with prizes for every different classification, and a grand prize for the best in the show. Many entries have been received, and the judges expect that they will have a difficult time picking the winners without wounding the boyish heart.

An additional feature which has been arranged by the Rotary Club is the presentation of the medals to the winners. This will take place Monday night at the Allen Theatre, and they will be presented by Dean Sherwood Fox, president of the club.

That the merchants and businessmen of the city have loyally supported the idea introduced by the Rotary Club is evidenced by the many beautiful booths and exhibits which they have erected along the walls and down the centre of the building.

Turning to the right after entering the Armories, the first thing that meets the eye is a large frame erected by Beddoms, Brown, Cronyn and Pocock, insurance brokers, containing photos of all the disastrous fires which have occurred in London of recent date. This is but graphically expressive of the need the average man has of insurance.

Adjoining this is the exhibit of Neal Baking Company. Loaves of bread molded into various shapes are displayed, one representing a sheaf of wheat, attracting most attention. Several have been made in the form of ears of grain, while the remainder shows samples of their average products.

"Buy a Broom."

"Buy a Broom For the Ladies," might be given as the title of the next booth—that erected by the London Broom Company. Big brooms and little brooms, whisks, floor brooms, and many other sort, are shown, all with the idea of presenting the superiority of the local product over other kinds.

A display of simple yet artistic furniture is that exhibited by John Ferguson & Sons in the next stall. Not elaborate, but nevertheless good, the articles are such that they will attract the passer-by.

The Forest City Laundry comes next with an exhibit of laundered work of all kinds, showing the quality of their work.

This is followed by the Brunswick Shop display of gramaphones. Several beautiful machines are exhibited, and information as to their merits, etc., can be secured.

Incense of the East pervades the atmosphere surrounding the next booth—that of Willow Hall Gift Shop—where things oriental are displayed with much taste.

Saxaphones, drums, etc., form the piece de resistance of the exhibit of W. McPhillips, dealer in musical instruments, and many were the boys who were caught looking with longing eyes at some instrument that attracted their fancy.

C. C. M. Perfect Bicycles are next, and here are tricycles for the kiddie and the bigger wheels for the boy and his father.

Toys of All Sorts.

Crowds of youngsters congregate around the booth of Peel's Toy Store, where novelties and toys af all kinds are displayed. Fun-making, noise-making articles which the boy looks at enviously before digging down for the odd nickle or dime wherewith to purchase.

The Y. M. C. A., with glowing literature, and information relative to the summer camp, and also the benefits of the institution to the average boy, holds sway in the next stall. The space for this was donated by T. Terry, motor accessories.

Byron Sanatorium and the work done by the men there is shown in the adjoining booth, which was donated for this purpose by the Gutta Percha and Rubber Company.

Bicycle races every evening are the feature of the exhibit of the C. C. M. Red Bird exhibit. Rollers on which would-be racers may ride against time are the centre of all eyes when two men race each other. An ingenious arrangement whereby the rider may know the distance traversed is erected behind, on which two miniature riders circle a track at so many laps to the mile.

An exhibit that makes the mouth water is that of McCormick's, who have displayed in a most attractive manner the many products of the company. Candy, biscuits, chocolates, etc., in great profusion, may be seen reaching from the floor to high up in the air.

Westlake Studios show a large panel of photographs, as does the Darragh Studios.

Burroughs Adding Machine Company have several of their machines on display, with a demonstrator in charge who explains the marvels of machine arithmetic.

More musical instruments are shown in the booth of the Starr Co. of Canada, adjoining. Gramophones, cornets, banjoes, etc., may all be seen.

Oak Hall exhibit a fine display of men's clothing, the latest styles and suitings, as well as haberdashery proving most attractive to the male eye.

One of the feature exhibits of the whole show is that of Perrins, Ltd. Tier upon tier of biscuits, candies and chocolates, almost too good to eat, are shown, and not only boys and girls, but grown-ups as well, look with longing eyes at the goodies displayed.

McClary's have the next booth with an exhibition of gas and electric ranges, as well as a big display of kitchen enamelware.

Orth, Ltd., next come into view with a splendid exhibition of high-class clothing for men, as well as all the necessary appendages to a good suit, such as hose, collars, ties, etc.

The satisfaction of being able to telegraph floral offerings or souvenirs to far distant friends and relatives is emphasized in the next booth, erected by Dicks Flower Shop.

The L. & P. S.

Several large pictures of Port Stanley, together with the announcement of its suitability as a picnic spot, show the location of the L. & P. S. exhibit.

James McCormick, with a varied display of sporting goods, comes next, and the boys looking at them were making up their minds as to what they would like next Christmas.

Coca-Cola was the next thing to be represented, and a stall full of this beverage occupies the end position.

Rounding the corner is the booth occupied by the work of the Westminster Hospital patients, the space being donated by William A. Martin Coal Co., Art Wilkes and R. S. Campbell.

Adjoining this is the booth of the Barnardo Homes, where any information relative to this great association and its work can be secured.

The Northern Electric Company occupies the next space with a display of things electrical and useful, proving the hold that this has on household appliances, etc.

More drinks are shown in the next stall, where Orange Crush, Lime Crush and Lemon Crush are piled up. Further along is an exhibit of Green River, a lime drink, proving that the city is well supplied with hot weather beverages.

Silverwoods Creamery have an exhibit extolling the virtue of the new summer drink made by them, "400" by name, and probably ten times as many by sales.

Radio outfits are the raison d'etre for two stalls, although that of William Gurd & Co. also shows sporting goods. The Radio Shop at the opposite end of the building, together with Gurds, show complete outfits of that most recent addition to the modern wonders of the world, the radio.

Cairncross & Lawrence have a big exhibit of specimens of their work in photography, several excellent pictures being shown.

J. A. Brownlee comes next with a display of roofing and sheet metal, illustrating the quality of his articles by a model house complete in every exterior detail.

S. F. Lawrason, manufacturer of Snowflake ammonia, erected the next both and shows a display of his products.

Flowering shrubs are shown by Gammage, florist, in the next stall, and so successfully have they been arranged that not a piece of the floor is to be seen.

Fine Paintings.

An exhibition of paintings, such as might grace any gallery, is that shown by John A. Nash. The booth has been so arranged as to show off the best qualities of the many works of art on display, and much admiration has been evoked from passers-by.

Dowlers, Limited, have a large display of men's and boys' clothing, which father and mother undoubtedly spent some few minutes looking at, preparatory to equiping their son for the summer.

Down the center of the building are more stalls. J. C. Steen extolling the virtues of hardwood floors and their necessity occupies the first one.

Adjoining it is the exhibit of the Archer Electric Company, before which many a housewife stops, wondering when she will be able to buy the washing machine or range shown.

Folding tables of all sizes and descriptions form the reason for the next booth, that of Hourd & Co. Card tables, diners, sewing tables, etc., may all be seen.

Ashplants, Limited, come next with a large display of footwear, appealing to both man and woman. All the latest in this article of wear is shown and several beautiful specimens of workmanship may be observed.

Pianos are next in line, the exhibit of the Sherlock-Manning Company occupying the next position. These are splendid instruments, as may be judged when some one is playing them during the day or evening.

Child welfare, the space donated by the Battle Creek Toasted Corn Flakes Company, is next, and much interesting information relative to this essential work can be secured here.

Richards-Wilcox Canadian Company, tool manufacturers, occupy the adjoining booth and exhibit work benches and tool sets that would delight any boy who might be the lucky recipient.

The Hydro Shop is next, and here is such a display of toys of a utilitarian nature, by name Gilbert Toys, that even a grown man would be pleased to have the opportunity of sitting down on the floor and building bridges, or many other things with them.

Truthfully it can be said that the merchants of London are behind the hobby exhibition heart and soul, when such splendid exhibits as those on display prove the fact.

Today's Judging.

The results of the judging this

Mechanical.

Ralph Epstein, 5 Webb street, 10, derrick, first; Stuart McLarty, 38 Garfield avenue, 16, electric train, first; Peter Mauda, 238 Hyman street, 11, yacht, first; Fred W. Cake, 594 Ontario street, 14, coop, first; Arthur Sucland, 555 Hill street, 14, carving, first; Walter Corbiss, 318 York, 14, electric doll, first; Billy Young, 765 Wellington, 14, truck, first; Kenneth Totten, 55 Duchess avenue, 12, model, first; Norman W. Austin, 263 William street, 14, lathe, first; Billie Bending, 37 Elmwood, 11, aeroplane, first; Earl Harding, 743 King street, aeroplane, first; Oswald Brown, 73 Becher, 15, lamp, first; Hugh Knox, 244 Hyman street, 13, aeroplane, second; Lawrence McQuillan, 396 Glebe street, 13, truck, second; Billie Shaw, 570 King street, 11, truck, second; Gordon McMehen, 43 Becher street, 10, crane, second; Albert Bartley, 35 Ada street, 11, boat, second; Arthur Suchard, 525 Hill street, 14, frame, second; Sidney Dallimore, 4 Edna, 12, garden, second; Sam Lackey, 132 Grey street, 13, toy, third; Jack Reed, 461 Hamilton road, 12, aeroplane, third; Fred Smith, 224 Maitland street, windmill, third; Harry Kincaid, Garfield avenue, aeroplane, third.

Electrical.

Barton Bouchier, 303 Central avenue, best radio in show.

Donald Chapman, 265 Piccadilly street, first; Ed. Jarmain, 9 Horn street, first; Morson Taylor, 83 Windsor avenue, second; Harry Hawley, 94 Rectory street, second; E. C. Stewart, 22 Pipe Line road, second; Harry Snow, 45 Adelaide street, second; Campbell Perkins, 87 Oxford street, second; Jim White, 73 Orchard street, second; Kenneth Nurin, 35 Garfield avenue, third; Cedric Tanner, 428 St. George street, third; Wilson Totten, 14 Brighton, special; Alex. Jeffrey, 65 Orchard, special; Ken. Tailing, 10 Mount Pleasant avenue, special; William Crocker, 60 Wharncliffe road, first; Alvin Hayward, 116 Tecumseh avenue, first, cigar box set. Vario coupler—Harry Hawley, 94 Rectory street, first; Joseph Jeffrey, 65 Mount Pleasant, second.

Silver medal for most original and best exhibit in show, Tom Lyons, 498 St. George street, 12, cement house.

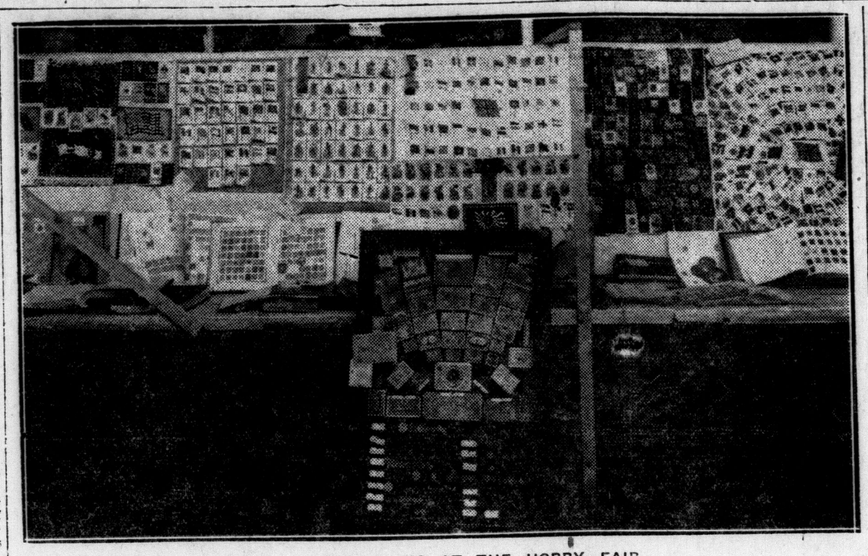

COLLECTIONS AT THE HOBBY FAIR.

Under the heading of collections come stamps, coins, flags, etc. This picture taken by The Advertiser staff photographer shows some of the more pretentious entries in this class of hobbies on show at the armories with the Boys' Hobby Exhibition.

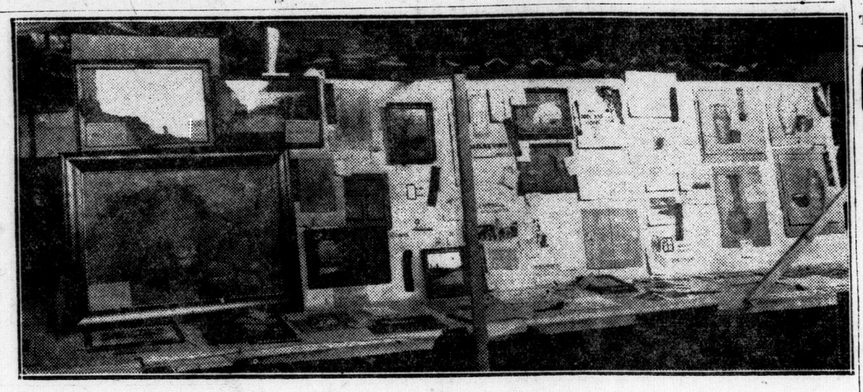

REMARKABLE ART EXHIBIT.

View of the art exhibit at the boys' hobby exhibition being held in the armories, taken by The Advertiser staff photographer. On the left are shown the oil paintings by two young boys which, in the opinion of the judges, were remarkable. Much talent along this line was shown by the whole list of entries.

WHAT BOYS DO IN MANUAL WORKING.

Photograph showing some of the work done by the senior classes in manual training, taken by The Advertiser staff photographer. These articles are on exhibition at the Boys' Hobby Exhibition in the Armories, and have attracted much attention by the quality of workmanship and finish shown.

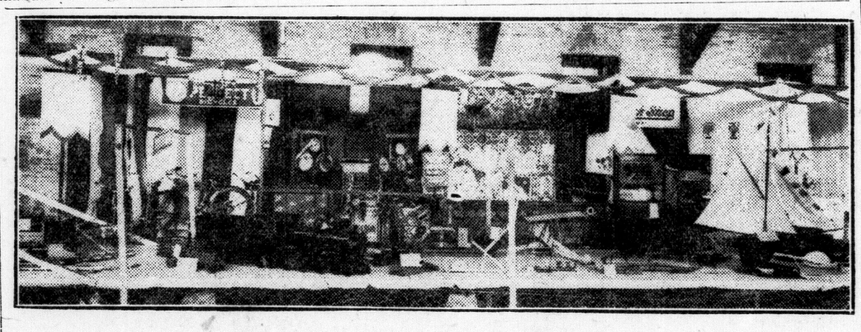

MECHANICAL MODELS AT HOBBY FAIR.

"Real Boy." View showing the mechanical models constructed by the boys and entered in the Hobby Fair, taken by The Advertiser staff photographer. Several of the models were made out of Meccano sets, others out of wood and iron. Much ingenuity was shown by several of the entries, and a number of bronze medals were awarded to the makers.

MRS. G. A. WAINWRIGHT,

One of the several married women who are members of the graduating class of the University of Western Ontario.

At the Movies Last Night

"Souls For Sale."

Avid fans naturally welcomed a holiday to see "Souls For Sale" at the Allen. There has been much curiosity about this production of Rupert Hughes, which has offered itself as a sort of retort from Hollywood. One of its claims to greatness is that it shows in action many screen stars other than those in the immediate cast.

Yet apart from the Hollywood atmosphere there is nothing particularly new or striking about "Souls For Sale." It is the sort of sensationalism which has become stereotyped during the past year. Rupert Hughes has an expert knowledge of what the public think they want, and he gives it to them. "In Souls For Sale," he throws in a few feet of Hollywood news reel for good measure. The story itself takes a slightly different turn to that in which it appeared in a popular magazine in serial form. It is sufficient to give it a zest for the benefit of those who absorbed the serial. One interesting fact is that the rapid rise to stardom of the heroine is equaled by the career of Eleanor Boardman herself, who was chosen to star in this picture, after an experience of something like a year in the movies.

"You Can't Fool Your Wife."

Fortunately this department of The Advertiser has not been in the habit of dealing greatly in superlatives as far as vaudeville is concerned. Thus with perfect sincerity, it can call "Outcaesaring Caesar," the extra turn at Loew's yesterday afternoon and evening, the jolliest bit of burlesqueing there has been here in a long, long time.

It has every appearance of an impromptu effort on the part of those who presented the regular three acts, as though they had caught a spirit of holiday festiveness and were unable to resist the opportunity to do a sparkling take-off on the last act, which was, as a matter of fact, far above the average.

Impromptu or deliberate, it had the immediate effect of sending the audience into gales of laughter, in which they were aided and abetted by the two clever comedians, Ahearn and Patterson. Also to "outcaesar" Caesar, required the assistance of the two dancers and the pianist who opened the bill with dancing, in which tango and the Apache dance were particularly vivid numbers.

Rivoli's quick change work as the various great composers and his sketch formed an unusual act.

In the feature picture, "You Can't Fool Your Wife," Lewis Stone again appears an erring husband. We had hoped that one attempt at this sort of thing would be enough for him, but since he is determined to follow the flowery path, we'll admit that he does it in rather an interesting style, surrounding himself with such taking femininity as Leatrice Joy, Nita Naldi and Pauline Garon.

CLAIMS HE FOUND $100,000 IN BONDS IN GARBAGE PILE

Toronto Mail Clerk Says He Saw Man Hide Them Under Mass of Debris.

ASSUMES ALL BLAME

Findley McLeod Admits at Court That Finding of Bonds Made Him Extravagant.

Canadian Press Despatch.

Toronto, May 25.—Testifying in his own defence in his trial for alleged theft of mail matter containing $100,000 in bearer Victory bonds, Findlay McLeod today stated that he found the bonds in a pile of garbage after he had seen a man place something there.

The accused explained that he was employed by the postoffice department drawing mail, and one night he was sitting in his truck outside the postoffice, waiting for a fellow-workman to come out to accompany him home. While waiting inside his truck, he heard the door of the truck open and thought it was his companion, but when he looked out there was no one there, but he saw a man with his sleeves rolled up going away from him.

"I watched him go to a garbage heap," the witness continued. "He put his head down and then made off to the postoffice building. I lay down until he had passed. Then I went over, lit a piece of paper, and examined the dump. I almost missed the bonds."

He said the bonds were just rolled up and tied with a string. He made no attempt to find the owner of the bonds, but fully realized they did not belong to him. When asked what he had intended to do with them, he replied: "I was not sure. I decided to hold them for a day or two until the interest fell due in May. I must admit the having of so much money so easily negotiated in my hands caused me to spend too much. I was fully conscious that the owner would find them missing when the interest date came round, but if they were not claimed. I intended sending them to the receiver-general, and get his advice as to what to do with them."

McLeod assumed all responsibility in connection with the bonds. His wife, he said, and his son never received one cent from the proceeds of any of the bonds he sold.

The case is proceeding.

MEMORIAL UNVEILED IN INGERSOLL PARK

Lady Dufferin Chapter, I.O. D.E., Commemorates War Heroes From Town.

Special to The Advertiser.

Ingersoll, May 24.—The sixth annual celebration today under the auspices of the Big 8 Fraternal Societies was an unqualified success. The chief feature of the morning was the unveiling at Memorial Park of a memorial flagstaff erected in memory of the Ingersoll men who gave their lives and the men who served the Empire in the world war by the Lady Dufferin Chapter, I. O. D. E. Col. J. G. Hegler presided, and the unveiling was done by Lieut.-Col. Thomas Gibson, who went overseas in charge of the 168th Oxford Battalion. The dedicatory prayer was offered by Rev. Geo. W. Wood, while Rev. Ronald Macleod of Toronto, formerly of Ingersoll, who went overseas from here, also delivered an address. The formal presentation of the flagstaff to the town was made by the regent of the Lady Dufferin Chapter, Mrs. J. C. Harris, and was accepted by Mayor English. Lieut.-Col. Mayberry and others spoke, and during the ceremony several wreaths were placed on behalf of the Norsworthy Chapter, I. O. D. E., Ladies' Auxiliary, G. W. V. A. and the Big 8.

MOORETOWN

Mooretown, May 24.—Dr. and Mrs. Arthur Boulton and son Thomas are visting the formers mother, Mrs. Thos. Boulton.

Miss Jessie Marshall is visiting in Detroit.

Mrs. Watson Jarvis spent the week-end at her parents' home here.

Several people from here attended the annual Mooretown Township Sunday school convention in Corunna. Reports of the work done during the year show that the schools are making good progress.

All the Theatres

ALLEN'S

THURSDAY, FRIDAY AND SATURDAY—Rupert Hughes story of Hollywood, "Souls for Sale."

GRAND

FRIDAY AND SATURDAY — Saturday matinee—New York Winter Garden Revus, "The Spice of 1922."

LOEW'S

THURSDAY, FRIDAY AND SATURDAY—"You Can't Fool Your Wife," with Leatrice Joy and Pauline Garon; vaudeville.

PATRICIA

THURSDAY, FRIDAY AND SATURDAY — Wallace and Noah Beery in "Stormswept;" vaudeville.

FRENCH CABINET CRISIS IS ENDED IN HALF AN HOUR

Senate Will Give Unequivocal Indorsement of Poincare's General Policy.

PRAISE MILLERAND

Paris, May 25.—Thursday's ministerial crisis ended as quickly as it arose; to be exact, it lasted a half hour. The Senate, alarmed at the consequences of its refusal to proceed with the trial of the communists, will take the first opportunity of giving unequivocal indorsement to M. Poincare's general policy, and the premier, on his part, will insist that this indorsement cover his action in repressing communist activities.

Marcel Cachin and the other dedendants charged with illegal acts against the state are to be tried by the assize court as soon as the examining magistrate has prepared the case.

Premier Poincare's position remains unchanged, for he will undoubtedly get another vote of confidence in the Senate, and probably in the Chamber of Deputies also.

The person who comes out of the crisis most advantageously is President Millerand, whose reputation for "horse sense" has been greatly enhanced by the energy and direction with which he handled the incident. He informed M. Poincare that if the premier persisted in his determination to resign, the president would avail himself of a rarely-used prerogative and send a message to parliament in order to give the country an explanation of why the government, enjoying the unswerving support of the majority of persons, should withdraw at a moment when the vital reparations question was approaching a decisive stage.

Premier Poincare's attitude in yesterday's situation called forth considerable criticism. His opponents assert that he made the government appear ridiculous.

MOUNT BRYDGES

Special to The Advertiser.

Mount Brydges, May 24.—Rev. Mr. Chidley, a former pastor of Mount Brydges and North Caradoc Presbyterian Churches, conducted the anniversary services at the latter church Sunday last.

Mrs. (Rev.) R. A. Miller, of Coltam, is visiting friends here.

LET'S SWAP

Violin,
Mandolin,
What you wish to play—
Saxophone,
Xylophone,
Start to learn today.
SWAP-ADS use,
You can choose
Instruments that way.

SHOP TALK

Sir Gilbert Parker and Rudyard Kipling Write For The Advertiser.

What will be the outcome in the Ruhr?

What will happen to England if France fails—if there is another war?

Sir Gilbert Parker, the famous Canadian writer, who will make his bow this week as a contributor to The Advertiser, deals with these and allied questions of vital interest in his new work, "Europe Now," of which the first installment will appear tomorrow. In a manner at once dramatic and simple, he presents his view of the latest tangle of national desires and interests.

Canada is proud to claim Sir Gilbert Parker as a Canadian. He went over to the motherland and became a British M. P. But that wasn't allowed to interfere with the writing of novels read by millions.

His place of prominence in the world of affairs, and his close association with European politics have given him unique opportunity for understanding not only surface manifestations, but the undercurrent of movements in progress, and the significance of these. The Advertiser has obtained exclusive rights to publish "Europe Now," which comes as an authoritative pronouncement.

Remember how you used to thrill over "Soldiers Three," how your blood coursed more rapidly through your veins for the strong beat of "Plain Tales From the Hills" and the incomparable "Jungle Book"? You quarreled with your friends over the right ending for "The Light That Failed." Should everything come out all serene in the last "close up"? Or should Dick have died, facing the Fuzzy Wuzz? "The Day's Work" rang in your ears until it became a part of your life rhythm.

"What has happened to Kipling?" is the question which has been going the rounds of the world for the past decade, with the answer an interrogation mark.

Kipling, the old Kipling, the strong man of English literature, has come back once more, and soldiers have been the source of his inspiration. With all the gripping power of "Soldiers Three," which brought him renown, Rudyard Kipling has told the story of "The Irish Guards" in the great world war.

Readers of The Advertiser are to have an opportunity of testing the flavor and worth of the latest work of the famous author. "The Irish Guards" will be published exclusively in this paper in weekly installments, beginning tomorrow.

"The Advertiser has so many good articles, it would be possible to keep in touch with the best thought of the world without buying any other publication," said a prominent leader in London women's organizations the other day.

It was thus she sensed and appreciated the intentions behind The Advertiser's daily offerings to give a well-balanced, authentic and interest-compelling diet.

The tastes and needs of all classes of readers are taken into consideration, not forgetting the children.

A "Mother Goose" feature about to be introduced is for the wide-awake hours of the boys and girls, and bound to prove of absorbing interest. Then there are the Doo-Dads, dear to the heart of childhood. They are good for long sieges of rainy and shut-in days.

What about "scrap-booking" them? Just think of the joy of a sustained "History of the Doings of the Doo-Dads" for those young enough to understand!

VANCOUVER IS WINNER AT LACROSSE OPENING

Canadian Press Despatch.

Victoria, B. C., May 25.—First blood went to Vancouver in the opening Mann Cup lacrosse battle of the season yesterday against Victoria amateurs. Playing the colors of the Native Sons of Canada, Vancouver produced a fast team that had little difficulty in securing the honors by a score of 5 to 3.

Our Personal Guarantee to All Skin Sufferers

You have our absolute guarantee of relief from the first bottle of D. D. D.

Your money will be returned without a word if you tell us that the first bottle did not stop that itch, did not soothe and cool that eruption. You alone are the judge.

We have watched the action of this standard medical discovery on the sick skin in hundreds of cases *and we know*. And if you are just crazy with itching or pain, you will feel soothed and cooled the moment you apply this soothing, cooling wash.

We have made fast friends of more than one family in recommending D. D. D. to a skin sufferer here and there, and we want you to try it now on our positive no-pay guarantee. Price, $1 "Try D. D. D. Soap too.

Strong's Drug Store, Standard Drug Co., Limited.

FREE Trial bottle will be sent for 10c to cover postage, etc. Write D.D.D. Co., Dept. 46, 27 Lyall Ave., Toronto.

Robert's Syrup
of the Extract of Cod Liver & Tar
for COUGHS, COLDS and BRONCHITIS

The Advertiser was established in 1863 and is published four times daily by The London Advertiser Company, Limited.

EDITORIAL PAGE of the ADVERTISER

The Advertiser's subscription rates are: London, 15 cents weekly. By mail: In Canada, $5.00 yearly; United States, $6.00 yearly.

London Advertiser

FRIDAY, MAY 25, 1923.

Conviction Greater Than Discipline.

The writer of a column of comment in the Ottawa Journal paints a fine picture of the future of Liberalism in Canada. The details are like this:

". . . official Liberalism has determined to let the West go hang; that its plan of campaign is to make the Liberal party a 'big business' party; to steal the Conservative cry of protection; to have the government considered safe by the banks, the railways, the trust companies, and the manufacturers. Liberal tactics, indeed, are quite transparent. The party leaders know that Quebec, the one essentially Conservative province, is against Mr. Meighen. They know that the Maritime Provinces will as soon throw in their lot with the Liberals as with the Conservatives, and, in any case, will never go Progressive. And they reason that all that is necessary to keep the Liberals in office is to champion protection in Ontario. By these tactics, by hiving free traders into a western sectional party, and by hiving Conservatives into an ultra-Tory Toronto party, they believe that they can weaken both factions to such an extent that the country will have confidence in neither. The Liberal party would become the refuge of all the 'safe and sane' elements; the extremists would be outside, and divided against themselves."

Granted, for the sake of argument, that all the above were true, what would happen? Only one thing could happen in such an atmosphere, viz., the Liberal party would perish; at least it would cease to be a Liberal party.

Such a state of affairs as the Journal outlines would not be possible, because the bringing of it to pass would entail the job of fooling and hoodwinking a lot of Liberals in every province, and the Journal pays small tribute to their sense of values when it suggests such a thing could be done.

In the very nature of things the Liberal party of Canada will have to battle for the West. If it were to lay back and say to Western Canada, "Go ahead and do your worst; we are through with you," right then and right there would it cease to function as an advocate of Canada as a whole.

The history of the Liberal party in recent years in Canada gives evidence of the fact that it contains men who are ready to place principle before party, and that the party itself is capable of taking great national issues and on them staking its entire future.

In the year 1911 the Liberals made a sincere effort to bring about a wider-markets policy. It took entire responsibility for the reciprocity proposal, went to the country and to the polls with the Conservatives discussing everything under the sun but the real provisions of that pact, and it went down to defeat. Its defeat at that time was a finer thing than the victory of the Conservatives. It represented belief in a principle rather than a bombastic triumph based on a beclouding of the real issues.

In 1917 the Liberal party split on the question of compulsory military service. That split was not an evidence of weakness, but of strength, of individual conviction that is a greater and a safer thing than party discipline.

It would be impossible, even though the managers desired it, for a real Liberal party to play safe simply for the sake of jockeying into a position of comparatively safe numerical strength, based on a sectional appeal that pleased one faction and left out another that was in need of wise governmental assistance.

The Advertiser would want to have nothing to do with any such poor, office-grasping Liberalism, and there are thousands who would rebel against any such policy.

The Ottawa Journal may find it convenient to paint poor, drab pictures of Liberalism. It shows that the Journal is sadly out of touch with the idea of Liberalism as it is found up and down the country and throughout Canada. The policy of the Progressives may not be such as to give support to the King government in its tariff policy, but the government will continue to put forth effort to help Western Canada take the place it should have. Were it to cease in these efforts it would cease to be a Liberal government.

Well Done, Boys and Rotarians.

The Boys' Hobby Fair committee of the London Rotary Club have chalked up a big win to their credit. The exhibit now staged in the Armories is not only a success, but a revelation.

It shows just what boys can do, what they like to do and how well they can do it.

Of course, the boy with the radio set is in evidence. There is everything, from the little affair that finds its humble home in a cigar box to the much more expensive apparatus of the boy who has tinkered with it for a year or more. There are collections of paintings, postcards, stamps, badges, relics, old firearms, coins and what not.

Another boy has found his scope and his love in the great outdoors, and as a result he brings forth collections of leaves, flowers, birds' eggs, insects and many other things that the outdoors alone can furnish. They all speak of an intimate knowledge of the wonders around us.

The talents of another lad beckon him to try the pencil, the ruler and the tracing board or to try his hand with the brush, water-colors and even oils.

The whole exhibition is a splendid fingerpost to the solution of much of what is referred to as the "boy problem." "My boy does not seem to know what to do in his spare time. We find it hard to get him interested in anything." Is that so? Then a look through the Hobby Fair will put a dozen very good answers to that parental complaint.

It is no mere fad or freak that the Rotary Club has staged in the Armories; it is a real thing, an evidence of thought and accomplishment. Mr. Roy Cunningham, who has charge of the fair, and the Rotarians associated with him, have no apologies to make for what awaited the people on the day the doors were open.

How About the Germs?

Stratford City Council discussed the advisability of having bread wrapped before being delivered. No doubt there is much to be said in favor of this, but are there any figures or responsible records to show that disease is carried by unwrapped bread? There are homes where bread unwrapped has been coming in for years, and the health of the family has been excellent.

Bread goes through a good many hands before it is ready to be handed over to the consumer. The wheat is handled in many ways, and it may be that not a few rats come along and take their share now and then. Milling is done as cleanly and as carefully as possible, but there might be a bit of dust get in now and then. The bakers do their best to keep conditions clean, but the human element and the ever-present germ must be around, and even ready to pop in after the baking has been done and before a wrapper could be put on.

Then the loaf of bread comes into the house; the wrapper is taken off and the bread stands around until used. Even if put in a box, is there any proof that another of those germs is not in there just aching for a chance to hop around and operate on the loaf?

The children, and perhaps the older members of the family as well, eat bread with hands that may not be germ-proof. If we are to believe all the germ theories there must be a couple of thousand of these little beggars sitting around on the edge of the bread plate, all waiting for some person to eat them.

Of course, we like to see bread wrapped and every other precaution taken, but it would be handy to have some proof that the wrapping of the bread for the few hours the baker has it turns the whole trick and thoroughly convinces all the germs that they might as well get a road map and look for a more favorable location.

The Money of the People.

Wellington Hay, in his nomination speech at Milverton, made a sensible remark when he claimed that municipal councils, whether they were county, township, town or city, must wake up to the fact that when they pass resolutions and ask for monetary assistance from the province they are asking for something that means more taxation on the people.

In the long run a provincial government has only one source of revenue, and that is the people.

Getting government money is not finding cash—it is taking it from the people.

Premier King took the same position not long ago when he turned down a deputation that asked him to assist in financing a road scheme.

A proper appreciation of the source of revenue, and of the ability or inability of that source to be tapped for more, is one of the necessary attributes of good government.

We may yet get far enough away from that poor old idea, "let the people pay," to make it read, "the people won't pay."

Just a Chance Meeting.

Major Tolmie of Windsor was in London on Tuesday evening. Looking around town he met Mr. Andrew Hicks, the man who drew such a long bow on Premier Drury.

Along with Mr. Hicks was no less a person than Mr. J. J. Morrison.

Major Tolmie was, and is, puzzled. If Mr. Morrison and Mr. Drury have welded up the space that kept them apart, what was Mr. Morrison doing up in this town with Mr. Hicks, the man who denounced Mr. Drury, and who, if elected again, says he will have nothing to do with him?

It may have simply been a chance meeting. Mr. Hicks may have been in town getting his pruning hook sharpened, and Mr. Morrison may have been looking around here for some fencing material to prevent any broadening out business. It is bad and dangerous to have political horses looking into other people's pasture just at this season of the year.

Note and Comment.

It taketh not half the courage to wear a straw hat now that it did two weeks ago.

The weeds in our backyard must have heard of that firm that shouts about its 57 varieties.

The deadly triangle is with us again. No, not a man and his wife and another woman, but in these three-cornered election contests.

A correspondent asks where the highest point of land in Ontario is to be found. The claim is made that it is a few miles north of Stratford.

Englishmen arriving too late to get into United States are coming to Canada, and will stay here until the time comes to cross the line. Is Canada a sort of a waiting-room for United States?

Wellington Hay is going up into Northern Ontario, where Howard Ferguson has been speaking. Mr. Hay should be sure when he faces the people up there to whack his hand on that red carnation he always wears, and exclaim, "My heart is in this north country."

So far, no candidate has grasped the edge of the table, coughed and said, "Unaccustomed as I am to public speaking . . ." That was a grand old starter, and never failed to draw forth a few ounces of sympathy. It is not on record that a listener ever heaved a brick after that preamble.

The Simcoe Reformer, reporting a U. F. O. nomination meeting, refers to Hon. Peter Smith as "the target for verbal attacks of Liberal and Conservative speakers." Well, you know, Peter is such a big, robust chap, some 6 feet, about 225 in his socks, that even a poor political shooter could hardly miss him. He makes an ideal target.

The editor of the Listowel Banner must have been at a church social, or has been keeping house for himself. Hence he produces the following health talk:

"Did Adam smoke? Did Eve wear a corset? Did Solomon chew tobacco? Did Ruth chew gum? Did the children of Israel make for a cafeteria and a mess of pastry after crossing the Red Sea? Did Rebecca eat chocolate bonbons and ice cream and call for soda water?"

Oatmeal, brown bread, ham and eggs and a cup of milk. That, young man, shall be your diet henceforth.

MORE CAREFUL IN FUTURE.

(From the Kingston British Whig.)

The Canadian justice department has now found out that the judge who sentenced Leo Rogers, the young North Bay desperado, made no mistake in sending this young fellow to the provincial penitentiary. The mistake made was in releasing such a dangerous criminal after full knowledge of his very bad record. In escaping from the penitentiary, after serving a short time, Rogers grievously wounded a guard, and it was only a miracle that he did not then have to face a charge of murder. Later he made a vicious attack upon a detective. Great surprise was expressed when Rogers was released on parole, as those who knew the culprit well knew that he was too dangerous to be at large, despite the "sob" stuff written about his tender years and his not having a chance to make good. Rogers was free only a short time when he got into trouble again, and three days ago made a sensational escape from the courtroom in North Bay as his trial was about to open. In his flight he has added murder to his other crimes.

In future, the department of justice will no doubt exercise greater care in paroling a prisoner of dangerous tendencies. There are other convicts in the provincial prison at Portsmouth who might have been chosen for parole instead of one whose record showed the instincts of the criminal.

Rarebits by Rex

Lots of fellows still think honesty is not the best policy. Most of 'em are in jail.

One advantage of prohibition in Scotland is, that much bloodshed will be eliminated over the question as to who shall pay for the drinks.

BRIGHT EYES.

Her eyes were full of mystery,
In dreamy rapture lost;
But still I do not love her, for
Her lovely eyes are crossed.

KING AND BALDWIN COME TOGETHER—Headline. We presume the result was applesauce.

About the only place a guy is allowed to chase a highball nowadays is on the baseball diamond.

Two thousand people died last year of sleeping sickness. We didn't know there were so many telephone girls in America.

At present meat prices, cooks who burn steaks should be burned to the stake.

In Nebraska fishing was voted the most enjoyable sport in the world. The fish were not allowed to have a voice in the verdict.

Financial item: United Tonics advanced. Dandruff fell off.

One way to have the last word with your wife is to send her a telegram and then catch a fast train.

CLASSICAL CONVERSATIONS.

"It's raining cats and dogs,"
"Yep! Beastly weather ain't it?"

Who ever said "Tut! Tut!" to a mummy!

A TIMELY EPITAPH.

Under the sod
Lies Red-haired Tull;
He took his hat off
To a bull.

To find most people's definition of the word "labor" all you have to do is drop the first syllable.

A local grocer sold an egg two months old and his customer refused to pay for it. Yet the one found in Tut's tomb is priceless.

Our favorite goldfish died yesterday. A member of the Society for the Prevention of Cruelty to Animals flecked his cigarette ashes in the bowl, and Oswald succumbed to Lady Nicotine.

A man in Chicago beat his wife, and in reprisal she put wood-alcohol in his tea. The man is now a dead beat.

Public debates are wonderful things. They give a man a chance to argue with somebody else besides his wife.

For Gussie Gimp
Let's say a prayer;
She shook hands with
A grizzly bear.

"The Ten Books I Have Most Enjoyed"

By HARRY KEMP.

Poet; author of "Tramping on Life," "Cry of Youth" (poems); "Judas" (play); made a trip around the world, starting with 25 cents; tramped all over America. Member of the Poetry Society of America and the London Poetry Society.

"Savage Races of the World."
"Adventures in Africa" (Stanley).
Keats' poems.
Shelley's poems.
"Ardath" (Corelli).
Blake's poems.
"The Story of Mary MacLane" (MacLane).
Marie Baskirtseff's "Diary."
Chapman's Homer.

Tomorrow: Charles P. Steinmetz.

TO THE EDITOR.

KING TUT'S CURSE.

Editor of The Advertiser:

Sir—I read with interest a Paris despatch to your newspaper that there is a belief that a certain fatal illness was because of the curse of the Pharoahs!

Perhaps the thought couched in the following lines re the singular death of the late Lord Carnarvon and Millionaire Gould will interest some of your many readers.

The "Ka" the soul's second that guarded "Tut's" tomb,
Is spreading in places some curious gloom;
And certain choice relics are on the return,
Cause scars on the conscience those souvenirs burn,

When spirits are heartless, intrusion is fun,
We flirt with a danger that wisdom will shun:
A factor in civilization complains
And questions the traffic in mummy remains.

The wealthy, distinguished and others were there,
Ignoring the customs that buried the rare;
But heartlessness in them towards a belief,
Although not the wisest, finds something of grief!

Yours Truly,
Cairo, May, 1923. G. A. Annett, J.P.

The Guide Post— By Henry van Dyke.

THE GRIND OF LIFE.

Patient in tribulation.—Romans xii., 12.

You must not suspect me of having an ulterior design of springing a new theory of the universe upon you, nor of subtly advertising a panacea for all

"The heartache, and the thousand natural shocks
That flesh is heir to."

No, I am as much in the dark as you are, and with you I suffer

"The slings and arrows of outrageous fortune."

'Tis a rough, confused, turbulent age in which we have to live.

But it is the only age that is given to us. Let us make the best of it.

And above all let us not lose either our loyalty to truth or our sense of humor.

Tribulation means "grinding," and I suppose we must go through it if we want the good flour to come out of the wheat.

(Copyright, 1923, by the Republic Syndicate.)

Your Health

HOW "MIGRAINE" COMES AND HOW YOU CAN BANISH IT.

By ROYAL S. COPELAND, M.D., United States Senator from New York. Former Commissioner of Health, New York City.

There are diseases and conditions which attack the indoor worker and which rarely trouble those who labor out-of-doors. One of these is migraine.

Migraine is the condition commonly called "sick headache." The popular name is not entirely happy, because there are many attacks of migraine in which headache is a very minor symptom and, indeed, may be entirely absent.

There used to be a phrase in common use—"biliousness." Doctors don't use this term now, but all of us are familiar with the symptoms which are attributed usually to the liver. As a matter of fact, if there is interference with the circulation of the blood through the liver, there is trouble, and the chief sign may be an attack of migraine. Those who have studied the circulation of the blood say that one-quarter of the entire blood supply is the constant quota of the liver. A quarter of the blood then is moving slowly through this great organ all the time. The more lazy we are and the more inactive, the slower is this liver circulation. Somehow or other the speed of the blood movement here determines the physical condition of the individual.

How you are going to be through the day is indicated to some degree at least by the way you feel on awakening in the morning. If you get up with a "dark brown" taste in your mouth, with no appetite for breakfast, and with a general feeling of depression, you are likely to have an attack of migraine if you are subject to it.

The most pronounced and disagreeable sign of migraine is the peculiar eye symptom which ushers in the attack. This begins with slight blurring of sight.

At first you cannot decide exactly what is wrong. Then a blank spot is found in the vision. As you look at the wall, a certain part of it is lost. Looking at the face of a friend you cannot see all of it—one ear may be gone or an eye. Looking at the middle of the face of your watch, you cannot see certain numbers on the dial. Perhaps all the figures from one to six are gone, or from seven to twelve.

The lost field gradually widens until the symptom is at its height. Then the blindness gradually fades away, to be replaced by a peculiar dazzling. There are alternate zig-zag lines of black and white. It may be an hour or two before the dazzling is gone and the vision is normal.

By this time there is a one-sided headache, or a general aching, with nausea and, in extreme cases, vomiting.

Worry, late hours, lack of sleep, over-smoking, poor ventilation, over-eating, constipation and lack of exercise are the chief exciting causes. Intestinal indigestion, menstrual disturbance in women and over-use of the eyes, are other factors of importance.

There is a certain periodicity in the recurrence of the attacks. It is as if storms gathered and broke. You must correct your manner of living by a long and rigid observance of all the rules of hygiene.

Migraine is the evidence of your self-neglect and it is only by attention to your slighted body that you can hope to escape these unhappy spells.

Answers to Health Questions.

C. S. M. Q.—Will you kindly give me the exact proportions of baby food consisting of gelatine, arrowroot and cow's milk?

A.—I regret that I am not acquainted with the formula.

Copyright, 1923, by Newspaper Feature Service, Inc.

Oldsmobile Oakland

Announcing
OLDSMOBILE
and
OAKLAND
SERVICE
In London and District

We have completed arrangements to take care of Oldsmobile and Oakland Service.

You are assured of prompt, efficient service at our Service Station.

Thos A. Terry
144-146 Fullarton St.

Phone 534

REPLACEMENT PARTS For All CURRENT MODELS

SECOND SECTION

London Evening Advertiser

SECOND SECTION

LONDON, ONTARIO, FRIDAY, MAY 25, 1923.

BECK LIKELY CHOICE OF CITY CONSERVATIVES

EXPECT SIR ADAM BECK WILL BE CONSERVATIVE CHOICE IN LOCAL RIDING

Members of Party Will Gather Tonight To Choose Candidate—Believe "Hydro Knight" Sure of Nomination If He Is Willing To Accept—Ald. Albert Judd's Name Is Being Considered.

E. R. DENNIS ALSO MENTIONED FOR POSITION

The Conservative convention claims the public eye tonight. The stage is set, and the principals march on and off as directed from behind the screen.

As announced several weeks ago, Sir Adam Beck seems to be the favorite. Supporters of Sir Adam by a preponderance of numbers gained the upper hand in the association, and are determined that if he is to enter the provincial arena at all, it shall be from the London gate-way. They are prepared to battle accordingly tonight, they say, and as a matter of fact, it is assured that all other prospective contenders have been carefully groomed not to speak before their turn.

It is quite apparent that Sir Adam will have first choice, and there can be but one hitch in the well-oiled proceedings—he might decline. There is no positive assurance as yet that Sir Adam would accept the local standard despite the fact that the impression is general that he desires to be in the race somewhere. It is quite possible that he feels he should enter the contest where his chances seem more hopeful.

Offer Acclamation.

Sir Adam can have a nomination in two or three ridings without having to fight for it, his supporters say, adding that even an acclamation in Toronto is forthcoming the moment he gives the signal.

But if Sir Adam withdraws from the contest at the psychological moment, calculations will be but momentarily upset. There are others ready, including Ald. Albert Judd, chairman of the finance committee of the city council.

Undisturbed by the endeavors of the Beck organizers, the Juddites have only retired to their corner, after most persistent urging, and they are ill content to remain there, especially if there is any chance whatever of Sir Adam relinquishing his seat on the band-wagon.

Dennis Mentioned.

Then there is E. R. Dennis one-time "chief whip" of the local association, and upon whom has rested great responsibility for maintaining a semblance of a party in London. Through the internal strife of bygone years, ex-President Dennis has fought to hold together the shattered battalions, and while he has publicly announced his political retirement, others feel that he is entitled to some party recognition.

In addition to these three, there are other prospects. Among others who may be nominated are ex-Mayor J. Cameron Wilson, S. F. Lawrason, and Dr. A. S. Grant. All members of the association concede, however, that those who exercise judgment would bet upon the candidates in the following order: 1, Sir Adam Beck; 2, Ald. Albert Judd; 3, E. R. Dennis.

LONDON SCHOOL GIRLS AFOOT.

The athletic young woman of the present day is in evidence in the London Collegiate as evidenced by the accompanying photograph taken by The Advertiser staff photographer of a group of London Collegiate girls on a "hike" to Springbank.

"PORT" WAS MECCA OF MERRY CROWDS ON THE HOLIDAY

Delightful Weather and Big Attendance For Opening of 1923 Season.

THE BABY SHOW

Many Entries in Keenly Contested Event—Fine List of Races.

Port Stanley, May 25.—The officials and those who attended the opening of the Port Stanley summer season for 1923 unite in declaring it one of the greatest days in the history of London's lakeside resort. Clear weather, coupled with just sufficient warmth from the sun, were the big factors in making the 24th one of the outstanding gala days, and it will linger in the memories of many as the most enjoyable day they have spent in years.

The recollections of love for Queen Victoria were clearly shown by the hundreds of flags which waved in the breeze in memory of Britain's greatest queen, and not a house or pavilion either at the park or in the village, but carried a message of loyalty and devotion to empire.

The arrangements for handling the immense traffic and the amusement of the crowds which thronged the park, were carried through without a single hitch by the L. & P. S. railway commission, and nothing untoward happened to mar the fun of the thousands who journeyed to port.

Owing to the fact that the incline railway could not be put into commission it was necessary to abandon the idea of using Invererie Heights as a campus on which to stage the baby show and other special events which were put on for the entertainment of the people. This did not dampen the enthusiasm of the holiday-makers, however, and the baseball game and other events took place on the beach and at the foot of the hill.

The Heights Thronged.

The lack of the incline railway did not deter hundreds of picnickers, who nothing daunted, climbed the stairs to the heights and found to their delight that the new picnic grounds was even better than promised. This spot is considered to be one of the most beautiful in all Western Ontario, and those who took the trouble of ascending the heights declare that it was well worth the exertion. There was not a moment's let up in the fun and merrymaking, and from the time of the first arrivals in the early morning until late at night, the joy of the crowds ran unimpeded.

The W. O. R. Band gave a splendid concert on the board walk and their music was enjoyed by all who heard it. Bathing was enjoyed by some, but the season will have to warm up a trifle before this great attraction will carry a general appeal. However, there were a few hardy perennials who felt that it would not be right to forego their swim on the 24th, and led by "Uncle" Bill Moore, they sallied forth into the cool waters of Lake Erie. The concessions and booths did a great business for, although the weather was not uncomfortably warm, there was a feeling that a picnic is not a picnic unless pink lemonade and ice cream cones go hand in hand with the rest of the fun.

The newly-finished Casino was a great attraction, and all through the afternoon and evening hundreds danced to the entrancing strains of Lombardo's Orchestra.

Baby Show.

The outstanding feature of the day was the first of the series of baby shows, which have been arranged by the L. & P. S., and which will culminate in the presentation of a $500 endowment policy in the Northern Life Insurance Company to the finest baby elected by popular vote at the close of the summer's series. In yesterday's contest 54 babies were entered in the ten events, and a finer lot of babies was never assembled. The winner of the first prize silver cup was baby Arthur G. Elliot, son of Mrs. Gladys Elliot, of London Junction. The winner is a handsome little chap of 17 months. The second prize, a silver spoon, was presented to Ernest H. Plain, son of Mrs. Grace Plain of Shedden. The winners in the other contests were: Best girl (6 month), Gwen, daughter of Mrs. Elaine Holsworth, London. Other winners were: Myrtle Munroe, daughter of Mrs. Elaine Munce, London; Annie, daughter of Mrs. William Smith, London; Olive, daughter of Mrs. Norman Jenkins, Gammage street, London.

Baby, either sex, one year—Alma, daughter, of Mrs. J. B. Heir, 53 Cavendish street, London; Verna, daughter of Mrs. Ruth Bradley, 217 Colborne street, London.

Baby girl, six months, not over one year—Amy, daughter of Mrs. Florence Dibbs, 145 High street, London; Olive, daughter of Mrs. Eleanor Angus, 261 Wellington street, London.

Baby boy, six months to one year—Glen Proud, 10 Leila street, St. Thomas, and Robert Booth, 715 Adelaide street, London.

Baby twins, under two years—Alma Tapp and Lillian Tapp, daughters of Mrs. Margaret Tapp, 141 High street, London. No seconds.

Heaviest boy, six months to one year—Roy Tompkins, son of Mrs. Nellie Tompkins, 172 William street, London, and Glen Proud, son of Mrs. Olive Proud, 10 Leila street, St. Thomas.

Heaviest girl, six months to one year—Annie, daughter of Mrs. Marjorie Austin, 1060 Mabel street, London, and Florence Dibbs, daughter of Mrs. Amy Dibbs, 146 High street, London.

Dark-eyed baby, two years and under—Violet May O'Dell, daughter of Mrs. Ethel O'Dell, 718 Princess avenue, London; June Steen and Vera Stedolph, London.

Blue-eyed baby, two years and under—Edward Ward, daughter of Mrs. Ward, 90 Rectory street; Hazel Taylor, daughter of Mrs. Dorothy Taylor, 15 Southgate street, London.

Races.

Boys' 75-yard dash, under 10—H. Douglas and Glare Paupst, London.

Girls' 75-yard dash, under 10—Lucy Wilson, Port Stanley, and Edith Aitkens, London.

100-yard dash, boys, 10-15—Howard Pollock, London, and George Aitkens, London.

100-yard dash, men, over 21 — W. Slade and V. Midland, London.

Fifty-yard dash, ladies, 16 and over —Maud Sales, Port Stanley, and Miss Howson, London.

Three-legged race—G. Greer, London, and E. McDonald, St. Thomas; W. Pollock and G. Aitkens, London.

Pillow fight in barrels—Jeffery Gordon, London, and Jack Brown, St. Thomas.

Boot and shoes, boys, 14—George Aitkens and D. Stewart, London.

Water-carrying race, boys, 14—Hugh Douglas, London, and F. Paupst, St. Thomas.

Wheelbarrow race, boys, 16—H. Pollock, London, and G. Aitkens, London.

Sack race, boys, 16—W. Johnston, London, and M. McDougal, St. Thomas.

CHARLES M. MACFIE,
Prominent Parkhill resident, chosen Wednesday at Ailsa Craig to represent the Liberal party in West Middlesex.

TWO MEN ARE KILLED WHEN ROPE BREAKS

Workmen Are Fatally Crushed While Laboring at Maline Island.

Special to The Advertiser.

Grande Decharge Works, Lake St. John, Que., May 25.—Two men were killed here yesterday when a steel rope used to operate the arms of one of the dredges broke and crushed two workingmen, D. O. Cluny of New Brunswick, and Pamphile Marcoux of Chicoutimi. The accident, which is the first recorded since the gigantic $15,000,000 works were in progress, occurred at Maline Island.

Cluny died instantly, while Marcoux survived a few minutes.

WENIGE MAY RUN FOR LOCAL HOUSE IF BECK IN FIELD

Mayor Suggests L. & P. S. Pay List May Become an Issue.

WANTS THE FACTS

Thinks Sir Adam Should Answer Allegation of Withholding Information.

If the London & Port Stanley pay list is not available before provincial nomination day, and Sir Adam Beck is then in the field as a candidate, it is not improbable that the lack of this information will become one of the issues of the day.

This was the frank intimation today from Mayor Wenige, who questioned point-blank whether the "hydro knight" would not go down to a smashing defeat before a candidate (yet unnamed), who would come out in the open and demand more "information in connection with the expenditures of the London and Port Stanley Railway."

"Why not make this an issue?" questioned his worship. "I don't mean the pay list affair alone, but the question of all information that the citizens of London are entitled to in connection with their own road. What then would Sir Adam Beck's stand be? Would he still maintain that each citizen should have to go to him individually to seek such data as he might be entitled to. In that event the people would have to give their answer next June 25, and that would settle this question definitely in this community for all time to come."

Mayor Wenige has already declined the nomination as an independent candidate in this riding, but The Advertiser has been informed, however, that in the event of Sir Adam Beck's candidature he could be induced to oppose him.

His worship takes direct issue with the "hydro knight" in respect to the latter's claim that the publication of wage and salary lists would be detrimental to public ownership. As a sharp contrast he submits that the act of withholding information of any nature is the very thing to excite the suspicions of the electorate, whether everything is right or otherwise.

AUTO JOY PARTY ENDS WITH JAIL FOR THE DRIVER

Garfield Hodgins Sent Down For Seven Days Without Fine Option.

REMAND FOR THEFT

Albert McKeown Says Drug Crave Caused Him To Steal Two Purses.

Garfield Hodgins, charged with driving a car when he was under the influence of liquor on May 23, was sentenced to seven days in jail in police court this morning. Police evidence showed that on the evening of May 23rd Hodgins was driving a car on Greenside avenue, near the second cove. He was found sitting at the wheel trying to start the car, and apparently not in a position to do so.

P.C. McMaster, who made the arrest, stated that there were five men in the car, including Hodgins, and they were all drunk. Police Constables Williams and Ayres, who were present at the arrest, confirmed this evidence. Garfield admitted being intoxicated, but denied that he was driving the car. He was sentenced to seven days. Four other men who were in the car with him were sentenced to a fine of $10 or ten days.

Albert McKeown, charged with stealing two purses, one from Norman Thompson containing $10 or $15 and the other from William Arnold with $2, pleaded guilty to both counts. He admitted that he was suffering from the drug craze and said that it was the overpowering desire for the drug that prompted these thefts. He promised to go anywhere he might be taken care of, if given the chance. Magistrate Graydon remanded him for one week to see if some arrangements could be made.

Joseph Hynd and W. J. Bullard were fined $5 and costs for speeding, and Bert Howard, E. Kalane and Albert Lizmore paid $2 each for minor breaches of the city by-laws.

Vahoon Larzavitch was dismissed on a charge of driving a car without a license, and the case against Alfred Henderson of reckless driving was also dismissed. It was stated by the police that Henderson was driving with one arm around a girl. Henderson complained that he had strained his arm playing ball. In dismissing the case the court remarked that this was rather an unsatisfactory cure for strained arm and advised the use of both hands in future.

Stanley Shaw parked his car without lights, but was able to prove to the satisfaction of the court that the lights had been on when he left the car. In proof of which he produced a garage bill of repairs. "Oh, well, I'll dismiss the case this time, but I can't pay your bill for you," said the court.

Charles Bell, charged with having liquor in his possession, was remanded for a week.

Ask Citizens Aid Athletes To Make Trip To Montreal

Collegiate Team Needs More Funds—Are You Anxious To Increase Sport Interest in London?

The collegiate track team is going to Montreal today to take part in the first Dominion interscholastic track meet in McGill stadium there tomorrow but how they are going to eat and sleep while they are there is another question. The combined sums reached by energetic work on the part of two members of the L.A.A. and The Advertiser "On to Montreal Fund" total $195.23. The fares alone to Montreal are slightly over $200 so unless more civic pride comes to the fore, the boys, some of whom can ill-afford it, will have to dig into their pockets for their meals and sleeping accommodation.

Probably it is not so much lack of pride as lack of organization that makes the present situation what it is, but at any rate, there must be many citizens who believe htat the team should go to this big meet, not only because they have an excellent chance of winning but because London as a city ought to have some representation there.

Though the team leaves tonight for the east, the "On to Montreal Fund" will be kept open until Saturday night. Following is a list of subscriptions to date:

From public organizations ... $125.00

Interclub league	2.00
C. G.	1.00
E. B.	1.00
B. J. S.	1.00
"Curley"	1.00
J. J. Foote	1.00
Y. M.	.25
J. D.	1.00
W. B. M.	1.00
Thistles Girls Basketball Club	2.00
"Red"	.25
Hermits	2.00
J. B. M.	1.00
Orients	5.00
Newsboy	.25
Friend	.25
The Advertiser	5.00
Middle 8	1.00
Lower 14 and 16	.80
Middle 5, lower 17 and 15	1.51
Lower 9 and 11	.86
Friend	10.00
Emerson Nichol	2.00
Garrison Athletic Association	10.00
W. T. L.	2.00
Lower 10 and 12	1.06
Henry B. Ashplant	2.00
H. G.	1.00
Lions Club	5.00
Good Luck	5.00
E. J. C.	1.00
	$195.23

URGES BAPTISTS VOTE FOR DRY CANDIDATES

Resolution Commending O.T.A. Passed At Brantford Conference.

Special to The Advertiser.

Brantford, May 24.—At the B. Y. P. U. conference in session here today, three resolutions were placed before the convention and carried unanimously. The first was commending the O. T. A., pledging it support and asking all delegates to vote for those candidates who were pronouncedly in favor of it. This resolution also called for Dominion-wide prohibition.

The second resolution approved of the educational work carried on by McMaster University and urging extension to include short courses of religious training for young people. The third dealt with the appreciation of hospitality and entertainment afforded to the convention.

The officers elected for the ensuing year were as follows: President, Rev. N. R. McLeod, pastor of Shenstone Baptist Church, Brantford; vice-presidents, Rev. L. W. Shelley, Kitchener; Rev. Hellman, Ottawa; and Rev. O. L. Raymer of Toronto; secretary-treasurer, W. Fred Reynolds of Brockville (9th year); superintendent of sacred literature, Rev. N. of Brockville (9th year); superintendent of Bible readers course, Rev. V. J. Towers of Toronto; missionary education, Rev. H. Merritt, Preston; junior department, Miss Lucas, St. Thomas; superintendent of leagues, Rev. Dickson Burns, Toronto.

Rev. M. L. Orchard of Winnipeg gave a most stirring address to the young people tonight on choosing a life work, asking his auditors in making their decisions to have a world-wide view in the choice they made.

The conference has been the most successful in the history of the B. Y. P. U. In place of the 1,400 delegates expected the number who registered reached 1,510.

BALDWIN'S ATTITUDE TO IRISH UNKNOWN

Change in British Premiership May Have Bearing On Situation.

By WILLIAM H. BRAYDEN,
Special Cable to The London Advertiser and Chicago Daily News, Copyright.

Dublin, May 25.—The changed British premiership has special Irish interest. The choice of Stanley Baldwin, it is supposed, points to the predominance of a section of the British Conservative party which was not connected with the Irish treaty negotiations. All the British cabinet signatories to the treaty have now disappeared, and Ireland faces a ministry which must view the pact as merely a written document apart from the verbal explanation given when it was made.

The clause regulating the Ulster position was said to be signed by the Irish on assurances given by Lloyd George that it meant the inclusion in the Free States of large areas now under the northern government. On its face it provides for a settlement by one arbitrator each from Dublin and Belfast and one from the ministry. The whole boundary question depends largely on the decision of the arbitrator named by the British minister. Bonar Law, despite his old Ulster connections, had satisfied the Free State Government in all his dealings with it, and he was not expected to create any trouble over the boundary, but nothing is known of Baldwin's attitude, and his most influential supporters include many statesmen unfriendly to the Free State.

It is with the Duke of Devonshire that the Irish Government mainly deals, and his retention in office is regarded favorably here. The Irish government has postponed the border issue until order was restored in the south, and it now contemplates urging the matter at the first convenient opportunity.

WON'T STOP 12-HOUR DAY IN THE STEEL INDUSTRY

New York, May 25.—The committee of the Iron and Steel Institute appointed recently to investigate the feasibility of abandoning the 12-hour day in the steel industry, reported today through Elbert H. Gary, chairman of the United States Steel Corporation, that it could not at this time recommend such a step.

GERMANS TO VISIT MEXICO.

Associated Press Despatch.

Potsdam, May 25. — Dr. Hans Ludendorff, brother of the famous general, will head an expedition of German scientists to Mexico this year to observe the total eclipse of the sun on September 10.

WANTS COMMISSIONER GOVERNMENT MEMBER

George Perley Speaks Before Colonial Institute on Empire Day.

Associated Press Despatch.

London, May 25.—George Perley, former Canadian high commissioner in London, in a speech at the Empire Day banquet at the Colonial Institute here last night, repeated the view advanced by him some time ago that the high commissioners of the various dominions should be members of their governments charged with the duty of meeting the ministers of the imperial government whenever occasion demanded.

Sir Robert Horne, former chancellor of the exchequer, who had previously spoken at the banquet, had advocated allowing the empire to continue to grow without the premature intervention of precarious forms of constitution, and this stand was supported by Sir Joseph Cook, Australian high commissioner, who followed Sir George Perley.

"I know of no machinery," declared Sir Joseph Cook, "which would be entirely foolproof. It would be a most dangerous thing to establish settled machinery in view of the transient character of the events of the present era."

CHINAMAN HANGS HIMSELF IN A HAMILTON CELLAR

Canadian Press Despatch.

Hamilton, May 25.—An unidentified Chinese was found this morning hanging in the cellar of 199 York street. It is believed to be a case of suicide. It was later learned that the suicide was Chin Chung, who worked at the laundry and resided at 122 Rebecca street.

ACCIDENT ON HIGHWAY KILLS TORONTO MAN

Victim and Companions Were Changing Tire When Car Crashed Into Them.

Canadian Press Despatch.

Toronto, May 25.—Albert Burrell, aged 23, of Church street, died in the Western Hospital early today from injuries he received shortly after three o'clock Monday morning, when he and two companions were struck by a motor car on the Hamilton highway at Port Credit.

The two men who were with Burrell, Herbert Williams of Toronto and Jack Elliott of Cheltenham, are still in the hospital, although their recovery is expected.

Joseph Cadorin of Symington avenue, claimed to be the driver of the car which crashed into the three men, is at present under arrest on a charge of criminal negligence.

Burrell and the other two men were changing a tire on their automobile, which was jacked up on the roadside, when the car Cadorin was in crashed into them.

HUGE ENGINE WILL HAUL INTERNATIONAL LIMITED

Special to The Advertiser.

Kingston, Ont., May 25.—On Saturday the largest locomotive ever built in Canada will leave the Canadian locomotive works for Montreal.

It is for the Canadian National Railways, and will haul the International Limited train.

Its speed is 73 miles an hour.

The locomotive is of the mountain type, and is most modern in every respect.

DRURY AND FERGUSON TOUR NORTH RIDINGS

Importance of These Constituencies Seen by Party Leaders.

Canadian Press Despatch.

Toronto, May 25.—The critical importance of the northern and northwestern constituencies as factors in the present Ontario provincial election campaign is evidenced by the attention given in that direction by the leaders of the parties, particularly by Hon. E. C. Drury, the U. F. O. government leader, and Hon. Howard Ferguson, leader of the Conservative opposition. Mr. Ferguson has been campaigning in the scattered ridings of New Ontario for more than a week, and Mr. Drury has also made a few "one-night stands" in the north in defense of the record of his government.

While party nomination conventions were held in some of the constituencies of the province yesterday, there was, on the whole, somewhat of a lull in the campaign as a result of holiday celebrations. In the country ridings the farmer politicians of all parties have had a week of splendid spring plowing and planting weather, and it is expected that there will be a big revival of campaigning next week to continue up until the date of election on June 25.

THINK RUSSIAN NOTE WILL LEAD TO PARLE

Liberal Papers of Lond Say British Demands Met.

Associated Press Despatch.

London, May 24.—The latest R sian note is received favorably by Liberal newspapers, which say it concedes Great Britain's dema on all the main issues involved removes any ground for even tal of a breach between the two nati It ought to mark, this section of press believes, a distinct chang the relations between Great Bri and Russia, and it certainly o the way to discussion. The extre views are furnished by the Mor Post and the Daily Herald. The mer newspaper calls the note a of diplomatic insolence designe draw Great Britain into negotia that would imply recognition o Soviet Government, while the L Journal dwells on its "sanity, sel straint and broad humanity," g "hope to a world sick with desp

The Times voices the opinion the note does not comply with Curzon's terms, and that it make unconditional concession on one only.

"The government," says the T "will doubtless insist resolutely a complete fulfillment of Lord zon's demands."

HALTON PROHIBITION PARTY IS FOR DRURY

Will Support Him as Prohibitionist Irrespective of Other Considerations.

Special to The Advertiser.

Milton, May 25.—The provincia election campaign in Halton is warming up. The prohibitionists of Halton County are holding a big convention in Milton today, with E. H. Cleaver of Burlington, president of the association, as chairman. It is said the association will organize for the election campaign in the interest of Premier Drury. U. F. O. candidate for the county of Halton, who has announced himself as an out-and-out prohibitionist.

The Ladies' Liberal Association of Milton held a well attended meeting on Wednesday to organize for the general election campaign in the interests of Leroy Dale, mayor of Georgetown, who is the Liberal candidate for Halton, and for whom a vigorous fight will be made.

E. H. Cleaver of Burlington, president of the Halton Prohibition Association, and defeated Liberal candidate, has written Mr. Dale stating that he cannot support him on the ground, that he, Mr. Dale, is not a prohibitionist.

In conversation with The Advertiser, Mr. Dale said that the election campaign in Halton is a very peculiar one, that there is to be a big silent vote held on June 25, and that the three candidates are finding it harder than ever to canvass.

THE GUMPS—A LEAP IN THE DARK

PEEL'S

Editorial

Conscientiously striving every day to give my customers better value. Being satisfied with a small margin of profit. Taking advantage of "special values" offered me.

The above has been the foundation of my success.

Your patronage enables me to continue. Read the values, then come and see the articles on Sale tomorrow, Saturday.

Shopping Bags 69c well made Regular $1.25.

Coates' 200-yard Thread black or white, dozen 84c

5 dozen Boss Bats and Balls Ball and Bat 29c

Coates' Mercerized Cotton 3 balls for 25c

Surprise, Sunlight and Comfort Soap 3 for 20c

Free! Free! Nickel-Plated Cigar Lighter given free with $1.00 purchase

Baby's Own Soap Per Cake 10c

$1.50 and $2.00 Decorated Cover Dishes $1.00

Gillett's Lye Regular 15c 2 tins for 25c

Basket Sale Drop Handled Market Baskets, Regular 50c for 39c

Sani-Flush Regular 35c 1 tin for 24c

Crepe Toilet Paper 7 rolls for 25c

Magic Baking Powder 1-lb. tin 33c

5-String Brooms 79c

White Crepe Table Napkins 100 for 10c

Sale of Odds & Ends Decorated China Plates, Boats, Creams, Sugars 19c

Free! Free! Patent Long Enamel Kitchen Fork A household necessity; given free with $1.00 purchase

Assorted Garden and Flower Seeds 3 pkgs for 25c

Famous English Toffee 10c bars 4 bars 25c

75c Glass Butter Dishes 35c

Regular $3.45 Jointed Dolls With composition body, bisque head, real hair, moving eyes, dressed in white slips, $2.39

Fancy Candles Twisted style 7 for 25c

Playing Cards Extra Special Fine Ivory Finish. Special package, 25c

Castile Soap Regular 5c cake, 7 for 25c

Glass FLOWER BASKETS 39c

Fancy or plain Wine or Medicine Glasses 15c

60 cent Milk Jugs Pint size 19c

Blades for Gillette Razors, dozen 59c

Nation's Hair Pins 3 boxes for.... 10c

15c English Toilet Bath Soap 3 for 25c

Dome Fasteners 3 Cards For 10c

90c Radio Dials 39c

Hooks and Eyes 3 Cards 10c

Babies' Rubber Pants (seconds) Pullover Style Small medium size. Special 3 pairs for 25c

Mending Cotton On Sale 3 Balls 10c

Lunch Kit with pint vacuum bottle $1.69

Electric Bulbs 40-watt, 3 for 78c 60-watt, 3 for 89c

Big Sale of Glass Baskets

PEEL'S

MORE PROBE TALK FROM CITY HALL; L. & P. S. NOW

Ald. Douglass Will Start That Ball Rolling at the Next Council Meeting.

MAYOR AGREEABLE

Will "Survey" Any Department For Which Aldermen Ask, His Worship Declares.

Mayor Wenige states that the city council retains the right to "investigate" the London & Port Stanley Railway System, and gives assurance that such will follow, upon the request of a majority of the city councillors.

Ald. Leonard Douglass, chairman of the board of works, questioned his worship today if such action lay within the region of the council's power.

"I will move at the next session of the council that the L. & P. S. be also surveyed by the citizens' research bureau," the chairman explained, "providing, of course, that we have the power to do this."

"We certainly have that power," Mayor Wenige replied. "We appoint the London & Port Stanley commissioners, and surely we should have something to say about the road, and should have all information necessary, in the interests of the citizens. We appoint the commissioners, and it lies within our province to rescind the bylaw and ask for their resignations, if we view such action as timely and imperative."

The mayor added also that all city departments would be "surveyed," just as the councillors demand. It will rest entirely with the aldermen, he says, although he is emphatic in his contention that there will be no additional probe of the assessment department.

Ald. Douglass submits that investigations of the fire and the police departments cannot now be avoided in view of what has happened, and what has been said, and asserts that if the Chamber of Commerce declines to participate in an exhaustive survey of the police department, "the council will have to hold one of its own."

While the suggestion has also been entered that the board of education proceedings come under observation, Ald. Douglass questions whether it would be advisable for the council to interfere in this department.

THE RYERSON "REDS" WIN SCHOOL EVENTS

Empire Day Delightfully Celebrated by North End Pupils.

Empire Day was delightfully celebrated at Ryerson public school when, after days of preparation, one of the most unique and delightful outings ever held for pubils in the north end of the city was staged in Putherbough Park.

To foster the spirit of competition and school spirit among the younger pupils the school authorities conceived the idea of dividing the pupils into two factions for the day, the "Reds" and the "Blues."

Ten days before the big celebration, Roy Kennedy was chosen to wave the red banner and Miss Margaret Laing the blue flag, and every pupil from Grade 8 down to the kindergarten had been allotted one or the other side.

On Empire Day, 41 events were run off, and the interest the youngsters took in each of the races and how their side was coming along in the question of points was pleasurably observed by many onlookers, as well as the teachers themselves, through whose efforts the day was made a success.

Waving banners and yelling school songs the entire school marched to the park, where the events were staged. On the program were flat races, chum races, three-legged races, obstacle races, blind pig races, relay races, jumping and hopping events, end-ball contests, potato races, club snatch contests, dodge ball and baseball games for both boys and girls.

When the points were all counted it was found that the "Reds" had won out by 109 points.

The competition between the two sections started on Monday last with a poster competition. At this time the "Blues" were 150 points to the good. The poster contest winners were Charlie Muffen, Isabel Clive, Frank Kennedy, Allan Miller, Walter Tamblyn, Tom Senton, Celes Chiera, Wyrle Chambers, Jim Cairncross, Hugh Kennedy, Louise Schoos, Teddy Wright, Norman Price, Robert Moran, J. Marshall, Douglas Scholes, David Scholes, Helen Curtiss, Billie Robinson, Charles Eady, Cedric Tanner, Margaret Wood, Patricia Sylvester and Roger Dorland.

The individual class winners in the events are: H. B. Galpin's class, Helen Price and Jack May; D. H. Carr's class, Marjorie Curtiss and Matt Sandford; Miss H. Chapman's class, Mary Moran and Jim Walker; Stark and Jack Libbings; Miss Grace Sing's class, Louise Neville and Roger Dorland; Miss M. Giddens' class, Phyllis Davenport and Donald Campbell; Miss Muriel Lancaster's class, Joyce Butchart and Henry Boker; Miss E. Watson's class, Nora Waide and Jack O'Farrell.

FALL RIVER LINE VESSEL SENDS OUT CALL FOR AID

Associated Press Despatch.

New York, May 25.—The Fall River Line passenger steamer Commonwealth, bound for Boston, today sent out a radio message, saying she had been disabled by engine trouble off North Brothers' Island, in Long Island Sound.

The municipal steamer Riverside started at once to her side, with instructions to bring her passengers back to New York. Officials of the Fall River Line declared the injury to the Commonwealth was slight consisting mainly of a broken radius rod on one paddle wheel. Repairs were being made, it was stated, and the ship was expected to proceed to Boston after a brief delay.

Only passengers who were in a hurry were taken off, it was said.

URGES NORDIC TYPES AS CANADA'S SETTLERS

Dr. C. K. Clarke Deplores the Condition of Many Immigrants Sent Out.

By HENRY SOMERVILLE.
Special Cable to The London Advertiser by a Staff Correspondent.
Copyright.

London, May 25.—Dr. C. K. Clarke of Toronto, lecturing in London yesterday, said Canada should pick her immigrants from the best Nordic types. Rudyard Kipling and other enthusiasts say Canada must pump in a population.

But Dr. Clark insisted that the suction pipe should be put in waters not polluted by physical degeneracy. The United States, he said, has been taking the best types away from Canada, and at the same time Canada was importing the worst types. He had examined in one clinic alone, 107 girls and 24 boys of most degenerate types, all brought into Canada by one immigration society.

Nearly all the girls were persistently immoral, and the majority were unmarried mothers. These types should have been weeded out before embarkation.

Dr. Clarke complained that psychiatry is a neglected science, not only in immigration policy, but in the law courts. A well advised psychialist, he said, hesitated to give evidence in criminal cases, because the dice were loaded against him. The law has been responsible for many judicial murders, because of the acts about mental disease were not realized.

ASKS SPECIAL GRAND JURY TO PROBE PETERS SLAYING

Associated Press Despatch.

Albany, N.Y., May 25.—Attorney-General Carl Sherman today recommended the empanellment of a special grand jury to investigate further the slaying of Clarence Peters near Kensico Reservoir a year ago, with which Walter S. Ward, son of the millionaire baker, is charged.

S. F. LAWRASON TELLS KIWANIS OF TRIP ON NILE

Conditions in Palestine Vastly Improved Since Allenby's Victory.

KING TUT'S TOMB

Visit to Valley of the Kings Is Entertainingly Described.

Visiting the London club in his official capacity of lieutenant-governor, S. F. Lawrason was the speaker at today's regular meeting of the London Kiwanis Club.

Mr. Lawrason returned a few weeks ago from a trip to Egypt and the continent, and his talk on the tombs in the Valley of the Kings at Luxor was particularly timely. He also spoke of the vastly improved conditions which prevail in Palestine since General Allenby took Jerusalem. The Allenby railroad, Mr. Lawrason called one of the finest equipped in the world, and General Allenby has also seen to it that water was piped into the city of Jerusalem from the Nile by bringing it under the Suez Canal.

Motor traffic was unknown until after the war, Mr. Lawrason said, and now the splendid new roads which have been built are teeming with automobiles. Since British occupation also the country is safe for tourists, who can now go anywhere without fear of being molested with only a dragoman as guide.

One incident Mr. Lawrason recalled in particular with reference to Egyptian education. An Englishman had establish a school there ot teach the English language, and the pupils enrolled in it followed his ship along the deck begging for literature in this tongue. Contrary to the usual characteristics of the native child, they gave it a great preference over shillings.

Greece and Turkey Mr. Lawrason spoke of as bankrupt and tumbling nations, from whom, unless they received outside assistance, the world had nothing to fear.

Egypt, he said, was completely unable to govern herself. The situation he compared to that with which the United States has to deal in the Philippine Islands. Egypt professes to hate Great Britain, but no other country could undertake the problem of governing her.

GIRL WILL NOT PRESS CHARGE OF ASSAULT

Failure To Prosecute Complaint May Mean Deportation to Canada.

New York, May 25.—Her failure to prosecute complaint she is alleged to have made a few days ago against Albert Fray, 26, of Kingsland Road, Elmhurst, may cause the deportation to Canada of 15-year-old Irene Corey, who gave her home as Toronto. Yesterday she was turned over to the immigration officials at Ellis Island by Magistrate Doyle, who requested that she be sent back to Canada, she having been reported missing from home on April 20.

At the same time the magistrate said he would ask that Fray, who has been in the United States but three months, be deported to England, where he is alleged to have a wife and family.

Detective George O'Connor, of the Missing Persons' Bureau, testified he received word from the police of Toronto of the missing girl and traced her to the home of Fray. She charged at that time, the detective told Magistrate Doyle, that she had been assaulted by Fray, whom she had met three months ago while they were employed in a factory at Toronto. Yesterday, however, when the case came up before Magistrate Doyle, the girl refused to press the complaint. She was returned to Ellis Island with a woman immigration inspector.

DEVISE CONTROLS TO LOCATE SPIRIT, NOTHING HAPPENS

Walker C. Prince and Houdini Attend Third Seance at New York.

MEDIUM GOES HOME

Electric Appliance Expected To Reveal What Took Place in Room.

Special to The Advertiser.

New York, May 25.—Electrical controls, devised by Austin C. Lescarboura, managing editor of the Scientific American, was used at the third seance conducted by that magazine before Houdini and Dr. Walker C. Prince of the physical research society, here last night.

These electrical controls, it is claimed, will show when the records are examined exactly what took place in the darkened chamber during the seance last night.

Practically the only visible details of the controlling apparatus were bits of white paper, which were fastened to the chair of George Valentine of Wilkesbarre, the medium, and to the floor.

This was so arranged so that if the chair was moved in any direction these bits of paper would be broken.

The most important parts of the controlling device, it was stated, were out of sight.

For an hour after the lights were out nothing happened. Hymns were sung and there were long periods of silence and waiting. Finally somebody was touched on the knee with a trumpet, which moved away again immediately, and for some time the trumpet could be heard moving about the room.

Finally Dr. Prince announced that it was resting on his knee. He added that it would be interesting if the spirit would come along now and pick it up, but they didn't, and when Dr. Prince moved his knee the trumpet rattled to the floor and rolled over near Houdini.

For a time all was quiet, but when the Indian guide Kokum started to speak someone slapped Houdini violently on the head. At the same time a voice whispered in the ears of J. Malcolm Bird, associated editor of the magazine, something that sounded like "Harry Myers," but Harry or whoever it was, didn't venture any more, and the seance was ended.

Valentine, the medium, announced at the end of the seance that he was going back to Wilkesbarre and might not be back for some time.

MINE WORKERS' HEAD INVITED TO TESTIFY

Commission Takes Steps To Avert Another Possible Coal Strike.

Special to The Advertiser.

Washington, May 25.—A definite step to avert another anthracite coal strike is to be taken today or tomorrow by the United States coal commission in summoning John L. Lewis, president of the United Mine Workers of America, to appear before the commission to lay the miners' cards on the table.

Lewis was in Washington today but without any appointment with the commission. At the offices of that body, however, it was said that a meeting with him would be arranged. The commission has held long meetings with anthracite operators and has at the same time pushed its own private investigation into conditions of the industry. Lewis' testimony will complete the data on which the commission will base its recommendations.

WOULD HAVE VICEROY STATE INDIAN CLAIMS

Public In India Believe Imperial Conference Will Probe Status.

Associated Press Despatch.

Simla, India, May 25.—The feeling is growing in India that the question of the status of Indians in the British dominions and colonies will be referred to the Imperial conference. Indian opinion therefore is anxious to secure able and adequate representation for India at the conference. It has been suggested that the Viceroy should attend as the chief representative. Two Indian members have tabled a resolution in the legislative assembly urging this besides the despatch of two Indian delegates.

Don't Neglect Your Skin

Ladies—A few days' treatment with CARTER'S LITTLE LIVER PILLS will do more to clean up the skin than all the beauty treatments in creation. An imperfect complexion is caused by a sluggish liver.

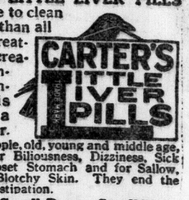

Millions of people, old, young and middle age, take them for Biliousness, Dizziness, Sick Headache, Upset Stomach and for Sallow, Pimply and Blotchy Skin. They end the misery of Constipation.

Small Pill—Small Dose—Small Price

HUNDREDS OF WONDERFUL BARGAINS Saturday At the ARTISTIC Removal Sale

Shipments arriving every day that we cannot move to the new store. Apparel that is the last word in workmanship, style and materials, at prices that you cannot duplicate anywhere. How can we do it? you say. Well, we bought the goods and now must find an outlet for them before we move.

Suits, Coats, Wraps, Capes, Dresses, Skirts, Furs, Millinery

The values of these garments are far beyond what we are asking. Coats and Capes of rich materials, many handsomely embroidered and braided; many of smart twill fabrics. Suits in three-piece models, richly embroidered and trimmed, some in Egyptian effects.

There is such a wonderful assortment here that hundreds of people who were unable to attend the opening of this sale will now be able to make a choice selection because all lines that were bought up have been replaced. There is no doubt whatever that many of the people who bought during the first week will be back for more because bargains such as these do not come every day, and it will surely repay anyone to fill up their wardrobe with them.

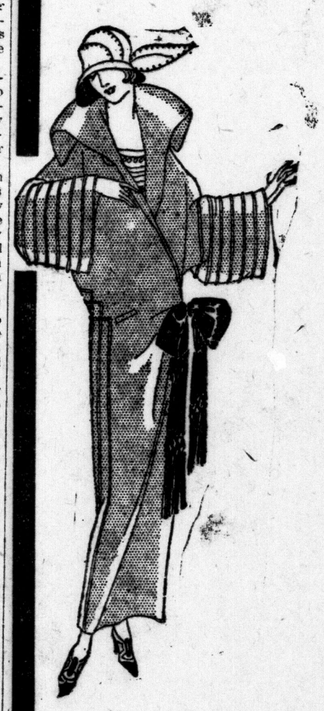

Specials In Coats

There is such a diversity of good styles and beautiful materials in the lot we are showing that no one could have difficulty in getting the garment they want.

Beautiful models, handsomely lined, exquisite styles. At prices that will make you buy.

Regular $25.00, removal sale price..... $15.00

Regular $35.00, removal sale price..... $22.50

Regular $45.00, removal sale price..... $28.90

Regular $75.00, removal sale price..... $39.75

The Day's Big Specials

To make this sale profitable and interesting we have grouped three big specials for Saturday. Here they are:

Wool Velour Coats

These are wonderful bargains. They are really all beautiful models, some embroidered, some with fancy stitching, some plain tailored. The materials and workmanship in these coats are of an unusually high order of merit. Valued at $25.00, Removal Sale price $15.00

Tricotine and Poiret Twill Suits

These are the suits so much in demand to-day. Beautifully made and of finest materials. Sell regularly at $29.75 to $35.00, Removal Sale price $18.95

Specials In Suits

It is no exaggeration to say that in quality of materials, in good tailoring, in newness of styles, these suits are the latest and the smartest in the city. A woman has only to see them to realize this. In poiret twills, tricotines and novelty effects. All beautifully made and lined.

LOT 1—Values up to $35.00, removal sale price..... $21.85

LOT 2—Values up to $45.00, removal sale price..... $28.65

LOT 3—Values up to $65.00, removal sale price..... $38.75

An Extraordinary Special Tricosham Dresses

These are wonderful models, well made, of finest materials and dainty to a degree. In navy, black, gray, brown. Sell regularly at $25.00.

REMOVAL SALE

$12.95

Here Are Some Real Bargains

JERSEY SUITS In Heather, Tuxedo Fronts $12.98

EMPIRE COATS Same as Burberry Style $14.95

ALL-WOOL VELOUR CAPES $12.90

HOMESPUN SUITS $14.95

SQUIRREL AND FITCH CHOKERS $9.75

PULLOVER SWEATERS $1.95

SERGE SKIRTS $3.95

CLEARING OF MILLINERY
Latest styles and materials. Two tables at..... $2.95 and $4.95

Specials In Dresses

Beside our handsome Summer Dresses, which are all greatly reduced, we have placed on sale our entire line of seasonable Dresses that sell regularly from $19.75 to $55.00. Included in this lot are some of the most beautiful handmade Dresses you ever saw; also imported Beaded Gowns, Sport Gowns, Dresses for afternoon and evening wear, and handsome Street and Traveling Gowns; in a variety of shades, materials and styles. Removal Sale prices

$12.95 $18.95 $28.90

ARTISTIC LADIES' WEAR CO.

211 DUNDAS STREET

Piles

QUICKLY BANISHED

"I suffered years of agony through blind itching piles," says Mrs. W. Hughes, of Hochelaga St., Montreal. "Pain, loss of strength, complete misery, was my daily lot until I came across Zam-Buk. I know now that there is nothing on this earth to equal this grand herbal healer. Since Zam-Buk lifted me from misery my earnest wish is that it will be made known to all other piles sufferers."

Moves Pain Like Magic!

Words can never fully describe the grateful relief which herbal Zam-Buk brings. With it there is instant allaying of burning pain and itching, swollen, inflamed parts are soothed and healed, causing the piles to gradually but completely disappear. Zam-Buk is equally splendid in eczema, bad legs, scalp disease, poisoned wounds, burns, scalds, etc. 50c box, all dealers.

Zam-Buk
NATURE'S HERBAL BALM

Cuticura Soap
—The Safety Razor—
Shaving Soap
Cuticura Soap shaves without mug. Everywhere 25c.

Borden's
EAGLE BRAND
Condensed Milk

contains all the nutritious elements necessary to make baby thoroughly healthy. It is the one absolutely *Safe* food to use when Mother's milk fails. Ask your doctor.

Send for free Baby Books
The Borden Co. Limited
MONTREAL

C-19 23

Economy—Satisfaction

There's a mighty big advantage and much satisfaction in not having to trail around a bothersome electric wire when using your vacuum cleaner. With the

Vacuette Suction Cleaner

there is no cord to get tangled around table legs and chair legs, or upset lamps, pull out fixtures, etc.

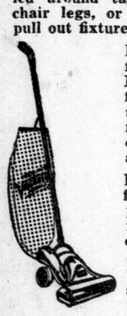

But the big feature is its ECONOMY, for it costs less to buy, costs nothing to operate and lasts a lifetime.

It has a powerful suction that picks up dirt from the nap of the floor coverings leaving them wholesomely clean and fresh.

It has a gear driven brush that picks up threads, hairs, lint, ravellings, etc., giving a double satisfaction with the one operation.

No Electricity

The Vacuette is "Made in Canada" and guaranteed by the manufacturers. Sales and Service offices in all principal cities.

FREE TRIAL

You may have a Free Trial in your own home at your own leisure. It will convince you of its wonderful effectiveness and in no way obligates you to purchase.

Write or phone 5737 today.

Vacuette Sales Co
OF LONDON.
Room 4, Greene-Swift Bldg., Cor. Talbot & Carling Sts., London.

SPRINGBANK OPENS SUMMER SEASON WITH MAY PICNICS

Amusement Park With Various Attractions Is Mecca of City Children.

GAMES AND RACES

Salvation Army and Many Other Bodies Stage Field Days.

Springbank, known everywhere as "the most beautiful natural park in America," officially opened its 1923 season yesterday under circumstances as favorable as have attended the "first-day" celebrations for a number of years.

The weather was all that could be desired—a clear sky and a wavering breeze, making the entire day pleasantly cool. Victoria Day being a national holiday, a goodly portion of London's population took advantage of the occasion to spend the afternoon at the park and enjoy that "away from the city" feeling that somehow creeps over a person when he enters the limits of Springbank.

The children of the city did their share in making it one of the gayest and most perfect "24th of Mays" that has ever been held at that resort. Street car traffic to and from Springbank was tremendously heavy, especially during the earlier hours of the afternoon, and even though the cars followed each others at intervals of a few minutes, at times it seemed that transportation facilities were not sufficient to handle the crowds. It is estimated that in the course of the day between 6,000 and 7,000 visited the park.

For the children the Amusement Park with its roller coaster, ferris wheel, merry-go-round, house of mirth and interesting games, was a big attraction, and the kiddies certainly made business hum in that section of the grounds during the entire afternoon.

The miniature railway was also extremely popular, and every train that puffed out of the small station was filled almost to overflowing. One father, whose boys and girls were wild with enthusiasm over the pretty brass-trimmed engine, was heard to remark, "when traffic is so heavy the officials of the road ought to run the train in sections."

From one end to the other the grounds were dotted with picnickers, and besides the numerous private picnics, several of the churches and other organizations in London took advantage of the splendid weather to hold their annual frolics.

Army Field Day.

Between five and six hundred gathered from many points in the district for the anniversary field day and musical festival of the Salvation Army. The personnel of the 24 posts in the city turned out almost in full strength, and a large number was also present from St. Thomas, Stratford, and Sarnia, each city bringing a representative band. Among the distinguished visitors at the field day were Commissioner Charles Sowton, officer in charge of the Canada East territory, and Lieut.-Col. Gideon Miller, field secretary, and Lieut.-Col. Adby of Toronto.

The musical program presented attracted a large crowd, and the religious numbers as well as renditions of old-time songs were heartily encored. The program consisted of Prayer, Lieut.-Col. Miller; introduction of Commissioner Sowton, Staff-Captain Penfold; address, Commissioner Sowton; solo, Lieut.-Col. Adby; march, selected, Sarnia band; selection, "Undivided Heart," London 2 Band; vocal selection, "The Bright and Shining Way," St. Thomas songsters; march, "Soldiers of the King," Strathroy band; selection, "Hallelujah," London 3 Band; vocal selection, "The Great Call," London 2 songsters; march, "Whosover," London 1 Band; vocal selection, selected, St. Thomas songsters; selection, "Cleansing For Me," Strathroy Band; vocal selection, "Rule Jehovah," London 3 songsters; march, "Fidelity," London 2 Band; selection, "My Saviour," Sarnia Band; vocal selection, "A Song of Jubilee," London 2 songsters; march, "Melbourne," London 3 Band; vocal selection, "We're the Army," London 3 songsters; selection, "American Melodies," London 1 Band.

L. O. L. Picnics.

Accompanied by the London Orange brass band and the Hackett fife and drum band, Hackett Lodge, L. O. L., No. 805, staged its annual outing with a record-breaking crowd in attendance. Members of other Orange lodges in London also took a prominent part in the festivities with large representations from Langemarck and Edith Cavell ladies' lodges.

In the baseball game, the feature of the afternoon, the Nassau team trimmed the Hackett nine by the score of 17 to 5. The Hackett team consisted of McConnell, Burgess, Edwards, Lucas, O. Johnston, Lord, Steeples, Thatcher and Nevin. Those on the Nassau team were R Cross, Edmunds, Watson, Lashbrook, Hobbs, Brown, Clements, Goldie and T. Cross.

The committee in charge of the arrangements was composed of H. Woolner, master; W. Johnston, deputy master; J. Murray, I. Thatcher, Fred Panalagan, W. Lord, C. Burgess, A. Nevin, John Morrison, J. Walsh and W. J. Hodgins.

The results of the races are as follows:

Married men's race—C. Langford, H. Edmunds, J. Walch.

Fat men's race—J. Murray, J. G. Spring.

Married ladies—Mrs. Summers, Mrs. Cornish, Mrs. Day.

Fat ladies—Mrs. J. Lucas, Mrs. J. Thatcher.

Boys under 5—D. Langford, M. Nivens, E. Carswell.

Girls under 5—Helen Carswell, M. Ross, M. Hurdle.

Boys under 8—R. Thatcher, C. Cruickshanks, C. Ross.

Girls under 8—P. Summers, E. Gilmore, R. Cruickshanks.

Boys under 12—L. Joyce, C. Fagen, A. Thatcher.

Girls under 12—R. Summers, L. Robb, M. Bedman.

Young men's race—G. Cruickshanks, S. Tacknor, L. Joyce.

Young ladies—M. Burch, E. Fagen, A. Cross.

HAMILTON ROAD CHURCH.

The young people and their friends of Hamilton Road Presbyterian Church enjoyed a well-attended field day on the picnic grounds near the loop. The results of the races are: Married men—M. Kenyon and A. Stein.

Ladies over 18—Elma Harkness, Mary Scott.

Ladies under 18—Vera Sumner, K. Stein.

Single men—V. Biggs, J. Henry.

Clothespin race—J. Hendry, D. Sibbald.

Ball-throwing contest—Vera Sumner and James Hendry.

Greatly on account of the deceptive twirling of Miss Nicholl Willoughby, the Old-Timers beat the Buddies in the baseball game by the score of 14 to 6. Mel Winder caught for the winning nine, while Vera Sumner and Jim Joyce composed the battery for the losers.

The undisputed success of the picnic is due in a great measure to the work accomplished by the following committees: Sports, Dave Sibbald and Angus Munroe; refreshment, Miss M. Willoughby, E. Carroll, M. Copeland and F. Kent.

The young people of Chalmers Presbyterian Church also staged their annual picnic and contributed to the prevalent joyfulness at Springbank on the Queen's birthday. Games were held in the afternoon, and supper was served on the grounds.

A ball game between the Wildcats and Bobcats was the cause of much amusement, and both teams battled hard, but the final score was somewhat vague, so the game was called a tie. The batteries were: Wildcats, Anita Foster and Frank Christie; Bobcats, A. Tilley and Allan Penn.

Among the most prominent of the smaller organizations which chose yesterday as an ideal time to conduct their annual outing was the Social Ten Club. It was the club's sixth annual frolic, and there was no doubt in the minds of any of the picnickers that it was the most successful picnic held since the club was started. Mrs. R. Wray, Mrs. M. Park and Mrs. R. Heard composed the picnic committee.

Unique Club.

The Social Ten Club is one of the most unique and successful social clubs in the city, and although it has never sought publicity, its accomplishments are becoming known throughout the city.

The club is purely a social organization, and was started by a number of well-known London families for the purpose of meeting once in a while and having a jolly time. It is composed of the following persons and their families: Mr. and Mrs. M. Park, Mr. and Mrs. R. Heard, Mr. and Mrs. C. Manness, Mr. and Mrs. R. Wray, Mr. and Mrs. W. Palmer, Mr. and Mrs. G. McWaine, Mr. and Mrs. E. Roger, Mr. and Mrs. F. Betts, Mr. and Mrs. T. Munroe and Mrs. E. Roughley.

The results of the races conducted by the young people and the men's and ladies' Bible classes of All Saints' Anglican Church on the occasion of their annual outing is as follows:

Men, 75 yards—W. Hogg.

Girls, 50 yards—Marjorie Hills.

Boys' and girls 'three-legged race—A. Sholdice and Miss K. Patton.

Balloon race—W. Hogg.

Elopment race—T. Boyle and Miss Jessie McCualg.

Needle and thread race—Joe Warren and Miss Ida Bell.

Blind pig race—Ken Ross and Miss Ida Bell.

Soda biscuit contest—W. Hogg.

The team captained by Tom Boyle was victorious over Ken Ross' aggregation in a ball game winning by 9 to 6.

Those who were on the picnic committee were: Tom Boyle, convener; W. Hogg, Bill Scott, Kathleen Patton, Leona Rose and Marjorie Hills.

WITH THIS JACK SHE CAN LIFT 30,000 POUNDS.

Ella May Douglas, 10 years old, instantly lifting a heavy loaded truck with a new jack which will lift 30,000 pounds with ease. With a turn of her wrist a tightly expansible fluid was released from the steel bottle in which it is contained and which the little girl holds. The bottle is the invention of Walter S. Josephson, consulting engineer, of New York.

FROME

Special to The Advertiser.

Frome May 24.—Nathan Campbell of St. Thomas was the guest of his brother, James Campbell, Monday.

Mrs. L. McLean and Mrs. Etta Morrell are visiting in St. Thomas.

Mrs. (Rev.) Cox was the guest of her daughter, Mrs. Wilson of London, for a few days recently.

Bruce Silcox of the O. A. C., Guelph, is visiting his parents, Mr. and Mrs. E. A. Silcox.

Ironize
More Foods

One of the body's daily needs is food-iron for the blood.

Raisins furnish iron—the natural, organic iron which is most easily assimilated by the system.

Add raisins, therefore, to cakes, cookies, breakfast foods, bread, etc., and you add this *benefit* as well as luscious flavor.

Always ask for

Sun-Maid Raisins

SULPHUR CLEARS A PIMPLY SKIN

Apply Sulphur As Told When Your Skin Breaks Out.

Any breaking out of the skin on face, neck, arms or body is overcome quickest by applying Mentho-Sulphur. The pimples seem to dry right up and go away, declares a noted skin specialist.

Nothing has ever been found to take the place of sulphur as a pimple remover. It is harmless and inexpensive. Just ask any druggist for a small jar of Rowles Mentho-Sulphur and use it like cold cream.—Advt.

LINIMENT FOUND TO BE POWERFUL GERMICIDE

Originally, Absorbine Jr. was sold only as a pain reliever and an embrocation. It was quickly discovered that the liniment was positive death to all forms of germ life, and it is now used as a mouth wash, for wound dressing and for all disinfecting purposes.

Another surprise was yet in store. A Wm. Pratt of Springfield, Mass., applied Absorbine Jr. to a varicose vein to relieve the intense pain. Not only did the pain leave, but he noticed every day the swollen vein becoming smaller. The treatment was kept up and, today, Mr. Pratt's legs, though he has never used anything else on them, are as smooth as when he was a boy. It has now been proved that Absorbine Jr. is an actual specific for varicose veins, leg ulcers, boils, pyorrhoea and a number of other ailments and injuries besides that for which it was first prepared. Nothing serves so many every day purposes and nothing is better entitled to its place in every home. When it is needed, it will be needed in a hurry. Don't wait for someone to be hurt. Get it at your druggist's today. $1.25 everywhere.

Art Pictures

The quality of these can only be judged by seeing them.

An artist has retouched magnificent views, some of the world's finest, and transformed them — it's difficult to explain their beauty, but you will agree it was worth your time, if only to see them.

The prices range from 25c to $3.50, and even the smallest will add beauty to any room.

F. T. HARRIS
Books and Stationery
173 Dundas St., London.

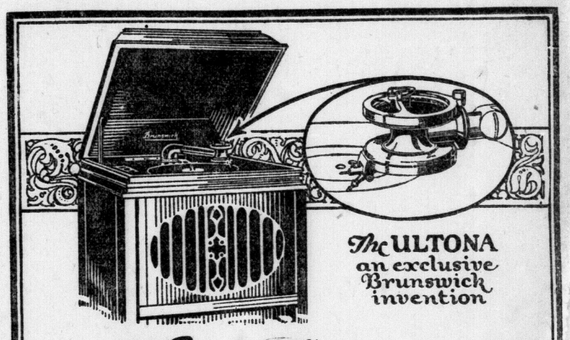

The ULTONA an exclusive Brunswick invention

The Brunswick
ALL PHONOGRAPHS IN ONE

is expressly DESIGNED to play ALL records CORRECTLY

WITH the Brunswick there is nothing to take off or put on. There are no extras or attachments to buy. The Ultona, illustrated above, plays every type of record with the correct point, position and weight. A twist of the wrist instantly adjusts it from needle type to diamond disc records or back again. Thus all records—regardless of the make—are at your disposal when there is a Brunswick in your home.

TERMS TO SUIT YOU. PRICES $60 TO $400.

BRUNSWICK SHOP, 421 Richmond St.
CRAWFORD PIANO CO., 296 Dundas.

Feature Values In Two-Pant Suits at $27-$35

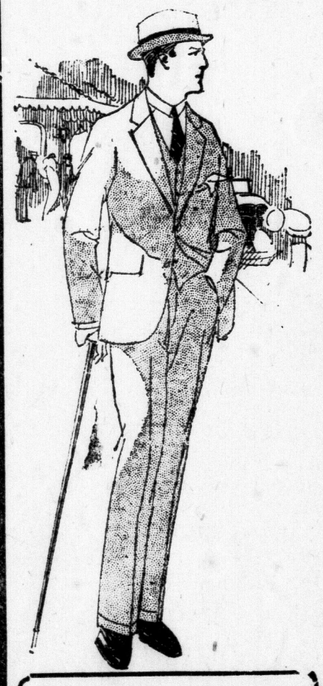

"Remarkable Values"—So say folks who've shopped around, when they see these feature values at these prices.

Fine pure wool fabrics, in Tweeds and Worsteds, Donegals, Herringbone Stripes, Glen Urquart Overplaids, Pencil Stripes, and many more. New Grays, Tans, Lovats, Blues, etc., just the shades that are wanted.

Attractive models in two and three-button styles—Swagger, Sport and Norfolk Models—styles for every age; sizes 34 to 44.

Other 2-pant suits, at ..... **$20, $25, $30, to $48**

Blue Serge Suits With Colors Guaranteed $30 to $35

Just a feel of the cloth is enough to sell these Special Serge Suits—full 18 and 20 oz. weights, Indigo-dyed, and guaranteed for color—smartly tailored in two and three button models with linings of fine wool serge.

The best Serge Suit values you've seen for years—sizes 35 to 46.

"Custom Made" Suits Ready To Put On $39 to $45

"Custom Made" Suits with all the waiting cut out—finest British and Scotch fabrics, tailored by men in gentlemanly two and three button styles that appeal to the men of good taste.

Pencil stripes in blue and brown—Herringbone stripes in handsome Grays—neat attractive patterns in fine gray Worsteds.

Extra trousers with most lines at moderate prices.

Boys' Smart Two-Pant Suits $8.98 to $16.50

Durable fabrics, man-tailored, attractive new colors and patterns—smart models that please parents and boys—sizes 25 to 36.

Baseball Suits and Gloves Free with all Suits.

Spring Coat Clean Up

$15 FOR QUALITIES WORTH $25.
$25 FOR QUALITIES WORTH $35 & $39

Clean-up of entire stock of Spring Coats, in fine tweeds, knit fabrics, coverts and whipcords.

Styles include belted models—Raglans and Slipons—many of them showerproof. Sizes in lot from 35 to 42.

FURNISHING SPECIALS

MEN'S SILK SOX
Black, brown, gray (Sub-standards).
39c

MEN'S LISLE SOX
Plain and Drop Stitch. Special
49c

KIDDIES' RAH-RAH HATS
Tans, blues, checks. Special
79c

BOYS' FINE COTTON STOCKINGS
All sizes. (Sub-standards.)
25c

BOYS' SHIRTWAISTS
Sport and Regular Styles. Special quality.
$1.19

MEN'S SILK FINISH
Tubular Wash Ties. Very special.
29c

MEN'S NAINSOOK ATHLETIC COMBINATION SUITS
Extra quality.
$1.19

MEN'S LISLE THREAD SHIRTS AND DRAWERS
Sub-standards, $1.25 quality.
79c

MEN'S LISLE THREAD COMBINATION SUITS
Sub-standards, $2.50 grade.
$1.48

CHILDREN'S PLAY SUITS
Cover all style in blues and khaki. Special Haugh make.
98c, $1.39, $1.48

Spring and Summer Dress Fabrics

Give yourself the pleasure of choosing from our very complete stock of the New Spring Tub Fabrics. They're in the wonderfully tinted voiles and organdies for smart frocks and blouses. Fine gingham and ratines are also represented in broad assortments of the wanted patterns and colorings.

Novelty Ratines in fancy stripe and check designs **$1.25, $1.50, $1.95, $2.25**

Ratines in plain shades, **69c to $1.39**

Ginghams in many new and unusual designs, as well as the more staple patterns and plain shades. Per yard..... **25c to 50c**

Voiles in immense variety in all the newest designs and shades.... **75c to $1.50**

Real Swiss Organdies with permanent finish. Per yd. 60c, 75c, $1.00

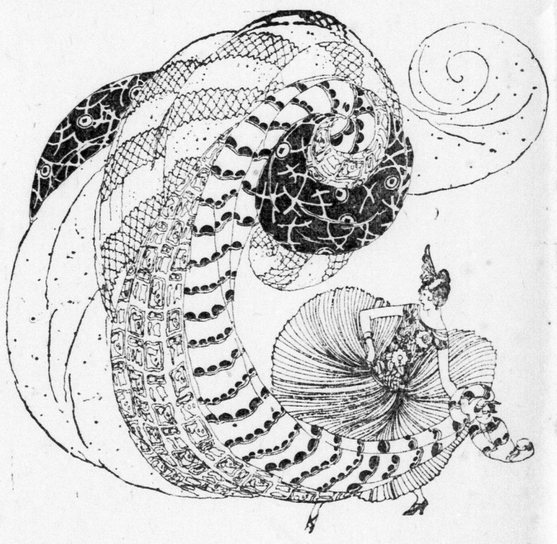

SWEATERS OF INDIVIDUALITY

These Sweaters are as correct as they are smart. Novelty is the true note of charm that surrounds them, and no two models are alike. They are made as carefully as if you had knitted them. **Here are a few of the many on display.**

Fancy stitch silk and wool pullovers with round neck, long sleeves and girdle in white, jade and white, black and white, gold and white. Specially priced at **$4.95**

All Wool Pullovers in fancy stitch with round neck with collar, long sleeves, girdle, geranium, honeydew, peacock. Each..... **$2.75**

White, Jockey, Lavender Tuxedo Coats, all wool, with plain revers, pockets, narrow belt, in black, sand, rose, blue, jade. Extra value at **$3.98**

Sport Tuxedos with Egyptian motif, short sleeves, girdle, white, gold, camel. Each **$4.95**

Dress 1605 35 cents

THE new silhouettes, the lovely details, and the newest fashion tendencies are correctly interpreted in the

Summer Fashion Book as well as in the *PICTORIAL REVIEW PATTERNS for June*

Each Pattern is provided with a cutting and construction guide that makes dressmaking a delight.

Millinery of Distinction

You will find here a beautiful collection of the newest and best in hats. In gay spring colors and in darker tones, too, for those who prefer them. Some are elaborately trimmed with flowers, while others have just a touch of trimming; purely decorative, which adds to the wearer's pleasure. The hat you have in mind is here.

London # R. J. YOUNG & CO. **London East**

THE WORLD OF SPORT

London and St. Thomas Nines Win Openers In Southern Amateur Baseball League

Locals Beat Stratford 12--5; St. Thomas Bats 15--1 Win

Errors Were Plentiful At Classic City—Woodstock Fell Away In Start At Railway City.

Special to The Advertiser.

Stratford, May 24.—Stratford and London broke even on a double-header here today for the opening of the Southern Ontario Ball League. The morning game and league fixture was easy for London, but in the afternoon Stratford tightened up and pulled out a 5 to 3 win.

Both teams showed "first game" form in the morning and as a result there were many loose plays and the errors were fairly numerous. In all 23 hits were garnered in the opening, London getting 13. They looked the better team on the morning play.

Consistent hitting throughout coupled with five Stratford errors gave London the morning game. Marks was biffed safely 15 times. Down hurled for London and held the locals to 8 hits and 5 runs, though his team mates had 4 errors.

Pring was sent to the mound for London in the afternoon, and Berry started for Stratford. Both went to the fifth, when Nopper relieved Pring and Young carried on for Berry. No runs were scored by either team after the change in hurlers.

Stratford got to Pring in the first and gathered enough runs to win. With two gone they slammed in two singles. Then Jamieson leaned on it for a three-bagger, scoring on Edwards' single. They added another in the fourth. London rapped two in the second and one in the fifth. Pring pulled himself out of a nasty hole in the second, when with three on bases Moore popped a foul fly to Armstrong. Likewise London had three on in the fourth, but Southcott hit into a double play.

In the fifth London started a miniature flare-up. Johnson drove a safety and Riley, who followed, sent a hot one over center fielder's head. Johnson scored, but Riley died when he tried to stretch his hit into a homer.

League Game.

Stratford.	A.B.	R.	H.	P.O.	A.	E.
Lavelle, 3b.	4	1	1	4	0	1
Livermore, r.f.	4	1	2	1	1	1
Wyatt, l.f.	4	0	1	4	0	0
Packham, 1b.	5	1	2	7	0	0
Foote, 2b	4	0	0	3	0	2
Jamieson, s.s.	4	0	1	1	1	0
Edwards, c.f.	4	0	1	4	0	1
McKenzie, c.	4	0	1	3	0	1
Marks, p.	4	1	0	0	3	0
aBerry	1	0	0	0	0	0
bMoore	1	0	1	0	0	0
Totals	38	5	9	27	7	7

a—Berry batted for Marks in ninth.
b—Moore batted for Livermore in ninth.

London.	A.B.	R.	H.	P.O	A.	E.
Burgess, 2b.	6	4	4	0	2	1
Doherty, s.s.	4	2	3	1	5	0
Reilly, 1b.	3	3	4	12	0	1
Jeffries, r.f.	6	0	0	1	0	0
Southcott, 3b.	5	1	2	2	2	2
Down, p.	5	1	1	0	1	0
McWeine, l.f.	4	0	2	2	1	0
Isaacs, c.	5	0	0	9	2	0
J. Smith c.f.	4	1	1	1	0	0
H. Smith, c.f.	1	0	0	1	0	0
Totals	44	12	17	27	13	4

Score by innings: R.H.E.
London ..... 420 004 020—12 17 4
Stratford ..... 202 000 100—5 9 5

Summary: Three-base hits—McWeine, Reilly, Edwards. Two-base hits—Livermore, Jamieson. Base on balls—Off Down 1, off Marks 1. Struck out—By Down 9, by Marks 3. Stolen bases—Burgess, Southcott, Lavelle, Livermore. Sacrifices—Doherty. Double play—Livermore to Packham. Hit by pitcher—By Down (Lavelle). Left on bases—London 7, Stratford 8. Time—2:05. Umpires—Hern at plate, Lee on base.

Exhibition.

London.	A.B.	R.	H.	P.O.	A.	E.
Mulhall, 2b.	4	0	0	2	1	2
Johnson, r.f.	4	1	2	3	0	0
Reilly, 1b.	4	0	2	7	0	0
Colman, s.s.	4	0	1	3	1	0
Southcott, 3b.	4	1	1	3	0	0
Armstrong, c.	4	1	1	4	1	0
McWeine, l.f.	4	0	1	1	0	0
H. Smith, c.f.	4	0	2	1	0	0
Pring, p.	1	0	0	1	1	0
Nopper, p.	1	0	0	0	3	0
aJeffries	1	0	1	0	0	0
Totals	35	3	11	24	10	2

a—Batted for Nopper in ninth.

Stratford.	A.B.	R.	H.	P.O.	A.	E.
B. Lavelle, 3b.	3	1	0	2	4	0
Livermore, r.f.	4	0	2	4	0	0
Wyatt, l.f.	4	0	1	2	0	0
Moore, 1b.	4	1	0	12	0	0
Deuborough, p.	2	0	1	0	1	0
Foote, 2b.	1	1	1	0	2	0
Marks, s.s.	2	0	0	0	2	0
Jamieson, s.s.	1	1	2	1	1	0
Edwards, c.f.	3	0	2	1	1	0
McKenzie, c.	3	1	1	5	4	0
Berry, p.-2b.	4	0	0	3	2	0
Totals	33	5	9	27	17	1

Score by innings: R.H.E.
London ..... 020 010 000—3 11 2
Stratford ..... 400 100 00x—5 9 1

Summary: Three-base hits—Reilly, Jamieson. Two-base hits—Smith 2, Livermore. Base on balls—Pring 4, Berry 1. Struck out—By Berry 2, by Douborough 3, by Pring 2, by Nopper 2. Stolen bases—Laveille, Livermore 2, Jeffries. Left on bases—London 6, Stratford 9. Double plays—Berry to Moore to McKenzie to Lavelle to Berry; Foote to Jamieson to Moore. Passed ball—Armstrong. Time—1:40. Umpires—S. Lee and Hern.

Special to The Advertiser.

ST. THOMAS WINS, 15 TO 1.

St. Thomas, May 24.—St. Thomas extended themselves here this afternoon in the opening Southern Ontario League fixture by defeating the Woodstock nine by 15 to 1. Over 3,000 fans attended the match, the largest crowd that ever witnessed a baseball opening in this city. Danny McPhee pitched airtight ball for St. Thomas, finishing with thirteen strikeouts. He did not issue a free ticket. Arnold for Woodstock was wild at the outset, but calmed down in the middle of the game and struck out eight men, but allowed seven men to walk to first. He pitched good ball the latter part of the game.

The opening ceremonies were in keeping with the day. A huge parade, including nearly 200 cars travelled to Pinafore Park. The vehicles were gaily decorated with flags and bunting, and the procession was the largest that ever paraded a baseball opening game in St. Thomas. On the new diamond Ald. F. E. Lemon pitched the first ball, with Mayor C. E. Raven at bat, and Ald. John Jagoe caught behind the plate. The Woodstock team, as well as the St. Thomas nine, featured in the parade, donned in their new uniforms. President W. G. Gifford of the Southern Ontario League was present, and was pleased with the big showing of fans. He predicted that the league would create greater enthusiasm this year than ever before.

First Inning.

Woodstock—Pullen drove to second. Ray fanned. Lynch grounded to Riseborough. No runs, no hits, no errors.

St. Thomas—Doan walked. Barclay walked. Binns sacrificed Doan to third and Barclay to second. Arlein singled. Doan came home and Barclay went to third. Barclay out attempting to steal home. Billings singled, but made second. Riseborough singled Billings to Cabot doubled. Billings and Riseborough came home. Campbell doubled. Cabot came home. McPhee and Doan walked, and Campbell went to third. Barclay singled, but made third on fielder's error. Campbell, Doan and McPhee coming come. Binns struck out. 8 runs, 5 hits, 1 error.

Second Inning.

Woodstock—Garney, Arnold, Bond struck out. No runs, no hits, no errors.

St. Thomas—Arlein flied to left field. Billings singled. Riseborough walked. Cabot singled to center field, Billings going to third. Bases full. Campbell struck out. Billings stole home. McPhee out. 1 run, 2 hits, no errors.

Third Inning.

Woodstock—Pascol safe at first on wild pitch. Harney singled. Tobias struck out. Pullen singled to right field. Haney took third. Ray struck out. Lynch grounded to short. Pullen out at second. No runs, 2 hits, no errors.

St. Thomas—Doan flied to center field. Barclay flied to left fielder, who dropped ball. Thompson replaced Tobias in left field. Binns walked. Alien flied to left field. Billings flied to left. No runs, no hits, 1 error.

Fourth Inning.

Woodstock—Garney fanned. Arnold drove double to center. Band flied to second. Pascol went to first on Billings' error. Arnold stole home. Harney grounded to second. 1 run, 1 hit, 1 error.

St. Thomas—Riseborough field out to short. Cabot singled. Campbell safe on first and Cabot made second. McPhee grooved double into left. Cabot and Campbell reached home. Doan fanned, and Barclay flied to center. 2 runs, 2 hits, 1 error.

Fifth Inning.

Woodstock—Thompson out at first. Pullen flied to short. Ray struck out. No runs, no hits, no errors.

St. Thomas—Binns flied to center. Arlein out on first. Billings fanned. No runs, no hits, no errors.

Sixth Inning.

Woodstock—Crowley catching for St. Thomas. Lynch flied to center. Garney struck out. Arnold flied and took second on Billings' error. Bond flied to right. No runs, no hits, 1 error.

St. Thomas—Riseborough grounded to second. Cabot flied to center field. Crowley struck out. No runs, no hits, no errors.

Seventh Inning.

Woodstock—Pascol reached first on McPhee's error, and stole second on passed ball. Haney singled to Binns on third, who caught Pascol out at second. Thompson singled. Haney out at third. Ray struck out. No runs, 1 hit, 2 errors.

St. Thomas—McPhee out. Doan singled. Barclay walked. Binns singled. Arlein singled to right field. Doan and Binns came in. Billings singled. Arleis went to third. Riseborough struck out. 2 runs, 3 hits, no errors.

Eighth Inning.

Woodstock—Lynch, Garney and Arnold struck out. No runs, no hits, no errors.

St. Thomas—Cabot struck out. Crowley fanned. McPhee singled to left and reached second on Garney's error. Doan drove a two-bagger into center field, and McPhee came home. Binns out at first. 2 runs, 2 hits, no errors.

Ninth Inning.

Woodstock—Bond out at first. Pascol flied to left. Harney fanned. No runs, no hits, no errors.

The line-ups:

Woodstock—Pullen, 1b.; Ray, c.f.; Lynch, s.s.; Garney, 3b.; Arnold, p.; Bond, 2b.; Pascol, r.f.; Harney, c.; Tobias, c.f.

St. Thomas—Doan, c.f.; Barclay, l.f.; Binns, 3b.; Arlein, 2b.; Billings, 1b.; Riseborough, s.s.; Cabot, r.f.; Campbell, c.; Crowley, c.; McPhee, p.

Umpires—Gilbert Forgue of London and Kennedy of Woodstock.

Score by innings: R.H.E.
Woodstock ..... 000 100 000— 1 4 4
St. Thomas ..... 810 200 22x—15 14 5

R. DAY IS HIGH GUN AT HENSALL SHOOT

Some Excellent Scores—More Than 3,000 Birds Shot At.

Special to The Advertiser.

Hensall, May 24.—Ideal weather conditions favored the best shoot yet held here, more than 3,000 clay birds being shot at, and some excellent scores being made.

R. Day from London was high gun, shattering 142 birds in the 150 event, and 24 out of 25 in the handicap. R. Bell was tied with him in this last event.

The scores for the 150-bird event were: R. Day 142, W. Hart 138, W. Hollingshead 137, H. L. Taylor 137, D. Jordan 131, O. Gill 129, R. Bell 127, Fred Kerr 127, Dr. Banghart 125, Tom Baker 125, W. McDougall 120, D. Brintnell 117, W. Church 115, P. Passmore 114.

Special Handicap—25 Birds.

R. Day 24, R. Bell 24, W. Hart 23, T. Baker 23, H. L. Taylor 23, A. Dunn 23, O. Gill 22, F. Kerr 20, D. Brintnell 20, D. Jordon 20, Dr. Banghart 17, W. Clarke 15.

The following scores were made: J. E. Canteion 73, shot at 90; H. Shane 49, shot at 90; H. Dunn 52, shot at 75; J. Passmore 60, shot at 75; Dr. Bice 39, shot at 45; F. Vennor 31, shot at 45; G. Parker 37, shot at 45; B. Vennor 21, shot at 30; J. Hunkin 21, shot at 30; G. Brock 19, shot at 30.

Hit By Pitched Ball, Player Dies

Special to The Advertiser.

Detroit, May 24.—Struck on the head with a pitched ball during a baseball game here yesterday, Joseph Lang, 26, died of brain concussion in Receiving Hospital today.

Lang, first-baseman for the Texas Oil Company team, was struck behind the left ear by a ball hurled by opposing pitcher.

Manager of team said that because of Lang's death, no more games will be played this season. The game was finished after Lang was taken to the hospital.

C. R. ANKENMAN ELECTED PRES. CHESLEY TENNIS CLUB

Special to The Advertiser.

Chesley, May 23. — Chesley Tennis Club has reorganized, electing the following officers for 1923: President, C. R. Ankenman, vice-president, Mrs. W. C. Krug; secretary-treasurer, W. Aitkins.

Chesley has entered the Western Ontario Tennis Association, being grouped with Listowel, Mount Forest, Walkerton, Clifford and Hanover.

RIDE A HYSLOP BICYCLE
AND YOU RIDE THE BEST.
BROCK'S
FOR HYSLOP BICYCLES.
111 Dundas St., corner Talbot. tf

ST. MICHAEL'S BASEBALL TEAM.

The Advertiser photographer shows the St. Michael's team of the C. A. A. A. League. From left to right, they are: Front row—J. Fitzmaurice, J. Burns, R. McKeough, N. Pirie (manager), H. Johnstone and J. Harper. Back row—L. Nolan, J. Self, S. Gardiner, J. Deveney, W. Mohon.

TERRIERS TIE OSLERS; LOSE TO HILLCRESTS

Irwin's Fielding, Connacher's Hitting, Features Afternoon Mix.

Special to The Advertiser.

Galt, May 24.—The Terriers played a double-header as a holiday attraction, holding the Oslers of Toronto to a tie this morning, 4 all in nine innings, while this afternoon they were beaten by the Hillcrests 7--1. Doc Lewis went the full route for Oslers this morning, while Kress, one of the Terriers regulars, pitched only two innings, Smith finishing. There was some nice work on both sides. The afternoon game was the best of the two. Pete Irwin's spectacular fielding and Lionel Connacher's work at the bat featuring. Conny secured three hits out of four time up, one a homer over the score board, the first to clear the height. Bill Greer pitched nice ball, also collected three hits. Church McCarthy, southpaw, in his first game of the season, turned in a fine performance, several of the eleven hits secured off him being of the scratch variety, while he struck out eight of the hard-hitting Dwan aggregation.

In the morning game in fielding a fly in the sun "Pucker" Reid was struck in the mouth with the ball, while this afternoon Wally Grove, the Terriers' center fielder, sprained his ankle in a trip over the first bag. Both games attracted large crowds, and from a local standpoint the work of McCarthy was a feature, this boy proving a find. The scores:

Morning Game—	R.	H.	E.
Oslers ..... 110 011 000—4	13	3	
Galt ..... 003 010 000—4	11	4	

Lewis and Buchanan; Kress, Smith and Oliver.

Afternoon Game—	R.	H.	E.
Hillcrests ..... 020 001 400—7	11	2	
Galt ..... 010 000 000—1	5	3	

Greer and Hennessy; McCarthy and Graham. Umpire—C. Gravelle.

OFFICIALLY OPEN NEW ST. THOMAS GREENS

Special to The Advertiser.

St. Thomas, May 24.—The new bowling greens of the St. Thomas Lawn Bowling Club on Metcalfe street were officially opened this morning with a "gala" celebration. Mayor C. E. Raven threw the first bowl, while President J. H. Gould of the chamber of commerce, President W. F. L. Edwards of the Kiwanis Club, as well as the mayor assisted, delivering appropriate addresses, in which they complimented the management on their fine greens. They claimed that they were second to none in Canada. The preliminary ceremonies were brief and the big local tournament was started sharp at 9:15 a.m.

There were twelve greens in operation and twenty-six rinks were keenly contesting in the day's event, which finished at 1 p.m. Great praise was expressed of the new lighting system, which was declared to be the best in the province. The greens were in excellent condition and play was fast. A. W. Bains skipped the winning rink, securing three wins. W. Maxwell came second, and W. S. Rylands third.

Down the Line In All Sports

If Firpo beats Willard there has been considerable conversation about holding a championship bout between the Argentine Angel and Dempsey at Buenos Aires. This seems a trifle unlikely. The population of the Argentine is given as 8,698,516. According to the census of 1920 the population of New York State was 10,385,227 and that of its adjoining states as follows: Pennsylvania, 8,720,017; New Jersey, 3,155,900; Connecticut, 1,380,631; Massachusetts, 3,852,356; Vermont, 352,428. There are around 30,000,000 customers to draw from without going out of the neighborhood.

Of course, if they hamper Rickard sufficiently he might have to take such a battle to the Argentine. Buenos Aires has a population of 1,674,000 and there are eight other cities with populations of from 40,000 to 200,000. There are many rich families in the country, and the whole land would be fight crazy, so that the bout would draw from all over South America, although not in quantity, as transportation is poor. If he chose, Tex could hold such a battle in Buenos Aires and draw a tremendous gate. But it would be more work for less gross receipts than if he held it in U. S.

* * * *

Jimmy Wilde, who was known in his early days as "The Tylorstown Terror," is at work conditioning himself for his bout with Pancho Villa. The little Welshman always has been a terrific hitter for his size, but in Villa he meets a midget who also can slug. It should be a great match.

SPORT SNAPSHOTS

We hear that Willard's reactions were not those of a man of twenty. That is not exactly strange, as it is twenty years since Willard was twenty. We wonder if the reactions of Stanislaus Zbyszko are those of a man of twenty. Stanislaus went through enough during the war to wreck almost any constitution, and then came back and indulged in some pretty strenuous exercise for a bald-headed gentleman of mature years. Willard at least has his hair left, even if time has woven a few silver threads in it. But we have known men who had gray hair at twenty.

We wonder whether any boxing commissioners were present in England in 1820 when Daniel Mendoza, the great Jewish heavyweight and champion, at the age of 57, fought Tom Owen. This, to be sure, was an inclosure where youth triumphed, for Owen won. Owen was just a trifle over 50. But before that, eleven years after he had lost his championship to John Jackson, Mendoza met Harry Lee in a fight which lasted 70 minutes, and beat him.

Bill Neat in 1923 fought for about half an hour with a broken arm. Hammer Lane did the same thing in 1841—and came close to winning. And that was under the old rough rules before the time of gloves. They needed commissions then; but those were real fighting men.

Not that we haven't had a lot of real fighting men in our day. Stanley Ketchell shuffled from his corner when he could no longer see to meet the rush of Billy Papke—just as John Broughton did to meet Jack Slack many years before. Bob Fitzsimmons rose from a knockdown in the sixth round of his fight with Corbett and, battered to a pulp, fought on, eventually to beat the finest heavyweight champion the ring ever saw. And at 39 years the same Fitz put up a great battle until he broke his hand hitting tough young Jeffries. We saw Abe Attell, with unshaken courage, win a fight with his right hand broken early in the fray. And don't forget that Willard got up after being knocked down seven times in one round by one of the hardest hitters the game his seen.

STRATFORD OPENS UP W.F.A. WIN AT WOODSTOCK 3--0

Special to The Advertiser.

Woodstock, May 24.—Stratford intermediate football team won an easy victory over Woodstock in the first of their W. F. A. group games played here this evening, the score being three goals to nothing. The Stratford boys played the better combination and were the faster eleven, but the score might have been closer but for miserable Woodstock shooting in front of goal. W. Borthwick scored the first goal half way through the first period, from a beautiful cross by Sloan. In the second half two more goals were added, Barclay and H. Sloan being the scorers. On three occasions Woodstock forwards missed easy chances to score. The line-up was as follows:

Stratford—Goal, Murray; backs, D. Borthwick and Bradley; halves, G. Clappison, T. Rose and Butcher; forwards, Sloan, H. Fisher, W. Borthwick, A. Fisher and Barclay.

Woodstock—Goal, Brotherton; backs, Bottoms and Boyd; halves, Wright, Dorken and Barlow; forwards, J. Wade, R. Wade, Clowes, Fleming and Violet. Referee—Gifford King.

ARKONA WINS.

Arkona, May 24.—The Colored Stars went down to defeat to the fast Arkona Giants today. After leading by five runs, the Giants were overtaken in the seventh, and the Stars were 3 runs in the lead. In the ninth, with two out, the Giants came from behind, tied the score and won out 10 to 9.

OUR BOARDING HOUSE. BY AHREN.

BUSTER GETS HIS GONDOLA BACK FROM THE PAINT SHOP

HAMS COME-TO WITH PAIR WINS

Heavy Hitting Marks Both Wins of Piercemen.

VEHICS BEATEN

Lose To Muskegon Anglers As Errors Aid.

Special to The Advertiser.

Hamilton, May 24.—The Hams came to life here today and took both games from Bay City, heavy clouting being the big factor in the double victory. In the morning Heitzman was inclined to be wild, and hit three men as well as issuing plenty of passes. He got out of some tight corners, due to good support, two walks and a single filling the bases in the first inning with none out, but no runs resulted. Harris and Kaylor contributed home runs in the morning cloutfest, while Bob Kuhn was responsible for the circuit clout in the afternoon. Wehrlia, the new pitcher secured from the Texas League, worked part of the morning game for Hamilton and help in the victory with two two-baggers. The morning game was won by a 10 to 7 score, while the count in the afternoon was 5 to 2. The scores:

Afternoon Game.

Hamilton.	A.B.	R.	H.	P.O.	A.	E.
Gray, 2b.	4	2	2	4	3	0
Stutz, 3b.	2	1	1	3	2	0
Hunter, l.f.	4	0	2	3	0	0
Kuhn, 1b.	4	1	1	9	0	0
Kaylor, r.f.	4	0	2	1	0	0
Oakes, c.f.	2	1	1	1	1	0
Carlin, s.s.	2	0	0	2	6	1
Briger, c.	3	0	1	4	0	0
Noonan, p.	3	0	0	1	4	0
Totals	28	5	10	27	16	1

Bay City.	A.B.	R.	H.	P.O.	A.	E.
Hegedorn, s.s.	5	1	1	1	4	1
Hughes, c.f.	3	1	1	1	1	0
Prysock, 2b.	4	0	1	6	5	0
Mizeur, l.f.	4	0	1	3	0	0
Tomer, 1b.	4	0	1	10	3	0
Harris, r.f.	3	0	0	0	1	0
Connelly, 3b.	4	1	0	0	1	0
Boelzle, c.	3	0	0	3	1	2
Glynn, p.	3	0	0	0	3	0
xKnoll	1	0	1	0	0	0
Totals	34	2	7	14	17	3

x—Batted for Glynn in ninth.

Score by innings:
Hamilton ..... 100 011 02x—5
Bay City ..... 001 000 010—2

Summary: Two-base hits—Briger, Hughes. Home runs—Kuhn. Sacrifice hits—Stutz 2. Hughes, Carlin. Double plays—Connelly to Prysock to Tomer. Tomer to Hegedorn to Tomer. Left on bases—Hamilton 3, Bay City 8. Bases on balls—Off Noonan 1. Struck out—By Noonan 1, by Glynn 2. Passed ball—Boelzle. Wild pitch—Noonan. Time of game, 1:37. Umpires—Brichter and Griffin.

Morning Game.

Hamilton.	A.B.	R.	H.	P.O.	A.	E.
Gray, 2b.	4	1	0	2	2	0
Stutz, 3b.	3	3	2	1	1	0
Hunter, l.f.	4	2	2	2	0	0
Kuhn, 1b.	5	0	1	8	0	0
Kaylor, r.f.	4	1	2	1	0	0
Oakes, c.f.	5	1	1	5	1	0
Carlin, s.s.	5	2	2	4	3	1
Briger, c.	3	1	0	5	1	0
Miller, p.	1	0	0	1	2	0
Wehrlia, p.	3	1	2	0	1	1
Totals	37	10	12	27	10	2

Bay City.	A.B.	R.	H.	P.O.	A.	E.
Hegedorn, s.s.	5	1	1	0	1	0
Hughes, c.f.	6	1	0	1	0	0
Prysock, 2b.	3	2	3	2	1	2
Mizeur, l.f.	4	0	1	2	0	0
Tomer, 3b.	5	1	3	1	1	0
Harris, r.f.	4	1	1	1	1	0
Connelly, 3b.	4	1	2	0	2	1
Boelzle, c.	3	0	2	5	2	1
Heitzman, p.	3	0	0	0	5	0
Matuzak, p.	1	0	0	0	1	0
xKnoll	1	0	1	0	0	0
Totals	39	7	13	24	13	3

x—Batted for Matuzak in ninth.

Hamilton ..... 030 004 30x—10
Bay City ..... 020 120 110—7

Summary: Two-base hits—Connelly. Kuhn, Tomer, Wehrlia 2, Mizeur. Three-base hit—Stutz. Home runs—Harris, Kaylor. Double plays—Carlin to Gray to Kuhn, Oakes to Carlin. Hits off Miller, 7 in 4 1-3 innings; off Wehrlia, 6 in 4 2-3 innings; off Heitzman, 7 in 5 2-3 innings; off Matuzak, 5 in 2 1-3 innings. Left on bases—Hamilton 13, Bay City 10. Bases on balls—Off Heitzman 5, off Matuzak 2, off Miller 4, off Wehrlia 3. Struck out—By Miller 2, by Wehrlia 2, by Heintzman 1. Hit by pitcher—By Heitzman, Briger 2. Oakes 1; by Wehrlia, Boelzle. Wild pitch—Heitzman. Time of game—2:22. Umpires—Griffin and Brichter. Attendance—987.

BUNCHED HITS.

Muskegon, Mich., May 24.—Muskegon bunched hits on Oescher and Edelman in the first inning and piled up a lead which gave them a 6 to 4 victory over Flint today in the series opener. After the first frame Edelman settled down and pitched shut-out ball.

Flint.	A.B.	R.	H.	P.O.	A.	E.
Runker, s.s.	4	2	1	3	1	0
Regan, 2b.	5	1	1	1	4	1
Wotell, 1b.	4	1	1	4	1	1
Luce, c.f.	4	0	1	8	4	1
Morehart, r.f.	3	0	2	1	0	0
Stricker, 3b.	3	1	0	3	4	1
Jahn, l.f.	4	0	2	1	0	0
Warwick, c.	3	0	1	3	2	0
Oescher, p.	4	0	0	0	0	0
Edelman, p.	4	1	1	0	3	0
Cavanagh, l.f.	0	0	0	1	0	0
Totals	34	4	10	24	18	4

Muskegon.	A.B.	R.	H.	P.O.	A.	E.
Myers, s.s.	3	0	1	0	4	0
McHale, 2b.	3	0	1	0	4	0
Fisher, r.f.	4	1	1	4	1	0
Cozington, l.f.	4	0	2	1	0	0
Mannush, c.f.	4	1	1	4	0	0
Swansboro, 1b.	3	1	0	9	0	0
Loepp, 3b.	4	1	0	3	0	0
Hess, c.	4	1	1	5	2	0
Walls, p.	3	0	2	0	2	0
Totals	31	6	8	27	10	0

Score by innings:
Flint ..... 100 020 010—4
Muskegon ..... 600 000 00x—6

Summary: Two-base hits—Jahn, Warwick, Wall. Stolen base—Luce. Sacrifices—Wotell, Warwick. Bases on balls—Off Oescher 1, off Edelman 3, off Wall 4. Left on bases—Flint 9, Muskegon 5. Double play—Edelman to Regan. Time—1:55. Umpires—Doyle and Powell.

KAZOOS COME FROM BEHIND.

Kalamazoo, Mich., May 24.—Kalamazoo defeated Grand Rapids here today 4 to 3.

Kazoo came from behind and scored one run in the last three inning. Lambecke held the Bill Bobs to three scattered hits.

Grand Rapids.	A.B.	R.	H.	P.O.	A.	E.
Carri, c.f.	5	0	0	2	0	0
Pennington, l.f.	4	1	2	1	0	0
Allen, 2b.	4	0	0	2	1	0
Walker, 1b.	4	0	0	7	1	0
Claire, s.s.	3	0	0	1	1	0
Kimball, r.f.	4	1	2	4	3	1
Wells, c.	4	0	1	4	1	0
Roper 3b.	3	1	1	4	1	0
Harris, p.	4	0	1	1	5	0
Totals	35	3	7	x26	12	1

xTwo out when winning run scored.

Kalamazoo.	A.B.	R.	H.	P.O.	A.	E.
Bodecker, c.f.	3	1	0	2	0	0
Koehler, 2b.	5	2	3	4	2	0
Henry, l.f.	4	0	2	5	0	1
Budser, 1b.	2	1	1	12	1	1
Viverous, s.s.	4	0	2	0	5	0
Weinmaster, r.f.	3	0	0	0	0	0
Welters, 3b	4	0	1	1	0	0
Walgomat, c.	4	0	0	2	1	0
Lambke, p.	4	0	0	1	2	0
Totals	33	4	9	27	11	2

Grand Rapids	010	110	000—3
Kalamazoo	001	000	111—4

Summary: Home run—Pennington.

Three-base hits—Koehler, Henry. Two-base hits—Henry, Walters, Viverous. Bases on balls—Off Harris 3, off Lambke 2. Struck out—By Harris 3, by Lambke 1. Stolen bases—Pennington, Allen. Sacrifices—Henry, Weinmaster. Left on bases—Grand Rapids 7, Kalamazoo 8. Umpires—Sauer and Fyfe.

McTigue Plans Busy 5 Days

Fights Greb on June 20, and Loughran On the 25th.

By FAIR PLAY.
Copyright.

New York, May 23.—Mike McTigue is shooting at the moon. At least, he is taking a dreadful chance. Announcement today that the new light heavyweight champion of the world is to meet Harry Greb at the Cub Park in Chicago, on June 20, and that he is to follow this with a battle with Tommy Loughran at Philadelphia on June 25, carries an interesting thought.

Just examine those dates once more. They are five days apart. Now, it does not take that many to get from Chicago to Philadelphia in the ordinary course of events, what with train service restored to normal. The point is that the arranging of those two bouts on those two dates, and the carrying out of the engagements do not constitute an ordinary course of events.

Harry Greb is no slouch. Mike will have his troubles in Chicago with the windmill boxer, who not so very long ago was this country's light heavyweight titleholder. Excepting for the fact that the Chicago affair is to be a no-decision match, it would not be a bad bet to take the short odds in a wager that Tommy Loughran will fight a fallen idol on June 25. Funny things do sometimes happen in no-decision scraps.

Loughran is a tough bird, as Greb himself discovered last winter. Besides being tough, he is clever. For McTigue to take the second dose so soon after the Greb affair is, in the opinion of the writer, more than a five-day program. Of course, though, if Mikes beats them both he will be considered quite some slick boy.

PROMOTER WRECKS IT; BOXERS PATCH CARD UP

Young Mack-Lisner Slashing Mingle Is Like Beefsteak Poultice.

And promotion nearly succeeded in giving pro boxing a couple of black optics last night at the Majestic Theatre, but Young Mack and Phil Lisner, though they cut their headliner to six rounds, crammed an ordinary ten into the slashing half dozen that acted like a beefsteak poultice and saved the game from being too badly discolored. One ham and one egg volunteered a preliminary after the local boys had run out on the promoter and the egg quit after nearly a round of wheezy stuff.

Frankie Bull and Young Cuba cut their mix too, and Frankie was given the decision. The bout wasn't zestful at all until the last two rounds, and then Bull was too tired by

THE WORLD OF SPORT

London Breaks Long Losing Streak, Taking Morning Game From Wetzel's Aces

Indians Win in Morning But Relapse After Lunch

Showed Old-Time Clouting Paces In Morning, But Schwartje and One Bad Frame of Coogins Tore It In Afternoon.

London Tecs broke their long losing streak, and the faithful clients, and probably a large overflow from the chilly opening day of some weeks ago, saw them turn the trick yesterday morning in the first of the holiday bill by a 9 to 5 count. In the afternoon the Braves had a relapse and lost a 5 to 4 argument, but not before they had threatened to lay the old Schwartje jinx for good and all with a two-run rally that fell one run short of making the affair eat into the lunch hour.

The Tecs didn't gain much on the day as far as the standing goes, but they did get the crowd warmed up to something like the old fervor with their sustained clouting after the Aces had blown Lefty McCallum off the hill in the first inning with a shrill cadenza of base warblers, Jeanes' triple striking a heavy note along with Lopez's and Dowell's far-from-squeaky two-ply knocks. A brace of triples in staccato by McNamara and Schaefer in the third was the start of retaliation for McCallum's rough treatment, and they laid a fuse under Wernke in the fifth which brought Ernest Neitzke, dapper, hard-hitting ex-Tec of a couple of seasons ago, forth as a relief pitcher. They unloosed an offensive against Neitzke, too, meanwhile giving Haines, who took up from the second inning, hit-proof support.

Coogans had one bad inning, the sixth, in the second game, or the customers would have seen the Tecs win two ball games all in the space of a few hours. It was variety anyway, as heretofore it's been the pitchers who have had to wear pained expressions as they mediated upon the support Yesterday, just at this moment, it was the supporting cast that was to blame.

Then the breaks appeared again, or inconsistency probably, as, after getting a triple, double and single in the morning in four trips, Schaefer, having failed to get a hit at all in the afternoon, came up with the tieing and winning run set to come in in the ninth, and hit a force-out instead.

Extra base knocks by Lopez, Dowell and Jeanes, with singles by Neitzke and Dunn, scored three counters to start off the morning affair and end Left McCallum's sojourn on the mound. Haines took up the hurling duties from that point on and he tamed the Aces. Two walks following scratch hits by Walsh and Vermilyea in the fourth forced in a run, and successive singles in the eighth by Dowell, Jeanes and Dunn, with Walsh's ground out, accounted for the fifth.

Two bang-bang triples by McNamara, London's new outfielder from Washington, and Schaefer following a walk, effected two tallies in the London third. In the fifth Wernke hurled himself right into trouble with two walks and McNamara's double sandwiched in between, Mostade's double relieving the pressure on the bags to the extent of one tally. Thut's sacrifice fly, a walk to Boyle and Churry's double completed rough work for three more runs. Ernie Neitzke got by the sixth, but in the seventh three singles, a walk and Thut's double turned in three counters, and another trio was added Stimpson safe on Vermilyea's misplay and Getsie on a choice were scored by Schaefer's double. Schaefer advanced on Mostade's single and scored on Thut's forceout of Mostade.

In the second game the Tecs to the fifth held a one-run margin, obtained in the first frame on Stimpson's double and McNamara's sacrifice fly. In the fifth a close decision at first gave Bashang a life, he was sacrificed along and Senor Lopez's double scored him. Coogan slipped in the sixth, Walsh doubling to center and Vermilyea punching a homer out to the right field fence. Schwartje followed with a single, Bashang and Dunn, the latter scoring Schwartje. Lopez' sacrifice fly scored Bashang. Kernan singled, but Neitzke popped out.

Vermilyea's error, followed by Stimpson's single and Getsie's sacrifice fly, produced a London run in the seventh. Schwartje stood them off in the eighth, but after Boyle had popped to start the ninth, Roseberry, former Ace, who reported here today, in the role of pinch-hitter, doubled, and Sharpe followed with a bunt that Schwartje couldn't get. Stimpson's follow-up single scoring Rosey. Getsie worked a walk, McNamara forced Getsie at second, Sharpe scoring. Schwartje, after sending over a fast one at Schaefer, killed time with conferences until the Londoner cooled off and then Schaefer hit into a force-out at second.

Morning Game.

SAGINAW.

	A.B.	R.	H.	P.O.	A.	E.
Bashang, r.f.	4	0	0	0	0	0
Lopez, 3b	5	1	1	2	1	0
Neitzke, l.f., p.	4	1	1	1	2	0
Dowell, c	4	1	2	4	1	0
Jeanes, c.f.	4	1	2	0	0	0
Dunn, 2b	4	0	2	3	2	0
Walsh, 1b	4	1	2	10	1	0
Vermillyea, s.s.	4	0	1	4	6	2
Wernke, p	1	0	0	0	3	0
Horne, l.f.	2	0	0	0	1	0
Totals	36	5	11	24	17	2

LONDON.

	A.B.	R.	H.	P.O.	A.	E.
Stimpson, l.f.	3	1	0	3	1	0
Getsie, 2b	3	3	0	1	3	0
McNamara, c.f.	5	3	3	3	0	0
Schaefer, r.f.	4	3	3	3	0	0
Mostade, 3b	4	1	2	1	3	0
Thut, s.s.	3	0	1	0	2	0
Boyle, 1b	4	1	0	8	0	0
Churry, c	4	0	3	8	1	0
McCallum, p	0	0	0	0	0	0
Haines, p	4	0	0	0	1	0
Totals	34	12	12	27	11	0

Saginaw .....300 100 010— 5
London .....002 040 33x—12

Two-base hits—Lopez, Dowell, Churry. Three-base hits—Jeanes, McNamara, Schaefer.
Sacrifice hits—Thut.
Double plays—Neitzke, Dowell and Lopez; Lopez, Vermillyea and Walsh.
Bases on balls—Off Wernke 5, off Neitzke 2, off Haines 1.
Struck out—Wernke 2, Neitzke 1, McCallum 1; Haines 7.
Hits—Off Wernke 6 in 5 innings; Neitzke 6 in four, off McCallum 5 in 1, off Haines 6 in 8.
Left on bases—Saginaw 6, London 7.
First on errors—London 1.
Wild pitch—Haines 1.
Passed ball—Dowell 1.
Time—1:55.
Umpires—Brauer and Legg.

Afternoon Game.

SAGINAW.

	A.B.	R.	H.	P.O.	A.	E.
Bashang, r.f.	4	2	3	1	0	0
Dunn, 2b	4	0	2	4	5	0
Lopez, 3b	3	0	2	4	3	0
Kernan, c	5	0	1	1	0	0
Neitzke, l.f.	5	0	0	6	1	0
Jeanes, c.f.	5	0	0	2	0	0
Walsh, 1b	5	1	3	8	1	1
Vermillyea, s.s.	5	1	2	3	3	1
Schwartje, p	4	1	3	0	1	0
Totals	40	5	16	27	14	2

LONDON.

	A.B.	R.	H.	P.O.	A.	E.
Stimpson, l.f.	4	1	4	2	0	0
Getsie, 2b	2	0	1	5	4	0
McNamara, c.f.	4	0	0	1	0	0
Schaefer, r.f.	5	0	0	1	0	0
Mostade, 3b	4	0	1	0	3	0
Thut, s.s.	4	0	3	1	5	0
Boyle, 1b	4	0	0	14	0	0
Mackey, c	3	0	1	3	1	0
aRoseberry	1	1	1	0	0	0
Coogan, p	3	1	0	0	1	0
bSharpe	1	1	1	0	0	0
Totals	35	4	11	27	14	0

a—Batted for Mackey in ninth.
b—Batted for Coogan in ninth.

Saginaw .....000 014 000—5
London .....100 000 102—4

Two-base hits—Stimpson, Thut, Lopez, Mackey, Walsh, Roseberry.
Home run—Vermillyea.
Sacrifice hits—Bashang, Dunn, Lopez, Stimpson, Getsie 2, McNamara.
Stolen bases—Thut.
Base on balls—Coogan 1.
Struck out—Coogan 2.
Wild pitch—Coogan.
First on errors—London 2, Schwartje 1.
Left on bases—Saginaw 9, London 9.
Time—1:36.
Umpires—Legg and Brauer.

BASEBALL SUMMARY

M.-O. LEAGUE.

Standing.

	Won.	Lost.	P.C.
Bay City	11	5	.688
Saginaw	13	6	.684
Kalamazoo	10	6	.625
Grand Rapids	12	8	.600
Muskegon	8	9	.471
Flint	7	8	.467
Hamilton	5	11	.313
LONDON	4	17	.190

Yesterday's Results.

London 12, 4, Saginaw 5, 5.
Hamilton 10, 5, Bay City 7, 2.
Kalamazoo 4, Grand Rapids 3.
Muskegon 6, Flint 4.

Today's Games.

Saginaw at London.
Bay City at Hamilton.
Flint at Muskegon.
Grand Rapids at Kalamazoo.

NATIONAL LEAGUE.

Standing.

	Won.	Lost.	P.C.
New York	25	8	.758
Pittsburg	19	13	.594
St. Louis	17	17	.500
Chicago	15	16	.484
Brooklyn	15	16	.484
Boston	13	16	.448
Cincinnati	13	17	.433
Philadelphia	8	22	.267

Yesterday's Results.

New York 8, Philadelphia 2.
Pittsburg 11, St. Louis 4.

Today's Results.

St. Louis at Pittsburg.
Philadelphia at New York.
Cincinnati at Chicago.
Boston at Brooklyn.

AMERICAN LEAGUE.

Standing.

	Won.	Lost.	P.C.
New York	23	9	.719
Philadelphia	18	12	.600
Cleveland	18	15	.545
Detroit	17	16	.515
Washington	13	16	.448
St. Louis	13	18	.419
Chicago	11	18	.379
Boston	9	18	.333

Yesterday's Results.

Chicago 6, Detroit 1.
Cleveland 6, St. Louis 1.
Washington 7, Boston 1.
Philadelphia 1, New York 0.

Today's Games.

Chicago at Detroit.
Cleveland at St. Louis.
Washington at Boston.
New York at Philadelphia.

INTERNATIONAL LEAGUE.

Standing.

	Won.	Lost.	P.C.
Rochester	23	6	.793
Baltimore	22	11	.667
Buffalo	16	14	.533
Toronto	14	14	.500
Reading	15	15	.500
Jersey City	13	19	.406
Newark	10	18	.357
Syracuse	7	24	.226

Yesterday's Results.

Buffalo 6, 5, Toronto 2, 9.
Reading 8, Newark 7.
Baltimore 5, Jersey City 1.
Rochester 9, Syracuse 4.

Today's Games.

Syracuse at Rochester.
Newark at Reading.

KITCHENER ROAD RACE GOES TO L. M'CARTHY

Kitchener Splits Double-Header With Queen City St. Andrews.

Special to The Advertiser.

Kitchener, May 24.—Running the six and one-quarter miles in 40 minutes and 45 seconds, Leo McCarthy of the Y. M. C. A. today won the first annual Daily Record road race in a sensational finish from John Schofield, who was a scant yard behind. Gerald Schnarr of the Kitchener hockey team, unattached, was the third man, being 25 yards back of the two leaders. It was an exciting race, and was not decided until the last second.

Ideal racing conditions obtained, and fifteen men faced the starter, and all but four of them completed the course.

Four of the runners clung closely together in the final mile and a half, and it was not until the final dash was made that the two ultimate leaders were able to shake off their competitors.

For wining McCarthy gets the Heffernan Cup and gold medal. The second man also gets a gold medal, while the third place man gets a silver medel. All of the latter are the gifts of the Daily Record.

The race was witnessed by a large crowd.

SPLIT DOUBLE-HEADER.

Kitchener, May 24.—In an exhibition double-header here today, the Toronto St. Andrews and the Kitchener Wolves divided, the visitors taking the morning tilt 3 to 2 and the homesters winning the afternoon set-to easily by 7 to 0. Both were pretty fair samples of baseball, though the visitors made too many errors in the afternoon contest.

The Kitchener team used two moundsmen in each contest, and they showed up well, holding the visitors nicely in check, especially in the afternoon game, St. Andrews getting but four hits then.

The morning game was a nip and tuck affair, with the homesters outbatting St. Andrews, but an error let in the run that won the game.

In the afternoon the Wolves hit with men on the sacks, and Toronto's errors helped them considerably. Babe Siebert had a triple in each contest.

Score by innings:

Morning game: R.H.E.
St. Andrews ..... 000 210 000—3 5 2
Kitchener ..... 200 000 000—2 8 2

Wilkes and Brooks; Dunbrook, Ada and Vanstone.

Afternoon game: R.H.E.
St. Andrews ..... 000 000 000—0 4 6
Kitchener ..... 201 010 03x—7 13 0

Shaw, Orr and Brooks; McGinnis, Heppler and Boettger.

C. HENSHAW.

He won yesterday's 21-mile bike race, and, although given a handicap, he beat Bill Coles' time.

RACE RESULTS

WOODBINE RESULTS.

First race: Listen Dearie, $11.90, $5.95, $4.80, won; Wraith, $4.05, $3.70, 2nd; Pampas, $13.80, 3rd. Time, 1:12 3-5. Eljesmar, Moco, Seih's Lemon, Duc De Morny, Clansman, Finality, Tom Logan, Ablaze also ran.

Second, steeplechase: Le Marsouin, $4.35, $3.25, $2.90, won; Flying Frog, $3.20, $2.80, 2nd; John Austin, $3.65, 3rd. Time, 4:22 3-5. Rocking Horse, Bronze Eagle, Jim Petrie also ran.

Third: Donaghee, $4.10, $2.95, $2.20, won; Deep Thought, $3.70, $2.60, 2nd; Bamra, $2.35, 3rd. Time, 1:00 3-5. Blue Hill, Pawnbroker, Leading Light also ran.

Fourth: James F. O'Hara, $12.95, $4.30, $2.90, won; Mercutio, $2.65, $2.25, 2nd; Delusive, $2, 3rd. Time, 1:45 2-5. Corenzio, Brillian Jester, Sailing B. also ran.

Fifth: Isoletta, $21.60, $8.90, $4.50, won; Fast Mack, $4.45, $3.50, 2nd; Vrana, $2.50, 3rd. Tiger Tim, Argumental, Balsam Lake, Atlantida, Pacific, Thorndyke, Honey Dear also ran.

Sixth: Halu, $8.40, $4.50, $3.95, won; Dark Hill, $4.95, $4.20, 2nd; Tingling, $4.20, 3rd. Whalebone, Herron, Mayourneen, Hillhouse, Blarney Boy, Roisterer, Hyckory also ran.

Seventh: Camouflage, $7.50, $3.40, $2.95, won; Trajanus, $5, $3, 2nd; Arendale, $4.05, 3rd. Time, 1:12 4-5. High Cost and Kentish Boy also ran.

CHURCHILL DOWNS RESULTS.

First race—Ascot, $132.50, $49.50, $27.30, won; Guest of Honor, $6.70, $4.90, second; Miss Meise, $6.30, third. Time, 1:12 3-5. Belle Ami, Lusidus, Lady Gorham, Bill O'Flynn, King's Cler, Good Night, Mayor Carrel, Blue Stone, John Q. Kelly ran.

Second race—Fancy Free, $7.10, $4.50, $3.30, won; Mistress Mary, $14.20, $7.60, second; Alluring, $6.60, third. Time, 1:40 1-5. Cappy Ricks, Marjoret, Sam Lorch, Glory of the Seas II., Major Chilton, Rusticator, Albert L., Pete Fay, Lew Pope and Spinball ran.

Third race—Cherokee Lee, $4.90, $3.30, $2.50, won; Pest, $9, $5, second; Queen, $3.30, third. Time, :53 3-5. Swift Water, Burnt Orange, Wood Lady, April and Battleshot ran.

Fourth race—Lathrop, $7.20, $3.20, $2.90, won; Buster, $2.50, $2.30, second; Sun Thistle, $7.20, third. Time, 1:12. Eulah F., Miss Cerina, Lady Champ, Fifth race—Sportsman, $3.60, $2.60, Marvin May and Quince Garden ran. $2.20, won; Cukamo, $3.60, $2.60, second, Little Ann, $3, third. Time, 2:00. Jack Hill, Whirling Dun and Kimpalong ran.

Sixth race—Digit, $3.40, $2.30, $2.20, won; Earl Pool, $2.50, $2.30, second; Bob Tail, $3.20, third. Time, :53 2-5. Bear Grass, Sarah Day, London Smoke ran.

Seventh race—Elias O., $43.90, $13.60, $4.80, won; Humphrey, $5.70, $2.60, second.

BELMONT RESULTS.

First: Rigel, 9 to 20, out, out, won; Shuffle Along, 5 to 1, 7 to 5, 2nd; Silk Tassel, out, 3rd. Time, 1:05. Daniel also ran.

Second: Brigadier-General, 3 to 5, 1 to 4, out, won; Irish Sea, even, 2 to 5, 2nd; Domingo, 7 to 5, 3rd. Time, 4:10 2-5. Gimme, Travescot and Locarno also ran.

Third: Donnelly, 8 to 5, 3 to 5, 1 to 4, won; Baby Lane, 4 to 5, 1 to 3, 2nd; Postillion, 6 to 5, 3rd. Time, :53. Royal Airman, Pathan, Mitua, Vultilla and Frances T. also ran.

Fourth: xGrey Lag, 7 to 5, 2 to 5, out, won; Dinna Care, 6 to 1, 2 to 1, 2nd; xxExodus, 4 to 5, 3rd. Time, 1:38. xMad Hatter, Snob II., xxTryster and Careful also ran.

x—Rancocas entry.
xx—Westmont and Green Tree entry.

Fifth: Prince Regent, 7 to 2, 7 to 5, 7 to 10, won; Roseate II., 2 to 1, even, 2nd; Romany, 7 to 10, 3rd. Time, 1:38 4-5. Orcus, High Speed, Mawcoron, Dexterous, Bellsolar, Perhaps, Whisk, Briar Rose also ran.

Sixth: Cano, 7 to 1, 3 to 1, 8 to 5, won; Boatman, 7 to 5, 7 to 10, 2nd; Rival, 3 to 5, 3rd. Time, :53 2-5. Hands Up, Vehement, Pep to Peep, Joe Marrone II., Comic Artist, Prince Leopold, Wild Aster, Businesslike, Honor, Director and Blissful also ran.

FANS DISAPPOINTED WHEN SARNIA FAILS TO APPEAR

Owing to missed connections, the Sarnia Centrals, scheduled to play at Sunshine Park yesterday afternoon, were forced to abandon the trip, and at the last moment notified the local management.

The notification was received in this city too late to publish a cancellation notice and too late to arrange for another team to oppose the C. A. A. team. Numerous fans, many of them in cars, were advised as they arrived at Sunshine Park that there would be no game.

Those who arranged for the exhibition were sorry that there should be a slip-up in such details as catching trains, especially since it spoiled to a certain extent a holiday afternoon for many local amateur fans, but the predicament could not be avoided locally.

EXTINGUISH FIRE ON SHIP.

Canadian Press Despatch.

New York, May 24.—The British freighter Cornish City was threatened with destruction when fire broke out in her No. 4 hold late tonight. A fireboat and the crew brought the blaze under control after several hours' fighting.

HENSHAW PEDALS 21-MILE BIKE WIN

Finishes 47 Seconds Ahead of Cole's Time, 10-Mile Champ, From Scratch, Is Second.

REYNOLDS WINS JUN.

Covers 10-Mile Course In 30:31 —7-Year-Old Billy God-free Feature of Event.

Clarence Henshaw won the 21-mile bicycle race yesterday, finishing the distance in 56 minutes and 45 seconds. Bill Coles, Dominion 10-mile champion, who started from scratch, was second, coming in in 57 minutes and 32 seconds on a flat tire.

In the junior race, 10 miles, the fastest time was turned in by H. E. Reynolds, 15 years old, who covered the course in 30 minutes, 31 seconds. S. Davis was right on his heels, finishing one second later.

An enthusiastic holiday crowd gathered at the starting point at the armories, and along the route. There was not a single hitch to mar the success of the events, and officials of the Friendship Cycling Club are so well pleased that plans are already under way for the staging of a weekly race.

The juniors were first to start. Twenty-nine entries were ready for the start at 9:30 a.m. The first of seniors left on their 21-mile hike at 10 a.m.

Both Reynolds and Davis, although they showed fourth and fifth in the junior event, actually rode within four minutes of first place, and two minutes of second. Less than ten yards separated three riders, the other being S. Graham, who rode from the three-minute mark, on an ordinary wheel.

The features of the ten-mile event was the wonderful performance of little Billy Godfree, who just mastered the art of pedal pushing less than six weeks ago. He covered the whole course, actually ten and two-fifths miles, in 50 minutes and 38 seconds.

Considering that some of the 15-year-olds took 45 minutes, Billy certainly must have stepped. Boys with cycling aspirations should watch for notices of further races in the near future. Yesterday's handicaps will be revised according to the times made, so that each competitor will be given a real sporting chance to annex a prize for his efforts.

Junior prizewinners are as follows—1, Billy Godfree, age 7; 2, Lorne Broderick, age 15; 3, S. Graham, age 15; 4, H. E. Reynolds, age 15; 5, S. Davies, age 15.

Henshaw Beats Champ.

The 21-mile senior handicap commenced promptly as scheduled, at 10 a.m., in Horner and Fred Graham starting the long grind with a twelve-minute handicap. Graham, in spite of a heavy bike, made the return trip to Thamesford in 1 hour, 9 minutes, 7 seconds.

Clarence Henshaw surprised everyone by covering the distance in 56 minutes, 45 seconds.

Bill Coles, 10-mile champion, made the second fastest time. Riding from scratch, he tore after the field and finished in 57 minutes, 32 second, crossing the line with a flat tire.

Order of finishing: Gerald Davies, 58 min., 15 sec., handicap 2¾ mins; 2, C. Henshaw, 56 mins., 45 sec, handicap one min.; 3, Frank Graham, 59 min., 3 sec., handicap 3¼ min.; 4, Norman Tucker, 58 min., 45 sec., handicap 2 min.; 5, Bill Coles, 57 min., 32 sec, handicap, scratch; 6, A. Getsinger, 60 min., 46 sec., handicap, 1½ min.; 7, A. Jackson, 60 min., 25 sec., handicap, 3 min.; 8, Fred Graham, 1 hr., 9 min., 7 sec., handicap, 12 min.; 9, M. Horner, 1 hr., 21 min., 15 sec., handicap, 12 min.

Horner rode a double-barred bicycle with carrier and mud guards complete, which showed the endurance he possessed to ride against superior equipped machines.

Much credit is due to Bill Godfree, secretary of the Friendship Cycling Club, for the able manner in which he managed the handicapping and timing. Considering the blanket finishes, the results go to show that there was much careful thought and experience exercised in making up the handicaps.

Next Wednesday, at 7 p.m., an eight-mile race will be staged from Queen's Park to Crumlin and back, and other weekly meets for the remainder of the season. The riders join with the club secretary in thanking the local merchants, the C. C. M. Bicycle Company and the Humphrey Cycle Company for their generous donation of prizes which helped to make the meet such a success. Judging by remarks of the crowd which lined the route, the efforts of the competitors, officials and prize givers were well rewarded.

OSLERS BEAT GUELPH MAPLE LEAFS BY 6--1

Game Not Brilliant As Both Played Morning Games.

Special to The Advertiser.

Guelph, May 24.—In an exhibition game with the Maple Leafs this afternoon Oslers of the Hampden Park Big Four League, Toronto, showed their class by defeating the local favorites by the score of 6 to 1.

Owing to the fact that both teams had played a morning game, the Leafs in Toronto and the Oslers in Galt, it was not a brilliant exhibition of baseball on the part of either, with the local team using second string pitchers and shifting their team around to suit the occasion. Oslers, however, on the showing deserved to win. Joe Spring, their pitching ace, started in the box and pitched four innings, during which time he held the locals hitless and runless, hurling brilliant ball all the way.

He was replaced by Doc Lewis, who got a warm reception, the first two batters hitting safely, but after this he settled down nicely and allowed only four hits. He received excellent support in the field, Hughes making the only error behind him. Heck Marshland, the Leafs' young southpaw, started out like a house afire, by fanning the first three men who faced him, but in the second innings Tommy Burt leaned against one hard and hit the ball over the center fielder's head for a homer. In the fifth the visitors got to Marsland for four hits, two doubles and two singles, netting them two runs, and in the sixth Murphy took up the pitching burden and finished the game, pitching fine ball. Oslers scored two more runs in the sixth on two singles and two errors, and one in the seventh on two more errors.

The Leafs scored the only run in the fifth inning on two singles and a sacrifice fly. Score by innings: R. H. E.
Oslers .....010 022 100—6 9 1
Leafs .....000 010 000—1 3 4

Batteries—Oslers, Spring, Lewis and Buchanan; Leafs, Marsland, Murphy and Pequegnat.

OTHER SPORT ON PAGE 22.

BILL GODFREE, JR.

This 7-year-old son of Bill Godfree, Sr., city bike champ for the last two season, yesterday finished 10 miles in a little over 50 minutes in a field of youngsters near the 15-year-old mark. He had only ridden a bike the last six weeks.

WOODSTOCK CRICKETERS WIN OVER STRATFORD

Stratford, May 24. — Woodstock trimmed Stratford here today in the opening of the Cricket League. It was an interesting game with both teams displaying good form.

ST. ANDREWS WIN M'CUTCHEON CUP

Scots Forced Into Extra Half-Hour To Win 3--1.

St. Andrew's Society F. C. met First Western Ontario Regiment "soccer" aggregation at Springbank Park Thursday, May 24, in the 1922 unfinished McCutcheon Cup final before 2,000 enthusiastic spectators. The teams finished the ninety-minute grind on equal terms, the score being 1—1. Extra time was played, when in the last fifteen minutes of play the wearers of the rampant lion with magnificent combination play rocked the rigging twice, running out meritorious winners by 3 goals to 1.

Saints kicked off. Whitelaw tested Nudds, who cleared in masterly style, however, Saints returned, and Dicks' shot for goal, but Dennis saved well. At this time Saints were awarded two corner kicks which Peebles put behind. From the goal kick the W. O. R. took up the running and pressed the Saints' defence, Turner and Taylor failing with open goals. Scots again returned to the attack, and Dicks and Holt both shot wild. The W. O. R. were first to score from a well taken corner, Perkins heading through.

The Scots pressed hard, Holt shot wild, and Morgan missed an open goal. Nudds at this period was playing the game of his life as time, and again he cleared his lines. Another corner fell to Saints, but nothing resulted.

Erratic shooting seemed to be the cause of Saints being one goal down. They were awarded two corners in succession, but failed to convert. At the other end Taylor also missed a great opportunity. At this period Turner of W. O. R. was injured and retired. From the throw down the Saints again took up the running, but Whitelaw missed an open goal from the kick-off by Dennis, who fielded well up the field. W. O. R. forwards were around Garrow and company, but Croal, who was playing a great game, gave them the turn-about. Dicks, on securing the ball, passed to Peebles, who in turn shot for goal, beating Nudds, making teams equal from this point. Both teams tried hard for the winning goal, but erratic shooting spoiled many chances. In the overtime Perkins set the ball in motion the Saints again called on Nudds and company to clear their lines which they did, but the Scots were not to be kept out long, and from some tricky play between the Saints' forwards Holt gave the Saints the lead, beating Nudds with a low shot. Garrow, the Saints' goalkeeper, who had been having an easy time so far on account of the good defence by Wilson and Croal was now called upon to save his goal. He just saved by twice tipping over the bar. First half of overtime period ended St. Andrews 2, W.O.R. 1. On centering the ball the Saints soon were around Nudds and from a pass by Peebles, Dicks scored the third goal.

The teams:

St. Andrews—Garrow, Wilson, Croal, Russell, Whitelaw, Knight, Peebles, Morgan, Dicks, Holt and Owen.

W. O. R.—Nudds, Ashton, Dennis, Croot, Potter, Herring, Taylor, Turner, Perkins, Perry and Travenns.

Referee—N. Noble.

After the game Secretary Heard, in the absence of the president of the league, presented Captain Knight of Saints with the cup.

AMERICAN ASSOCIATION.

Louisville 8, at Milwaukee 2.
Toledo 6, at Minneapolis 9.
Columbus 4, at St. Paul 3.
Indianapolis at Kansas City—Postponed, rain.

EASTERN CANADA BASEBALL.

Quebec 0, Montreal 3 (first game).
Quebec 2, Montreal 0 (second game).
Canadians 9, 2; Three Rivers 1, 2.

Pancho Villa Is Outpointed

Associated Press Despatch.

Philadelphia, May 24.—Bobby Wolgast of Atlantic City tonight outpointed Pancho Villa, former flyweight champion, in a fast eight-round fight at the National League baseball park. More than 20,000 persons saw the contest.

Elino Flores, Filipino lightweight, beat Joe Tiplitz of Philadelphia in a hard and fast bout. Flores weighed 135½ pounds and Tiplitz 136.

Patsy Wallace outpointed Johnny Buff, former bantamweight champion. Their weights were announced as 116 pounds each. Danny Kramer, Philadelphia, won on a foul from George "K.O." Chaney of Baltimore in the second round of the semi-final.

GODERICH TRIMS TORONTO "U."

Special to The Advertiser.

Goderich, May 24.—The baseball season opened here this afternoon with a game between the Toronto University team and the Purity Flours, the score being 20 to 7 in the Purity's favor.

It was a slow, draggy game from start to finish, the Toronto team showing very poor class of ball. Doc Campbell was in the box for the visitors, and had to be derricked in the fourth inning. Score:

Purityx .....751 023 02—20
University .....003 120 10— 7

Batteries—Purityx, Armstrong and Mitchell; University, Campbell and Black.

BULLDOG SOLE LEATHER

BEARDMORE & CO. Tanners Since 1864 TORONTO — MONTREAL

New life for old Shoes
Longer life for new Shoes

Toughest Leather Ever Tanned

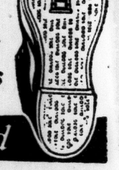

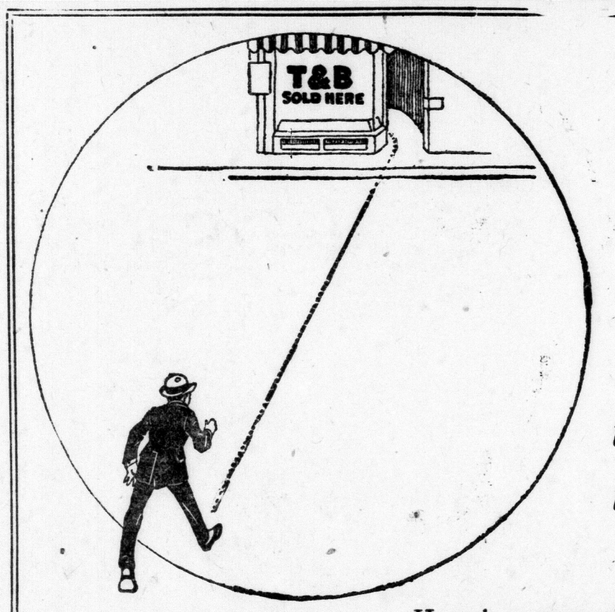

The Story of the Man with the Empty Pouch

Here is a man with a faithful pipe—
And an empty pouch;
And what is he going to do?

It is quite within the bounds of possibility—
As he is both wise and experienced—

That he is bound for a tobacconist—
Where for reasonable price he can
Purchase a supply of T. & B. Tobacco

He will get in exchange for his money
A tobacco in prime condition,

The very choicest leaf
Coming from Virginia to Tuckett—
Where it is blended with great
Care, and aged in accordance with
Tradition that has made T. & B. well-
Known—and most favorably commented on
By generations of smokers.

That's the treat that is in
Store for the Man-with-empty-pouch.

15¢-25¢ Packages
40¢ "Week-end" Tin
also in ½ lb. Home Tins

T&B

N2

STEEL SHARES HELPED BY BUSINESS OUTLOOK

Wall Street Interested in Reports That Bears Change Attitude.

By STUART P. WEST.
Special to The Advertiser.

Wall Street, New York, May 25.—Wall street took much interest today in reports that leading interests at work on the bear side of the market for the last three months, had reversed their position. Whether or not this was true, the stock market acted very differently from what it had in the recent past.

A great deal of commission house selling as well as heavy offerings by floor traders came in on the theory that prices after the sharp rally of Thursday should have some sort of setback. But an abortive power appeared, which was sufficient to take these stocks without any difficulty. Steel, common, was helped by Judge Gary's optimistic remarks on the steel trade outlook, although there was no rush to buy. Profit taking occurred in California Petroleum, after it had made a new high above 112, but in other oils, like Standard of California, and Marland, it looked as if strong support was constantly behind the market. Houston Oil had a particularly sharp run up, and the short interest in the Pan-Americans, which by all accounts is a large one, was made to feel uncomfortable again.

Railway stocks were not prominent the way they had been the previous day. Apparently, there was desire to await the result upon speculative sentiment of the Chicago conference on the revaluation question.

A sudden break in the Atlantic Gulf and West Indies stocks had no effect upon other members of the shipping group. A revival of interest in Pennsylvania Seaboard Steel was due to reports that the company's plants are operating at full capacity, and that it is once more making money.

Nothing in the developments of the day attracted as much interest as the survey of business conditions by the chairman of the Steel Corporation, addressing the American Iron and Steel Institute. The striking points were his statement that he could not see for the next six months at least any material falling off in the demand for steel products, and second, his reference to the propaganda designed to "create the impression that there will be in the near future a substantial recession in business activities."

It is scarcely open to doubt that there has been such propaganda more or less organized, and exploited to the full on the floor of the stock exchange. It has failed in its efforts to inspire fear among businessmen and investors, but it is well that the public should understand what has been going on and Judge Gary's speech is illuminating on this score.

WALL STREET FEATURES.

The sugars—The higher quotations on Cuban raws and an advance of 25 points by leading refiners today was not reflected in any immediate renewal of the upward movement in the sugar shares, although these did comparatively well in the market. What interested sugar people most was the technical position of the refined sugar market and the likelihood of further buying both here and abroad of Cuban raws. It is estimated that refiners in this country have about four weeks' melting on hand.

Porphyry Copper reports—The reports of operations of three of the Porphyry copper companies, Utah, Nevada and Ray, for the first quarter of 1923 out today, all showed an improvement in net income over the results of the last three months of 1922, the largest percentage of gain occurred in the case of Ray Consolidated. Utah reported total income of $2,241,110 or $1.37 a share at the rate of $5.48 annually as compared with $1.07 in the last quarter of 1922. Ray reported earnings of 30 cents for the first quarter as against 12 cents in the preceding quarter, and Nevada Consolidated's operations yielded a net of 27 cents as compared with 20 cents in the final three months of last year.

BUSINESS CONDITIONS BETTER THAN IN 1922

Steel Company President Predicts Advance In Steel Industry.

Canadian Machinery and Manufacturing News says:

Activities in the iron and steel market for the past week indicate that the demand is only fair. Supplies are fairly healthy in warehouses, proving that buying from hand to mouth only is being done.

Toronto steel jobbers have no price changes to report, but when they are asked if business conditions, based on sales, is better than last year, all reply in the affirmative.

The opinion of Robert Hobson, president of the Steel Company of Canada, is that this year will be a much better year. He said that the demand for pig iron is so great at present that it is being loaded on the car before it is cold.

Orders for material and equipment are clearly on the qui-vive. The wheel shop of the Amherst rolling mills, operated by the Canada Car and Foundry Company, will be kept busy for six weeks on an order for 1,000 wheels received from the government.

The rolling mills proper will be kept busy for the next twelve or fourteen week, and possibly longer, by rolling 2,000 tons of scraps into billets and bars.

There will soon be a noticeable demand for structural beams, for, according to reports made to W. R. Clubb, minister of public works, Manitoba, there have been 300 bridges in all swept away by the devastating floods of recent days. It will cost in the neighborhood of $500,000 to make the necessary repairs.

President Beatty of the Canadian Pacific Railway is investigating conditions in the British Isles. Upon his return it is expected that many things will transpire in connection with railroad matters which will prove very beneficial to the metal industries.

Taking matters as they now stand, it is evident that the next few weeks will disclose an activity for the better, which is at present just peeping over the horizon.

INCREASE IN ASSETS OF CANADIAN BANKS

April Figures Display Splendid Advance Over Previous Month.

Canadian Press Despatch.

Ottawa, May 25.—Total assets of Canadian banks increased during the month of April by $75,815,612 over the March figures. They now stand at $2,685,201,979. When comparison is made with the figures for April, 1922, the increase this year is shown to be $21,377,521. Total liabilities show an increase during the month of $77,004,876, and now amount to $2,411,571,465. The increase over the figures for April, 1922, amounts to $20,015,370.

The statement includes the following:

	April, 1923.	March, 1923.	April, 1922.
Note circulation	$ 166,255,925	$ 173,258,362	$ 164,724,676
Demand department	537,340,978	439,977,075	502,370,799
Notice department	1,277,253,431	1,218,295,721	1,218,195,282
Department outside Canada	319,086,906	299,809,857	279,525,143
Dominion notes	166,619,535	170,047,880	153,280,046

How the Stocks Closed Today

New York

Reported for The Advertiser by Jones, Easton, McCallum Company. New York, May 25.—Close.

Stocks.	Open	High	Low	Close
Allis-Chalmers	43¾	43¾	43¼	43¾
Allied Chemical	70⅜	73½	70	73¼
Am. Int. Corpn.	25⅝	25⅝	25¼	25⅝
Amn. Ice	96¼	98¾	96⅛	97¼
Amn. Loco.	136¼	136⅞	135½	135⅝
Amn. C. and F.	170⅝	171⅛	170⅝	171
Amn. Smelt.	57	59½	56⅞	59¼
Amn. Can	96¾	99	96½	98¾
Am. B. Sugar	39	40	39	40
Amn. Hide pfd.	49	49	49	49
Amn. Sugar	73⅜	74	72⅝	74
Amn. Ship and C.	14⅞	15	14⅞	15
Alton	2	2	2	2
Amn. Woolen	91⅝	92¼	91½	92
Amn. Steel Fdy.	36⅜	37¼	36⅜	37
Amn. T. and T.	122	122	121¾	122
Anaconda	45⅞	46	45⅝	45⅞
Atlantic Gulf	20	20	19⅞	19⅞
Asphalt	40⅞	41⅛	40	40⅜
Atchison	99⅜	99⅞	99	99
B. &	49	49	48¼	48½
Beechnut	66⅞	67½	66⅞	67½
Baldwin Loco.	130⅜	132¼	129¼	131¼
Beth. Steel	55½	55½	54	55
Brook R. T.	1¾	1¾	1⅝	1⅝
Cast. Iron Pipe	24¾	24⅞	24½	24¾
Computing	74	74½	74	74½
C. & O.	65	65	65	65
Calif. Petro.	111½	114⅝	109¼	114⅜
Calif. Packing	82⅝	82⅝	82	82⅝
Cent. Leather	28⅜	28¼	28⅜	28½
C. F. & I.	27¾	29⅜	27¾	29¾
C. P. R.	155½	155½	153⅝	153⅞
Columbia Gas	102⅜	103⅜	102⅛	103⅜
Cosden Co.	48¼	49½	48¼	49½
Cons. Gas	63⅜	63¼	62⅝	62⅝
Chandler	62⅜	63	62¼	62¼
Chile Copper	27⅝	27⅝	27¼	27½
Chino	23⅜	23½	23¼	23½
Corn Products	129¼	131	128½	130⅝
Cons. Textile	10½	10½	10½	10½
Coco Cola	77	77	76¾	77
Crucible Steel	68⅜	69½	67¾	68½
Erie Com.	10⅜	10⅞	10⅜	10⅜
Erie First	16½	16⅜	16½	16⅝
Cuban Cane Sug.	14½	15¼	14½	15
Dome Mines	36⅜	36⅜	35¾	36¾
Fisk Tire	12⅛	12¾	12	12
Famous Players	79	79	76⅝	77¼
General Electric	175	175¼	175	175¼
General Motors	15⅜	15⅝	15¼	15¼
G. Northern, pfd.	72½	72⅝	72¼	72½
G. Northern Ore	29	29¼	29	29⅛
General Western	5⅞	5¼	5¼	5¼
do, pfd.	11	11	10⅝	10⅞
Gulf States	83	83½	81½	82⅝
Hup Motor	22⅞	23	22⅞	23
Harvester	86	86	85¼	85¼
Houston Oil	58⅝	61½	58⅜	60⅝
Indus. Alcohol	55⅞	56⅜	55⅛	56⅝
Insp. Copper	34⅜	34⅞	34⅜	34⅞
Inter. Nickel	13⅞	13⅞	13½	13½
Kennecott Copper	37⅜	37⅜	37⅛	37¼
Kelly-Springfield	47⅛	47⅛	46¼	46½
Lehigh Valley	62	62½	62	62¼
Marine com.	8⅜	8⅝	8⅜	8⅝
do, pfd.	32¼	33	32	33
Mcintyre	18⅜	18⅜	18⅜	18½
Middle States	10⅛	10⅜	10⅛	10⅜
Max. M. "B"	16¼	16½	16⅛	16¼
Mex. Seaboard	18	18⅛	17½	17½
Miami	26⅜	26⅝	26¼	26⅜
M., K. and T.	12½	12⅜	12¼	12⅜
Midvale Steel	27½	27½	27⅜	27⅜
Miss. Pacific	14¼	14¼	14⅛	14⅛
Nat. Lead	116⅜	117	116	117
New Haven	17⅞	17⅞	17⅜	17⅜
Nor. American	21¼	21½	20⅞	20⅞
Nor. Pacific	72⅜	72⅞	72½	72⅜
N. Y. Central	97¼	97¼	96⅝	96⅜
Owen Bottle	43½	43¾	43⅜	43⅜
Pacific Oil	37¼	37¾	36¾	37
Pierce Oil	3⅛	3⅛	3⅛	3⅛
Pure Oil	23⅞	24⅛	23⅞	24⅛
Pennsylvania	44¼	44¼	44¼	44¼
Pan-Amer. "A"	74¼	75½	74	74⅜
do, "B"	68¼	69⅜	68¼	68¾
Peoples Gas	91⅜	92½	91⅜	92
Pere Marquette	42¼	42¾	41⅞	41¾
Prod. and Ref.	46¼	47¼	45⅞	47
Penn. S. Steel	4¼	5¼	4¼	4⅞
Pr. Steel Car	55	55	55	55
Pierce Arrow	10¾	11	10⅜	11
Royal Dutch	49⅛	49⅝	48¾	49⅝
Ray Con.	13¼	13¼	13¼	13½
Reading	74½	74¾	74	74
Retail Stores	76½	77	76½	77
Replogle	20¼	20¾	20	20
Rep. I. & S.	50⅜	50⅝	49¾	51
Rock Island	29¾	29⅞	28¾	29
Rubber	52⅛	53	52½	53
Sinclair Cons.	30⅜	31	30⅜	30½
Southern Ry.	33¼	33⅝	33⅛	33¼
do., pfd.	66⅛	66¼	66⅛	66¼
San Francisco	22⅛	22⅛	22	22
Sears-Roebuck	78	78½	76¾	77½
Stromberg	72⅜	73	72⅛	73
Stan. Oil, N. J.	35⅜	36⅝	35½	36½
St. Paul	21½	21⅝	21	21
Stan. Oil, Calif.	54⅜	55⅝	54⅜	55⅝
Studebaker	111¾	113½	111½	112⅜
S. Pacific	90⅜	90⅝	90⅛	90½
Tob. Products	81	81	80⅝	80⅞
Tenn. Copper	8¼	8⅜	8⅛	8⅜
Trans. Oil	10	10¼	10	10⅛
Texas Oil	46	46½	46½	46⅜
Tex. Pac. Oil	17⅛	17⅛	16⅞	16⅞
Texas Pacific	22¼	22¾	22¼	22¼
United Drug	80	81½	80	81½
U. Pacific	136	136⅜	135⅞	136½
United Fruit	170	170	170	170
U. S. Steel	98¼	98⅜	97¾	98¼
Westinghouse	54⅞	55	54½	54⅞
White Motors	52	52¼	54½	52¼
Willys-Overland	7	7⅛	6¾	7⅛
Utah Copper	65⅜	65⅞	65⅜	65⅞
Vanadium Steel	32¾	32¾	31½	31⅝
Virg. Chem.	12	12	11⅞	11¼
Wabash	9¼	9¼	9⅛	9⅛
do., A	28½	28¾	28¼	28½

NEW YORK CURB

Reported for The Advertiser by Johnston & Ward.

New York, May 25.

Anglo	16⅝ 16⅞
British Tobacco	21⅜ 22
Carib.	5¼ 5⅜
Dubilier	9½ 10
Durant of Delaware	54¼ 55
Goodyear	14 14¼
Gulf States	56½ 57
Imperial Oil	109 110
International Petroleum	17⅜ 18¼
Midvale	15¾ 16
Mutual Oil	11½ 11⅝
New Cornelia	17⅜ 19
Peerless	42 43¼
Pennock	13 13¼
Radio	3¼ 3⅜
Standard Oil of Indiana	60 60¼
Standard Oil of N. Y.	38½ 39
United Verde	33 35
Vacuum	47 47½
Continental Mines	4½ 4⅜

MONEY

New York, May 24.—Money on call steady, 4½ per cent.

Time loans steady. 60 days, 5 to 5¼ per cent; 90 days, 5 to 5¼; six months, 5 to 5¼; prime mercantile paper, 5.

London, May 24.—Money, 1⅜ per cent. Short bills, 2⅛ per cent; three-month bills 1-15-16 to 2 per cent.

FOREIGN EXCHANGE

Reported for The Advertiser by Johnston & Ward.

Friday, May 25.

Par.		New York.	Toronto.
$4.86.66	London	$4.62⅛	$4.72¾
19.20	France	6.60½	6.75
19.30	Belgium	5.68½	5.79
19.30	Swit'land	18.00	18.42
19.30	Italy	4.80¾	4.89
40.20	Holland	39.11	40.04
19.30	Spain	15.21½	15.55
23.80	Germany	54.545	.00181¼
26.80	Sweden	26.61	27.20
26.80	Norway	16.04	16.35
26.80	Denmark	18.54	18.96
32.44	Brazil	10.25	10.25

New York funds, 2 7-32 per cent.

TORONTO EXCHANGE.

Toronto, May 25—12:35 p.m.—Reported by Glazebrook & Crouyn:

Money.	Buyers.	Sellers.	Counter.
N. Y. funds	2 3-16pm	2 7-32pm	
Mont. funds	Par	Par	⅛-¼
Sterling dem.	4.72.75	4.73	
Cable trans.	4.73	4.73.25	

Sterling in New York — Demand, $4.62½; cables, $4.62¾.

Bank of England rate, 3 per cent.

PARIS BOURSE.

Paris, May 25.—Prices were firm on the bourse today.

Three per cent rentes, 57 francs 80 centimes.

Exchange on London, 70 francs.

Five per cent loan, 75 francs.

The United States dollar was quoted at 15 francs 15 centimes.

Toronto

Reported for The Advertiser by Johnston & Ward. Toronto, May 25.—Close:

	Bid	Ask
Atlantic	19¾	20¾
Cement	82½	83
B. E., com.	8	9
do, 1st pf.	67½	68½
do, 2nd pfd.	24¼	25
Bread	55	55½
Mutual Oil	11¾	12¼
C. P. R.	156½	157½
Quebec Railway	23¾	..
Bell Telephone	121	121½
Brazilian	47½	48
B. A. Oil	32	33
Mackay	110	115
Winnipeg Electric	34	35
Dome Mines	37.00	37.50
Hollinger	11.90	12.00
McIntyre	18.25	19.00
Penmans	..	155
Tucketts Tobacco	54	..
Car, com.	29	31
Dominion Canners	30	32
Riordon Paper	2	3
Spanish River	92	94
do, pfd.	102	104
Steel of Canada	74½	..
do, pfd.	100	101
City Dairy	141	143
Twin Cities	66	66½
Abitibi	66½	67
Brompton	40	..
Toronto Rails	82	84
Barcelona	19½	20
Int. Petroleum	18¼	18⅜
Imperial Oil	110	113
Duluth Superior	37	38
Teck-Hughes	129	131
Cron Reserve	57	59
Lake Shore	315	320
Lorraine	17	22
Dom. Glass	97	98

	Ask.	Bid.
Abitibi, 67	66½	
do pfd. 100	98	
A Sales.. 35	..	
do pfd. 90	89½	
A Sugar. 19½	18½	
Barcel.. 20	19½	
Bell Tel. 121½	121	
Bird, p.. 94	..	
Brazilian 48	47½	
Bromp. 41	39¾	
B C Fish 18	..	
Br Emp. 9	8½	
do 1st 68½	67½	
do 2nd 25	24¾	
Burt, c. 133½	..	
C Bread. 55½	..	
do pfd. 94½	94	
C Car... 34	29½	
do pfd. 74	72	
Cement. 83	81½	
do pfd. ..	101	
C Fdry. 27	..	
C Life. ..	225	
C S L.. 17	16¼	
do pfd. 50	49½	
CGElec. 103	102½	
do pfd. ..	106	
C Loco. 73	71	
do pfd. 98	94½	
C. P. ..158½	158	
C Salt..110	..	
C Dairy. 143	130	
do pfd. 105	104½	
C Iron A. 30	20	
Coniagas. 300	285	
Smelters 26	25	
Con Gas. 158¼	158	
Cr Res.. 69	66	
Cr Nest.. 50	49	
Davies. 34	30¼	
Detroit. 75	74¼	
Dome.. 3675	3600	
Canners. 32	30	
do pfd. ..	87	
Dom Tel. 45½	44½	
Duluth. 38½	35½	
Ford M. ..	420	
G Tire.. 83½	83	
Ill Tract 89	88	
Imp L.. 110	110	
King Ed 50	..	
Larose. 36	34	
Lauren.. 98	97¾	
Mackay. 112	109½	
do pfd. 70	68½	
M Leaf. 110	..	
do pfd. 101	100½	
McInty.. 1900	1825	
Mex L. 35	28	
do pfd. ..	55	
Mex Tr ..	33	
Monarch ..	80	
do pfd. ..	89	
Nipis'g. 590	575	
NSSteel ..	22	
Burt, c. ..	105	
do pfd. ..	107	
Penman. 155	..	
do pfd. ..	95	
Pt Hope. 57	..	
do pfd. 89	..	
Pt Rico. 22	20	
do pfd. 80	..	
P Paper 90	..	
do pfd. 97	..	
Quebec. ..	2¾	
Riordon. 3	2	
do pfd. 6	..	

EXCHANGE RATES

New York, May 24. — Sterling exchange easier. Demand rates:

Great Britain—$4.62½.

France—6.64c.

Italy—4.82c.

Germany—.0018⅛.

Canadian dollars—2 5-32 per cent discount.

New York, May 25.—Sterling exchange irregular. Demand rates in cents: Great Britain, 462 13-16; France, 6.61¾; Italy, 4.82; Germany, .0018½.

Canadian dollars, 2⅛ per cent discount.

UNLISTED SECURITIES

Special to The Advertiser.

Toronto, May 25.—Furnished by A. J. Pattison, Jun., & Co.:

Stocks.	Bid	Ask.
Algoma Steel, 5s	45.00	46.75
Alberta-Pacific Grain, pfd.	92.25	94.00
American Sales Book, 6s	97.25	..
Brompton Paper, 8s, 141	109.25	..
Canada Steamships, 7s	36.50	37.50
Canadian Machinery, pfd.	38.00	42.00
Canadian Marconi	2.00	2.25
Cockshutt Plow, pfd, 7%	43.00	45.00
Davies, Wm., Inc., 1942	..	96.50
Dunlop Tire, pfd., 7%	86.00	87.50
Durant Motors	8.25	8.75
Eastern Theatres, com.	8.75	..
English Electric, com.	15.00	18.00
Fraser, 8s, 1941	105.50	106.50
Harris Abattoir, 6s	99.00	..
Home Bank of Canada	..	100.00
Howard Smith, 7s	101.00	101.50
International Milling, 6s	95.25	..
King Edward Hotel, 7s	85.50	87.50
Lambton Golf	450.00	475.00
Man. Life, 20% paid	56.00	..
Mattagami Pulp, deb.	35.25	36.75
Mount Royal, com.	..	40.00
North Mexico Dev., com.	..	11.25
Sterling Bank, xd., 2%	..	112.00
Thornhill Golf	..	175.00
Western Assurance	7.50	8.50
Whalen Pulp, pfd.	17.00	19.25
York Downs Golf Club	..	100.00

GOVERNMENT LOANS

The following is the Victory bond market as reported by Aemilius Jarvis & Co., Limited:

Friday, May 25.

5½% Victory.

Issue	Friday's close.	Change from Wednesday	Yield about
1923	100.50	— 5	4.50
1924	100.50	— 5	5.13
1927	103.20	unch.	4.70
1933	105.20	— 5	4.86
1934	102.80	unch.	5.17
1937	107.50	+ 5	4.78

5½% Renewal.

1927	102.00	unch.	5.00
1932	102.40	unch.	5.18

5% War Loan.

1925	100.75	— 5	4.68
1931	101.35	— 5	4.82
1937	102.45	+ 5	4.77

CANADIANS IN LONDON

Reported for The Advertiser by Johnston & Ward.

Brazilian	50½
British Empire Steel	8
Can. Gen. Electric	103½
Canadian Pacific Railway	167
Hudson Bay	71½
Erie	11½
Can. Steamship Voting Trust	18
Dominion Steel	30
Shawinigan	122

LINSEED

Duluth, May 24.—Linseed: May, $2.90 bid; July, $2.76½ asked; Sept., $2.60 asked; Oct., $2.52½ asked.

Montreal

Reported for The Advertiser by Johnston & Ward. Montreal, May 25.—Close:

	Bid	Ask
Abitibi	66⅞	67
Asbestos	62¼	62⅝
do pfd.	84	85
Atlantic Sugar	21	22½
Bell Telephone	121¼	122
Brazilian	47⅜	47⅝
B. E., com.	8⅜	8⅝
do, 2nd pfd.	84½	85
Brompton	40	40⅞
Can. Car and Fdry, com.	29½	30
do pfd.	49⅜	50
Canada Cement	82⅜	83
Canada Converters	92½	93⅞
Canada General Electric	100	102
Canada Steamships	..	17
Can. Steamships pfd.	49½	..
Con. Mining and S.	25½	26
Cuban Cane Sugar	8	9
Detroit United Ry.	74¾	75
Dominion Bridge	72¼	73
Dominion Canners	30	..
Dominion Glass	97	98
Dominion Textile	49	49½
Howard Smith	80	80
Mackay	110	115
Mont. L. H. and P. Con.	122¼	122¾
Ogilvie Flour Mills	305	..
Ottawa L. H. and P.	..	85
Price Bros.	..	43½
Que. L. H. and P.	24½	24⅝
Riordon	2½	4
Shawinigan	117	117½
Spanish River	94	94½
do, preferred	103½	104
Steel Co. of Canada	75¼	76
Toronto Railway	82	82⅜
National Breweries	50½	51
Winnipeg Electric	34	34½
Laurentide	97	97½
Banks:		
Commerce	198	..
Montreal	247½	248
Nova Scotia	262½	262½
Royal	221	221½
Molsons	..	176

MONTREAL UNLISTED.

Reported for The Advertiser by Johnston & Ward.

Argonaut, 2,000 at 78.

Hollinger, 150 at $12.05.

Laurentide Power, 20 at 95.

Manitoba Power, 10 at 22¾.

Riordon, preferred, 30 at 4.

Saguenay, preferred, 5 at 15⅜.

Tram Power, 50 at 15¼.

Brick, preferred, 5 at 52.

Eastern Engineering, 20 at 27½, 100 at 28, 50 at 28¼, 20 at 28.

Industrial Alcohol, 35 at 12½, 200 at 12¾.

Argonaut—600 at 77, 500 at 79, 20 at 80, 1,500 at 77, 6,000 at 78, 450 at 79.

Hollinger—500 at 12.05, 550 at 12.00.

Ind. Alcohol—35 at 12, 200 at 12¼.

Eastern Engineering—25 at 27.

Manitoba Power—40 at 22¾.

Tramway Power—25 at 15.

Riordon pfd.—110 at 5.

LONDON STOCK EXCHANGE

London, May 25.—Following is the New York equivalent of today's closing prices:

British 5 per cent loan	101
do, 4½ per cent	98¾
Atchison, Topeka & Santa Fe	99¾
Baltimore & Ohio	46⅛
Canadian Pacific Railway	154⅞
Chesapeake & Ohio	63⅛
Chicago Great Western	4⅞
Chicago, Milwaukee & St. Paul	21⅜
De Beers	14⅝
Denver & Rio Grande	7⅜
Erie Railway	10⅝
do, 1st pfd.	16⅛
Grand Trunk Railway	106⅜
Louisville & Nashville	89
Missouri, Kansas & Texas	27⅜
New York Central	97⅛
Norfolk & Western	108⅜
Ontario & Western	16⅝
Pennsylvania Railway	44⅜
Rand Mines	2¾
Reading Railway	74¼
Southern Railway	22½
Southern Pacific	90
Union Pacific	136⅜
United States Steel	97⅜

STANDARD EXCHANGE

Reported for The Advertiser by Jones, Easton, McCallum, Toronto, May 25.

Stocks—	Open	High	Low	Close
Apex	3½	3½	3½	3½
Atlas	7	7	7	7
Argonaut	80	80	76	76
Baldwin	11	11½	11	11
Chaput-Hughes	8	8	8	8
West D. Lake	31	31¼	30½	30½
Clifton	24	24	22	23
Dome Mines	36	37	35½	37
Goldale	45	45	45	45
Hattie	38	43½	38	40
Hollinger	1210	1210	1200	1200
Keora	14	14	13½	14
Lake Shore	320	325	320	321
Moneta	22	22	22	22
McIntyre	18½	19	18½	19
Pore. Crown	15	15	13½	13½
Preston	12	12	12	12
Teck-Hughes	134	136	130	132
Vipond	67	67	65	65
Wakenda	7¼	7¼	7¼	7¼
West Tree	9	9	8½	9
Wasapika	8	8	8	8
Wright-Hargrave	310	310	310	310
Temiskaming	40	40	40	40
Beaver	36½	37	36½	37
Coniagas	290	290	290	290
Cron Reserve	66	66	66	66
Castle Treth.	24	24	23½	23½
La Rose	33	33	33	33¼
McKinley	19	19	18	18¼
Mining Cp.	275	275	275	275
Nipissing	5¾	5¾	5¾	5¾
Beatty	22½	22½	21	21
Hunton	13½	13½	12	12
Vickers	31½	32	31½	32
Bidgood	18	18	17½	18

BANK OF ENGLAND

London, May 24.—The weekly statement of the Bank of England shows the following changes:

Total reserve increased £198,000.

Circulation decreased £196,000.

Bullion increased £1,543.

Other securities decreased £2,822,000.

Other deposits decreased £918,000.

Public deposits decreased £3,083,000.

Notes reserve increased £196,000.

Government securities decreased £1,555,000.

The proportion of the bank's reserve to liability this week is 20.27 per cent; last week it was 19.44 per cent.

Rate of discount, 3 per cent.

METALS

New York, May 24.—Copper easy. Electrolytic—Spot and futures, 15⅝c to 15½c.

Tin—Firm; spot and nearby, $42.50; futures, $42.62.

Iron—Steady; prices unchanged.

Lead—Steady; spot, $7.25.

Zinc—East St. Louis, spot and nearby delivery, $6.55.

Antimony—Spot, $7.25.

London, May 24.—Standard copper, spot, £67; futures, £67 15s.

Electrolytic—Spot, £75 10s; futures, £76.

Tin—Spot, £199 2s 6d; futures, £198 17s 6d.

Lead—Spot, £25 5s; futures, £25 2s 6d.

Zinc—Spot, £30 15s; futures, £30 7s 6d.

BANK OF FRANCE

Paris, May 24.—The weekly statement of the Bank of France shows the following changes:

Gold in hand increased 135,000 francs.

Silver in hand increased 82,000 francs.

Notes in circulation decreased 305,935,000 francs.

Treasury deposits decreased 24,419,000 francs.

General deposits increased 74,133,000 francs.

Bills discounted increased 11,040,000 francs.

Advances decreased 55,892,000 francs.

The state borrowed from the bank 200,000,000 francs.

GOLD AND SILVER

London, May 24.—Bar silver, 33 9-16d per oz.

Bar gold—89s 1d per oz.

New York, May 24. — Foreign bar silver, per oz., 66¾c.

STRENGTH IS FEATURE OF MONTREAL TRADING

Laurentide Paper Reaches New High Level Price For Year.

Reported for The Advertiser by Johnston & Ward.

Montreal, May 25.—The Montreal Stock Exchange displayed considerable activity and strength at the resumption of business after the holiday. The outstanding market leader once more was Laurentide Paper, with a turn over of approximately 2,500 shares in the first two hours of today's session. The activity was accompanied by a new high level price for the year at 98¼. This represents an advance of 5¼ points since Wednesday morning. St. Maurice Paper, although not particularly active, was also strong, making a new high record at 108½. All other papers displayed firmness.

The reorganization plan of Riordon Pulp and Paper Company is said to have been completed. Financial News bureau announces unofficially that the new plan calls for the raising of cash to the amount of approximately $16,000,000, of which shareholders are asked to furnish $2,000,000 odd under participation rights. Reorganization will be carried out through the present company without sale or foreclosure by a scheme of arrangement under the bankruptcy act.

To accomplish necessary debt reduction and provide a basis for new financing, the present general mortgage sixes will be cancelled, bondholders receiving in exchange for bonds and accrued interest to July 1 some $1,000,000 new 7 per cent prior preference, $4,500,000 new 7 per cent preferred, and roughly 40,000 shares new common. Unsecured creditors receive in settlement of claims 25 per cent in new preferred and about 45,000 shares new common. It is understood that any shareholder who fails to exercise his participation rights will have no interest in the reorganized company.

Public utilities displayed firmness. The other departments of the list were featureless.

TORONTO STOCK EXCHANGE.

Canadian Press Despatch.

Toronto, May 25.—The local stock market was fairly active this morning, with General Electric and Dome Mines the feature. General Electric,

FASHION HAS TRICKS TO DEFY EVEN THE RAIN

Tweed Topcoats, a Permanent Wave and a Waterproof Complexion Alone Needed.

By AILEEN LAMONT.
Special to The Advertiser.

New York, May 24.—Pleats are again and again seen this season.

Some dresses are entirely pleated with collars of summer furs, while others utilize pleated overcapes.

The blouse wraps are extremely popular. One charming example worn on the avenue today was of tan flat crepe, accordion pleated in the back to form a jacquette effect, while panels similarly pleated produced a cape effect in the front. A criss-cross collar, that is one tucked in diagonal lines forming little squares, completed this effective wrap.

A frock worn at the Jamaica track emphasized the latest Parisian development of the pleated mode. The pleated dress was of black moroccain crepe made almost in the style of the 1830's and adorned with embroideries of small flowers. Over this was a pleated removable apron, which could be worn, either in front with a bow at the back forming a small puff, or in the back with the bow tied in the form of a loose scarf. This removable apron also may be worn as a little pleated cape.

There is little grumbling this year over dame fashions' fads, even in bad weather. This year women are able to attain comfort without sacrificing chic, smartness or attractiveness. For the new close woven waterproof tweed topcoats in soft overplaids, with sport hats of a similar material, a permanent wave and a waterproof complexion will withstand any attack of the elements.

WOODSTOCK'S KID NINE WINS TWIN BILL 3--1, 5--1

Special to The Advertiser.

Woodstock, May 24.—Woodstock junior baseball team distinguised itself today by taking both ends of a double-header from the Brantford Alerts, the scores being 5 to 1 in the morning game and 6 to 1 in the afternoon. Dougherty pitched gilt-edged ball for the winners in the morning game, which was a pitcher's battle until the seventh inning, when Woodstock sent two runs across the pan to win. Dougherty struck out eighteen Brantford batters, while Crocock, for the Alerts, struck out nine. Heavy hitting by Coulter featured the afternoon game, with Watson pitching nice ball in the pinches. He struck out seven men. The summary of the games is as follows:

Morning Game—
Brantford ....000 000 100—1
Woodstock ....100 000 20x—3
Batteries—Crocock and Demarco; Dougherty and Lamb.

Afternoon Game—
Brantford ....010 000 000—1
Woodstock ....200 010 03x—6
Batteries—Young and Demarco; Watson and Lamb.

ADDRESSES LEAGUE.

Special to The Advertiser.

Chatham, May 24.—"English Poetry" was the subject of Rev. A. C. Calder's address to the Park Street Methodist Young People's League Monday evening. Miss Crews gave a devotional topic, and musical numbers consisted of a violin solo by Miss Irene Wilson, and well-rendered solos by Mrs. McGregor of Oklahoma. The literary department had charge of the meeting.

MANOR PARK SCHOOL ANNUAL FIELD DAY

Baby Show and Keen Races Delighted Many Spectators on Holiday.

The population of Manor and Highland parks turned out en masse to witness the annual field day of Manor Park School yesterday. Among the many visitors from the city who were spectators, were Mayor Wenige and his family, and his worship was delighted with the children he saw there.

The baby show was the main attraction of the day and the number of healthy babies present made a difficult task for the judges, of selecting the best. To Dr. and Mrs. D. C. Parsons and Mrs. H. E. Green fell the honor of picking the prize babies, and their decisions in each instance were well received.

K. Pawley and F. Johnston were the babies awarded first and second prizes, respectively, in the section under six months.

In the class from six months to one year, Betty Kalus and Jessie Brooks won the first and second prizes, while Pauline Belshaw and E. I. Pile captured first and second for the best from one to two years. Every babe entered in the contest received a beautiful pin. First prizes were silver cups, while silver spoons were given for second.

The winners in the sport events are:

Girls' race, 5 to 7—E. Wakerell, L. Clarke.

Boys' race, 5 to 7—B. Twiddy, S. Flaherty.

Girls' race, 8 to 11—J. Bear, T. Scaldwell.

Boys' race, 8 to 11—G. Clarke, A. Wright.

BYNG TO VISIT KINGSTON.

Special to The Advertiser.

Kingston, May 25.—Their Excellencies Lord and Lady Byng of Vimy will be in Kingston for the dedication of the memorial arch at the Royal Military College, which will take place on the afternoon of Monday, June 25.

FIFTY THOUSAND WOMEN

would comprise a vast army, yet that is the number who have replied to a questionnaire recently sent out by the Lydia E. Pinkham Medicine Company of Cobourg, Ont. Ninety-eight out of every 100 letters from these women contained positive assurances that they have been benefited or restored to health by taking this old-fashioned root and herb medicine. This is most remarkable evidence of its power over the ills of women. Therefore, with 98 chances out of 100 that Lydia E. Pinkham's Vegetable Compound will overcome such ailments for you, why should you continue to go through life in pain and suffering?—Advt.

Radio Programs

SATURDAY, MAY 26.

KDKA—326 Metres—East Pittsburg.

9 a.m.—Music.
11:30 a.m.—Music. Weather forecast; market reports.
2 p.m.—Concert.
2:15 p.m.—Ball scores.
5 p.m.—Ball scores.
5:05 p.m.—Organ recital.
6 p.m.—Ball scores; current events.
6:15 p.m.—Drama from the School of Fine Arts.
6:45 p.m.—The Visit to the Little Folks by the Dreamtime Lady.
7 p.m.—Ball scores; market reports.
7:15 p.m.—Talk of special interest to men.
7:30 p.m.—Concert.

WBZ—377 Metres—Springfield, Mass.

7:30 p.m.—Baseball scores; fairy tales.
7:45 p.m.—"The New World Begun," by W. F. Hudgens, treasurer of the "Golden Age."
7:55 p.m.—News.
8 p.m.—Baseball scores; concert.
8:25 p.m.—Laughs from Life.
8:30 p.m.—Continuation of musical program.
8:50 p.m.—Bedtime story for grown-ups.
8:55 p.m.—Sayings from "Poor Richard"; baseball scores.

WGY—380 Metres—Schenectady.

11:30 a.m.—Stock market quotations.
11:45 a.m.—Weather forecast on 485 metres.
11:55 a.m.—U. S. Naval Observatory time signals.
8 p.m.—Dance music by Cain's Castle Orchestra.

CFCA—400 Metres—Toronto Star.

12 (noon)—Weather forecasts; opening stock markets.
2:30 to 3:30 p.m.—Grain, produce and dairy markets; news items; music.
5:30 to 6 p.m.—Closing stock markets; late news.
8 p.m. to 9 p.m.—Concert program.

WWJ—400 Metres—Detroit.

9:30 a.m.—"Tonight's Dinner" and a special talk by the Woman's Editor.
10:25 a.m.—Weather.
11:55 a.m.—Time.
12:05 p.m.—The Detroit News Orchestra.
3:30 p.m.—Weather.
3:40 p.m.—Markets.
5 p.m.—Markets and baseball scores.

KYW—447 Metres—Chicago.

9:30 a.m.—News and market reports.
10 a.m.—Market reports.
10:30 a.m.—Financial news and comments.
10:58 a.m.—Naval Observatory time signals.
11 a.m.—Market reports.
11:05 a.m.—Weather reports.
11:30 a.m.—News and comment.
11:35 a.m.—Table talk by Mrs. Anna J. Peterson of People's Gas Company.
12 M.—Market reports.
12:10 p.m.—Final market report.
12:20 p.m.—Final stock report.
12:30 p.m.—Financial news and comment.
2:15 p.m.—Financial comment and news bulletins.
2:30 p.m.—Closing quotations, Chicago Stock Exchange.
3 p.m.—News and sport.
3:30 p.m.—News and sport.
4 p.m.—News and sport.
4:15 p.m.—Stock report and news.
4:30 p.m.—News and sport.
5 p.m.—News.
6:30 p.m.—News, and market and sport summary.
6:50 p.m.—Children's bedtime story.
8 to 8:58 p.m.—Musical program.
8:58 p.m.—Naval Observatory time signals.
9 p.m.—Weather report.
9:05 to 9:25 p.m.—"Under the Evening Lamp" service, including stories, articles and humorous sketches.

W.O.C.—484 Metres—Davenport.

10:55 a.m.—Time signals.
11:00 a.m.—Weather and river forecast.
11:05 a.m.—Opening market quotations.
12:00 noon—Chimes concert.
2:00 p.m.—Closing stocks and markets.
3:30 p.m.—Educational talk by C. C. Hall.
5:45 p.m.—Chimes concert.
6:30 p.m.—Sandman's visit.
6:50 p.m.—Baseball scores.
7:00 p.m.—Musical program.
9:30 p.m.—Dance program (one hour)—P. S. C. Orchestra.

SUDAY, MAY 27.

KDKA—326 Metres—East Pittsburg.

10:00 a.m.—Services of the Point Breeze Presbyterian Church, Pittsburg, Pa., Rev. Percival H. Barker, minister.
2:30 p.m.—Bible story for the children, told by Rev. W. A. Logan, pastor of the Alpha Lutheran Church, Turtle Creek, Pa.
1:45 p.m.—Concert.
3:45 p.m.—The vesper service of the Shadyside Presbyterian Church, Pittsburg, Pa., Rev. Hugh Thomson Kerr, minister.
5:05 p.m.—Ball scores.
6:00 p.m.—Ball scores.
6:30 p.m.—Services of the Calvary Presbyterian Church, Pittsburg, Pa., Rev. E. J. Van Etten, minister.

KYW—447 Metres—Chicago.

11:00 a.m.—Central Church services. Dr. F. F. Shannon, pastor. Musical program under the direction of Daniel Protheros.
3:30 p.m.—Studio Chapel services.
7:00 p.m.—Chicago Sunday Evening Club services.

WBZ—377 Metres—Springfield, Mass.

8:15 p.m.—Church services conducted by Rev. F. W. Smith, pastor of the Central Methodist Church of Chicopee, assisted by church quartet.

CFCA—400 Metres—Toronto Star.

6:45 p.m.—Service of Bloor Street Baptist Church, Rev. W. A. Cameron, pastor.
8:45 to 9:45 p.m.—Concert of sacred and classical music.

WWJ—400 Metres—Detroit.

11:00 a.m.—Church services from St. Paul's Cathedral.
4:00 p.m.—The Detroit News Orchestra.

CLAIM SOVIET SENDING MONEY INTO THE RUHR

French Officials Declare 20,000,000 Swiss Francs Given To Create Republic.

Associated Press Despatch.

Dusseldorf, May 25.—French official authorities here declare they have knowledge that Moscow had sent to the Ruhr Valley more than 20,000,000 Swiss francs to further the effort to create a Soviet republic. In addition two shiploads of wheat, they declare, have been sent on Moscow initiative to the Ruhr for the use of the Communists, particularly at Bochum and Dortmund, with promises of more if needed.

This declaration was made today as a reply to the recent German newspaper changes that the Communist trouble was being fostered by the French.

HENSALL

Special to The Advertiser.

Hensall, May 24.—Miss Ethel Murdock as county secretary of the Women's Christian Temperance Union was in Goderich the first of the week attending an executive meeting of the W. C. T. U.

Mrs. (Rev.) Herbert Naylor has returned from Toronto accompanied by her mother, Mrs. Stokes.

Mr. and Mrs. Wm. Sangster and little son left here Tuesday for Scotland, where they intend visiting relatives and friends.

Miss Dora Sherritt has returned from Toronto, where she spent the past week with friends.

On Friday evening of last week the play "What Happened to Jones?" was given in the town hall under the auspices of St. Paul's Church by the St. James' Church Dramatic Club of St. Marys.

Had Constipation for Six Months Was Relieved by Milburn's Laxa-Liver Pills

A free motion of the bowels daily should be the rule of everyone, then there will be no constipation, sick or bilious spells, heartburn, foul breath, sour stomach, etc.

Milburn's Laxa-Liver Pills will regulate the flow of bile to act properly on the bowels, thus making them active and regular, removing the constipation and all its allied troubles.

Mrs. R. C. Hunt, Port George, N. S., writes: "I have been troubled by being constipated for the last six months.

"My tongue has been terribly coated, so much so that it made my breath bad. I was talking to a friend about it, and she advised me to use Milburn's Laxa-Liver Pills, which I did, and now I am perfectly well. My tongue is as smooth as it was before I got that way, and I owe it all to your Pills, of which I only used two vials."

Price 25c a vial at all dealers, or mailed direct on receipt of price by The T. Milburn Co., Limited, Toronto, Ont.—Advt.

Popular Young Lady Is Again Well and Happy.

MLLE LAURENTIA CLOUATRE

Miss Laurentia Clouatre, a popular young lady, residing at 638 Cartier street, Montreal, is another who has found Tanlac treatment a safe and sure means to health, strength and the joy of living.

"For a year past I have suffered with terrible headaches, at the same time felt weak and dizzy all day long, and my nerves were also undone," states Miss Clouatre.

"That I felt so badly was no doubt due to bad digestion, which prevented me from eating but very little, and in eight months' time I lost fifteen pounds.

"I have just finished my third bottle of Tanlac now, and have already regained nearly half my lost weight, as well as considerable strength. I eat well, digest all my food, and have no more headaches or dizzy spells. I am simply delighted with Tanlac. It is just grand."

Tanlac is for sale by all good druggists. Accept no substitute. Over 37,000,000 bottles sold.

Tanlac Vegetable Pills are Nature's own remedy for constipation. For sale everywhere.—Advt.

Steele Hardware

Jap-a-Lac Demonstration Friday and Saturday.

A Lady Demonstrator will be at our store to explain all the methods of Graining and Varnishing.

Come in and see her—She will explain fully how you can save money by doing your own Graining and Varnishing.

COMPLETE GRAINING OUTFIT—Consisting of one quart ground color, one pint graining color, one quart varnish, one Graining Rubber, three brushes for $5.25

Jap-a-lac Varnish Stain comes in light oak, dark oak, cherry, mahogany and walnut.

Qts., $1.75; Pts., 95c; ½-Pts., 55c; ¼-Pts., 30c.

MARTIN-SENOUR 100% PURE PAINT

Gal., $5.50; ½-Gal., $2.95; Qts., $1.60; Pts., 90c; ½-Pts., 50c.

White and special colors slightly higher in price.

LAWN MOWERS

On sale, all fully guaranteed, $8.50 to $13.50.

J. G. Steele Co., Hardware

261 Dundas Street, south side, near Wellington. Phone 750.

NICE FRESH FISH

FRESH-CAUGHT
Herring, Whitefish, Lake Trout, Pickerel, Perch, White Bass, Fresh Fillets, Codfish.

OTHER VARIETIES
Loch-Fyne Herring, Sea Trout, Halibut, Sea Salmon, Haddies, Kippers, Bloaters, Fillets.

POULTRY—Chickens, Turkeys, Fowl

GROCERY BARGAINS GALORE

Let us supply your table with Choice Groceries at prices you can afford to pay.

Granulated SUGAR, 10 lbs., $1.10.

Good Quality Rice, 4 lbs. for 25c
Minute Tapioca, 2 pkgs. for ... 25c
Seeded Raisins, 15-oz. pkg., 2 for 35c
Oatmeal, 6 lbs. for 25c

Butter, Golden Leaf Creamery, Per lb., 35c.

Apple and Strawberry Jam, 4-lb. pails.. 49c
Choice Cooking Figs, 3 lbs. for 25c
Salada Tea, all kinds, per lb. 65c
Lanka Tea, our special tea, per lb. 55c
Eureka Pastry Flour, 24-lb. bags, each .. 89c
Canned Corn, Peas, Baked Beans, 2 tins 25c
Icing Sugar, 2 lbs. for 25c

Lux, 2 pkgs. for 23c
Snowflake Ammonia, 3 pkgs. 25c
Babbitt's Cleanser, 3 tins for 25c
Navel Oranges, dozen 37c
Eagle Milk, tin .. 21c

Pure Lard, 3-lb. pails 60c
Shortening, 3-lb. pails 53c
Macaroni, or Spaghetti, 3 pkgs. for 25c
Choice Red Salmon, 1-lb. tins 39c
Kellogg's Toasted Corn Flakes, pkg. 10c
Shredded Wheat, 2 pkgs. for 25c
Laundry Soaps, all makes, 14 bars for $1.00

Saturday Only.
PALM OLIVE SOAP
4 bars 25c; limit of 4.

Onn's Up-To-Date Market

Two Phones, 1296, 7720 "Service That Counts." Three Cars, Four Deliveries. 143 King St.

SOUND INVESTMENTS

WE OFFER,

$10,000 CITY OF LONDON, 5½%, Dec. 30th, 1930, @ 101.65, yield 5.25%.
$ 1,000 CITY OF LONDON, 6%, Nov. 1st, 1928, @ 103.56, yield 5.30%.
$ 3,000 CITY OF LONDON, 6%, Nov. 1st, 1932, @ 105.55, yield 5.25%.
$ 1,000 CITY OF LONDON, 5%, Jan. 1st, 1944, @ 98.10, yield 5.15%.
$12,000 CITY OF EDMONTON, 5½%, May 1st, 1953, @ 98.50, yield 5.60%.

CORPORATION.

$ 6,500 BAY SULPHITE, 6½%, April 1st, 1943, @ 97.75, yield 6.70%.
$ 5,000 CANADIAN PAPERBOARD, 7%, April 1st, 1937, @ 100.00, yield 7.00%.
$ 1,500 HANOVER CEMENT & STONE, 8%, May 1st, 1942, @ 100.00, yield 8.00%.

FULL PARTICULARS ON REQUEST.

"We serve you with Gilt-Edge Investments."

Jones, Easton, McCallum Co., Ltd.

391 RICHMOND STREET

PHONES 213 & 294. LONDON, ONT.

58u

Some People Ask—Why $1.00 a Share For the Stock of the Matachewan Canadian Gold, Limited?

We are glad of the opportunity of answering this question.

It makes a great difference to the purchaser whether we sell the stock for $1.00, 50 cents, or 25 cents a share.

It simply means that if you have $100 to invest, you receive 100 shares, instead of two hundred shares if sold at 50 cents, or four hundred shares if sold at 25 cents—the value in cash to the company is exactly the same.

But, it makes this difference to us that we want you to invest in a company which is financed on a sound basis and capable of carrying out its undertakings.

We want to make the property a paying proposition in as short a time as possible.

And, in order to do this, a certain sum of money is absolutely necessary.

Suppose you are a shareholder in the Matachewan Canadian Gold, and you bought your stock for 25 cents a share—

Now suppose the issue was, as in this case, 600,000 shares and they were all sold at 25 cents, this would only give $150,000.

What would this enable us to do?—only part of the work.

When this work was completed, what would we then have to do?—start all over again and raise more money by issuing more shares.

This would naturally mean delay and added expense, and it would also mean that you would still be so much further away from your dividends.

If this happened, wouldn't you naturally feel annoyed with the Company and blame them for not having raised sufficient capital in the first place and so avoided the delay?

Whether we offer 2,400,000 shares at 25 cents, 1,200,000 shares at 50 cents, or 600,000 shares at $1.00, each offering brings the same amount of money, and that is the sum we require to place this Company on a basis where dividends can be earned.

For you, it simply means that, for the same amount of money, you get fewer shares of stock at $1.00 than you would at 50 or 25 cents, but the value back of the shares is just the same.

It also means that if 600,000 shares are issued, instead of 2,400,000 shares, the treasury of the Company will be in that much stronger position, that dividends will be divided on 600,000 shares, not four times that number, and the market value of the shares will be greater by reason of the sound financial position of your Company.

You must take into account the fact that over half a million dollars has already been spent in development work and diamond drillings—this does not come out of the shares now being sold, but establishes the value we have placed on these shares.

The fact must also be borne in mind that, outside the large dividend paying mines in Northern Ontario, no other mine can show the existence of the large ore bodies which the diamond drillings have disclosed in the Matachewan Canadian Gold, Limited.

Do you know of any other mine in Northern Ontario which, with the same expenditure of capital, can show such positive evidence of the existence of gold as we can from our development work and diamond drillings?

We can show you something tangible for every dollar you invest in this mine—you are not buying stock in a prospect or an undeveloped property. There has been a dollar's worth of time and money already spent for every dollar we ask you to invest, to complete our work.

To make the Matachewan Canadian Gold, Limited, a dividend earner with as little delay as possible, by further developing the property, by purchasing additional machinery and equipment, we're now offering for public subscription the unsold portion of 600,000 shares of the Matachewan Canadian Gold, Limited, at $1.00 (par value) a share.

So great is our confidence in this mine that, if, within thirty days after you buy the stock—if bought direct through our office—and after a personal examination of the records and data on file in our office, you are not entirely satisfied with your investment, we will refund your money.

If we were not absolutely certain that we had a genuine gold mine and could prove it, do you think we would make this offer?

Kindly fill in the attached form for the number of shares you require or write for prospectus and other particulars.

F. C. Sutherland & Company
LIMITED

4-5 KING EDWARD HOTEL BLDG. Investment Brokers. TORONTO, ONT.

F. C. SUTHERLAND & COMPANY,
LIMITED
4-5 King Edward Hotel Bldg., Toronto, Ont. Date.....1923.

I herewith enclose (cheque or money order), being payment in full for.....shares Matachewan Canadian Gold, Limited, at $1.00 per share.

NAME .....

(12) ADDRESS.....

Housecleaning Needs At Extra Low Prices In Thomas' Thrift Basement

Old Dutch ..... 2 for 22c
Saniflush 27c
Babbitt's Cleanser 8c
Rinso ..... 3 for 23c
Handy Ammonia 7c
Lux 9c
Pearline 7c
Gillett's Lye ..... 2 for 25c
Bon-Ami ..... 2 for 23c
Sea Foam Soap Chips 18c
Clothes Baskets, large size ..... $1.39 and $1.69

For Wash Day

P. & G., Sunlight, Surprise, Gold, Comfort.
6 CAKES FOR 39c
Arrow Borax Soap
4 CAKES FOR 25c
16 cakes, $1.00
Lifebuoy Soap ..... 3 for 25c

Stepladders.....$1.75, $2.50, $2.95
Renual Polish 35c, 50c, 90c
Adam's Polish ..... 20c and 50c
O'Cedar Polish ..... 24c and 48c
Johnson's Prepared Wax ..... 75c and $1.50
Johnson's Liquid Wax 35c and 65c
Linoleo Polish ..... 39c and 75c
Lino Varnish 45c, 85c, $1.50
Cedar Mops, small $1.15
Cedar Mops, large $1.75

CEREALS.
Shredded Wheat ..... 2 for 25c
Puffed Wheat 14c
Puffed Rice 16c
Cream Wheat 22c
Corn Flakes ..... 3 for 29c
Keepsweet Cream ..... 2 for 19c

FISH.
Sardines, Brunswick ... 5 for 25c
Sardines, Neptune ..... 2 for 25c
Sardines, Sea Pearl .... 2 for 25c
Salmon, Maple Leaf 24c
Salmon, Clover Leaf 41c
Salmon, Cascade, small 9c
Salmon, Cascade, large 13c
Kippered Herring 17c
Herring and Tomato Sauce .. 17c
Beaver Lobster 49c

Pork and Beans ..... 2 for 23c
Corn ..... 2 for 23c
Peas ..... 2 for 25c
Castile Soap ..... 7 for 25c
Tomatoes 14c
English Lavender Soap, 6 for 20c
Infant's Delight ..... 3 for 25c
St. Julien's Marmalade 59c
McLaren's Olives, quart 63c
Chili Sauce, Sterling 29c
Catsup, small 15c
Catsup, large 26c
Catsup, Libby's 24c
Pickles, Sour 35c
Pickles, Sweet 37c
Prepared Mustard 9c
Keene's D. S. F. Mustard 25c
Comet Rice ..... 2 for 25c
Egg-O Baking Powder 27c
Ideal Molasses 9c
Macaroni, Spaghetti .... 2 for 25c
Jello, 3 pkgs. 25c

China Cups and Saucers 25c
Value 50c. Kermis shape. Choice of four colors.

THOMAS
240 DUNDAS STREET

Anderson's Slashing Meat Sale For Friday and Saturday

Be sure to make the BIG STORE your Shopping Place and save money.

9 lbs. Gran. Sugar $1.00
3 pkgs. Jelly Powder 25c
Breast Lamb 18c
5-lb. Pail Lard 85c
Fresh Pigs' Feet, or Pickled, Per dozen 20c
24-lb. Hunt's King Flour $1

Creamery Butter 35c
1-lb. Tin Salmon 15c

BEEF SPECIALS
Brisket Beef 8c
Boiling Beef..10c and 12c
Stewing Beef 12c
Hamburg Steak ..... 2 lbs. 25c
Round Steak 25c
Flank Beef 12c
Beef Skirt 18c
Beef Liver 8c
Loin Roast Lamb 35c

Fresh Side Bacon ..... 20c (by the piece)
Spare Ribs 15c

PORK SPECIALS
Ham Roast Pork.25c, 28c
Chuck Roast Pork....22c
Shoulder Roast Pork..18c
Loin Roast Pork 32c

VEAL SPECIALS
Shoulder Roast Veal..20c
Rump Roast Veal ...25c
Veal Shank 10c
Pickled Hocks 4 lbs. 25c

Dairy Butter (Prints) 32c
Pork Tenderloin 50c
4-lb. Pail Black Currant Jam 80c
Cooked Pigs' Feet, 3 lbs. 25c
Shoulder Roast Lamb 28c
24 lb. Dexter's Flour $1

ANDERSONS The Big Food Store

Phones 1643-1644; 2064-W on Friday Night. Five Cars. Deliveries: 9, 11 a.m., 2, 4, 8 p.m.

Extra Value In Pork and Veal This Week-End

VEAL SPECIALS.
Veal Shanks, per lb. 8c
Stew Veal, per lb. 10c
Breast Veal, per lb. 10c
Shoulders to dress, per lb. 15c
Loins Veal, per lb. 25c
Rumps Veal, per lb. 25c

PORK SPECIALS.
Shoulder Roasts Pork, per lb. 18c
Shoulder Pork Chop, per lb. 20c
Fresh Meaty Spareribs, 2 lb. for 25c
Fresh Country Sausage, 2 lb. for 25c
Fresh Pork Hearts, 3 lb. for 25c
Fresh Pork Hocks, 3 lb. for 25c

EXTRA QUALITY LAMB: - - BREASTS, 15c LB.; SHOULDERS, 20c LB.

BEEF SPECIALS.
Stew Beef, Per lb. 8c
Lean Cuttings, Per lb. 10c
Pot Roasts, Per lb. 12½c

CREAMERY BUTTER.
Our Brand, Per lb. 35c
New Cheese, Per lb. 25c
Old Cheese, Per lb. 35c

BEEF SPECIALS.
Oven Roasts, Beef, Per lb. 15c
Rump Roasts, Per lb. 20c
Ribs, Rolled, Per lb. 25c

SPECIAL CANNED GOODS OFFER.
5 lb. pails Domestic Shortening .... 85c ea.
3 lb. pails Domestic Shortening .... 55c ea.
1 lb. prints Domestic Shortening .. 20c. ea.
Peas, Corn, Pumpkin, Pork and Beans, 2 for ..... 25c.

Quart Bottles Pure Maple Syrup, Saturday only ..... 60c ea.
Smoked Picnic Hams, lb. 20c
Smoked Breakfast Bacon, sliced, lb. ... 33c
Peamealed Back Bacon, lb. 35c

Kindly let us have your orders early.

MAKE THIS BRIGHT, SANITARY STORE YOUR STORE.

CLIFF ROBINSON

FOUR CARS 202 DUNDAS TWO PHONES, 7111-7112

Merchant Finds Courtesy To Inquiries a Paying Policy

AMUSEMENTS.

London Thurs., June 7

JOHN ROBINSON CIRCUS

3 RINGS
HUGE STEEL ARENA—ELEVATED STAGES-HIPPODROME
TRAINED WILD ANIMALS
250 NEW ACTS
500 HORSES-700 PEOPLE
BIG BABY ZOO
DAILY STREET PARADE AT 11 A.M.
2 PERFORMANCES DAILY
DOORS OPEN 1 AND 7 P.M. SHOWS START 2 & 8 P.M.

Tickets on sale Circus Day at STRONG'S DRUG STORE. Same prices as on grounds.
M.25,28,30,J.1,4,5

LOEW'S

NOW PLAYING
The Paramount Success.
"YOU CAN'T FOOL YOUR WIFE"
WITH LEATRICE JOY, NITA NALDI, LEWIS STONE AND PAULINO GARON.
Comedy and Screen Pictorial.
VAUDEVILLE
b

Michigan-Ontario LEAGUE BASEBALL
Tecumseh Park
TODAY, 4 p.m.
THIS IS LADIES' DAY. TOMORROW AT 3 P.M.
SAGINAW VS. LONDON.
Uptown box offices at Flynn's Stores, Corner Richmond and Dundas, 336 Richmond, and National Cigar. b

BOYS' HOBBY FAIR
ARMORIES
TONIGHT!
DE LA SALLE CHANCEL CHOIR
Direction, Brother Gregory.
ASKIN ST. METHODIST CHURCH ORCHESTRA
DOG SHOW
Adults, 15c. Children, 10c.
b

MEETINGS.

TEMPLE LODGE, No 597, A. F. and A. M., meets in the Blue Room, Masonic Temple, this (Friday) evening, 7:30 sharp. General business, First degree. A. M. Trick, W. M.; O. C. Barrie, Sec'y.

LONDON COUNCIL, No. 233, Royal Arcanum, meets 2nd and 4th Friday's.

REGULAR MEETING St. George's, R. A. C., this (Friday) evening, Masonic Temple, Queen's Ave., 7:30 o'clock. Regular business and degrees. Visitors welcome. H. Abell, Z.; T. F. Elliott, Scribe E.

DANCING—Dayton & McCormick. Lessons any time. Tango, Fox Trot, waltz. Phone 1774W.

PERSONAL

ARE YOU ready for your clothes to measure? Don't forget to see L. Winer, 229 Hamilton Rd. Ladies' tailor and dressmaker. Tel. 5461W. Open evenings. We also sell material and trimmings.

DRESSMAKING, renovating, hand embroidery; exceptionally reasonable. Meadows & Ridgeway, rear 186 Simcoe

DR. M. W. EDGAR, nervous, circulatory and organic diseases permanently cured by Electro-Therapeutics. 546 Richmond. Phone 1009M.

GLENWOOD Private Hospital, 435 Rideout St. Rest cure, electric baths, hydrotherapy and massage

HARPER Method of Shampooing and Scalp Treatment. Ladies only. Miss E. Nichol, 389 Richmond St. Tel. 2515J.

HEALTH BREAD contains more body-building, health-giving and life-sustaining elements than any white bread. Made by Thos. Alger, 50 Wharncliffe Rd. north.

HEMSTITCHING—Cotton, 6c; linen, 7c; silk, 8c per yard; mail orders filled. Viola Williams, 199 Hamilton Rd. Phone 4328F.

IF YOU are suffering from any of the following ailments, come to us. We assure you that we can be of great help to you. Backache, lameness, lumbago, rheumatism, asthma, throat trouble, appendicitis, paralysis. We can remove the cause. Consultation and analysis free. Drs. Anderson & Fonger, Chiropractic Physicians. Hours 10-12, 2-5, 7-9. Office, 105 King St., corner Talbot. Phone 7186J.

LEVITT, M. J. (successor to Henry Edwards). Cancers cured with plasters. Advice free. 390 Ridout St. Tel. 2666.

LOOK YOUR BEST.
Have a Permanent Wave.
GREY BEAUTY SHOP.
221½ Dundas St. Tel. 2632W
Mrs. Daugharty. Mrs. Eady.

MATERNITY HOME—Private, Mrs. T. White, 1009 Maitland St. Phone 1642J.

VETERINARY SURGEONS

BLACKALL, DR. J. E.—Office, 447½ Talbot St. Phone 4804W. Res. 6089F.

HOSKIN, DR. K. L.—Dogs a specialty. Board and hospital. 270 Hale St. Tel. 6273J.

WILSON, W. J.—Veterinary; horse and dog hospital, 84 King. Tel. 758.

MALE HELP WANTED

BRICKLAYERS required. You can fit yourself to earn big money by taking a five weeks' course in the Ontario Building Trades College, at 1541 Dundas St., West Toronto. Write for particulars of the course.

ELEVATOR boy wanted. Apply to Manager, Tecumseh Hotel.

ENERGETIC and ambitious men with organizing ability as county distributors for new Ford accessory of unsual merit. Several counties open. Big money to right man; must own Ford. Address Box 105, Advertiser.

FARM HAND, experienced married man preferred. Duties to commence on or before May 25. House, fuel, garden supplied. Applicants state wages expected in first letter. Geo. C. McIntosh, R. R. 1, Science Hill, Ont.

HIGH school boy wanted for counter-work on Saturdays. Apply W. Marsh, Market House.

JUNIOR CLERK—Knowledge of stenography. Apply Room 310, Royal Bank Bldg., 2 to 4 Saturday.

MAN—Married, thoroughly experienced, active, reliable man, for farm; free house and garden, tenant, house equipped with natural gas and water; wages $65 per month; please state age, nationality, previous experience, and when you could come. Apply to George Wands, Chatham, Ont.

PARTNER, with a little cash, for hardware store in city. Apply Box 104, Advertiser.

SALESMEN to sell Ford cars, trucks, Fordson tractors. Automobile experience not necessary. This is an opportunity to get into the automobile business in the selling season. Middlesex Motors, Limited, London's Ford Dealer. Talbot at Queen's.

WANTED—Boy, 16, to learn beekeeping. Write D. Fraser, Ilderton, Ont., R. R. No. 2.

WANTED.
Experienced Ford mechanics. All tools supplied. Good chance for advancement.
MIDDLESEX MOTORS, LIMITED.
Talbot St., at Queen's Ave.
56c

WANTED—First-class locksmith, cutler grinder, also man for lawn mower work. J. H. Howard, 251 Dundas St.

FEMALE HELP WANTED

COOK-GENERAL—References; three in family. Mrs. Jeffery, 516 Ridout.

GENERAL servant. Apply 492 Princess Ave.

WANTED—Experienced hotel maids; highest of wages. Apply at once Hotel Belvedere.

HELP WANTED

MARRIED COUPLE wanted on farm, near Chatham; man thoroughly competent to do farm work, wife competent to do housework; pleasant home; wages, man $40 per month and board; wife, $25 per month and board. Apply Geo. Wands, Chatham, Ont.

SITUATIONS WANTED

GENERAL gardening, lawn building and lawn mowing, general housecleaning, by reliable worker. Phone 1813.

LEGAL CARDS

BARTRAM, W. G. R.—Barrister, notary, etc. 59 Dundas.

BRICKENDEN, G. A. E. & CO.—Barristers, etc., London Loan Building.

BUCHNER & RAMSAY—Barristers, solicitors, corner Talbot and Carling. Phone 99. Money to loan.

CRONYN, BETTS & BLACK—Frederick P. Betts, K.C.; F. C. Betts and J. D. K. Black. Huron & Erie Bldg., London, Ont.

CURRAN, FRANK H.—Barrister, solicitor, notary, Bank Montreal, cor. Talbot and Market Square. Tel. 1147J.

DOUGLAS, A. R.—Barrister, solicitor, notary public. Oak Hall Building.

FITZGERALD, W. C.—Barrister, notary. 110 Dundas St. Tel. 385.

GIBBONS, HARPER & BRADEN—Barristers, etc., Imperial Bank Building. F. F. Harper, J. A. E. Braden.

GLADMAN & STANBURY—Barristers, solicitors, etc., Bank of Toronto.

GRAYDON & GRAYDON—Barristers, Market Square north, Bank of Montreal Building.

JUDD & HENDERSON—Barristers and solicitors. 410 Dundas. Tel. 408.

MACPHERSON & FERRIN—Barristers, 57 Dundas St. Tel. 554.

MAJOR G. N. WEEKES, Huron & Erie Building, Market Sq. Hours 10 to 6, Sat. 9 to 1. Monday evenings, 8 to 9.

McEVOY, J. M.—Barrister, solicitor, Robinson Hall Chambers. Money to loan.

MENZIES & CLUFF—Barristers, solicitors, etc., 404 Talbot St. Tel. 874.

MURPHY, GUNN & MURPHY—Bank of Toronto Chambers. Phone 170.

PURDOM & PURDOM—Dominion Savings Building, first floor, corner of Richmond and King.

RIDOUT & MAYBEE—156 Yonge St., Toronto, solicitors of patents and experts in patent law. Send for our handbook.

SCANDRETT, T. W.—Barrister, solicitor, notary. Money loaned. 98 Dundas.

SPENCER & BRAUND—Barristers, solicitors, 211 Dom. Sav. Bldg. Tel. 799.

TENNENT & TENNENT—Barristers, notaries, etc. 78 Dundas St.

ARCHITECTS & SURVEYORS

BRIDGMAN, L. G.—Architect. Phone 2949. Bank of Commerce Building.

FARNCOMB, F. W. — Civil engineer, surveyor. 207 Dom. Savings. Tel. 552.

McBRIDE, H. C.—Architect. Molsons

MOORE & CO., JOHN M.—Architects and engineers, 489 Richmond St. Bank Building. Phone 262W.

MURRAY, WILLIAM G. — Architect. Dom. Savings Bldg. Phone 1557W.

PAVEY, W. STUART—Registered architect. Standard Bank Bldg. Tel. 7315

WATT & BLACKWELL — Architects. London and Toronto.

MONUMENTS

ARTISTIC CEMETERY MEMORIALS. London Marble and Granite Co., 493 Richmond. Phone 3559W; res. 2816.

SMYTH MONUMENT WORKS, 344 Wellington St. Phone 1835W. Est. 1852. Over 70 years of service.

BORN, MARRIED, DIED

BORN.

DICKINSON—To Mr. and Mrs. R. Dickinson, 6 Ingleside, on May 24, 1923, a daughter (Helen Victoria).

McARTHUR—At St. Joseph's Hospital, London, on May 24, 1923, to Mr. and Mrs. Duncan McArthur, a daughter.

DIED.

MARKHAM—Mary Ann (Polly), only sister of Arthur, William and Herbert Markham, May 23, 1923.
Funeral private from the residence of her brother Arthur, 653 Central Ave. Funeral at 2:30 o'clock. Interment at Mount Pleasant Cemetery.

MARSHALL—Elizabeth Weir, beloved wife of Chas. Marshall, at lot 5, con. 2, London Township, on May 24, 1923. Funeral Saturday, May 26, at 2:30 p.m., to Mount Pleasant Cemetery. Friends and acquaintances please accept this intimation.

REAL ESTATE

CATHCART ST.—Part cash, lot 35x125, 1½-story red brick, full veranda facing east, cement foundation, full basement, hot air furnace, parlor, dining-room, kitchen, pantry, hard and soft water, 3 bedrooms, 3-piece bath. This is number S-44 in our list of over 100 homes with the price reduced to $4,500. We mail this list when requested. Wheeler & Smiley, 182½ Dundas St. Phone 5264W.

DANDY 5 or 6 room modern cottage, with garage, for sale at a much reduced price; may rent with option to buy. Small payment down. This is special. Sam D. Campbell, Realtor.

DREANEY Ave., brick cottage, 3 bedrooms, hydro, water, good lot, $3,200, $500 cash. Central, 7-room frame, hydro, gas, water, large lot, $2,800, $1,000 cash. Alexander, 119 King St.

EMERY ST., 721—Two-room cottage and one big lot; sell for $300 cash. Apply 274 Thames St.

FIVE cottages, three new, two brick. Price, $2,800 to $3,400. Terms. J. C. Patterson, 359 Richmond. Phone 1798W, after 6 p.m. and holidays.

FOR SALE—2-story red pressed brick, modern, beautifully finished. Price $7,500. Will accept car and some cash as part payment. Phone 4902.

HENRY H. FROUDE, real estate, fire insurance, building lots, east, southeast and south; city or county, $10 down, $5 monthly; building material supplied on easy terms. Full particulars upon application. Residence 1074 Frances St. Phone 7331J.

IMMEDIATE possession, 1½-story frame, Egerton St., terms $250 cash and $18 per month buys it, large lot. List your properties. Fire insurance sold. Properties for sale. Apply Reely. Phone 3893, after 4:30 p.m.

LOT No. 472 Township of Westminster, Manor Park, subdivision, cheap for cash. Apply W. G. R. Bartram, barrister, 59 Dundas St.

SOUTH—Two-story red brick, three bedrooms with closets, 3-piece bathroom, den, living-room (12x22), fire place, finished attic room, large lawn, garden, fruit trees, garage, recent decorations, on paved street, convenient to churches, school and two car lines. Apply Box 100, Advertiser.

ST. JAMES St., 528, excellent 7-roomed, big home, all modern, splendid condition, great reduction for quick sale; homeseekers' opportunity. Many other bargains. Apply Sam D. Campbell, 422 Richmond St.

WE ARE offering for short time 45 acres close to city; splendid land and buildings, together with crop and equipment. J. C. Patterson, 359 Richmond.

WILLIAM ST., 565—Eight-room brick house, large veranda, newly decorated, all modern, garage, hot and cold water, beautiful electric fixtures, on paved street. Phone 955.

$6,000, NEW rug brick, veranda, hall, living-room dining-room, kitchen, oak floors, 3 bedrooms and closets, bathroom, full basement, hydro, wired for grate and stove, choice locality. Terms. Phone 2746. R. H. Cullis.

SUMMER RESORTS.

FOR SALE or to rent—Several real good cottages on Orchard Beach and Hillcrest, Port Stanley. Apply C. H. Smith, 386 Talbot St. Phone 400, St Thomas, Ont.

PORT FRANKS—Summer cottage for month of June, or for season. Apply E. Knott. Phone 2996W, between 6 and 8 o'clock.

FARMS

FIVE ACRES, with large fruit orchard, 6-room house, garage, chicken coop; fine location for summer home; possession at once. Fifty acres, on Lambeth highway, near Glendale; good buildings, shade trees and fruit, or would sell up to ten acres on highway. Paterson & Sadler, 110 Dundas St. Phone 5484.

MRS. WALTER KNOTT, 77 Wharncliffe Rd., is invited to call at the office of The Advertiser, before May 30, and receive a pair of tickets for Loew's Theatre, for use any day except Saturday.

ONTARIO—700 choice farms. Catalogues sent free on application. Thomas Myerscough & Bdy, 229 Darling St., Brantford. Bell 'phone 1233J.

TO LET

APARTMENT, ground floor, modern, fire place, hardwood floors, central, immediate possession, front and back veranda. Apply 963 Adelaide St.

CAR STORAGE.

BY MONTH; FIRE PROOF BUILDING. APPLY BLISS & FRAYNE, 77 DUNDAS ST.

DUCHESS AVE., 188—Apartment, up-to-date, suitable for one or two adults, immediate possession.

FLAT to let, 4 rooms and bath $20 a month. Apply between 10 and 12 a.m. on Friday, 165 King St.

FLAT to let, 4 rooms, and 3-piece bath, gas stove and coal heater, use of phone, cheap. 195 King St.

FURNISHED house, Wheeler & Smiley, 182½ Dundas St. Phone 5264W.

HOUSE on Adelaide St., north, outside city limits, immediate possession. J. W. G. Winnett, barrister.

KING ST., 287-289—Large 2-story double house, suitable for rooming house or apartments; will rent all or part. Phone 1844 or 286 York St.

KING ST.—Modern eight-room house to let, hot water heating, hardwood floors, possession June 1st. Apply Technical School. Phone 3800.

MODERN heated apartment. Immediate possession. 130 Colborne St.

MODERN stores just completed, to rent. Good location, City of Guelph. W. E. Buckingham, 18 Douglas St., Guelph.

OXFORD St., 300 — Brand new apartments, hardwood floors, hot water heated, 6 rooms and bath. Immediate possession.

QUEBEC St., modern 8-room house, with garden and garage, unfurnished or partly furnished. Possession June 1. Phone 4476W.

RICHMOND St., 176 flat, modern, 4 rooms, 3-piece bath, neat, water. Apply above address.

STORE, at 361 Richmond St. Apply 215 Dundas St.

STORE, 355 Clarence; also business flat 30x80. Apply 355½ Clarence.

THE ARDAGH—Ground floor apartment to sub-let. Phone 2841.

WILLIAM St., 2-story brick house, $45 per month. Apply W. G. R. Bartram, barrister, 59 Dundas St.

303 OTTAWAY AVE.—Eight-roomed house, modern except furnace, newly decorated. Apply 296 Nelson or phone 6278.

7-ROOM flat, modern, rent $20 per month. Apply 270 Horton St.

ROOMS TO LET

KING St., 511, gentlemen can have two furnished bedrooms with breakfast in refined modern private home. Also an apartment. Phone 3914M.

ROOM—Front, large, in north end, elderly lady preferred. Phone 2249J.

LOST AND FOUND

FOUND—British bulldog, brindle, now at the Humane Kennels, 3 Victoria St. Phone 104.

LADY'S black golf shoe, lost. Return 34 Grosvenor St. N., or phone 2650. Reward.

10 SHARES registered certificate No. T0248 International Milling Company. Please return to Jones, Easton & McCallum, Royal Bank Building.

FOR SALE

ASPHALT Shingles—Oriental designs, red or green. Brick & Supply Co., 609 William. Phone 1244.

BEES—Twenty colonies, extractor and other bee supplies. Apply I. Jones, R. R. 8, London.

BIBLE commentaries, Matthew Henry, Adam Clark, Homiletic old type-writer. Hamilton's, 210 King St.

BOYD UPRIGHT PIANO.
Good practice instrument, $150.
Terms arranged.
3704 — Phones. — 1078.
SHERLOCK - MANNING PIANO COMPANY, LONDON, Ont. 551

CASKS—For cisterns, water trough, sap tanks, cooling milk, spraying purposes, capacity 160 gallons. Gorman-Eckert & Co., Rectory St.

COLLECTION choice paintings, oils and water colors, household furniture, including piano, victrola, automobile. Apply 70½ Dundas St.

CONFECTIONERY, cigars and tobacco, stationery, school supplies, magazines and papers, games and toys, at Robertson's Cigar Store, 519 Richmond St.

A SALE of cotton jersey bathing suits, all colors, and all kinds of underwear, reasonable prices. Apply 529 Simcoe St.

ELECTRIC Hotplates, single burner, $5; double, $6; also electric curlers, $5. Left Electric Co., 316 Grey St.

FRESH CAUGHT FISH—
Arriving daily. Phone your order, we deliver to all parts of the city.
ONN'S UP-TO-DATE MARKET.
Phone 7720-1296. 143 King St.

FURNISH your home with good slightly used furniture. We sell, buy and auction your goods. May & Rapn, Auctioneers, corner Dundas and Ridout. Phone 1249J.

GET OUR PRICES on electric wiring, satisfaction guaranteed, estimates free. Bowley Electric Co., Home of Quality Fixtures, 306 Dundas St., London. Phone 2203J.

HOUSEHOLD furnishings. Apply 502 Adelaide St.

HOUSEHOLD FURNITURE for sale. Before paying the high prices for furniture which are demanded in the downtown stores, call at Syd. Jackson's, 901 Richmond St., or 768 Dundas St., and see what we have to offer. We probably have the very rug, lamp, dresser or suite you need at a price which will mean dollars in your pocket. See our refrigerators and reed chairs. Syd. Jackson, auctioneer and sales agent. Phone 7460.

INSIDE CLOSETS, also sash, doors, etc. London Wrecking Co., 901 Bathurst St. Phone 6640W.

"KLEENO Kloths, Kleeno Waste," the superior quality wiping cloths and waste; a grade for every use. W. Leff & Co. Phone 4792, nights 6422W.

LIBRARY table, fumed oak; kitchen cabinet, buffet, leather covered rocker, cheap for cash, at 351 Ridout St.

MOFFAT electric range, 4 burners, nearly new, a bargain. Particulars at 127 Langarth St. Phone 6207.

MRS. B. DOYLE, 91 Wharncliffe Rd. south, is invited to call at the office of The Advertiser, before May 30, and receive a pair of tickets for Loew's Theatre, for use any day except Saturday.

NEW and up-to-date clothing and house furnishings sold on credit. J. Hollt, 366 Rectory St. Tel. 3595W.

NEW SCALE WILLIAMS UPRIGHT
Mahogany case; $250 buys this $600 piano; very slightly used.
Terms arranged.
3704 — Phones. — 1078.
SHERLOCK - MANNING PIANO COMPANY, LONDON, Ont. 551

PERENNIAL PLANTS, 60 varieties, also shrubs, vines and peonies, etc. Richard Trowhill, 335 Victoria St.

PIANOS from $10, organs from $15, also good used phonographs, $20 up. Gerhard Heintzman, 222 Dundas St. Tel. 5608.

PIANO, upright, solid walnut, case in first-class condition. Tel. 1113.

PRINTING—Let Sam Charlton do it. 128 King St. Tel. 984J.

SWING FRAMES for photos, large variety of sizes. Anderson's Art Store, 406 Dundas St. Phone 2790J.

TYPEWRITER supplies, repairs. E. O. Graves, 110 Dundas St.

WARDROBE—Large, $25. Apply 468 Queen's Ave.

WATCH, gent's, thin model, 15 jewels, gold-filled case, $10. Ross McKay, the Jeweler, London East.

WOOD, mixed, for sale, $4.50 per single cord or $4 per load. Apply 439 Ottaway Ave. Phone 3666J.

LIVE STOCK.

PUP—Highly pedigreed, Airedale, 10 months old, bargain. 763 Maitland St.

PUPS—Two, French spaniel, male $25, female $15. Apply Alex Casemore, Wingham, R. R. 1.

SWAP ADS.

ARMCHAIR, leather, very comfortable, will swap for table lamp and shade. Box 88, Advertiser.

BLUE SUIT, boy's, will swap for camera. Tel. 3617W.

BUFFET, oak, just like new, will swap for sewing machine. Box 84 Advertiser.

ELGIN Watch, 9-jewel, thin model, will swap for tennis racket and camera. Box 50, Advertiser.

RANGE, good condition, will swap for gents' bicycle. Box 85, Advertiser.

RUBBER BOOTS, size 9, new; will swap for bicycle lamp or box camera. Phone 6815W after 6 p.m.

TRUNK, very good condition, will swap for good desk. Box 80, Advertiser.

BUSINESS OPPORTUNITIES

EAST for sale, new rug brick 2-story dwelling and store combined on busy highway just outside city limits, near school, rapidly growing locality. Apply 340 St. James St. Phone 209.

FOR SALE—All classes of business, small and large. Call at the London Broker Office, Market Lane. Sydney Smythe.

GARAGE and service station, on London and Sarnia highway, only garage between Sarnia and Poplar Hill, doing good business, good investment to right man. Apply to Box 58, Advertiser.

OWING to ill-health will sell grocery and dwelling in thriving village. Will sell separately and on terms to suit. Apply Box 99, Advertiser Office.

ROOMING-HOUSE in good location, all rooms rented, furnished, good income. Price $650. Business Brokerage Bureau, Dominion Bank Chambers.

AUTOMOBILES

FORDS—Buy good used Fords from Middlesex Motors, Limited, London's Ford Dealer, in whom you can have confidence. Cars are repaired and repainted; any model; cash or terms.

FORD touring, 1921, good condition. A snap. Price $300. Apply evenings. 564 English. Phone 6026W.

HUPMOBILE touring, Model N; one McLaughlin roadster, K 44; one McLaughlin roadster, D 44; one McLaughlin 7-passenger, D 55 one McLaughlin light six. These cars are in good condition. Call at 122 Fullarton St. Phone 2929J.

1 McLAUGHLIN, 1 Hupmobile, 3 Fords, cheap; repairs on all makes of cars. Middaugh & Loft, Canadian Garage. Phone 5898W.

AUTO ACCESORIES.

FORD SPRINGS, $2.50 front, $7.50 rear; also wheel, etc. London Auto Wreckers, 264 Horton St. Phone 3510J.

OUR PRICES ON USED PARTS ARE AS LOW AS ANYONE'S. WE ALSO GUARANTEE ABSOLUTE SATISFACTION. IF IT ISN'T RIGHT, WE MAKE IT RIGHT. WHAT MORE COULD YOU ASK? WHITE AUTO WRECKING CO., PHONE 6881. 749 SIMCOE ST. E.

AUTO REPAIRING.

AUTO repairing, tops re-covered, work guaranteed. Frith, Alexander garage, 622 Elias St. Phone 2628J.

AUTO tops and body trimmings, slip covers. Moss Wilson & Son, 557 Talbot St. Tel. 5320W.

DON'T let your car face this season without an overhaul. Expert work done by P. Fuller, 19 King St. (rear Waid's Cigar Factory). Tel. 3947W.

HOW IS YOUR CAR?
If on the sick list, let us put her on the ready for duty list. Salmond Bros., 370 York St. Tel. 6995J.

SUPER SERVICE.
FORD OVERLAND
WILLYS-KNIGHT
RELIANCE GARAGE, LIMITED,
291-299 DUNDAS ST.
PHONE 6400. LONDON.

WE ARE painters to particular people. The J. F. Cook Auto Paint Shop, Phone 5670, over Beemer's, Queen's Ave.

TAXI SERVICE.

ADVANCE Taxi. Phone 4911, under new management.

BLUE BONNET Taxi; Tel. 6262. Baggage transfer. We never sleep.

DAVIS Taxi Service—Heated sedans. Night service. 469 Richmond. Tel. 7610.

MARLEY-HEXTER—Phone 2359. Reliable taxi service.

MARLEY Taxi—Reliable drivers and cars at reasonable rate. Phone 2823.

RADIO

INSIDE LIGHTNING ARRESTERS, $1.35.
The Radio Lab., 141 Wellington St.

MUSICAL INSTRUCTION

ANTHISTLE, GWENDOLYN — Concert artist, teacher of reading and dramatic art. Studio, Woodmen Bldg., 476 Richmond St. Phone 698W.

BARRON, W. C., pianist, composer, teacher. 23 Alma St.

COSMOPOLITE violins, violas, 'cellos, positively excel world's best. Repairer, remodeler and maker. 106 Albert St., London. Tel. 4959.

CRESSWELL, JAMES — Violin, band and orchestral instruments. 478 King St.

GRAY Music Studios—Imperial Bank Bldg. Banjo, ukulele, guitar, violin, singing, piano instruction. Tel. 5251W.

INSTRUCTION on violin, mandolin, guitar, banjo and kindred instruments. T. G. Shuter, Musical Art, 566 Dundas.

IRENE FOSTER—Piano. Institute of Musical Art. Term closes July 15.

KATHERINE MOORE
Singing and Piano. Studio, 377 Wellington St.

MISS TOPLEY THOMAS
Lecture, recitals, concert engagements
School of Dramatic Art.

POPULAR RAGTIME AND JAZZ PIANO-PLAYING
Guaranteed in 3 to 6 months. No scales or exercises. Popular songs taught immediately. Beginners or advanced pupils. Booklet mailed free, or call for demonstration. Marks-Winn School of Popular Music Ltd., 169½ Dundas St. Phone 6244.

ENTERTAINERS.

LONDONIAN Mixed Quartet, laughs, melody, quality, featuring Gordon L. Knapp, comedian. Write or wire 87 Wharncliffe Rd. S.

STEER, GEORGE A.—Entertainer. 94 Horton St.

VENETIAN Orchestra plays music as it should be played. Book now. P. Marsnall, Manager. Tel. 4156J.

PIANO TUNERS.

ARTHUR PHILLIPS, late of Mason & Risch, tuning, etc. Phone 7754W.

INSURANCE

ABBOTT Assurance Agencies — Best English and Canadian companies represented. 201 Dominion Savings Bldg.

GUNN, G. M. & SON, Limited—(George C. Gunn, Allan M. McLean)—Fire, life, accident, automobile.

REELY, R., 795 York St. Tel. 3893. All kinds of insurance. See me before you decide.

SMITH, EDWIN—Fire and casualty insurance, 207 Dundas St. (over Gammage, florist). Tel. 90.

WILSON, S.—Sick, accident, hold-up, robbery, fire and automobile insurance, money to loan, mortgages, rents collected. 216 Richmond St. Tel. 2103W

INSTRUCTION.

LEARN DRAFTING—Wonderful opportunity for ambitious men and boys; learn at home easily and quickly in spare time; thousands of successful graduates; write for booklet; no obligation. International Correspondence Schools, Dept. 20-A, Montreal, Can.

MATRICULATION, etc. — Backward pupils coached. Young's School, 379 Princess.

MRS. TRACY, 20 McAlpine St., is invited to call at the office of The Advertiser, before May 30, and receive a pair of tickets for Loew's Theatre, for use any day except Saturday.

BUSINESS CARDS

AUCTIONEER and Valuator—Fred Genereaux, 91 Adelaide St. Phone 3322J. Nine years with Cooper's Auctions. Phone for appointment and terms.

CEMENT mixer and man for hire, by day or week. Phone 5385W.

CITY chimney sweep, yards and cellars cleaned, whitewashing. Phone 1883J. W. Berry & Son.

CITY SIGNS and Show Cards. 123 King St. Phone 984J.

FIRST-CLASS BUS service for trips anywhere outside city; special attention given; quick service to public. Apply 250 Richmond St. Phone 4672W.

GET YOUR electrical work done now by Fred Mason. Tel 3210.

LONDON Art Shoe Repair, 87 Dundas St., is under a new management. Work done while you wait. Shoes called for and delivered same day.

MacLEAN & HARRIS, bookkeeping, public stenography, collections. 207 Royal Bank. Tel. 776J.

MARINELLO System for faces, scalp. Chiropody, removal of superfluous hair permanently. Miss Beattie, Talbot and Fullarton. Phone 3027W.

MATTRESSES, cushions, feather pillows renovated. Phone 997W. Hunt & Sons, 593 Richmond St.

SEWING Machines, baby buggies repaired. Jackson, 239 Wellington St. Phone 3365W.

SIGNS and show cards. Star Signs, 207 Dundas (over Gammage). Tel. 7581.

SLATE roofing—Our specialty is slate blackboards. J. Whittaker, 551 King St.

UPHOLSTERING — Finest materials, expert workmanship. R. D. Pugh, 89 Wharncliffe South. Tel. 3654.

WARREN BROS., machinists, welders, formerly 314 Talbot. Hamilton Rd., near Rectory. Tel. 3075J.

BUILDERS AND CONTRACTORS.

BAER—Carpentry of all kinds, good work, prices right. 218 Hamilton Rd. Phone 4254W.

BIER, 509 Hill, jobber, carpenter, hardwood floors. Tel. 5950W or 4011F.

BISCOT, 448 York St., jobber, hardwood floors laid and finished. Tel. 1976J.

JOE BERE, building contractor, estimates given, 319 Wharncliffe N. Phone 4320W.

MOULD, ARTHUR—Roofing contractor, expert repairs. Phone 7891W.

MURRAY, GEO., general contractor and builder; jobbing estimates furnished. 118 Sydenham St. Tel. 4968F.

NOXELL, 200 St. James St., can build a 6-room bungalow, $2,200; six rooms, $2,450, red brick. Tel. 7586J.

SEWER contractor, work done, estimates given. F. Christie, 411 Rathurst.

WEEKS, A., builder, contractor, jobbing a specialty. 555 Colborne St.

PAINTERS AND PAPERHANGERS.

BEECH, F. C.—Painter, paperhanger, specialty graining; wallpaper dealer, free estimates. Tel. 6833M.

VAUGHAN, 499 Adelaide St.—Painting, paperhanging and house decorating. Tel. 5004W.

PLUMBING AND HEATING.

ALLEN & POPE will give you satisfaction and service in plumbing. 158 Chesley Ave. Tels. 2256W and 4663M.

A. RAWN, 400 Lyle St. Tel. 6506F. Plumbing and repair work.

FURNACES, eavestroughing, tinsmithing, Regal stove and furnace repair. 587 Hill St. Phone 1594J.

PLUMBING and repairing, soft water motor experts. H. H. Dixon. Phone 1741W.

PLUMBING and repairs. W. O. Elwood, 69 Becher St. Phone 4348W.

T. WELCH, plumber and steamfitter. 575 Central Ave. Tel. 7211W.

PRINTING.

THE HOLLINS PRESS for fine printing and stationery. 161 Dundas St. Phone 7812W.

TAILORING AND REPAIRING.

ARMOUR, J.—Suits made to order. 669 Dundas St. Tel. 2519W.

BERT RAY—The Trained Tailor. Reasonable, real clothes for ladies and gentlemen. 201 Wellington St. Tel. 7060J.

CITY CLEANERS, suits made, cleaned and pressed. 200 Central Ave.

DOES your hat need cleaning? Saddy, only practical hatter in London. 62 Dundas.

GET your spring clothes repaired and cleaned at Williams Tailoring, 426 Clarence St. Tel. 5013W. We deliver.

LIGHTED Tailoring and Laundry—Suits cleaned and pressed. Delivery. 341 Clarence St. Tel. 705J.

SNELL Merchant Tailor. Change of address, 129 Bruce St. Phone 4550. Ladies' tailoring a specialty.

SPRINGTIME is cleaning time. Let Greenwood clean and press your clothes now. 207½ Dundas St. Tel. 7311.

SUITS cleaned, pressed and repaired. Tailoring to measure. Customers' own material made up. R. Latham, cor. Lorne and Elizabeth St.

DENTAL CARDS

BERRY, DR. JOHN O., dentist, clinic building 241-243 Queen's Ave. Tel. 1400

BLAIR, DR. JOHN F.—Office moved to 241 Queen's Ave. Phone 1400.

FRASER, DR. A. G.—Dentist, practice limited to X-ray and extraction. 238 Queen's Ave. Tel. 709.

FREZELL, DR. M. J.—386½ Richmond St., over Taylor's Drug Store.

JARVIS, DR. — Extraction, painless, dental X-ray. Evenings, 7 to 8, by appointment. 213 Dundas.

MOORE, DR. S. A.—Orthodontist, 241 Queen's. Practice limited to straightening teeth. Dewey graduate, N. Y.

ROSS, DR. J. V.—Cor. Dundas and Richmond over G.T.R. office. Tel. 374.

SYKES, DR. R. H., 260 Queen's Ave. Phone 240, evenings 7-8.

TAYLOR, DR. H. D.—532 Dundas St. Evening appointments. Phone 4843.

THOMAS, DR. ROSS—Specialist pyorrhea and dental X-ray. 381 Queen's.

WILKEY, DR. W. J.—169 Wortley Rd. Tel. 6176. Evening appointments.

OSTEOPATHY

BARKLIE, DR.—Osteopath and Chiropractor, 226 Central Ave. Phone 2565. Hours: 1-9. Electrical treatments; 17 years successful practice, London.

BEST, DR. R. C. — Osteopathic and Chiropractic physician, nervous and chronic diseases. 191 Wharncliffe Rd. S. Hours 9-11, 2-5, 6-8. Phone 3328.

CATON, DR. H. V.—Osteopath, 171 Kent St., graduate 1900, specialist chronic and nervous diseases. Tel. 1573.

WANT AD TIPS

Courtesy For Inquirers Who Do Not Buy

"Well," said the caller hesitatingly, as though fearing to offend, edging toward the steps, "I think I'll look about some more before I buy."

The moment when an inquirer, after being shown an advertised article, indicates that while her verdict may not be negative, it, at least, is not affirmative—she wishes to see what others offer—comes not once, but many, many times in the experience of Want advertisers. What is the proper thing to do when the inquirer starts to leave?

The right thing, usually, is to be pleasant and courteous, and freely to let the visitor go away. The same situation arises uncounted times in the retail stores of the country, and best practice in these is best practice of the Want advertiser.

Said a merchant who has had phenomenal success: "I attribute much of my steady growth in patronage to my policy of letting store visitors go away readily without buying. I instruct my salespeople never to "hang on" to a visitor, never to seem displeased at his departure, but on the contrary, to send him away with courtesy and a smile.

"I figured it this way: A policy of hanging on, holding in the store just as long as possible, would make a sale to an occasional person. But all would be antagonized by it, and, finally getting away, wouldn't come back. Now, many go away, look at the offerings of others, and then come back and buy. They like to come back, because we have treated them with thorough courtesy.

"Being courteous to the departing inquirer, freely letting him leave, actually sells him in the end."

This is excellent policy for the Want advertiser. Do this, however: Obtain the name, address and phone number, if possible, of the inquirer. Several days later, if you haven't sold your article, call up the latter. Inform him your article is still for sale. Inquire whether he has bought or not. Many times this little act will result in a sale.

(All Rights Reserved.)

MEDICAL CARDS

BANGHART, DR.—Women's diseases, surgery. Dundas-Maitland. Tel. 3900.

BICE, DR. E.—341 Queen's Ave., specialist, surgical diseases of genito urinary tract and rectum. Phone 1400.

CAMERON, DR. D. A.—Dundas and Waterloo, diseases of women and stomach. Hours, 11-12, 2-4, 7-8. Tel. 1786 or 1722.

DUFFY, DR. J. LEONARD, 200 Central Ave. Hours 11-12, 2-4, 6-8. Tel. 3810.

HOLMES, DR. L. S.—Clinic Bldg., 241 Queen's Ave., Specialist—Skin and genito-urinary diseases, X-ray, and all forms of electric treatments.

HUFFMAN, DR. J. L.—740 Waterloo, cor. Oxford. Phone 3822.

INGHAM, DR. G.—Specialist, eye, ear, nose and throat. 240 Queen's Ave. Tel. 3360W.

KARN, DR., 453 Clarence St.—Specialist, genito-urinary and rectal diseases.

MACDERMOTT, DR. W. B., 200 Queen's Ave. Tel. 305 or 4906.

REASON, DR. CLIFFORD, 538 Dundas St. Nervous diseases, surgery. Tel. 200.

SCHRAM, DR. JOHN S.—Cor. Ken. and Talbot. Specialist midwifery, diseases women and children.

SCHRAM, DR. NORMAN F.—Cor.

Let the Want Ads Do Your House Hunting For You

FOR SALE

Time To Plant the Garden

ALL THE BEST VARIETIES. OF

HYBRID TEA ROSES
SHRUBS and PERENNIALS

MAKE LONDON BEAUTIFUL.
PLANT! PLANT! PLANT!

PHONE 1297.

DELIVERIES TO ALL PARTS OF THE CITY.

DICKS FLOWER SHOP

zxv

NEW FOR OLD

Don't give away your old furniture. We will allow you a fair price for it on new goods.

Why not change that old dining-room suite on a new one? We have a fine assortment to choose from.

Collett Furniture Co.
97 King St. zxv Phone 3815W

NURSERY STOCK.

The weather is still favorable for planting nursery stock and perennials, but get them this week. We deliver direct from our own nurseries within a few hours after they are dug up. Get our catalog and phone in your wants.

MORGAN'S SUPPLY HOUSE LTD.
The House That Saves You Money.
54n

Ruberoids Slate Surface Shingles, $7.00 square.

J. A. BROWNLEE
385-387 TALBOT ST. tf

HANGING BASKETS

Window boxes, Geraniums, Cannas, Foliage and all kinds of flowering plants in boxes; 100 choice mixed Gladiolus for $2.25, and all kinds of flower and vegetable seeds. Our seeds are reliable. Catalogue free.

MORGAN'S SUPPLY HOUSE, LTD.
The House That Saves You Money.
54n

GET
RIGNEY BROS'.
PRICES ON
Seed Potatoes
AND
Field and Garden Fertilizer.
PHONE 425. zxv

SPRAYING TIME

is here and you want to get busy. We are headquarters for all kinds of insecticides that infest fruit trees, grape vines, rose bushes, etc. Our complete Spray Calendar is free for the asking. We keep all kinds of sprayers. Phone us.

MORGAN'S SUPPLY HOUSE, LTD.
The House That Saves You Money.
54n

FOR YOUR SPRING WEARING APPAREL
call at L. Wolf's Ladies' Wear. We will extend you credit.
372 DUNDAS STREET
Next to Cooper's Austion Rooms.
Phone 6112W. zxv

Seed Potatoes

Genuine government inspected and tested pedigreed Irish Cobbler Seed Potatoes, $3 per bag, 5 bags at $2.50. Also Dooley or Green Mountain Seed Potatoes at $2 per bag. Order quick.

MORGAN'S SUPPLY HOUSE, LTD.
The House That Saves You Money.
54n

RUGS

Finest Assortment in Western Ontario.
Templeton's Seamless Axminsters and Wiltons.
Broadloom Plain Color Axminsters.
Brussels, Tapestry and Fibre Rugs.
Mogul Chinese Oriental Rugs.
Rugs and Runners to fit any room.

KEENE BROS.
THE KING STREET STORE.
zxv

WIZARD BRAND
Sheep Manure

will hustle your plants and vegetables along, so fast that you will never know we had a late spring; 25 lbs. $1; 100 lbs. $3; 500 lbs. at $2.50. Special price on ton lots.

MORGAN'S SUPPLY HOUSE, LTD.
The House That Saves You Money.
54n

Planting Time

MAKE YOUR GARDEN NOW.

This is the time—if we can assist—ask us.

WINDOW BOXES	HANGING BASKETS
Let us fill yours and send it home.	An ideal decoration for porch or veranda.

GAMMAGE
LONDON WINDSOR
207 Dundas St. Phone 636.
zxv

REAL ESTATE. REAL ESTATE.

BERT WEIR

1561½ DUNDAS ST. L. H. RELLY, Manager. PHONE 6250.

IF YOU WANT IT WE HAVE IT—IF YOU HAVE IT WE WANT IT.

$3,500—$500 down, white brick cottage, near Hamilton Rd., 6 rooms, 3-piece bathroom, oak floors, veranda, full basement, wired for electric stove, storm windows, large lot and two extra lots.

$2,750—$500 down, brick cottage in West London, 2 bedrooms, 2 clothes closets, parlor, dining-room, kitchen, summer kitchen, hydro, gas, full basement, drive. This is a good buy.

$3,700—Cash, 1¼-story frame, London South, 3 bedrooms, 3 clothes closets, hall, double parlors, dining-room, kitchen, pantry, large veranda, 2-piece bathroom with instantaneous heater, drive and large lot. Would exchange for good modern cottage, south.

$4,200—$1,000 down, 1½-story white brick, south, 3 bedrooms, parlor, dining-room, kitchen, summer kitchen, 2-piece bathroom, furnace, well decorated and in good condition.

$4,500—$900 down, red brick cottage, south, 2 bedrooms, 2 clothes closets, hall, living-room, dining-room, kitchen, bathroom and furnace, electric fireplace, wired for stove, full basement, large lot, veranda.

$4,700—Red brick bungalow cottage, just outside city limits, 2 bedrooms, 2 clothes closets, hall, living-room, dining-room, kitchen, pantry, 3-piece bathroom, furnace with hot water connections, fireplace, full basement, veranda, hydro and water. You will like this one. Taxes only $28.

$5,500—$1,700 down, beautiful rug brick cottage, very close in, in London South, 2 bedrooms, 2 clothes closets, hall, living-room, dining-room, kitchen, summer kitchen, very large veranda, oak floors, chestnut trimmed, well decorated, good fixtures, wired for stove, full basement, 3-piece bathroom and furnace with hot water connections. If you want a real good cottage this should suit you.

TO RENT.

$50.00 per month. Furnished six-room modern house in London South.

$55.00 per month, beautiful seven-room apartment with veranda, very central, on ground floor.

60-ACRE FARM.

$3,700—$1,600 down, near Aylmer, dark sandy loam soil, large house, 2 barns, good fences, tile drained, 3 acres apple orchard, 2 good wells. This sounds like a bargain. 57u

Brick Cottage

$2,800—First-class solid brick cottage containing parlor, dining-room, summer kitchen, 2 large bedrooms, 3-piece bath, good basement. This cottage is in good location, South London. The rooms are large and in good repair. Terms $600 cash. Balance 6 per cent on easy payments.

ANDERSON & CO.
12 Market Lane.

AUTOMOBILES

MONTHLY.
GOOD USED CAR SALE

MAY 25 AND 26.

REDUCED PRICES.
LOOK THEM OVER.
BUY NOW.

1918 FORD TOURING .....$	200
1918 MAXWELL TOURING...	300
1917 GRAY-DORT TOURING	315
1921 FORD SEDAN	650
McLAUGHLIN D 45 TOURING	700
1919 REO TOURING	900
1922 MAXWELL TOURING..	950
1922 MAXWELL ROADSTER	1,150
1923 HUPMOBILE TOURING	1,300
1922 MAXWELL SEDAN	1,700

Terms
Small payment down
Balance as you can.

Universal Motor Sales
354 - 360 Clarence St., London, Ont.
Phone 2714-15. 58u

WINDSHIELDS

We have special windshield plate glass and modern facilities for fixing your broken windshields.

THE HOBBS MANUFACTURING COMPANY, LIMITED.

TENNENT & WILKINSON,
Distributors.
Paige and Jewett Automobiles.

For Sale—One 1923 Jewett sedan, equipped with front and rear bumpers, stop light, running board mats, slip seat covers, flower vase, interior heater, Gabriel snubbers, motor meter, etc. This car is in the very best of mechanical condition and can be seen at our show room at any time during the day and evening.

TENNENT & WILKINSON,
Paige and Jewett Distributors.

DODGE BROTHERS MOTOR CAR
W. J. CHISHOLM
478 RICHMOND STREET.

BEEMER & CO., Ltd.

HERE YOU ARE.

Pick one from this list, taken in at honest values.

McLAUGHLIN TOURING, new top and refinished, 1921 model.
McLAUGHLIN SEDAN, refinished, 5 good tires.
DORT SEDAN, refinished, new tires and spare.
NEW DODGE COUPE.

Terms to suit the purchaser.
Open Evenings.

BEEMER & CO., LIMITED.
The Home of Good Used Cars.
127-133 Queen's Ave. Phone 5670-5669
tf

TIRES NEW OR REPAIRED

New Dunlop or Dominion. People say our repairs are best. Rubber boots, half soled and repaired.

London Battery & Tire Repair
York and Talbot Sts. xv Phone 6151.

FOR SALE

"Puro" Hydrated Lime

Good for the garden. It sweetens the soil. Can be used around the sink to dry up moisture, keep down odors and discourage vermin. It's best to brighten gloomy cellars. 15 cents to 35 cents per package.

W. A. O'DELL
Hardware, 389-393 Talbot.
Phone 187. Opp. the Market.

TENNIS RACKETS
Repaired and Restrung.
GURD'S, 185 Dundas St.
zxv

HOSIERY SALE

FRIDAY - SATURDAY.
at give-away prices.
J. Schures, corner Horton and Clarence. Open evenings. b

—KILL 'EM—

"Before they eat your crop."
Arsenate of Lead, Slug Shot, Bordeaux Mixture, Nicotine.
Dominion Seeds, Ltd.

GRIFFIN & CO.

REAL TORS.
416 Talbot St. Phone 3193.

George Griffin	7192W
B. B. Hookway	3613W
Chas. Desand	5982J
F. J. McBride	7122W

$4,600—North, 6-room stucco bungalow, modern, 3 bedrooms, large clothes closets, nice fixtures, furnace, full basement, hydro, city water, lot 32x120, taxes $55, new home built about two years, $1,400 down.

$4,900—North, 1½-story brick (6 rooms), 3 bedrooms and bath upstairs, gas heater, furnace, hot and cold water, full basement, veranda, lot 40x100, $1,400 down.

$4,800—South, 1½-story brick, 3 bedrooms, complete bathroom, hot water heating, full basement, gas, hydro, water, veranda, $500 down. 57u

SAM D. CAMPBELL

"Realtor." "Office of Opportunities."

Specializes Real Estate, Loans, Bonds, Rentals, Insurance, Valuations, Western Lands, Summer Homes, Port Stanley and elsewhere. Sales going through. List your properties. 422 Richmond St. "The Hub," London. b

London Public Library

Applications will be received by the Public Library Board of the City of London up to Friday, June 1, for the position of Chief Librarian. Applicants will state educational and other qualifications. Duties to commence July 1. Address all applications to Secretary, Public Library Board, London, Ont. 56c

Pulham's Auction

SATURDAY EVENING, MAY 26, 7:30.

619 Dundas Street

next to Empire Hotel. Large consignment of furniture, removed to my auction rooms from 389 Queen's Ave., storage and other places. A real good sale. Come. Frederick T. Pulham, commissioned auctioneer and valuator, 619, 629 Dundas St. Phone 4500. 56u-xv

London Old Boys' Association Reunion and Summer Carnival, Aug. 5th to 11th, 1923.

Street Decoration, Dundas St., Ridout to Queen's Park, Richmond St., Bathurst to Dufferin Ave., Pall Mall to Piccadilly St. Sealed tenders, suggestions of decoration and cost of same will be received at the secretary's office, 207 Dundas St., marked "Tenders for Decoration," up to and including Friday, June 1st, 12 o'clock noon.

J. H. SAUNDERS,
President.
EMERY B. HAMILTON,
Chairman Decoration Committee.
EDWIN SMITH,
Secretary.
M24,25,26,30

LET'S SWAP

Violin,
Mandolin,
What you wish to play—
Saxophone,
Xylophone,
Start to learn today.
SWAP-ADS use,
You can choose
Instruments that way.

Auction Sale

OF VALUABLE REAL ESTATE.

Four cottages, 1027 to 1041 King St. east. Rare chance to get a home. Sale Saturday, May 26, at 3:30 p.m., on premises. J. Brown, Auctioneer, 3 Horn St. b

HEAR KING WILL CONSIDER ENVOY FOR WASHINGTON

Official U. S. Circles Show Renewed Interest In Much-Discussed Subject.

WANT BIG CANADIAN

Associated Press Despatch.

Washington, May 25. — Reports from Ottawa that Premier King expects to take up the subject of sending a Canadian representative to Washington have aroused renewed interest here in this much-discussed subject.

According to gossip here, the actual sending of a Canadian representative to this country is likely to wait until after the imperial conference at London next fall. However, it is generally expected the problem will be solved and that it will not be a great while before Canada will have direct representation in the United States capital. Such representation will meet with general approval in Congress and official quarters. It is the understanding in Washington that Premier King purposes—when Canada does send a representative—to choose the ablest he can find, a man who will at once be on good terms with the British embassy and at the same time a thorough Canadian, capable of looking after Canada's extensive interests in the exchanges of formal and informal diplomacy between that country and the United States.

It is the feeling of United States officials and members of Congress that it would be of mutual advantage to the two countries if such problems as reciprocity, the development of the St. Lawrence and the many problems which exist or arise from time to time could be taken up with the least possible formality. It is said to be quite likely that when Canada sends a representative to Washington he will be, among other things, a man who will have a thorough understanding of the agricultural problems and sentiment of both Western Canada and the United States.

NOVA SCOTIA SCHOLAR, WILLIAM MARSHALL, DIES

Canadian Press Despatch.

Bridgewater, N. S., May 25.—Death occurred here Wednesday of William E. Marshall, eminent poet and Keats scholar. Mr. Marshall was 64 years of age.

Mr. Marshall's best known work was "Brookfield," first published in the University Magazine. It was a threnody on the death of a friend, and won high praise from Sir Andrew MacPhail and other literary critics.

DISCUSSES WORK DONE BY PRESBYTERIAN W.M.S.

Special to The Advertiser.

Melbourne, May 24.—The W. M. S. of the Presbyterian Church met yesterday afternoon, when over 40 gathered to hear an address given by Miss McGreagor, field secretary of the W. M. S. Miss McGreagor spoke on the home Mission work and what has been accomplished through the W. M. S. of the Presbyterian Church.

The teachers and officers of the Presbyterian and Methodist Sunday schools are preparing for the annual township Sunday school convention which will be held in the Methodist Church here on June 7.

OFFER CASH FOR ARREST OF WOODSTOCK THIEVES

Special to The Advertiser.

Woodstock, May 25.—The refreshment pavilion at South Side Park here Wednesday was broken into by some thieves, and a considerable quantity of chocolates, cigars and other articles stolen. The robbery took place after eleven o'clock, at which hour Mr. Dent, the proprietor, left for the night. The police are without a clue. A reward of $50 has been offered for information which will lead to the conviction of the offenders.

HOLD BELLBOY IN HOTEL THEFTS AT KITCHENER

Special to The Advertiser.

Kitchener, May 25.—After working on the solution of a series of thefts at the Walper House which have been going on for the last three days, Plainclothesman Farrel yesterday arrested Ben Azimoff, 17, a bellboy of the hotel. The boy had two gold watches and a silver liquor-flask in his possession. They were valued at $150. The property was restored to the guests. The boy will be brought before Magistrate Weir in the morning.

Fred Genereaux

AUCTIONEER AND VALUATOR

Nine Years with Cooper's Auctions.
91 ADELAIDE ST.

PHONE 3322J OR 1332
for appointment and terms. M31

50 HEAD OF CATTLE 50

AT HIGHLAND VIEW FARM, KOMOKA,
ON
Monday, May 28, 1923
AT 1 O'CLOCK

Dairy Cows, Fat Heifers, 2-year-old Steers and Heifers. Several Veal Calves.

AUSTIN WINTER, Auctioneer.
DAN CAMPBELL, Proprietor. 58u

Real dental benefits earn it the endorsement of dentists and doctors

DENTYNE GUM
Whitens the Teeth
5¢

The gum in the red wrapper

Friday and Saturday Specials

Two-Day Sale of Seasonable Goods

$3.95

2-DAY SALE OF STEEL TRICYCLES.
Regular $6.00, for $3.95

¼ OAK EXTENSION TABLES
Extending to 6 feet, 42 inches, round; golden oak only. 2-day special price of $16.90

Green Denim Covered Felt Mattress, on the best of steel sliding double couches. Regular $14.00, for $10.90

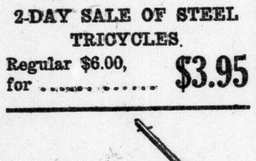

EVERY STYLE OF WAGON
Always kept in stock. Prices $6.00 to $16.00. 2 dozen special, regular $15.00, for $3.50

$5.00
delivers any Baby Carriage Stroller or Sulky, balance in 10 equal weekly payments. Prices $19.50 to $65

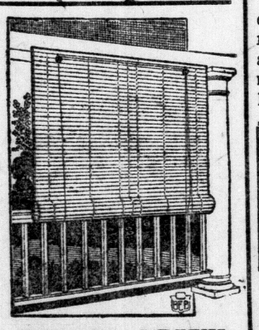

VERANDA SCREENS
Japanese bamboo, painted dark green. Complete with rope and pulleys ready to hang.
5 feet by 8 feet $2.95
6 feet by 8 feet $3.50
8 feet by 8 feet $4.50
10 feet by 8 feet $6.00

SPECIAL
Steel Rubber-Tired Sulky, with padded leatherette seat. Special at, each $2.95

$5.00
puts any REFRIGERATOR in your home. Prices range from
$16.00 to $95.00
Every box guaranteed to keep cool in the hottest temperature.

WOOD FRAME CAMP STRETCHERS
6 feet long, woven wire tops.
Regular $4.50, for, each $3.69

$6.95 buys an All-Felt, Queen Quality, FELT MATTRESS. All sizes in stock. Worth $9.00.

4-Stitch Bordered White Layer Felt Mattress. Will never go lumpy or flat. Regular $22.00, for 2 days only $15.95

$16.90 choice of Many CHAIRS or ROCKERS in reed, upholstered in tapestry. Regular $21.00

$8.90 White Enamel Iron Crib, large size. Regular $12.00.

FELT MATTRESSES for cribs, 2 sizes.
Regular $3.50, for $2.95

Pillows! Pillows! Pilows!
Al feather pillows for, pair $1.69

$16.45 buys a WHITE IRON BED, FELT MATTRESS AND SPRING.

$24.00 buys a BRASS BED, FELT MATTRESS AND SPRING.

3 only, WALNUT FINISHED DRESSERS, large size, British plate mirror. Regular $50.00, for, each $35.00

SOLID ¼-CUT OAK DINING-ROOM SUITE, buffet, table and 6 chairs.
Complete for $89.00

GARDEN BENCHES, painted green, collapsible. Each $2.95

KEENE BROS. 125-127 King St.

AGENTS FOR
Famous Luxury Springs.
Only double coil on the market. Price $13.50

IF IT WILL SHINE WE MAKE A POLISH FOR IT

MORE BLACK BRILLIANT LASTING

STAON STOVE POLISH

The larger Bottle The better Polish

PEDLAR'S

METAL LATH, CORNER BEADS, STEELCRETE, METAL ROOFING, METAL CEILINGS, GARAGES, ETC.

THE PEDLAR PEOPLE LIMITED.

London Office: 489 RICHMOND STREET. Tel. 17.

b

CUNARD ANCHOR ANCHOR-DONALDSON

SUMMER SAILINGS
Montreal to Glasgow.

May 24, June 22, July 20 Cassandra
June 8, July 6, Aug. 3 .... Athenia
June 15, July 13, Aug. 10 Saturnia

To Plymouth, Cherbourg and London
June 2, July 7, Aug. 11.....Antonia
June 16, July 21, Aug. 25 ..Ausonia
June 23, July 28, Sept. 1 Andania

FROM NEW YORK.
To Queenstown and Liverpool.
June 2, June 30 .....Caronia
June 16, July 11 .....Carmania

To Cherbourg and Southampton.
June 12 .....Aquitania
May 29, June 19 .....Mauretania
June 5, June 26 .....Berengaria

To Plymouth, Cherbourg and Hamburg.
June 28 .....Tyrrhenia
June 7, July 12 .....Laconia

To Plymouth, Cherbourg and London.
June 2, July 7 .....Albania
June 30, Aug. 4 .....Saxonia

Mediterranean Cruise.
June 30 (Thos. Cooke & Son)..Tuscania

To Londonderry and Glasgow.
May 26, June 23 .....Cameronia
June 2, June 30 .....Tuscania
June 9, July 7 .....Columbia
June 16, July 14 .....Assyria

FROM BOSTON.
To Liverpool and Queenstown.
May 26, June 23 .....Scythia
June 9, July 12 .....Saxonia

Full information THE ROBERT REFORD CO., Ltd., Toronto, or local agents.

TO EUROPE
Service that Satisfies

The unqualified satisfaction of passengers is the objective of White Star-Dominion service.

Steady, luxurious ships with every comfort and convenience leave nothing to be desired. The cuisine and accommodations are faultless. Saturday sailings.

White Star, Red Star and American Line regular sailings from New York to Europe.

H. G. Thorley, 41 King St. E., Toronto, or Local Agents.

68

WHITE STAR DOMINION LINE

VERY LOW

CANADIAN NATIONAL RAILWAYS

Summer Tourist Fares To

Canadian Rockies and Pacific Coast

Via Jasper Park — Mount Robson Route

In Effect MAY 15th.

Vancouver
Victoria
Seattle
Portland
$109.55

Jasper National Park - $87.80

Finest mountain scenery and lowest gradients of any Transcontinental Railway

Return Limit October 31st
Stopovers Allowed.

Write for illustrated literature on these tours. Let us arrange an itinerary for your Summer Vacation.

For full information and reservations, apply City Ticket Office, corner Dundas and Richmond Sts. R. E. RUSE, C. P. and T. A., Phone 80.

ROMMEL BREAKS YANKS' WIN STREAK

20,000 See Brilliant Game Decided In Ninth—Senators Slug In Win Over Boston.

COBB HITS HOMER

Philadelphia, May 24. — Philadelphia took the opening game of the series from New York today, 1 to 0, when the Mackmen staged a brilliant rally in the last half of the ninth that resulted in the scoring of the only run of the contest. More than 20,000 persons saw the game. The victory broke the winning streak of ... New York team that had reached nine straight.

Score:			R.	H.	E.
New York	000 000 000—	0	7	0	
Philadelphia	000 000 001—	1	5	5	

Bush and Schang; Rommel and Perkins.

TIGER'S OLD JINX.

Detroit, May 24.—Detroit could not hit Charley Robertson's pitching today, and lost the opening game of the series to Chicago by 6 to 1. Cobb's homer into the bleachers was responsible for the solitary Tiger run.

Score:			R.	H.	E.
Chicago	000 013 101—	6	11	0	
Detroit	000 100 000—	1	5	2	

Robertson and Schalk; Holloway, Olsen, Cole and Bassler.

SHOCKER BUMPED.

St. Louis, May 24.—Cleveland took the first of the four-game series with St. Louis today, 6 to 1. Coveleskie was in fine form, only fifteen batters facing him in the first five innings.

Score:			R.	H.	E.
Cleveland	010 004 010—	6	8	0	
St. Louis	000 000 100—	1	6	1	

Coveleskie and Myatt; Shocker, Bayne, Danforth and Severeid.

ZACHARY IN FORM.

Boston, May 24.—Zachary's pitching was too good for the homecoming Boston club today, and Washington won by 7 to 1. The visitors got 13 hits for a total of 18 bases.

Score:		R.	H.	E.
Washington	200 050 000—	7	13	1
Boston	000 010 000—	1	3	1

Zachary and Gharrity; Ferguson and O'Doul.

BRANTFORD WINS TWICE IN HOLIDAY BALL BILL

Brantford, May 24.—Brantford won two games of baseball on the holiday, defeating Hamilton Mattress team in the morning by a score of 3 to 2, and in the afternoon Niagara Falls were beaten in an exhibition contest by the score of 4 to 3. Anderson of Hamilton pitched splendid ball in the first game, striking out 13 men, but errors in the field gave the game away.

The score:		R.	H.	E.
Hamilton	000 000 020—	2	5	3
Brantford	000 120 00x—	3	5	3

Anderson and Haacks; Beamer, Brohman and Butler.

In football Cockshutts defeated their old rivals Masseys, by a score of 4 to 1, and the Lynden team won from Troy 4 to 0. In inter-county baseball Brantford won from Elmira in Elmira by 13 to 4. In cricket, Hamilton St. George's defeated Brantford 62 to 30.

ACROSS the ATLANTIC

By Short Sea Trip

Only four days Open Sea from Montreal and Quebec by Canadian Pacific Empresses — Giants of the St. Lawrence Route to Europe — and luxurious Monoclass (one class) Cabin Ships. Everything Canadian Pacific Standard — there is none better. Sailings every few days.

Further information from local steamship agents or

H. B. Beaumont, General Agent, Passenger Department, 1 King St. E., Toronto.

Canadian Pacific
IT SPANS THE WORLD

M'QUILLAN'S FIFTH WIN CHALKED UP

Cy. Williams Gets 17th Homer As Phillies Lose.

New York, May 24.—Hugh McQuillan turned in his fifth straight victory by beating the Philadelphia Nationals today, 8 to 2. Cy Williams hit his seventeenth home run of the season in the first inning.

Score:		R.	H.	E.
Philadelphia	110 000 000—	2	6	0
New York	020 230 00x—	8	10	2

Ring and Henline; McQuillan and Snyder.

PIRATES ON RAMPAGE.

Pittsburg, May 24.—Pittsburg pounded three pitchers today and kept their home slate clean by defeating St. Louis by 11 to 4. It was their eighth victory without a defeat on their own grounds. Traynor hit a homer in the seventh inning.

Score:		R.	H.	E.
St. Louis	002 000 200—	4	10	2
Pittsburg	000 331 40x—	11	15	1

Sherdel, North, Stuart, Ainsmith; Adams and Schmidt.

BALL GAME, RACE CARD MARKS MITCHELL 24TH

Heats in 2:30 Trot Fastest Ever Being Up In Mitchell.

Mitchell, May 24. — Victoria Day proved to be one of the very finest this season, and the members of the sporting association had another successful day. There was a baseball game in the morning between Mitchell and Fullarton teams, and both nines played well, the score being 5 to 3 in favor of Mitchell. Hundreds of people attended the horse races in the afternoon, and the attendance was between 3,000 and 4,000 people. The first three half-mile heats in the 2:30 trot or pace were the fastest ever made on the Mitchell track, which is said to be the fastest half-mile track in Canada.

Following are the results:

2:30 Trot or Pace.

Louis Patchen, P. Hodgings, Lucan 3 1 1 1
King Lara, J. W. Horton, Shedden 1 4 4 4
Harry Hal, A. Belore, Mt. Elgin 2 2 2 2
Eel Boy, F. Taylor, Crediton.... 4 3 3 3
Time, 1:06, 1:06¼, 1:06¾, 1:07¼, 1:07½

The 2:12 Trot or Pace.

Dr. B., A. Belore, Mt. Elgin.. 2 2 1 1 1
Jimmy McDonald, E. Barns, Alisa Craig 4 1 2 3 3
Famous Hern, J. W. Horton, Shedded 1 4 3 4 4
Nellie Patchen, Sid Hodgins, Lucan 3 3 4 2 2
Time, 1:03¾, 1:03¼, 1:03¾, 1:03.

Judges, Frank Entricker and W. M. Anderson, Stratford, and Wm. Ryan, Mitchell. Starter, Roy Brothers, Stratford. Timekeeper, Charles Pollakowsky and T. S. Ford, Mitchell. Clerk, Wm. Thompson, Mitchell.

LEAFS LOSE MORNING TILT, BUT WIN SECOND

Joe Reddy Starts For Bisons In Afternoon Game But Retires.

Toronto, May 24.—After losing the morning game 6 to 2, Toronto came back in the afternoon and defeated Buffalo 9 to 5, thus breaking even in the Victoria Day's double bill.

Score: Afternoon game:		R.	H.	E.
Buffalo	011 000 300—	5	7	3
Toronto	013 100 310—	9	12	4

Mohart, Boland, Reddy and Urban; Glazer and Hill.

READING LOST.

Reading, May 24. — Newark lost to Reading here today, 8 to 7. Fileshifter pitched brilliant ball for the visiting crew, and held Reading until the ninth. Anderson hit a home run.

Score:		R.	H.	E.
Newark	000 403 000—	7	9	3
Reading	005 000 102—	8	11	2

Fileshifter and Devine; Carts, Hughes and Lynn.

ORIOLES WIN.

Jersey City, May 24.—Baltimore defeated Jersey City today by the score of 5 to 1. Baltimore got eleven hits off Hanson.

Score:		R.	H.	E.
Baltimore	100 000 400—	5	11	2
Jersey City	000 001 000—	1	9	0

Frank and McAvoy; Hanson and Freitag.

BUBUC SHE BLOWS.

Rochester, May 24. — Rochester knocked Jean Dubuc out of the box in the first inning today, and hit Ward, his successor, hard, winning by 9 to 4. Fred Merkle, who made two hits in three times at bat, ran his hitting streak to 28 consecutives games.

Score:		R.	H.	E.
Syracuse	100 210 000—	4	7	2
Rochester	301 022 01x—	9	10	1

Dubuc, Ward, Hill and Niebergal; Judd and Lake.

MERRIAM FINISHES FIRST IN Y ROAD RACE

Time 23:55—W. Allen Is Second, and E. Chapman Third.

A. E. Merriam was the winner in the Y. M. C. A. five-mile road race run yesterday morning. He finished in 23 minutes and 55 seconds. W. Allen was second, and E. Chapman of London South Collegiate Institute third.

Somewhat contrary to expectations, the field was a small one, comprising eight runners, although the entries were more numerous. At 10 a.m. they left the "Y" on Wellington street, to Dundas, thence east to Adelaide street, north to Oxford, west to Talbot, south to Queen's avenue, east to Wellington street, to the "Y."

GUELPH JUNIOR CHAMPS BEATS TORONTO TEAM

Special to The Advertiser.

Guelph, May 24. — In an exhibition game of baseball played here this morning, Guelph Outfitters, Ontario junior amateur champions of 1922, defeated the strong St. Joseph's team, runners-up for the Toronto City championship last year, by a 4 to 2 count. Hough, the local hurler, who carried his team to victory in the finals last year, relieved Whetstone, the former Maple Leaf pitcher, in the third frame today after the latter weakened, and he held the visitors to a single hit for the balance of the game.

Score by innings:		R.	H.	E.
St. Joseph's	001 000 001—	2	2	4
Outfitters	000 011 20x—	4	6	3

Batteries: St. Joseph's—Morenny and Weir and Garland; outfitters—Whetstone, Hough and Schonfeldt.

2,000 SEE NAGS SPEED AT GALT DRIVING PARK

All Three Events Won In Straight Reels At Opening Card.

Special to The Advertiser.

Galt, May 24.—The annual May 24 horse races at the Manchester track held today, and despite counter-attractions, over 2,000 followers of the harness horses were on the grounds. While the three events were all decided in straight heats, nevertheless the racing was good with close finishes. These were the first harness races of the season in the province, and the horses did well for their starter, Armandale negotiating a mile in 2:13¼.

The results:

2:12 Trot or Pace.

Armandale, Stevens, Norwich 1 1 1
Jean Bingen, Hopkins, Cooksville. 2 2 3
Bertha Foster, Chapman, Toronto 3 3 2
Time, 2:14¼, 2:13¾, 2:18.

2:17 Trot or Pace.

Reta Hall, Chapman, Toronto 1 1 1
Nancy Noon, Beswetherick Bros., Hagersville 2 2 2
Eeel Royal, Main, Thorndale 3 3 3
Frank M., Stevens, Norwich 4 4 4
Major A., Brantford entry 5 5dr
Time, 2:19¼, 2:19½, 2:20¼.

2:30 Trot or Pace.

Lady Axtara, Hanse, Toronto 1 1 1
Lady Audrey, McEwan, Weston.. 2 2 2
Twinkling Simon, Russel, Norwich 3 3 6
Flora W., Lancaster stables, Kitchener 6 4 3
Boner Law Jr., Palmer, Norwich 4 5 5
Ruby Patch, Richardson, Simcoe.. 5 6 4
Time, 2:24¼, 2:24½, 2:25½.

BALL OPENER, SOCCER IS TILLSONBURG BILL

Norwich Nine Lose 13--3—St. Thomas Junior Eleven Win Soccer.

Special to The Advertiser.

Tillsonburg, May 24.—Amateur sport certainly received a splendid inauguration in the Pandried Town today, when the opening game in the O. B. A. A. was played at the fair grounds before a large crowd this afternoon, the home team handily defeating Norwich by a score of 13 to 3, the visitors being weak in the field. Mayor A. S. Rennie pitched the first ball, and the president of the local team, W. C. Coloff, was batter, walloping the ball for a three-base hit. This is the first season in the league for the locals, and prospects are very bright for a good showing by the local team. Score:

Norwich	002 000 001— 3
Tillsonburg	330 105 01x—13

Batteries—Barnett and Dennis; Eichenburg and Moyer. Umpire—Webb of Norwich.

Soccer Aids Day.

Following the baseball, a hot game of soccer was played between the St. Thomas Corinthians and Tillsonburg in a scheduled game of the St. Thomas District Soccer League. The visitors won by a score of 2 to 1, the locals missing many splendid chances to score but failed. Soccer is taking a big hold in Tillsonburg again after an absence of several years.

The lineup: St. Thomas, Corinthians—Jackson, Burton, Kennedy, Osborne, Mycroft, Stover, Renaud, Barrett, Langley, Sutherland, Sackville.

Tillsonburg—McKirkland, Bushnell, Kneller, Bush, Hazell, Berry, Hill, Hudson, West, Charlton, Slaughter.

PARKHILL

Special to The Advertiser.

Parkhill, May 24.—A degree team from Ivy Lodge I. O. O. F. visited Sarnia on Friday evening and exemplified one of the degrees at a special meeting of the Sarnia Lodge.

Mrs. Marshall Box is visiting Kenneth Box in Watford for a few days.

Allen Burly has left to spend the summer at Elk Landing, Mich.

GOODYEAR
WINGFOOT CORD TIRE
WITH THE CROSS-RIB TREAD

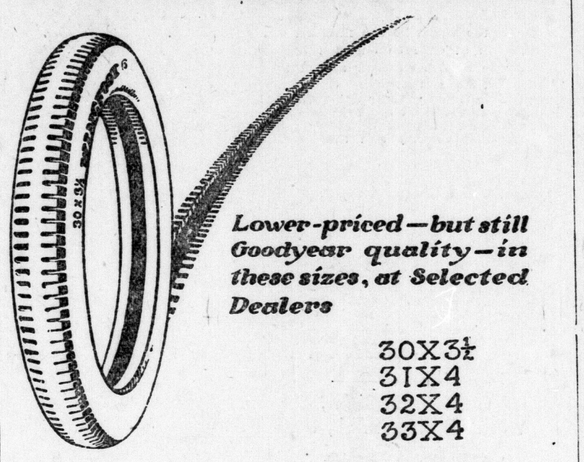

Lower-priced—but still Goodyear quality—in these sizes, at Selected Dealers

30X3½
31X4
32X4
33X4

Goodyear means Good Wear

VALET
Auto Strop Razor
$1.00 or $5.00

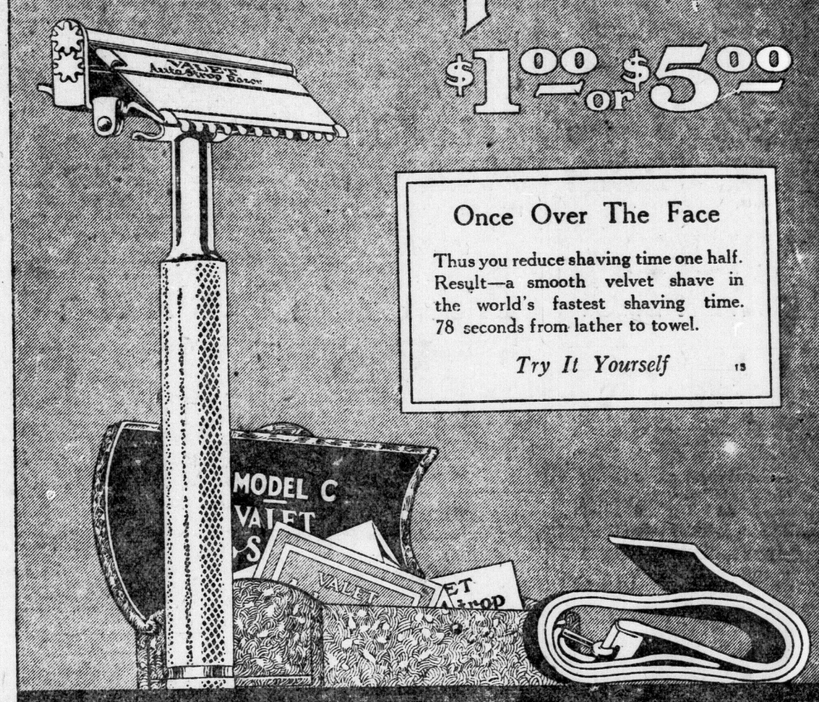

Once Over The Face

Thus you reduce shaving time one half. Result—a smooth velvet shave in the world's fastest shaving time. 78 seconds from lather to towel.

Try It Yourself

15

THE RAZOR THAT SHARPENS ITS OWN BLADES

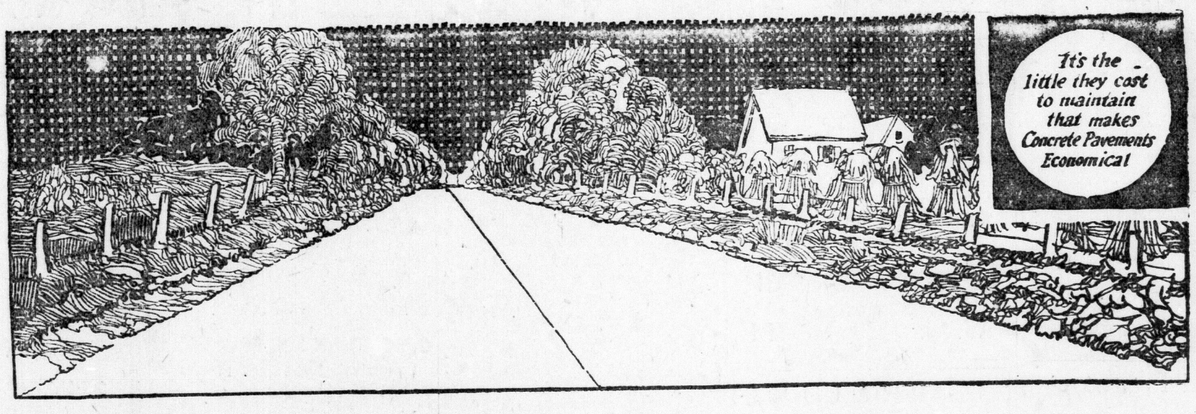

CANADA CEMENT CONCRETE FOR PERMANENCE

CONCRETE HIGHWAYS are economical

MANY municipalities have learned by experience how costly some roads are. Swiftly moving pleasure vehicles, and heavily laden trucks have revolutionized road traffic. For modern traffic permanent highways are necessary, and ultimate economy must be considered when planning our highways.

The country's requirements call for an even greater speeding up of Canada's modern road building programme in order to cope successfully with present day traffic.

Concrete highways are permanent. They reduce upkeep costs to a minimum and thus lessen the taxpayer's burden. Experience has shown that Concrete roads are most economical in the long run. Concrete highways lower haulage costs, thus benefitting both farmer and consumer. The even surface invites tourist trade and contributes to the comfort of every user.

Faced as we are with the need of providing roads capable of withstanding the increased strain of modern traffic, we surely must recognize that road economy calls for the adoption of that higher type of paving which concrete makes possible.

Permanent Highways of CONCRETE

CANADA CEMENT COMPANY LIMITED
Canada Cement Company Building Phillips Square Montreal
Sales Offices at MONTREAL TORONTO WINNIPEG CALGARY

New Stories By O. HENRY

A MATTER OF DIRECTION.

"Do you mean to tell me," gasped the horrified gentleman from Boston, "that this man you speak of was shot and killed at a meeting of your debating society, and by the presiding officer himself, during the discussion of a question, simply because he arose and made a motion that was considered out of order?"

"He certainly was, sir," said the colonel.

"This is simply awful," said the visitor. "I must make a note of this occurrence, so that the people of my state can be apprised of the dreadful lawlessness that prevails in this section—a man shot down and killed at a social and educational meeting for the infringement of an unimportant parliamentary rule. It is awful to contemplate."

"That's whatever," said the colonel objectively. "It is for a fact. But I might state, in order to do justice to our community town, which is, as you were, the Athens of Texas, that the motion made by the deceased was in the direction of his hip pocket."

NOTHING TO SAY.

"You can tell your paper," the great man said,
"I refused an interview.
I have nothing to say on the question, sir,
Nothing to say to you."

And then he talked till the sun went down,
And the chickens went to roost;
And he seized the coat of the poor news man,
And never his hold he loosed.

And the sun went down and the moon came up,
And he talked till the dawn of day;
Though he said, "On the subject mentioned by you
I have nothing whatever to say."

And down the reporter dropped to sleep,
And flat on the floor he lay;
And the last he heard was the great man's words:
"I have nothing at all to say."

(Copyright, 1923, by the Houston Post Published by arrangement with the Wheeler Syndicate, Inc.)

Mother and Her Baby Are Relieved of Eczema

Mrs. Peter A. Palmer, Salt Burn, Sask., writes:

"Dr. Chase's Ointment has completely relieved me of eczema and piles. I also used this Ointment for my baby, who broke out in eczema. A few applications were all that was necessary in her case. Dr. Chase's Ointment has been worth a hundred dollars to me—before using it I had spent a great deal more than that in unsuccessful treatment from doctors. We have also used Dr. Chase's other medicines, the Nerve Food having restored my health after suffering from severe nerve trouble when a girl."

DR. CHASE'S OINTMENT

60 Cents a box, all dealers, or Edmanson, Bates & Co., Ltd., Toronto

GOODYEAR MADE IN CANADA **CORD HOSE**

For lawn and garden

Sold by Hardware and Department stores

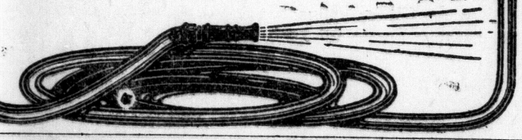

Goodyear Means Good Wear

Banish Biliousness, Constipation

Make your liver well

and other dyspeptic disorders by a short course of Beecham's Pills—the unfailing remedy for all irregularities of the digestive organs. For eliminating waste products from the system, improving the appetite, strengthening the stomach, and in other respects keeping the bodily health in a sound condition

Take

Beecham's Pills

Sold everywhere in boxes

Tire Sale—TIRES—Tire Sale

Balance of this stock of for sale tires must be moved within the next few days. We must have the room for our wonderful new tread stock which is arriving daily. Take advantage of these prices. Every Tire is A-1 guaranteed.

		List Price	Sale Price
25 only 30x3½	Fabric	$15.50	$ 9.00
10 only 31x4	Fabric	25.00	17.43
10 only 33x4	Fabric	29.55	19.21
12 only 33x4½	Fabric	39.60	24.90
12 only 34x4½	Fabric	40.80	25.71
8 only 33x4	Fabric	39.75	25.75

Other sizes at correspondingly low prices.

50 only 30x3½ Heavy Gray Tubes, while they last, $1.50 each.

All Country Orders C.O.D.

TIGER TIRE & RUBBER CO., Ltd.

314½ DUNDAS STREET PHONE 2651

BARNEY GOOGLE — Barney Misses One Important Fact. — BY BILLY DE BECK.

MUTT AND JEFF — Mutt Shouldn't Confuse Jeff With Such Fancy Words. — BY BUD FISHER

REG'LAR FELLERS — He Takes No Chances Now. — BY GENE BYRNES.

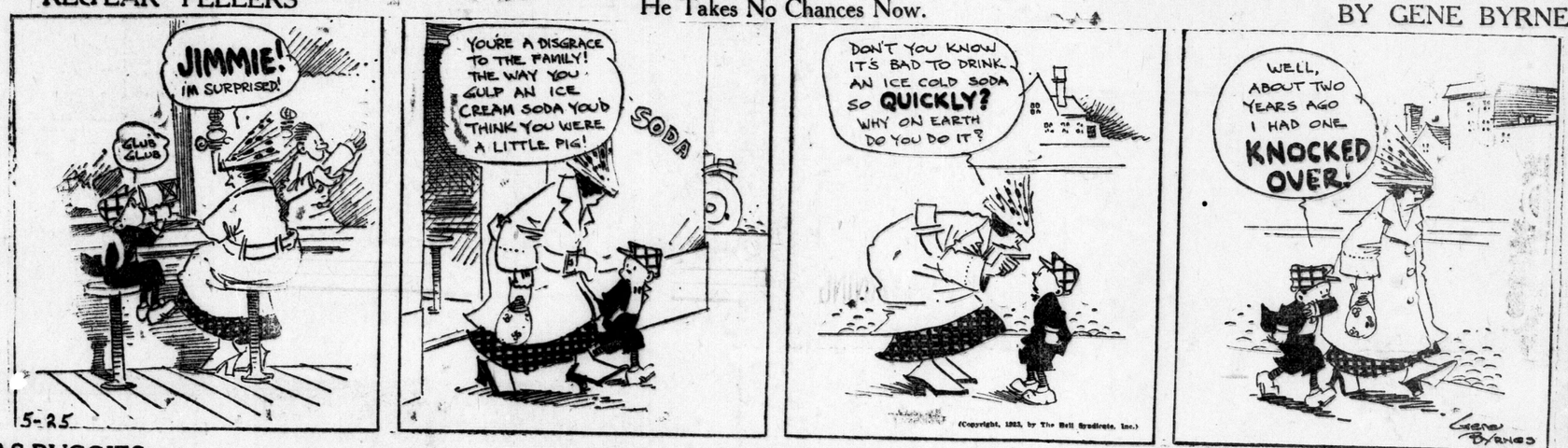

GAS BUGGIES — It's Things Like This That Make Life Weary. — BY BECK

POLLY AND HER PALS — She Was Merely Highbrow. — BY CLIFF STERRETT.

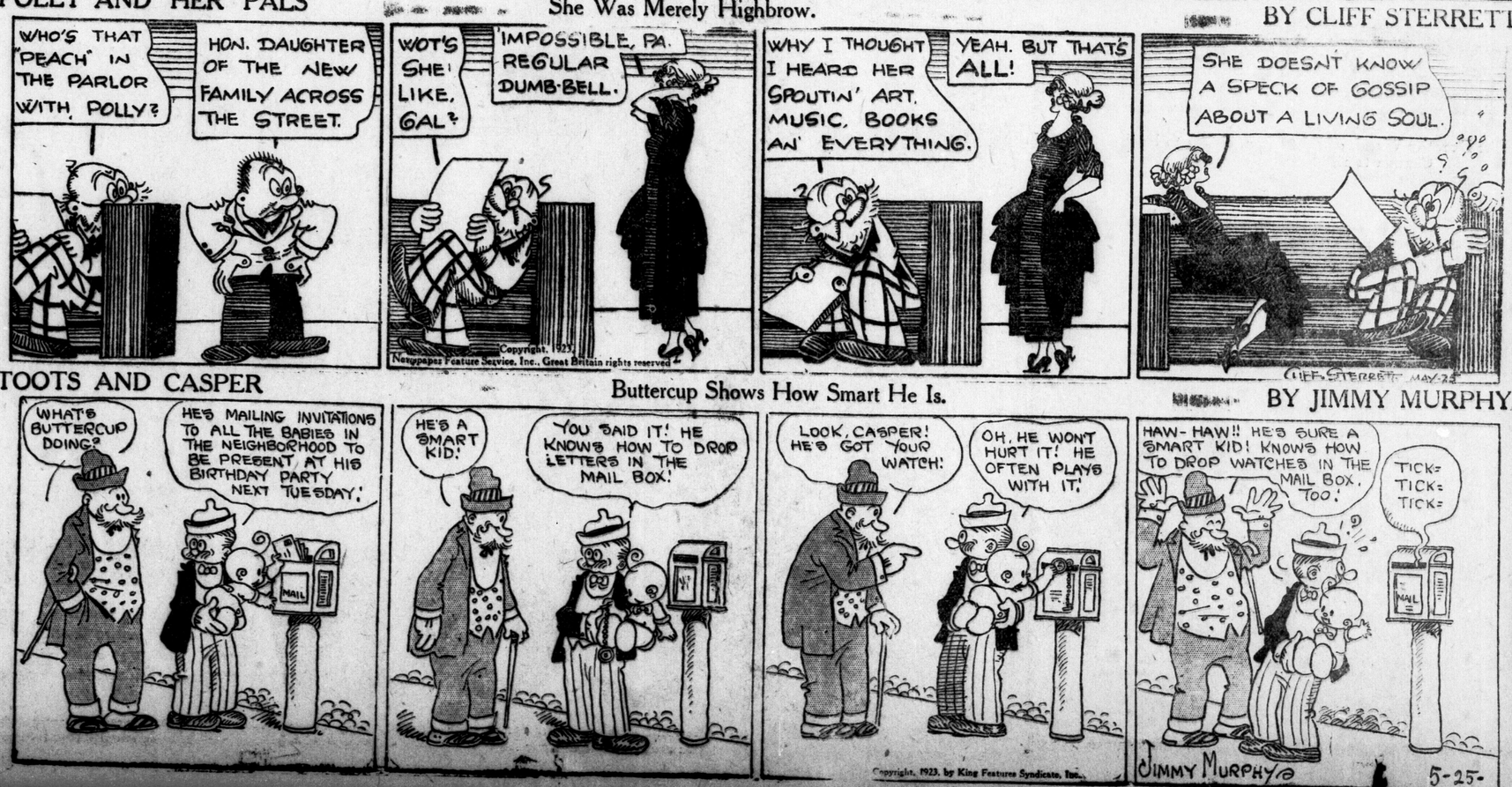

TOOTS AND CASPER — Buttercup Shows How Smart He Is. — BY JIMMY MURPHY

The ADVERTISER'S PICTORIAL PAGE

A family group of Hebridean immigrants.

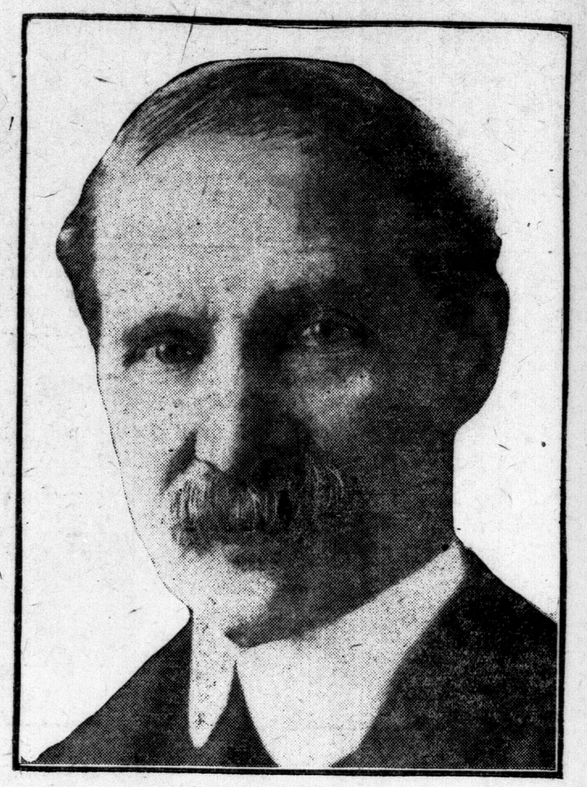

Latest portrait of Andrew Bonar Law, who has retired from the prime ministry of Great Britain, because of ill-health.

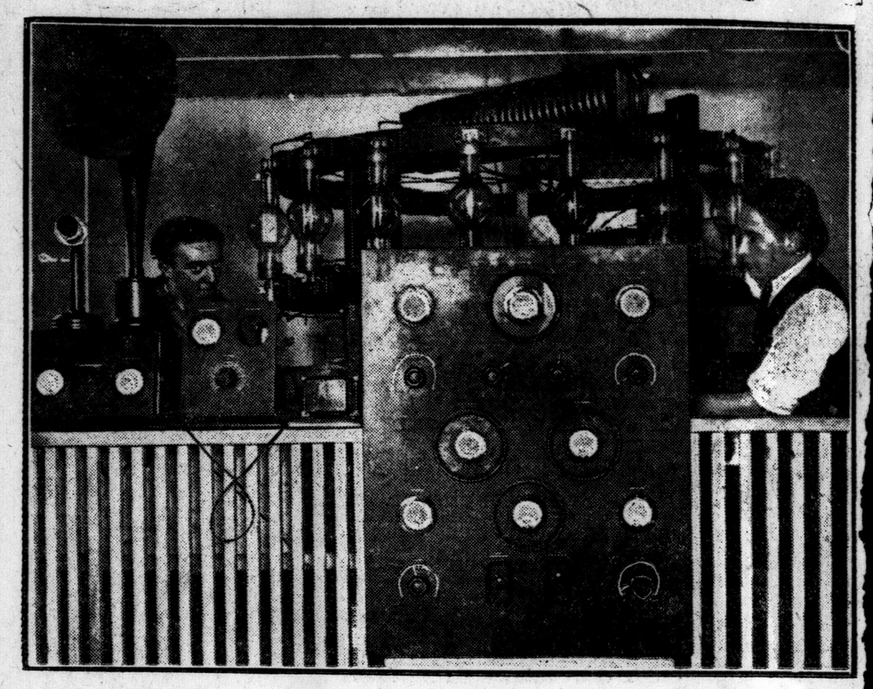

An interior view of the broadcasting station at WJAZ, Edgewater Beach Hotel, Chicago, said to be the world's most powerful radio station.

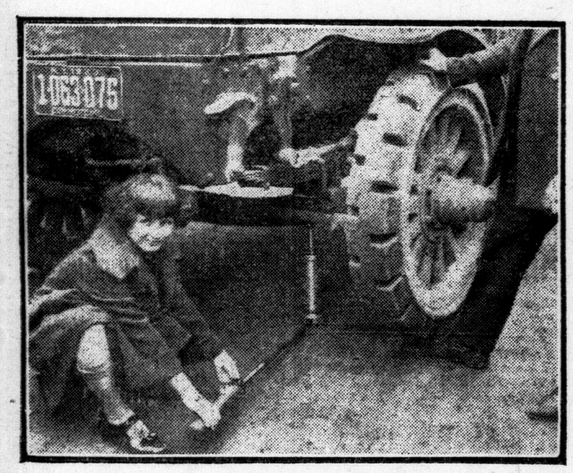

Ella May Douglas, ten-year-old, instantly lifting a heavy loaded truck with a new jack which will lift 30,000 pounds.

Among four valuable old paintings which have just come to light in Ottawa are the two reproduced above. Top, the destruction of Pharoah's host while crossing the Red Sea, painted by Juan de Joanes (Juan Vicente Macip) Spanish school of Valencia, 1523-1579. Bottom, A Mountain Shrine, by Lucas Van Uden and David Teniers, of the younger Flemish school.

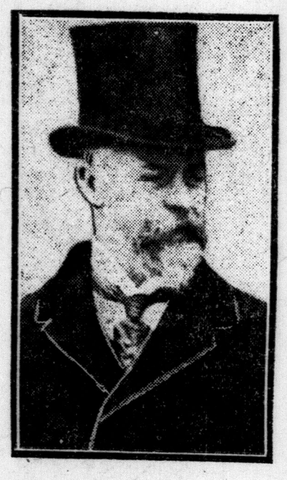

Lord Ampthill, Grand Master of the Grand Orange Lodge of England, will visit Canada soon.

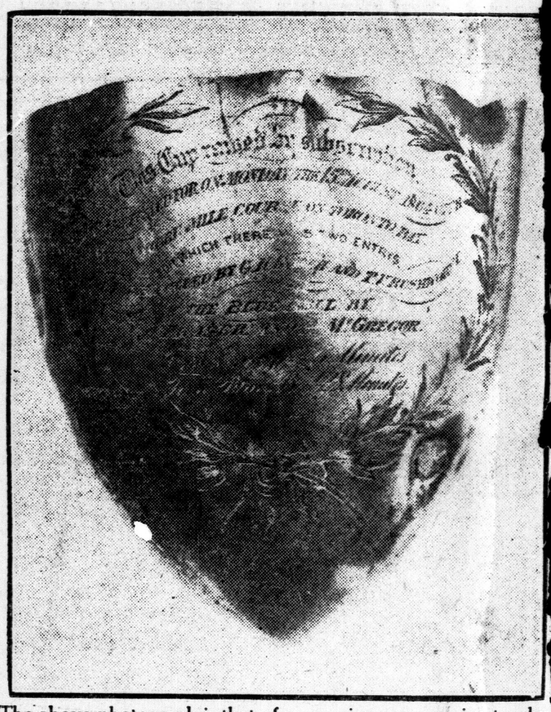

The above photograph is that of a cup given as a rowing trophy in Toronto nearly 60 years ago, dug up by John Johannesson, at the nurseries in Davisville, North Toronto.

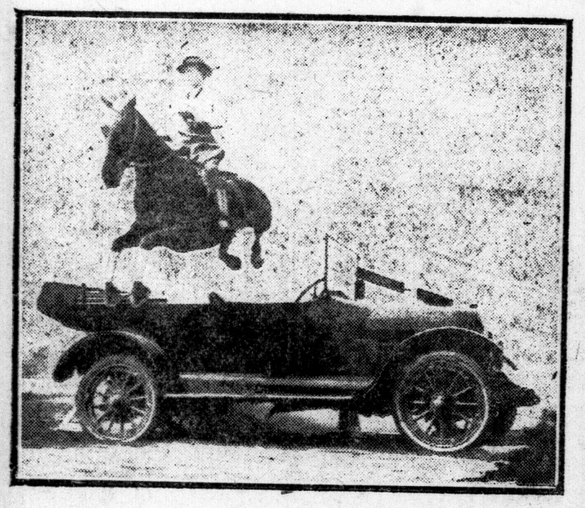

Miss Dorothy Wood, of Edmonton, claims to be the first girl in Canada to ride a horse over an automobile.

Graham A. Bell, who was loaned to the C. N. R. under order-in-council, will now return to his office as deputy minister of railways and canals.

Miss Nannette Guilford, aged 18, is, with only one exception, the youngest prima donna to appear in the Metropolitan Opera House, New York.

Photo shows the King and Queen of England arriving at Calais en route to Italy on the steamship Biarritz.

When Lupino Lane, the English comedian, took his friend, Paul Whiteman, American jazz orchestra leader, for a drive in his baby motor car in London, they ran out of gas and carried the car home.

Leo Rogers, who made a sensational escape from custody at North Bay and who is now wanted on a charge of murdering Constable Fred Lefebvre in the man hunt which followed.

This new type of auto tractor is used to advantage as a hill-climbing passenger car.

URSULINES NEAR TERCENTENARY OF FOUNDATION

Rev. Fr. Stanley Eulogizes Catholic Teaching Order At Chatham Jubilee.

BISHOP OFFICIATES

Graduates of The Pines Receive Diplomas In Blessed Sacrament Church.

Special to The Advertiser.

Chatham, May 25. — Impressive ceremonies of the Roman Catholic Churc marked the diamond and golden jubilee of two of the members of the Ursuline College community here yesterday morning. The two nuns who were honored by the clergy and their own community were Mother M. Teresa McGregor, aged 86, who has been a member of the order for 60 years, and Mother M. Agnes Kent, who has been in the order for 50 years.

At the appointed hour this morning Rt. Rev. M. F. Fallon, D.D., bishop of London, celebrated a grand pontifical high mass in the college chapel of The Pines, which was beautifully adorned with red roses, symbolical of the feast of Pentecost, just passed. The assisting clergy, robed in red vestments, and the sweet singing of the college choir, all combined to make the occasion one of the most memorable in the history of the community.

The bishop was assisted throughout the mass by Fathers Forristal of London and White of Tilbury as masters of ceremonies; Monsignor McKeon of London as assistant priest, and Rev. Dean Downey of Windsor and Father J. J. Gnam of St. Joseph's Chatham, as deacons at the throne. Rev. Father Langlois of Ford was deacon of the mass, and Rev. Father Blonde of Wallaceburg was subdeacon.

Priests Assist.

Other priests who assisted in the ceremonies were Rev. Father Harrigan of Blessed Sacrament parish, Chatham, mitre-bearer; Rev. Father McKeon of St. Joseph's, Chatham, crozier-bearer; Rev. Father Sullivan of St. Joseph's, Chatham, book-bearer; Rev. Father Baillergeon of Petite Cote, candle-bearer, and Rev. Fathers McCarthy of Thamesville and Webber of London as acolytes.

The torch-bearers were: B. Blonde, A. Cartier, R. Blonde and L. Burns; J. Blonde was train-bearer for the bishop and W. Eadinger was thurifer.

The entire music for the event was under the personal charge of Rev. Dom. Eudine, O.S.B., of Farnborough Abbey, Hampshire, England, who is a noted authority on the plain chant of the Catholic Church. The procession entered the chapel to the strains of 'Ecce Sacerdos Magnus" sung by the college chapel choir. The music of the mass was "Cum Jubilo,' and was composed in the 12th century. A five-part number, "Jubilate Deo," and the Crede of the Mass, especially arranged, were sung with rare charm and simplicity. The remainder of the music conformed to that of the feast of Pentecost.

"As the state honors its heroes so does the church honor those who serve her faithfully and well," declared Rev. Father Stanley of Woodstock, who preached the sermon for the occasion. "Reverend Mother Teresa was the first woman to present herself as a postulant in any religious order in the Diocese in London. Her faithfulness in carrying out the order of her superiors is well known to all, and on this occasion we have assembled to do honor to one who has been faithful, loving and true.'

Lauds Order.

"The spirit of the Ursuline Order is well-known," he asserted. "If was the first religious order of women organized to teach in the Old World, and the first nuns to reach America were Ursulines. They are now nearing the tercentenary of their existence in America, all of which has been in the interest of better education for girls and young ladies. The Ursulines were the first to build educational institutions in Canada, their pioneer work being of the highest type and closely followed by many other orders today."

After the mass the entire clergy, nuns and congregation marched in procession to the northwestern part of the college grounds, where a statue of the Sacred Heart had been erected in memory of the diamond jubilee of Rev. Mother Teresa. The statue was blessed by the bishop with appropriate ceremonies. During the procession special hymns were sung by the pupils of the college.

The graduation exercises of the college were held at 3 o'clock this afternoon in the parish hall of the Church of the Blessed Sacrament. Nearly fifty priests attended the exercises, which were under direct charge of the Ursuline Sisters. Bishop Fallon spoke briefly to the graduates, commending them for their interest in the studies which they had successfully passed. The event was concluded by a reception in honor of the graduates.

INTER J. J. McCARTHY.

Dublin, May 24.—J. J. McCarthy of West Monkton was taken ill Friday and died Monday. Solemn high mass was sung at St. Bridget's, Logan, by his son, Rev. Fr. McCarthy, M.C. Rev. Fr. Kelly was deacon and Rev. Fr. Corcoran, subdeacon. Rev. Fr. MacKsey was master of ceremonies. The daughters are: Sr. Margaret Elizabeth, St. Mary's of the Wood, Indiana; Sr. Thomas Aquinas, Loretto Abbey, Toronto; Sr. Maureen, Ursuline Order, Chatham; Mrs. T. B. Williams, Prince Albert, Sask.; Mrs. N. J. Dee, Chicago, and Mrs. J. J. Gaffney of Logan. The pall-bearers were M. Regan, J. Nicholson, W. Unlac, M. Hagarty, J. Costello and John Connolly.

How About a Week-End Outing at PORT STANLEY?

The London and Port Stanley Cafeteria is now open every day for the summer season. A wonderful chef. Wonderful meals. A visit to the lakeside will tune you up like a new Big Six, clear away the winter's cobwebs and make you feel like living.

You will enjoy the brisk run each way on the high speed electric trains. Summer rates are in effect every day.

When you are ready for your first plunge of the season remember the L. & P. S. bathhouse is open. The refreshment booths, checkrooms and other attractions, too.

Buy a Commuter's Book, good for use any time by your family and employees.

The London and Port Stanley Railway

Frequent Train Service Every Day. Round Trip, Adults 50c; Children 25c.

CLOSE FINISHES FEATURE RACES AT WEST LORNE

Trotters and Pacers of District Show Speed At Annual Meet.

PLAN GRANDSTAND

Officials of Club Declare Day Most Successful On Record.

Special to the Advertiser by a Staff Reporter.

West Lorne, May 25.—The Empire Day race meet of the West Lorne Racing Association held here yesterday was the most successful in the history of the association. There was a total of 24 entries in the four races staged, and in most cases an additional heat had to be run to select a winner, so close was the competition. Close fields and neck and neck finishes were the order of the day and a crowd of nearly 4,000 race fans watched them with keen interest, the first big event of its kind for the season in Western Ontario.

The most spectacular race was the 2.15 class, trot or pace, with a $250 purse. This race was won by Della Unko, a gray mare from Chatham, and judging from her form in this first meet, she intends to improve on her performance of last year.

The 2.25 class was won by Mack Darian, who had just a shade more speed than the runner-up, Bell Hal, of Tillsonburg. This race was a close one, and four heats were run before a decision could be reached.

The 2.50 class was a hard race which ran to five heats before a decision could be reached, as each of the preliminary heats brought out a new winner. The fifth heat, however, proved that Onocose, an unheralded "dark horse" had just a little the better form, for he came under the tape about an eyelash ahead of Pearl Bigen of Tillsonburg.

Novice Race.

The 3 minute class for green horses was about as hotly contested as the 2.15 pace, for although the entrants were supposed to be green in every sense of the word, the horses did not show it on the track. They made a few ragged starts, and were called back each time by the starter, but once away they put up the neatest race of the day. Naturally they were not as "track wise" as the entries in the other races, but on the stretches they showed that their breeding pointed back to some fast blood. The winner, Hal Opra, owned by Nix, of Tillsonburg, is a smooth horse with plenty of reach, and a worker from the drop of the hat.

The track was fast, and in all heats the time made was within an ace of the time allowed under the different classes. The judges were: R. Fraser, Dutton; A. McWilliam, Dutton, and T. Hetzel of Rodney. The starter was Charlie McCall of St. Thomas. The task of the officials was not an easy one, as this being the opening event in this district the drivers were a bit over-anxious to see what they could grab in the way of trick starts.

Baseball Game.

An interesting feature of the day's outing was the exhibition baseball game between West Lorne and Dutton. The teams were evenly matched, and put up a good game, although somewhat handicapped by the poor condition of the diamond. The game was close, and at one time threatened to rob the race track of its following. The Dutton aggregation proved too strong for the home team, and in the ninth inning brought two men in on a three-base hit, and clinched the game 8 to 6 in their favor.

The officials of the West Lorne Racing Club are unanimous in declaring today's meet the most successful ever held in point of gate receipts, the brand of racing put up, and in the excellent weather with which the meet was favored. It is understood that today's racing will make possible the much-needed grandstand which the association has promised its patrons for some years.

The next event in Western Ontario racing is the Tillsonburg meet to be staged early next month, and many of the entrants present at West Lorne have stated their intention of entering again at Tillsonburg.

CANADA SCHOOL CHILDREN CELEBRATE EMPIRE DAY

Canadian Press Despatch.

Toronto, May 25.—Empire Day was generally celebrated Wednesday in the schools of Canada as in other parts of the British Empire, with various patriotic exercises, parades of cadets and other appropriate ceremonies. As a rule, throughout Canada the special celebration was confined to the children, in view of the public holiday tomorrow, Victoria Day, in honor of the birthday of Queen Victoria, whose death in 1901 terminated a reign of more than 60 years.

MACKIE'S ORANGEADE 5c

THE SUMMER DRINK THAT POPULARIZED PORT STANLEY

More Wonderful Steam-Cooked Weiners With the Swell Relishes Are Here.

The New Casino Port Stanley

OH, Mildred — have they another Casino at Port Stanley?

Why, no, Gertrude — but they've enlarged, and now the dancing floor is the largest and finest surface in Canada—and joy of joys, The Lombardo Orchestra. It's entrancing, and we're planning, oh! so many nights of delightful pleasure now they're open.

Every Meal a Picnic

Neal's Bread on your table while staying at Port Stanley helps make every meal a picnic.

NEAL'S

Good White Bread

The same quality quantity loaf you get in the city.

Neal Baking Co., Limited

London—Windsor—St. Thomas—Sarnia.

The Corner Drug Store Port Stanley

Invites Your Patronage

Rexall Remedies
Eastman Kodaks
Kodak Supplies
Nyal Family Remedies
Neilson's Chocolates
Victor Victrolas
Victor Records

Wheaton

Successors to Judd, Fraser & Cochrane.

Reliable Groceries

Our years of experience enable us to satisfactorily cater to the requirements of summer visitors.

Only the most carefully selected articles are purchased by us for our customers.

Place your first order here and try us.

A. J. Nicholas

GROCER Pt. STANLEY

Have Your Favorite Paper,

THE

London Advertiser

Follow You to Your Summer Home.

Phone 3670

Another Big Mattress Offer To-Morrow

$12.50 Simmons Mattress, $9.95

50c Down

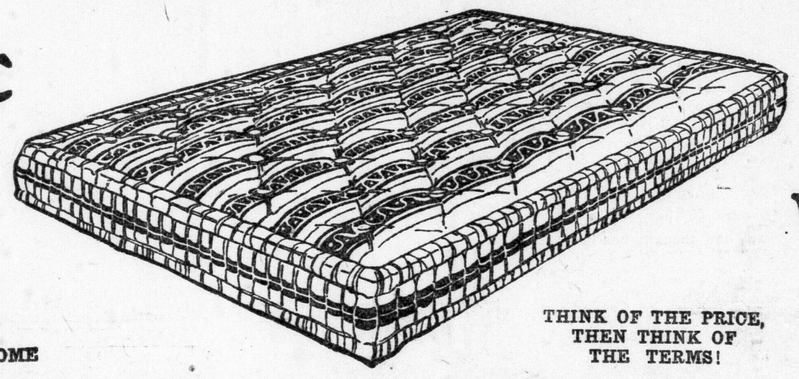

50c Weekly

SENDS ONE TO YOUR HOME

THINK OF THE PRICE, THEN THINK OF THE TERMS!

SOON PAYS FOR IT

On Sale 9 o'Clock To-Morrow Morning

25 Pr. Nottingham Lace Curtains On Sale For $1.95 Pr.

LACE NETS, in charming display. At per yard	75c
$1.50 LACE PANEL CURTAINS, handsome material. Yard	95c
$1.25 HEAVY CORDED REPP, in brown, rose, blue and green. Yard	95c
$1.00 SATEEN, splendid quality. Yard	69c
$1.75 REVERSIBLE TERRY CLOTH, beautiful designs. At, yard	$1.39

50 Pieces Scrim For 15c Yard

LOOK WHAT 39c BUYS!

50c ENGLISH MADRAS, at, yard	39c	65c CROSS-BARRED MARQUISETTE, yard	39c
BEST QUALITY BURLAP, all colors. Yard	39c	65c FINE SNOWFLAKE VOILES, yard	39c
50c TO 85c BUNGALOW NETS, to clear, yard	39c	75c CROSS-BARRED VOILES, yard	39c

$5.00 MARQUISETTE CURTAINS, PAIR $3.50

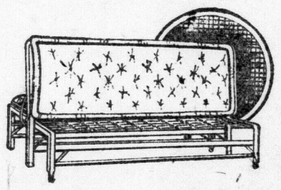

FOLDING COUCHES $14.95

Covered in art cretonne, felt mattress and link fabric springs.

$1.00 DOWN.

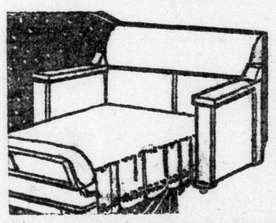

KROEHLER DAVEN-OS FOR $1.00 DOW

Upholstered in real English tapestry, steel frames. Reduced from $75 to $59

Join Our Cumalative Refrigerator Club

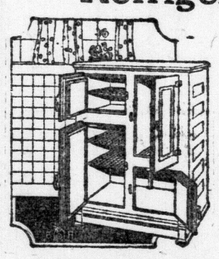

25c

Puts Refrigerator In Your Home

We are now holding our Cumulative Club Sale of Refrigerators. Here's the idea: Come in and select any Refrigerator you fancy, regardless of price, and pay us 25 cents down and then every following week increase the payments, as 25 cents down, 50 cents next week, 75 cents the next, and so on.

BUY YOUR REFRIGERATOR NOW!

25c

PUTS THIS SPLENDID CABINET IN YOUR HOME

The first payments are 25c a week, then 50c, and so on up. The largest payment is less than $2.25. The payments are spread over a whole year.

Just Think Of It!

CABINETS are all hand-rubbed oil finish, fitted with porcelain top and every known modern conveniences. Sold a few months ago at $79.00, now

$59.00

$3 Puts a Dinner Set in Your Home

We have just received another big shipment of Dinner Sets from England and will place them on sale tomorrow at special prices and terms.

Special 97-piece Dinner Sets $29

Semi-porcelain, wide range of patterns.

Chesterfield Suites In a Sweeping Clearance

Every suite on our floors marked for quick clearance to make way for the summer merchandise. If you need a Chesterfield Suite now or in the near future come in and see what you can save.

TAPESTRY		4 only, Largest TAPESTRY ROCKERS	MOHAIR	
$175.00 Suites	$125	With Marshall spring cushions. Regular $50.00, to clear at $29	$250.00 Suites	$175
$200.00 Suites	$150		$300.00 Suites	$195
$250.00 Suites	$175		$300.00 Suites	$225
$275.00 Suites	$195		$400.00 Suites	$275

RUSH SPECIAL!

$7.50 Simmons Goose Down Pillows, pair $3.95

The Ontario Furniture Co., Ltd.

Hundreds of London Boys Give Evidence of Ability In Exhibits at Hobby Fair

Choruses and Individual Artists Delight Spectators On Musical Night With Patriotic Songs and Numbers—Award Prizes For School Products and Art Work.

Good as was the opening night of the Boys' Hobby Exhibition, being held in the armories, the second night was even better, and the members of the Rotary Club are amply repaid for their efforts in arranging it.

All day, from 2:30 in the afternoon until 10 at night, crowds thronged the building and inspected the work of the boys of London. The morning was occupied with judging, with the result that many of the visitors were able to see whether their sons had been the fortunate ones and awarded the coveted ribbons or medals. The boys themselves, when they saw that some other pal had won the prize they were hoping for, were the first to congratulate the winners, and although there may have been one or two not satisfied with the judge's decision, to the average citizen the judging had been well done. All that remains to be judged are the stamp collections, which will be done this afternoon by Dr. Holmes, the mechanical and electrical models, and dogs, poultry and babies. The canine exhibition will be this afternoon and evening, and many and varied are the classes of dogs which have been entered. The poultry will be handled Saturday afternoon, and the judges are expecting a difficult task when they reach this point. The babies will be judged late Saturday afternoon by Dr. Bell, provincial child welfare officer.

Last night was musical night, and the visitors were surprised at the manner in which the boys' choruses of the different schools sang. Harmony, time, volume and shading were execellent, and the lengthy program, carried out under the direction of E. W. G. Quantz, was listened to with interest. The arrangements of the evening were in charge of Charles E. Wheeler.

Starting at 8 o'clock with "O Canada," the first number on the program was "Darby Kelly" and "A Hunting We Will Go," sung by the boys of the Talbot street school. This was followed by "The Tinkers' Song" and "Drink To Me Only With Thine Eyes," by the chorus from Aberdeen school. The latter selection was sung without any accompaniment and there was not a discordant note.

Young Artists Sing.

A violin selection by Master Cassey came next. He chose for his numbers "Auld Robin Grey" and "The Keel Row," both of which were highly applauded. Simcoe street school boys were next with "As Slow Our Ship" followed by "Mounseer Nong Tong Paw," by Alexandra school. A solo by George Tucker, "Pat the Sailor," was much appreciated. Master Elmer Joyce, a young violinist of talent, played "Somewhere a Voice Is Calling," in a finished manner. Then came the representatives from Ryerson school, with "Canada" and "Whistle and Hoe." Most appropriately the chorus from the Lord Roberts school sang "The Army and Navy of Britain." Preceding this they rendered "Dilly Daily, Shilly Shally." Master Ted Giese then sang a selected solo, being heartily applauded. Master Cassey again took the platform and this time played the "Last Rose of Summer" and "St. Patrick's Day." "Rumsty Ho" and "Our Country Is Our Ship" were the next two numbers, given by the Rectory street school contingent. "The Canadian Flag Song," sung by all the boys, brought to a successful conclusion an evening of music such as has been seldom put on by young boys and enjoyed to such a great measure by the adults.

Another musical treat has been promised for tonight when the De La Salle Choir, under the direction of Brother Stephen, will supply several numbers. Ignatius McDougall, violinist, will also play.

One of the items of interest observed at the show today was the homing pigeons of J. Lightfoot, which won a 75-mile homing race last Saturday. The bird was a beautiful specimen of the breed and did not even seem to mind the staring of the crowds.

The judges of the machine shop work expressed regret at not being able to award a prize to the model steam engine on exhibition. The reason this was impossible was that it had been made by eight boys and was therefore not eligible for in individual prize. Probably the longest time in judging was spent on the classes in art.

Large numbers of the visitors surrounded the exhibits of the men at Byron Sanatorium and Westminster Hospital, where specimens of the work carried out under the guidance of the vocational sisters were on sale. According to Mrs. Howie, in charge of the latter exhibit, the basket work and weaving attracted the most attention, several articles being sold both on Wednesday and Thursday. A booth illustrating child welfare work was also of interest as it gave an insight into the work carried out by this necessary department of public health.

The prize list for yesterday is as follows:

School Products.

Mechanical drawing—Class 1—E. Long, 16, 141 Delaware street, globe valve, first and medal; Willie Alden, Hyde Park, R. R. 1, 16, dividing head for milling machine, second; H. J. Batton, 296 Horton street, air compressor, third; C. C. Boughner, 16, 154 Duchess avenue, head for 9" speed lathe, honorable mention; Wilfred Fenton, engine dash pot, honorable mention.

Class 2—Arlo Hodgson, 16, 11 Walnut street, bracket bearing, first and medal; Reg. Nicholls, 15, 1060 Brydges street, universal coupling, second; Robert Grand, 14, 16 Palm street, shaft coupling, third; George Parks, 15, 21 Oak street, overhung crane, honorable mention; Elgin Walton, 16, 1088 Frances street, friction clutch, honorable mention; C. Lane, map Chippawa Power Canal, honorable mention.

Manual training—Clive Vollick, 17, 141 Brisco street, desk, first and medal. Elgin Walton, stool, first and medal; E. Boughner, 154 Duchess avenue, pedestal stand, first and medal; J. E. Wasirif, 651 William street, 17, picture frame, second; G. Henderson, 143 William street, rocking chair, second; Alvin Hayward, tabouret, third; John Watson, 122 Dreany avenue, 14, book rack, third; John Shipp, London Junction, 16, library table, third; honorable mention, Arlo Hodgson, 11 Walnut street, stool; Robert Grand, 16 Palmerston street, mirror; R. Mallock, 33 Cartright street, 16, book rack; T. Champness, 15, tabouret; Fred Skeggs, 73 Thompson avenue, 15, tabouret; Joe Hynd, 97 Rodout street, 17, footstool; Arnulf Collyer, P.O. Box 275, medicine chest; Herbert Monks, 551 Emery street, 14, footstool.

Umbrella stands—Ed. Getsinger, 161 Ann street, 15, first and medal; K. English, 1006 Dundas street, 16, second; John Munro, 51 Forward avenue, 15, third; Stanley Waspe, 658 King street, 14, honorable mention.

Towel Racks—George Griffith, 176 John street, 14, first and medal; Fred Graham, 15 York street, 14, second; Rudolf Eberhard, Dufferin avenue, 13, third; John Davis, 301 Horton street, 13, honorable mention.

Plant stands—L. H., Chesley Avenue School, first and medal; R. H., Tecumseh School, second; Willie Howlett, 577 Dufferin avenue, 12, third; E. D. S., Riverview School, honorable mention.

Metal Work—W. Waite, 85 Forward avenue, 14, porch lamp, first and medal; W. L. Smith, 57 Tecumseh avenue, 15, desk set, second; Harry Ward, 43 Briscoe street, 15, trinket box, honorable mention; E. C. Stewart, 22 Pipe Line road, 15, utensils, honorable mention.

Machine Shop. Senior class—W. Fenton, first and medal; D. Fowler, second; E. Harding, third; E. Boughner, B. Eelement and K. Taylor, honorable mention.

Intermediate—C. Wilson, first and medal; H. Stead, second; E. Wilkins, third; N. Routledge, D. Green and H. Smith, honorable mention.

Junior—H. Boan, first and medal; Roy Toll, second; G. McRoberts, third; J. Moscrip, G. Benson and J. Jarrett, honorable mention.

Special—W. Gowie, R. Francis, J. Blair and E. Batten.

Miscellaneous.

Collections. Postcards — Arnold Ames, first; M. Carrothers, second; M. Dundas, third.

Medals—Francis Floyd.

Coins—Jack Tillman, first and medal; Orville Eadie, second; C. J. Benson, third; Reggie Leah and L. Morrison, honorable mention.

Indian relics—Leonard Spence, honorable mention (2).

Military badges or buttons—Newton Dean, first and medal; H. Burton, second.

Advertising buttons or souvenirs—J. S. Nolan, first; J. Jennings, second; Howard James, third.

Cigarette flags, etc.—John Jennings, first and medal; Aubrey Kidd, second; Milton Kean, third.

Miscellaneous—Ed. King, first and medal; Horace Horton, second; John Munger, honorable mention.

Pushmobiles.—Arthur Olivastre, 516 Talbot street, 13, first and medal; Kenneth and Raymond Bull, 366 Hamilton road, 8 and 15 years, "Spark Plug," first and medal; Monty Avey, 728 York street, 13, second; Gardner Slack, 21 Belgrave avenue, 11, second; Mervin Cody, R.R. 7, Frances street, 13, third; Hadley Tomlin, 1201 Florence street, 11, third; Willie Smith, 1 Edna street, honorable mention; Leslie Morton, 12 Cherry street, 13, honorable mention; Buckshaw, 61 Josephine street, honorable mention; Ave Hakansson, London Junction, 13, honorable mention.

Pigeons.

Tumblers—Francis Moore, first and second.

Homers, Cocks—Allan Marshall, first; Arthur Dorey, second; James Brash, third. Hens—Walter Sagerman, first; Allan Marshall, second; Arthur Dorey, third.

Pouters—Charles Faulkner, first.

Fantails, Cock—Harold Leah, first. Hen—Harold Leah, first.

Any Other Variety—Harold Leah, first; Charles Faulkner, second.

Art.

Special class—Jack Day, 522 Grosvenor street, "Soldier Monument," first prize, $10; Jack Saunders, 848 Maitland street; second prize, $5; Orville George, 79 Wellington street, third prize; Gordon Dan, 97 Front street, special.

Landscape drawing in oil—Mack Dunkin, 1197 York street, first prize; William Burgess, 681 Hamilton road, second prize.

Painting in oil, any subject—Stuart Ward, 1337 Dundas street, first prize.

Landscape, water-color—First, Edward G. Spence, 545 King street; second, Jack Holmes, 92 Windsor avenue; third, Jack Saunders, 848 Maitland street; special, Oswald Johnson, 973 Princess avenue.

Still life—First, Alex. Wakeling, 637 Dufferin avenue; second, C. Mussen, P. O. Home; third, Milton Broderick, 66½ Wharncliffe road N. Special—First red ribbon, Billie Hitchins, 303 English street; first red ribbon, Earl Armstrong, 847 Queen's avenue; first red ribbon, Earl Burnard, 310 Grosvenor street; blue ribbon, George Black, 534 Dundas street; Clifford Hawkey, 137½ Wortley road; special, Charlie Mussen, P. O. Home; special second ribbon, Art Shore, 10 York street; honorable mention, Stanton Morris, 57 Wharncliffe road; Jack Tillman.

Boyle Memorial School—Special, Ralph McKay, Maurice Day, Tim Darling, Aubray Powell, G. Beaumont, Albert Temple.

Pictorial advertising design (to illustrate any business or commoity)—Billy Young, 765 Wellington street, first; Dan McGugan, 118 Sydenham street, second; Jack Tillman, 443 Colborne street, third; special, Alex Wakeling, 637 Dufferin avenue; Henry Lambell, 398 Salisbury street; first ribbon, Harold Johnson, 973 Princess avenue; second ribbon, George Tuttle, 27 St. Andrew's street; third ribbon, Oscar Plewes, 716 King street; special, Tom Chue, 434 Richmond street; Jack Saunders, 348 Maitland street; Don McElhinny, 136 William street; Paul Christiansen, 764 Waterloo street; Donald Doddard, 968 Princess avenue; Jack Denney, 522 Grosvenor street; special second ribbon, J. D. Nelson, 698 Talbot street.

Freehand drawing — First, Harold Jackson, 52 Beecher street; second, H. W. Johnston, 973 Princess avenue; third, Basil Janes, 706 Princess avenue; special, first red ribbon, Mac Campbell, 183 Langarth street; special, Roy McBeth, 568 Maitland street; Benny Higgins, 496 Dundas street; second ribbon, Norman Brown, 424 St. James street; third ribbon, Ernest Ely, 346 Adelaide street; special, Jack Saunders, 848 Maitland street; Bob Hook, 1016 Francis street; second ribbon, Harry Kincaid, 119 Garfield avenue; third ribbon, John Cartwright, 48 Linwood avenue; special, Gilbert Smith, 88 Front street; Allen McNaughton, Lord Roberts school; special ribbon, third, Earl Gage, 812 Colborne street; special, Hart Phillips, 830 Lorne avenue; Orville George, 72 Wellington street; B. Cattoe, 511 Maitland street; S. Morris, 27 Wharncliffe road; Frank Shore, 641 Waterloo street; Jack Saunders, 848 Maitland street; William Fox, 544 Waterloo street.

Special drawings of birds—First, Basil Jones, 706 Princess avenue; second, Arthur Johnston, 145 Pine Lawn avenue.

Architectural drawings—Norman Gauld, 371 Queen's avenue, special; Arthur Jones, L. C. I., special.

Photography — Special, Charles Morley, 1074 Dundas street; Basil Jones, 706 Princess avenue. C. Mussen, P. O. Home; Arnold Johnston, 973 Princess avenue, specials.

GASOLINE EXPLOSION CAUSES MAN'S DEATH

Blast From 80,000-Gallon Tank Rocks City of Birmingham, Alabama.

Associated Press Despatch.

Birmingham, Ala., May 24. — One man, a negro workman, was killed and Norwood, a fashionable suburb, was threatened early today when an 80,000 gallon tank of gasoline exploded in the center of 71 other tanks containing 2,000,000 gallons of gasoline and crude oil at the plant of the Wofford Oil Company. The blast rocked Birmingham, and thousands of persons hurried to the fire, but fled when they realized their danger.

Working in terrific heat, firemen played streams of water on the tanks about that which exploded, and saved the situation. They placed the loss at approximately $40,000.

STEAMER ARRIVALS.

New York, May 24.—Rochambeau, Havre.

Plymouth, May 24.—Belgenland, New York.

FEDERAL SQUARE BECOMES CAMP OF BOY SCOUTS

Three Hundred Lads Give Exhibitions of Scoutcraft and Gymnastics.

RECEIVE NEW FLAG

Lord Roberts I.O.D.E. Chapter Donates Colors To Sixth Troop.

Citizens of London were given a unique display of Scoutcraft Thursday afternoon, when some 300 Scouts and Cubs demonstrated their training on the Federal Square before a large number of spectators.

Under the leadership of Rev. A. S. H. Cree, president of the London Boy Scout Association, Frank Gray, vice-president, and E. H. Davidson, provincial secretary, the boys marched from Victoria Park, where they had formed, to the appointed site, on which had been erected six tents with individual troop flags in front. Led by a bugle band, the Scouts and their younger brethren, the Cubs, formed in a huge semi-circle facing Dundas street, and surrounding the flagpole on which was the Union Jack tied in a bundle, preparatory to being raised.

At a word of command the boys sprang smartly to attention and with all at the salute, the flag was raised and flew to the breeze. Still at attention the National Anthem was sung, the onlookers joining in the words.

Following this, the lads divided into troops, each congregating in its appointed place. Scout games were then carried out by the boys of the sixth, eighth and ninth troops, much laughter being caused by their manoeuvres and actions while playing "Nigger in the Woodpile," "Dodgeball," and "Toss the Tenderfoot." After this single pyramids were formed by the fifth, eleventh and twelfth troops, much applause being gained by the way in which the lads performed the difficult stunts.

Double Pyramids.

The ninth troop followed with double pyramids, and these were one of the features of the afternoon, several extraordinary poses being assumed by the boys. A demonstration of first aid and artificial respiration followed, given by the first troop. The boys showed themselves remarkably proficient in the way in which they treated supposed injuries, improvising stretchers and carrying their "injured" companions off the ground all bandaged up in efficient and workmanlike manner.

This was followed by a feature of unusual interest, the presentation of colors to the sixth troop. The beautiful flag, donated by the Lord Roberts' Chapter, I. O. D. E., was presented to the troop over piled drums and received by one of the boys, flanked on either side by a comrade. The presentation was made by Mrs. David Williams, first vice-regent of the chapter, who spoke briefly to the scouts. Three cheers were given by all for the Daughters of the Empire, and an additional three given to the other troops for the sixth. A song, a favorite with the army, was then sung by the boys. As the boys imitated the animals which "Old Macdonald" kept on his farm, the spectators smiled and laughed. A demonstration was then put on by the eighth troop, after which the scouts did the famous "Sky Rocket Yell." From a distance this had the sound of a shell being fired from a gun, the noise increasing in intensity until the final explosion, illustrated in the yell by a sharp 'Scat." The eighth troop also gave a display of quarter staff work.

Cubs Perform.

After this the Cubs were called on to present some of the work which they have studied, and as the little lads did this or that, the onlookers could not help but admire the splendid organization which is doing so much for the boyhood of the country.

The boys went "into camp." With this as a background many interesting stunts were carried out, as though the youngsters were actually camping out miles from anywhere instead of being on the corner of one of the busiest streets in the city. A demonstration that was unusual in the extreme was the production of fire by the friction method of rubbing two pieces of wood together. An exhibition of roping was also given by Secretary Davison, who time and again successfully lassoed the boys as they ran across the field and then tied them securely without touching them with his hands.

The famous scout chorus, "Eengon-yama, gon-yama, In-yoo-boo," was sung in a most expressive way, the drums acting as tom-toms, and the sound appearing to come from a distance, swelling to a loud chorus and then dying away again.

Give Rotary Song.

The boys were then called on to form the word "Rotary," one letter at a time. This was done expeditious and well, there being no doubt as to what the boys were endeavoring to express. They next formed the Rotary wheel, with two rims, and as they sang a "Song of Rotary," the two rims revolved in opposite directions. This was broken up, and the lads after singing "O Canada," formed again, and marched away to the armories where they inspected the exhibition which is in progress.

Arriving at the building, the boys in single file marched in maze fashion around the exhibits, forming again in the center and surrounding the band stand, where they again shouted their yells and choruses to the great enjoyment of the visitors inside. They were then dismissed and dispersed troop by troop, happy and pleased to think that they had acquitted themselves so well on Victoria Day, 1923.

MADE IN CANADA

Royal Yeast Cakes reach the user in sealed air-tight waxed paper wrappers, each cake being wrapped by machinery—*not by hand* so that even after package has been opened, the cakes are protected from dust and other harmful contamination.

ROYAL YEAST CAKES

RICH IN VITAMINES

WILL APPEAL AGAINST CONVICTION FOR THEF

Special to The Advertiser.

Windsor, May 25.—T. G. McHug counsel for Meyer Bernard, head the Reliance Metal Company, wh was convicted Wednesday in police court on a charge of stealing $2,50 worth of pig iron from cars of th Essex Terminal Railway, will file a appeal against the decision of Police Magistrate Gundy. The iron which was consigned to the Auto Specialties Company, was thrown from the cars by employees of Bernard, the crown alleged. Bernard denied all knowledge of the theft.

CHAPMAN'S **RED TAG SALE** CHAPMAN'S

We are continuing our Red Tag Sale for two more days so that our many out-of-town customers can take advantage of these Tremendous Bargains – Visit us early and often.

Ladies' Dresses
A great range of very smart Gingham Dresses for summer wear ..... $3.75 and $4.50

FIRST QUALITY
Pure Silk Pongee. Natural shade only. Yard 95c

54-INCH ALL-WOOL SERGE
Navy, copen, brown and black. Reg. $1.25. Yard 88c

LADIES' PURE SILK HOSE
All sizes; assorted shades. Pair ..... 85c and $1.29

LADIES' LISLE HOSE
All sizes, black, brown, white ..... 4 pairs for $1.00

ALL-WOOL SERGE SKIRTS
Navy and black; sizes 24 to 30 ..... $2.95

ROMPERS
Of Chambray and Prints; sizes 1 and 2 ..... 50c

PLAY SUITS
Assorted colorings; sizes 2 to 5 years 59c

LADIES' SILK AND WOOL PULLOVERS
Assorted shades; sizes 36 to 44. Reg. $4.75, for $3.75

Children's Hats
A great clearing of Children's Straw Hats; 10 different shapes; silk ribbon trimmed; reg. $2.25 and $2.50; each $1.39

LADIES' MERCERIZED LISLE HOSE
Black, brown and white. Special 49c

CHILDREN'S SCHOOL HOSE
Black, brown, white, blue; plain or cuff top. Pair 25c

CHILDREN'S HALF SOCKS
Two-tone; good assortment of shades. Pair 39c

Factory Cotton
35-inch Unbleached Cotton. Yard 15c

Bath Towels
Regular 35c. Each 25c

Bedspreads
Large size, 72x84; reg. $2.50. Each $2.39

Drapery Chintz
36 inches wide; 30 designs and colorings; regular 35c and 40c. Yard 29c

BLOOMERS
Good quality. White and pink ..... 3 for $1.00

CHILDREN'S DRESSES
Wash Dresses; 3 to 5 years 50c

BREAKFAST DRESSES
Of Light Colored Prints $1.00

Ladies' Spring Suits
About 40—Serges, Tricotine, Gabardines and Poiret Twill—sizes up to 42. All to go, at $25.00

SPORT SKIRTS
All-wool materials; stripes, checks, plain and pleated; sizes 24 to 32. Reg. $6.75, for $5.75

BIFF! BANG!
DOWN GO PRICES
One Entire Lot At — 19c
PURE LINEN ROLLER TOWELING; reg. 30c; for .....
COLORED TERRY TOWELING; extra heavy; reg. 30c; for .....
COTTON HUCK TOWELS; large size; reg. 25c; for .....
UNION DISH TOWELS; 75 per cent linen; reg. 25c; for .....
VESTING; white only; a real good quality; reg. 35c; for .....
DIMITY MUSLIN; white only; reg. 30c; for .....

FINE SATEEN UNDERSKIRTS
large sizes, black only. Reg. $1.50 and $2.00 ..... 98c

Millinery
Specially purchased for this sale. A host of exceptionally pretty hats. All new creations; reg. $7.00 and $8.00, for $5.00

LADIES' SILK GLOVES
White with black; navy with gold. Two-tone $1.49

LADIES' SILK GLOVES
Wrist length, assorted shades; all sizes; regular $1.25, for 98c

LADIES' COLLARS
Clearing line. Huge assortment 49c

Fancy White Voiles
36-inch, beautiful quality. Regular 50c and 60c, for 38c

Sponge Cloth
That beautiful French quality, 36-inch. Regular 75c and 85c. Yard 65c

Fancy Lingerie Crepe
Soft silky finish; reg. 50c and 60c. Yard 38c

Curtain Nets
36 to 45 inches wide. Reg. 75c and 85c yard, for 49c

COMBINATIONS
Fine knit, loose knee 79c

VESTS
O. S. sizes; short sleeves and sleeveless ..... 35c, 3 for $1.00

VESTS
(Seconds.) A sleeveless vest, for 25c

Ladies' Spring Coats
All this season's materials and styles; sizes up to 42; reg. $25 and $30, for $14.75 and $19.75

UMBRELLAS
Silk and wool tops. Novelty handles $2.75

RIBBONS
Five-inch Paisley and Dresden Patterns. To clear 69c

RADIUM LACE
Thirty-four inches wide; black, brown, navy and ivory; regular $2.50. Per yard, $1.98

LADIES' STAMPED COMBINATIONS
White only. Good quality Nainsook 98c

REEFERS
Correctly made of excellent material ..... $3.95 to $5.75

CHILDREN'S SUNSHADES
Assorted colors 69c

CORSETS
Extra good value for stouts $2.98

CORSETS
A new number for "Average Figure." Pink and white 98c

Charmeuse Satin
Beautiful lustrous finish, in fawn, reindeer, taupe, green, purple and navy. Regular $2.75, for $1.98

JOHN H. CHAPMAN & COMPANY
239 Dundas Street - - - - London

"Up From the Death Cell"

The Story of a Man Who Won a Fight Against Big Odds

BY JOHN W. KANE.

His First Contribution, Accepted By a Small Magazine, Arouses Criticism In the Prison

SYNOPSIS.

In this life-story, Curly Kane, a wild lad, kills two street car men in a western state, in 1904. A second trial changes the death sentence to life imprisonment. He decides to redeem his life, wins advancement, studies law, and is chosen for an office job. A chapel sermon leads him to decide to become a writer.

CHAPTER XXVIII.

The resolve that I would learn how to write was made at the beginning of the year 1911, when I was entering upon my eighth year of prison life. Although not yet 34 years old, my hair, which had begun to turn gray while I was in the county jail, was then almost white. But for most part my health had been good, and perhaps my facial expression was yet that of a man in his first youth.

Because of having read and thought much—my reading included history, all kind of fiction, essays, works of science, law, moral philosophy, the Bible, current magazines and all available newspapers—I was far from being that type of person that rolls off the end of the tongue with such expressions as "write a book" as if it were something as easy to do as to walk a block. I knew that writing was a kind of science-art that had to be learned.

Yet, irrespective of that knowledge, and my ideas in general about the matter, when I firmly resolved that even while there in prison I was going to write things for the public at large to read, I little dreamed what an uphill fight I was entering.

For a week or more, I put in most of my spare time just sitting at my desk in thought or in walking back and forth on a kind of strip of carpet across that end of the cement-floored inner office. The day man in charge of the cellhouse noted my conduct, and seemingly tried various ways of helping me to drive away the blues—that being what he thought ailed me. Little the man knew of the many quirks and quirves incident to the activities of that "writing-bug."

One day I told the cellhouse custodian that if he wanted me for anything the office boy would find me in the yard—the prisoner who swept the floor and cleaned windows was called office boy—and then I went out to walk back and forth in the sunshine. I had taken a half dozen turns of that fifty-yard distance, when the voice of my friend, the former newspaper reporter, reached my ears.

"I'm Going To Learn."

"Oh, don't take it so hard," he called out cheerily, "maybe it's only a dream after all."

I faced about and saw him approaching the end of my promenade.

"Fall in here; misery likes company," I told him, and a moment later he was talking with me.

"Brownie," said I—his name there was Brown—"I'm not taking it hard, but I have quite a problem to work out. I've got the writing bug—that thing that makes people want to write—and I don't know what to write about or how to begin."

"The Lord help you, man," he laughed, the jolly yet half-bitter and cynical laugh of a fifty-year-old victim of John Barleycorn. "That's one of the worst diseases known."

"Perhaps," I agreed, "but when a man gets it, what's he to do?"

"Just struggle along till he starves to death," was the quick answer. "Of course, though, the state will feed you here, maybe for a time."

"Yes, for a good long time yet—maybe," I returned. "But in all seriousness, Brown, I've just got to write and I'm going to learn or die trying."

He was silent for a moment; then, "You could learn it; you've got it in you. You might do something in that line that would, well, revolutionize some things."

"Say, Boston pie-eater"—I checked my pace and turned to him, and I could see he was serious—"you're not wanting to borrow a sack of smokin' are you?"

"I'm sure, Kane," he went on, ignoring my flippancy, "that you could learn. As to the matter of what to write—heavens, man!—it's all around us here: walls, bars and ignorance next to us; ignorance dense and blatant beyond these walls."

"Ignorance beyond these walls? Explain yourself."

A Bridge Without Tools.

"The downright ignorance of the public," said he, stopping to look me in the eye. "The people have certain fixed ideas about men who are sent to these dumps: those ideas spell misunderstanding in large letters, and misunderstanding boiled down is nothing but ignorance."

"I get your idea," I told him; and we started to walk again. "And, would you have me attempt to help bridge such a chasm of misunderstanding between the public and our peculiar people of this 'inside world?'"

"Exactly that." Brown drew hard and noisily upon his strong-smelling pipe. "Only, instead of a mere chasm of misunderstanding, it's a broad gulf."

"Broad gulf, then," I agreed, seeing again in my mind's eye the Gulf of Mexico. "And to begin such a thing would be like a lone man without tools standing on the Texas beach intent on building a bridge to New Orleans."

"In a way, yes. But you asked if I'd have you to help—not to do it alone—to help bridge that gulf? And I say that you can—that you could help to do it."

At that juncture, I heard my name being called, and a sweeping glance of some fellows sitting on a bench told that one of them had spoken.

"Hey, Jack!" he called again, and pointed toward the cellhouse. "There's the swamper over there motionin' to you."

"Swamper" was the name that most inmates applied to our office boy.

The mail had arrived.

To distribute the mail was a part of my duties, and because the men were always anxious to know whether or not there was anything for them, I hastened to arrange and deliver it to the various tiers.

Chance Brings An Opening.

The first glance at the mail basket—such was used in sending the mail in from the front office—showed me a thin-looking little magazine with my name written on it. I knew that it was one of the dozens of such publications as come almost daily to a warden's desk. He had sent it in to me without comment, choosing that way, perhaps, of lightening the waste basket.

After I had distributed the mail—mostly letters from sorrowing mothers, wives, sisters and others—I returned to my desk, read two or three letters that had come for me, then I took up that little apparently mushroom-style magazine. The very first place I opened it was at the editorial page, and there in an oblong space in the centre of the page was written these lines:

"Inasmuch as this publication is devoted solely to the better interests of prison inmates throughout the United States, the editors are desirous of securing a few articles of from two thousand to three thousand words in length dealing with the question of the general betterment of prisoners."

The moment my eye had finished running over those lines, I knew that I was going to try my hand at writing such an article. My second thought was that of getting permission to mail the thing out—even if it passed the censorship of the front office—but I decided that I would first write the article and get the required permission afterward, if possible.

I wrote the article—wrote it with pen and ink upon lined paper taken from a large tablet. After certain suggested changes had been made in that 3,000-word masterpiece (?) it went upon its way.

I Am An Author!

In the very next month's issue of that little Ohio magazine, my article occupied the seat of honor. At this writing I do not remember my opening paragraph, but the second paragraph began with the following sentence: "Much has been written and said about prisons and prison inmates and the better plan of management of and for them. That seems to be an eternal question, or at least one like Banquo's ghost—it will not down."

Of course a peculiar thrill of joy attended my reading of that, my first attempt at writing for publication. I had no fault to find with the thought of the thing; but the more I read that article, the more errors of construction I found in it. And right there I learned one worth-while rule concerning the business of writing, namely, never to be in haste about writing anything for publication.

It seemed, however, that others paid more attention to the thoughts as expressed than they did to the construction. That article was reprinted in the Sunday issue of a local paper and I received a number of letters about it.

But whoever imagines that the rank and file of my fellow-prisoners hailed me as a Moses to lead them out of the wilderness, that person will have to turn his imagination in an opposite direction.

The manner in which that article was accepted by the other prisoners demonstrated a few of the peculiarities of prison inmates little known to the world at large.

A Boomerang: Chapter Twenty-Nine Saturday.

(Copyright, 1923, United States and Canada, Great Britain and South America, by the North American Newspaper Alliance. All rights reserved).

HOW'S THIS FOR AN ART GALLERY?

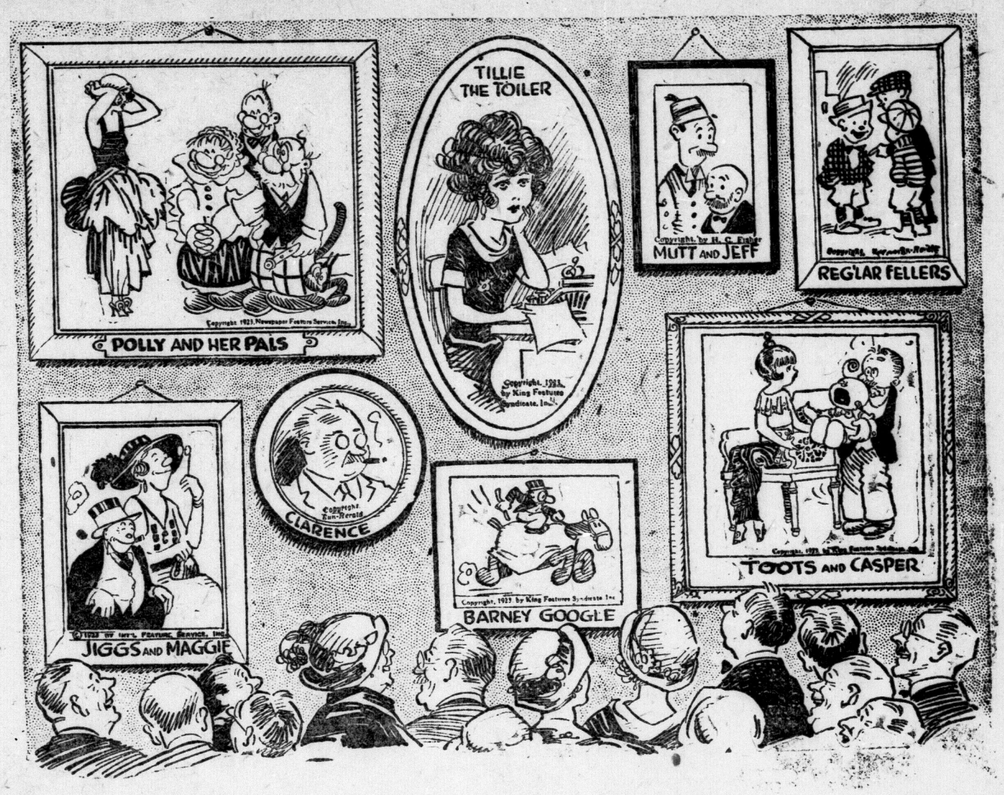

8 Full Pages of Colored Comics Every Issue Toronto Star Weekly 8

Sworn Circulation, 6 months Ending March 31, 1923.

Toronto Star Weekly 146,032

Other Toronto Sunday Paper 73,820

12

TORONTO STAR WEEKLY

ASK FOR IT! GET IT!! GET IT EARLY!!!

London Needs a Liberal

You Cannot Vote Unless Your Name Is on the Official Voters' List. The List Closes Today.

THE LAST DAY—IS YOUR NAME THERE?

Every man and woman over 21 years of age is entitled to vote under certain residence qualifications. For complete information—

Telephone 762 — **Liberal Headquarters—HYMAN HALL**

LONDON LIBERAL ASSOCIATION

W.C.T.U. Members Prepare To Back Prohibition Man

Ontario President, Mrs. Emma Pugsley, Issues Manifesto To Women Voters of the Province.

London members of the W. C. T. U. are quietly considering the support of the London candidate for the Ontario Legislature who will stand for prohibition. Already the president of the local union, Mrs. H. W. Paddell, has expressed her opinion. She believes that the members of the local W. C. T. U. should work for a prohibition candidate, and made a statement to that effect at a recent meeting of the union.

Immediately following this week's regular meeting of the local W. C. T. U., an informal meeting of W. C. T. U. members was held, at which the question of prohibition and the coming election was discussed. As a result of this informal meeting the members are preparing themselves to act as soon as the local candidates are named.

The provincial W. C. T. U. president, Mrs. Emma Pugsley, has sent out manifestos to the women voters of Ontario, which read as follows:

"Inasmuch as women are now in the majority as electors of Ontario, to us comes a great opportunity and upon us devolves a corresponding responsibility. In the impending provincial election the great moral issue touching the welfare of our province and the home life of our people is the election of candidates who will stand by and enforce the Ontario temperance act. This is an issue appealing strongly to all women, and we ask that steps be taken by the women of each constituency to ascertain which candidates, from their records and their public declaration, will best support the O. T. A. and its enforcement, and to so organize that the fullest possible vote of the women voters shall be cast in favor of such candidates irrespective of their parties."

ILDERTON DISTRICT W.M.S. CONDUCTS CONVENTION

Special to The Advertiser.

Ilderton, May 24.—The district meeting of the W. M. S. was held at the Ilderton Presbyterian Church on May 16 with a large attendance. The opening words were given by Mrs. Bannatyne as well as a greeting to all the auxiliaries. After this the afternoon's program was commenced with scripture reading from Psalm 90 by Grace Robb. Mrs. George L. Shipley of Carlisle, led in prayer. Miss McGregor, field secretary, spoke on "Our Own Home Fields." Miss Grant of Bryanston rendered a solo, accompanied by Miss Kimball, after which Mrs. McEvoy, presbyterial president, made a short address.

Reports were given by the secretaries of the auxiliaries of Bryanston, Bethel, Hyde Park, Carlisle and Ilderton congregations. Words of greeting were given by Mrs. Shore of the Anglican Church. Mrs. Peterman, literature secretary, spoke for a few minutes, and the closing words by Mrs. McKillop of Hyde Park were most instructive. Mrs. McFarlane presided at the organ.

INSTITUTE OF HYDE PARK APPOINTS NEW OFFICERS

Special to The Advertiser.

Hyde Park, May 24.—The Hyde Park Institute held its annual meeting Monday afternoon at the rectory. The secretary, Alberta Venner, gave a report of the year's work. Officers were elected as follows: President, Mrs. William Mason; first vice-president, Mrs. Willoughby; second vice-president, Mrs. R. G. Tuckey; secretary-treasurer, Mrs. Ward Kimball; organist, Miss Ethel Skippon.

On behalf of the members Mrs. (Rev.) Durnford presented a hearty vote of thanks to the retiring president, also to the other retiring officer. Miss Routledge, in a brief address, thanked the members for their willing co-operation during her two years of presidency. After enjoying a piano solo by Winnifred Winter, the ladies had the pleasure of listening to an address by Mrs. Robert Boyes of Lefroy. The subjects she choose were "Open Secrets" and "Program-Planning." At the close refreshments were served by the hostess. The June meeting will be held at the home of Mrs. Shobrook.

RED ROSE TEA "is good tea"

The juicy, flavory leaves of the ORANGE PEKOE QUALITY are hardly ten days old when plucked.

CURTAINS

SCRIM—
Cream, fancy bordered, one yard wide. Yard 19c

COLORED SCRIM—
One yard wide, with fancy colored border. Yard 19c

NOTTINGHAM NET—
With or without scalloped edge. 39c

BUNGALOW NET—
45 inches wide, very fine, exquisite patterns. Yard 59c

DOTTED MUSLIN—
White, one yard wide, suitable for bedrooms. Yard 35c

FRILLED SCRIM CURTAIN—
one yard wide, per pair 49c

LACE EDGE MARQUISETTE—
White and cream, yard 35c

FINE NETS—
45 inches wide, regular $1.25 yard, for, yard 90c

MADE-UP MARQUISETTE CURTAINS—
2 1-3 yards long, lace and insertion. Pair $3.95

LACE CURTAINS—
2 1-2 yards long, regular $2.50, for, pair $1.98

Colored Overdrapes

CRETONNES—
All 40c Cretonnes, in every shade. Yard 29c

MARQUISETTE—
One yard wide, blue, rose or tan. Yard 49c

MADRAS—
One yard wide, rose, blue, tan or gold. Yard 89c

MADRAS—
45 inches wide, all shades, one tone. Yard $1.25

TWO-TONE MADRAS—
45 inches wide, all good combination of colors in stock. Yard $1.95

ARCHWAY CURTAINS—
One yard wide, rose, green or brown. Yard 95c

SILKS—
Rose, blue, tan, mulberry, white, gold, pink and red. Yard 69c

KEENE BROS.

125-127 KING STREET.

MISS BILLY GRAVES,

"Big Chief" of the Port Bruce camp for girls, who officiated at the erection of the corner tablet at the new camp cottage, dedicated at Port Bruce yesterday.

FLAG CHARTS FRAMED BY CHAPTER MEMBERS

Industrious Campbell Becher Chapter Undertakes Still More Work.

The flag charts distributed throughout the different schools of the city on Empire Day by the Campbell Becher Chapter, I. O. D. E., were originally issued by the Prince David Chapter of that order, Ottawa, in the interests of Canadianization. They are also authorized by the Department of National Defence of Canada and the Ontario and National Chapters of the I. O. D. E. Each room of each public school received a chart and plans are now being made to present these charts to the separate schools of the city, and to the Central and South London Collegiates.

They not only show the British flag itself, but they explain its proper use, in the navy, in the air force, as a decoration and as a veil for memorial tablets and monuments, and so forth.

Accompanying the chart went an address which was read in each room throughout the schools, explaining that "it was the object of the I. O. D. E. to use every influence to see that the Union Flag, which is the British flag, commonly called the Union Jack, is given the honor which it deserves."

The flag charts were all framed under glass by the industrious members of the Campbell Becher Chapter.

CLUB NEWS

ST. MATTHEW'S BOWLING TEAM

June 4 will see the first bowling games engaged in by the newly organized ladies' club of St. Matthew's Church. On this occasion a committee from the men's club will be on hand to give instructions, and it is hoped that soon the St. Matthew's rink will be able to compete with any in the city.

TO HOLD TEST FOR GUIDES.

The Western University gymnasium on Oxford street will be the scene of Girl Guide examinations at 4.30 o'clock, Wednesday, May 30. Guides will be examined for the following badges: Athlete gymnast, folk dancing, book lover, and handy woman. The examiners are Miss Stella Macklin, convener of the examining committee, Miss Edith Wynne-Pryce and Miss Helen Baker.

MRS. WRIGHT GETS MANY VOTES.

Mrs. Gordon Wright was again elected president of the London Conference W. M. S. at their annual meeting held in this city. Mrs. Wright's election was almost an acclamation, the president of the organization receiving 187 votes out of 211.

Y. W. C. A. TENNIS COURTS READY.

The tennis court at the Wellington Street Y. W. C. A. has been put into excellent shape for the season, and yesterday was made use of by many of the girls. The "Y" baseball league is also being organized and promises to be a most successful institution this summer.

DISTRICT PRESBYTERIAN W. M. S.

A district meeting in connection with the London Presbyterial will be held at Ivan on Tuesday, May 29, when Mrs. N. A. Campbell, district vice-president, will occupy the chair. A feature of the meeting will be an address by Miss Palethorpe recently returned from Corea. Three other district meetings have been arranged for June.

HARRIET BOOMER CONCERT.

The Harriet Boomer Chapter, I. O. D. E., is making final arrangements for the concert to be held at the Grand Theatre next Sunday night, under the chapter auspices. The program will include numbers by the following artists: Mrs. Edward Wyatt, Harry Carson, Miss Dorothy Davis, Miss Leona Murphy, Miss Sharpe, Miss Doris Werner, Harold Skinner, Mrs. Gladys Topping Cornell, Miss Elsie Wood, and Miss Gertrude Morgan.

REALIZE $300.

Special to The Advertiser.

Chatham, May 24.—Nearly $300 was realized from the fancy fair and tea held Friday and Saturday last by the Catholic Women's League. Reports were received at the regular meeting yesterday. Miss M. E. MacDonell presided, and plans were discussed regarding the C. W. L. convention in October.

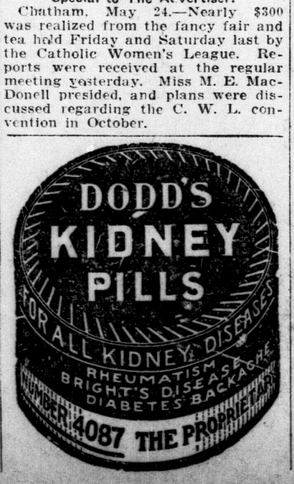

Social and Personal

A tea hostess of this afternoon is Mrs. H. M. Peterman of St. James street.

Mrs. J. J. Roach has returned home after a delightful visit to Ottawa and Montreal.

Mr. and Mrs. Arthur Smith, St. James street, leave in June for their summer cottage, Ipperwash Beach.

Mr. Russell Stewart of Barrie, Ontario, was a guest in the home of his uncle, Mrs. E. H. Russell, over Victoria Day.

Major and Mrs. Hume Cronyn are expected home within a few days, having sailed from the British Isles on May 19.

Mr. and Mrs. W. H. Robinson and family, Cheapside street, spent the holiday at their summer cottage, Bayfield, Ont.

Dr. and Mrs. W. S. Partridge and family, Elmwood avenue, spent the holiday at the summer cottage, Bayfield, Ontario

Mrs. F. R. Eccles, Princess avenue, accompanied by her guest, Mrs. Reynolds of St. Thomas, is spending a few days in Toronto.

Mr. and Mrs. Edwin Baker and infant son of Toronto are spending a few days with Mr. and Mrs. W. H. Porter, Windsor avenue.

Miss Dorinda Abbott leaves at the end of the month for the Canadian west and California, where she will spend the summer months.

Miss Bessie Campbell of Toronto was a holiday visitor in town, the guest of her sister, Mrs. James Thorburn on Wellington street.

Mrs. D. McAlpine, Grosvenor street, and her sister, Miss Mills of Grand Rapids, Mich., are in Montreal visiting their sister, Mrs. T. H. Warren.

A charming tea hostess of this week was Mrs. A. F. Sharp, Piccadilly street, who entertained in honor of her guest Mrs. John McPhee of Barrie.

Mr. and Mrs. James Thorburn, the latter "Amy Campbell," the well-known Canadian poetess, are settled in their new home in the St. George apartments.

Miss Isabel Ivey, who has been attending Simmons College, Boston, is sailing on June 16 for England, accompanied by Mrs. Stanford Ivey of Montreal.

Mrs. W. D. Thomas has as her guest her sister, Mrs. T. C. Bell of Vancouver, who has been spending some time with her sister, Mrs. S. J. Madden of Buffalo.

Miss Dorothy Platt, Ashland avenue, was the hostess of a delightful kitchen shower, given recently in honor of Miss Alma Lake, one of the early June brides.

Mrs. Thomas Lamb and her small sons are leaving this week for their new home in Montreal, joining Mr. Lamb, who has been there for some time.

One of the delightful functions of the week will be the dinner dance which will be held at the Hunt Club tomorrow. Arrangements are being made by the house committee.

Miss Mary McLean will entertain the members of the Social Service Club at her home, Ridout street, on Monday evening next, thus bringing to a close the club's activities until the autumn.

A charming visitor in the city this week was Miss Ellen George, who, after spending her holidays at her home in Port Elgin, is returning to Binghampton, N. Y., where she is a nurse-in-training at the City Hospital. Miss George was accompanied as far as London by her parents, Mr. and Mrs. J. J. George. They were visitors with Mr. and Mrs. A. E. Ladell, Talbot street.

Mrs. M. Malone goes to Toronto next month to attend the annual meeting of the Rebekah Assembly of Ontario which is in session there from June 11 to 13. She will represent the Victoria Rebekah Lodge of this city. Mrs. W. R. McKay and Mrs. S. R. Arbuckle will represent May-Queen Lodge. Mrs. Margaret Watts of Peterboro, Assembly president, will preside.

The Highland Golf Club attracted scores of men and lady golf enthusiasts yesterday afternoon, the occasion of the club's first big field day. The committee had arranged for a marquee to be erected out on the links, where refreshments were served. The spacious verandas of the club house were also thronged with members and their friends at the tea hour.

Winners of the competitions were as follows: Ladies' putting competition, Mrs. Archie MacPherson and Miss Amy Bartram; men's putting, Mr. Charles Keen, Mr. Parnell Morris and Mr. Archie MacPherson; ladies' putting and approaching, Miss Amy Bartram, Mrs. Archie MacPherson and Mrs. Russell; flag competition, Mr. Charles Keen, Dr. A. Graham and Dr. Spence; driving competition, Mr. Archie MacPherson and Dr. Spence.

Among the many charming brides of the coming month will be Miss Margaret Johnston, who is now being feted by her many friends. Today Miss Gwen Scandrett, Craig street, is entertaining at the tea hour in her honor. On Tuesday, Miss Jean Jarvis will be a bridge hostess. On Wednesday Miss Kathleen White is giving a tea. On Thursday Mrs. Olaf Rechnitzer and Miss Dorothy Durand will entertain at the tea hour, and on Friday Miss Connie Masuret will be a tea hostess. Mrs. St. Clair McEvenue was a tea hostess of this week.

Miss Helen Baker was the winner of both the driving and putting and approaching competitions held at the Hunt Club links yesterday, while Miss Marion Beck carried off the honors for the longest drive. A club luncheon, arranged for 1 o'clock, attracted many to the club house, while at the tea hour the veranda and club rooms were thronged with members and their friends. Yesterday was the first big golfing day of the season, which promises to be an exceptionally interesting one. On Tuesday the monthly medal handicap round will be played.

SALEM W. I. HEARS GOVERNMENT SPEAKER

Next Meeting Will Be Held At the Home of Mrs. Gordon Cochran.

The June meeting of the Salem Women's Institute was held recently in the Salem Methodist Church, the Belmont Institute joining with Salem to hear the government speaker, Mrs. Boyce. Mrs. Boyce spoke interestingly on the joys and pleasures derived from the study of music, poetry and art, and their influence in helping to build worthwhile character. The speaker also gave some valuable hints on program planning—a proper balancing to include the interests of girls, mothers and grandmothers.

The Rev. Mr. Eccleston, of Belmont and Glanworth, in a two-minute speech, went right to the heart of a very vital subject, in suggesting that the work and influence of the Women's Institutes be more strongly thrown on the side of the weak.

The Derwent school children, under the able direction of their teacher, Miss Jeffrey, illustrated the history of the Union Jack, which was followed by a patriotic song.

Mrs. John Ferguson and Mrs. James Moore of Belmont also contributed to the program.

The next meeting will be held at the home of Mrs. Gordon Cochran.

FATHER HAS REAL PROBLEM.

Special to The Advertiser.

Chicago, May 25.—Dr. J. I. Duffer has a real problem to solve. He must decide whether a child born on a ferryboat in the middle of Delaware River is a native of New Jersey or Pennsylvania.

WEDDINGS

JACKSON—MOWAT.

A pretty wedding took place at the home of Rev. Joseph Janes, B.A., B.D., at Woodstock, at two o'clock, Thursday afternoon, May 24th, when Iva Robina Mowat of this city, daughter of Mrs. Jessie Mowat, was married to Leon W. Jackson also of London. Rev. Janes, a brother-in-law of the bride, performed the ceremony.

The bride looked charming in a cream flannel suit, with a white canton hat, trimmed with flowers in pastel shades, and she wore a corsage bouquet of Ophelia roses and orchids. During the signing of the register, her sister, Mrs. Janes sang. Following the ceremony, the wedding party returned to London, and a reception was held at the home of the bride's mother in Charlotte street, where a wedding supper was served later.

Mr. and Mrs. Jackson left on a honeymoon trip which will be spent in Detroit, Windsor and Leamington. Upon their return they will reside on Oxford street. The bride travele din a smart navy blue suit, with a hat to match, trimmed with novel grey feathers, and a grey fox fur, and shoes and hose in the same shade.

CHEAPSIDE

Special to The Advertiser.

Cheapside, May 24.—Rev. R. F. Dingman of Hagersville preached in the Baptist Church Sunday morning, and Mrs. Dingman favored the audience with her singing.

"Go-to-Sunday School" day was observed in the Methodist Sunday School, a splendid program being arranged for the occasion.

Mrs. Michan is attending the Women's Missionary convention at Guelph this week.

Our Children By Angelo Patri

THE SCHOOLROOM MOUSE.

"Fear is a bad thing for children, now isn't it?" said Ryan to Phillips as they conferred over their week's work. "I know it's instinctive, and I suppose some of it is necessary, but I hate to see children afraid!"

"Right enough. I fear making children afraid, and I'm afraid of their covering their fears and having no way to kill them. I used to be afraid of lots of things when I was a boy. Afraid to cross a bridge; afraid of thunder and lightning; afraid of the night. I used to try to mother them all and suffer in silence.

"Then one day we got a new teacher, a beginner. We knew her well. She grew up in the town and played with our older brothers and sisters, so we thought we would have some fun.

"For a week she struggled along with us, gradually reducing us to some sort of order, but never quite getting us. Never quite in control. Then somebody caught a mouse and let it loose in the classroom.

"We expected her to scream and jump up on the chair in the orthodox fashion. We knew she was afraid of a mouse. But she didn't. We were all scrambling about and screeching and making a pretense of catching the mouse, and she ordered us to sit down in a voice that made us obey.

"The mouse ran his nose into a tight corner, and she pounced on him and nipped him by the neck and held on to him. She gave us a long, steady look, slipped her handful of mouse into her pocket and began to write on the board, 'If one hat cost—'

"There wasn't a sound in the room but the screek, screek of our pencils as we bent to our task. By and by she slipped out of the room, and I suppose, got rid of him. But you know, we never questioned her leadership again!

"We all knew her to be afraid of that mouse and we sensed, in our dim fashion, that she had called up a higher, stronger power within herself to conquer the fear because she was the teacher and responsible for us.

"After that I was ashamed to be afraid, and I struggled to get hold of my fears by the neck and nip them hard enough to kill them. I remember calling my chum and telling him to stand at the far end of the bridge until I came to him. Then I made myself tramp across the hollow-sounding thing in spite of my quaking boots.

"If you can get children to give their fears a good chase in the open, corner them and nip them by the neck and hold them there until they die, then bury the remains, it's a [illegible]. But you have to kill them before you pocket them."

"That's just it," grumbled Ryan. "And some of us are so afraid of the fear that we won't get close enough to it to nip it. But the children must be helped, and that puts courage into the most of us."

Copyright, 1923, by Bell Syndicate, Inc.

GRAY'S, LIMITED

Store Hours: 9 a.m. to 6 p.m., including Saturdays.

Bargains In Trimmed Hats

ON SALE SATURDAY

FROM $2.95 UP

High-Grade Hats in a wide variety of smart Styles.

Flowers Half Price

Flowers, the favored hat trimming of the season, on sale Saturday at half price. Take advantage of these offerings.

Millinery Department, Fourth Floor.

Stylish Blouses

DAINTY MODELS IN CREPE DE CHINE OVERBLOUSES, front and short sleeves of plain and Belgian Congo crepe, V or round neck, sash at side, $7.75, $8.75

Third Floor.

All-Wool Crepe

One of the season's most popular fabrics for cape, dress or skirts; colors of light gray, dark brown, henna, king's blue and navy; 54 inches wide. A yard $3.00

Second Floor.

Silk-Warp Henrietta

The return of an old-time favorite fabric. Nothing prettier for a summer frock or pleated skirt; colors of pearl and light gray, putty, Alice and cadet blue; 38 inches wide. A yard $2.50

Second Floor.

White Flannel Skirts

LADIES' SKIRTS of beautiful quality white flannel, plain or pleated, trimmed with fancy pearl buttons. Splendid value at ..... $9.00 and $12.00

Third Floor.

SATURDAY SPECIALS

PURE LINEN TABLECLOTHS. Special at $3.50, $3.98, $4.50, $5.95

LINEN CRASH TOWELING. Saturday special at, a yard 19c

LINEN-SHADE LIBRARY SCARFS, some pure linen, values up to $1.50. Special at, each 79c

Staple Department, Main Floor.

Hemstitching and Picoting. Orders Promptly Filled. Fourth Floor.

Gray's, Limited

140 DUNDAS STREET. PHONES 115-116

Agents for Butterick Patterns, The Delineator, Quarterly and Needle Art. Main Floor.

We specialize in

Choice Flowers for Graduation

WEST'S Flower Shop

249 DUNDAS STREET.

D'Allaird Pleated Skirts

in that very heavy quality Crepe de Chine

Only $12.50

Overblouses or Jacquettes to match

Blouses - Dresses - Lingerie Kiddies' Frocks

212½ Dundas St.

SPEAKS ON CITIZENSHIP.

Special to The Advertiser.

Chatham, May 24.—R. L. Gosnell of Blenheim addressed the Victoria Avenue Methodist Epworth League Monday evening on "Citizenship, Its Rights and Duties." The meeting was under the direction of the citizenship department, with Gerald Clemens presiding. Miss Stenton favored with a vocal solo. A literary and social gathering will be held next Monday.

Holeproof Hosiery

The economical family hosiery. Styles for men, women and children

MADE IN CANADA

Never say 'ink'

Call for CARTER'S Fountain Pen Ink

MADE IN CANADA

COWAN'S

Departmental Hardware

Agents For

SHERWIN-WILLIAMS Paints and Varnishes

GARDEN SUPPLIES OF QUALITY

Rakes ..... 65c up
Spades ..... $1.50 up
Shovels ..... $1.50 up
Hoes ..... 65c up
Garden Barrows ..... $6.50 up
Garden Trowels ..... 25c each
Garden Seeds—Flower and Vegetable, 10c package.
Lawn Seed, 50c lb.
Garden Sprayers ..... 75c up

PREPARE FOR FLY TIME

Screen Doors, all standard sizes in stock $2.50, $3.75, $5.00
Combination All-Season Door. $8.50

CLEAN-UP HELPS AROUND THE HOME

Bon Ami 15c
Old Dutch Cleanser 15c
Sani Flush 35c
Gillett's Lye 15c
Wallpaper Cleaner 20c
Brooms $1.00

SPECIALS

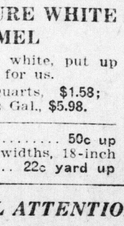

Step Ladders, all sizes .. $1.85 up
Tinners' Snips .. .. 49c pair
Hammers ..... 65c each
Hose Reels ..... $2.00 each
Lawn Seats ..... $2.50 each

COWAN'S PURE WHITE ENAMEL

Guaranteed pure white, put up specially for us.

Pints, 88c; Quarts, $1.58; ½-Gal., $3.08; Gal., $5.98.

Window Screens ..... 50c up
Screen Wire, all widths, 18-inch to 48-inch ..... 22c yard up

PAINT UP AND CLEAN UP

A coat or two of Sherwin-Williams Paint brightens and renews the interior and exterior of the home. Special paints for inside use, outside use, porch floor, inside floor, varnish stains, etc.

LAWN MOWERS

Agents for Taylor-Forbes' made-in-Canada Mowers. Every Mower fully guaranteed ..... $8.50 up

REFRIGERATORS

Agents for Paris Seamless Refrigerators. $15.00 to $92.00 each

BASEBALL GOODS

Agents for "Reach" Sporting Goods, Baseballs, Bats, Masks, Gloves, Mitts, Scorers' Pads, etc.

SPECIALS

Tires, Fabric $10.50
Tires, Cord $15.00
O'Cedar Polish .. 25c, 50c bottles
Char Dust and Polish Mops ..... 66c and 99c each

SPECIAL ATTENTION TO MAIL ORDERS.

Cowan Hardware, Ltd.

125-127 DUNDAS ST. PHONES 3461-3462

"Horn of Ripon" Still Blows

RIPON keeps up a custom about 1,000 years old. Every night a "wakeman," attired in official costume, appears before the mayor's house and blows three solemn notes on the "horn of Ripon."

A Magazine Page For Everyone

Snow Walls For Rifle Practice

SNOW WALLS, six and one-half feet thick, were erected in France during the past winter to test the penetration of rifle shots. Rifle balls, fired at a distance of 165 feet, were stopped at a penetration of 5½ feet.

"THE STRANGER"

A Gripping Story of Love Triumphant Over the Plots of a Master Criminal

BY JOHN GOODWIN

The Evidence Turns On a Typed Letter and a Machine Which "Drops Its Aitches."

e handed back the slip of paper he witness.

There is no indication, Mr. ncepeth, as to who the author of sinister message might be?"

On the face of it, none," said the erintendent.

The message is typed and not ten," pursued Philip, "yet there sometimes peculiarities in type- ers, though to a lesser degree in penmanship, I think. I have rved that myself, and so has Mrs. tisfont, who was herself a pro- ional typist. You agree, Mr. ncepeth?"

Yes," said the witness, "very little e case of new machines, but fre- tly in old ones. This missive typed on a Duplex, clearly one has seen a lot of wear."

ook at the typing closely," said p, "do you find that the small r is defective?"

Certainly," agreed the witness, 'h' throughout, has lost a small ion of its top, by wear or break- so that it looks almost like an' It is also noticeably out of line, strikes a little below the level of other letters."

his message, in fact, was typed a machine that drops its es?" suggested Philip.

es," said the superintendent ly, "precisely that. Also the of the comma in the semi-colon ery worn and shortened. The tal 'C' is, in every case here, a e above the line, owing to a bar in the machine. There is ency in the operator to strike his tal very heavily. And the hyphen k is slightly askew."

hilip produced from his pocket- a carefully-folded letter.

ou have seen this before, super- ndent. I will read it to the . Gentlemen, this is a typed let- dated August 13, addressed to s Joan Ayre, at that time the e by which Mrs. Joan Mottisfont known. It is signed by The- ilus Bell, solicitor of Bedford w. It is an invitation to Miss e to attend at the writer's office, the occasion was the offer to im for her, at a price the peerage d estates of Talbois of Knayth." For the moment the jury looked aled at this digression. But there s' dead silence as Philip read ud in a clear voice:

iss Joan Ayre:

ear Madame,—I have to request you will favor me with an ap- tment, as early as possible, at office. Information awaits you ch I think you will find greatly your advantage.

"THEOPHILUS BELL."

This, then," said Philip, "is a per- ally signed letter from the man d, who, with his papers, his type- ter and his confederate, Vaille, been missing ever since the pois- ng of Lady Tallbois and the arrest Mrs. Mottisfont—and who is be- ed by the police to have left the ntry." He handed the letter to witness.

"Kindly examine that letter of ll's, Mr. Brancepeth, and say ether you observe in it any re- mblance to the anonymous not- nd on the dead man, accusing rs. Mottisfont of theft."

"There is," said Superintendent ncepeth, after a tense pause, the osest resemblance. The letter and te are both typed on a Duplex ma- ine—an old one. The dropped and fective 'h,' the damaged semi-colon, displaced big 'C,' so noticeable in anonymous note, also occur un- lingly in Theophilus Bell's let- And there is the same habit of king the capitals heavily."

n you state on oath, Mr. eth, that these two notes d on the same machine?"

ate, on oath that, as far mly possible to judge, ere typed on the same nd of that I have no

"I will not swear to that. I will only say that, from peculiarities in the typing, it is probable." In answer to a further question, he added, "I repeat, one machine produced both notes."

"My lord," said Philip to the judge, "I request that you will examine these letters and that they might be passed on to the jury.

This was done. While the jury, amid a buzz of low voices, were intently examining the letter, Lady Tallbois sat well back in her seat in the gallery, her face livid and her hands clenched.

"Miguel!" she muttered to herself, "and Bell!" Her eyes traveled to the silent figure of Joan, sitting in the dock, her gaze fixed upon her husband. "I've been fooled!" whispered Agnes fiercely? Gee, how I've been fooled!"

Mottisfont took the two notes as they were handed back to him.

"To return to Miguel Casas. Notice has been given Mr. Brancepeth to produce the boots the dead man was wearing."

"I have them here," said the superintendent, and he laid upon the sill of the box a pair of rough, uncleaned walking shoes.

"The laces," said Philip, "do not seem to be intact."

"They are not," said the witness, holding up the left shoe, "a part of the lace here is broken off."

"You have, I think, the piece of the lace found by the police in my flat at Endsleigh buildings — I should say, the late Endsleigh buildings, since the place is burned down."

"I have it here, sir," said Brancepeth, holding up the few inches of leather cord that had been shown by Philip on the first day of the trial.

"Does it resemble the broken lace in the dead man's shoe?"

"It not only resembles it," said Brancepeth, "but the piece found in the flat, joined to the broken one, makes the pair of laces exactly the same length. He unraveled both laces and showed that it was so.

"Moreover, now that we have the complete laces, I am able to state that they are not of English manufacture, but wired strips of untanned hide. Shoes and laces alike are such as are worn by the Spanish residents in Florida, and South Texas. I state on oath," he added, in answer to a question, "that this lace, found in the flat, came from the shoe of Miguel Casas. I cannot say how it came there."

"You made an examination of the Endsleigh flat, I think? It has two staircases."

"That is so."

"So much for Miguel Casas, Mr. Brancepeth. I have to take you back to an earlier case. On August 18 a footman named James Floyd was found dead at Knayth Abbey. I believe you had charge of the investigation of that case. Has the mystery of this man's death ever been cleared up?"

"No. There was absolutely no evidence. The footman, Floyd, was armed, and he had evidently been killed in a conflict with some unknown man, who either attacked or had been attacked by him. He had been strangled before he could use the pistol he had. That is all we know. It has never been possible to trace Floyd. We find he obtained his situation at Knayth by means of cleverly forged references, and was undoubtedly a man of criminal character; still the police have no record of him.

"For three weeks," said Philip grimly, "this man of criminal character was in service at Knayth Abbey— in the same house with the Knayth necklace—which was not sought for or missed till Lady Tallbois opened the strong room with her keys, less than a month ago! And this man, Floyd, his origin, and his death, remain one of the unsolved mysteries of crime."

"That is so Mr. Mottisfont."

"Thank you." Mr. Brancepeth, I have done."

The crown counsel rose hastily and cross-examined. But his questions did not shake the police witness, searching though they were, and he had the air of a man who saw his case slipping through his fingers.

"I have called my last witness, my lord," said Philip. "It was my intention to place Mrs. Joan Mottisfont in the box, as is my right. But I shall not do so, for I consider it no longer necessary!"

Sir Charles Craik thrust his brief from him, and stood up to address the jury. His line was simple and clear, but his speech was not vindictive. He marshaled his facts, and recapitulated the points that had told so strongly against Joan. He was unable, nor did he try to conceal, how utterly shaken his own case was.

"It is with facts, and not conjecture, that we have to deal!" he concluded. "Ask yourselves, gentlemen, which points most surely to the truth —the fact that the prisoner with her own hand gave Lady Tallbois the poison, and that the replica of the necklace was found by the police in her luggage—that, or the vague cloud of suggestions about this dead American and the unknown solicitor of Bedford Row, whom, I am sure," he added, sardonically, "we would all like to see. With that I leave the issue in your hands!"

Philip stood up, his gown thrust back, and with smiling lips faced the jury for the last appeal.

CHAPTER CI.

The Verdict.

"Gentlemen," said Philip, "I shall be very brief. The prosecution has called my defense 'a vague cloud.' We will shoot a swift and brilliant ray of light through it.

"The question before you is an extremely simple one. Who gave Lady Tallbois the poison that came within an ace of killing her? The answer is equally simple. It was the lady who sits before you in the dock—Mrs. Mottisfont. That is perfectly true."

Some of the spectators looked startled; Joan sat unmoved, her eyes, serene and trustful, were on her husband's face.

"The glass of water begged for by Lady Tallbois, and given to her by my wife, was undoubtedly poisoned. Who poisoned it? Was it Mrs. Mottisfont? And if so, why? 'Because,' said the prosecution, 'Mrs. Mottisfont stole Lady Tallbois' pearl necklace?'

"Gentlemen," said Philip contemptuously, "after the testimony you have heard, I will not insult your intelligence by supposing you believe that, for one moment. I refuse even to argue it.

(To be continued).

(Copyright, 1923, by King Features Syndicate.)

Ain't It a Grand and Glorious Feelin'.

THE DAILY SHORT STORY

BEAUTY UNADORNED.

Alone in the grassed glade, unseen unless by Dryads, Marise danced in time to her own hushed chanting. Rhythmic motion was almost as vital to her as breathing—the pity of it that Fate had cast her suddenly into a home where dancing was held a deadly sin. The gift came through her mother, the outlander, Captain John Faris had married upon next to his last voyage. Homing from the very last, he found her dead, leaving him her dear love, and a tiny, red, squalling daughter, for whom she only asked that the child be given her own name—Marise. He had brought up the child in tolerant masculine fashion, loving it wisely but not too well.

There had been governesses and later schools, also travel, and city contacts now and then. More than well-to-do, in the late prime of rugged health, he had planned a rosy future for his heiress. Then all in a twinkling dreadful things befell—one week he lost his fortune, the next his life. And both because he was over-trusting—of friendship, and his own strength. Rescue from drowning in icy waters is extra hazardous when you are close upon 60—but all the captain said when he had struggled back to weak consciousness was: "Dying is — all right — for me. I—saved—the—child."

Inevitably his half-brother and only near kinsman had taken Marise to his home—but not to his heart. He was rugged of the soil, set as its stubborn rocks, gravely kind in doing the duty which had been laid upon him, but seemingly a tyrannical jailer to the bit of quicksilver thrust so unexpectedly into his scheme of things.

Being all but penniless, Marise knew she must work. Asked what she could do best, she had said, simply: "Dance." If she had said "Murder" it would have been hardly more upsetting. Within the next ten minutes she was told roundly that even the name of dancing was not to be spoken here. Too heart-broken for struggling, she had accepted meekly the place made for her in the local school. Possibly she might not have been so obedient but that it promised her something of happy solitude—a tow-mile walk daily, half of it through splendid old woodland. The work was easy but wearing — the tiniest pupils had been given in her charge. If only she might have taught them as she herself had been taught—to learn through playing, joy, grace and competence—she would have been happy. Even with the primers, and pencils and colored papers, she found something of moonlight satisfaction. But that was more than offset by another angle—big boys in school and their bigger brothers out of it victimized her with violently aggressive rural gallantry.

This she had ignored as best she might—resentment was out of the question. Her steadfast insistence upon coming and going alone was humiliating to all the would-be gallants, but particularly galling to Ted Jobe, heir prospective to the biggest and richest farm in the district. Past school age himself he kept tabs on Marise through Hughie the bound boy, who came irregularly. Thus Marise never felt exactly secure, save when Ted was away, with a carload of stock. He had been gone two days—Marise had loitered shamefully in her homing upon each of them—for the dancing of course, though she had masked it as strawberry picking, going home red-handed and laden in the very edge of dusk—and thereby earning absolution for her tardiness.

Wild strawberries had gone. She had found but a tiny handful that morning in the old field. But she smiled bitterly thinking she could at least say she had spent time in looking for them—she hated acting a lie—but not quite so much as going through a violent scene.

Uncle Edwin was rigid in keeping track of her ingoings and outcomings—she shuddered to think of the summer, when there would be no school, no wood-walks, nothing but the deadly dullness of household tasks, and the unending complaints of her querulous aunt. Despair laid hold upon her, making her something reckless—she flung off her blouse, and though underneath it she was decently covered, flung her bare arms high, lifted her thin skirts, bent, swayed, dipped, weaving thus in motion her feeling of summer winds. She thrilled as she danced—it might be the last time for so long. Next fortnight would be filled with getting ready for the end of school—moreover Ted would be home Sunday at the latest—he would spy upon her more boldly than ever, if he fulfilled his threat of bringing back a ring for her, she wouldn't dare refuse.

Heavens! How she hated him! His satyr's leer, his hulking length and strength! To banish thought of him she became after a sort bacchante—poising lightly on tiptoe, arms high, head flung back as though inviting the kiss of a god. Suddenly she was clasped, all but crushed, and heard Ted saying, horasely: "So—this is your game. Damn it! Think I'll let ye waste such charmin'? Come, toddle a bit with me. I learnt how from a town girl at a show place. I bet you can do it better'n she did. Come, I say. I can whistle—if you have sorter took my breath."

"Let me go!" Marise panted. "Go away—you—you have no right—no reason—to intrude on me—"

"M-m! Waitin' for the other feller? Bet I know his name," Ted flung at her, still holding her tight. Marise clinched her fist and struck him full in the mouth with all her strength, but he merely grinned. "Some wild cat! I'll take er kiss for that," trying to drag down the hands that covered her face.

Failing, he said, angrily: "Better quit your foolin'. I know how you stand with old man Ed. Paris. Once I tell him what I've seen here with my own eyes, out you go packin', bag and baggage, and the door locked behind ye. I don't want to tell on you, but by dads I will if you try to keep on yer hoity-toity ways with me. Say! Is it a bargain?"

"No! No! No!!" Marise shrieked, writhing in his hold, but still guarding her lips. Ted was breathing hard—he clutched her tighter, and hissed in her ear: "You must be waitin' fer—somebody richer. Lanson Brent likely, that owns all these woods. I hear he come home the day before I left. Of course you've seen him, goin' through so often."

"I have not even heard of him," Marise began piteously. "Oh, please let me go. I—I mustn't be late at home."

"Kiss me and I will, and tomorrow I'll show you that ring," Ted smirked. Then Marise screamed her best, but the "Help!" "Help!" was little beyond a whisper. It needed to be no more—from a cover of hazels burst a tall, athletic figure that fell upon Ted like a devouring whirlwind, and left him not until he lay prone and battered upon the grass at Marise's feet. Her rescuer had already drawn her hand upon his arm, and was saying, "I'm Alanson Brent—at your service. I ought to have come earlier to your help, but you see I also had been looking on. Don't be disturbed; nobody will ever know. Ted knows me well enough to keep his tongue between his teeth. Now, may I see you home, and may I call tomorrow?"

"My blouse!" Marise gasped, looking at herself, horror-stricken. Brent smiled waggishly, saying something about beauty unadorned. Anybody can guess the rest—they married and lived happy ever after, even though Uncle Edwin never forgave Marise her twinkling toes.

(Copyright, 1923, by the McClure Newspaper Syndicate.)

HAMBONE'S MEDITATIONS

By J. P. Alley

(Copyright, 1923, by The Bell Syndicate, Inc.)

THE ETERNAL QUESTION by Felice Davis

FAITH.

Enid—Do you believe in dreams?

Claud—I wish I did!

Enid—Well, I do—I have great faith in them.

Claud—Did you ever have one come true?

Enid—Of course—lots of times.

Claud—Well, you are lucky.

Enid—It's all your own fault if your dreams don't come true.

Claud — My fault? Why, what have I got to do with it?

Enid—Well, you haven't faith; and if you won't believe that they're coming true, of course they won't!

Claud—Gosh! I wonder how I can get faith? ?

Enid—You just make up your mind that the dream's going to come true—and it will!

Claud — Well, I'll try — that is, if you'll help me out if my faith weakens.

Enid — All right. The next time you dream, you must tell me all about it.

Claud—I won't have to wait until I dream again. I had a beautiful dream this morning—until the darned alarm clock went off and woke me up.

Enid—That's splendid! Are you wishing for it to come true?

Claud—Say, does a duck wish for water? ?

Enid—Well, then, say to yourself, that it must come true, and it will.

Claud—All right—remember, you promised to help me have faith!

Enid—Yes, but you'll have to tell me the dream if you want me to help you.

Claud—Well, I dreamed that I was walking in a beautiful private estate when suddenly I met—

Enid—You met a girl!

Claud—No; I met the owner of the estate.

Enid—Oh!

Claud—And he said to me that he could see that I enjoyed a beautiful place.

Enid—Yes—

Claud—So he took me through the house, which was furnished in the height of luxury and beauty.

Enid—Yes—yes.

Claud—And after showing all of it to me, he took me to the library and said—

Enid—Said what?

Claud—That he was glad at last to meet a man who could appreciate all the comforts of his home.

Enid—Yes—

Claud—And then he suggested that he would be glad to have me come and live with him the rest of his life.

Enid—Yes—

Claud—And that I would never have to worry about money—

Enid—And then you woke up!

Claud—No. He made one stipulation, and that was that I was to marry his daughter.

Enid—Did you agree?

Claud—Yes; I agreed to marry his daughter and live in the old homestead and sign the checks for him.

Enid — Well, the first thing you must do is to try and find the man—do you remember what he looked like?

Claud—Perfectly! He was the exact image of your father!

(Copyright, 1923, by Public Ledger Company.)

Cynthia Grey's

Who's From Nottingham?

Dear Miss Grey,—Just a few lines to yourself and all the Boxites in our cosy corner. You will recognize my pen-name, as I have written before. I do think The Advertiser is a wonderful paper, especially the Mail-Box portion. I would like some of the members of the Mail-Box to write to me—someone from the old country, around Nottingham, as it is a long time since I came to this country, and it is always interesting to meet someone, or even to correspond with someone, from or near your old home. I get a lot of help from The Advertiser, and always read all the letters in the Mail-Box. SCRAPS.

You asked about your handwriting, Scraps. Could you try to form your letters just a little better? There are one or two which are a bit hard to read. And now about the seed. It was sent off today, and the badge will go to you, just as soon as the next order arrives.

Modesty Forbids Me.

Dear Miss Grey,—I see in the latest paper where someone has come bringing with her those most sought-after cinnamon vine bulbs, so just as quickly as possible, I'm sending for "two, please." I wrote to Cinnamon Vine, but have as yet had no reply. This fall, wouldn't it be a good idea to pass along tulips, daffodils, jonquils and all those pretty flowers that come so early in the spring to brighten up and bring cheer to those that are shut-in and cannot get out to enjoy the good things of life, as those who are more fortunate. I can hardly wait to see Aunt Nannie's lily seeds blooming. YELLOW IRIS.

It was modesty which made me omit the first part of your letter, Yellow Iris, but it is very kind of you to say such nice things. I'm doubtful if you will get any cinnamon vine bulbs as there has been such a terrific demand for them, but I'll do the best I can.

City Versus Country.

Dear Cynthia Grey,—I received my badge a few days ago, and must thank you a million times for it. I am going to wear it the first time I go anywhere, and see if I meet anyone else with one. I would like very much to join your garden contest, but can't, as we are moving off the farm this spring, and will be too busy. BUDD.

I did find another Boxite from your town, but I mustn't give away secrets. I wonder what is bringing all the Boxites to the city, Budd? Several of them have written and told me this spring that they were leaving the country. Now, I should think it would be perfectly lovely to live in the country, and I wouldn't leave it for the city for worlds; unless, of course, I really had to. What do the rest of you think?

ON FORTY-FIVE.

Dear Miss Grey,—Am sending postage and mite for bulbs if there are any left. About keeping house, I have only 45 dollars a month, and there are three of us and I have to plan quite a bit, but I have never yet been in debt, but like your other correspondent, there is no money for movies or theatres. I have only been once in the last year. But coal, for one thing, has been a terrible price, and then, as you know, the winter was extra cold. But we have got to May and can still smile and watch for my garden.

Yours sincerely,

JUNE ROSE.

My prophecy that the Mail-Box would disclose some skilled financiers is coming true, June Rose. What a manager you must be! But, after all, we can't charge happiness up to any cash account, can we? And that is all that matters. I hope your Mail-Box garden pays you 100 per cent interest in good cheer on the mite you invested in the fund.

The CHILDREN'S HOUR

BOXER FINDS A MESSAGE.

By THORNTON W. BURGESS.

A warning that is wisely heeded
Will not a second time be needed.
—Mother Bear.

Boxer stayed up in the big hemlock tree watching Mother Bear and her three new babies until she decided that they had been outside long enough, and sent them back under the old windfall. Then she followed them in. No sooner was she out of sight than Boxer scrambled down from his perch and hurried away as fast as he could go. He didn't want to be anywhere near there when Mother Bear came out to look for her dinner.

But the next day Boxer was back up in that big hemlock tree. He simply couldn't keep away from there. He saw the triplets again. And as on the day before, he scrambled down just as soon as they and Mother Bear had disappeared under the old windfall. The same thing happened for several days. Boxer began to feel quite safe from discovery. He thought himself very smart.

But one morning when he reached the big hemlock tree and started to climb it, he discovered something that gave him a shock. Yes, sir, it did so. A piece had been bitten out of the trunk of that tree. Above this, much higher than Boxer could reach even when he stood up and reached his highest, were big, deep claw marks.

Boxer looked at them for a full minute. Then he nervously looked this way and that way. He knew what these things meant. He knew that Mother Bear had bitten out that piece from the trunk of the tree, and standing up, had made those great claw marks. He knew that she knew that he had been climbing that tree. He knew that those marks were a message meant especially for him. He understood that message. It was a warning to keep out of that tree. It was a warning to keep away from that part of the Green Forest. He knew that if he failed to heed that warning Mother Bear would catch him sooner or later. He didn't like to think of what would happen if she did. He was big for his age. He was strong. But Mother Bear was bigger and stronger, and love for those new babies would make her very fierce and angry.

Boxer angrily dug his own claws into the trunk of that tree, then turned and shuffled away. And as he shuffled along, he kept turning his head from side to side and looking behind him. He didn't feel easy until he had reached another part of the Green Forest far from that big hemlock and the old windfall.

"I'll go back there!" he kept saying over and over. "I'll go back there whenever I please!" She needn't think she can drive me away! I've got just as many rights in the Green Forest as she has. I'll go back there if I want to, and she cannot stop me."

Now, this was idle boasting. Down in his heart Boxer knew it. He knew that he wouldn't go back there. He knew that he didn't dare go back there. Anyway, he wouldn't dare go back there until he was big enough to make claw marks as high up on that tree as Mother Bear's. He was heedless and headstrong, but he was wise enough to know that it would be the most foolish thing he could do not to heed that message.

(Copyright, 1923, by T. W. Burgess.)

The next story: "Boxer Sees the Triplets Again."

MURINE FOR YOUR EYES
You Cannot Buy New Eyes
But you can Promote a Clean, Healthy Condition
Use Murine Eye Remedy "Night and Morning."
Keep your Eyes Clean, Clear and Healthy.
Write for Free Eye Care Book.
Murine Eye Remedy Co., 9 East Ohio Street, Chicago

Third Generation is Using Syrup Pepsin

No other Laxative can replace Dr. Caldwell's Laxative Syrup Pepsin in the confidence of those who use it

THERE are thousands of healthy, robust young men and women who have never in all their lives taken any other laxative for constipation than Dr. Caldwell's Laxative Syrup Pepsin. Their parents were given it by their parents; the grandparents are using it today. It is the one laxative ideally suited to all the family, safe for the little ones, effective in grownups, so compounded that elderly people, who are constantly forced to take a laxative because the intestinal muscles are weakening, find increased dosage unnecessary. This wonderful constipation remedy has been used continuously for 30 years, and over 10 million bottles are now sold annually, the largest selling family laxative in the world! The cost averages but a cent a dose. Every druggist sells it, and under a guarantee to do as claimed or your money will be refunded.

Millions of carefully conducted homes are never without a bottle of Dr. Caldwell's Laxative Syrup Pepsin in the house. Mr. Henry Ricker, Chippewa, Ont., says it is the best medicine they have ever used, and Mrs. M. Martin of Massey, Ont., uses it herself and recommends it to her friends. There is scarcely a day that someone in a family does not need it for constipation, flatulency, auto-intoxication, biliousness, intestinal poisoning, headaches, colic and cramps, and to break up fevers and colds.

Dr. Caldwell's Laxative Syrup Pepsin is a scientifically-balanced compound of Egyptian senna with pepsin and pleasant-tasting aromatics. The formula is on the package. As the popularity of this natural vegetable laxative increases, the public discards the harsher physics like calomel, coal-tar in candy form, salt waters and powders. Dr. Caldwell's Laxative Syrup Pepsin empties the bowels more cleanly and without any danger.

ANY FAMILY MAY TRY IT FREE

Thousands of parents are asking themselves, "Where can I find a trustworthy laxative that anyone in the family can use when constipated?" I urge you to try my Laxative Syrup Pepsin. I will gladly provide a liberal free sample bottle, sufficient for an adequate test. Write me where to send it. Address Dr. W. B. Caldwell, 23 Caldwell Building, Toronto, Ont. Do it now!

TAKE DR. CALDWELL'S SYRUP PEPSIN LAXATIVE The family remedy

There's time in the package

Time to do the many things ordinarily put off on wash-day. For Rinso does not keep you standing over the wash-tub, rubbing until your back aches and your hands are red and sore.

Rinso, an entirely different kind of soap, soaks clothes clean. Rubbing and boiling are unnecessary. The big soapy Rinso suds gently loosen the most ground-in dirt without weakening a single thread.

Buy a package today. On sale at all good grocers and department stores.

LEVER BROTHERS LIMITED
TORONTO

R306

Rowat's Teas
From the Better Gardens.
70c, 80c, 90c, $1.00, $1.10 and $2.00 Pound.
T. A. Rowat & Co.
250 Dundas St. wv Phones 3051, 3052

C. H. WARD & CO. DIAMOND MERCHANTS
DIAMONDS
A Diamond for an engagement ring. Beautiful Blue White Diamonds set in Platinum, white, green and yellow gold.
Rings from $25 to $1,250.
C. H. Ward & Co.
Diamond Merchants, Jewelers and Opticians.
386 Richmond St. Phone 1084.

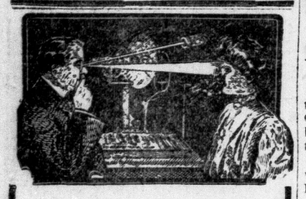

The Science of Examining
the human eye for glasses that will aid the optic nerve in functioning accurately, we have specialized in for 26 years.
Brown Optical Company
223 DUNDAS ST. PHONE 1877.
Also Hamilton, Montreal, Windsor
Largest Exclusive Optical House in Canada. zxv

Cut shows one of our many lines.
Our fitters are experts, $1.50 to $10.00. We have Trusses to fit all needs.
ANDERSON & NELLES, 268 Dundas St.

GORDON L. FERGUSON
FUNERAL SERVICE.
Private Funeral Apartments, 350 William Street.
Personal attendance. Lady assistant.
Phone 656J. Day and Night.

Smithing COAL
Prompt delivery to all parts of the city
Orchard's
45 York St. Phone 384. zxv

LONDON OPTICAL Co
HAVE YOUR EYES EXAMINED.
A. M. DAMBRA, OPTOMETRIST.
Dominion Savings Building, Richmond Street. Phone 6180. zxv

Rideau Hall Coffee
Sold in Tins Only
GORMAN, ECKERT & CO. Ltd.
87

KERWOOD

Special to The Advertiser.

Kerwood, May 24.—Next Sunday morning the service in the Methodist Church will be conducted by the Fathers, who will have full charge of the choir.

Mrs. Burdick of London spent the week-end with Mr. and Mrs. W. McLachlans.

Rev. and Mrs. Moorhouse and family visited in London over the week-end.

Cyril Wright of London spent Sunday with his parents, Mr. and Mrs. Frank Wright.

Mr. Robert Denning and son from the west are visiting at the home of Ernest Denning.

The June meeting of the Women's Institute will be held at the home of Mrs. Ed. de Gex on June 12. Miss Edith Hopkins of Lindsay will be the speaker.

Premium Coal $17.25
Jenkins Fuel Co.
495 York St. zxv Tel. 1391.

WHEN YOU
Buy a Wray's Diamond
You know you have the best.
1-3 off present prices.
THE STORE WITH THE STOCK.

WOOD
MOSTLY HARDWOOD.
12" and 16" BLOCKS.
DOMESTIC LUMP, MILLER CREEK
also
CANNEL LUMP
Chantler Bros.
263 BATHURST. PHONE 347. zxv

Tents for Hire
351 Glebe St. Phone 6197.
We Make Everything Made of Canvas

HENRY FORD GIVES HELP TO DETROIT BY $500,000 LOAN

The Motor Magnate Advances Money to City at Low Interest.

BEATS WALL STREET

Assistance Will Permit Paying the Civic Employees' Wages.

Special to The Advertiser.

Detroit, May 24.—Henry Ford was seen as a competitor with Wall street today when it became known that he had advanced the city $500,000 on a short loan, and that within the next few days he will lend $1,500,000 more. The $500,000 went through the Bank of Detroit this morning.

In making these loans to the city, Ford has out-bid New York bankers, and has permitted the city to borrow at 4 per cent interest instead of the 6½ demanded by moneylenders in the east.

The money loaned by the motor king was badly needed, as the city did not have enough funds in the bank to meet pay checks of the board of education, which were due today.

It is generally considered that New York bankers will resent Ford's dealings with Detroit, as in the last several years Wall street has handled practically all of the city's financing. Detroit banks have been unable to lend money at the rates quoted in New York, owing to lower discount rates. When Controller Nagel recently sought a short-term loan, New York bankers demanded 4½ per cent interest. The motor king has already advanced $500,000 at 4 per cent.

It is believed that Ford's entrance into the Detroit financial field means that he will be in the market for bonds which the city will issue. He is known to have a profound distaste for Wall street and its methods of financing, at least as far as Detroit is concerned.

As a result of the Ford loan the city will begin on Monday its program of street railway extensions. The $2,000,000 will let the D. V. R. get well under way with its street car extensions, and next week will see start of improvements.

Some of Ford's money also will be used to meet payrolls of city employees until city taxes start coming in July 15. The city has no money left from last year's taxes to meet these obligations.

CHINESE TROOPS WILL "DIG THE BANDITS OUT"

Brigands Move Captives Two Miles Further Into the Hills.

Associated Press Despatch.

Tsao Chwang, May 25.—Gunfire heard near here yesterday is taken to indicate that government troops are engaging the bandits in the hills, or the bandits are fighting among themselves as a result of a disagreement at their conference which was scheduled for today. It was learned today from different sources that the brigands have taken their captives from Paotzuku mountain and have moved them two miles farther back into the hills.

The sudden retirement appears to indicate that the troops, acting under orders from Tsao Kun, inspector-general of Shantung, are following the plan advocated by the Tuchun of the province to "dig the bandits out."

SOVIET FORCES ARREST FOREIGNERS IN RUSSIA

Associated Press Despatch.

Copenhagen, May 25.—A Moscow report by way of Berlin says that the Soviet authorities at Petrograd, Moscow and Kiev have arrested several Swiss citizens. A number of Swiss shops have been wrecked at the first-named city, while at Odessa three Swiss were attacked. The Soviet government is said to have prohibited visas for Swiss passports.

THE HEART OF LONDON
IT'S A Clean Sweep! SALE

SELLING OUT $25,000.00 branch store stock BELOW COST. It's the wonder sale of London—Everything goes—Nothing reserved—Prices cut, then cut in two again—Don't miss one day.

MEN'S SUITS	MEN'S PANTS
$16.50 value for $10.95	$4.50 value for $2.95
$19.50 value for $12.69	$7.50 value for $4.95
$22.50 value for $14.69	$8.50 value for $5.95

YOU SAVE 25c ON EVERY PAIR OF OVERALLS BOUGHT HERE

Felt Hats	Fine Shirts	Raincoats	Straw Hats
$5.50 value $3.95 $4.50 value $2.95 Sample Hats for $1.95	$3.25 value $1.95 Special $1.19 2 for $2.00	A mixed lot Value to $22.50 for $9.95	200 Dozen On Sale Saturday

Wegner Clothing Co. 371 TALBOT STREET
The Heart of London. Open Evenings. Opposite Market.

Things You Should Know

How much you can save by using a McClary Electric Range.

How much better results you can get from your favorite recipes.

How much more time you will have to yourself if you use a McClary Electric Range.

How much comfort you are missing by not cooking with a McClary Electric Range.

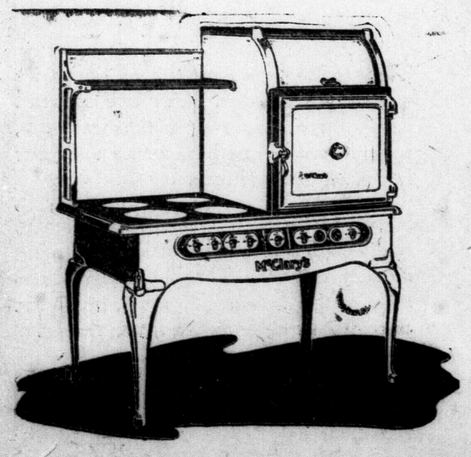

SPECIAL DEMONSTRATION

Will answer these questions

at the

HYDRO SHOP

ALL THIS WEEK.

YOU ARE INVITED.

THE LAST MAY SATURDAY
BRINGS MANY MONTH-END SALE EVENTS

Just at the close of the spring season, with summer on the brink, an accumulation of special groups, as well as many specially purchased lots, will make tomorrow an eventful day at this store.

Some listed lots are at fractional prices and are worth a special effort to obtain an early selection—for instance, the Millinery clearance, the sale of Corsets, the Fibre Silk Scarfs and sale of Whitewear. These sales will be profitable to you tomorrow.

Wrap Coats, Capes and Sport Suits

Wrap Coats in navy, black, sand and reindeer, full-lined and trimmed with tucking, braid, embroidery and string belt across front. Very special $29.95

Capes in Bolivia cloth, full lined, with Canton crepe, new crush collar, closing with buckle. Colors brown, black, taupe and navy. Prices ..... $39.50 and $45.00

New shipment of Sport Suits, in flannel, white or white skirt with red or green coat. Twinkletone (silk and wool fabric) Sport Suits in gray and green. Prices..... $23.75 to $45.00

Dainty Dresses in Ratine, Crepe and French Voiles

These dresses are really the very smartest modes in alluring shades of rose, peach, lemon, green and the darker shades as well. They are especially designed for both the maid and matron, some featuring the dropped shoulder line and bouffant skirt. Pleating both in the waist and skirt is very effective, and in many instances is the only trimming. Hand-Drawn French Voiles and Ratines in all the newest shades. Smart combinations of white and helio, orange and white, and green and white. Very specially priced ..... $8.75 to $25.00

Whitewear on the Sale Tables Saturday

ONE TABLE OF LADIES' SLIPOVER NIGHT GOWNS, made of good quality white cotton, trimmed with lace or fancy stitching. Special Saturday..... 89c

ONE TABLE OF LADIES' DRAWERS, made of splendid white cambric, lace and embroidery trimmed. Special Saturday..... 59c

ONE TABLE OF LADIES' NIGHT GOWNS, made of fine white cotton, trimmed with pretty laces and embroideries. Special $1.49

ONE TABLE OF KIDDIES' KIMONO DRESSES, made of fine white voile and swiss muslin, with pretty embroidered design on front, neck, sleeves and bottom of dress finished with small scallops. Sizes 4 and 5 years. Special, Saturday $1.59

A Sale of Corsets

"Nemo" Model No. 723 Saturday, $3.75 Pair

For the average figure, low top, but high enough to control flesh over diaphragm. Long skirt with elastic inserts at back and sides, to give ease when sitting. Made of pink coutil, and is well boned. Has graduated front clasp with large clasp hook at the bottom. An excellent corset for every-day wear. Sizes, 23 to 32. Price $3.75

Millinery Clearance Saturday

Four Groups

Over 200 hats to be cleared Saturday at fractional prices. See window today.

$1.98

50 Children's and Misses' Hats, rolling and drooping brim styles, banded and trimmed streamer fashion, with wide corded silk ribbon. Colors black, navy, nigger, sand and white. Sizes 6 to 14 years. Special $1.98

$2.49

50 Untrimmed Hats of Jap, Tagel or Lisere Straw. Small and medium sizes in navy, black and nigger. Special Saturday $2.49

$3.39

75 Trimmed and Untrimmed Hats, in haircloth, mohair, tagel, visca cloth, kandee cloth, combined with satin and taffeta. All the season's newest styles in navy, pearl, sand, black, rust, almond green, peacock, tobaco and orange. Some trimmed with ornaments or bunches of fruit and flowers and narrow ribbon fancies. Special Saturday $3.39

$7.19

50 Trimmed Hats, including patterns, as well as models from our own workrooms. Hats of Italian Milan, Visca Cloth, Kandee Cloth, Timbo and Tagel, combined with canton crepe, moire silk, maline and taffeta.

All the season's newest styles and colorings. Trimmings of French flowers, feather fancies, ostrich, bead and jet ornaments, hand embroidery and ribbons. Special, about half price $7.19

Fibre Silk Scarfs, Saturday Sale $3.19

A special sale lot just in time for Saturday. About five dozen pretty Fibre Silk Scarfs, 54 to 78 inches long, with long twisted silk fringe ends. Every wanted color in stripe and checked effects, some solid colors with striped borders. Sale price $3.19

Saturday Selling in Basement.

Sunlight Soap ..... 15 bars for $1.00
Crest Brand Castile Soap, 3 twin bars 25c
Plantol Toilet Soap ..... 3 for 25c
Lux 10c
Pearline ..... 3 for 25c
Panshine, tin 10c
Ivory Flakes, package 10c
Sani-Flush, tin 29c
Ivory Soap ..... 3 for 25c
Gold and P. and G. ..... 13 for $1.00
Snowflake Ammonia ..... 3 for 25c
Bon-Ami, cake and pad 15c
Gillett's Lye 15c
Old Dutch, can 12c
S. & I. Soap Chips 29c
Mammy's Wash-Day Smile 19c
Miracle Washing Cream 10c
Black Cat Shoe Dressing 5c
Nonsuch Lily White Shoe Polish 5c
Nonsuch Lily White Dressing 10c
Nugget Shoe Dressing ..... 15c, 2 for 25c
Climax Wallpaper Cleaner 5c
Gorham's Silver Polish 5c
Self-Wringing Mops 50c
S. & I. Special Blend Coffee, pound, 65c
S. & I. Special Blend Tea, pound 55c

A GREATER SHOWING OF MEN'S AND YOUNG MEN'S

High-Grade Two-Pant Suits, $25, $35, $45

OTHERS $20.00 UP

Sport Suits, Single and Double Breasted, Two and Three Button Sack Suits—Herringbones, Pencil Stripes—Grays, Tans, Lovats—Models For Men and Young Men.

The continuous pleasure of owning and wearing apparel of decided superiority in style and character is one of the things you get in Smallman & Ingram's fine clothes, and with it you get fit, wear and satisfaction. Come in tomorrow and see this great selection of spring and summer suits. You are under no obligation to buy here. We want to show you greater clothing values, and to help you get real clothes-satisfaction. Every garment is guaranteed.

Sale of Men's Summer Shirts, $1.98

Tomorrow at 9 a.m., a particularly fine lot of High-Grade Shirts are ready for men who would make a saving worth while. Made by Canada's leading shirt manufacturers, and guaranteed to fit and wear. Cool looking shirts for summer days; neat refreshing patterns. Many with collars to match, all with double soft cuffs. Sizes 14 to 16½. Be here early for these. Sale price..... $1.98

Sunmmer Underwear for Men and Boys

ARROW, FORSYTH, PENMAN'S, HATCHWAY, TRU-KNIT, JAEGER.

Athletic, Balbriggan, Fine Wool and Silk. You are almost sure to find your preference in this great stock of underwear for men and boys

$1.00, $1.50, $1.75, $2.00 to $10.00

BOYS' MESH ATHLETIC COMBINATIONS.
Sizes 24 to 34. Special..... 69c

MEN'S ATHLETIC COMBINATIONS.
Fine nainsook, elastic back, athletic shoulders. Sizes 36 to 46. Special 69c

BALBRIGGAN COMBINATIONS
Ecru shade, short sleeves and ankle length. Sizes 34 to 46. Very special 98c

SHIRTS AND DRAWERS
Natural shade, long sleeves. Drawers are ankle length, 34 to 46. Each 59c

HOSIERY!
Men's Silk Plaited Socks, 69c in navy, brown, gray, black, white, reinforced heel and toe. A splendid wearing hose for men, 9½ to 11½ 69c

COTTON SOCKS, 15c PAIR
Strong, good wearing Cotton Socks, navy, black, gray, white, 9½ to 11½..... 15c pair

MOTHERS CAN SELECT FROM HUNDREDS OF

Boys' "Two-Bloomers" Suits $9.95, $10.95, $11.95, $12.95

A wonderful selection of strong wool tweeds, in smart sport models, panne backs, patch pockets, reinforced at points of greatest wear. All guaranteed to give thorough satisfaction. See these tomorrow. All sizes.

HOSIERY!

SILK LISLE, 35c, 3 for $1.00
Fine good wearing Silk Lisle Socks, shades of tan, gray, brown, black and white, 9½ to 11. Very special ..... 35c, 3 for $1.00

SMALLMAN & INGRAM LIMITED

BOTANY SERGE SUITS. SPECIAL, $45.00.

Others $30 Up.

About 18-ounce Indigo, beautifully tailored and neat fitting. Two pairs trousers.