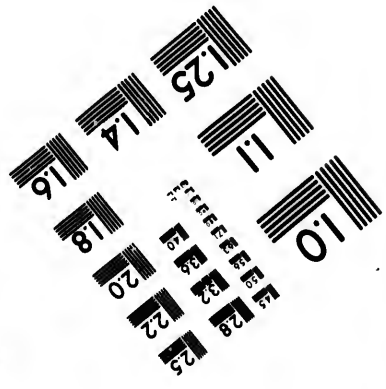
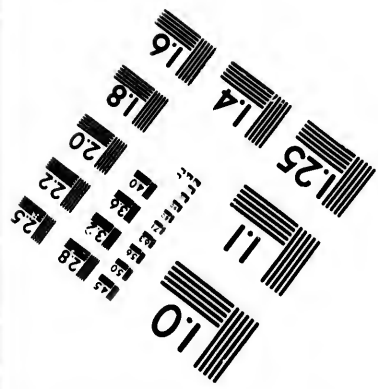
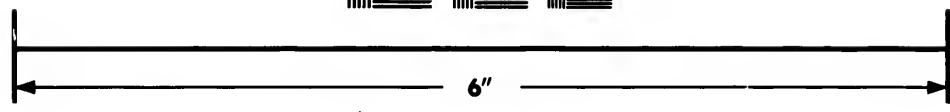
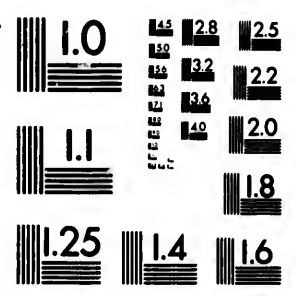

**IMAGE EVALUATION
TEST TARGET (MT-3)**



**Photographic
Sciences
Corporation**

23 WEST MAIN STREET
WEBSTER, N.Y. 14580
(716) 872-4503

0
16
18
20
22
25
28
32
36

**CIHM/ICMH
Microfiche
Series.**

**CIHM/ICMH
Collection de
microfiches.**



Canadian Institute for Historical Microreproductions / Institut canadien de microreproductions historiques

10
11
12
13
14
15

© 1986

Technical and Bibliographic Notes/Notes techniques et bibliographiques

The Institute has attempted to obtain the best original copy available for filming. Features of this copy which may be bibliographically unique, which may alter any of the images in the reproduction, or which may significantly change the usual method of filming, are checked below.

L'Institut a microfilmé le meilleur exemplaire qu'il lui a été possible de se procurer. Les détails de cet exemplaire qui sont peut-être uniques du point de vue bibliographique, qui peuvent modifier une image reproduite, ou qui peuvent exiger une modification dans la méthode normale de filmage sont indiqués ci-dessous.

- Coloured covers/
Couverture de couleur
- Covers damaged/
Couverture endommagée
- Covers restored and/or laminated/
Couverture restaurée et/ou pelliculée
- Cover title missing/
Le titre de couverture manque
- Coloured maps/
Cartes géographiques en couleur
- Coloured ink (i.e. other than blue or black)/
Encre de couleur (i.e. autre que bleue ou noire)
- Coloured plates and/or illustrations/
Planches et/ou illustrations en couleur
- Bound with other material/
Relié avec d'autres documents
- Tight binding may cause shadows or distortion
along interior margin/
La reliure serrée peut causer de l'ombre ou de la
distorsion le long de la marge intérieure
- Blank leaves added during restoration may
appear within the text. Whenever possible, these
have been omitted from filming/
Il se peut que certaines pages blanches ajoutées
lors d'une restauration apparaissent dans le texte,
mais, lorsque cela était possible, ces pages n'ont
pas été filmées.
- Additional comments:/
Commentaires supplémentaires:

- Coloured pages/
Pages de couleur
- Pages damaged/
Pages endommagées
- Pages restored and/or laminated/
Pages restaurées et/ou pelliculées
- Pages discoloured, stained or foxed/
Pages décolorées, tachetées ou piquées
- Pages detached/
Pages détachées
- Showthrough/
Transparence
- Quality of print varies/
Qualité inégale de l'impression
- Includes supplementary material/
Comprend du matériel supplémentaire
- Only edition available/
Seule édition disponible
- Pages wholly or partially obscured by errata
slips, tissues, etc., have been refilmed to
ensure the best possible image/
Les pages totalement ou partiellement
obscurcies par un feuillet d'errata, une pelure,
etc., ont été filmées à nouveau de façon à
obtenir la meilleure image possible.

This item is filmed at the reduction ratio checked below/
Ce document est filmé au taux de réduction indiqué ci-dessous.

10X	14X	18X	22X	26X	30X
<input type="checkbox"/>	<input type="checkbox"/>	<input checked="" type="checkbox"/>	<input type="checkbox"/>	<input type="checkbox"/>	<input type="checkbox"/>
12X	16X	20X	24X	28X	32X

The copy filmed here has been reproduced thanks to the generosity of:

Douglas Library
Queen's University

The images appearing here are the best quality possible considering the condition and legibility of the original copy and in keeping with the filming contract specifications.

Original copies in printed paper covers are filmed beginning with the front cover and ending on the last page with a printed or illustrated impression, or the back cover when appropriate. All other original copies are filmed beginning on the first page with a printed or illustrated impression, and ending on the last page with a printed or illustrated impression.

The last recorded frame on each microfiche shall contain the symbol \rightarrow (meaning "CONTINUED"), or the symbol ∇ (meaning "END"), whichever applies.

Maps, plates, charts, etc., may be filmed at different reduction ratios. Those too large to be entirely included in one exposure are filmed beginning in the upper left hand corner, left to right and top to bottom, as many frames as required. The following diagrams illustrate the method:

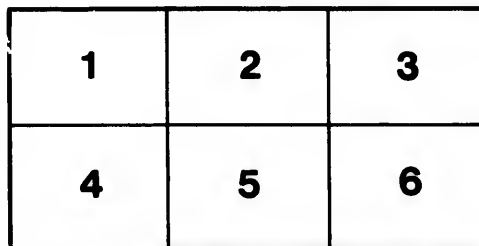
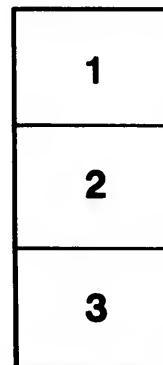

L'exemplaire filmé fut reproduit grâce à la générosité de:

Douglas Library
Queen's University

Les images suivantes ont été reproduites avec le plus grand soin, compte tenu de la condition et de la netteté de l'exemplaire filmé, et en conformité avec les conditions du contrat de filmage.

Les exemplaires originaux dont la couverture en papier est imprimée sont filmés en commençant par le premier plat et en terminant soit par la dernière page qui comporte une empreinte d'impression ou d'illustration, soit par le second plat, selon le cas. Tous les autres exemplaires originaux sont filmés en commençant par la première page qui comporte une empreinte d'impression ou d'illustration et en terminant par la dernière page qui comporte une telle empreinte.

Un des symboles suivants apparaîtra sur la dernière image de chaque microfiche, selon le cas: le symbole \rightarrow signifie "A SUIVRE", le symbole ∇ signifie "FIN".

Les cartes, planches, tableaux, etc., peuvent être filmés à des taux de réduction différents. Lorsque le document est trop grand pour être reproduit en un seul cliché, il est filmé à partir de l'angle supérieur gauche, de gauche à droite, et de haut en bas, en prenant le nombre d'images nécessaire. Les diagrammes suivants illustrent la méthode.

rrata
to
pelure,
h à

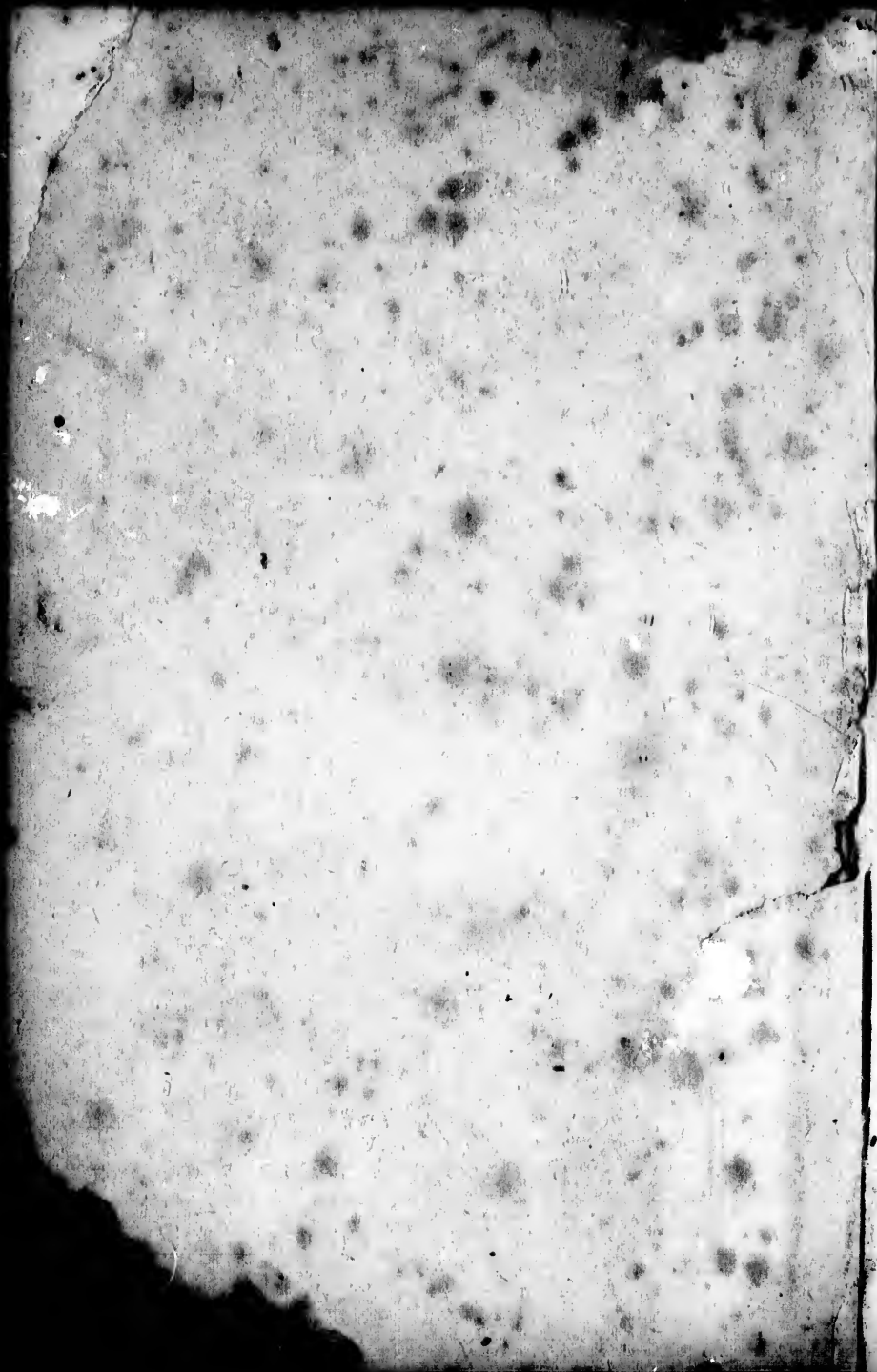

I
P

THE NEW
DOMINION
READY-RECKONER:

ADAPTED TO THE NEW LAW LATELY PASSED BY
PARLIAMENT REGULATING THE WEIGHING
OF GRAIN AND OTHER PRODUCE

PER CENTAL OR HUNDRED POUNDS.

TORONTO:
PUBLISHED BY ADAM MILLER & CO.
1874.

THE MONETARY TIMES PRINT,
64 AND 66 CHURCH STREET, TORONTO, ONTARIO.

Entered according to Act of Provincial Legislature, in the year
One Thousand Eight Hundred and Seventy-four, by ADAM
MILLER & Co., in the Office of the Minister of Agriculture.

Ms. Fairfield of Cuthbert

Oct 173

And
eigh
arti
the
T
been
and
othe
11

Oct 173

no. Fairfield's Bushel's Act

PREFACE.

This new Ready Reckoner has been compiled to meet the changes in "An Act respecting Weights and Measures" (assented to May 23, 1873—36 Vic., c. 47, s. 5), as follows :

"1. But until the first day of January, one thousand eight hundred and seventy-four, in contracts for the sale or delivery of any of the articles in this section mentioned, the standard bushel shall be taken and intended to mean the weight of a bushel as hereinafter mentioned, and not a bushel in measure, or according to any greater or less weight, unless the contrary appears to have been agreed upon between the parties :

Wheat,	60 lbs.
Indian Corn,	56 "
Rye,	56 "
Peas,	60 "
Barley,	48 "
Oats,	34 "
Beans,	60 "
Clover Seed,	60 "
Timothy Seed,	48 "
Buckwheat,	48 "
Flax Seed,	50 "
Hemp Seed,	44 "
Blue Grass Seed,	14 "
Castor Beans Seed,	40 "
Potatoes, Turnips, Carrots, Parsnips, Beets,	
Onions,	60 "
Salt,	56 "
Dried Apples,	32 "
Dried Peaches,	33 "
Malt,	36 "

And from and after the first day of January, one thousand eight hundred and seventy-four, all the above-mentioned articles, when bought or sold by weight, shall be specified by the cental, or part of a cental."

The publishers would say that every possible precaution has been taken to avoid errors in calculations in this little work, and hope that it will meet with the favour of the farmers and others for whom it is intended.

11 WELLINGTON ST. WEST,
TORONTO, JUNE, 1874.

EXPLANATIONS.

CALCULATIONS commence with 20 cents per cental (or per 100 pounds), as it is thought that few if any transactions will be made at a lower rate.

Method of reckoning cost of a load of grain, say at 96 cents per cental, weighing 36 centals and 39 pounds:—Under the heading of 96 cents per cental find the No. 36, and in the second column find \$34·56, the value of the centals, and in the third column, opposite the No. 39, find 37 cents, the value of the pounds. Thus :

36 centals at 96c. per cental	=	\$34·56
39 pounds " "	=	·37
36 centals 39 pounds,		=\$34·93

To find the value of any No. of pounds over 50, say 90 pounds (50 + 40) add value of 50 pounds to value of 40 pounds ; or say 75 pounds (40 + 35), add value of 40 pounds to value of 35 pounds, at given rate, thus : By finding value of the two Nos. which added give the No. whose value is wanted, you have the sum desired.

1
2
3
4
5
6
7
8
9
10
11
12
13
14
15
16
17
18
19
20
21
22
23
24
25
26
27
28
29
30
31
32
33
34
35
36
37
38
39
40
41
42
43
44
45
46
47
48
49
50

20c. PER CENTAL.			21c. PER CENTAL.			22c. PER CENTAL.			23c. PER CENTAL.		
No.	Value of Centals.	Value of Pounds.	No.	Value of Centals.	Value of Pounds.	No.	Value of Centals.	Value of Pounds.	No.	Value of Centals.	Value of Pounds.
	cts.	cts.		cts.	cts.		cts.	cts.		cts.	cts.
1	.20	.00	1	.21	.00	1	.22	.00	1	.23	.00
2	.40	.00	2	.42	.00	2	.44	.00	2	.46	.00
3	.60	.01	3	.63	.01	3	.66	.01	3	.69	.01
4	.80	.01	4	.84	.01	4	.88	.01	4	.92	.01
5	1.00	.01	5	1.05	.01	5	1.10	.01	5	1.15	.01
6	1.20	.01	6	1.23	.01	6	1.28	.01	6	1.33	.01
7	1.40	.01	7	1.47	.01	7	1.54	.02	7	1.61	.02
8	1.60	.02	8	1.68	.02	8	1.76	.02	8	1.84	.02
9	1.80	.02	9	1.89	.02	9	1.98	.02	9	2.07	.02
10	2.00	.02	10	2.10	.02	10	2.20	.02	10	2.30	.02
11	2.20	.02	11	2.31	.02	11	2.42	.02	11	2.53	.03
12	2.40	.02	12	2.52	.03	12	2.64	.03	12	2.76	.03
13	2.60	.03	13	2.73	.03	13	2.86	.03	13	2.99	.03
14	2.80	.03	14	2.94	.03	14	3.08	.03	14	3.22	.03
15	3.00	.03	15	3.15	.03	15	3.30	.03	15	3.46	.03
16	3.20	.03	16	3.36	.03	16	3.52	.04	16	3.68	.04
17	3.40	.03	17	3.57	.04	17	3.74	.04	17	2.91	.04
18	3.60	.04	18	3.78	.04	18	3.96	.04	18	4.14	.04
19	3.80	.04	19	3.99	.04	19	4.18	.04	19	4.37	.04
20	4.00	.04	20	4.20	.04	20	4.40	.04	20	4.60	.05
21	4.20	.04	21	4.41	.04	21	4.62	.05	21	4.83	.05
22	4.40	.04	22	4.62	.05	22	4.84	.05	22	5.06	.05
23	4.60	.05	23	4.83	.05	23	5.06	.05	23	5.29	.05
24	4.80	.05	24	5.04	.05	24	5.28	.05	24	5.52	.06
25	5.00	.05	25	5.25	.05	25	5.50	.05	25	5.75	.06
26	5.20	.05	26	5.46	.05	26	5.72	.06	26	5.98	.06
27	5.40	.05	27	5.67	.06	27	5.94	.06	27	6.21	.06
28	5.60	.06	28	5.88	.06	28	6.16	.06	28	6.44	.06
29	5.80	.06	29	6.09	.06	29	6.38	.06	29	6.67	.07
30	6.00	.06	30	6.30	.06	30	6.60	.07	30	6.90	.07
31	6.20	.06	31	6.51	.07	31	6.82	.07	31	7.13	.07
32	6.40	.06	32	6.72	.07	32	7.04	.07	32	7.36	.07
33	6.60	.07	33	6.93	.07	33	7.26	.07	33	7.59	.08
34	6.80	.07	34	7.14	.07	34	7.48	.07	34	7.82	.08
35	7.00	.07	35	7.35	.07	35	7.70	.08	35	8.05	.08
36	7.20	.07	36	7.56	.08	36	7.92	.08	36	8.28	.08
37	7.40	.07	37	7.77	.08	37	8.14	.08	37	8.51	.09
38	7.60	.08	38	7.98	.08	38	8.36	.08	38	8.74	.09
39	7.80	.08	39	8.19	.08	39	8.58	.09	39	8.97	.09
40	8.00	.08	40	8.40	.08	40	8.80	.09	40	9.20	.09
41	8.20	.08	41	8.61	.09	41	9.02	.09	41	9.43	.09
42	8.40	.08	42	8.82	.09	42	9.24	.09	42	9.66	.10
43	8.60	.09	43	9.03	.09	43	9.46	.09	43	9.89	.10
44	8.80	.09	44	9.24	.09	44	9.68	.10	44	10.12	.10
45	9.00	.09	45	9.45	.09	45	9.90	.10	45	10.35	.10
46	9.20	.09	46	9.66	.10	46	10.12	.10	46	10.58	.11
47	9.40	.09	47	9.87	.10	47	10.34	.10	47	10.81	.11
48	9.60	.10	48	10.08	.10	48	10.56	.11	48	11.04	.11
49	9.80	.10	49	10.29	.10	49	10.78	.11	49	11.27	.11
50	10.00	.10	50	10.50	.10	50	11.00	.11	50	11.50	.11

er 100
will be

cents
er the
in the
in the
value of

say 90
ounds;
value of
the two
ad, you

24c. PER CENTAL.			25c. PER CENTAL.			26c. PER CENTAL.			27c. PER CENTAL.		
No.	Value of Centals.	Value of Pounds.	No.	Value of Centals.	Value of Pounds.	No.	Value of Centals.	Value of Pounds.	No.	Value of Centals.	Value of Pounds.
	cts.	cts.		cts.	cts.		cts.	cts.		cts.	cts.
1	.24	.00	1	.25	.00	1	.26	.00	1	.27	.00
2	.48	.00	2	.50	.00	2	.52	.01	2	.54	.01
3	.72	.01	3	.75	.01	3	.78	.01	3	.81	.01
4	.96	.01	4	1.00	.01	4	1.04	.01	4	1.08	.01
5	1.20	.01	5	1.25	.01	5	1.30	.01	5	1.35	.01
6	1.44	.01	6	1.50	.01	6	1.56	.02	6	1.62	.02
7	1.68	.02	7	1.75	.02	7	1.82	.02	7	1.89	.02
8	1.92	.02	8	2.00	.02	8	2.08	.02	8	2.16	.02
9	2.16	.02	9	2.25	.02	9	2.34	.02	9	2.43	.02
10	2.40	.02	10	2.50	.02	10	2.60	.03	10	2.70	.03
11	2.64	.03	11	2.75	.03	11	2.86	.03	11	2.97	.03
12	2.88	.03	12	3.00	.03	12	3.12	.03	12	3.24	.03
13	3.12	.03	13	3.25	.03	13	3.38	.03	13	3.51	.04
14	3.36	.03	14	3.50	.03	14	3.64	.04	14	3.78	.04
15	3.60	.04	15	3.75	.04	15	3.90	.04	15	4.05	.04
16	3.84	.04	16	4.00	.04	16	4.16	.04	16	4.32	.04
17	4.08	.04	17	4.25	.04	17	4.42	.04	17	4.59	.05
18	4.32	.04	18	4.50	.04	18	4.68	.05	18	4.86	.05
19	4.56	.05	19	4.75	.05	19	4.94	.05	19	5.13	.05
20	4.80	.05	20	5.00	.05	20	5.20	.05	20	5.40	.05
21	5.04	.05	21	5.25	.05	21	5.46	.05	21	5.67	.06
22	5.28	.05	22	5.50	.06	22	5.72	.06	22	5.94	.06
23	5.52	.06	23	5.75	.06	23	5.98	.06	23	6.21	.06
24	5.76	.06	24	6.00	.06	24	6.24	.06	24	6.48	.06
25	6.00	.06	25	6.25	.06	25	6.50	.06	25	6.75	.07
26	6.24	.06	26	6.50	.06	26	6.76	.07	26	7.02	.07
27	6.48	.06	27	6.75	.07	27	7.02	.07	27	7.29	.07
28	6.72	.07	28	7.00	.07	28	7.28	.07	28	7.56	.08
29	6.96	.07	29	7.25	.07	29	7.54	.08	29	7.83	.08
30	7.20	.07	30	7.50	.07	30	7.80	.08	30	8.10	.08
31	7.44	.07	31	7.75	.08	31	8.06	.08	31	8.37	.08
32	7.68	.08	32	8.00	.08	32	8.32	.08	32	8.64	.09
33	7.92	.08	33	8.25	.08	33	8.58	.09	33	8.91	.09
34	8.16	.08	34	8.50	.08	34	8.84	.09	34	9.18	.09
35	8.40	.08	35	8.75	.09	35	9.10	.09	35	9.45	.09
36	8.64	.09	36	9.00	.09	36	9.36	.09	36	9.72	.10
37	8.88	.09	37	9.25	.09	37	9.62	.10	37	9.99	.10
38	9.12	.09	38	9.50	.09	38	9.88	.10	38	10.26	.10
39	9.36	.09	39	9.75	.10	39	10.14	.10	39	10.53	.11
40	9.60	.10	40	10.00	.10	40	10.40	.10	40	10.80	.11
41	9.84	.10	41	10.25	.10	41	10.66	.11	41	11.07	.11
42	10.08	.10	42	10.50	.10	42	10.92	.11	42	11.34	.11
43	10.32	.10	43	10.75	.11	43	11.18	.11	43	11.61	.12
44	10.56	.11	44	11.00	.11	44	11.44	.11	44	11.88	.12
45	10.80	.11	45	11.25	.11	45	11.70	.12	45	12.15	.12
46	11.04	.11	46	11.50	.11	46	11.96	.12	46	12.42	.12
47	11.28	.11	47	11.75	.12	47	12.22	.12	47	12.69	.13
48	11.52	.12	48	12.00	.12	48	12.48	.12	48	12.96	.13
49	11.76	.12	49	12.25	.12	49	12.74	.13	49	13.23	.13
50	12.00	.12	50	12.50	.12	50	13.00	.14	50	13.50	.13

7c. CENTAL.	
Centals.	Value of Pounds.
cts.	cts.
27	'00
54	'01
81	'01
08	'01
35	'01
62	'02
89	'02
16	'02
43	'02
70	'03
97	'03
24	'03
51	'04
78	'04
05	'04
32	'04
59	'05
86	'05
13	'05
40	'05
67	'06
94	'06
21	'06
48	'06
75	'07
02	'07
29	'07
56	'08
83	'08
10	'08
37	'08
64	'09
91	'09
18	'09
45	'09
72	'10
99	'10
02	'10
53	'11
80	'11
107	'11
134	'11
161	'12
188	'12
215	'12
242	'12
269	'13
296	'13
323	'13
350	'13

28c. PER CENTAL.			29c. PER CENTAL.			80c. PER CENTAL.			81c. PER CENTAL.		
No.	Value of Centals.	Value of Pounds.	No.	Value of Centals.	Value of Pounds.	No.	Value of Centals.	Value of Pounds.	No.	Value of Centals.	Value of Pounds.
	cts.	cts.		cts.	cts.		cts.	cts.		cts.	cts.
1	28	'00	1	29	'00	1	80	'00	1	81	'00
2	56	'01	2	58	'01	2	60	'01	2	62	'01
3	84	'01	3	87	'01	3	80	'01	3	83	'01
4	112	'01	4	116	'01	4	120	'01	4	124	'01
5	140	'01	5	145	'01	5	150	'01	5	155	'02
6	168	'02	6	174	'02	6	180	'02	6	186	'02
7	196	'02	7	203	'02	7	210	'02	7	217	'02
8	224	'02	8	232	'02	8	240	'02	8	248	'02
9	252	'03	9	261	'03	9	270	'03	9	279	'03
10	280	'03	10	290	'03	10	300	'03	10	310	'03
11	308	'03	11	319	'03	11	330	'03	11	341	'03
12	336	'03	12	348	'03	12	360	'04	12	372	'04
13	364	'04	13	377	'04	13	390	'04	13	403	'04
14	392	'04	14	406	'04	14	420	'04	14	434	'04
15	420	'04	15	435	'04	15	450	'04	15	465	'05
16	448	'04	16	464	'05	16	480	'05	16	496	'05
17	476	'05	17	493	'05	17	510	'05	17	527	'05
18	504	'05	18	522	'05	18	540	'05	18	558	'06
19	532	'05	19	551	'06	19	570	'06	19	589	'06
20	560	'06	20	580	'06	20	600	'06	20	620	'06
21	588	'06	21	609	'06	21	630	'06	21	651	'07
22	616	'06	22	638	'06	22	660	'07	22	682	'07
23	644	'06	23	667	'07	23	690	'07	23	713	'07
24	672	'07	24	696	'07	24	720	'07	24	744	'07
25	700	'07	25	725	'07	25	750	'07	25	775	'08
26	728	'07	26	754	'08	26	780	'08	26	806	'08
27	756	'08	27	783	'08	27	810	'08	27	837	'08
28	784	'08	28	812	'08	28	840	'08	28	868	'09
29	812	'08	29	841	'08	29	870	'09	29	899	'09
30	840	'08	30	870	'09	30	900	'09	30	930	'09
31	868	'09	31	899	'09	31	930	'09	31	961	'10
32	896	'09	32	928	'09	32	960	'10	32	992	'10
33	924	'09	33	957	'10	33	990	'10	33	1023	'10
34	952	'10	34	986	'10	34	1020	'10	34	1054	'11
35	980	'10	35	1015	'10	35	1050	'10	35	1085	'11
36	1008	'10	36	1044	'10	36	1080	'11	36	1116	'11
37	1036	'10	37	1073	'11	37	1110	'11	37	1147	'11
38	1064	'11	38	1102	'11	38	1140	'11	38	1178	'12
39	1092	'11	39	1131	'11	39	1170	'12	39	1209	'12
40	1120	'11	40	1160	'12	40	1200	'12	40	1240	'12
41	1148	'11	41	1189	'12	41	1230	'12	41	1271	'13
42	1176	'12	42	1218	'12	42	1260	'13	42	1302	'13
43	1204	'12	43	1247	'13	43	1290	'13	43	1333	'13
44	1232	'12	44	1276	'13	44	1320	'13	44	1364	'14
45	1260	'13	45	1305	'13	45	1350	'13	45	1395	'14
46	1288	'13	46	1334	'13	46	1380	'14	46	1426	'14
47	1316	'13	47	1363	'14	47	1410	'14	47	1457	'15
48	1344	'13	48	1392	'14	48	1440	'14	48	1488	'15
49	1372	'14	49	1421	'14	49	1470	'15	49	1519	'15
50	1400	'14	50	1450	'14	50	1500	'15	50	1550	'15

82c. PER CENTAL.			88c. PER CENTAL.			84c. PER CENTAL.			85c. PER CENTAL.		
No.	Value of Centals.	Value of Pounds.	No.	Value of Centals.	Value of Pounds.	No.	Value of Centals.	Value of Pounds.	No.	Value of Centals.	Value of Pounds.
	¢ cts.	¢ cts.		¢ cts.	¢ cts.		¢ cts.	¢ cts.		¢ cts.	¢ cts.
1	.32	'00	1	.38	'00	1	.34	'00	1	.35	'00
2	.64	'01	2	.66	'01	2	.68	'01	2	.70	'01
3	.96	'01	3	.99	'01	3	1.02	'01	3	1.05	'01
4	1.28	'01	4	1.32	'01	4	1.36	'01	4	1.40	'01
5	1.60	'02	5	1.65	'02	5	1.70	'02	5	1.75	'02
6	1.92	'02	6	1.98	'02	6	2.04	'02	6	2.10	'02
7	2.24	'02	7	2.31	'02	7	2.38	'02	7	2.45	'02
8	2.56	'03	8	2.64	'03	8	2.72	'03	8	2.80	'03
9	2.88	'03	9	2.97	'03	9	3.06	'03	9	3.15	'03
10	3.20	'03	10	3.30	'03	10	3.40	'03	10	3.50	'03
11	3.52	'04	11	3.63	'04	11	3.74	'04	11	3.85	'04
12	3.84	'04	12	3.96	'04	12	4.08	'04	12	4.20	'04
13	4.16	'04	13	4.29	'04	13	4.42	'04	13	4.55	'05
14	4.48	'04	14	4.62	'05	14	4.76	'05	14	4.90	'05
15	4.80	'05	15	4.95	'05	15	5.10	'05	15	5.25	'05
16	5.12	'05	16	5.28	'05	16	5.44	'05	16	5.60	'06
17	5.44	'05	17	5.61	'06	17	5.78	'06	17	5.95	'06
18	5.76	'06	18	5.94	'06	18	6.12	'06	18	6.30	'06
19	6.08	'06	19	6.27	'06	19	6.46	'06	19	6.65	'07
20	6.40	'06	20	6.60	'07	20	6.80	'07	20	7.00	'07
21	6.72	'07	21	6.98	'07	21	7.14	'07	21	7.35	'07
22	7.04	'07	22	7.26	'07	22	7.48	'07	22	7.70	'08
23	7.36	'07	23	7.59	'08	23	7.82	'08	23	8.05	'08
24	7.68	'08	24	7.92	'08	24	8.16	'08	24	8.40	'08
25	8.00	'08	25	8.25	'08	25	8.50	'08	25	8.75	'09
26	8.32	'08	26	8.58	'09	26	8.84	'09	26	9.10	'09
27	8.64	'09	27	8.91	'09	27	9.18	'09	27	9.45	'09
28	8.96	'09	28	9.24	'09	28	9.52	'09	28	9.80	'10
29	9.28	'09	29	9.57	'10	29	9.86	'10	29	10.15	'10
30	9.60	'10	30	9.90	'10	30	10.20	'10	30	10.50	'10
31	9.92	'10	31	10.23	'10	31	10.54	'10	31	10.85	'11
32	10.24	'10	32	10.56	'11	32	10.88	'11	32	11.20	'11
33	10.56	'11	33	10.89	'11	33	11.22	'11	33	11.55	'12
34	10.88	'11	34	11.22	'11	34	11.56	'11	34	11.90	'12
35	11.20	'11	35	11.55	'12	35	11.90	'12	35	12.25	'12
36	11.52	'12	36	11.88	'12	36	12.24	'12	36	12.60	'13
37	11.84	'12	37	12.21	'12	37	12.58	'12	37	12.95	'13
38	12.16	'12	38	12.54	'13	38	12.92	'13	38	13.30	'13
39	12.48	'12	39	12.87	'13	39	13.26	'13	39	13.65	'14
40	12.80	'13	40	13.20	'13	40	13.60	'13	40	14.00	'14
41	13.12	'13	41	13.53	'14	41	13.94	'14	41	14.35	'14
42	13.44	'13	42	13.86	'14	42	14.28	'14	42	14.70	'15
43	13.76	'14	43	14.19	'14	43	14.62	'14	43	15.05	'15
44	14.08	'14	44	14.52	'15	44	14.96	'15	44	15.40	'15
45	14.40	'14	45	14.85	'15	45	15.30	'15	45	15.75	'16
46	14.72	'15	46	15.18	'15	46	15.64	'15	46	16.10	'16
47	15.04	'15	47	15.51	'16	47	15.98	'16	47	16.45	'16
48	15.36	'15	48	15.84	'16	48	16.32	'16	48	16.80	'17
49	15.68	'16	49	16.17	'16	49	16.66	'17	49	17.15	'17
50	16.00	'16	50	16.50	'16	50	17.00	'17	50	17.50	'17

85c. PER CENTAL.		
Value of Centals.	Value of Pounds.	
cts.	cts.	
1	.35	.00
2	.70	.01
3	1.05	.01
4	1.40	.01
5	1.75	.02
6	2.10	.02
7	2.45	.02
8	2.80	.03
9	3.15	.03
10	3.50	.03
11	3.85	.04
12	4.20	.04
13	4.55	.05
14	4.90	.05
15	5.25	.05
16	5.60	.06
17	5.95	.06
18	6.30	.06
19	6.65	.07
20	7.00	.07
21	7.35	.07
22	7.70	.08
23	8.05	.08
24	8.40	.08
25	8.75	.09
26	9.10	.09
27	9.45	.09
28	9.80	.10
29	10.15	.10
30	10.50	.10
31	10.85	.11
32	11.20	.11
33	11.55	.12
34	11.90	.12
35	12.25	.12
36	12.60	.13
37	12.95	.13
38	13.30	.13
39	13.65	.14
40	14.00	.14
41	14.35	.14
42	14.70	.15
43	15.05	.15
44	15.40	.15
45	15.75	.16
46	16.10	.16
47	16.45	.16
48	16.80	.17
49	17.15	.17
50	17.50	.17

86c. PER CENTAL.		
No.	Value of Centals.	Value of Pounds.
	cts.	cts.
1	.36	.00
2	.72	.01
3	1.08	.01
4	1.44	.01
5	1.80	.02
6	2.16	.02
7	2.52	.03
8	2.88	.03
9	3.24	.03
10	3.60	.04
11	3.96	.04
12	4.32	.04
13	4.68	.05
14	5.04	.05
15	5.40	.05
16	5.76	.06
17	6.12	.06
18	6.48	.06
19	6.84	.07
20	7.20	.07
21	7.56	.08
22	7.92	.08
23	8.28	.08
24	8.64	.09
25	9.00	.09
26	9.36	.09
27	9.72	.10
28	10.08	.10
29	10.44	.10
30	10.80	.11
31	11.16	.11
32	11.52	.12
33	11.88	.12
34	12.24	.12
35	12.60	.13
36	12.96	.13
37	13.32	.13
38	13.68	.14
39	14.04	.14
40	14.40	.14
41	14.76	.15
42	15.12	.15
43	15.48	.15
44	15.84	.16
45	16.20	.16
46	16.56	.17
47	16.92	.17
48	17.28	.17
49	17.64	.18
50	18.00	.18

87c. PER CENTAL.		
No.	Value of Centals.	Value of Pounds.
	cts.	cts.
1	.37	.00
2	.74	.01
3	1.11	.01
4	1.48	.01
5	1.85	.02
6	2.22	.02
7	2.59	.03
8	2.96	.03
9	3.33	.03
10	3.70	.04
11	4.07	.04
12	4.44	.04
13	4.81	.05
14	5.18	.05
15	5.55	.06
16	5.92	.06
17	6.29	.06
18	6.66	.07
19	7.03	.07
20	7.40	.07
21	7.77	.08
22	8.14	.08
23	8.51	.09
24	8.88	.09
25	9.25	.09
26	9.62	.10
27	9.99	.10
28	10.36	.10
29	10.73	.11
30	11.10	.11
31	11.47	.11
32	11.84	.12
33	12.21	.12
34	12.58	.13
35	12.95	.13
36	13.32	.13
37	13.69	.14
38	14.06	.14
39	14.43	.14
40	14.80	.15
41	15.17	.15
42	15.54	.16
43	15.91	.16
44	16.28	.16
45	16.65	.17
46	17.02	.17
47	17.39	.17
48	17.76	.18
49	18.13	.18
50	18.50	.18

88c. PER CENTAL.		
No.	Value of Centals.	Value of Pounds.
	cts.	cts.
1	.38	.00
2	.76	.01
3	1.14	.01
4	1.52	.02
5	1.90	.02
6	2.28	.02
7	2.66	.03
8	3.04	.03
9	3.42	.03
10	3.80	.04
11	4.18	.04
12	4.56	.05
13	4.94	.05
14	5.32	.05
15	5.70	.06
16	6.08	.06
17	6.46	.06
18	6.84	.07
19	7.22	.07
20	7.60	.08
21	7.98	.08
22	8.36	.08
23	8.74	.09
24	9.12	.09
25	9.50	.09
26	9.88	.10
27	10.26	.10
28	10.64	.11
29	11.02	.11
30	11.40	.11
31	11.78	.12
32	12.16	.12
33	12.54	.13
34	12.92	.13
35	13.30	.13
36	13.68	.14
37	14.06	.14
38	14.44	.14
39	14.82	.15
40	15.20	.15
41	15.58	.16
42	15.96	.16
43	16.34	.16
44	16.72	.17
45	17.10	.17
46	17.48	.17
47	17.86	.18
48	18.24	.18
49	18.62	.19
50	19.00	.19

89c. PER CENTAL.		
No.	Value of Centals.	Value of Pounds.
	cts.	cts.
1	.39	.00
2	.78	.01
3	1.17	.01
4	1.56	.02
5	1.95	.02
6	2.34	.02
7	2.73	.03
8	3.12	.03
9	3.51	.04
10	3.90	.04
11	4.29	.04
12	4.68	.05
13	5.07	.05
14	5.46	.05
15	5.85	.06
16	6.24	.06
17	6.63	.07
18	7.02	.07
19	7.41	.07
20	7.80	.08
21	8.19	.08
22	8.58	.08
23	8.97	.09
24	9.36	.09
25	9.75	.10
26	10.14	.10
27	10.53	.11
28	10.92	.11
29	11.31	.11
30	11.70	.12
31	12.09	.12
32	12.48	.12
33	12.87	.13
34	13.26	.13
35	13.65	.14
36	14.04	.14
37	14.43	.14
38	14.82	.15
39	15.21	.15
40	15.60	.16
41	15.99	.16
42	16.38	.16
43	16.77	.17
44	17.16	.17
45	17.55	.18
46	17.94	.18
47	18.33	.18
48	18.72	.19
49	19.11	.19
50	19.50	.19

40c.			41c.			42c.			43c.		
PER CENTAL.			PER CENTAL.			PER CENTAL.			PER CENTAL.		
No.	Value of Centals.	Value of Pounds.	No.	Value of Centals.	Value of Pounds.	No.	Value of Centals.	Value of Pounds.	No.	Value of Centals.	Value of Pounds.
	cts.	cts.		cts.	cts.		cts.	cts.		cts.	cts.
1	.40	.00	1	.41	.00	1	.42	.00	1	.43	.00
2	.80	.01	2	.82	.01	2	.84	.01	2	.86	.01
3	1.20	.01	3	1.23	.01	3	1.26	.01	3	1.29	.01
4	1.60	.02	4	1.64	.02	4	1.68	.02	4	1.72	.02
5	2.00	.02	5	2.05	.02	5	2.10	.02	5	2.15	.02
6	2.40	.02	6	2.46	.02	6	2.52	.03	6	2.58	.03
7	2.80	.03	7	2.87	.03	7	2.94	.03	7	3.01	.03
8	3.20	.03	8	3.28	.03	8	3.36	.03	8	3.44	.03
9	3.60	.04	9	3.69	.04	9	3.78	.04	9	3.87	.04
10	4.00	.04	10	4.10	.04	10	4.20	.04	10	4.30	.04
11	4.40	.04	11	4.51	.05	11	4.62	.05	11	4.73	.05
12	4.80	.05	12	4.92	.05	12	5.04	.05	12	5.16	.05
13	5.20	.05	13	5.33	.05	13	5.46	.05	13	5.59	.06
14	5.60	.06	14	5.74	.06	14	5.88	.06	14	6.02	.06
15	6.00	.06	15	6.15	.06	15	6.30	.06	15	6.45	.06
16	6.40	.06	16	6.56	.07	16	6.72	.07	16	6.88	.07
17	6.80	.07	17	6.97	.07	17	7.14	.07	17	7.31	.07
18	7.20	.07	18	7.38	.07	18	7.56	.08	18	7.74	.08
19	7.60	.08	19	7.79	.08	19	7.98	.08	19	8.17	.08
20	8.00	.08	20	8.20	.08	20	8.40	.08	20	8.60	.09
21	8.40	.08	21	8.61	.09	21	8.82	.09	21	9.03	.09
22	8.80	.09	22	9.02	.09	22	9.24	.09	22	9.46	.09
23	9.20	.09	23	9.43	.09	23	9.66	.10	23	9.89	.10
24	9.60	.10	24	9.84	.10	24	10.08	.10	24	10.32	.10
25	10.00	.10	25	10.25	.10	25	10.50	.10	25	10.75	.11
26	10.40	.10	26	10.66	.11	26	10.92	.11	26	11.18	.11
27	10.80	.11	27	11.07	.11	27	11.34	.11	27	11.61	.12
28	11.20	.11	28	11.48	.11	28	11.76	.12	28	12.04	.12
29	11.60	.12	29	11.89	.12	29	12.18	.12	29	12.47	.12
30	12.00	.12	30	12.30	.12	30	12.60	.13	30	12.90	.13
31	12.40	.12	31	12.71	.13	31	13.02	.13	31	13.33	.13
32	12.80	.13	32	13.12	.13	32	13.44	.13	32	13.76	.14
33	13.20	.13	33	13.53	.14	33	13.86	.14	33	14.19	.14
34	13.60	.14	34	13.94	.14	34	14.28	.14	34	14.62	.15
35	14.00	.14	35	14.35	.14	35	14.70	.15	35	15.05	.15
36	14.40	.14	36	14.76	.15	36	15.12	.15	36	15.48	.15
37	14.80	.15	37	15.17	.15	37	15.54	.16	37	15.91	.16
38	15.20	.15	38	15.58	.16	38	15.96	.16	38	16.34	.16
39	15.60	.16	39	15.99	.16	39	16.38	.16	39	16.77	.17
40	16.00	.16	40	16.40	.16	40	16.80	.17	40	17.20	.17
41	16.40	.16	41	16.81	.17	41	17.22	.17	41	17.63	.18
42	16.80	.17	42	17.22	.17	42	17.64	.18	42	18.06	.18
43	17.20	.17	43	17.63	.18	43	18.06	.18	43	18.49	.18
44	17.60	.18	44	18.04	.18	44	18.48	.18	44	18.92	.19
45	18.00	.18	45	18.45	.18	45	18.90	.19	45	19.35	.19
46	18.40	.18	46	18.86	.19	46	19.32	.19	46	19.78	.20
47	18.80	.19	47	19.27	.19	47	19.74	.20	47	20.21	.20
48	19.20	.19	48	19.68	.20	48	20.16	.20	48	20.64	.21
49	19.60	.20	49	20.09	.20	49	20.58	.21	49	21.07	.21
50	20.00	.20	50	20.50	.20	50	21.00	.21	50	21.50	.22

48c. PER CENTAL.		
No.	Value of Centals.	Value of Pounds.
	cts.	cts.
1	43	00
2	86	01
3	1 29	01
4	1 72	02
5	2 15	02
6	2 58	03
7	3 01	03
8	3 44	03
9	3 87	04
10	4 30	04
11	4 73	05
12	5 16	05
13	5 59	06
14	6 02	06
15	6 45	06
16	6 88	07
17	7 31	07
18	7 74	08
19	8 17	08
20	8 60	09
21	9 03	09
22	9 46	09
23	9 89	10
24	10 32	10
25	10 75	11
26	11 18	11
27	11 61	12
28	12 04	12
29	12 47	12
30	12 90	13
31	13 33	13
32	13 76	14
33	14 19	14
34	14 62	15
35	15 05	15
36	15 48	15
37	15 91	16
38	16 34	16
39	16 77	17
40	17 20	17
41	17 63	18
42	18 06	18
43	18 49	18
44	18 92	19
45	19 35	19
46	19 78	20
47	20 21	20
48	20 64	21
49	21 07	21
50	21 50	22

44c. PER CENTAL.		
No.	Value of Centals.	Value of Pounds.
	cts.	cts.
1	44	00
2	88	01
3	1 32	01
4	1 76	02
5	2 20	02
6	2 64	03
7	3 08	03
8	3 52	04
9	3 96	04
10	4 40	04
11	4 84	05
12	5 28	05
13	5 72	06
14	6 16	06
15	6 60	07
16	7 04	07
17	7 48	07
18	7 92	08
19	8 36	08
20	8 80	09
21	9 24	09
22	9 68	10
23	10 12	10
24	10 56	11
25	11 00	11
26	11 44	11
27	11 88	12
28	12 32	12
29	12 76	13
30	13 20	13
31	13 64	14
32	14 08	14
33	14 52	15
34	14 96	15
35	15 40	15
36	15 84	16
37	16 28	16
38	16 72	17
39	17 16	17
40	17 60	18
41	18 04	18
42	18 48	18
43	18 92	19
44	19 36	19
45	19 80	20
46	20 24	20
47	20 68	21
48	21 12	21
49	21 56	22
50	22 00	22

45c. PER CENTAL.		
No.	Value of Centals.	Value of Pounds.
	cts.	cts.
1	45	00
2	90	01
3	1 35	01
4	1 80	02
5	2 25	02
6	2 70	03
7	3 15	03
8	3 60	04
9	4 05	04
10	4 50	04
11	4 95	05
12	5 40	05
13	5 85	06
14	6 30	06
15	6 75	07
16	7 20	07
17	7 65	08
18	8 10	08
19	8 55	09
20	9 00	09
21	9 45	09
22	9 90	10
23	10 35	10
24	10 80	11
25	11 25	11
26	11 70	12
27	12 15	12
28	12 60	13
29	13 05	13
30	13 50	13
31	13 95	14
32	14 40	14
33	14 85	15
34	15 30	15
35	15 75	16
36	16 20	16
37	16 65	17
38	17 10	17
39	17 55	18
40	18 00	18
41	18 45	18
42	18 90	19
43	19 35	19
44	19 80	20
45	20 25	20
46	20 70	21
47	21 15	21
48	21 60	22
49	22 05	22
50	22 50	23

46c. PER CENTAL.		
No.	Value of Centals.	Value of Pounds.
	cts.	cts.
1	46	00
2	92	01
3	1 38	01
4	1 84	02
5	2 30	02
6	2 76	03
7	3 22	03
8	3 68	04
9	4 14	04
10	4 60	05
11	5 06	05
12	5 52	06
13	5 98	06
14	6 44	06
15	6 90	07
16	7 36	07
17	7 82	08
18	8 28	08
19	8 74	09
20	9 20	09
21	9 66	10
22	10 12	10
23	10 58	11
24	11 04	11
25	11 50	11
26	11 96	12
27	12 42	12
28	12 88	13
29	13 34	13
30	13 80	14
31	14 26	14
32	14 72	15
33	15 18	15
34	15 64	16
35	16 10	16
36	16 56	17
37	17 02	17
38	17 48	17
39	17 94	18
40	18 40	18
41	18 86	19
42	19 32	19
43	19 78	20
44	20 24	20
45	20 70	21
46	21 16	21
47	21 62	22
48	22 08	22
49	22 54	23
50	23 00	23

47c. PER CENTAL.		
No.	Value of Centals.	Value of Pounds.
	cts.	cts.
1	47	00
2	94	01
3	1 41	01
4	1 88	02
5	2 35	02
6	2 82	03
7	3 29	03
8	3 76	04
9	4 23	04
10	4 70	05
11	5 17	05
12	5 64	06
13	6 11	06
14	6 58	07
15	7 05	07
16	7 52	08
17	7 99	08
18	8 46	08
19	8 93	09
20	9 40	09
21	9 87	10
22	10 34	10
23	10 81	11
24	11 28	11
25	11 75	12
26	12 22	12
27	12 69	13
28	13 16	13
29	13 63	14
30	14 10	14
31	14 57	15
32	15 04	15
33	15 51	16
34	15 98	16
35	16 45	16
36	16 92	17
37	17 39	17
38	17 86	18
39	18 33	18
40	18 80	19
41	19 27	19
42	19 74	20
43	20 21	20
44	20 68	21
45	21 15	21
46	21 62	22
47	22 09	22
48	22 56	23
49	23 03	23
50	23 50	23

48c.			49c.			50c.			51c.		
PER CENTAL.			PER CENTAL.			PER CENTAL.			PER CENTAL.		
No.	Value of Centals.	Value of Pounds.	No.	Value of Centals.	Value of Pounds.	No.	Value of Centals.	Value of Pounds.	No.	Value of Centals.	Value of Pounds.
	¢ cts.	¢ cts.		¢ cts.	¢ cts.		¢ cts.	¢ cts.		¢ cts.	¢ cts.
1	.48	.00	1	.49	.00	1	.50	.00	1	.51	.01
2	.96	.01	2	.98	.01	2	1.00	.01	2	1.02	.01
3	1.44	.01	3	1.47	.01	3	1.50	.01	3	1.53	.02
4	1.92	.02	4	1.96	.02	4	2.00	.02	4	2.04	.02
5	2.40	.02	5	2.45	.02	5	2.50	.02	5	2.55	.03
6	2.88	.03	6	2.94	.03	6	3.00	.03	6	3.06	.03
7	3.36	.03	7	3.43	.03	7	3.50	.03	7	3.57	.04
8	3.84	.04	8	3.92	.04	8	4.00	.04	8	4.08	.04
9	4.32	.04	9	4.41	.04	9	4.50	.04	9	4.59	.05
10	4.80	.05	10	4.90	.05	10	5.00	.05	10	5.10	.05
11	5.28	.05	11	5.39	.05	11	5.50	.05	11	5.61	.06
12	5.76	.06	12	5.88	.06	12	6.00	.06	12	6.12	.06
13	6.24	.06	13	6.37	.06	13	6.50	.06	13	6.63	.07
14	6.72	.07	14	6.86	.07	14	7.00	.07	14	7.14	.07
15	7.20	.07	15	7.35	.07	15	7.50	.07	15	7.65	.08
16	7.68	.08	16	7.84	.08	16	8.00	.08	16	8.16	.08
17	8.16	.08	17	8.33	.08	17	8.50	.08	17	8.67	.09
18	8.64	.09	18	8.82	.09	18	9.00	.09	18	9.18	.09
19	9.12	.09	19	9.31	.09	19	9.50	.09	19	9.69	.10
20	9.60	.10	20	9.80	.10	20	10.00	.10	20	10.20	.10
21	10.08	.10	21	10.29	.10	21	10.50	.10	21	10.71	.11
22	10.56	.11	22	10.78	.11	22	11.00	.11	22	11.22	.11
23	11.04	.11	23	11.27	.11	23	11.50	.11	23	11.73	.12
24	11.52	.12	24	11.76	.12	24	12.00	.12	24	12.24	.12
25	12.00	.12	25	12.25	.12	25	12.50	.12	25	12.75	.13
26	12.48	.12	26	12.74	.13	26	13.00	.13	26	13.26	.13
27	12.96	.13	27	13.23	.13	27	13.50	.13	27	13.77	.14
28	13.44	.13	28	13.72	.14	28	14.00	.14	28	14.28	.14
29	13.92	.14	29	14.21	.14	29	14.50	.14	29	14.79	.15
30	14.40	.14	30	14.70	.15	30	15.00	.15	30	15.30	.15
31	14.88	.15	31	15.19	.15	31	15.50	.15	31	15.81	.16
32	15.36	.15	32	15.68	.16	32	16.00	.16	32	16.32	.16
33	15.84	.16	33	16.17	.16	33	16.50	.16	33	16.83	.17
34	16.32	.16	34	16.66	.17	34	17.00	.17	34	17.34	.17
35	16.80	.17	35	17.15	.17	35	17.50	.17	35	17.85	.18
36	17.28	.17	36	17.64	.18	36	18.00	.18	36	18.36	.18
37	17.76	.18	37	18.13	.18	37	18.50	.18	37	18.87	.19
38	18.24	.18	38	18.62	.19	38	19.00	.19	38	19.38	.19
39	18.72	.19	39	19.11	.19	39	19.50	.19	39	19.89	.20
40	19.20	.19	40	19.60	.20	40	20.00	.20	40	20.40	.20
41	19.68	.20	41	20.09	.20	41	20.50	.20	41	20.91	.21
42	20.16	.20	42	20.58	.21	42	21.00	.21	42	21.42	.21
43	20.64	.21	43	21.07	.21	43	21.50	.21	43	21.93	.22
44	21.12	.21	44	21.56	.22	44	22.00	.22	44	22.44	.22
45	21.60	.22	45	22.05	.22	45	22.50	.22	45	22.95	.23
46	22.08	.22	46	22.54	.23	46	23.00	.23	46	23.46	.23
47	22.56	.23	47	23.03	.23	47	23.50	.23	47	23.97	.24
48	23.04	.23	48	23.52	.24	48	24.00	.24	48	24.48	.24
49	23.52	.23	49	24.01	.24	49	24.50	.24	49	24.99	.25
50	24.00	.24	50	24.50	.24	50	25.00	.25	50	25.50	.25

51c.
CENTAL.

CENTALS.		Value of Pounds.	
Centals.		cts.	cts.
.51		'01	
1.02		'01	
1.53		'02	
2.04		'02	
2.55		'03	
3.06		'03	
3.57		'04	
4.08		'04	
4.59		'05	
5.10		'05	
5.61		'06	
6.12		'06	
6.63		'07	
7.14		'07	
7.65		'08	
8.16		'08	
8.67		'09	
9.18		'09	
9.69		'10	
10.20		'10	
10.71		'11	
1.22		'11	
1.73		'12	
2.24		'12	
2.75		'13	
3.26		'13	
3.77		'14	
4.28		'14	
4.79		'15	
5.30		'15	
5.81		'16	
6.32		'16	
6.83		'17	
7.34		'17	
7.85		'18	
8.36		'18	
8.87		'19	
9.38		'19	
9.89		'20	
10.40		'20	
10.91		'21	
1.42		'21	
1.93		'22	
2.44		'22	
2.95		'23	
3.46		'23	
3.97		'24	
4.48		'24	
4.99		'25	
5.50		'25	

52c. PER CENTAL.			53c. PER CENTAL.			54c. PER CENTAL.			55c. PER CENTAL.		
No.	Value of Centals.	Value of Pounds.	No.	Value of Centals.	Value of Pounds.	No.	Value of Centals.	Value of Pounds.	No.	Value of Centals.	Value of Pounds.
	cts.	cts.		cts.	cts.		cts.	cts.		cts.	cts.
1	.52	'01	1	.53	'01	1	.54	'01	1	.55	'01
2	1.04	'01	2	1.06	'01	2	1.08	'01	2	1.10	'01
3	1.56	'02	3	1.59	'02	3	1.62	'02	3	1.65	'02
4	2.08	'02	4	2.12	'02	4	2.16	'02	4	2.20	'02
5	2.60	'03	5	2.65	'03	5	2.70	'03	5	2.75	'03
6	3.12	'03	6	3.18	'03	6	3.24	'03	6	3.30	'03
7	3.64	'04	7	3.71	'04	7	3.78	'04	7	3.85	'04
8	4.16	'04	8	4.24	'04	8	4.32	'04	8	4.40	'04
9	4.68	'05	9	4.77	'05	9	4.86	'05	9	4.95	'05
10	5.20	'05	10	5.30	'05	10	5.40	'05	10	5.50	'05
11	5.72	'06	11	5.83	'06	11	5.94	'06	11	6.05	'06
12	6.24	'06	12	6.36	'06	12	6.48	'06	12	6.60	'06
13	6.76	'07	13	6.89	'07	13	7.02	'07	13	7.15	'07
14	7.28	'07	14	7.42	'07	14	7.56	'08	14	7.70	'08
15	7.80	'08	15	7.95	'08	15	8.10	'08	15	8.25	'08
16	8.32	'08	16	8.48	'08	16	8.64	'09	16	8.80	'09
17	8.84	'09	17	9.01	'09	17	9.18	'09	17	9.35	'09
18	9.36	'09	18	9.54	'10	18	9.72	'10	18	9.90	'10
19	9.88	'10	19	10.07	'10	19	10.26	'10	19	10.45	'10
20	10.40	'10	20	10.60	'11	20	10.80	'11	20	11.00	'11
21	10.92	'11	21	11.13	'11	21	11.34	'11	21	11.65	'11
22	11.44	'11	22	11.66	'12	22	11.88	'12	22	12.10	'12
23	11.96	'12	23	12.19	'12	23	12.42	'12	23	12.65	'12
24	12.48	'12	24	12.72	'13	24	12.96	'13	24	13.20	'13
25	13.00	'13	25	13.25	'13	25	13.50	'13	25	13.75	'13
26	13.52	'14	26	13.78	'14	26	14.04	'14	26	14.30	'14
27	14.04	'14	27	14.31	'14	27	14.58	'15	27	14.85	'15
28	14.56	'15	28	14.84	'15	28	15.12	'15	28	15.40	'15
29	15.08	'15	29	15.37	'15	29	15.66	'16	29	15.95	'16
30	15.60	'16	30	15.90	'16	30	16.20	'16	30	16.50	'16
31	16.12	'16	31	16.43	'16	31	16.74	'17	31	17.05	'17
32	16.64	'17	32	16.96	'17	32	17.28	'17	32	17.60	'17
33	17.16	'17	33	17.49	'17	33	17.82	'18	33	18.15	'18
34	17.68	'18	34	18.02	'18	34	18.36	'18	34	18.70	'18
35	18.20	'18	35	18.55	'19	35	18.90	'19	35	19.25	'19
36	18.72	'19	36	19.08	'19	36	19.44	'19	36	19.80	'19
37	19.24	'19	37	19.61	'20	37	19.98	'20	37	20.35	'20
38	19.76	'20	38	20.14	'20	38	20.52	'21	38	20.90	'21
39	20.28	'20	39	20.67	'21	39	21.06	'21	39	21.45	'21
40	20.80	'21	40	21.20	'21	40	21.60	'22	40	22.00	'22
41	21.32	'21	41	21.73	'22	41	22.14	'22	41	22.55	'22
42	21.84	'22	42	22.26	'22	42	22.68	'23	42	23.10	'23
43	22.36	'22	43	22.79	'23	43	23.22	'23	43	23.65	'23
44	22.88	'23	44	23.32	'23	44	23.76	'24	44	24.20	'24
45	23.40	'23	45	23.85	'24	45	24.30	'24	45	24.75	'24
46	23.92	'24	46	24.38	'24	46	24.84	'25	46	25.30	'25
47	24.44	'24	47	24.91	'25	47	25.38	'25	47	25.85	'25
48	24.96	'25	48	25.44	'25	48	25.92	'26	48	26.40	'26
49	25.48	'25	49	25.97	'26	49	26.46	'26	49	26.95	'26
50	26.00	'26	50	26.50	'26	50	27.00	'27	50	27.50	'27

56c. PER CENTAL.			57c. PER CENTAL.			58c. PER CENTAL.			59c. PER CENTAL.		
No.	Value of Centals.	Value of Pounds.	No.	Value of Centals.	Value of Pounds.	No.	Value of Centals.	Value of Pounds.	No.	Value of Centals.	Value of Pounds.
	cts.	cts.		cts.	cts.		cts.	cts.		cts.	cts.
1	56	01	1	57	01	1	58	01	1	59	01
2	112	01	2	114	01	2	116	01	2	118	01
3	168	02	3	171	02	3	174	02	3	177	02
4	224	02	4	228	02	4	232	02	4	236	02
5	280	03	5	285	03	5	290	03	5	295	03
6	336	03	6	342	03	6	348	03	6	354	04
7	392	04	7	399	04	7	406	04	7	413	04
8	448	04	8	456	05	8	464	05	8	472	05
9	504	05	9	513	05	9	522	05	9	531	05
10	560	06	10	570	06	10	580	06	10	590	06
11	616	06	11	627	06	11	638	06	11	649	06
12	672	07	12	684	07	12	696	07	12	708	07
13	728	07	13	741	07	13	754	08	13	767	08
14	784	08	14	798	08	14	812	08	14	826	08
15	840	08	15	855	09	15	870	09	15	885	09
16	896	09	16	912	09	16	928	09	16	944	09
17	952	10	17	969	10	17	986	10	17	1003	10
18	1008	10	18	1026	10	18	1044	10	18	1062	11
19	1064	11	19	1083	11	19	1102	11	19	1121	11
20	1120	11	20	1140	11	20	1160	12	20	1180	12
21	1176	12	21	1197	12	21	1218	12	21	1239	12
22	1232	12	22	1254	13	22	1276	13	22	1298	13
23	1288	13	23	1311	13	23	1334	13	23	1357	14
24	1344	13	24	1368	14	24	1392	14	24	1416	14
25	1400	14	25	1425	14	25	1450	14	25	1475	15
26	1456	15	26	1482	15	26	1508	15	26	1534	15
27	1512	15	27	1539	15	27	1566	16	27	1593	16
28	1568	16	28	1596	16	28	1624	16	28	1652	17
29	1624	16	29	1653	17	29	1682	17	29	1711	17
30	1680	17	30	1710	17	30	1740	17	30	1770	18
31	1736	17	31	1767	18	31	1798	18	31	1829	18
32	1792	18	32	1824	18	32	1856	19	32	1888	19
33	1848	18	33	1881	19	33	1914	19	33	1947	19
34	1904	19	34	1938	19	34	1972	20	34	2006	20
35	1960	20	35	1995	20	35	2030	20	35	2065	21
36	2016	20	36	2052	21	36	2088	21	36	2124	21
37	2072	21	37	2109	21	37	2146	21	37	2183	22
38	2128	21	38	2166	22	38	2204	22	38	2242	22
39	2184	22	39	2223	22	39	2262	23	39	2301	23
40	2240	22	40	2280	23	40	2320	23	40	2360	24
41	2296	23	41	2337	23	41	2378	24	41	2419	24
42	2352	24	42	2394	24	42	2436	24	42	2478	25
43	2408	24	43	2451	25	43	2494	25	43	2537	25
44	2464	25	44	2508	25	44	2552	26	44	2596	26
45	2520	25	45	2565	26	45	2610	26	45	2655	27
46	2576	26	46	2622	26	46	2668	27	46	2714	27
47	2632	26	47	2679	27	47	2726	27	47	2773	28
48	2688	27	48	2736	27	48	2784	28	48	2832	28
49	2744	27	49	2793	28	49	2842	28	49	2891	29
50	2800	28	50	2850	28	50	2900	29	50	2950	29

No.	Value of Centals.	Value of Pounds.
1		
2		
3		
4		
5		
6		
7		
8		
9		
10		
11		
12		
13		
14		
15		
16		
17		
18		
19		
20		
21		
22		
23		
24		
25		
26		
27		
28		
29		
30		
31		
32		
33		
34		
35		
36		
37		
38		
39		
40		
41		
42		
43		
44		
45		
46		
47		
48		
49		
50		

59c.	
PER CENTAL.	
Value of Centals.	Value of Pounds.
cts.	cts.
.59	.01
1.18	.01
1.77	.02
2.36	.02
2.95	.03
3.54	.04
4.13	.04
4.72	.05
5.31	.05
5.90	.06
6.49	.06
7.08	.07
7.67	.08
8.26	.08
8.85	.09
9.44	.09
10.03	.10
10.62	.11
11.21	.11
11.80	.12
12.39	.12
12.98	.13
13.57	.14
14.16	.14
14.75	.15
15.34	.15
15.93	.16
16.52	.17
17.11	.17
17.70	.18
18.29	.18
18.88	.19
19.47	.19
20.06	.20
20.65	.21
21.24	.21
21.83	.22
22.42	.22
23.01	.23
23.60	.24
24.19	.24
24.78	.25
25.37	.25
25.96	.26
26.55	.27
27.14	.27
27.73	.28
28.32	.28
28.91	.29
29.50	.29

60c.		
PER CENTAL.		
No.	Value of Centals.	Value of Pounds.
	cts.	cts.
1	.60	.01
2	1.20	.01
3	1.80	.02
4	2.40	.02
5	3.00	.03
6	3.60	.04
7	4.20	.04
8	4.80	.05
9	5.40	.05
10	6.00	.06
11	6.60	.06
12	7.20	.07
13	7.80	.08
14	8.40	.08
15	9.00	.09
16	9.60	.10
17	10.20	.10
18	10.80	.11
19	11.40	.11
20	12.00	.12
21	12.60	.13
22	13.20	.13
23	13.80	.14
24	14.40	.14
25	15.00	.15
26	15.60	.16
27	16.20	.16
28	16.80	.17
29	17.40	.17
30	18.00	.18
31	18.60	.19
32	19.20	.19
33	19.80	.20
34	20.40	.20
35	21.00	.21
36	21.60	.22
37	22.20	.22
38	22.80	.23
39	23.40	.23
40	24.00	.24
41	24.60	.25
42	25.20	.25
43	25.80	.26
44	26.40	.26
45	27.00	.27
46	27.60	.28
47	28.20	.28
48	28.80	.29
49	29.40	.29
50	30.00	.30

61c.		
PER CENTAL.		
No.	Value of Centals.	Value of Pounds.
	cts.	cts.
1	.61	.01
2	1.22	.01
3	1.83	.02
4	2.44	.02
5	3.05	.03
6	3.66	.04
7	4.27	.04
8	4.88	.05
9	5.49	.05
10	6.10	.06
11	6.71	.07
12	7.32	.07
13	7.93	.08
14	8.54	.09
15	9.15	.09
16	9.76	.10
17	10.37	.10
18	10.98	.11
19	11.59	.12
20	12.20	.12
21	12.81	.13
22	13.42	.13
23	14.03	.14
24	14.64	.15
25	15.25	.15
26	15.86	.16
27	16.47	.16
28	17.08	.17
29	17.69	.18
30	18.30	.18
31	18.91	.19
32	19.52	.20
33	20.13	.20
34	20.74	.21
35	21.35	.21
36	21.96	.22
37	22.57	.23
38	23.18	.23
39	23.79	.24
40	24.40	.24
41	25.01	.25
42	25.62	.26
43	26.23	.26
44	26.84	.27
45	27.45	.27
46	28.06	.28
47	28.67	.29
48	29.28	.29
49	29.89	.30
50	30.50	.30

62c.		
PER CENTAL.		
No.	Value of Centals.	Value of Pounds.
	cts.	cts.
1	.62	.01
2	1.24	.01
3	1.86	.02
4	2.48	.02
5	3.10	.03
6	3.72	.04
7	4.34	.04
8	4.96	.05
9	5.58	.06
10	6.20	.06
11	6.82	.07
12	7.44	.07
13	8.06	.08
14	8.68	.09
15	9.30	.09
16	9.92	.10
17	10.54	.11
18	11.16	.11
19	11.78	.12
20	12.40	.12
21	13.02	.13
22	13.64	.14
23	14.26	.14
24	14.88	.15
25	15.50	.15
26	16.12	.16
27	16.74	.17
28	17.36	.17
29	17.98	.18
30	18.60	.19
31	19.22	.19
32	19.84	.20
33	20.46	.20
34	21.08	.21
35	21.70	.22
36	22.32	.22
37	22.94	.23
38	23.56	.24
39	24.18	.24
40	24.80	.25
41	25.42	.25
42	26.04	.26
43	26.66	.27
44	27.28	.27
45	27.90	.28
46	28.52	.29
47	29.14	.29
48	29.76	.30
49	30.38	.30
50	31.00	.31

63c.		
PER CENTAL.		
No.	Value of Centals.	Value of Pounds.
	cts.	cts.
1	.63	.01
2	1.26	.01
3	1.89	.02
4	2.52	.03
5	3.15	.03
6	3.78	.04
7	4.41	.04
8	5.04	.05
9	5.67	.06
10	6.30	.06
11	6.93	.07
12	7.56	.08
13	8.19	.08
14	8.82	.09
15	9.45	.09
16	10.08	.10
17	10.71	.11
18	11.34	.11
19	11.97	.12
20	12.60	.13
21	13.23	.13
22	13.86	.14
23	14.49	.14
24	15.12	.15
25	15.75	.16
26	16.38	.16
27	17.01	.17
28	17.64	.18
29	18.27	.18
30	18.90	.19
31	19.53	.20
32	20.16	.20
33	20.79	.21
34	21.42	.21
35	22.05	.22
36	22.68	.23
37	23.31	.23
38	23.94	.24
39	24.57	.25
40	25.20	.25
41	25.83	.26
42	26.46	.26
43	27.09	.27
44	27.72	.28
45	28.35	.28
46	28.98	.29
47	29.61	.30
48	30.24	.30
49	30.87	.31
50	31.50	.31

64c. PER CENTAL.			65c. PER CENTAL.			66c. PER CENTAL.			67c. PER CENTAL.		
No.	Value of Centals.	Value of Pounds.	No.	Value of Centals.	Value of Pounds.	No.	Value of Centals.	Value of Pounds.	No.	Value of Centals.	Value of Pounds.
	cts.	cts.		cts.	cts.		cts.	cts.		cts.	cts.
1	.64	.01	1	.65	.01	1	.66	.01	1	.67	.01
2	1.28	.01	2	1.30	.01	2	1.32	.01	2	1.34	.01
3	1.92	.02	3	1.95	.02	3	1.98	.02	3	2.01	.02
4	2.56	.03	4	2.60	.03	4	2.64	.03	4	2.68	.03
5	3.20	.03	5	3.25	.03	5	3.30	.03	5	3.35	.03
6	3.84	.04	6	3.90	.04	6	3.96	.04	6	4.02	.04
7	4.48	.04	7	4.55	.05	7	4.62	.05	7	4.69	.05
8	5.12	.05	8	5.20	.05	8	5.28	.05	8	5.36	.05
9	5.76	.06	9	5.85	.06	9	5.94	.06	9	6.03	.06
10	6.40	.06	10	6.50	.06	10	6.60	.07	10	6.70	.07
11	7.04	.07	11	7.15	.07	11	7.26	.07	11	7.37	.07
12	7.68	.08	12	7.80	.08	12	7.92	.08	12	8.04	.08
13	8.32	.08	13	8.45	.08	13	8.58	.09	13	8.71	.09
14	8.96	.09	14	9.10	.09	14	9.24	.09	14	9.38	.09
15	9.60	.10	15	9.75	.10	15	9.90	.10	15	10.05	.10
16	10.24	.10	16	10.40	.10	16	10.56	.11	16	10.72	.11
17	10.88	.11	17	11.05	.11	17	11.22	.11	17	11.39	.11
18	11.52	.12	18	11.70	.12	18	11.88	.12	18	12.06	.12
19	12.16	.12	19	12.35	.12	19	12.54	.13	19	12.73	.13
20	12.80	.13	20	13.00	.13	20	13.20	.13	20	13.40	.13
21	13.44	.13	21	13.65	.14	21	13.86	.14	21	14.07	.14
22	14.08	.14	22	14.30	.14	22	14.52	.15	22	14.74	.15
23	14.72	.15	23	14.95	.15	23	15.18	.15	23	15.41	.15
24	15.36	.15	24	15.60	.16	24	15.84	.16	24	16.08	.16
25	16.00	.16	25	16.25	.16	25	16.50	.16	25	16.75	.17
26	16.64	.17	26	16.90	.17	26	17.16	.17	26	17.42	.17
27	17.28	.17	27	17.55	.18	27	17.82	.18	27	18.09	.18
28	17.92	.18	28	18.20	.18	28	18.48	.18	28	18.76	.19
29	18.56	.19	29	18.85	.19	29	19.14	.19	29	19.43	.20
30	19.20	.19	30	19.50	.19	30	19.80	.20	30	20.10	.20
31	19.84	.20	31	20.15	.20	31	20.46	.20	31	20.77	.21
32	20.48	.20	32	20.80	.21	32	21.12	.21	32	21.44	.21
33	21.12	.21	33	21.45	.21	33	21.78	.22	33	22.11	.22
34	21.76	.22	34	22.10	.22	34	22.44	.22	34	22.78	.23
35	22.40	.22	35	22.75	.23	35	23.10	.23	35	23.45	.23
36	23.04	.23	36	23.40	.23	36	23.76	.24	36	24.12	.24
37	23.68	.24	37	24.05	.24	37	24.42	.24	37	24.79	.25
38	24.32	.24	38	24.70	.25	38	25.08	.25	38	25.46	.25
39	24.96	.25	39	25.35	.25	39	25.74	.26	39	26.13	.26
40	25.60	.26	40	26.00	.26	40	26.40	.26	40	26.80	.27
41	26.24	.26	41	26.65	.27	41	27.06	.27	41	27.47	.27
42	26.88	.27	42	27.30	.27	42	27.72	.28	42	28.14	.28
43	27.52	.28	43	27.85	.28	43	28.38	.28	43	28.81	.29
44	28.16	.28	44	28.60	.29	44	29.04	.29	44	29.48	.29
45	28.80	.29	45	29.25	.29	45	29.70	.30	45	30.15	.30
46	29.44	.29	46	29.90	.30	46	30.36	.30	46	30.82	.31
47	30.08	.30	47	30.55	.31	47	31.02	.31	47	31.49	.31
48	30.72	.31	48	31.20	.31	48	31.68	.32	48	32.16	.32
49	31.36	.31	49	31.85	.32	49	32.34	.32	49	32.83	.33
50	32.00	.32	50	32.50	.32	50	33.00	.33	50	33.50	.33

67c. PER CENTAL.			68c. PER CENTAL.			69c. PER CENTAL.			70c. PER CENTAL.			71c. PER CENTAL.		
No.	Value of Centals.	Value of Pounds.	No.	Value of Centals.	Value of Pounds.	No.	Value of Centals.	Value of Pounds.	No.	Value of Centals.	Value of Pounds.	No.	Value of Centals.	Value of Pounds.
	cts.	cts.		cts.	cts.		cts.	cts.		cts.	cts.		cts.	cts.
1	.87	.01	1	.68	.01	1	.69	.01	1	.70	.01	1	.71	.01
2	1.34	.01	2	1.36	.01	2	1.38	.01	2	1.40	.01	2	1.42	.01
3	2.01	.02	3	2.04	.02	3	2.07	.02	3	2.10	.02	3	2.13	.02
4	2.68	.03	4	2.72	.03	4	2.76	.03	4	2.80	.03	4	2.84	.03
5	3.35	.03	5	3.40	.03	5	3.45	.03	5	3.50	.03	5	3.55	.04
6	4.02	.04	6	4.08	.04	6	4.14	.04	6	4.20	.04	6	4.26	.04
7	4.69	.05	7	4.76	.05	7	4.83	.05	7	4.90	.05	7	4.97	.05
8	5.36	.05	8	5.44	.05	8	5.52	.06	8	5.60	.06	8	5.68	.06
9	6.03	.06	9	6.12	.06	9	6.21	.06	9	6.30	.06	9	6.39	.06
10	6.70	.07	10	6.80	.07	10	6.90	.07	10	7.00	.07	10	7.10	.07
11	7.37	.07	11	7.48	.07	11	7.59	.08	11	7.70	.08	11	7.81	.08
12	8.04	.08	12	8.16	.08	12	8.28	.08	12	8.40	.08	12	8.52	.09
13	8.71	.08	13	8.84	.09	13	8.97	.09	13	9.10	.09	13	9.23	.09
14	9.38	.09	14	9.52	.10	14	9.66	.10	14	9.80	.10	14	9.94	.10
15	10.05	.10	15	10.20	.10	15	10.35	.10	15	10.50	.10	15	10.65	.11
16	10.72	.11	16	10.88	.11	16	11.04	.11	16	11.20	.11	16	11.36	.11
17	11.39	.11	17	11.56	.12	17	11.73	.12	17	11.90	.12	17	12.07	.12
18	12.06	.12	18	12.24	.12	18	12.42	.12	18	12.60	.13	18	12.78	.13
19	12.73	.13	19	12.92	.13	19	13.11	.13	19	13.30	.13	19	13.49	.13
20	13.40	.13	20	13.60	.14	20	13.80	.14	20	14.00	.14	20	14.20	.14
21	14.07	.14	21	14.28	.14	21	14.49	.14	21	14.70	.15	21	14.91	.15
22	14.74	.15	22	14.96	.15	22	15.18	.15	22	15.40	.15	22	15.62	.16
23	15.41	.15	23	15.64	.16	23	15.87	.16	23	16.10	.16	23	16.33	.16
24	16.08	.16	24	16.32	.16	24	16.56	.17	24	16.80	.17	24	17.04	.17
25	16.75	.17	25	17.00	.17	25	17.25	.17	25	17.50	.17	25	17.75	.18
26	17.42	.17	26	17.68	.18	26	17.94	.18	26	18.20	.18	26	18.46	.18
27	18.09	.18	27	18.36	.18	27	18.63	.19	27	18.90	.19	27	19.17	.19
28	18.76	.19	28	19.04	.19	28	19.32	.19	28	19.60	.20	28	19.88	.20
29	19.43	.20	29	19.72	.20	29	20.01	.20	29	20.30	.20	29	20.59	.21
30	20.10	.20	30	20.40	.20	30	20.70	.21	30	21.00	.21	30	21.30	.21
31	20.77	.21	31	21.08	.21	31	21.39	.21	31	21.70	.22	31	22.01	.22
32	21.44	.21	32	21.76	.22	32	22.08	.22	32	22.40	.22	32	22.72	.23
33	22.11	.22	33	22.44	.22	33	22.77	.23	33	23.10	.23	33	23.43	.23
34	22.78	.23	34	23.12	.23	34	23.46	.23	34	23.80	.24	34	24.14	.24
35	23.45	.23	35	23.80	.24	35	24.15	.24	35	24.50	.24	35	24.85	.25
36	24.12	.24	36	24.48	.24	36	24.84	.25	36	25.20	.25	36	25.56	.26
37	24.79	.25	37	25.16	.25	37	25.53	.26	37	25.90	.26	37	26.27	.26
38	25.46	.25	38	25.84	.26	38	26.22	.26	38	26.60	.27	38	26.98	.27
39	26.13	.26	39	26.52	.27	39	26.91	.27	39	27.30	.27	39	27.69	.28
40	26.80	.26	40	27.20	.27	40	27.60	.28	40	28.00	.28	40	28.40	.28
41	27.47	.27	41	27.88	.28	41	28.29	.28	41	28.70	.29	41	29.11	.29
42	28.14	.28	42	28.56	.29	42	28.98	.29	42	29.40	.29	42	29.82	.30
43	28.81	.28	43	29.24	.29	43	29.67	.30	43	30.10	.30	43	30.53	.31
44	29.48	.29	44	29.92	.30	44	30.36	.30	44	30.80	.31	44	31.24	.31
45	30.15	.30	45	30.60	.31	45	31.05	.31	45	31.50	.31	45	31.95	.32
46	30.82	.31	46	31.28	.31	46	31.74	.32	46	32.20	.32	46	32.66	.33
47	31.49	.31	47	31.96	.32	47	32.43	.32	47	32.90	.33	47	33.37	.33
48	32.16	.32	48	32.64	.33	48	33.12	.33	48	33.60	.34	48	34.08	.34
49	32.83	.33	49	33.32	.33	49	33.81	.34	49	34.30	.34	49	34.79	.35
50	33.50	.33	50	34.00	.34	50	34.50	.34	50	35.00	.35	50	35.50	.35

72c. PER CENTAL.			73c. PER CENTAL.			74c. PER CENTAL.			75c. PER CENTAL.		
No.	Value of Centals.	Value of Pounds.	No.	Value of Centals.	Value of Pounds.	No.	Value of Centals.	Value of Pounds.	No.	Value of Centals.	Value of Pounds.
	\$ cts.	\$ cts.		\$ cts.	\$ cts.		\$ cts.	\$ cts.		\$ cts.	\$ cts.
1	.72	.01	1	.73	.01	1	.74	.01	1	.75	.01
2	1.44	.01	2	1.46	.01	2	1.48	.01	2	1.50	.01
3	2.16	.02	3	2.19	.02	3	2.22	.02	3	2.25	.02
4	2.88	.03	4	2.92	.03	4	2.96	.03	4	3.00	.03
5	3.60	.04	5	3.65	.04	5	3.70	.04	5	3.75	.04
6	4.32	.04	6	4.38	.04	6	4.44	.04	6	4.50	.04
7	5.04	.05	7	5.11	.05	7	5.18	.05	7	5.25	.05
8	5.76	.06	8	5.84	.06	8	5.92	.06	8	6.00	.06
9	6.48	.06	9	6.57	.07	9	6.66	.07	9	6.75	.07
10	7.20	.07	10	7.30	.07	10	7.40	.07	10	7.50	.07
11	7.92	.08	11	8.03	.08	11	8.14	.08	11	8.25	.08
12	8.64	.09	12	8.76	.09	12	8.88	.09	12	9.00	.09
13	9.36	.09	13	9.49	.09	13	9.62	.10	13	9.75	.10
14	10.08	.10	14	10.22	.10	14	10.36	.10	14	10.50	.10
15	10.80	.11	15	10.95	.11	15	11.10	.11	15	11.25	.11
16	11.52	.12	16	11.68	.12	16	11.84	.12	16	12.00	.12
17	12.24	.12	17	12.41	.12	17	12.58	.13	17	12.75	.13
18	12.96	.13	18	13.14	.13	18	13.32	.13	18	13.50	.13
19	13.68	.14	19	13.87	.14	19	14.06	.14	19	14.25	.14
20	14.40	.14	20	14.60	.15	20	14.80	.15	20	15.00	.15
21	15.12	.15	21	15.33	.15	21	15.54	.16	21	15.75	.16
22	15.84	.16	22	16.06	.16	22	16.28	.16	22	16.50	.16
23	16.56	.17	23	16.79	.17	23	17.02	.17	23	17.25	.17
24	17.28	.17	24	17.52	.18	24	17.76	.18	24	18.00	.18
25	18.00	.18	25	18.25	.18	25	18.50	.18	25	18.75	.19
26	18.72	.19	26	18.98	.19	26	19.24	.19	26	19.50	.19
27	19.44	.19	27	19.71	.20	27	19.98	.20	27	20.25	.20
28	20.16	.20	28	20.44	.20	28	20.72	.21	28	21.00	.21
29	20.88	.21	29	21.17	.21	29	21.46	.21	29	21.75	.22
30	21.60	.22	30	21.90	.22	30	22.20	.22	30	22.50	.22
31	22.32	.23	31	22.63	.23	31	22.94	.23	31	23.25	.23
32	23.04	.23	32	23.36	.23	32	23.68	.24	32	24.00	.24
33	23.76	.24	33	24.09	.24	33	24.42	.24	33	24.75	.25
34	24.48	.24	34	24.82	.25	34	25.16	.25	34	25.50	.25
35	25.20	.25	35	25.55	.26	35	25.90	.26	35	26.25	.26
36	25.92	.26	36	26.28	.26	36	26.64	.27	36	27.00	.27
37	26.64	.27	37	27.01	.27	37	27.38	.27	37	27.75	.28
38	27.36	.27	38	27.74	.28	38	28.12	.28	38	28.50	.28
39	28.08	.28	39	28.47	.28	39	28.86	.29	39	29.25	.29
40	28.80	.29	40	29.20	.29	40	29.60	.30	40	30.00	.30
41	29.52	.30	41	29.93	.30	41	30.34	.30	41	30.75	.31
42	30.24	.30	42	30.66	.31	42	31.08	.31	42	31.50	.31
43	30.96	.31	43	31.39	.31	43	31.82	.32	43	32.25	.32
44	31.68	.32	44	32.12	.32	44	32.56	.33	44	33.00	.33
45	32.40	.32	45	32.85	.33	45	33.30	.33	45	33.75	.34
46	33.12	.33	46	33.58	.34	46	34.04	.34	46	34.50	.34
47	33.84	.34	47	34.81	.34	47	34.78	.35	47	35.25	.35
48	34.56	.35	48	35.04	.35	48	35.52	.36	48	36.00	.36
49	35.28	.35	49	35.77	.36	49	36.26	.36	49	36.75	.37
50	36.00	.36	50	36.50	.36	50	37.00	.37	50	37.50	.37

75c. PER CENTAL.		
No.	Value of Centals.	Value of Pounds.
	cts.	cts.
1	.75	.01
2	1.50	.01
3	2.25	.02
4	3.00	.03
5	3.75	.04
6	4.50	.04
7	5.25	.05
8	6.00	.06
9	6.75	.07
10	7.50	.07
11	8.25	.08
12	9.00	.09
13	9.75	.10
14	10.50	.10
15	11.25	.11
16	12.00	.12
17	12.75	.13
18	13.50	.13
19	14.25	.14
20	15.00	.15
21	15.75	.16
22	16.50	.16
23	17.25	.17
24	18.00	.18
25	18.75	.19
26	19.50	.19
27	20.25	.20
28	21.00	.21
29	21.75	.22
30	22.50	.22
31	23.25	.23
32	24.00	.24
33	24.75	.25
34	25.50	.25
35	26.25	.26
36	27.00	.27
37	27.75	.28
38	28.50	.28
39	29.25	.29
40	30.00	.30
41	30.75	.31
42	31.50	.31
43	32.25	.32
44	33.00	.33
45	33.75	.34
46	34.50	.34
47	35.25	.35
48	36.00	.36
49	36.75	.37
50	37.50	.37

76c. PER CENTAL.		
No.	Value of Centals.	Value of Pounds.
	cts.	cts.
1	.76	.01
2	1.52	.02
3	2.28	.02
4	3.04	.03
5	3.80	.04
6	4.56	.05
7	5.32	.05
8	6.08	.06
9	6.84	.07
10	7.60	.08
11	8.36	.08
12	9.12	.09
13	9.88	.10
14	10.64	.11
15	11.40	.11
16	12.16	.12
17	12.92	.13
18	13.68	.14
19	14.44	.14
20	15.20	.15
21	15.96	.16
22	16.72	.17
23	17.48	.17
24	18.24	.18
25	19.00	.19
26	19.76	.20
27	20.52	.21
28	21.28	.22
29	22.04	.22
30	22.80	.23
31	23.56	.24
32	24.32	.24
33	25.08	.25
34	25.84	.26
35	26.60	.27
36	27.36	.27
37	28.12	.28
38	28.88	.29
39	29.64	.30
40	30.40	.30
41	31.16	.31
42	31.92	.32
43	32.68	.33
44	33.44	.33
45	34.20	.34
46	34.96	.35
47	35.72	.36
48	36.48	.36
49	37.24	.37
50	38.00	.38

77c. PER CENTAL.		
No.	Value of Centals.	Value of Pounds.
	cts.	cts.
1	.77	.01
2	1.54	.02
3	2.31	.02
4	3.08	.03
5	3.85	.04
6	4.62	.05
7	5.39	.05
8	6.16	.06
9	6.93	.07
10	7.70	.08
11	8.47	.08
12	9.24	.09
13	10.01	.10
14	10.78	.11
15	11.55	.12
16	12.32	.12
17	13.09	.13
18	13.86	.14
19	14.63	.15
20	15.40	.15
21	16.17	.16
22	16.94	.17
23	17.71	.18
24	18.48	.18
25	19.25	.19
26	20.02	.20
27	20.79	.21
28	21.56	.22
29	22.33	.22
30	23.10	.23
31	23.87	.24
32	24.64	.25
33	25.41	.25
34	26.18	.26
35	26.95	.27
36	27.72	.28
37	28.49	.28
38	29.26	.29
39	30.03	.30
40	30.80	.31
41	31.57	.32
42	32.34	.32
43	33.11	.33
44	33.88	.34
45	34.65	.35
46	35.42	.35
47	36.19	.36
48	36.96	.37
49	37.73	.38
50	38.50	.38

78c. PER CENTAL.		
No.	Value of Centals.	Value of Pounds.
	cts.	cts.
1	.78	.01
2	1.56	.02
3	2.34	.02
4	3.12	.03
5	3.90	.04
6	4.68	.05
7	5.46	.05
8	6.24	.06
9	7.02	.07
10	7.80	.08
11	8.58	.09
12	9.36	.09
13	10.14	.10
14	10.92	.11
15	11.70	.12
16	12.48	.12
17	13.26	.13
18	14.04	.14
19	14.82	.15
20	15.60	.16
21	16.38	.16
22	17.16	.17
23	17.94	.18
24	18.72	.19
25	19.50	.19
26	20.28	.20
27	21.06	.21
28	21.84	.22
29	22.62	.23
30	23.40	.23
31	24.18	.24
32	24.96	.25
33	25.74	.26
34	26.52	.27
35	27.30	.27
36	28.08	.28
37	28.86	.29
38	29.64	.30
39	30.42	.30
40	31.20	.31
41	31.98	.32
42	32.76	.33
43	33.54	.34
44	34.32	.34
45	35.10	.35
46	35.88	.36
47	36.66	.37
48	37.44	.37
49	38.22	.38
50	39.00	.39

79c. PER CENTAL.		
No.	Value of Centals.	Value of Pounds.
	cts.	cts.
1	.79	.01
2	1.58	.02
3	2.37	.02
4	3.16	.03
5	3.95	.04
6	4.74	.05
7	5.53	.06
8	6.32	.06
9	7.11	.07
10	7.90	.08
11	8.69	.09
12	9.48	.09
13	10.27	.10
14	11.06	.11
15	11.85	.12
16	12.64	.13
17	13.43	.13
18	14.22	.14
19	15.01	.15
20	15.80	.16
21	16.59	.17
22	17.38	.17
23	18.17	.18
24	18.96	.19
25	19.75	.20
26	20.54	.21
27	21.33	.21
28	22.12	.22
29	22.91	.23
30	23.70	.24
31	24.49	.24
32	25.28	.25
33	26.07	.26
34	26.86	.27
35	27.65	.28
36	28.44	.28
37	29.23	.29
38	30.02	.30
39	30.81	.31
40	31.60	.32
41	32.39	.32
42	33.18	.33
43	33.97	.34
44	34.76	.35
45	35.55	.36
46	36.34	.36
47	37.13	.37
48	37.92	.38
49	38.71	.39
50	39.50	.39

80c. PER CENTAL.			81c. PER CENTAL.			82c. PER CENTAL.			88c. PER CENTAL.		
No.	Value of Centals.	Value of Pounds.	No.	Value of Centals.	Value of Pounds.	No.	Value of Centals.	Value of Pounds.	No.	Value of Centals.	Value of Pounds.
	cts.	cts.		cts.	cts.		cts.	cts.		cts.	cts.
1	.80	.01	1	.81	.01	1	.82	.01	1	.88	.01
2	1.60	.02	2	1.62	.02	2	1.64	.02	2	1.66	.02
3	2.40	.03	3	2.43	.03	3	2.46	.03	3	2.49	.03
4	3.20	.03	4	3.24	.03	4	3.28	.03	4	3.32	.03
5	4.00	.04	5	4.05	.04	5	4.10	.04	5	4.15	.04
6	4.80	.05	6	4.86	.05	6	4.92	.05	6	4.98	.05
7	5.60	.06	7	5.67	.06	7	5.74	.06	7	5.81	.06
8	6.40	.06	8	6.48	.06	8	6.56	.06	8	6.64	.07
9	7.20	.07	9	7.29	.07	9	7.38	.07	9	7.47	.07
10	8.00	.08	10	8.10	.08	10	8.20	.08	10	8.30	.08
11	8.80	.09	11	8.91	.09	11	9.02	.09	11	9.13	.09
12	9.60	.10	12	9.72	.10	12	9.84	.10	12	9.96	.10
13	10.40	.10	13	10.53	.11	13	10.66	.11	13	10.79	.11
14	11.20	.11	14	11.34	.11	14	11.48	.11	14	11.62	.12
15	12.00	.12	15	12.15	.12	15	12.30	.12	15	12.45	.12
16	12.80	.13	16	12.96	.13	16	13.12	.13	16	13.28	.13
17	13.60	.14	17	13.77	.14	17	13.94	.14	17	14.11	.14
18	14.40	.14	18	14.58	.15	18	14.76	.15	18	14.94	.15
19	15.20	.15	19	15.39	.15	19	15.58	.16	19	15.77	.16
20	16.00	.16	20	16.20	.16	20	16.40	.16	20	16.60	.17
21	16.80	.17	21	17.01	.17	21	17.22	.17	21	17.43	.17
22	17.60	.18	22	17.82	.18	22	18.04	.18	22	18.26	.18
23	18.40	.18	23	18.63	.19	23	18.86	.19	23	19.09	.19
24	19.20	.19	24	19.44	.19	24	19.68	.20	24	19.92	.20
25	20.00	.20	25	20.25	.20	25	20.50	.20	25	20.75	.21
26	20.8	.21	26	21.06	.21	26	21.32	.21	26	21.58	.22
27	21.60	.22	27	21.87	.22	27	22.14	.22	27	22.41	.22
28	22.40	.22	28	22.68	.23	28	22.96	.23	28	23.24	.23
29	23.20	.23	29	23.49	.23	29	23.78	.24	29	24.07	.24
30	24.00	.24	30	24.30	.24	30	24.60	.25	30	24.90	.25
31	24.80	.25	31	25.11	.25	31	25.42	.25	31	25.73	.26
32	25.60	.26	32	25.92	.26	32	26.24	.26	32	26.56	.27
33	26.40	.26	33	26.73	.27	33	27.06	.27	33	27.39	.27
34	27.20	.27	34	27.54	.28	34	27.88	.28	34	28.22	.28
35	28.00	.28	35	28.35	.28	35	28.70	.29	35	29.05	.29
36	28.80	.29	36	29.16	.29	36	29.52	.30	36	29.88	.30
37	29.60	.30	37	29.97	.30	37	30.34	.30	37	30.71	.31
38	3.40	.30	38	30.78	.31	38	31.16	.31	38	31.54	.32
39	31.20	.31	39	31.59	.32	39	31.98	.32	39	32.37	.32
40	32.00	.32	40	32.40	.32	40	32.80	.33	40	33.20	.33
41	32.80	.33	41	33.21	.33	41	33.62	.34	41	34.03	.34
42	33.60	.34	42	34.02	.34	42	34.44	.34	42	34.86	.35
43	34.40	.34	43	34.83	.35	43	35.26	.35	43	35.69	.36
44	35.20	.35	44	35.64	.36	44	36.08	.36	44	36.52	.37
45	36.00	.36	45	36.45	.36	45	36.90	.37	45	37.35	.37
46	36.80	.37	46	37.26	.37	46	37.72	.38	46	38.18	.38
47	37.60	.38	47	38.07	.38	47	38.54	.39	47	39.01	.39
48	38.40	.38	48	38.88	.39	48	39.36	.39	48	39.84	.40
49	39.20	.39	49	39.69	.40	49	40.18	.40	49	40.67	.41
50	40.00	.40	50	40.50	.40	50	41.00	.41	50	41.50	.41

88c.			84c.			85c.			86c.			87c.		
PER CENTAL.			PER CENTAL.			PER CENTAL.			PER CENTAL.			PER CENTAL.		
No.	Value of Centals.	Value of Pounds.	No.	Value of Centals.	Value of Pounds.	No.	Value of Centals.	Value of Pounds.	No.	Value of Centals.	Value of Pounds.	No.	Value of Centals.	Value of Pounds.
	cts.	cts.		cts.	cts.		cts.	cts.		cts.	cts.		cts.	cts.
1	83	01	1	84	01	1	85	01	1	86	01	1	87	01
2	166	02	2	168	02	2	170	02	2	172	02	2	174	02
3	249	03	3	252	03	3	255	03	3	258	03	3	261	03
4	332	03	4	336	03	4	340	03	4	344	03	4	348	03
5	415	04	5	420	04	5	425	04	5	430	04	5	435	04
6	498	05	6	504	05	6	510	05	6	516	05	6	522	05
7	581	06	7	588	06	7	595	06	7	602	06	7	609	06
8	664	07	8	672	07	8	680	07	8	688	07	8	696	07
9	747	07	9	756	08	9	765	08	9	774	08	9	783	08
10	830	08	10	840	08	10	850	08	10	860	09	10	870	09
11	913	09	11	924	09	11	935	09	11	946	09	11	957	10
12	996	10	12	1008	10	12	1020	10	12	1032	10	12	1044	10
13	1079	11	13	1092	11	13	1105	11	13	1118	11	13	1131	11
14	1162	12	14	1176	12	14	1190	12	14	1204	12	14	1218	12
15	1245	12	15	1260	13	15	1275	13	15	1290	13	15	1305	13
16	1328	13	16	1344	13	16	1360	14	16	1376	14	16	1392	14
17	1411	14	17	1428	14	17	1445	14	17	1462	15	17	1479	15
18	1494	15	18	1512	15	18	1530	15	18	1548	15	18	1566	16
19	1577	16	19	1596	16	19	1615	16	19	1634	16	19	1653	17
20	1660	17	20	1680	17	20	1700	17	20	1720	17	20	1740	17
21	1743	17	21	1764	18	21	1785	18	21	1806	18	21	1827	18
22	1826	18	22	1848	18	22	1870	19	22	1892	19	22	1914	19
23	1909	19	23	1932	19	23	1955	20	23	1978	20	23	2001	20
24	1992	20	24	2016	20	24	2040	20	24	2064	21	24	2088	21
25	2075	21	25	2100	21	25	2125	21	25	2150	21	25	2175	22
26	2158	22	26	2184	22	26	2210	22	26	2236	22	26	2262	23
27	2241	22	27	2268	23	27	2295	23	27	2322	23	27	2349	23
28	2324	23	28	2352	24	28	2380	24	28	2408	24	28	2436	24
29	2407	24	29	2436	24	29	2465	25	29	2494	25	29	2523	25
30	2490	25	30	2520	25	30	2550	25	30	2580	26	30	2610	26
31	2573	26	31	2604	26	31	2635	26	31	2666	27	31	2697	27
32	2656	27	32	2688	27	32	2720	27	32	2752	28	32	2784	28
33	2739	27	33	2772	28	33	2805	28	33	2838	28	33	2871	29
34	2822	28	34	2856	29	34	2890	29	34	2924	29	34	2958	30
35	2905	29	35	2940	29	35	2975	30	35	3010	30	35	3045	30
36	2988	30	36	3024	30	36	3060	31	36	3096	31	36	3132	31
37	3071	31	37	3108	31	37	3145	31	37	3182	32	37	3219	32
38	3154	32	38	3192	32	38	3230	32	38	3268	33	38	3306	33
39	3237	32	39	3276	33	39	3315	33	39	3354	34	39	3393	34
40	3320	33	40	3360	34	40	3400	34	40	3440	34	40	3480	35
41	3403	34	41	3444	34	41	3485	35	41	3526	35	41	3567	36
42	3486	35	42	3528	35	42	3570	36	42	3612	36	42	3654	37
43	3569	36	43	3612	36	43	3655	37	43	3698	37	43	3741	37
44	3652	37	44	3696	37	44	3740	37	44	3784	38	44	3828	38
45	3735	37	45	3780	38	45	3825	38	45	3870	39	45	3915	39
46	3818	38	46	3864	39	46	3910	39	46	3956	40	46	4002	40
47	3901	39	47	3948	39	47	3955	40	47	4042	40	47	4089	41
48	3984	40	48	4032	40	48	4080	41	48	4128	41	48	4176	42
49	4067	41	49	4116	41	49	4165	42	49	4214	42	49	4263	43
50	4150	41	50	4200	41	50	4250	42	50	4300	43	50	4350	43

88c. PER CENTAL.			89c. PER CENTAL.			90c. PER CENTAL.			91c. PER CENTAL.		
No.	Value of Centals.	value of Pounds.	No.	Value of Centals.	Value of Pounds.	No.	Value of Centals.	Value of Pounds.	No.	Value of Centals.	Value of Pounds.
	\$ cts.	£ cts.		\$ cts.	£ cts.		\$ cts.	£ cts.		\$ cts.	£ cts.
1	'88	'01	1	'89	'01	1	'90	'01	1	'91	'01
2	1'76	'02	2	1'78	'02	2	1'80	'02	2	1'82	'02
3	2'64	'03	3	2'87	'03	3	2'70	'03	3	2'73	'03
4	3'52	'04	4	3'56	'04	4	3'60	'04	4	3'64	'04
5	4'40	'04	5	4'45	'04	5	4'50	'04	5	4'55	'05
6	5'28	'05	6	5'34	'05	6	5'40	'05	6	5'46	'05
7	6'16	'06	7	6'23	'06	7	6'30	'06	7	6'37	'06
8	7'04	'07	8	7'12	'07	8	7'20	'07	8	7'28	'07
9	7'92	'08	9	8'01	'08	9	8'10	'08	9	8'19	'08
10	8'80	'09	10	8'90	'09	10	9'00	'09	10	9'10	'09
11	9'68	'10	11	9'79	'10	11	9'90	'10	11	10'01	'10
12	10'56	'11	12	10'68	'11	12	10'80	'11	12	10'92	'11
13	11'44	'11	13	11'57	'12	13	11'70	'12	13	11'83	'12
14	12'32	'12	14	12'46	'12	14	12'60	'13	14	12'74	'13
15	13'20	'13	15	13'35	'13	15	13'50	'13	15	13'65	'14
16	14'08	'14	16	14'24	'14	16	14'40	'14	16	14'56	'15
17	14'96	'15	17	15'13	'15	17	15'30	'15	17	15'47	'15
18	15'84	'16	18	16'02	'16	18	16'20	'16	18	16'38	'16
19	16'72	'17	19	16'91	'17	19	17'10	'17	19	17'29	'17
20	17'60	'18	20	17'80	'18	20	18'00	'18	20	18'20	'18
21	18'48	'18	21	18'69	'19	21	18'90	'19	21	19'11	'19
22	19'36	'19	22	19'58	'20	22	19'80	'20	22	20'02	'20
23	20'24	'20	23	20'47	'20	23	20'70	'21	23	20'93	'21
24	21'12	'21	24	21'36	'21	24	21'60	'22	24	21'84	'22
25	22'00	'22	25	22'25	'22	25	22'50	'22	25	22'75	'23
26	22'88	'23	26	23'14	'23	26	23'40	'23	26	23'66	'24
27	23'76	'24	27	24'03	'24	27	24'30	'24	27	24'57	'25
28	24'64	'25	28	24'92	'25	28	25'20	'25	28	25'48	'25
29	25'52	'26	29	25'81	'26	29	26'10	'26	29	26'39	'26
30	26'40	'26	30	26'70	'27	30	27'00	'27	30	27'30	'27
31	27'28	'27	31	27'59	'28	31	27'90	'28	31	28'21	'28
32	28'16	'28	32	28'48	'28	32	28'80	'29	32	29'12	'29
33	29'04	'29	33	29'37	'29	33	29'70	'30	33	30'03	'30
34	29'92	'30	34	30'26	'30	34	30'60	'31	34	30'94	'31
35	30'80	'31	35	31'15	'31	35	31'50	'31	35	31'85	'32
36	31'68	'32	36	32'04	'32	36	32'40	'32	36	32'76	'33
37	32'56	'33	37	32'93	'33	37	33'30	'33	37	33'67	'34
38	33'44	'33	38	33'82	'34	38	34'20	'34	38	34'58	'35
39	34'32	'34	39	34'71	'35	39	35'10	'35	39	35'49	'35
40	35'20	'35	40	35'60	'36	40	36'00	'36	40	36'40	'36
41	36'08	'36	41	36'49	'36	41	36'90	'37	41	37'31	'37
42	36'96	'37	42	37'38	'37	42	37'80	'38	42	38'22	'38
43	37'84	'38	43	38'27	'38	43	38'70	'39	43	39'13	'39
44	38'72	'39	44	39'16	'39	44	39'60	'40	44	40'04	'40
45	39'60	'40	45	40'05	'40	45	40'50	'40	45	40'95	'41
46	40'48	'40	46	40'94	'41	46	41'40	'41	46	41'86	'42
47	41'36	'41	47	41'83	'42	47	42'30	'42	47	42'77	'43
48	42'24	'42	48	42'72	'43	48	43'20	'43	48	43'68	'44
49	43'12	'43	49	43'61	'44	49	44'10	'44	49	44'59	'45
50	44'00	'44	50	44'50	'44	50	45'00	'45	50	45'50	'45

91c. PER CENTAL.		
No.	Value of Centals.	Value of Pounds.
	cts.	cts.
1	.91	.01
2	1.82	.02
3	2.73	.03
4	3.64	.04
5	4.55	.05
6	5.46	.06
7	6.37	.06
8	7.28	.07
9	8.19	.08
10	9.10	.09
11	10.01	.10
12	10.92	.11
13	11.83	.12
14	12.74	.13
15	13.65	.14
16	14.56	.15
17	15.47	.15
18	16.38	.16
19	17.29	.17
20	18.20	.18
21	19.11	.19
22	20.02	.20
23	20.93	.21
24	21.84	.22
25	22.75	.23
26	23.66	.24
27	24.57	.25
28	25.48	.26
29	26.39	.27
30	27.30	.27
31	28.21	.28
32	29.12	.29
33	30.03	.30
34	30.94	.31
35	31.85	.32
36	32.76	.33
37	33.67	.34
38	34.58	.35
39	35.49	.35
40	36.40	.36
41	37.31	.37
42	38.22	.38
43	39.13	.39
44	40.04	.40
45	40.95	.41
46	41.86	.42
47	42.77	.43
48	43.68	.44
49	44.59	.45
50	45.50	.45

92c. PER CENTAL.		
No.	Value of Centals.	Value of Pounds.
	cts.	cts.
1	.92	.01
2	1.84	.02
3	2.76	.03
4	3.68	.04
5	4.60	.05
6	5.52	.06
7	6.44	.06
8	7.36	.07
9	8.28	.08
10	9.20	.09
11	10.12	.10
12	11.04	.11
13	11.96	.12
14	12.88	.13
15	13.80	.14
16	14.72	.15
17	15.64	.16
18	16.56	.17
19	17.48	.17
20	18.40	.18
21	19.32	.19
22	20.24	.20
23	21.16	.21
24	22.08	.22
25	23.00	.23
26	23.92	.24
27	24.84	.25
28	25.76	.26
29	26.68	.27
30	27.60	.28
31	28.52	.29
32	29.44	.29
33	30.36	.30
34	31.28	.31
35	32.20	.32
36	33.12	.33
37	34.04	.34
38	34.96	.35
39	35.88	.36
40	36.80	.37
41	37.72	.38
42	38.64	.39
43	39.56	.40
44	40.48	.40
45	41.40	.41
46	42.32	.42
47	43.24	.43
48	44.16	.44
49	45.08	.45
50	46.00	.46

98c. PER CENTAL.		
No.	Value of Centals.	Value of Pounds.
	cts.	cts.
1	.98	.01
2	1.86	.02
3	2.79	.03
4	3.72	.04
5	4.65	.05
6	5.58	.06
7	6.51	.07
8	7.44	.07
9	8.37	.08
10	9.30	.09
11	10.23	.10
12	11.16	.11
13	12.09	.12
14	13.02	.13
15	13.95	.14
16	14.88	.15
17	15.81	.16
18	16.74	.17
19	17.67	.18
20	18.60	.19
21	19.53	.20
22	20.46	.20
23	21.39	.21
24	22.32	.22
25	23.25	.23
26	24.18	.24
27	25.11	.25
28	26.04	.26
29	26.97	.27
30	27.90	.28
31	28.83	.29
32	29.76	.30
33	30.69	.31
34	31.62	.32
35	32.55	.33
36	33.48	.33
37	34.41	.34
38	35.34	.35
39	36.27	.36
40	37.20	.37
41	38.13	.38
42	39.06	.39
43	39.99	.40
44	40.92	.41
45	41.85	.42
46	42.78	.43
47	43.71	.44
48	44.64	.45
49	45.57	.46
50	46.50	.46

94c. PER CENTAL.		
No.	Value of Centals.	Value of Pounds.
	cts.	cts.
1	.94	.01
2	1.88	.02
3	2.82	.03
4	3.76	.04
5	4.70	.05
6	5.64	.06
7	6.58	.07
8	7.52	.08
9	8.46	.08
10	9.40	.09
11	10.34	.10
12	11.28	.11
13	12.22	.12
14	13.16	.13
15	14.10	.14
16	15.04	.15
17	15.98	.16
18	16.92	.17
19	17.86	.18
20	18.80	.19
21	19.74	.20
22	20.68	.21
23	21.62	.22
24	22.56	.23
25	23.50	.23
26	24.44	.24
27	25.38	.25
28	26.32	.26
29	27.26	.27
30	28.20	.28
31	29.14	.29
32	30.08	.30
33	31.02	.31
34	31.96	.32
35	32.90	.33
36	33.84	.34
37	34.78	.35
38	35.72	.36
39	36.66	.37
40	37.60	.38
41	38.54	.39
42	39.48	.39
43	40.42	.40
44	41.36	.41
45	42.30	.42
46	43.24	.43
47	44.18	.44
48	45.12	.45
49	46.06	.46
50	47.00	.47

95c. PER CENTAL.		
No.	Value of Centals.	Value of Pounds.
	cts.	cts.
1	.95	.01
2	1.90	.02
3	2.85	.03
4	3.80	.04
5	4.75	.05
6	5.70	.06
7	6.65	.07
8	7.60	.08
9	8.55	.09
10	9.50	.09
11	10.45	.10
12	11.40	.11
13	12.35	.12
14	13.30	.13
15	14.25	.14
16	15.20	.15
17	16.15	.16
18	17.10	.17
19	18.05	.18
20	19.00	.19
21	19.95	.20
22	20.90	.21
23	21.85	.22
24	22.80	.23
25	23.75	.24
26	24.70	.25
27	25.65	.26
28	26.60	.27
29	27.55	.28
30	28.50	.28
31	29.45	.29
32	30.40	.30
33	31.35	.31
34	32.30	.32
35	33.25	.33
36	34.20	.34
37	35.15	.35
38	36.10	.36
39	37.05	.37
40	38.00	.38
41	38.95	.39
42	39.90	.40
43	40.85	.41
44	41.80	.42
45	42.75	.43
46	43.70	.44
47	44.65	.45
48	45.60	.46
49	46.55	.47
50	47.50	.47

96c. PER CENTAL.			97c. PER CENTAL.			98c. PER CENTAL.			99c. PER CENTAL.		
No.	Value of Centals.	Value of Pounds.	No.	Value of Centals.	Value of Pounds.	No.	Value of Centals.	Value of Pounds.	No.	Value of Centals.	Value of Pounds.
	¢ cts.	£ cts.		¢ cts.	£ cts.		¢ cts.	£ cts.		¢ cts.	£ cts.
1	.96	.01	1	.97	.01	1	.98	.01	1	.99	.01
2	1.92	.02	2	1.94	.02	2	1.98	.02	2	1.98	.02
3	2.88	.03	3	2.91	.03	3	2.94	.03	3	2.97	.03
4	3.84	.04	4	3.88	.04	4	3.92	.04	4	3.96	.04
5	4.80	.05	5	4.85	.05	5	4.90	.05	5	4.95	.05
6	5.76	.06	6	5.82	.06	6	5.88	.06	6	5.94	.06
7	6.72	.07	7	6.79	.07	7	6.86	.07	7	6.93	.07
8	7.68	.08	8	7.76	.08	8	7.84	.08	8	7.92	.08
9	8.64	.09	9	8.73	.09	9	8.82	.09	9	8.91	.09
10	9.60	.10	10	9.70	.10	10	9.80	.10	10	9.90	.10
11	10.56	.11	11	10.67	.11	11	10.78	.11	11	10.89	.11
12	11.52	.12	12	11.64	.12	12	11.76	.12	12	11.88	.12
13	12.48	.13	13	12.61	.13	13	12.74	.13	13	12.87	.13
14	13.44	.14	14	13.59	.14	14	13.72	.14	14	13.86	.14
15	14.40	.15	15	14.55	.15	15	14.70	.15	15	14.85	.15
16	15.36	.16	16	15.52	.16	16	15.68	.16	16	15.84	.16
17	16.32	.17	17	16.49	.17	17	16.66	.17	17	16.83	.17
18	17.28	.18	18	17.46	.18	18	17.64	.18	18	17.82	.18
19	18.24	.19	19	18.43	.19	19	18.62	.19	19	18.81	.19
20	19.20	.20	20	19.40	.20	20	19.60	.20	20	19.80	.20
21	20.16	.21	21	20.37	.21	21	20.58	.21	21	20.79	.21
22	21.12	.22	22	21.34	.22	22	21.56	.22	22	21.78	.22
23	22.08	.23	23	22.31	.23	23	22.54	.23	23	22.77	.23
24	23.04	.24	24	23.28	.24	24	23.52	.24	24	23.76	.24
25	24.00	.25	25	24.25	.25	25	24.50	.25	25	24.75	.25
26	24.96	.26	26	25.22	.26	26	25.48	.26	26	25.74	.26
27	25.92	.27	27	26.19	.27	27	26.46	.27	27	26.73	.27
28	26.88	.28	28	27.16	.28	28	27.44	.28	28	27.72	.28
29	27.84	.29	29	28.13	.29	29	28.42	.29	29	28.71	.29
30	28.80	.30	30	29.10	.30	30	29.40	.30	30	29.70	.30
31	29.76	.31	31	30.07	.31	31	30.38	.31	31	30.69	.31
32	30.72	.32	32	31.04	.32	32	31.36	.32	32	31.68	.32
33	31.68	.33	33	32.01	.33	33	32.34	.33	33	32.67	.33
34	32.64	.34	34	32.98	.34	34	33.32	.34	34	33.66	.34
35	33.60	.35	35	33.95	.35	35	34.30	.35	35	34.65	.35
36	34.56	.36	36	34.92	.36	36	35.28	.36	36	35.64	.36
37	35.52	.37	37	35.89	.37	37	36.26	.37	37	36.63	.37
38	36.48	.38	38	36.86	.38	38	37.24	.38	38	37.62	.38
39	37.44	.39	39	37.83	.39	39	38.22	.39	39	38.61	.39
40	38.40	.40	40	38.80	.40	40	39.20	.40	40	39.60	.40
41	39.36	.41	41	39.77	.41	41	40.18	.41	41	40.59	.41
42	40.32	.42	42	40.74	.42	42	41.16	.42	42	41.58	.42
43	41.28	.43	43	41.71	.43	43	42.14	.43	43	42.57	.43
44	42.24	.44	44	42.68	.44	44	43.12	.44	44	43.56	.44
45	43.20	.45	45	43.65	.45	45	44.10	.45	45	44.55	.45
46	44.16	.46	46	44.62	.46	46	45.08	.46	46	45.54	.46
47	45.12	.47	47	45.59	.47	47	46.06	.47	47	46.53	.47
48	46.08	.48	48	46.56	.48	48	47.04	.48	48	47.52	.48
49	47.04	.49	49	47.53	.49	49	48.02	.49	49	48.51	.49
50	48.00	.50	50	48.50	.50	50	49.00	.50	50	49.50	.50

99c. PER CENTAL.		
No.	Value of Centals.	Value of Pounds.
	cts.	cts.
1	.99	.01
2	1.98	.02
3	2.97	.03
4	3.96	.04
5	4.95	.05
6	5.94	.06
7	6.93	.07
8	7.92	.08
9	8.91	.09
10	9.90	.10
11	10.89	.11
12	11.88	.12
13	12.87	.13
14	13.86	.14
15	14.85	.15
16	15.84	.16
17	16.83	.17
18	17.82	.18
19	18.81	.19
20	19.80	.20
21	20.79	.21
22	21.78	.22
23	22.77	.23
24	23.76	.24
25	24.75	.25
26	25.74	.26
27	26.73	.27
28	27.72	.28
29	28.71	.29
30	29.70	.30
31	30.69	.31
32	31.68	.32
33	32.67	.33
34	33.66	.34
35	34.65	.35
36	35.64	.36
37	36.63	.37
38	37.62	.38
39	38.61	.39
40	39.60	.40
41	40.59	.41
42	41.58	.42
43	42.57	.43
44	43.56	.44
45	44.55	.45
46	45.54	.46
47	46.53	.47
48	47.52	.48
49	48.51	.49
50	49.50	.49

\$1.00 PER CENTAL.		
No.	Value of Centals.	Value of Pounds.
	cts.	cts.
1	1.00	.01
2	2.00	.02
3	3.00	.03
4	4.00	.04
5	5.00	.05
6	6.00	.06
7	7.00	.07
8	8.00	.08
9	9.00	.09
10	10.00	.10
11	11.00	.11
12	12.00	.12
13	13.00	.13
14	14.00	.14
15	15.00	.15
16	16.00	.16
17	17.00	.17
18	18.00	.18
19	19.00	.19
20	20.00	.20
21	21.00	.21
22	22.00	.22
23	23.00	.23
24	24.00	.24
25	25.00	.25
26	26.00	.26
27	27.00	.27
28	28.00	.28
29	29.00	.29
30	30.00	.30
31	31.00	.31
32	32.00	.32
33	33.00	.33
34	34.00	.34
35	35.00	.35
36	36.00	.36
37	37.00	.37
38	38.00	.38
39	39.00	.39
40	40.00	.40
41	41.00	.41
42	42.00	.42
43	43.00	.43
44	44.00	.44
45	45.00	.45
46	46.00	.46
47	47.00	.47
48	48.00	.48
49	49.00	.49
50	50.00	.50

\$1.01 PER CENTAL.		
No.	Value of Centals.	Value of Pounds.
	cts.	cts.
1	1.01	.01
2	2.02	.02
3	3.03	.03
4	4.04	.04
5	5.05	.05
6	6.06	.06
7	7.07	.07
8	8.08	.08
9	9.09	.09
10	10.10	.10
11	11.11	.11
12	12.12	.12
13	13.13	.13
14	14.14	.14
15	15.15	.15
16	16.16	.16
17	17.17	.17
18	18.18	.18
19	19.19	.19
20	20.20	.20
21	21.21	.21
22	22.22	.22
23	23.23	.23
24	24.24	.24
25	25.25	.25
26	26.26	.26
27	27.27	.27
28	28.28	.28
29	29.29	.29
30	30.30	.30
31	31.31	.31
32	32.32	.32
33	33.33	.33
34	34.34	.34
35	35.35	.35
36	36.36	.36
37	37.37	.37
38	38.38	.38
39	39.39	.39
40	40.40	.40
41	41.41	.41
42	42.42	.42
43	43.43	.43
44	44.44	.44
45	45.45	.45
46	46.46	.46
47	47.47	.47
48	48.48	.48
49	49.49	.49
50	50.50	.50

\$1.02 PER CENTAL.		
No.	Value of Centals.	Value of Pounds.
	cts.	cts.
1	1.02	.01
2	2.04	.02
3	3.06	.03
4	4.08	.04
5	5.10	.05
6	6.12	.06
7	7.14	.07
8	8.16	.08
9	9.18	.09
10	10.20	.10
11	11.22	.11
12	12.24	.12
13	13.26	.13
14	14.28	.14
15	15.30	.15
16	16.32	.16
17	17.34	.17
18	18.36	.18
19	19.38	.19
20	20.40	.20
21	21.42	.21
22	22.44	.22
23	23.46	.23
24	24.48	.24
25	25.50	.25
26	26.52	.26
27	27.54	.27
28	28.56	.28
29	29.58	.29
30	30.60	.30
31	31.62	.31
32	32.64	.32
33	33.66	.33
34	34.68	.34
35	35.70	.35
36	36.72	.36
37	37.74	.37
38	38.76	.38
39	39.78	.39
40	40.80	.40
41	41.82	.41
42	42.84	.42
43	43.86	.43
44	44.88	.44
45	45.90	.45
46	46.92	.46
47	47.94	.47
48	48.96	.48
49	49.98	.49
50	51.00	.51

\$1.08 PER CENTAL.		
No.	Value of Centals.	Value of Pounds.
	cts.	cts.
1	1.03	.01
2	2.06	.02
3	3.09	.03
4	4.12	.04
5	5.15	.05
6	6.18	.06
7	7.21	.07
8	8.24	.08
9	9.27	.09
10	10.30	.10
11	11.33	.11
12	12.36	.12
13	13.39	.13
14	14.42	.14
15	15.45	.15
16	16.48	.16
17	17.51	.17
18	18.54	.18
19	19.57	.19
20	20.60	.20
21	21.63	.21
22	22.66	.22
23	23.69	.23
24	24.72	.24
25	25.75	.25
26	26.78	.26
27	27.81	.27
28	28.84	.28
29	29.87	.29
30	30.90	.30
31	31.93	.31
32	32.96	.32
33	33.99	.33
34	35.02	.34
35	36.05	.35
36	37.08	.36
37	38.11	.37
38	39.14	.38
39	40.17	.39
40	41.20	.40
41	42.23	.41
42	43.26	.42
43	44.29	.43
44	45.32	.44
45	46.35	.45
46	47.38	.46
47	48.41	.47
48	49.44	.48
49	50.47	.49
50	51.50	.51

\$1.04 PER CENTAL.			\$1.05 PER CENTAL.			\$1.06 PER CENTAL.			\$1.07 PER CENTAL.		
No.	Value of Centals.	Value of Pounds.	No.	Value of Centals.	Value of Pounds.	No.	Value of Centals.	Value of Pounds.	No.	Value of Centals.	Value of Pounds.
	¢ cts.	¢ cts.		¢ cts.	¢ cts.		¢ cts.	¢ cts.		¢ cts.	¢ cts.
1	1'04	'01	1	1'05	'01	1	1.06	'01	1	1'07	'01
2	2'08	'02	2	2'10	'02	2	2'12	'02	2	2'14	'02
3	3'12	'03	3	3'15	'03	3	3'18	'03	3	3'21	'03
4	4'16	'04	4	4'20	'04	4	4'24	'04	4	4'28	'04
5	5'20	'05	5	5'25	'05	5	5'30	'05	5	5'35	'05
6	6'24	'06	6	6'30	'06	6	6'36	'06	6	6'42	'06
7	7'28	'07	7	7'35	'07	7	7'42	'07	7	7'49	'07
8	8'32	'08	8	8'40	'08	8	8'48	'08	8	8'56	'08
9	9'36	'09	9	9'45	'09	9	9'54	'10	9	9'63	'10
10	10'40	'10	10	10'50	'10	10	10'60	'11	10	10'70	'11
11	11'44	'11	11	11'55	'12	11	11'66	'12	11	11'77	'12
12	12'48	'12	12	12'60	'13	12	12'72	'13	12	12'84	'13
13	13'52	'14	13	13'65	'14	13	13'78	'14	13	13'91	'14
14	14'56	'15	14	14'70	'15	14	14'84	'15	14	14'98	'15
15	15'60	'16	15	15'75	'16	15	15'90	'16	15	16'05	'16
16	16'64	'17	16	16'80	'17	16	16'96	'17	16	17'12	'17
17	17'68	'18	17	17'85	'18	17	18'02	'18	17	18'19	'18
18	18'72	'19	18	18'90	'19	18	19'08	'19	18	19'26	'19
19	19'76	'20	19	19'95	'20	19	20'14	'20	19	20'33	'20
20	20'80	'21	20	21'00	'21	20	21'20	'21	20	21'40	'21
21	21'84	'22	21	22'05	'22	21	22'26	'22	21	22'47	'22
22	22'88	'23	22	23'10	'23	22	23'32	'23	22	23'54	'24
23	23'92	'24	23	24'15	'24	23	24'38	'24	23	24'61	'25
24	24'96	'25	24	25'20	'25	24	25'44	'25	24	25'68	'26
25	26'00	'26	25	26'25	'26	25	26'50	'26	25	26'75	'27
26	27'04	'27	26	27'30	'27	26	27'56	'28	26	27'82	'28
27	28'08	'28	27	28'35	'28	27	28'62	'29	27	28'89	'29
28	29'12	'29	28	29'40	'29	28	29'68	'30	28	29'96	'30
29	30'16	'30	29	30'45	'30	29	30'74	'31	29	31'03	'31
30	31'20	'31	30	31'50	'31	30	31'80	'32	30	32'10	'32
31	32'24	'32	31	32'55	'33	31	32'86	'33	31	33'17	'33
32	33'28	'33	32	33'60	'34	32	33'92	'34	32	34'24	'34
33	34'32	'34	33	34'65	'35	33	34'98	'35	33	35'31	'35
34	35'36	'35	34	35'70	'36	34	36'04	'36	34	36'68	'36
35	36'40	'36	35	36'75	'37	35	37'10	'37	35	37'45	'37
36	37'44	'37	36	37'80	'38	36	38'16	'38	36	38'52	'38
37	38'48	'38	37	38'85	'39	37	39'22	'39	37	39'59	'40
38	39'52	'40	38	39'90	'40	38	40'28	'40	38	40'66	'41
39	40'56	'41	39	40'95	'41	39	41'34	'41	39	41'73	'42
40	41'60	'42	40	42'00	'42	40	42'40	'42	40	42'80	'43
41	42'64	'43	41	43'05	'43	41	43'46	'43	41	43'87	'44
42	43'68	'44	42	44'10	'44	42	44'52	'45	42	44'94	'45
43	44'72	'45	43	45'15	'45	43	45'58	'46	43	46'01	'46
44	45'76	'46	44	46'20	'46	44	46'64	'47	44	47'08	'47
45	46'80	'47	45	47'25	'47	45	47'70	'48	45	48'15	'48
46	47'84	'48	46	48'30	'48	46	48'76	'49	46	49'22	'49
47	48'88	'49	47	49'35	'49	47	49'82	'50	47	50'29	'50
48	49'92	'50	48	50'40	'50	48	50'88	'51	48	51'36	'51
49	50'96	'51	49	51'45	'51	49	51'94	'52	49	52'43	'52
50	52'00	'52	50	52'50	'52	50	53'00	'53	50	53'50	'53

\$1.07 PER CENTAL.		
No.	Value of Centals.	Value of Pounds.
	\$ cts.	£ cts.
1	1 07	01
2	2 14	02
3	3 21	03
4	4 28	04
5	5 35	05
6	6 42	06
7	7 49	07
8	8 56	09
9	9 63	10
10	10 70	11
11	11 77	12
12	12 84	13
13	13 91	14
14	14 98	15
15	15 05	16
16	16 12	17
17	17 19	18
18	18 26	19
19	19 33	20
20	20 40	21
21	21 47	22
22	22 54	24
23	23 61	25
24	24 68	26
25	25 75	27
26	26 82	28
27	27 89	29
28	28 96	30
29	29 03	31
30	30 10	32
31	31 17	33
32	32 24	34
33	33 31	35
34	34 38	36
35	35 45	37
36	36 52	39
37	37 59	40
38	38 66	41
39	39 73	42
40	40 80	43
41	41 87	44
42	42 94	45
43	43 01	46
44	44 08	47
45	45 15	48
46	46 22	49
47	47 29	50
48	48 36	51
49	49 43	52
50	50 50	53

\$1.08 PER CENTAL.		
No.	Value of Centals.	Value of Pounds.
	\$ cts.	£ cts.
1	1 08	01
2	2 16	02
3	3 24	03
4	4 32	04
5	5 40	05
6	6 48	06
7	7 56	08
8	8 64	09
9	9 72	10
10	10 80	11
11	11 88	12
12	12 96	13
13	13 04	14
14	14 12	15
15	15 20	16
16	16 28	17
17	17 36	18
18	18 44	19
19	19 52	21
20	20 60	22
21	21 68	23
22	22 76	24
23	23 84	25
24	24 92	26
25	25 00	27
26	26 08	28
27	27 16	29
28	28 24	30
29	29 32	31
30	30 40	32
31	31 48	33
32	32 56	35
33	33 64	36
34	34 72	37
35	35 80	38
36	36 88	39
37	37 96	40
38	38 04	41
39	39 12	42
40	40 20	43
41	41 28	44
42	42 36	45
43	43 44	46
44	44 52	48
45	45 60	49
46	46 68	50
47	47 76	51
48	48 84	52
49	49 92	53
50	50 00	54

\$1.09 PER CENTAL.		
No.	Value of Centals.	Value of Pounds.
	\$ cts.	£ cts.
1	1 09	01
2	2 18	02
3	3 27	03
4	4 36	04
5	5 45	05
6	6 54	07
7	7 63	08
8	8 72	09
9	9 81	10
10	10 90	11
11	11 99	12
12	12 08	13
13	13 17	14
14	14 26	15
15	15 35	16
16	16 44	17
17	17 53	19
18	18 62	20
19	19 71	21
20	20 80	22
21	21 89	23
22	22 98	24
23	23 07	25
24	24 16	26
25	25 25	27
26	26 34	28
27	27 43	29
28	28 52	31
29	29 61	32
30	30 70	33
31	31 79	34
32	32 88	35
33	33 97	36
34	34 06	37
35	35 15	38
36	36 24	39
37	37 33	40
38	38 42	41
39	39 51	43
40	40 60	44
41	41 69	45
42	42 78	46
43	43 87	47
44	44 96	48
45	45 05	49
46	46 14	50
47	47 23	51
48	48 32	52
49	49 41	53
50	50 50	54

\$1.10 PER CENTAL.		
No.	Value of Centals.	Value of Pounds.
	\$ cts.	£ cts.
1	1 10	01
2	2 20	02
3	3 30	03
4	4 40	04
5	5 50	05
6	6 60	07
7	7 70	08
8	8 80	09
9	9 90	10
10	11 00	11
11	12 10	12
12	13 20	13
13	14 30	14
14	15 40	15
15	16 50	16
16	17 60	18
17	18 70	19
18	19 80	20
19	20 90	21
20	22 00	22
21	23 10	23
22	24 20	24
23	25 30	25
24	26 40	26
25	27 50	27
26	28 60	29
27	29 70	30
28	30 80	31
29	31 90	32
30	33 00	33
31	34 10	34
32	35 20	35
33	36 30	36
34	37 40	37
35	38 50	38
36	39 60	40
37	40 70	41
38	41 80	42
39	42 90	43
40	44 00	44
41	45 10	45
42	46 20	46
43	47 30	47
44	48 40	48
45	49 50	49
46	50 60	51
47	51 70	52
48	52 80	53
49	53 90	54
50	55 00	55

\$1.11 PER CENTAL.		
No.	Value of Centals.	Value of Pounds.
	\$ cts.	£ cts.
1	1 11	01
2	2 22	02
3	3 33	03
4	4 44	04
5	5 55	06
6	6 66	07
7	7 77	08
8	8 88	09
9	9 99	10
10	11 10	11
11	12 21	12
12	13 32	13
13	14 43	14
14	15 54	16
15	16 65	17
16	17 76	18
17	18 87	19
18	19 98	20
19	21 09	21
20	22 20	22
21	23 31	23
22	24 42	24
23	25 53	25
24	26 64	26
25	27 75	28
26	28 86	29
27	29 97	30
28	31 08	31
29	32 19	32
30	33 30	33
31	34 41	34
32	35 52	36
33	36 63	37
34	37 74	38
35	38 85	39
36	39 96	40
37	41 07	41
38	42 18	42
39	43 29	43
40	44 40	44
41	45 51	46
42	46 62	47
43	47 73	48
44	48 84	49
45	49 95	50
46	51 06	51
47	52 17	52
48	53 28	53
49	54 39	54
50	55 50	55

1-12			1-13			1-14			1-15		
PER CENTAL.			PER CENTAL.			PER CENTAL.			PER CENTAL.		
No.	Value of Centals.	Value of Pounds.	No.	Value of Centals.	Value of Pounds.	No.	Value of Centals.	Value of Pounds.	No.	Value of Centals.	Value of Pounds.
	¢ cts.	¢ cts.		¢ cts.	¢ cts.		¢ cts.	¢ cts.		¢ cts.	¢ cts.
1	1-12	·01	1	1-13	·01	1	1-14	·01	1	1-15	·01
2	2-24	·02	2	2-26	·02	2	2-28	·02	2	2-30	·02
3	3-36	·03	3	3-39	·03	3	3-42	·03	3	3-45	·03
4	4-48	·04	4	4-52	·05	4	4-56	·05	4	4-60	·05
5	5-60	·06	5	5-65	·06	5	5-70	·06	5	5-75	·06
6	6-72	·07	6	6-78	·07	6	6-84	·07	6	6-90	·07
7	7-84	·08	7	7-91	·08	7	7-98	·08	7	8-05	·08
8	8-96	·09	8	9-04	·09	8	9-12	·09	8	9-20	·09
9	10-08	·10	9	10-17	·10	9	10-26	·10	9	10-35	·10
10	11-20	·11	10	11-30	·11	10	11-40	·11	10	11-50	·11
11	12-32	·12	11	12-43	·12	11	12-54	·12	11	12-65	·12
12	13-44	·13	12	13-56	·14	12	13-68	·14	12	13-80	·14
13	14-56	·15	13	14-69	·15	13	14-82	·15	13	14-95	·15
14	15-68	·16	14	15-82	·16	14	15-96	·16	14	16-10	·16
15	16-80	·17	15	16-95	·17	15	17-10	·17	15	17-25	·17
16	17-92	·18	16	18-08	·18	16	18-24	·18	16	18-40	·18
17	19-04	·19	17	19-21	·19	17	19-38	·19	17	19-55	·20
18	20-16	·20	18	20-34	·20	18	20-52	·21	18	20-70	·21
19	21-28	·21	19	21-47	·21	19	21-66	·22	19	21-85	·22
20	22-40	·22	20	22-60	·23	20	22-80	·23	20	23-00	·23
21	23-52	·24	21	23-73	·24	21	23-94	·24	21	24-15	·24
22	24-64	·25	22	24-86	·25	22	25-08	·25	22	25-30	·25
23	25-76	·26	23	25-99	·26	23	26-22	·26	23	26-45	·26
24	26-88	·27	24	27-12	·27	24	27-36	·27	24	27-60	·28
25	28-00	·28	25	28-25	·28	25	28-50	·28	25	28-75	·29
26	29-12	·29	26	29-38	·29	26	29-64	·30	26	29-90	·30
27	30-24	·30	27	30-51	·31	27	30-78	·31	27	31-05	·31
28	31-36	·31	28	31-64	·32	28	31-92	·32	28	32-20	·32
29	32-48	·32	29	32-77	·33	29	33-06	·33	29	33-35	·33
30	33-60	·34	30	35-90	·34	30	34-20	·34	30	34-50	·34
31	34-72	·35	31	35-03	·35	31	35-34	·35	31	35-65	·36
32	35-84	·36	32	36-16	·36	32	36-48	·36	32	36-80	·37
33	36-96	·37	33	37-29	·37	33	37-62	·38	33	37-95	·38
34	38-08	·38	34	38-42	·38	34	38-76	·39	34	39-10	·39
35	39-20	·39	35	39-55	·40	35	39-90	·40	35	40-25	·40
36	40-32	·40	36	40-68	·41	36	41-04	·41	36	41-40	·41
37	41-44	·41	37	41-81	·42	37	42-18	·42	37	42-55	·43
38	42-56	·43	38	42-94	·43	38	43-32	·43	38	43-70	·44
39	43-68	·44	39	44-07	·44	39	44-46	·44	39	44-85	·45
40	44-80	·45	40	45-20	·45	40	45-60	·46	40	46-00	·46
41	45-92	·46	41	46-33	·46	41	46-74	·47	41	47-15	·47
42	47-04	·47	42	47-46	·47	42	47-88	·48	42	48-30	·48
43	48-16	·48	43	48-59	·49	43	49-02	·49	43	49-45	·49
44	49-28	·49	44	49-72	·50	44	50-16	·50	44	50-60	·51
45	50-40	·50	45	50-85	·51	45	51-30	·51	45	51-75	·52
46	51-52	·52	46	51-98	·52	46	52-44	·52	46	52-90	·53
47	52-64	·53	47	53-11	·53	47	53-58	·54	47	54-05	·54
48	53-76	·54	48	54-24	·54	48	54-72	·55	48	55-20	·55
49	54-88	·55	49	55-37	·55	49	55-86	·56	49	56-35	·56
50	56-00	·56	50	56-50	·56	50	57-00	·57	50	57-50	·57

\$1-15 PER CENTAL.			\$1-16 PER CENTAL.			\$1-17 PER CENTAL.			\$1-18 PER CENTAL.			\$1-19 PER CENTAL.		
No.	Value of Centals.	Value of Pounds.	No.	Value of Centals.	Value of Pounds.	No.	Value of Centals.	Value of Pounds.	No.	Value of Centals.	Value of Pounds.	No.	Value of Centals.	Value of Pounds.
	cts.	cts.		cts.	cts.		cts.	cts.		cts.	cts.		cts.	cts.
1	1-15	01	1	1-16	01	1	1-17	01	1	1-18	01	1	1-19	01
2	2-30	02	2	2-32	02	2	2-34	02	2	2-36	02	2	2-38	02
3	3-45	03	3	3-48	03	3	3-51	04	3	3-54	04	3	3-57	04
4	4-60	05	4	4-64	05	4	4-68	05	4	4-72	05	4	4-76	05
5	5-75	06	5	5-80	06	5	5-85	06	5	5-90	06	5	5-95	06
6	6-90	07	6	6-96	07	6	7-02	07	6	7-08	07	6	7-14	07
7	8-05	08	7	8-12	08	7	8-19	08	7	8-26	08	7	8-33	08
8	9-20	09	8	9-28	09	8	9-36	09	8	9-44	09	8	9-52	10
9	10-35	10	9	10-44	10	9	10-53	11	9	10-62	11	9	10-71	11
10	11-50	11	10	11-60	12	10	11-70	12	10	11-80	12	10	11-90	12
11	12-65	18	11	12-76	13	11	12-87	13	11	12-98	13	11	13-09	13
12	13-80	14	12	13-92	14	12	14-04	14	12	14-16	14	12	14-28	14
13	14-95	15	13	15-08	15	13	15-21	15	13	15-34	15	13	15-47	15
14	16-10	16	14	16-24	16	14	16-38	16	14	16-52	17	14	16-66	17
15	17-25	17	15	17-40	17	15	17-55	18	15	17-70	18	15	17-85	18
16	18-40	18	16	18-56	19	16	18-72	19	16	18-88	19	16	19-04	19
17	19-55	20	17	19-72	20	17	19-89	20	17	20-06	20	17	20-23	20
18	20-70	21	18	20-88	21	18	21-06	21	18	21-24	21	18	21-42	21
19	21-85	22	19	22-04	22	19	22-23	22	19	22-42	22	19	22-61	22
20	23-00	23	20	23-20	23	20	23-40	23	20	23-60	24	20	23-80	24
21	24-15	24	21	24-36	24	21	24-57	25	21	24-78	25	21	24-99	25
22	25-30	25	22	25-52	26	22	25-74	26	22	25-96	26	22	26-18	26
23	26-45	26	23	26-68	27	23	26-91	27	23	27-14	27	23	27-37	27
24	27-60	28	24	27-84	28	24	28-08	28	24	28-32	28	24	28-56	29
25	28-75	29	25	29-00	29	25	29-25	29	25	29-50	29	25	29-75	30
26	29-90	30	26	30-16	30	26	30-42	30	26	30-68	31	26	30-94	31
27	31-05	31	27	31-32	31	27	31-59	32	27	31-86	32	27	32-13	32
28	32-20	32	28	32-48	32	28	32-76	33	28	33-04	33	28	33-32	33
29	33-35	33	29	33-64	34	29	33-93	34	29	34-22	34	29	34-51	35
30	34-50	34	30	34-80	35	30	35-10	35	30	35-40	35	30	35-70	36
31	35-65	36	31	35-96	36	31	36-27	36	31	36-58	37	31	36-89	37
32	36-80	37	32	37-12	37	32	37-44	37	32	37-76	38	32	38-08	38
33	37-95	38	33	38-28	38	33	38-61	39	33	38-94	39	33	39-27	39
34	39-10	39	34	39-44	39	34	39-78	40	34	40-12	40	34	40-46	40
35	40-25	40	35	40-60	41	35	40-95	41	35	41-30	41	35	41-65	42
36	41-40	41	36	41-76	42	36	42-12	42	36	42-48	42	36	42-84	43
37	42-55	43	37	42-92	43	37	43-29	43	37	43-66	44	37	44-03	44
38	43-70	44	38	44-08	44	38	44-46	44	38	44-84	45	38	45-22	45
39	44-85	45	39	45-24	45	39	45-63	46	39	46-02	46	39	46-41	46
40	46-00	46	40	46-40	46	40	46-80	47	40	47-20	47	40	47-60	48
41	47-15	47	41	47-56	48	41	47-97	48	41	48-38	48	41	48-79	49
42	48-30	48	42	48-72	49	42	49-14	49	42	49-56	50	42	49-98	50
43	49-45	49	43	49-88	50	43	50-31	50	43	50-74	51	43	51-17	51
44	50-60	51	44	51-04	51	44	51-48	51	44	51-92	52	44	52-36	52
45	51-75	52	45	52-20	52	45	52-65	53	45	53-10	53	45	53-55	54
46	52-90	53	46	53-36	53	46	53-82	54	46	54-28	54	46	54-74	55
47	54-05	54	47	54-52	55	47	54-99	55	47	55-46	55	47	55-93	56
48	55-20	55	48	55-68	56	48	56-16	56	48	56-64	57	48	57-12	57
49	56-35	56	49	56-84	57	49	57-33	57	49	57-82	58	49	58-31	58
50	57-50	57	50	58-00	58	50	58-50	58	50	59-00	59	50	59-50	59

\$1-20 PER CENTAL.			\$1-21 PER CENTAL.			\$1-22 PER CENTAL.			\$1-23 PER CENTAL.		
No.	Value of Centals.	Value of Pounds.	No.	Value of Centals.	Value of Pounds.	No.	Value of Centals.	Value of Pounds.	No.	Value of Centals.	Value of Pounds.
	\$ cts.	£ cts.		\$ cts.	£ cts.		\$ cts.	£ cts.		\$ cts.	£ cts.
1	1-20	'01	1	1-21	'01	1	1-22	'01	1	1-23	'01
2	2-40	'02	2	2-42	'02	2	2-44	'02	2	2-46	'02
3	3-60	'04	3	3-63	'04	3	3-66	'04	3	3-69	'04
4	4-80	'05	4	4-84	'05	4	4-88	'05	4	4-92	'05
5	6-00	'06	5	6-05	'06	5	6-10	'06	5	6-15	'06
6	7-20	'07	6	7-26	'07	6	7-32	'07	6	7-38	'07
7	8-40	'08	7	8-47	'08	7	8-54	'09	7	8-61	'09
8	9-60	'10	8	9-68	'10	8	9-76	'10	8	9-84	'10
9	10-80	'11	9	10-89	'11	9	10-98	'11	9	11-07	'11
10	12-00	'12	10	12-10	'12	10	12-20	'12	10	12-30	'12
11	13-20	'13	11	13-31	'13	11	13-42	'13	11	13-53	'14
12	14-40	'14	12	14-52	'15	12	14-64	'15	12	14-76	'15
13	15-60	'16	13	15-73	'16	13	15-86	'16	13	15-99	'16
14	16-80	'17	14	16-94	'17	14	17-08	'17	14	17-22	'17
15	18-00	'18	15	18-15	'18	15	18-30	'18	15	18-45	'18
16	19-20	'19	16	19-36	'19	16	19-52	'20	16	19-68	'20
17	20-40	'20	17	20-57	'21	17	20-74	'21	17	20-91	'21
18	21-60	'22	18	21-78	'22	18	21-96	'22	18	22-14	'22
19	22-80	'23	19	22-99	'23	19	23-18	'23	19	23-37	'23
20	24-00	'24	20	24-20	'24	20	24-40	'24	20	24-60	'25
21	25-20	'25	21	25-41	'25	21	25-62	'26	21	25-83	'26
22	26-40	'26	22	26-62	'27	22	26-84	'27	22	27-06	'27
23	27-60	'28	23	27-83	'28	23	28-06	'28	23	28-29	'28
24	28-80	'29	24	29-04	'29	24	29-28	'29	24	29-52	'30
25	30-00	'30	25	30-25	'30	25	30-50	'30	25	30-75	'31
26	31-20	'31	26	31-46	'31	26	31-72	'32	26	31-98	'32
27	32-40	'32	27	32-67	'33	27	32-94	'33	27	33-21	'33
28	33-60	'34	28	33-88	'34	28	34-16	'34	28	34-44	'34
29	34-80	'35	29	35-09	'35	29	35-38	'35	29	35-67	'36
30	36-00	'36	30	36-30	'36	30	36-60	'37	30	36-90	'37
31	37-20	'37	31	37-51	'38	31	37-82	'38	31	38-13	'38
32	38-40	'38	32	38-72	'39	32	39-04	'39	32	39-36	'39
33	39-60	'40	33	39-93	'40	33	40-26	'40	33	40-59	'41
34	40-80	'41	34	41-14	'41	34	41-48	'41	34	41-82	'42
35	42-00	'42	35	42-35	'42	35	42-70	'43	35	43-05	'43
36	43-20	'43	36	43-56	'44	36	43-92	'44	36	44-28	'44
37	44-40	'44	37	44-77	'45	37	45-14	'45	37	45-51	'46
38	45-60	'46	38	45-98	'46	38	46-36	'46	38	46-74	'47
39	46-80	'47	39	47-19	'47	39	47-58	'48	39	47-97	'48
40	48-00	'48	40	48-40	'48	40	48-80	'49	40	49-20	'49
41	49-20	'49	41	49-61	'50	41	50-02	'50	41	50-43	'50
42	50-40	'50	42	50-82	'51	42	51-24	'51	42	51-66	'52
43	51-60	'52	43	52-03	'52	43	52-46	'52	43	52-89	'53
44	52-80	'53	44	53-24	'53	44	53-68	'54	44	54-12	'54
45	54-00	'54	45	54-45	'54	45	54-90	'55	45	55-35	'55
46	55-20	'55	46	55-66	'56	46	56-12	'56	46	56-58	'57
47	56-40	'56	47	56-87	'57	47	57-34	'57	47	57-81	'58
48	57-60	'58	48	58-08	'58	48	58-56	'59	48	59-04	'59
49	58-80	'59	49	59-29	'59	49	59-78	'60	49	60-27	'60
50	60-00	'60	50	60-50	'60	50	61-00	'61	50	61-50	'61

\$1.28 PER CENTAL.		
No.	Value of Centals.	Value of Pounds.
1	1.23	.01
2	2.46	.02
3	3.69	.04
4	4.92	.05
5	6.15	.06
6	7.38	.07
7	8.61	.09
8	9.84	.10
9	11.07	.11
10	12.30	.12
11	13.53	.14
12	14.76	.15
13	15.99	.16
14	17.22	.17
15	18.45	.18
16	19.68	.20
17	20.91	.21
18	22.14	.22
19	23.37	.23
20	24.60	.25
21	25.83	.26
22	27.06	.27
23	28.29	.28
24	29.52	.30
25	30.75	.31
26	31.98	.32
27	33.21	.33
28	34.44	.34
29	35.67	.36
30	36.90	.37
31	38.13	.38
32	39.36	.39
33	40.59	.41
34	41.82	.42
35	43.05	.43
36	44.28	.44
37	45.51	.46
38	46.74	.47
39	47.97	.48
40	49.20	.49
41	50.43	.50
42	51.66	.52
43	52.89	.53
44	54.12	.54
45	55.35	.55
46	56.58	.57
47	57.81	.58
48	59.04	.59
49	60.27	.60
50	61.50	.61

\$1.24 PER CENTAL.		
No.	Value of Centals.	Value of Pounds.
1	1.24	.01
2	2.48	.02
3	3.72	.04
4	4.96	.05
5	6.20	.06
6	7.44	.07
7	8.68	.09
8	9.92	.10
9	11.16	.11
10	12.40	.12
11	13.64	.14
12	14.88	.15
13	16.12	.16
14	17.36	.17
15	18.60	.19
16	19.84	.20
17	21.08	.21
18	22.32	.22
19	23.56	.24
20	24.80	.25
21	26.04	.26
22	27.28	.27
23	28.52	.29
24	29.76	.30
25	31.00	.31
26	32.24	.32
27	33.48	.33
28	34.72	.35
29	35.96	.36
30	37.20	.37
31	38.44	.38
32	39.68	.40
33	40.92	.41
34	42.16	.42
35	43.40	.43
36	44.64	.45
37	45.88	.46
38	47.12	.47
39	48.36	.48
40	49.60	.50
41	50.84	.51
42	52.08	.52
43	53.32	.53
44	54.56	.55
45	55.80	.56
46	57.04	.57
47	58.28	.58
48	59.52	.60
49	60.76	.61
50	62.00	.62

\$1.25 PER CENTAL.		
No.	Value of Centals.	Value of Pounds.
1	1.25	.01
2	2.50	.02
3	3.75	.04
4	5.00	.05
5	6.25	.06
6	7.50	.07
7	8.75	.09
8	10.00	.10
9	11.25	.11
10	12.50	.12
11	13.75	.14
12	15.00	.15
13	16.25	.16
14	17.50	.17
15	18.75	.19
16	20.00	.20
17	21.25	.21
18	22.50	.22
19	23.75	.24
20	25.00	.25
21	26.25	.26
22	27.50	.27
23	28.75	.29
24	30.00	.30
25	31.25	.31
26	32.50	.32
27	33.75	.33
28	35.00	.35
29	36.25	.36
30	37.50	.37
31	38.75	.39
32	40.00	.40
33	41.25	.41
34	42.50	.42
35	43.75	.44
36	45.00	.45
37	46.25	.46
38	47.50	.47
39	48.75	.49
40	50.00	.50
41	51.25	.51
42	52.50	.52
43	53.75	.54
44	55.00	.55
45	56.25	.56
46	57.50	.57
47	58.75	.59
48	60.00	.60
49	61.25	.61
50	62.50	.62

\$1.26 PER CENTAL.		
No.	Value of Centals.	Value of Pounds.
1	1.26	.01
2	2.52	.03
3	3.78	.04
4	5.04	.05
5	6.30	.06
6	7.56	.08
7	8.82	.09
8	10.08	.10
9	11.34	.11
10	12.60	.13
11	13.86	.14
12	15.12	.15
13	16.38	.16
14	17.64	.18
15	18.90	.19
16	20.16	.20
17	21.42	.21
18	22.68	.23
19	23.94	.24
20	25.20	.25
21	26.46	.26
22	27.72	.28
23	28.98	.29
24	30.24	.30
25	31.50	.31
26	32.76	.33
27	34.02	.34
28	35.28	.35
29	36.54	.37
30	37.80	.38
31	39.06	.39
32	40.32	.40
33	41.58	.42
34	42.84	.43
35	44.10	.44
36	45.36	.45
37	46.62	.47
38	47.88	.48
39	49.14	.49
40	50.40	.50
41	51.66	.52
42	52.92	.53
43	54.18	.54
44	55.44	.55
45	56.70	.57
46	57.96	.58
47	59.22	.59
48	60.48	.60
49	61.74	.62
50	63.00	.63

\$1.27 PER CENTAL.		
No.	Value of Centals.	Value of Pounds.
1	1.27	.01
2	2.54	.03
3	3.81	.04
4	5.08	.05
5	6.35	.06
6	7.62	.08
7	8.89	.09
8	10.16	.10
9	11.43	.11
10	12.70	.13
11	13.97	.14
12	15.24	.15
13	16.51	.17
14	17.78	.18
15	19.05	.19
16	20.32	.20
17	21.59	.22
18	22.86	.23
19	24.13	.24
20	25.40	.25
21	26.67	.27
22	27.94	.28
23	29.21	.29
24	30.48	.30
25	31.75	.32
26	33.02	.33
27	34.29	.34
28	35.56	.36
29	36.83	.37
30	38.10	.38
31	39.37	.39
32	40.64	.41
33	41.91	.42
34	43.18	.43
35	44.45	.44
36	45.72	.46
37	46.99	.47
38	48.26	.48
39	49.53	.50
40	50.80	.51
41	52.07	.52
42	53.34	.53
43	54.61	.55
44	55.88	.56
45	57.15	.57
46	58.42	.58
47	59.69	.59
48	60.96	.60
49	62.23	.62
50	63.50	.63

\$1.28 PER CENTAL.			\$1.29 PER CENTAL.			\$1.80 PER CENTAL.			\$1.81 PER CENTAL.		
No.	Value of Centals.	Value of Pounds.	No.	Value of Centals.	Value of Pounds.	No.	Value of Centals.	Value of Pounds.	No.	Value of Centals.	Value of Pounds.
	¢ cts.	¢ cts.		¢ cts.	¢ cts.		¢ cts.	¢ cts.		¢ cts.	¢ cts.
1	1.28	.01	1	1.29	.01	1	1.80	.01	1	1.31	.01
2	2.56	.03	2	2.58	.03	2	2.60	.03	2	2.62	.03
3	3.84	.04	3	3.87	.04	3	3.90	.04	3	3.93	.04
4	5.12	.05	4	5.16	.05	4	5.20	.05	4	5.24	.05
5	6.40	.06	5	6.45	.06	5	6.50	.06	5	6.55	.07
6	7.68	.08	6	7.74	.08	6	7.80	.08	6	7.86	.08
7	8.96	.09	7	9.03	.09	7	9.10	.09	7	9.17	.09
8	10.24	.10	8	10.32	.10	8	10.40	.10	8	10.48	.10
9	11.52	.12	9	11.61	.12	9	11.70	.12	9	11.79	.12
10	12.80	.13	10	12.90	.13	10	13.00	.13	10	13.10	.13
11	14.08	.14	11	14.19	.14	11	14.30	.14	11	14.41	.14
12	15.36	.15	12	15.48	.15	12	15.60	.16	12	15.72	.16
13	16.64	.17	13	16.77	.17	13	16.90	.17	13	17.03	.17
14	17.92	.18	14	18.06	.18	14	18.20	.18	14	18.34	.18
15	19.20	.19	15	19.35	.19	15	19.50	.19	15	19.65	.20
16	20.48	.20	16	20.64	.21	16	20.80	.21	16	20.96	.21
17	21.76	.22	17	21.93	.22	17	22.10	.22	17	22.27	.22
18	23.04	.23	18	23.22	.23	18	23.40	.23	18	23.58	.24
19	24.32	.24	19	24.51	.25	19	24.70	.25	19	24.89	.25
20	25.60	.26	20	25.80	.26	20	26.00	.26	20	26.20	.26
21	26.88	.27	21	27.09	.27	21	27.30	.27	21	27.51	.28
22	28.16	.28	22	28.38	.28	22	28.60	.29	22	28.82	.29
23	29.44	.29	23	29.67	.30	23	29.90	.30	23	30.13	.30
24	30.72	.31	24	30.96	.31	24	31.20	.31	24	31.44	.31
25	32.00	.32	25	32.25	.32	25	32.50	.32	25	32.75	.33
26	33.28	.33	26	33.54	.34	26	33.80	.34	26	34.06	.34
27	34.56	.35	27	34.83	.35	27	35.10	.35	27	35.37	.35
28	35.84	.36	28	36.12	.36	28	36.40	.36	28	36.68	.37
29	37.12	.37	29	37.41	.37	29	37.70	.38	29	37.99	.38
30	38.40	.38	30	38.70	.39	30	39.00	.39	30	39.30	.39
31	39.68	.40	31	39.99	.40	31	40.30	.40	31	40.61	.41
32	40.96	.41	32	41.28	.41	32	41.60	.42	32	41.92	.42
33	42.24	.42	33	42.57	.43	33	42.90	.43	33	43.23	.43
34	43.52	.44	34	43.86	.44	34	44.20	.44	34	44.54	.45
35	44.80	.45	35	45.15	.45	35	45.50	.45	35	45.85	.46
36	46.08	.46	36	46.44	.46	36	46.80	.47	36	47.16	.47
37	47.36	.47	37	47.73	.48	37	48.10	.48	37	48.47	.48
38	48.64	.49	38	49.02	.49	38	49.40	.49	38	49.78	.50
39	49.92	.50	39	50.31	.50	39	50.70	.51	39	51.09	.51
40	51.20	.51	40	51.60	.52	40	52.00	.52	40	52.40	.52
41	52.48	.52	41	52.89	.53	41	53.30	.53	41	53.71	.54
42	53.76	.54	42	54.18	.54	42	54.60	.55	42	55.02	.55
43	55.04	.55	43	55.47	.55	43	55.90	.56	43	56.33	.56
44	56.32	.56	44	56.76	.57	44	57.20	.57	44	57.64	.58
45	57.60	.58	45	58.05	.58	45	58.50	.58	45	58.95	.59
46	58.88	.59	46	59.34	.59	46	59.80	.60	46	60.26	.60
47	60.16	.60	47	60.63	.61	47	61.10	.61	47	61.57	.62
48	61.44	.61	48	61.92	.62	48	62.40	.62	48	62.88	.63
49	62.72	.63	49	63.21	.63	49	63.70	.64	49	64.19	.64
50	64.00	.64	50	64.50	.64	50	65.00	.65	50	65.50	.65

1-81 PER CENTAL.		
No.	Value of Centals.	Value of Pounds.
	cts.	cts.
1	1-31	01
2	2-02	08
3	3-38	04
4	5-24	05
5	6-55	07
6	7-86	08
7	9-17	09
8	10-48	10
9	11-79	12
10	13-10	13
11	14-41	14
12	15-72	16
13	17-03	17
14	18-34	18
15	19-65	20
16	20-96	21
17	22-27	22
18	23-58	24
19	24-89	25
20	26-20	26
21	27-51	28
22	28-82	29
23	30-13	30
24	31-44	31
25	32-75	33
26	34-06	34
27	35-37	35
28	36-68	37
29	37-99	38
30	39-30	39
31	40-61	41
32	41-92	42
33	43-23	43
34	44-54	45
35	45-85	46
36	47-16	47
37	48-47	48
38	49-78	50
39	51-09	51
40	52-40	52
41	53-71	54
42	55-02	55
43	56-33	56
44	57-64	58
45	58-95	59
46	60-26	60
47	61-57	62
48	62-88	63
49	64-19	64
50	65-50	65

1-82 PER CENTAL.		
No.	Value of Centals.	Value of Pounds.
	cts.	cts.
1	1-32	01
2	2-64	08
3	3-96	04
4	5-28	05
5	6-60	07
6	7-92	08
7	9-24	09
8	10-56	11
9	11-88	12
10	13-20	13
11	14-52	15
12	15-84	16
13	17-16	17
14	18-48	18
15	19-80	20
16	21-12	21
17	22-44	22
18	23-76	24
19	25-08	25
20	26-40	26
21	27-72	28
22	29-04	29
23	30-36	30
24	31-68	32
25	33-00	33
26	34-32	34
27	35-64	36
28	36-96	37
29	38-28	38
30	39-60	40
31	40-92	41
32	42-24	42
33	43-56	44
34	44-88	45
35	46-20	46
36	47-52	48
37	48-84	49
38	50-16	50
39	51-48	51
40	52-80	53
41	54-12	54
42	55-44	55
43	56-76	57
44	58-08	58
45	59-40	59
46	60-72	61
47	62-04	62
48	63-36	63
49	64-68	65
50	66-00	66

1-83 PER CENTAL.		
No.	Value of Centals.	Value of Pounds.
	cts.	cts.
1	1-33	01
2	2-66	08
3	3-99	04
4	5-32	05
5	6-65	07
6	7-98	08
7	9-31	09
8	10-64	11
9	11-97	12
10	13-30	13
11	14-63	15
12	15-96	16
13	17-29	17
14	18-62	19
15	19-95	20
16	21-28	21
17	22-61	23
18	23-94	24
19	25-27	25
20	26-60	27
21	27-93	28
22	29-26	29
23	30-59	31
24	31-92	32
25	33-25	33
26	34-58	35
27	35-91	36
28	37-24	37
29	38-57	39
30	39-90	40
31	41-23	41
32	42-56	43
33	43-89	44
34	45-22	45
35	46-55	47
36	47-88	48
37	49-21	49
38	50-54	51
39	51-87	52
40	53-20	53
41	54-53	55
42	55-86	56
43	57-19	57
44	58-52	59
45	59-85	60
46	61-18	61
47	62-51	63
48	63-84	64
49	65-17	65
50	66-50	66

1-84 PER CENTAL.		
No.	Value of Centals.	Value of Pounds.
	cts.	cts.
1	1-34	01
2	2-68	08
3	4-02	04
4	5-36	05
5	6-70	07
6	8-04	08
7	9-38	09
8	10-72	11
9	12-06	12
10	13-40	13
11	14-74	15
12	16-08	16
13	17-42	17
14	18-76	19
15	20-10	20
16	21-44	21
17	22-78	23
18	24-12	24
19	25-46	25
20	26-80	27
21	28-14	28
22	29-48	29
23	30-82	31
24	32-16	32
25	33-50	33
26	34-84	35
27	36-18	36
28	37-52	38
29	38-86	39
30	40-20	40
31	41-54	42
32	42-88	43
33	44-22	44
34	45-56	46
35	46-90	47
36	48-24	48
37	49-58	50
38	50-92	51
39	52-26	52
40	53-60	54
41	54-94	55
42	56-28	56
43	57-62	58
44	58-96	59
45	60-30	60
46	61-64	62
47	62-98	63
48	64-32	64
49	65-66	66
50	67-00	67

1-85 PER CENTAL.		
No.	Value of Centals.	Value of Pounds.
	cts.	cts.
1	1-35	01
2	2-70	08
3	4-05	04
4	5-40	05
5	6-75	07
6	8-10	08
7	9-45	09
8	10-80	11
9	12-15	12
10	13-50	13
11	14-85	15
12	16-20	16
13	17-55	18
14	18-90	19
15	20-25	20
16	21-60	22
17	22-95	23
18	24-30	24
19	25-65	26
20	27-00	27
21	28-35	28
22	29-70	30
23	31-05	31
24	32-40	32
25	33-75	34
26	35-10	35
27	36-45	36
28	37-80	38
29	39-15	39
30	40-50	40
31	41-85	42
32	43-20	43
33	44-55	45
34	45-90	46
35	47-25	47
36	48-60	49
37	49-95	50
38	51-30	51
39	52-65	53
40	54-00	54
41	55-35	55
42	56-70	57
43	58-05	58
44	59-40	59
45	60-75	61
46	62-10	62
47	63-45	63
48	64-80	65
49	66-15	66
50	67-50	67

\$1.36 PER CENTAL.			\$1.37 PER CENTAL.			\$1.38 PER CENTAL.			\$1.39 PER CENTAL.		
No.	Value of Centals.	Value of Pounds.	No.	Value of Centals.	Value of Pounds.	No.	Value of Centals.	Value of Pounds.	No.	Value of Centals.	Value of Pounds.
	\$ cts.	\$ cts.		\$ cts.	\$ cts.		\$ cts.	\$ cts.		\$ cts.	\$ cts.
1	1.36	.01	1	1.37	.01	1	1.38	.01	1	1.39	.01
2	2.72	.03	2	2.74	.03	2	2.76	.03	2	2.78	.03
3	4.08	.04	3	4.11	.04	3	4.14	.04	3	4.17	.04
4	5.44	.05	4	5.48	.05	4	5.52	.06	4	5.56	.06
5	6.80	.07	5	6.85	.07	5	6.90	.07	5	6.95	.07
6	8.16	.08	6	8.22	.08	6	8.28	.08	6	8.34	.08
7	9.52	.10	7	9.59	.10	7	9.66	.10	7	9.73	.10
8	10.88	.11	8	10.96	.11	8	11.04	.11	8	11.12	.11
9	12.24	.12	9	12.33	.12	9	12.42	.12	9	12.51	.13
10	13.60	.14	10	13.70	.14	10	13.80	.14	10	13.90	.14
11	14.96	.15	11	15.07	.15	11	15.18	.15	11	15.29	.15
12	16.32	.16	12	16.44	.16	12	16.56	.17	12	16.68	.17
13	17.68	.18	13	17.81	.18	13	17.94	.18	13	18.07	.18
14	19.04	.19	14	19.18	.19	14	19.32	.19	14	19.46	.19
15	20.40	.20	15	20.55	.21	15	20.70	.21	15	20.85	.21
16	21.76	.22	16	21.92	.22	16	22.08	.22	16	22.24	.22
17	23.12	.23	17	23.29	.23	17	23.46	.23	17	23.63	.24
18	24.48	.24	18	24.66	.25	18	24.84	.25	18	25.02	.25
19	25.84	.26	19	26.03	.26	19	26.22	.26	19	26.41	.26
20	27.20	.27	20	27.40	.27	20	27.60	.28	20	27.80	.28
21	28.56	.29	21	28.77	.29	21	28.98	.29	21	29.19	.29
22	29.92	.30	22	30.14	.30	22	30.36	.30	22	30.58	.31
23	31.28	.31	23	31.51	.32	23	31.74	.32	23	31.97	.32
24	32.64	.33	24	32.88	.33	24	33.12	.33	24	33.36	.33
25	34.00	.34	25	34.25	.34	25	34.50	.34	25	34.75	.35
26	35.36	.35	26	35.62	.36	26	35.88	.36	26	36.14	.36
27	36.72	.37	27	36.99	.37	27	37.26	.37	27	37.53	.38
28	38.08	.38	28	38.36	.38	28	38.64	.39	28	38.92	.39
29	39.44	.39	29	39.73	.40	29	40.02	.40	29	40.31	.40
30	40.80	.41	30	41.10	.41	30	41.40	.41	30	41.70	.42
31	42.16	.42	31	42.47	.42	31	42.78	.43	31	43.09	.43
32	43.52	.44	32	43.84	.44	32	44.16	.44	32	44.48	.44
33	44.88	.45	33	45.21	.45	33	45.54	.46	33	45.87	.46
34	46.24	.46	34	46.58	.47	34	46.92	.47	34	47.26	.47
35	47.60	.48	35	47.95	.48	35	48.30	.48	35	48.65	.49
36	48.96	.49	36	49.32	.49	36	49.68	.50	36	50.04	.50
37	50.32	.50	37	50.69	.51	37	51.06	.51	37	51.43	.51
38	51.68	.52	38	52.06	.52	38	52.44	.52	38	52.82	.53
39	53.04	.53	39	53.43	.53	39	53.82	.54	39	54.21	.54
40	54.40	.54	40	54.80	.55	40	55.20	.55	40	55.60	.56
41	55.76	.56	41	56.17	.56	41	56.58	.57	41	56.99	.57
42	57.12	.57	42	57.54	.58	42	57.96	.58	42	58.38	.58
43	58.48	.58	43	58.91	.59	43	59.34	.59	43	59.77	.60
44	59.84	.60	44	60.28	.60	44	60.72	.61	44	61.16	.61
45	61.20	.61	45	61.65	.62	45	62.10	.62	45	62.55	.63
46	62.56	.63	46	63.02	.63	46	63.48	.63	46	63.94	.64
47	63.92	.64	47	64.39	.64	47	64.86	.65	47	65.33	.65
48	65.28	.65	48	65.76	.66	48	66.24	.66	48	66.72	.67
49	66.64	.67	49	67.13	.67	49	67.62	.68	49	68.11	.68
50	68.00	.68	50	68.50	.68	50	69.00	.69	50	69.50	.69

\$1.80 PER CENTAL.		
No.	Value of Centals.	Value of Pounds.
	\$ cts.	£ cts.
1	1'30	'01
2	2'78	'03
3	4'17	'04
4	5'56	'06
5	6'95	'07
6	8'34	'08
7	9'73	'10
8	11'12	'11
9	12'51	'13
10	13'90	'14
11	15'29	'15
12	16'68	'17
13	18'07	'16
14	19'46	'19
15	20'85	'21
16	22'24	'22
17	23'63	'24
18	25'02	'25
19	26'41	'26
20	27'80	'28
21	29'19	'29
22	30'58	'31
23	31'97	'32
24	33'36	'33
25	34'75	'35
26	36'14	'36
27	37'53	'38
28	38'92	'39
29	40'31	'40
30	41'70	'42
31	43'09	'43
32	44'48	'44
33	45'87	'46
34	47'26	'47
35	48'65	'49
36	50'04	'50
37	51'43	'51
38	52'82	'53
39	54'21	'54
40	55'60	'56
41	56'99	'57
42	58'38	'58
43	59'77	'60
44	61'16	'61
45	62'55	'63
46	63'94	'64
47	65'33	'65
48	66'72	'67
49	68'11	'68
50	69'50	'69

\$1.40 PER CENTAL.		
No.	Value of Centals.	Value of Pounds.
	\$ cts.	£ cts.
1	1'40	'01
2	2'80	'03
3	4'20	'04
4	5'60	'06
5	7'00	'07
6	8'40	'08
7	9'80	'10
8	11'20	'11
9	12'60	'13
10	14'00	'14
11	15'40	'15
12	16'80	'17
13	18'20	'18
14	19'60	'20
15	21'00	'21
16	22'40	'22
17	23'80	'24
18	25'20	'25
19	26'60	'27
20	28'00	'28
21	29'40	'29
22	30'80	'31
23	32'20	'32
24	33'60	'34
25	35'00	'35
26	36'40	'36
27	37'80	'38
28	39'20	'39
29	40'60	'41
30	42'00	'42
31	43'40	'43
32	44'80	'45
33	46'20	'46
34	47'60	'48
35	49'00	'49
36	50'40	'50
37	51'80	'52
38	53'20	'53
39	54'60	'55
40	56'00	'56
41	57'40	'57
42	58'80	'59
43	60'20	'60
44	61'60	'62
45	63'00	'63
46	64'40	'64
47	65'80	'66
48	67'20	'67
49	68'60	'69
50	70'00	'70

\$1.41 PER CENTAL.		
No.	Value of Centals.	Value of Pounds.
	\$ cts.	£ cts.
1	1'41	'01
2	2'82	'03
3	4'23	'04
4	5'64	'06
5	7'05	'07
6	8'46	'08
7	9'87	'10
8	11'28	'11
9	12'69	'13
10	14'10	'14
11	15'51	'16
12	16'92	'17
13	18'33	'18
14	19'74	'20
15	21'15	'21
16	22'56	'23
17	23'97	'24
18	25'38	'25
19	26'79	'27
20	28'20	'28
21	29'61	'30
22	31'02	'31
23	32'43	'32
24	33'84	'34
25	35'25	'35
26	36'66	'37
27	38'07	'38
28	39'48	'39
29	40'89	'41
30	42'30	'42
31	43'71	'44
32	45'12	'45
33	46'53	'47
34	47'94	'48
35	49'35	'49
36	50'76	'51
37	52'17	'52
38	53'58	'54
39	54'99	'55
40	56'40	'56
41	57'81	'58
42	59'22	'59
43	60'63	'61
44	62'04	'62
45	63'45	'63
46	64'86	'65
47	66'27	'66
48	67'68	'68
49	69'09	'69
50	70'50	'70

\$1.42 PER CENTAL.		
No.	Value of Centals.	Value of Pounds.
	\$ cts.	£ cts.
1	1'42	'01
2	2'84	'03
3	4'26	'04
4	5'68	'06
5	7'10	'07
6	8'52	'09
7	9'94	'10
8	11'36	'11
9	12'78	'13
10	14'20	'14
11	15'62	'16
12	17'04	'17
13	18'46	'18
14	19'88	'20
15	21'30	'21
16	22'72	'23
17	24'14	'24
18	25'56	'26
19	26'98	'27
20	28'40	'28
21	29'82	'30
22	31'24	'31
23	32'66	'33
24	34'08	'34
25	35'50	'35
26	36'92	'37
27	38'34	'38
28	39'76	'40
29	41'18	'41
30	42'60	'43
31	44'02	'44
32	45'44	'45
33	46'86	'47
34	48'28	'48
35	49'70	'50
36	51'12	'51
37	52'54	'53
38	53'96	'54
39	55'38	'55
40	56'80	'57
41	58'22	'58
42	59'64	'60
43	61'06	'61
44	62'48	'62
45	63'90	'64
46	65'32	'65
47	66'74	'67
48	68'16	'68
49	69'58	'70
50	71'00	'71

\$1.48 PER CENTAL.		
No.	Value of Centals.	Value of Pounds.
	\$ cts.	£ cts.
1	1'43	'01
2	2'86	'03
3	4'29	'04
4	5'72	'06
5	7'15	'07
6	8'58	'09
7	10'01	'10
8	11'44	'11
9	12'87	'13
10	14'30	'14
11	15'73	'16
12	17'16	'17
13	18'59	'19
14	20'02	'20
15	21'45	'21
16	22'88	'23
17	24'31	'24
18	25'74	'26
19	27'17	'27
20	28'60	'29
21	30'03	'30
22	31'46	'31
23	32'89	'33
24	34'32	'34
25	35'75	'36
26	37'18	'37
27	38'61	'39
28	40'04	'40
29	41'47	'41
30	42'90	'43
31	44'33	'44
32	45'76	'46
33	47'19	'47
34	48'62	'49
35	50'05	'50
36	51'48	'51
37	52'91	'53
38	54'34	'54
39	55'77	'56
40	57'20	'57
41	58'63	'59
42	60'06	'60
43	61'49	'61
44	62'92	'63
45	64'35	'64
46	65'78	'66
47	67'21	'67
48	68'64	'69
49	70'07	'70
50	71'50	'71

\$1.44 PER CENTAL.			\$1.45 PER CENTAL.			\$1.46 PER CENTAL.			\$1.47 PER CENTAL.		
No.	Value of Centals.	Value of Pounds.	No.	Value of Centals.	Value of Pounds.	No.	Value of Centals.	Value of Pounds.	No.	Value of Centals.	Value of Pounds.
	cts.	cts.		cts.	cts.		cts.	cts.		cts.	cts.
1	1.44	.01	1	1.45	.01	1	1.46	.01	1	1.47	.01
2	2.88	.03	2	2.90	.03	2	2.92	.03	2	2.94	.03
3	4.32	.04	3	4.35	.04	3	4.38	.04	3	4.41	.04
4	5.76	.06	4	5.80	.06	4	5.84	.06	4	5.88	.06
5	7.20	.07	5	7.25	.07	5	7.30	.07	5	7.35	.07
6	8.64	.09	6	8.70	.09	6	8.76	.09	6	8.82	.09
7	10.08	.10	7	10.15	.10	7	10.22	.10	7	10.29	.10
8	11.52	.12	8	11.60	.12	8	11.68	.12	8	11.76	.12
9	12.96	.13	9	13.05	.13	9	13.14	.13	9	13.23	.13
10	14.40	.14	10	14.50	.14	10	14.60	.15	10	14.70	.15
11	15.84	.16	11	15.95	.16	11	16.06	.16	11	16.17	.16
12	17.28	.17	12	17.40	.17	12	17.52	.18	12	17.64	.18
13	18.72	.19	13	18.85	.19	13	18.98	.19	13	19.11	.19
14	20.16	.20	14	20.30	.20	14	20.44	.20	14	20.58	.21
15	21.60	.22	15	21.75	.22	15	21.90	.22	15	22.05	.22
16	23.04	.23	16	23.20	.23	16	23.36	.23	16	23.52	.24
17	24.48	.24	17	24.65	.25	17	24.82	.25	17	24.99	.25
18	25.92	.26	18	26.10	.26	18	26.28	.26	18	26.46	.26
19	27.36	.27	19	27.55	.28	19	27.74	.28	19	27.93	.28
20	28.80	.29	20	29.00	.29	20	29.20	.29	20	29.40	.29
21	30.24	.30	21	30.45	.30	21	30.66	.31	21	30.87	.31
22	31.68	.32	22	31.90	.32	22	32.12	.32	22	32.34	.32
23	33.12	.33	23	33.35	.33	23	33.58	.34	23	33.81	.34
24	34.56	.35	24	34.80	.35	24	35.04	.35	24	35.28	.35
25	36.00	.36	25	36.25	.36	25	36.50	.36	25	36.75	.37
26	37.44	.37	26	37.70	.38	26	37.96	.38	26	38.22	.38
27	38.88	.39	27	39.15	.39	27	39.42	.39	27	39.69	.40
28	40.32	.40	28	40.60	.41	28	40.88	.41	28	41.16	.41
29	41.76	.42	29	42.05	.42	29	42.34	.42	29	42.63	.43
30	43.20	.43	30	43.50	.43	30	43.80	.44	30	44.10	.44
31	44.64	.45	31	44.95	.45	31	45.26	.45	31	45.57	.46
32	46.08	.46	32	46.40	.46	32	46.72	.47	32	47.04	.47
33	47.52	.48	33	47.85	.48	33	48.18	.48	33	48.51	.49
34	48.96	.49	34	49.30	.49	34	49.64	.50	34	49.98	.50
35	50.40	.50	35	50.75	.51	35	51.10	.51	35	51.45	.51
36	51.84	.52	36	52.20	.52	36	52.56	.53	36	52.92	.53
37	53.28	.53	37	53.65	.54	37	54.02	.54	37	54.39	.54
38	54.72	.55	38	55.10	.55	38	55.48	.55	38	55.86	.56
39	56.16	.56	39	56.55	.57	39	56.94	.57	39	57.33	.57
40	57.60	.58	40	58.00	.58	40	58.40	.58	40	58.80	.59
41	59.04	.59	41	59.45	.59	41	59.86	.60	41	60.27	.60
42	60.48	.60	42	60.90	.61	42	61.32	.61	42	61.74	.62
43	61.92	.62	43	62.35	.62	43	62.78	.63	43	63.21	.63
44	63.36	.63	44	63.80	.64	44	64.24	.64	44	64.68	.65
45	64.80	.65	45	65.25	.65	45	65.70	.66	45	66.15	.66
46	66.24	.66	46	66.70	.67	46	67.16	.67	46	67.62	.68
47	67.68	.68	47	68.15	.68	47	68.62	.69	47	69.09	.69
48	69.12	.69	48	69.60	.70	48	70.08	.70	48	70.56	.71
49	70.56	.71	49	71.05	.71	49	71.54	.72	49	72.03	.72
50	72.00	.72	50	72.50	.72	50	73.00	.73	50	73.50	.73

11-47 PER CENTAL.		
No.	Value of Centals.	Value of Pounds.
	cts.	cts.
1	1-47	01
2	2-94	08
3	4-41	04
4	5-88	06
5	7-35	07
6	8-82	09
7	10-29	10
8	11-76	12
9	13-23	13
10	14-70	15
11	16-17	16
12	17-64	18
13	19-11	19
14	20-58	21
15	22-05	22
16	23-52	24
17	24-99	25
18	26-46	26
19	27-93	28
20	29-40	29
21	30-87	31
22	32-34	32
23	33-81	34
24	35-28	35
25	36-75	37
26	38-22	38
27	39-69	40
28	41-16	41
29	42-63	43
30	44-10	44
31	45-57	46
32	47-04	47
33	48-51	49
34	49-98	50
35	51-45	51
36	52-92	53
37	54-39	54
38	55-86	56
39	57-33	57
40	58-80	59
41	60-27	60
42	61-74	62
43	63-21	63
44	64-68	65
45	66-15	66
46	67-62	68
47	69-09	69
48	70-56	71
49	72-03	73
50	73-50	75

11-48 PER CENTAL.		
No.	Value of Centals.	Value of Pounds.
	cts.	cts.
1	1-48	01
2	2-96	08
3	4-44	04
4	5-92	06
5	7-40	07
6	8-88	09
7	10-36	10
8	11-84	12
9	13-32	13
10	14-80	15
11	16-28	16
12	17-76	18
13	19-24	19
14	20-72	21
15	22-20	22
16	23-68	24
17	25-16	25
18	26-64	27
19	28-12	28
20	29-60	30
21	31-08	31
22	32-56	33
23	34-04	34
24	35-52	36
25	37-00	37
26	38-48	38
27	39-96	40
28	41-44	41
29	42-92	43
30	44-40	44
31	45-88	46
32	47-36	47
33	48-84	49
34	50-32	50
35	51-80	52
36	53-28	53
37	54-76	55
38	56-24	56
39	57-72	58
40	59-20	59
41	60-68	61
42	62-16	62
43	63-64	64
44	65-12	65
45	66-60	67
46	68-08	68
47	69-56	70
48	71-04	71
49	72-52	73
50	74-00	74

11-49 PER CENTAL.		
No.	Value of Centals.	Value of Pounds.
	cts.	cts.
1	1-49	01
2	2-98	08
3	4-47	04
4	5-96	06
5	7-45	07
6	8-94	09
7	10-43	10
8	11-92	12
9	13-41	13
10	14-90	15
11	16-39	16
12	17-88	18
13	19-37	19
14	20-86	21
15	22-35	22
16	23-84	24
17	25-33	25
18	26-82	27
19	28-31	28
20	29-80	30
21	31-29	31
22	32-78	33
23	34-27	34
24	35-76	36
25	37-25	37
26	38-74	39
27	40-23	40
28	41-72	42
29	43-21	43
30	44-70	45
31	46-19	46
32	47-68	48
33	49-17	49
34	50-66	51
35	52-15	52
36	53-64	54
37	55-13	55
38	56-62	57
39	58-11	58
40	59-60	60
41	61-09	61
42	62-58	63
43	64-07	64
44	65-56	66
45	67-05	67
46	68-54	69
47	70-03	70
48	71-52	72
49	73-01	73
50	74-50	74

11-50 PER CENTAL.		
No.	Value of Centals.	Value of Pounds.
	cts.	cts.
1	1-50	01
2	3-00	08
3	4-50	04
4	6-00	06
5	7-50	07
6	9-00	09
7	10-50	10
8	12-00	12
9	13-50	13
10	15-00	15
11	16-50	16
12	18-00	18
13	19-50	19
14	21-00	21
15	22-50	22
16	24-00	24
17	25-50	25
18	27-00	27
19	28-50	28
20	30-00	30
21	31-50	31
22	33-00	33
23	34-50	34
24	36-00	36
25	37-50	37
26	39-00	39
27	40-50	40
28	42-00	42
29	43-50	43
30	45-00	45
31	46-50	46
32	48-00	48
33	49-50	49
34	51-00	51
35	52-50	52
36	54-00	54
37	55-50	55
38	57-00	57
39	58-50	58
40	60-00	60
41	61-50	61
42	63-00	63
43	64-50	64
44	66-00	66
45	67-50	67
46	69-00	69
47	70-50	70
48	72-00	72
49	73-50	73
50	75-00	75

11-51 PER CENTAL.		
No.	Value of Centals.	Value of Pounds.
	cts.	cts.
1	1-51	02
2	3-02	08
3	4-53	05
4	6-04	06
5	7-55	08
6	9-06	09
7	10-57	11
8	12-08	12
9	13-59	14
10	15-10	15
11	16-61	17
12	18-12	18
13	19-63	20
14	21-14	21
15	22-65	23
16	24-16	24
17	25-67	26
18	27-18	27
19	28-69	29
20	30-20	30
21	31-71	32
22	33-22	33
23	34-73	35
24	36-24	36
25	37-75	38
26	39-26	39
27	40-77	41
28	42-28	42
29	43-79	44
30	45-30	45
31	46-81	47
32	48-32	48
33	49-83	50
34	51-34	51
35	52-85	53
36	54-36	54
37	55-87	56
38	57-38	57
39	58-89	59
40	60-40	60
41	61-91	62
42	63-42	63
43	64-93	65
44	66-44	66
45	67-95	68
46	69-46	69
47	70-97	71
48	72-48	73
49	73-99	74
50	75-50	76

\$1.52 PER CENTAL.			\$1.53 PER CENTAL.			\$1.54 PER CENTAL.			\$1.55 PER CENTAL.		
No.	Value of Centals.	Value of Pounds.	No.	Value of Centals.	Value of Pounds.	No.	Value of Centals.	Value of Pounds.	No.	Value of Centals.	Value of Pounds.
	\$ cts.	\$ cts.		\$ cts.	\$ cts.		\$ cts.	\$ cts.		\$ cts.	\$ cts.
1	1.52	.02	1	1.53	.02	1	1.54	.02	1	1.55	.02
2	3.04	.03	2	3.06	.03	2	3.08	.03	2	3.10	.03
3	4.56	.05	3	4.59	.05	3	4.62	.05	3	4.65	.05
4	6.08	.06	4	6.12	.06	4	6.16	.06	4	6.20	.06
5	7.60	.08	5	7.65	.08	5	7.70	.08	5	7.75	.08
6	9.12	.09	6	9.18	.09	6	9.24	.09	6	9.30	.09
7	10.64	.11	7	10.71	.11	7	10.78	.11	7	10.85	.11
8	12.16	.12	8	12.24	.12	8	12.32	.12	8	12.40	.12
9	13.68	.14	9	13.77	.14	9	13.86	.14	9	13.95	.14
10	15.20	.15	10	15.30	.15	10	15.40	.15	10	15.50	.15
11	16.72	.17	11	16.83	.17	11	16.94	.17	11	17.05	.17
12	18.24	.18	12	18.36	.18	12	18.48	.18	12	18.60	.19
13	19.76	.20	13	19.89	.20	13	20.02	.20	13	20.15	.20
14	21.28	.21	14	21.42	.21	14	21.56	.22	14	21.70	.22
15	22.80	.23	15	22.95	.23	15	23.10	.23	15	23.25	.23
16	24.32	.24	16	24.48	.24	16	24.64	.25	16	24.80	.25
17	25.84	.26	17	26.01	.26	17	26.18	.26	17	26.35	.26
18	27.36	.27	18	27.54	.28	18	27.72	.28	18	27.90	.28
19	28.88	.29	19	29.07	.29	19	29.26	.29	19	29.45	.29
20	30.40	.30	20	30.60	.31	20	30.80	.31	20	31.00	.31
21	31.92	.32	21	32.13	.32	21	32.34	.32	21	32.55	.33
22	33.44	.33	22	33.66	.34	22	33.88	.34	22	34.10	.34
23	34.96	.35	23	35.19	.35	23	35.42	.35	23	35.65	.36
24	36.48	.36	24	36.72	.37	24	36.96	.37	24	37.20	.37
25	38.00	.38	25	38.25	.38	25	38.50	.38	25	38.75	.39
26	39.52	.40	26	39.78	.40	26	40.04	.40	26	40.30	.40
27	41.04	.41	27	41.31	.41	27	41.58	.42	27	41.85	.42
28	42.56	.43	28	42.84	.43	28	43.12	.43	28	43.40	.43
29	44.08	.44	29	44.37	.44	29	44.66	.45	29	44.95	.45
30	45.60	.46	30	45.90	.46	30	46.20	.46	30	46.50	.46
31	47.12	.47	31	47.43	.47	31	47.74	.48	31	48.05	.48
32	48.64	.49	32	48.96	.49	32	49.28	.49	32	49.60	.50
33	50.16	.50	33	50.49	.50	33	50.82	.51	33	51.15	.51
34	51.68	.52	34	52.02	.52	34	52.36	.52	34	52.70	.53
35	53.20	.53	35	53.55	.54	35	53.90	.54	35	54.25	.54
36	54.72	.55	36	55.08	.55	36	55.44	.55	36	55.80	.56
37	56.24	.56	37	56.61	.57	37	56.98	.57	37	57.35	.57
38	57.76	.58	38	58.14	.58	38	58.52	.59	38	58.90	.59
39	59.28	.59	39	59.67	.60	39	60.06	.60	39	60.45	.60
40	60.80	.61	40	61.20	.61	40	61.60	.62	40	62.00	.62
41	62.32	.62	41	62.73	.63	41	63.14	.63	41	63.55	.64
42	63.84	.64	42	64.26	.64	42	64.68	.65	42	65.10	.65
43	65.36	.65	43	65.79	.66	43	66.22	.66	43	66.85	.67
44	66.88	.67	44	67.32	.67	44	67.76	.68	44	68.20	.68
45	68.40	.68	45	68.85	.69	45	69.30	.69	45	69.75	.70
46	69.92	.70	46	70.38	.70	46	70.84	.71	46	71.30	.71
47	71.44	.71	47	71.91	.72	47	72.38	.72	47	72.85	.73
48	72.96	.73	48	73.44	.73	48	73.92	.74	48	74.40	.74
49	74.48	.74	49	74.97	.75	49	75.46	.75	49	75.95	.76
50	76.00	.76	50	76.50	.76	50	77.00	.77	50	77.50	.77

\$1.55 PER CENTAL.		
No.	Value of Centals.	Value of Pounds.
	\$ cts.	£ cts.
1	1.55	.02
2	3.10	.03
3	4.65	.05
4	6.20	.06
5	7.75	.08
6	9.30	.09
7	10.85	.11
8	12.40	.12
9	13.95	.14
10	15.50	.15
11	17.05	.17
12	18.60	.19
13	20.15	.20
14	21.70	.22
15	23.25	.23
16	24.80	.25
17	26.35	.26
18	27.90	.28
19	29.45	.29
20	31.00	.31
21	32.55	.33
22	34.10	.34
23	35.65	.36
24	37.20	.37
25	38.75	.39
26	40.30	.40
27	41.85	.42
28	43.40	.43
29	44.95	.45
30	46.50	.46
31	48.05	.48
32	49.60	.50
33	51.15	.51
34	52.70	.53
35	54.25	.54
36	55.80	.56
37	57.35	.57
38	58.90	.59
39	60.45	.60
40	62.00	.62
41	63.55	.64
42	65.10	.65
43	66.65	.67
44	68.20	.68
45	69.75	.70
46	71.30	.71
47	72.85	.73
48	74.40	.74
49	75.95	.76
50	77.50	.77

\$1.56 PER CENTAL.		
No.	Value of Centals.	Value of Pounds.
	\$ cts.	£ cts.
1	1.56	.02
2	3.12	.03
3	4.68	.05
4	6.24	.06
5	7.80	.08
6	9.36	.09
7	10.92	.11
8	12.48	.12
9	14.04	.14
10	15.60	.16
11	17.16	.17
12	18.72	.19
13	20.28	.20
14	21.84	.22
15	23.40	.23
16	24.96	.25
17	26.52	.27
18	28.08	.28
19	29.64	.30
20	31.20	.31
21	32.76	.33
22	34.32	.34
23	35.88	.36
24	37.44	.37
25	39.00	.39
26	40.56	.41
27	42.12	.42
28	43.68	.44
29	45.24	.45
30	46.80	.47
31	48.36	.48
32	49.92	.50
33	51.48	.51
34	53.04	.53
35	54.60	.55
36	56.16	.56
37	57.72	.58
38	59.28	.59
39	60.84	.61
40	62.40	.62
41	63.96	.64
42	65.52	.66
43	67.08	.67
44	68.64	.69
45	70.20	.70
46	71.76	.72
47	73.32	.73
48	74.88	.75
49	76.44	.76
50	78.00	.78

\$1.57 PER CENTAL.		
No.	Value of Centals.	Value of Pounds.
	\$ cts.	£ cts.
1	1.57	.02
2	3.14	.03
3	4.71	.05
4	6.28	.06
5	7.85	.08
6	9.42	.09
7	10.99	.11
8	12.56	.13
9	14.13	.14
10	15.70	.16
11	17.27	.17
12	18.84	.19
13	20.41	.20
14	21.98	.22
15	23.55	.24
16	25.12	.25
17	26.69	.27
18	28.26	.28
19	29.83	.30
20	31.40	.31
21	32.97	.33
22	34.54	.35
23	36.11	.36
24	37.68	.38
25	39.25	.39
26	40.82	.41
27	42.39	.42
28	43.96	.44
29	45.53	.46
30	47.10	.47
31	48.67	.49
32	50.24	.50
33	51.81	.52
34	53.38	.53
35	54.95	.55
36	56.52	.57
37	58.09	.58
38	59.66	.60
39	61.23	.61
40	62.80	.63
41	64.37	.64
42	65.94	.66
43	67.51	.68
44	69.08	.69
45	70.65	.71
46	72.22	.72
47	73.79	.74
48	75.36	.75
49	76.93	.77
50	78.50	.78

\$1.58 PER CENTAL.		
No.	Value of Centals.	Value of Pounds.
	\$ cts.	£ cts.
1	1.58	.02
2	3.16	.03
3	4.74	.05
4	6.32	.06
5	7.90	.08
6	9.48	.09
7	11.06	.11
8	12.64	.13
9	14.22	.14
10	15.80	.16
11	17.38	.17
12	18.96	.19
13	20.54	.21
14	22.12	.22
15	23.70	.24
16	25.28	.25
17	26.86	.27
18	28.44	.28
19	30.02	.30
20	31.60	.32
21	33.18	.33
22	34.76	.35
23	36.34	.36
24	37.92	.38
25	39.50	.39
26	41.08	.41
27	42.66	.43
28	44.24	.44
29	45.82	.46
30	47.40	.47
31	48.98	.49
32	50.56	.51
33	52.14	.52
34	53.72	.54
35	55.30	.55
36	56.88	.57
37	58.46	.58
38	60.04	.60
39	61.62	.62
40	63.20	.63
41	64.78	.65
42	66.36	.66
43	67.94	.68
44	69.52	.70
45	71.10	.71
46	72.68	.73
47	74.26	.74
48	75.84	.76
49	77.42	.77
50	79.00	.79

\$1.59 PER CENTAL.		
No.	Value of Centals.	Value of Pounds.
	\$ cts.	£ cts.
1	1.59	.02
2	3.18	.03
3	4.77	.05
4	6.36	.06
5	7.95	.08
6	9.54	.10
7	11.13	.11
8	12.72	.13
9	14.31	.14
10	15.90	.16
11	17.49	.17
12	19.08	.19
13	20.67	.21
14	22.26	.22
15	23.85	.24
16	25.44	.25
17	27.03	.27
18	28.62	.29
19	30.21	.30
20	31.80	.32
21	33.39	.33
22	34.98	.35
23	36.57	.37
24	38.16	.38
25	39.75	.40
26	41.34	.41
27	42.93	.43
28	44.52	.45
29	46.11	.46
30	47.70	.48
31	49.29	.49
32	50.88	.51
33	52.47	.52
34	54.06	.54
35	55.65	.56
36	57.24	.57
37	58.83	.59
38	60.42	.60
39	62.01	.62
40	63.60	.64
41	65.19	.65
42	66.78	.67
43	68.37	.68
44	69.96	.70
45	71.55	.72
46	73.14	.73
47	74.73	.75
48	76.32	.76
49	77.91	.78
50	79.50	.79

\$1-60			\$1-61			\$1-62			\$1-63		
PER CENTAL.			PER CENTAL.			PER CENTAL.			PER CENTAL.		
No.	Value of Centals.	Value of Pounds.	No.	Value of Centals.	Value of Pounds.	No.	Value of Centals.	Value of Pounds.	No.	Value of Centals.	Value of Pounds.
	cts.	cts.		cts.	cts.		cts.	cts.		cts.	cts.
1	1-60	02	1	1-61	02	1	1-62	02	1	1-63	02
2	3-20	03	2	3-22	03	2	3-24	03	2	3-26	03
3	4-80	05	3	4-83	05	3	4-86	05	3	4-89	05
4	6-40	06	4	6-44	06	4	6-48	06	4	6-52	07
5	8-00	08	5	8-06	08	5	8-10	08	5	8-15	08
6	9-60	10	6	9-66	10	6	9-72	10	6	9-78	10
7	11-20	11	7	11-27	11	7	11-34	11	7	11-41	11
8	12-80	13	8	12-88	13	8	12-96	13	8	13-04	13
9	14-40	14	9	14-49	14	9	14-58	15	9	14-67	15
10	16-00	16	10	16-10	16	10	16-20	16	10	16-30	16
11	17-60	18	11	17-71	18	11	17-82	18	11	17-93	18
12	19-20	19	12	19-32	19	12	19-44	19	12	19-56	20
13	20-80	21	13	20-93	21	13	21-06	21	13	21-19	21
14	22-40	22	14	22-54	23	14	22-68	23	14	22-82	23
15	24-00	24	15	24-15	24	15	24-30	24	15	24-45	24
16	25-60	26	16	25-76	26	16	25-92	26	16	26-08	26
17	27-20	27	17	27-37	27	17	27-54	28	17	27-71	28
18	28-80	29	18	28-98	29	18	29-16	29	18	29-34	29
19	30-40	30	19	30-59	31	19	30-78	31	19	30-97	31
20	32-00	32	20	32-20	32	20	32-40	32	20	32-60	33
21	33-60	34	21	33-81	34	21	34-02	34	21	34-23	34
22	35-20	35	22	35-42	35	22	35-64	36	22	35-86	36
23	36-80	37	23	37-03	37	23	37-26	37	23	37-49	37
24	38-40	38	24	38-64	39	24	38-88	39	24	39-12	39
25	40-00	40	25	40-25	40	25	40-50	40	25	40-75	41
26	41-60	42	26	41-86	42	26	42-12	42	26	42-38	42
27	43-20	43	27	43-47	43	27	43-74	44	27	44-01	44
28	44-80	45	28	45-08	45	28	45-36	45	28	45-64	46
29	46-40	46	29	46-69	47	29	46-98	47	29	47-27	47
30	48-00	48	30	48-30	48	30	48-60	49	30	48-90	49
31	49-60	50	31	49-91	50	31	50-22	50	31	50-53	51
32	51-20	51	32	51-52	52	32	51-84	52	32	52-16	52
33	52-80	53	33	53-18	53	33	53-46	53	33	53-79	54
34	54-40	54	34	54-74	55	34	55-08	55	34	55-42	55
35	56-00	56	35	56-35	56	35	56-70	57	35	57-05	57
36	57-60	58	36	57-96	58	36	58-32	58	36	58-68	59
37	59-20	59	37	59-57	60	37	59-94	60	37	60-31	60
38	60-80	61	38	61-18	61	38	61-56	62	38	61-94	62
39	62-40	62	39	62-79	63	39	63-18	63	39	63-57	64
40	64-00	64	40	64-40	64	40	64-80	65	40	65-20	65
41	65-60	66	41	66-01	66	41	66-42	66	41	66-83	67
42	67-20	67	42	67-62	68	42	68-04	68	42	68-46	68
43	68-80	69	43	69-23	69	43	69-66	70	43	70-09	70
44	70-40	70	44	70-84	71	44	71-28	71	44	71-72	72
45	72-00	72	45	72-45	72	45	72-90	73	45	73-35	73
46	73-60	74	46	74-06	74	46	74-52	75	46	74-98	75
47	75-20	75	47	75-67	76	47	76-14	76	47	76-61	77
48	76-80	77	48	77-28	77	48	77-76	78	48	78-24	78
49	78-40	78	49	78-89	79	49	79-38	79	49	79-87	80
50	80-00	80	50	80-50	80	50	81-00	80	50	81-56	81

\$1-63

PER CENTAL.

No.	Value of	
	Centals.	Pounds.
	cts.	cts.
1	1'63	'02
2	3'26	'03
3	4'89	'05
4	6'52	'07
5	8'15	'08
6	9'78	'10
7	11'41	'11
8	13'04	'13
9	14'67	'15
10	16'30	'16
11	17'93	'18
12	19'56	'20
13	21'19	'21
14	22'82	'23
15	24'45	'24
16	26'08	'26
17	27'71	'28
18	29'34	'29
19	30'97	'31
20	32'60	'33
21	34'23	'34
22	35'86	'36
23	37'49	'37
24	39'12	'39
25	40'75	'41
26	42'38	'42
27	44'01	'44
28	45'64	'46
29	47'27	'47
30	48'90	'49
31	50'53	'51
32	52'16	'52
33	53'79	'54
34	55'42	'55
35	57'05	'57
36	58'68	'59
37	60'31	'60
38	61'94	'62
39	63'57	'64
40	65'20	'65
41	66'83	'67
42	68'46	'68
43	70'09	'70
44	71'72	'72
45	73'35	'73
46	74'98	'75
47	76'61	'77
48	78'24	'78
49	79'87	'80
50	81'50	'81

\$1-64

PER CENTAL.

No.	Value of	
	Cental.	Pounds.
	cts.	cts.
1	1'64	'03
2	3'28	'03
3	4'92	'05
4	6'56	'07
5	8'20	'08
6	9'84	'10
7	11'48	'11
8	13'12	'13
9	14'76	'15
10	16'40	'16
11	18'04	'18
12	19'68	'20
13	21'32	'21
14	22'96	'23
15	24'60	'25
16	26'24	'26
17	27'88	'28
18	29'52	'30
19	31'16	'31
20	32'80	'33
21	34'44	'34
22	36'08	'36
23	37'72	'38
24	39'36	'39
25	41'00	'41
26	42'64	'43
27	44'28	'44
28	45'92	'46
29	47'56	'48
30	49'20	'49
31	50'84	'51
32	52'48	'52
33	54'12	'54
34	55'76	'56
35	57'40	'57
36	59'04	'59
37	60'68	'61
38	62'32	'62
39	63'96	'64
40	65'60	'66
41	67'24	'67
42	68'88	'69
43	70'52	'71
44	72'16	'72
45	73'80	'74
46	75'44	'75
47	77'08	'77
48	78'72	'79
49	80'36	'80
50	82'00	'82

\$1-65

PER CENTAL.

No.	Value of	
	Centals.	Pounds.
	cts.	cts.
1	1'65	'02
2	3'30	'03
3	4'95	'05
4	6'60	'07
5	8'25	'08
6	9'90	'10
7	11'55	'12
8	13'20	'13
9	14'85	'15
10	16'50	'16
11	18'15	'18
12	19'80	'20
13	21'45	'21
14	23'10	'23
15	24'75	'25
16	26'40	'26
17	28'05	'28
18	29'70	'30
19	31'35	'31
20	33'00	'33
21	34'65	'35
22	36'30	'36
23	37'95	'38
24	39'60	'40
25	41'25	'41
26	42'90	'43
27	44'55	'45
28	46'20	'46
29	47'85	'48
30	49'50	'49
31	51'15	'51
32	52'80	'53
33	54'45	'54
34	56'10	'56
35	57'75	'58
36	59'40	'59
37	61'05	'61
38	62'70	'63
39	64'35	'64
40	66'00	'66
41	67'65	'68
42	69'30	'69
43	70'95	'71
44	72'60	'73
45	74'25	'74
46	75'90	'76
47	77'55	'78
48	79'20	'79
49	80'85	'81
50	82'50	'82

\$1-66

PER CENTAL.

No.	Value of	
	Centals.	Pounds.
	cts.	cts.
1	1'66	'02
2	3'32	'03
3	4'98	'05
4	6'64	'07
5	8'30	'08
6	9'96	'10
7	11'62	'12
8	13'28	'13
9	14'94	'15
10	16'60	'17
11	18'26	'18
12	19'92	'20
13	21'58	'22
14	23'24	'23
15	24'90	'25
16	26'56	'27
17	28'22	'28
18	29'88	'30
19	31'54	'32
20	33'20	'33
21	34'86	'35
22	36'52	'37
23	38'18	'38
24	39'84	'40
25	41'50	'41
26	43'16	'43
27	44'82	'45
28	46'48	'46
29	48'14	'48
30	49'80	'50
31	51'46	'51
32	53'12	'53
33	54'78	'55
34	56'44	'56
35	58'10	'58
36	59'76	'60
37	61'42	'61
38	63'08	'63
39	64'74	'65
40	66'40	'66
41	68'06	'68
42	69'72	'70
43	71'38	'71
44	73'04	'73
45	74'70	'75
46	76'36	'76
47	78'02	'78
48	79'68	'80
49	81'34	'81
50	83'00	'83

\$1-67

PER CENTAL.

No.	Value of	
	Centals.	Pounds.
	cts.	cts.
1	1'67	'02
2	3'34	'03
3	5'01	'05
4	6'68	'07
5	8'35	'08
6	10'02	'10
7	11'69	'12
8	13'36	'13
9	15'03	'15
10	16'70	'17
11	18'37	'18
12	20'04	'20
13	21'71	'22
14	23'38	'23
15	25'05	'25
16	26'72	'27
17	28'39	'28
18	30'06	'30
19	31'73	'32
20	33'40	'33
21	35'07	'35
22	36'74	'37
23	38'41	'38
24	40'08	'40
25	41'75	'42
26	43'42	'43
27	45'09	'45
28	46'76	'47
29	48'43	'48
30	50'10	'50
31	51'77	'52
32	53'44	'53
33	55'11	'55
34	56'78	'57
35	58'45	'58
36	60'12	'60
37	61'79	'62
38	63'46	'63
39	65'13	'65
40	66'80	'67
41	68'47	'68
42	70'14	'70
43	71'81	'72
44	73'48	'73
45	75'15	'75
46	76'82	'77
47	78'49	'78
48	80'16	'80
49	81'83	'82
50	83'50	'83

\$1-68			\$1-69			\$1-70			\$1-71		
PER CENTAL.			PER CENTAL.			PER CENTAL.			PER CENTAL.		
No.	Value of Centals.	Value of Pounds.	No.	Value of Centals.	Value of Pounds.	No.	Value of Centals.	Value of Pounds.	No.	Value of Centals.	Value of Pounds.
	cts.	cts.		cts.	cts.		cts.	cts.		cts.	cts.
1	1-68	'02	1	1-69	'02	1	1-70	'02	1	1-71	'02
2	3-86	'03	2	3-88	'03	2	3-40	'03	2	3-42	'03
3	5-04	'05	3	5-07	'05	3	5-10	'05	3	5-13	'05
4	6-72	'07	4	6-76	'07	4	6-80	'07	4	6-84	'07
5	8-40	'08	5	8-45	'08	5	8-50	'08	5	8-55	'08
6	10-08	'10	6	10-14	'10	6	10-20	'10	6	10-26	'10
7	11-76	'12	7	11-83	'12	7	11-90	'12	7	11-97	'12
8	13-44	'13	8	13-52	'14	8	13-60	'14	8	13-68	'14
9	15-12	'15	9	15-21	'15	9	15-30	'15	9	15-39	'15
10	16-80	'17	10	16-90	'17	10	17-00	'17	10	17-10	'17
11	18-48	'18	11	18-59	'19	11	18-70	'19	11	18-81	'19
12	20-16	'20	12	20-28	'20	12	20-40	'20	12	20-52	'21
13	21-84	'22	13	21-97	'22	13	22-10	'22	13	22-23	'22
14	23-52	'24	14	23-66	'24	14	23-80	'24	14	23-94	'24
15	25-20	'25	15	25-35	'25	15	25-50	'25	15	25-65	'26
16	26-88	'27	16	27-04	'27	16	27-20	'27	16	27-36	'27
17	28-56	'29	17	28-73	'29	17	28-90	'29	17	29-07	'29
18	30-24	'30	18	30-42	'30	18	30-60	'31	18	30-78	'31
19	31-92	'32	19	32-11	'32	19	32-30	'32	19	32-49	'32
20	33-60	'34	20	33-80	'34	20	34-00	'34	20	34-20	'34
21	35-28	'35	21	35-49	'35	21	35-70	'36	21	35-91	'36
22	36-96	'37	22	37-18	'37	22	37-40	'37	22	37-62	'38
23	38-64	'39	23	38-87	'39	23	39-10	'39	23	39-33	'39
24	40-32	'40	24	40-56	'41	24	40-80	'41	24	41-04	'41
25	42-00	'42	25	42-25	'42	25	42-50	'42	25	42-75	'43
26	43-68	'44	26	43-94	'44	26	44-20	'44	26	44-46	'44
27	45-36	'45	27	45-63	'46	27	45-90	'46	27	46-17	'46
28	47-04	'47	28	47-32	'47	28	47-60	'48	28	47-88	'48
29	48-72	'49	29	49-01	'49	29	49-30	'49	29	49-59	'50
30	50-40	'50	30	50-70	'51	30	51-00	'51	30	51-30	'51
31	52-08	'52	31	52-39	'52	31	52-70	'53	31	53-01	'53
32	53-76	'54	32	54-08	'54	32	54-40	'54	32	54-72	'55
33	55-44	'55	33	55-77	'56	33	56-10	'56	33	56-43	'56
34	57-12	'57	34	57-46	'57	34	57-80	'58	34	58-14	'58
35	58-80	'59	35	59-15	'59	35	59-50	'59	35	59-85	'60
36	60-48	'60	36	60-84	'61	36	61-20	'61	36	61-56	'62
37	62-16	'62	37	62-53	'63	37	62-90	'63	37	63-27	'63
38	63-84	'64	38	64-22	'64	38	64-60	'65	38	64-98	'65
39	65-52	'66	39	65-91	'66	39	66-30	'66	39	66-69	'67
40	67-20	'67	40	67-60	'68	40	68-00	'68	40	68-40	'68
41	68-88	'69	41	69-29	'69	41	69-70	'70	41	70-11	'70
42	70-56	'71	42	70-98	'71	42	71-40	'71	42	71-82	'72
43	72-24	'72	43	72-67	'73	43	73-10	'73	43	73-53	'74
44	73-92	'74	44	74-36	'74	44	74-80	'75	44	75-24	'75
45	75-60	'76	45	76-05	'76	45	76-50	'76	45	76-95	'77
46	77-28	'77	46	77-74	'78	46	78-20	'78	46	78-66	'79
47	78-96	'79	47	79-43	'79	47	79-90	'80	47	80-37	'80
48	80-64	'81	48	81-12	'81	48	81-60	'82	48	82-08	'82
49	82-32	'82	49	82-81	'83	49	83-30	'83	49	83-79	'84
50	84-00	'84	50	84-50	'84	50	85-00	'85	50	85-50	'85

\$1-71

PER CENTAL.		
No.	Value of Centals.	Value of Pounds.
	\$ cts.	£ cts.
1	1-71	'02
2	3-42	'03
3	5-13	'05
4	6-84	'07
5	8-55	'09
6	10-26	'10
7	11-97	'12
8	13-68	'14
9	15-39	'15
10	17-10	'17
11	18-81	'19
12	20-52	'21
13	22-23	'22
14	23-94	'24
15	25-65	'26
16	27-36	'27
17	29-07	'29
18	30-78	'31
19	32-49	'32
20	34-20	'34
21	35-91	'36
22	37-62	'38
23	39-33	'39
24	41-04	'41
25	42-75	'43
26	44-46	'44
27	46-17	'46
28	47-88	'48
29	49-59	'50
30	51-30	'51
31	53-01	'53
32	54-72	'55
33	56-43	'56
34	58-14	'58
35	59-85	'60
36	61-56	'62
37	63-27	'63
38	64-98	'65
39	66-69	'67
40	68-40	'68
41	70-11	'70
42	71-82	'72
43	73-53	'74
44	75-24	'75
45	76-95	'77
46	78-66	'79
47	80-37	'80
48	82-08	'82
49	83-79	'84
50	85-50	'85

\$1-72 PER CENTAL.		
No.	Value of Centals.	Value of Pounds.
	\$ cts.	£ cts.
1	1-72	'02
2	3-44	'03
3	5-16	'05
4	6-88	'07
5	8-60	'09
6	10-32	'10
7	12-04	'12
8	13-76	'14
9	15-48	'15
10	17-20	'17
11	18-92	'19
12	20-64	'21
13	22-36	'22
14	24-08	'24
15	25-80	'26
16	27-52	'28
17	29-24	'29
18	30-96	'31
19	32-68	'33
20	34-40	'34
21	36-12	'36
22	37-84	'38
23	39-56	'40
24	41-28	'41
25	43-00	'43
26	44-72	'45
27	46-44	'46
28	48-16	'48
29	49-88	'50
30	51-60	'52
31	53-32	'53
32	55-04	'55
33	56-76	'57
34	58-48	'58
35	60-20	'60
36	61-92	'62
37	63-64	'64
38	65-36	'65
39	67-08	'67
40	68-80	'69
41	70-52	'71
42	72-24	'72
43	73-96	'74
44	75-68	'76
45	77-40	'77
46	79-12	'79
47	80-84	'81
48	82-56	'83
49	84-28	'84
50	86-00	'86

\$1-73 PER CENTAL.		
No.	Value of Centals.	Value of Pounds.
	\$ cts.	£ cts.
1	1-73	'02
2	3-46	'03
3	5-19	'05
4	6-92	'07
5	8-65	'09
6	10-38	'10
7	12-11	'12
8	13-84	'14
9	15-57	'16
10	17-30	'17
11	19-03	'19
12	20-76	'21
13	22-49	'22
14	24-22	'24
15	25-95	'26
16	27-68	'28
17	29-41	'29
18	31-14	'31
19	32-87	'33
20	34-60	'35
21	36-33	'36
22	38-06	'38
23	39-79	'40
24	41-52	'42
25	43-25	'43
26	44-98	'45
27	46-71	'47
28	48-44	'48
29	50-17	'50
30	51-90	'52
31	53-63	'54
32	55-36	'55
33	57-09	'57
34	58-82	'59
35	60-55	'61
36	62-28	'62
37	64-01	'64
38	65-74	'66
39	67-47	'67
40	69-20	'69
41	70-93	'71
42	72-66	'73
43	74-39	'74
44	76-12	'76
45	77-85	'78
46	79-58	'80
47	81-31	'81
48	83-04	'83
49	84-77	'85
50	86-50	'86

\$1-74 PER CENTAL.		
No.	Value of Centals.	Value of Pounds.
	\$ cts.	£ cts.
1	1-74	'02
2	3-48	'03
3	5-22	'05
4	6-96	'07
5	8-70	'09
6	10-44	'10
7	12-18	'12
8	13-92	'14
9	15-66	'16
10	17-40	'17
11	19-14	'19
12	20-88	'21
13	22-62	'23
14	24-36	'24
15	26-10	'26
16	27-84	'28
17	29-58	'30
18	31-32	'31
19	33-06	'33
20	34-80	'35
21	36-54	'37
22	38-28	'38
23	40-02	'40
24	41-76	'42
25	43-50	'43
26	45-24	'45
27	46-98	'47
28	48-72	'49
29	50-46	'50
30	52-20	'52
31	53-94	'54
32	55-68	'56
33	57-42	'57
34	59-16	'59
35	60-90	'61
36	62-64	'63
37	64-38	'64
38	66-12	'66
39	67-86	'68
40	69-60	'70
41	71-34	'71
42	73-08	'73
43	74-82	'75
44	76-56	'77
45	78-30	'78
46	80-04	'80
47	81-78	'82
48	83-52	'84
49	85-26	'85
50	87-00	'87

\$1-75 PER CENTAL.		
No.	Value of Centals.	Value of Pounds.
	\$ cts.	£ cts.
1	1-75	'02
2	3-50	'03
3	5-25	'05
4	7-00	'07
5	8-75	'09
6	10-50	'10
7	12-25	'12
8	14-00	'14
9	15-75	'16
10	17-50	'17
11	19-25	'19
12	21-00	'21
13	22-75	'23
14	24-50	'24
15	26-25	'26
16	28-00	'28
17	29-75	'30
18	31-50	'31
19	33-25	'33
20	35-00	'35
21	36-75	'37
22	38-50	'38
23	40-25	'40
24	42-00	'42
25	43-75	'44
26	45-50	'45
27	47-25	'47
28	49-00	'49
29	50-75	'51
30	52-50	'52
31	54-25	'54
32	56-00	'56
33	57-75	'58
34	59-50	'59
35	61-25	'61
36	63-00	'63
37	64-75	'65
38	66-50	'66
39	68-25	'68
40	70-00	'70
41	71-75	'72
42	73-50	'73
43	75-25	'75
44	77-00	'77
45	78-75	'79
46	80-50	'80
47	82-25	'82
48	84-00	'84
49	85-75	'86
50	87-50	'87

\$1.76			\$1.77			\$1.78			\$1.79		
PER CENTAL.			PER CENTAL.			PER CENTAL.			PER CENTAL.		
No.	Value of Centals.	Value of Pounds.	No.	Value of Centals.	Value of Pounds.	No.	Value of Centals.	Value of Pounds.	No.	Value of Centals.	Value of Pounds.
	¢ cts.	¢ cts.		¢ cts.	¢ cts.		¢ cts.	¢ cts.		¢ cts.	¢ cts.
1	1.84	.02	1	1.85	.02	1	1.86	.02	1	1.87	.02
2	3.68	.04	2	3.70	.04	2	3.72	.04	2	3.74	.04
3	5.52	.06	3	5.55	.06	3	5.58	.06	3	5.61	.06
4	7.36	.07	4	7.40	.07	4	7.44	.07	4	7.48	.07
5	9.20	.09	5	9.25	.09	5	9.30	.09	5	9.35	.09
6	11.04	.11	6	11.10	.11	6	11.16	.11	6	11.22	.11
7	12.88	.13	7	12.95	.13	7	13.02	.13	7	13.09	.13
8	14.72	.15	8	14.80	.15	8	14.88	.15	8	14.96	.15
9	16.56	.17	9	16.65	.17	9	16.74	.17	9	16.83	.17
10	18.40	.18	10	18.50	.18	10	18.60	.19	10	18.70	.19
11	20.24	.20	11	20.35	.20	11	20.46	.20	11	20.57	.21
12	22.08	.22	12	22.20	.22	12	22.32	.22	12	22.44	.22
13	23.92	.24	13	24.05	.24	13	24.18	.24	13	24.31	.24
14	25.76	.26	14	25.90	.26	14	26.04	.26	14	26.18	.26
15	27.60	.28	15	27.75	.28	15	27.90	.28	15	28.05	.28
16	29.44	.29	16	29.60	.30	16	29.76	.30	16	29.92	.30
17	31.28	.31	17	31.45	.31	17	31.62	.32	17	31.79	.32
18	33.12	.33	18	33.30	.33	18	33.48	.33	18	33.66	.34
19	34.96	.35	19	35.15	.35	19	35.34	.35	19	35.53	.36
20	36.80	.37	20	37.00	.37	20	37.20	.37	20	37.40	.37
21	38.64	.39	21	38.85	.39	21	39.06	.39	21	39.27	.39
22	40.48	.40	22	40.70	.41	22	40.92	.41	22	41.14	.41
23	42.32	.42	23	42.55	.43	23	42.78	.43	23	43.01	.43
24	44.16	.44	24	44.40	.44	24	44.64	.45	24	44.88	.45
25	46.00	.46	25	46.25	.46	25	46.50	.46	25	46.75	.47
26	47.84	.48	26	48.10	.48	26	48.36	.48	26	48.62	.49
27	49.68	.50	27	49.95	.50	27	50.22	.50	27	50.49	.50
28	51.52	.52	28	51.80	.52	28	52.08	.52	28	52.36	.52
29	53.36	.53	29	53.65	.54	29	53.94	.54	29	54.23	.54
30	55.20	.55	30	55.50	.55	30	55.80	.56	30	56.10	.56
31	57.04	.57	31	57.35	.57	31	57.66	.58	31	57.97	.58
32	58.88	.59	32	59.20	.59	32	59.52	.60	32	59.84	.60
33	60.72	.61	33	61.05	.61	33	61.38	.61	33	61.71	.62
34	62.56	.63	34	62.90	.63	34	63.24	.63	34	63.58	.64
35	64.40	.64	35	64.75	.65	35	65.10	.65	35	65.45	.65
36	66.24	.66	36	66.60	.67	36	66.96	.67	36	67.32	.67
37	68.08	.68	37	68.45	.68	37	68.82	.69	37	69.19	.69
38	69.92	.70	38	70.30	.70	38	70.68	.71	38	71.06	.71
39	71.76	.72	39	72.15	.72	39	72.54	.73	39	72.93	.73
40	73.60	.74	40	74.00	.74	40	74.40	.74	40	74.80	.75
41	75.44	.75	41	75.85	.76	41	76.26	.76	41	76.67	.77
42	77.28	.77	42	77.70	.78	42	78.12	.78	42	78.54	.79
43	79.12	.79	43	79.55	.80	43	79.98	.80	43	80.41	.80
44	80.96	.81	44	81.40	.81	44	81.84	.82	44	82.28	.82
45	82.80	.83	45	83.25	.83	45	83.70	.84	45	84.15	.84
46	84.64	.85	46	85.10	.85	46	85.56	.86	46	86.02	.86
47	86.48	.86	47	86.95	.87	47	87.42	.87	47	87.69	.88
48	88.32	.88	48	88.80	.89	48	89.28	.89	48	89.76	.90
49	90.16	.90	49	90.65	.91	49	91.14	.91	49	91.63	.92
50	92.00	.92	50	92.50	.92	50	93.00	.93	50	93.50	.93

\$1-79		
PER CENTAL.		
No.	Value of Centals.	Value of Pounds.
	cts.	cts.
1	1-87	'02
2	3-74	'04
3	5-61	'06
4	7-48	'07
5	9-35	'09
6	11-22	'11
7	13-09	'13
8	14-96	'15
9	16-83	'17
10	18-70	'19
11	20-57	'21
12	22-44	'22
13	24-31	'24
14	26-18	'26
15	28-05	'28
16	29-92	'30
17	31-79	'32
18	33-66	'34
19	35-53	'36
20	37-40	'37
21	39-27	'39
22	41-14	'41
23	43-01	'43
24	44-88	'45
25	46-75	'47
26	48-62	'49
27	50-49	'50
28	52-36	'52
29	54-23	'54
30	56-10	'56
31	57-97	'58
32	59-84	'60
33	61-71	'62
34	63-58	'64
35	65-45	'65
36	67-32	'67
37	69-19	'69
38	71-06	'71
39	72-93	'73
40	74-80	'75
41	76-67	'77
42	78-54	'79
43	80-41	'80
44	82-28	'82
45	84-15	'84
46	86-02	'86
47	87-89	'88
48	89-76	'90
49	91-63	'92
50	93-50	'93

\$1-80		
PER CENTAL.		
No.	Value of Centals.	Value of Pounds.
	cts.	cts.
1	1-80	'02
2	3-60	'03
3	5-40	'05
4	7-20	'07
5	9-00	'09
6	10-80	'11
7	12-60	'13
8	14-40	'14
9	16-20	'16
10	18-00	'18
11	19-80	'20
12	21-60	'22
13	23-40	'23
14	25-20	'25
15	27-00	'27
16	28-80	'29
17	30-60	'31
18	32-40	'32
19	34-20	'34
20	36-00	'36
21	37-80	'38
22	39-60	'40
23	41-40	'41
24	43-20	'43
25	45-00	'45
26	46-80	'47
27	48-60	'49
28	50-40	'50
29	52-20	'52
30	54-00	'54
31	55-80	'56
32	57-60	'58
33	59-40	'59
34	61-20	'61
35	63-00	'63
36	64-80	'65
37	66-60	'67
38	68-40	'68
39	70-20	'70
40	72-00	'72
41	73-80	'74
42	75-60	'76
43	77-40	'77
44	79-20	'79
45	81-00	'81
46	82-80	'83
47	84-60	'85
48	86-40	'86
49	88-20	'88
50	90-00	'90

\$1-81		
PER CENTAL.		
No.	Value of Centals.	Value of Pounds.
	cts.	cts.
1	1-81	'02
2	3-62	'04
3	5-43	'05
4	7-24	'07
5	9-05	'09
6	10-86	'11
7	12-67	'13
8	14-48	'14
9	16-29	'16
10	18-10	'18
11	19-91	'20
12	21-72	'22
13	23-53	'24
14	25-34	'25
15	27-15	'27
16	28-96	'29
17	30-77	'31
18	32-58	'33
19	34-39	'34
20	36-20	'36
21	38-01	'38
22	39-82	'40
23	41-63	'42
24	43-44	'43
25	45-25	'45
26	47-06	'47
27	48-87	'49
28	50-68	'51
29	52-49	'52
30	54-30	'54
31	56-11	'56
32	57-92	'58
33	59-73	'60
34	61-54	'62
35	63-35	'63
36	65-16	'65
37	66-97	'67
38	68-78	'69
39	70-59	'71
40	72-40	'72
41	74-21	'74
42	76-02	'76
43	77-83	'78
44	79-64	'80
45	81-45	'81
46	83-26	'83
47	85-07	'85
48	86-88	'87
49	88-69	'89
50	90-50	'90

\$1-82		
PER CENTAL.		
No.	Value of Centals.	Value of Pounds.
	cts.	cts.
1	1-82	'02
2	3-64	'04
3	5-46	'05
4	7-28	'07
5	9-10	'09
6	10-92	'11
7	12-74	'13
8	14-56	'15
9	16-38	'16
10	18-20	'18
11	20-02	'20
12	21-84	'22
13	23-66	'24
14	25-48	'25
15	27-30	'27
16	29-12	'29
17	30-94	'31
18	32-76	'33
19	34-58	'35
20	36-40	'36
21	38-22	'38
22	40-04	'40
23	41-86	'42
24	43-68	'44
25	45-50	'45
26	47-32	'47
27	49-14	'49
28	50-96	'51
29	52-78	'53
30	54-60	'55
31	56-42	'56
32	58-24	'58
33	60-06	'60
34	61-88	'62
35	63-70	'64
36	65-52	'66
37	67-34	'67
38	69-16	'69
39	70-98	'71
40	72-80	'73
41	74-62	'75
42	76-44	'76
43	78-26	'78
44	80-08	'80
45	81-90	'82
46	83-72	'84
47	85-54	'86
48	87-36	'87
49	89-18	'89
50	91-00	'91

\$1-83		
PER CENTAL.		
No.	Value of Centals.	Value of Pounds.
	cts.	cts.
1	1-83	'02
2	3-68	'04
3	5-49	'05
4	7-32	'07
5	9-15	'09
6	10-98	'11
7	12-81	'13
8	14-64	'15
9	16-47	'16
10	18-30	'18
11	20-13	'20
12	21-96	'22
13	23-79	'24
14	25-62	'26
15	27-45	'27
16	29-28	'29
17	31-11	'31
18	32-94	'33
19	34-77	'35
20	36-60	'37
21	38-43	'38
22	40-26	'40
23	42-09	'42
24	43-92	'44
25	45-75	'46
26	47-58	'48
27	49-41	'49
28	51-24	'51
29	53-07	'53
30	54-90	'55
31	56-73	'57
32	58-56	'59
33	60-39	'60
34	62-22	'62
35	64-05	'64
36	65-88	'66
37	67-71	'68
38	69-54	'70
39	71-37	'71
40	73-20	'73
41	75-03	'75
42	76-86	'77
43	78-69	'79
44	80-52	'81
45	82-35	'82
46	84-18	'84
47	86-01	'86
48	87-84	'88
49	89-67	'90
50	91-50	'91

\$1.84 PER CENTAL.			\$1.85 PER CENTAL.			\$1.86 PER CENTAL.			\$1.87 PER CENTAL.			No.
No.	Value of Centals.	Value of Pounds.	No.	Value of Centals.	Value of Pounds.	No.	Value of Centals.	Value of Pounds.	No.	Value of Centals.	Value of Pounds.	No.
	cts.	cts.		cts.	cts.		cts.	cts.		cts.	cts.	
1	1.96	.04	1	1.97	.02	1	1.98	.02	1	1.99	.02	1
2	3.92	.04	2	3.94	.04	2	3.96	.04	2	3.98	.04	2
3	5.88	.06	3	5.91	.06	3	5.94	.06	3	5.97	.06	3
4	7.84	.08	4	7.88	.08	4	7.92	.08	4	7.96	.08	4
5	9.80	.10	5	9.85	.10	5	9.90	.10	5	9.95	.10	5
6	11.76	.12	6	11.82	.12	6	11.88	.12	6	11.94	.12	6
7	13.72	.14	7	13.79	.14	7	13.86	.14	7	13.93	.14	7
8	15.68	.16	8	15.76	.16	8	15.84	.16	8	15.92	.16	8
9	17.64	.18	9	17.73	.18	9	17.82	.18	9	17.91	.18	9
10	19.60	.20	10	19.70	.20	10	19.80	.20	10	19.90	.20	10
11	21.56	.22	11	21.67	.22	11	21.78	.22	11	21.89	.22	11
12	23.52	.24	12	23.64	.24	12	23.76	.24	12	23.88	.24	12
13	25.48	.25	13	25.61	.26	13	25.74	.26	13	25.87	.26	13
14	27.44	.27	14	27.58	.28	14	27.72	.28	14	27.86	.28	14
15	29.40	.29	15	29.55	.30	15	29.70	.30	15	29.85	.30	15
16	31.36	.31	16	31.52	.32	16	31.68	.32	16	31.84	.32	16
17	33.32	.33	17	33.49	.33	17	33.66	.34	17	33.83	.34	17
18	35.28	.35	18	35.46	.35	18	35.64	.36	18	35.82	.36	18
19	37.24	.37	19	37.43	.37	19	37.62	.38	19	37.81	.38	19
20	39.20	.39	20	39.40	.39	20	39.60	.40	20	39.80	.40	20
21	41.16	.41	21	41.37	.41	21	41.58	.42	21	41.79	.42	21
22	43.12	.43	22	43.34	.43	22	43.56	.44	22	43.78	.44	22
23	45.08	.45	23	45.31	.45	23	45.54	.46	23	45.77	.46	23
24	47.04	.47	24	47.28	.47	24	47.52	.48	24	47.76	.48	24
25	49.00	.49	25	49.25	.49	25	49.50	.49	25	49.75	.50	25
26	50.96	.51	26	51.22	.51	26	51.48	.51	26	51.74	.52	26
27	52.92	.53	27	53.19	.53	27	53.46	.53	27	53.73	.54	27
28	54.88	.55	28	55.16	.55	28	55.44	.55	28	55.72	.56	28
29	56.84	.57	29	57.13	.57	29	57.42	.57	29	57.71	.58	29
30	58.80	.59	30	59.10	.59	30	59.40	.59	30	59.70	.60	30
31	60.76	.61	31	61.07	.61	31	61.38	.61	31	61.69	.62	31
32	62.72	.63	32	63.04	.63	32	63.36	.63	32	63.68	.64	32
33	64.68	.65	33	65.01	.65	33	65.34	.65	33	65.67	.66	33
34	66.64	.67	34	66.98	.67	34	67.32	.67	34	67.66	.68	34
35	68.60	.69	35	68.95	.69	35	69.30	.69	35	69.65	.70	35
36	70.56	.71	36	70.92	.71	36	71.28	.71	36	71.64	.72	36
37	72.52	.73	37	72.89	.73	37	73.26	.73	37	73.63	.74	37
38	74.48	.74	38	74.86	.75	38	75.24	.75	38	75.62	.76	38
39	76.44	.76	39	76.83	.77	39	77.22	.77	39	77.61	.78	39
40	78.40	.78	40	78.80	.79	40	79.20	.79	40	79.60	.80	40
41	80.36	.80	41	80.77	.81	41	81.18	.81	41	81.59	.82	41
42	82.32	.82	42	82.74	.83	42	83.16	.83	42	83.58	.84	42
43	84.28	.84	43	84.71	.85	43	85.14	.85	43	85.57	.86	43
44	86.24	.86	44	86.68	.87	44	87.12	.87	44	87.56	.88	44
45	88.20	.88	45	88.65	.89	45	89.10	.89	45	89.55	.90	45
46	90.16	.90	46	90.62	.91	46	91.08	.91	46	91.54	.92	46
47	92.12	.92	47	92.59	.93	47	93.06	.93	47	93.53	.94	47
48	94.08	.94	48	94.56	.95	48	95.04	.95	48	95.52	.96	48
49	96.04	.96	49	96.53	.97	49	97.02	.97	49	97.51	.98	49
50	98.00	.98	50	98.50	.98	50	99.00	.99	50	99.50	.99	50

\$1.87		
PER CENTAL.		
No.	Value of Centals.	Value of Pounds.
	\$ cts.	£ cts.
1	1.89	.02
2	3.88	.04
3	5.87	.06
4	7.86	.08
5	9.85	.10
6	11.84	.12
7	13.83	.14
8	15.82	.16
9	17.81	.18
10	19.80	.20
11	21.79	.22
12	23.78	.24
13	25.77	.26
14	27.76	.28
15	29.75	.30
16	31.74	.32
17	33.73	.34
18	35.72	.36
19	37.71	.38
20	39.70	.40
21	41.69	.42
22	43.68	.44
23	45.67	.46
24	47.66	.48
25	49.65	.50
26	51.64	.52
27	53.63	.54
28	55.62	.56
29	57.61	.58
30	59.60	.60
31	61.59	.62
32	63.58	.64
33	65.57	.66
34	67.56	.68
35	69.55	.70
36	71.54	.72
37	73.53	.74
38	75.52	.76
39	77.51	.78
40	79.50	.80
41	81.49	.82
42	83.48	.84
43	85.47	.86
44	87.46	.88
45	89.45	.90
46	91.44	.92
47	93.43	.94
48	95.42	.96
49	97.41	.98
50	99.50	.99

\$1.88		
PER CENTAL.		
No.	Value of Centals.	Value of Pounds.
	\$ cts.	£ cts.
1	1.88	.02
2	3.76	.04
3	5.64	.06
4	7.52	.08
5	9.40	.10
6	11.28	.11
7	13.16	.13
8	15.04	.15
9	16.92	.17
10	18.80	.19
11	20.68	.21
12	22.56	.23
13	24.44	.24
14	26.32	.26
15	28.20	.28
16	30.08	.30
17	31.96	.32
18	33.84	.34
19	35.72	.36
20	37.60	.38
21	39.48	.39
22	41.36	.41
23	43.24	.43
24	45.12	.45
25	47.00	.47
26	48.88	.49
27	50.76	.51
28	52.64	.53
29	54.52	.55
30	56.40	.56
31	58.28	.58
32	60.16	.60
33	62.04	.62
34	63.92	.64
35	65.80	.66
36	67.68	.68
37	69.56	.70
38	71.44	.71
39	73.32	.73
40	75.20	.75
41	77.08	.77
42	78.96	.79
43	80.84	.81
44	82.72	.83
45	84.60	.85
46	86.48	.86
47	88.36	.88
48	90.24	.90
49	92.12	.92
50	94.00	.94

\$1.89		
PER CENTAL.		
No.	Value of Centals.	Value of Pounds.
	\$ cts.	£ cts.
1	1.89	.02
2	3.78	.04
3	5.67	.06
4	7.56	.08
5	9.45	.09
6	11.34	.11
7	13.23	.13
8	15.12	.15
9	17.01	.17
10	18.90	.19
11	20.79	.21
12	22.68	.23
13	24.57	.25
14	26.46	.26
15	28.35	.28
16	30.24	.30
17	32.13	.32
18	34.02	.34
19	35.91	.36
20	37.80	.38
21	39.69	.40
22	41.58	.41
23	43.47	.43
24	45.36	.45
25	47.25	.47
26	49.14	.49
27	51.03	.51
28	52.92	.53
29	54.81	.55
30	56.70	.57
31	58.59	.59
32	60.48	.60
33	62.37	.62
34	64.26	.64
35	66.15	.66
36	68.04	.68
37	69.93	.70
38	71.82	.72
39	73.71	.74
40	75.60	.76
41	77.49	.77
42	79.38	.79
43	81.27	.81
44	83.16	.83
45	85.05	.85
46	86.94	.87
47	88.83	.89
48	90.72	.91
49	92.61	.93
50	94.50	.94

\$1.90		
PER CENTAL.		
No.	Value of Centals.	Value of Pounds.
	\$ cts.	£ cts.
1	1.90	.02
2	3.80	.04
3	5.70	.06
4	7.60	.08
5	9.50	.09
6	11.40	.11
7	13.30	.13
8	15.20	.15
9	17.10	.17
10	19.00	.19
11	20.90	.21
12	22.80	.23
13	24.70	.25
14	26.60	.27
15	28.50	.28
16	30.40	.30
17	32.30	.32
18	34.20	.34
19	36.10	.36
20	38.00	.38
21	39.90	.40
22	41.80	.42
23	43.70	.44
24	45.60	.46
25	47.50	.47
26	49.40	.49
27	51.30	.51
28	53.20	.53
29	55.10	.55
30	57.00	.57
31	58.90	.59
32	60.80	.61
33	62.70	.63
34	64.60	.65
35	66.50	.66
36	68.40	.68
37	70.30	.70
38	72.20	.72
39	74.10	.74
40	76.00	.76
41	77.90	.78
42	79.80	.80
43	81.70	.82
44	83.60	.84
45	85.50	.85
46	87.40	.87
47	89.30	.89
48	91.20	.91
49	93.10	.93
50	95.00	.95

\$1.91		
PER CENTAL.		
No.	Value of Centals.	Value of Pounds.
	\$ cts.	£ cts.
1	1.91	.02
2	3.82	.04
3	5.73	.06
4	7.64	.08
5	9.55	.10
6	11.46	.11
7	13.37	.13
8	15.28	.15
9	17.19	.17
10	19.10	.19
11	21.01	.21
12	22.92	.23
13	24.83	.25
14	26.74	.27
15	28.65	.29
16	30.56	.31
17	32.47	.32
18	34.38	.34
19	36.29	.36
20	38.20	.38
21	40.11	.40
22	42.02	.42
23	43.93	.44
24	45.84	.46
25	47.75	.48
26	49.66	.50
27	51.57	.52
28	53.48	.53
29	55.39	.55
30	57.30	.57
31	59.21	.59
32	61.12	.61
33	63.03	.63
34	64.94	.65
35	66.85	.67
36	68.76	.69
37	70.67	.71
38	72.58	.73
39	74.49	.74
40	76.40	.76
41	78.31	.78
42	80.22	.80
43	82.13	.82
44	84.04	.84
45	85.95	.86
46	87.86	.88
47	89.77	.90
48	91.68	.92
49	93.59	.94
50	95.50	.95

1-92 PER CENTAL.			1-98 PER CENTAL.			1-94 PER CENTAL.			1-95 PER CENTAL.		
No.	Value of Centals.	Value of Pounds.	No.	Value of Centals.	Value of Pounds.	No.	Value of Centals.	Value of Pounds.	No.	Value of Centals.	Value of Pounds.
	cts.	cts.		cts.	cts.		cts.	cts.		cts.	cts.
1	1-92	02	1	1-98	02	1	1-94	02	1	1-95	02
2	3-84	04	2	3-86	04	2	3-88	04	2	3-90	04
3	5-76	06	3	5-79	06	3	5-82	06	3	5-85	06
4	7-68	08	4	7-72	08	4	7-76	08	4	7-80	08
5	9-60	10	5	9-65	10	5	9-70	10	5	9-75	10
6	11-52	12	6	11-68	12	6	11-64	12	6	11-70	12
7	13-44	13	7	13-51	14	7	13-58	14	7	13-65	14
8	15-36	15	8	15-44	15	8	15-52	16	8	15-60	16
9	17-28	17	9	17-37	17	9	17-46	17	9	17-55	18
10	19-20	19	10	19-30	19	10	19-40	19	10	19-50	19
11	21-12	21	11	21-23	21	11	21-34	21	11	21-45	21
12	23-04	23	12	23-16	23	12	23-28	23	12	23-40	23
13	24-96	25	13	25-00	25	13	25-22	25	13	25-35	25
14	26-88	27	14	27-02	27	14	27-16	27	14	27-30	27
15	28-80	29	15	28-95	29	15	29-10	29	15	29-25	29
16	30-72	31	16	30-88	31	16	31-04	31	16	31-20	31
17	32-64	33	17	32-81	33	17	32-96	33	17	33-15	33
18	34-56	35	18	34-74	35	18	34-92	35	18	35-10	35
19	36-48	36	19	36-67	37	19	36-86	37	19	37-05	37
20	38-40	38	20	38-60	39	20	38-80	39	20	39-00	39
21	40-32	40	21	40-58	41	21	40-74	41	21	40-95	41
22	42-24	42	22	42-46	43	22	42-68	43	22	42-90	43
23	44-16	44	23	44-39	44	23	44-62	45	23	44-85	45
24	46-08	46	24	46-32	46	24	46-56	47	24	46-80	47
25	48-00	48	25	48-25	48	25	48-50	48	25	48-75	49
26	49-92	50	26	50-18	50	26	50-44	50	26	50-70	51
27	51-84	52	27	52-11	52	27	52-38	52	27	52-65	53
28	53-76	54	28	54-04	54	28	54-32	54	28	54-60	55
29	55-68	56	29	55-97	56	29	56-26	56	29	56-55	57
30	57-60	58	30	57-90	58	30	58-20	58	30	58-50	58
31	59-52	60	31	59-83	60	31	60-14	60	31	60-45	60
32	61-44	61	32	61-76	62	32	62-08	62	32	62-40	62
33	63-36	63	33	63-69	64	33	64-02	64	33	64-35	64
34	65-28	65	34	65-62	66	34	65-96	66	34	66-30	66
35	67-20	67	35	67-55	68	35	67-90	68	35	68-25	68
36	69-12	69	36	69-48	69	36	69-84	70	36	70-20	70
37	71-04	71	37	71-41	71	37	71-78	72	37	72-15	72
38	72-96	73	38	73-34	73	38	73-72	74	38	74-10	74
39	74-88	75	39	75-27	75	39	75-66	76	39	76-05	76
40	76-80	77	40	77-20	77	40	77-60	78	40	78-00	78
41	78-72	79	41	79-13	79	41	79-54	80	41	79-95	80
42	80-64	81	42	81-06	81	42	81-48	81	42	81-90	82
43	82-56	83	43	82-99	83	43	83-42	83	43	83-85	84
44	84-48	84	44	84-92	85	44	85-36	85	44	85-80	86
45	86-40	86	45	86-85	87	45	87-30	87	45	87-75	88
46	88-32	88	46	88-78	89	46	89-24	89	46	89-70	90
47	90-24	90	47	90-71	91	47	91-18	91	47	91-65	92
48	92-16	92	48	92-64	93	48	93-12	93	48	93-60	94
49	94-08	94	49	94-57	95	49	95-06	95	49	95-55	96
50	96-00	96	50	96-50	96	50	97-00	96	50	97-50	97

\$1.95		
PER CENTAL.		
No.	Value of Centals.	Value of Pounds.
	cts.	cts.
1	1'95	'02
2	3'90	'04
3	5'85	'06
4	7'80	'08
5	9'75	'10
6	11'70	'12
7	13'65	'14
8	15'60	'16
9	17'55	'18
10	19'50	'19
11	21'45	'21
12	23'40	'23
13	25'35	'25
14	27'30	'27
15	29'25	'29
16	31'20	'31
17	33'15	'33
18	35'10	'35
19	37'05	'37
20	39'00	'39
21	40'95	'41
22	42'90	'43
23	44'85	'45
24	46'80	'47
25	48'75	'49
26	50'70	'51
27	52'65	'53
28	54'60	'55
29	56'55	'57
30	58'50	'58
31	60'45	'60
32	62'40	'62
33	64'35	'64
34	66'30	'66
35	68'25	'68
36	70'20	'70
37	72'15	'72
38	74'10	'74
39	76'05	'76
40	78'00	'78
41	79'95	'80
42	81'90	'82
43	83'85	'84
44	85'80	'86
45	87'75	'88
46	89'70	'90
47	91'65	'92
48	93'60	'94
49	95'55	'96
50	97'50	'97

\$1.96		
PER CENTAL.		
No.	Value of Centals.	Value of Pounds.
	cts.	cts.
1	1'96	'02
2	3'92	'04
3	5'88	'06
4	7'84	'08
5	9'80	'10
6	11'76	'12
7	13'72	'14
8	15'68	'16
9	17'64	'18
10	19'60	'20
11	21'56	'22
12	23'52	'24
13	25'48	'25
14	27'44	'27
15	29'40	'29
16	31'36	'31
17	33'32	'33
18	35'28	'35
19	37'24	'37
20	39'20	'39
21	41'16	'41
22	43'12	'43
23	45'08	'45
24	47'04	'47
25	49'00	'49
26	50'96	'51
27	52'92	'53
28	54'88	'55
29	56'84	'57
30	58'80	'59
31	60'76	'61
32	62'72	'63
33	64'68	'65
34	66'64	'67
35	68'60	'69
36	70'56	'71
37	72'52	'73
38	74'48	'75
39	76'44	'77
40	78'40	'79
41	80'36	'81
42	82'32	'83
43	84'28	'85
44	86'24	'87
45	88'20	'89
46	90'16	'91
47	92'12	'93
48	94'08	'95
49	96'04	'97
50	98'00	'98

\$1.97		
PER CENTAL.		
No.	Value of Centals.	Value of Pounds.
	cts.	cts.
1	1'97	'02
2	3'94	'04
3	5'91	'06
4	7'88	'08
5	9'85	'10
6	11'82	'12
7	13'79	'14
8	15'76	'16
9	17'73	'18
10	19'70	'20
11	21'67	'22
12	23'64	'24
13	25'61	'26
14	27'58	'28
15	29'55	'30
16	31'52	'32
17	33'49	'34
18	35'46	'36
19	37'43	'37
20	39'40	'39
21	41'37	'41
22	43'34	'43
23	45'31	'45
24	47'28	'47
25	49'25	'49
26	51'22	'51
27	53'19	'53
28	55'16	'55
29	57'13	'57
30	59'10	'59
31	61'07	'61
32	63'04	'63
33	65'01	'65
34	66'98	'67
35	68'95	'69
36	70'92	'71
37	72'89	'73
38	74'86	'75
39	76'83	'77
40	78'80	'79
41	80'77	'81
42	82'74	'83
43	84'71	'85
44	86'68	'87
45	88'65	'89
46	90'62	'91
47	92'59	'93
48	94'56	'95
49	96'53	'97
50	98'50	'98

\$1.98		
PER CENTAL.		
No.	Value of Centals.	Value of Pounds.
	cts.	cts.
1	1'98	'02
2	3'96	'04
3	5'94	'06
4	7'92	'08
5	9'90	'10
6	11'88	'12
7	13'86	'14
8	15'84	'16
9	17'82	'18
10	19'80	'20
11	21'78	'22
12	23'76	'24
13	25'74	'26
14	27'72	'28
15	29'70	'30
16	31'68	'32
17	33'66	'34
18	35'64	'36
19	37'62	'38
20	39'60	'40
21	41'58	'42
22	43'56	'44
23	45'54	'46
24	47'52	'48
25	49'50	'49
26	51'48	'51
27	53'46	'53
28	55'44	'55
29	57'42	'57
30	59'40	'59
31	61'38	'61
32	63'36	'63
33	65'34	'65
34	67'32	'67
35	69'30	'69
36	71'28	'71
37	73'26	'73
38	75'24	'75
39	77'22	'77
40	79'20	'79
41	81'18	'81
42	83'16	'83
43	85'14	'85
44	87'12	'87
45	89'10	'89
46	91'08	'91
47	93'06	'93
48	95'04	'95
49	97'02	'97
50	99'00	'99

\$1.99		
PER CENTAL.		
No.	Value of Centals.	Value of Pounds.
	cts.	cts.
1	1'99	'02
2	3'98	'04
3	5'97	'06
4	7'96	'08
5	9'95	'10
6	11'94	'12
7	13'93	'14
8	15'92	'16
9	17'91	'18
10	19'90	'20
11	21'89	'22
12	23'88	'24
13	25'87	'26
14	27'86	'28
15	29'85	'30
16	31'84	'32
17	33'83	'34
18	35'82	'36
19	37'81	'38
20	39'80	'40
21	41'79	'42
22	43'78	'44
23	45'77	'46
24	47'76	'48
25	49'75	'50
26	51'74	'52
27	53'73	'54
28	55'72	'56
29	57'71	'58
30	59'70	'60
31	61'69	'62
32	63'68	'64
33	65'67	'66
34	67'66	'68
35	69'65	'70
36	71'64	'72
37	73'63	'74
38	75'62	'76
39	77'61	'78
40	79'60	'80
41	81'59	'82
42	83'58	'84
43	85'57	'86
44	87'56	'88
45	89'55	'90
46	91'54	'92
47	93'53	'94
48	95'52	'96
49	97'51	'98
50	99'50	'99

\$2.00 PER CENTAL.			\$2.01 PER CENTAL.			\$2.02 PER CENTAL.			\$2.03 PER CENTAL.		
No.	Value of Centals.	Value of Pounds.	No.	Value of Centals.	Value of Pounds.	No.	Value of Centals.	Value of Pounds.	No.	Value of Centals.	Value of Pounds.
	¢ cts.	¢ cts.		¢ cts.	¢ cts.		¢ cts.	¢ cts.		¢ cts.	¢ cts.
1	2.00	.02	1	2.01	.02	1	2.02	.02	1	2.03	.02
2	4.00	.04	2	4.02	.04	2	4.04	.04	2	4.06	.04
3	6.00	.06	3	6.03	.06	3	6.06	.06	3	6.09	.06
4	8.00	.08	4	8.04	.08	4	8.08	.08	4	8.12	.08
5	10.00	.10	5	10.05	.10	5	10.10	.10	5	10.15	.10
6	12.00	.12	6	12.06	.12	6	12.12	.12	6	12.18	.12
7	14.00	.14	7	14.07	.14	7	14.14	.14	7	14.21	.14
8	16.00	.16	8	16.08	.16	8	16.16	.16	8	16.24	.16
9	18.00	.18	9	18.09	.18	9	18.18	.18	9	18.27	.18
10	20.00	.20	10	20.10	.20	10	20.20	.20	10	20.30	.20
11	22.00	.22	11	22.11	.22	11	22.22	.22	11	22.33	.22
12	24.00	.24	12	24.12	.24	12	24.24	.24	12	24.36	.24
13	26.00	.26	13	26.13	.26	13	26.26	.26	13	26.39	.26
14	28.00	.28	14	28.14	.28	14	28.28	.28	14	28.42	.28
15	30.00	.30	15	30.15	.30	15	30.30	.30	15	30.45	.30
16	32.00	.32	16	32.16	.32	16	32.32	.32	16	32.48	.32
17	34.00	.34	17	34.17	.34	17	34.34	.34	17	34.51	.34
18	36.00	.36	18	36.18	.36	18	36.36	.36	18	36.54	.36
19	38.00	.38	19	38.19	.38	19	38.38	.38	19	38.57	.38
20	40.00	.40	20	40.20	.40	20	40.40	.40	20	40.60	.40
21	42.00	.42	21	42.21	.42	21	42.42	.42	21	42.63	.42
22	44.00	.44	22	44.22	.44	22	44.44	.44	22	44.66	.44
23	46.00	.46	23	46.23	.46	23	46.46	.46	23	46.69	.46
24	48.00	.48	24	48.24	.48	24	48.48	.48	24	48.72	.48
25	50.00	.50	25	50.25	.50	25	50.50	.50	25	50.75	.50
26	52.00	.52	26	52.26	.52	26	52.52	.52	26	52.78	.52
27	54.00	.54	27	54.27	.54	27	54.54	.54	27	54.81	.54
28	56.00	.56	28	56.28	.56	28	56.56	.56	28	56.84	.56
29	58.00	.58	29	58.29	.58	29	58.58	.58	29	58.87	.58
30	60.00	.60	30	60.30	.60	30	60.60	.60	30	60.90	.60
31	62.00	.62	31	62.31	.62	31	62.62	.62	31	62.93	.62
32	64.00	.64	32	64.32	.64	32	64.64	.64	32	64.96	.64
33	66.00	.66	33	66.33	.66	33	66.66	.66	33	66.99	.66
34	68.00	.68	34	68.34	.68	34	68.68	.68	34	69.02	.68
35	70.00	.70	35	70.35	.70	35	70.70	.70	35	71.05	.70
36	72.00	.72	36	72.36	.72	36	72.72	.72	36	73.08	.72
37	74.00	.74	37	74.37	.74	37	74.74	.74	37	75.11	.74
38	76.00	.76	38	76.38	.76	38	76.76	.76	38	77.14	.76
39	78.00	.78	39	78.39	.78	39	78.78	.78	39	79.17	.78
40	80.00	.80	40	80.40	.80	40	80.80	.80	40	81.20	.80
41	82.00	.82	41	82.41	.82	41	82.82	.82	41	83.23	.82
42	84.00	.84	42	84.42	.84	42	84.84	.84	42	85.26	.84
43	86.00	.86	43	86.43	.86	43	86.86	.86	43	87.29	.86
44	88.00	.88	44	88.44	.88	44	88.88	.88	44	89.32	.88
45	90.00	.90	45	90.45	.90	45	90.90	.90	45	91.35	.90
46	92.00	.92	46	92.46	.92	46	92.92	.92	46	93.38	.92
47	94.00	.94	47	94.47	.94	47	94.94	.94	47	95.41	.94
48	96.00	.96	48	96.48	.96	48	96.96	.96	48	97.44	.96
49	98.00	.98	49	98.49	.98	49	98.98	.98	49	99.47	.98
50	100.00	1.00	50	100.50	1.00	50	101.00	1.01	50	101.50	1.01

No.	Value of Centals.	Value of Pounds.
1		
2		
3		
4		
5		
6		
7		
8		
9		
10		
11		
12		
13		
14		
15		
16		
17		
18		
19		
20		
21		
22		
23		
24		
25		
26		
27		
28		
29		
30		
31		
32		
33		
34		
35		
36		
37		
38		
39		
40		
41		
42		
43		
44		
45		
46		
47		
48		
49		
50		

2.00 PER CENTAL.	
Value of Centals.	Value of Pounds.
cts.	cts.
1	2.03
2	4.06
3	6.09
4	8.12
5	10.15
6	12.18
7	14.21
8	16.24
9	18.27
10	20.30
11	22.33
12	24.36
13	26.39
14	28.42
15	30.45
16	32.48
17	34.51
18	36.54
19	38.57
20	40.60
21	42.63
22	44.66
23	46.69
24	48.72
25	50.75
26	52.78
27	54.81
28	56.84
29	58.87
30	60.90
31	62.93
32	64.96
33	66.99
34	69.02
35	71.05
36	73.08
37	75.11
38	77.14
39	79.17
40	81.20
41	83.23
42	85.26
43	87.29
44	89.32
45	91.35
46	93.38
47	95.41
48	97.44
49	99.47
50	101.50

2.04 PER CENTAL.		
No.	Value of Centals.	Value of Pounds.
	cts.	cts.
1	2.04	.02
2	4.08	.04
3	6.12	.06
4	8.16	.08
5	10.20	.10
6	12.24	.12
7	14.28	.14
8	16.32	.16
9	18.36	.18
10	20.40	.20
11	22.44	.22
12	24.48	.24
13	26.52	.27
14	28.56	.29
15	30.60	.31
16	32.64	.33
17	34.68	.35
18	36.72	.37
19	38.76	.39
20	40.80	.41
21	42.84	.43
22	44.88	.45
23	46.92	.47
24	48.96	.49
25	51.00	.51
26	53.04	.53
27	55.08	.55
28	57.12	.57
29	59.16	.59
30	61.20	.61
31	63.24	.63
32	65.28	.65
33	67.32	.67
34	69.36	.69
35	71.40	.71
36	73.44	.73
37	75.48	.75
38	77.52	.78
39	79.56	.80
40	81.60	.82
41	83.64	.84
42	85.68	.86
43	87.72	.88
44	89.76	.90
45	91.80	.92
46	93.84	.94
47	95.88	.96
48	97.92	.98
49	99.96	1.00
50	102.00	1.02

2.05 PER CENTAL.		
No.	Value of Centals.	Value of Pounds.
	cts.	cts.
1	2.05	.02
2	4.10	.04
3	6.15	.06
4	8.20	.08
5	10.25	.10
6	12.30	.12
7	14.35	.14
8	16.40	.16
9	18.45	.18
10	20.50	.20
11	22.55	.23
12	24.60	.25
13	26.65	.27
14	28.70	.29
15	30.75	.31
16	32.80	.33
17	34.85	.35
18	36.90	.37
19	38.95	.39
20	41.00	.41
21	43.05	.43
22	45.10	.45
23	47.15	.47
24	49.20	.49
25	51.25	.51
26	53.30	.53
27	55.35	.55
28	57.40	.57
29	59.45	.59
30	61.50	.61
31	63.55	.64
32	65.60	.66
33	67.65	.68
34	69.70	.70
35	71.75	.72
36	73.80	.74
37	75.85	.76
38	77.90	.78
39	79.95	.80
40	82.00	.82
41	84.05	.84
42	86.10	.86
43	88.15	.88
44	90.20	.90
45	92.25	.92
46	94.30	.94
47	96.35	.96
48	98.40	.98
49	100.45	1.00
50	102.50	1.02

2.09 PER CENTAL.		
No.	Value of Centals.	Value of Pounds.
	cts.	cts.
1	2.08	.02
2	4.12	.04
3	6.18	.06
4	8.24	.08
5	10.30	.10
6	12.36	.12
7	14.42	.14
8	16.48	.16
9	18.54	.19
10	20.60	.21
11	22.66	.23
12	24.72	.25
13	26.78	.27
14	28.84	.29
15	30.90	.31
16	32.96	.33
17	35.02	.35
18	37.08	.37
19	39.14	.39
20	41.20	.41
21	43.26	.43
22	45.32	.45
23	47.38	.47
24	49.44	.49
25	51.50	.51
26	53.56	.54
27	55.62	.56
28	57.68	.58
29	59.74	.60
30	61.80	.62
31	63.86	.64
32	65.92	.66
33	67.98	.68
34	70.04	.70
35	72.10	.72
36	74.16	.74
37	76.22	.76
38	78.28	.78
39	80.34	.80
40	82.40	.82
41	84.46	.84
42	86.52	.87
43	88.58	.89
44	90.64	.91
45	92.70	.93
46	94.76	.95
47	96.82	.97
48	98.88	.99
49	100.94	1.01
50	103.00	1.03

2.07 PER CENTAL.		
No.	Value of Centals.	Value of Pounds.
	cts.	cts.
1	2.07	.02
2	4.14	.04
3	6.21	.06
4	8.28	.08
5	10.35	.10
6	12.42	.12
7	14.49	.14
8	16.56	.17
9	18.63	.19
10	20.70	.21
11	22.77	.23
12	24.84	.25
13	26.91	.27
14	28.98	.29
15	31.05	.31
16	33.12	.33
17	35.19	.35
18	37.26	.37
19	39.33	.39
20	41.40	.41
21	43.47	.43
22	45.54	.46
23	47.61	.48
24	49.68	.50
25	51.75	.52
26	53.82	.54
27	55.89	.56
28	57.96	.58
29	60.03	.60
30	62.10	.62
31	64.17	.64
32	66.24	.66
33	68.31	.68
34	70.38	.70
35	72.45	.72
36	74.52	.75
37	76.59	.77
38	78.66	.79
39	80.73	.81
40	82.80	.83
41	84.87	.85
42	86.94	.87
43	89.01	.89
44	91.08	.91
45	93.15	.93
46	95.22	.95
47	97.29	.97
48	99.36	.99
49	101.43	1.01
50	103.50	1.03

\$2-08 PER CENTAL.			\$2-09 PER CENTAL.			\$2-10 PER CENTAL.			\$2-11 PER CENTAL.		
No.	Value of Centals.	Value of Pounds.	No.	Value of Centals.	Value of Pounds.	No.	Value of Centals.	Value of Pounds.	No.	Value of Centals.	Value of Pounds.
	¢ cts.	¢ cts.		¢ cts.	¢ cts.		¢ cts.	¢ cts.		¢ cts.	¢ cts.
1	2-08	'02	1	2-09	'02	1	2-10	'02	1	2-11	'02
2	4-16	'04	2	4-18	'04	2	4-20	'04	2	4-22	'04
3	6-24	'06	3	6-27	'06	3	6-30	'07	3	6-33	'06
4	8-32	'08	4	8-36	'08	4	8-40	'08	4	8-44	'08
5	10-40	'10	5	10-45	'10	5	10-50	'10	5	10-55	'11
6	12-48	'12	6	12-54	'13	6	12-60	'13	6	12-66	'13
7	14-56	'15	7	14-63	'15	7	14-70	'15	7	14-77	'15
8	16-64	'17	8	16-72	'17	8	16-80	'17	8	16-88	'17
9	18-72	'19	9	18-81	'19	9	18-90	'19	9	18-99	'19
10	20-80	'21	10	20-90	'21	10	21-00	'21	10	21-10	'21
11	22-88	'23	11	22-99	'23	11	23-10	'23	11	23-21	'23
12	24-96	'25	12	25-08	'25	12	25-20	'25	12	25-32	'25
13	27-04	'27	13	27-17	'27	13	27-30	'27	13	27-43	'27
14	29-12	'29	14	29-26	'29	14	29-40	'29	14	29-54	'30
15	31-20	'31	15	31-35	'31	15	31-50	'31	15	31-65	'32
16	33-28	'33	16	33-44	'33	16	33-60	'34	16	33-76	'34
17	35-36	'35	17	35-53	'36	17	35-70	'36	17	35-87	'36
18	37-44	'37	18	37-62	'38	18	37-80	'38	18	37-98	'38
19	39-52	'40	19	39-71	'40	19	39-90	'40	19	40-09	'40
20	41-60	'42	20	41-80	'42	20	42-00	'42	20	42-20	'42
21	43-68	'44	21	43-89	'44	21	44-10	'44	21	44-31	'44
22	45-76	'46	22	45-96	'46	22	46-20	'46	22	46-42	'46
23	47-84	'48	23	48-07	'48	23	48-30	'48	23	48-53	'49
24	49-92	'50	24	50-16	'50	24	50-40	'50	24	50-64	'51
25	52-00	'52	25	52-25	'52	25	52-50	'52	25	52-75	'53
26	54-08	'54	26	54-34	'54	26	54-60	'55	26	54-86	'55
27	56-16	'56	27	56-43	'56	27	56-70	'57	27	56-97	'57
28	58-24	'58	28	58-52	'59	28	58-80	'59	28	59-08	'59
29	60-32	'60	29	60-61	'61	29	60-90	'61	29	61-16	'61
30	62-40	'62	30	62-70	'63	30	63-00	'63	30	63-30	'63
31	64-48	'64	31	64-79	'65	31	65-10	'65	31	65-41	'65
32	66-56	'67	32	66-88	'67	32	67-20	'67	32	67-52	'68
33	68-64	'69	33	68-97	'69	33	69-30	'69	33	69-63	'70
34	70-72	'71	34	71-06	'71	34	71-40	'71	34	71-74	'72
35	72-80	'73	35	73-15	'73	35	73-50	'73	35	73-85	'74
36	74-88	'75	36	75-24	'75	36	75-60	'76	36	75-96	'76
37	76-96	'77	37	77-33	'77	37	77-70	'78	37	78-07	'78
38	79-04	'79	38	79-42	'79	38	79-80	'80	38	80-18	'80
39	81-12	'81	39	81-51	'82	39	81-90	'82	39	82-29	'82
40	83-20	'83	40	83-60	'84	40	84-00	'84	40	84-40	'84
41	85-28	'85	41	85-69	'86	41	86-10	'86	41	86-51	'87
42	87-36	'87	42	87-78	'88	42	88-20	'88	42	88-62	'89
43	89-44	'89	43	89-87	'90	43	90-30	'90	43	90-73	'91
44	91-52	'92	44	91-96	'92	44	92-40	'92	44	92-84	'93
45	93-60	'94	45	94-05	'94	45	94-50	'94	45	94-95	'95
46	95-68	'96	46	96-14	'96	46	96-60	'97	46	97-06	'98
47	97-76	'98	47	98-23	'98	47	98-70	'99	47	99-17	'99
48	99-84	1-00	48	100-32	1-00	48	100-80	1-01	48	101-28	1-01
49	101-92	1-02	49	102-41	1-02	49	102-90	1-03	49	103-39	1-03
50	104-00	1-04	50	104-50	1-04	50	105-00	1-05	50	105-50	1-05

2-11 PER CENTAL.	
Value of Centals.	Value of Pounds.
2-11	02
4-22	04
6-33	06
8-44	08
10-55	11
12-66	13
14-77	15
16-88	17
18-99	19
21-10	21
23-21	23
25-32	25
27-43	27
29-54	30
31-65	32
33-76	34
35-87	36
37-98	38
40-09	40
42-20	42
44-31	44
46-42	46
48-53	49
50-64	51
52-75	53
54-86	55
56-97	57
59-08	59
61-16	61
63-30	63
65-41	65
67-52	68
69-63	70
71-74	72
73-85	74
75-96	76
78-07	78
80-18	80
82-29	82
84-40	84
86-51	87
88-62	89
90-73	91
92-84	93
94-95	95
97-06	98
99-17	99
101-28	1-01
103-39	1-03
105-50	1-05

2-12 PER CENTAL.		
No.	Value of Centals.	Value of Pounds.
1	2-12	02
2	4-24	04
3	6-36	06
4	8-48	08
5	10-60	11
6	12-72	13
7	14-84	15
8	16-96	17
9	19-08	19
10	21-20	21
11	23-32	23
12	25-44	25
13	27-56	28
14	29-68	30
15	31-80	32
16	33-92	34
17	36-04	36
18	38-16	38
19	40-28	40
20	42-40	42
21	44-52	45
22	46-64	47
23	48-76	49
24	50-88	51
25	53-00	53
26	55-12	55
27	57-24	57
28	59-36	59
29	61-48	61
30	63-60	64
31	65-72	66
32	67-84	68
33	69-96	70
34	72-08	72
35	74-20	74
36	76-32	76
37	78-44	78
38	80-56	81
39	82-68	83
40	84-80	85
41	86-92	87
42	89-04	89
43	91-16	91
44	93-28	93
45	95-40	95
46	97-52	98
47	99-64	1-00
48	101-76	1-02
49	103-88	1-04
50	106-00	1-06

2-13 PER CENTAL.		
No.	Value of Centals.	Value of Pounds.
1	2-13	02
2	4-26	04
3	6-39	06
4	8-52	09
5	10-65	11
6	12-78	13
7	14-91	15
8	17-04	17
9	19-17	19
10	21-30	21
11	23-43	23
12	25-56	26
13	27-69	28
14	29-82	30
15	31-95	32
16	34-08	34
17	36-21	36
18	38-34	38
19	40-47	40
20	42-60	43
21	44-73	45
22	46-86	47
23	48-99	49
24	51-12	51
25	53-25	53
26	55-38	55
27	57-51	58
28	59-64	60
29	61-77	62
30	63-90	64
31	66-03	66
32	68-16	68
33	70-29	70
34	72-42	72
35	74-55	75
36	76-68	77
37	78-81	79
38	80-94	81
39	83-07	83
40	85-20	85
41	87-33	87
42	89-46	89
43	91-59	92
44	93-72	94
45	95-85	96
46	97-98	98
47	100-11	1-00
48	102-24	1-02
49	104-37	1-04
50	106-50	1-06

2-14 PER CENTAL.		
No.	Value of Centals.	Value of Pounds.
1	2-14	02
2	4-28	04
3	6-42	06
4	8-56	08
5	10-70	11
6	12-84	13
7	14-98	15
8	17-12	17
9	19-26	19
10	21-40	21
11	23-54	24
12	25-68	26
13	27-82	28
14	29-96	30
15	32-10	32
16	34-24	34
17	36-38	36
18	38-52	39
19	40-66	41
20	42-80	43
21	44-94	45
22	47-08	47
23	49-22	49
24	51-36	51
25	53-50	53
26	55-64	56
27	57-78	58
28	59-92	60
29	62-06	62
30	64-20	64
31	66-34	66
32	68-48	68
33	70-62	71
34	72-76	73
35	74-90	75
36	77-04	77
37	79-18	79
38	81-32	81
39	83-46	83
40	85-60	86
41	87-74	88
42	89-88	90
43	92-02	92
44	94-16	94
45	96-30	96
46	98-44	98
47	100-58	1-01
48	102-72	1-03
49	104-86	1-05
50	107-00	1-07

2-15 PER CENTAL.		
No.	Value of Centals.	Value of Pounds.
1	2-15	02
2	4-30	04
3	6-45	06
4	8-60	09
5	10-75	11
6	12-90	13
7	15-05	15
8	17-20	17
9	19-35	19
10	21-50	21
11	23-65	24
12	25-80	26
13	27-95	28
14	30-10	30
15	32-25	32
16	34-40	34
17	36-55	37
18	38-70	39
19	40-85	41
20	43-00	43
21	45-15	45
22	47-30	47
23	49-45	49
24	51-60	52
25	53-75	54
26	55-90	56
27	58-05	58
28	60-20	60
29	62-35	62
30	64-50	64
31	66-65	67
32	68-80	69
33	70-95	71
34	73-10	73
35	75-25	75
36	77-40	77
37	79-55	80
38	81-70	82
39	83-85	84
40	86-00	86
41	88-15	88
42	90-30	90
43	92-45	92
44	94-60	95
45	96-75	97
46	98-90	99
47	101-05	1-01
48	103-20	1-03
49	105-35	1-05
50	107-50	1-07

2-19 PER CENTAL.	
Centals.	Value of Pounds.
cts.	cts.
2-19	.02
4-38	.04
6-57	.07
8-76	.09
10-95	.11
13-14	.13
15-33	.15
17-52	.18
19-71	.20
21-90	.22
24-09	.24
26-28	.26
28-47	.28
30-66	.31
32-85	.33
35-04	.35
37-23	.37
39-42	.39
41-61	.42
43-80	.44
45-99	.46
48-18	.48
50-37	.50
52-56	.53
54-75	.55
56-94	.57
59-13	.59
61-32	.61
63-51	.64
65-70	.66
67-89	.68
70-08	.70
72-27	.72
74-46	.74
76-65	.77
78-84	.79
81-03	.81
83-22	.83
85-41	.85
87-60	.88
89-79	.90
91-98	.92
94-17	.94
96-36	.96
98-55	.99
100-74	1-01
102-93	1-03
105-12	1-05
107-31	1-07
109-50	1-09

\$2-20 PER CENTAL.			\$2-21 PER CENTAL.			\$2-22 PER CENTAL.			\$2-23 PER CENTAL.		
No.	Value of Centals.	Value of Pounds.	No.	Value of Centals.	Value of Pounds.	No.	Value of Centals.	Value of Pounds.	No.	Value of Centals.	Value of Pounds.
	cts.	cts.		cts.	cts.		cts.	cts.		cts.	cts.
1	2-20	.02	1	2-21	.02	1	2-22	.02	1	2-23	.02
2	4-40	.04	2	4-42	.04	2	4-44	.04	2	4-46	.04
3	6-60	.07	3	6-63	.07	3	6-66	.07	3	6-69	.07
4	8-80	.09	4	8-84	.09	4	8-88	.09	4	8-92	.09
5	11-00	.11	5	11-05	.11	5	11-10	.11	5	11-15	.11
6	13-20	.13	6	13-26	.13	6	13-32	.13	6	13-38	.13
7	15-40	.15	7	15-47	.15	7	15-54	.16	7	15-61	.16
8	17-60	.18	8	17-68	.18	8	17-76	.18	8	17-84	.18
9	19-80	.20	9	19-89	.20	9	19-98	.20	9	20-07	.20
10	22-00	.22	10	22-10	.22	10	22-20	.22	10	22-30	.22
11	24-20	.24	11	24-31	.24	11	24-42	.24	11	24-53	.25
12	26-40	.26	12	26-52	.26	12	26-64	.27	12	26-76	.27
13	28-60	.29	13	28-73	.29	13	28-86	.29	13	28-99	.29
14	30-80	.31	14	30-94	.31	14	31-08	.31	14	31-22	.31
15	33-00	.33	15	33-15	.33	15	33-30	.33	15	33-45	.33
16	35-20	.35	16	35-36	.35	16	35-52	.36	16	35-68	.36
17	37-40	.37	17	37-57	.38	17	37-74	.38	17	37-91	.38
18	39-60	.40	18	39-78	.40	18	39-96	.40	18	40-14	.40
19	41-80	.42	19	41-99	.42	19	42-18	.42	19	42-37	.42
20	44-00	.44	20	44-20	.44	20	44-40	.44	20	44-60	.45
21	46-20	.46	21	46-41	.46	21	46-62	.47	21	46-83	.47
22	48-40	.48	22	48-62	.49	22	48-84	.49	22	49-06	.49
23	50-60	.51	23	50-83	.51	23	51-06	.51	23	51-29	.51
24	52-80	.53	24	53-04	.53	24	53-28	.53	24	53-52	.54
25	55-00	.55	25	55-25	.55	25	55-50	.55	25	55-75	.56
26	57-20	.57	26	57-46	.57	26	57-72	.58	26	57-98	.58
27	59-40	.59	27	59-67	.60	27	59-94	.60	27	60-21	.60
28	61-60	.62	28	61-88	.62	28	62-16	.62	28	62-44	.62
29	63-80	.64	29	64-09	.64	29	64-38	.64	29	64-67	.65
30	66-00	.66	30	66-30	.66	30	66-60	.67	30	66-90	.67
31	68-20	.68	31	68-51	.69	31	68-82	.69	31	69-13	.69
32	70-40	.70	32	70-72	.71	32	71-04	.71	32	71-36	.71
33	72-60	.73	33	72-93	.73	33	73-26	.73	33	73-59	.74
34	74-80	.75	34	75-14	.75	34	75-48	.75	34	75-82	.76
35	77-00	.77	35	77-35	.77	35	77-70	.78	35	78-05	.78
36	79-20	.79	36	79-56	.80	36	79-92	.80	36	80-28	.80
37	81-40	.81	37	81-77	.82	37	82-14	.82	37	82-51	.83
38	83-60	.84	38	83-98	.84	38	84-36	.84	38	84-74	.85
39	85-80	.86	39	86-19	.86	39	86-58	.87	39	86-97	.87
40	88-00	.88	40	88-40	.88	40	88-80	.89	40	89-20	.89
41	90-20	.90	41	90-61	.91	41	91-02	.91	41	91-43	.91
42	92-40	.92	42	92-82	.93	42	93-24	.93	42	93-66	.94
43	94-60	.95	43	95-03	.95	43	95-46	.95	43	95-89	.96
44	96-80	.97	44	97-24	.97	44	97-68	.98	44	98-12	.98
45	99-00	.99	45	99-45	.99	45	99-90	1-00	45	100-35	1-00
46	101-20	1-01	46	101-66	1-02	46	102-12	1-02	46	102-58	1-03
47	103-40	1-03	47	103-87	1-04	47	104-34	1-04	47	104-81	1-05
48	105-60	1-06	48	106-08	1-06	48	106-56	1-07	48	107-04	1-07
49	107-80	1-08	49	108-29	1-08	49	108-78	1-09	49	109-27	1-09
50	110-00	1-10	50	110-50	1-10	50	111-00	1-11	50	111-50	1-11

\$2.24			\$2.25			\$2.26			\$2.27		
PER CENTAL.			PER CENTAL.			PER CENTAL.			PER CENTAL.		
No.	Value of Centals.	Value of Pounds.	No.	Value of Centals.	Value of Pounds.	No.	Value of Centals.	Value of Pounds.	No.	Value of Centals.	Value of Pounds.
	cts.	cts.		cts.	cts.		cts.	cts.		cts.	cts.
1	2:24	'02	1	2:25	'02	1	2:26	'02	1	2:27	'02
2	4:48	'04	2	4:50	'04	2	4:52	'05	2	4:54	'05
3	6:72	'07	3	6:75	'07	3	6:78	'07	3	6:81	'07
4	8:96	'09	4	9:00	'09	4	9:04	'09	4	9:08	'09
5	11:20	'11	5	11:25	'11	5	11:30	'11	5	11:35	'11
6	13:44	'13	6	13:50	'13	6	13:56	'14	6	13:62	'14
7	15:68	'16	7	15:75	'16	7	15:82	'16	7	15:89	'16
8	17:92	'18	8	18:00	'18	8	18:08	'18	8	18:16	'18
9	20:16	'20	9	20:25	'20	9	20:34	'20	9	20:43	'20
10	22:40	'22	10	22:50	'22	10	22:60	'23	10	22:70	'23
11	24:64	'25	11	24:75	'25	11	24:86	'25	11	24:97	'25
12	26:88	'27	12	27:00	'27	12	27:12	'27	12	27:24	'27
13	29:12	'29	13	29:25	'29	13	29:38	'29	13	29:51	'30
14	31:36	'31	14	31:50	'31	14	31:64	'32	14	31:78	'32
15	33:60	'34	15	33:75	'34	15	33:90	'34	15	34:05	'34
16	35:84	'36	16	36:00	'36	16	36:16	'36	16	36:32	'36
17	38:08	'38	17	38:25	'38	17	38:42	'38	17	38:59	'39
18	40:32	'40	18	40:50	'40	18	40:68	'41	18	40:86	'41
19	42:56	'43	19	42:75	'43	19	42:94	'43	19	43:13	'43
20	44:80	'45	20	45:00	'45	20	45:20	'45	20	45:40	'45
21	47:04	'47	21	47:25	'47	21	47:46	'47	21	47:67	'48
22	49:28	'49	22	49:50	'49	22	49:72	'50	22	49:94	'50
23	51:52	'52	23	51:75	'52	23	51:98	'52	23	52:21	'52
24	53:76	'54	24	54:00	'54	24	54:24	'54	24	54:48	'54
25	56:00	'56	25	56:25	'56	25	56:50	'56	25	56:75	'57
26	58:24	'58	26	58:50	'58	26	58:76	'59	26	59:02	'59
27	60:48	'60	27	60:75	'61	27	61:02	'61	27	61:29	'61
28	62:72	'63	28	63:00	'63	28	63:28	'63	28	63:56	'64
29	64:96	'65	29	65:25	'65	29	65:54	'66	29	65:83	'66
30	67:20	'67	30	67:50	'67	30	67:80	'68	30	68:10	'68
31	69:44	'69	31	69:75	'70	31	70:08	'70	31	70:37	'70
32	71:68	'72	32	72:00	'72	32	72:32	'72	32	72:64	'73
33	73:92	'74	33	74:25	'74	33	74:58	'75	33	74:91	'75
34	76:16	'76	34	76:50	'76	34	76:84	'77	34	77:18	'77
35	78:40	'78	35	78:75	'79	35	79:10	'79	35	79:45	'79
36	80:64	'81	36	81:00	'81	36	81:36	'81	36	81:72	'82
37	82:88	'83	37	82:25	'83	37	82:62	'84	37	82:99	'84
38	85:12	'85	38	85:50	'85	38	85:88	'86	38	86:26	'86
39	87:36	'87	39	87:75	'88	39	88:14	'88	39	88:53	'89
40	89:60	'90	40	90:00	'90	40	90:40	'90	40	90:80	'91
41	91:84	'92	41	92:25	'92	41	92:66	'93	41	93:07	'93
42	94:08	'94	42	94:50	'94	42	94:92	'95	42	95:34	'95
43	96:32	'96	43	96:75	'97	43	97:18	'97	43	97:61	'98
44	98:56	'99	44	99:00	'99	44	99:44	'99	44	99:88	1:00
45	100:80	1:01	45	101:25	1:01	45	101:70	1:02	45	102:15	1:02
46	103:04	1:03	46	103:50	1:03	46	103:96	1:04	46	104:42	1:04
47	105:28	1:05	47	105:75	1:06	47	106:22	1:06	47	106:69	1:07
48	107:52	1:08	48	108:00	1:08	48	108:48	1:08	48	108:96	1:09
49	109:76	1:10	49	110:25	1:10	49	110:74	1:11	49	111:23	1:11
50	112:00	1:12	50	112:50	1:12	50	113:00	1:13	50	113:50	1:13

CENTAL.	
Centals.	Value of Pounds.
cts.	cts.
2-27	.02
4-54	.05
6-81	.07
9-08	.09
1-35	.11
3-62	.14
5-89	.16
8-16	.18
10-43	.20
12-70	.23
14-97	.25
17-24	.27
19-51	.30
21-78	.32
24-05	.34
26-32	.36
28-59	.39
30-86	.41
33-13	.43
35-40	.45
37-67	.48
39-94	.50
42-21	.52
44-48	.54
46-75	.57
49-02	.59
51-29	.61
53-56	.64
55-83	.66
58-10	.68
60-37	.70
62-64	.73
64-91	.75
67-18	.77
69-45	.79
71-72	.82
73-99	.84
76-26	.86
78-53	.89
80-80	.91
83-07	.93
85-34	.95
87-61	.98
89-88	1.00
92-15	1.02
94-42	1.04
96-69	1.07
98-96	1.09
101-23	1.11
103-50	1.13

\$2-28 PER CENTAL.			\$2-29 PER CENTAL.			\$2-80 PER CENTAL.			\$2-81 PER CENTAL.		
No.	Value of Centals.	Value of Pounds.	No.	Value of Centals.	Value of Pounds.	No.	Value of Centals.	Value of Pounds.	No.	Value of Centals.	Value of Pounds.
	cts.	cts.		cts.	cts.		cts.	cts.		cts.	cts.
1	2-28	.02	1	2-29	.02	1	2-80	.02	1	2-81	.02
2	4-56	.05	2	4-58	.05	2	4-60	.05	2	4-62	.05
3	6-84	.07	3	6-87	.07	3	6-90	.07	3	6-93	.07
4	9-12	.09	4	9-16	.09	4	9-20	.09	4	9-24	.09
5	11-40	.11	5	11-45	.11	5	11-50	.11	5	11-55	.12
6	13-68	.14	6	13-74	.14	6	13-80	.14	6	13-86	.14
7	15-96	.16	7	16-03	.16	7	16-10	.16	7	16-17	.16
8	18-24	.18	8	18-32	.18	8	18-40	.18	8	18-48	.18
9	20-52	.21	9	20-61	.21	9	20-70	.21	9	20-79	.21
10	22-80	.23	10	22-90	.23	10	23-00	.23	10	23-10	.23
11	25-08	.25	11	25-19	.25	11	25-30	.25	11	25-41	.25
12	27-36	.27	12	27-48	.27	12	27-60	.28	12	27-72	.28
13	29-64	.30	13	29-77	.30	13	29-90	.30	13	30-03	.30
14	31-92	.32	14	32-06	.32	14	32-20	.32	14	32-34	.32
15	34-20	.34	15	34-35	.34	15	34-50	.34	15	34-65	.35
16	36-48	.36	16	36-64	.37	16	36-80	.37	16	36-96	.37
17	38-76	.39	17	38-93	.39	17	39-10	.39	17	39-27	.39
18	41-04	.41	18	41-22	.41	18	41-40	.41	18	41-58	.42
19	43-32	.43	19	43-51	.44	19	43-70	.44	19	43-89	.44
20	45-60	.46	20	45-80	.46	20	46-00	.46	20	46-20	.46
21	47-88	.48	21	48-09	.48	21	48-30	.48	21	48-51	.49
22	50-16	.50	22	50-38	.50	22	50-60	.51	22	50-82	.51
23	52-44	.52	23	52-67	.53	23	52-90	.53	23	53-13	.53
24	54-72	.55	24	54-96	.55	24	55-20	.55	24	55-44	.55
25	57-00	.57	25	57-25	.57	25	57-50	.57	25	57-75	.58
26	59-28	.59	26	59-54	.60	26	59-80	.60	26	60-06	.60
27	61-56	.62	27	61-83	.62	27	62-10	.62	27	62-37	.62
28	63-84	.64	28	64-12	.64	28	64-40	.64	28	64-68	.65
29	66-12	.66	29	66-41	.66	29	66-70	.67	29	66-99	.67
30	68-40	.68	30	68-70	.69	30	69-00	.69	30	69-30	.69
31	70-68	.71	31	70-99	.71	31	71-30	.71	31	71-61	.72
32	72-96	.73	32	73-28	.73	32	73-60	.74	32	73-92	.74
33	75-24	.75	33	75-57	.76	33	75-90	.76	33	76-23	.76
34	77-52	.78	34	77-86	.78	34	78-20	.78	34	78-54	.79
35	79-80	.80	35	80-15	.80	35	80-50	.80	35	80-85	.81
36	82-08	.82	36	82-44	.82	36	82-80	.83	36	83-16	.83
37	84-36	.84	37	84-73	.85	37	85-10	.85	37	85-47	.85
38	86-64	.87	38	87-02	.87	38	87-40	.87	38	87-78	.88
39	88-92	.89	39	89-31	.89	39	89-70	.90	39	90-09	.90
40	91-20	.91	40	91-60	.92	40	92-00	.92	40	92-40	.92
41	93-48	.93	41	93-89	.94	41	94-30	.94	41	94-71	.95
42	95-76	.96	42	96-18	.96	42	96-60	.97	42	97-02	.97
43	98-04	.98	43	98-47	.98	43	98-90	.99	43	99-33	.99
44	100-32	1.00	44	100-76	1.01	44	101-20	1.01	44	101-64	1.02
45	102-60	1.03	45	103-05	1.03	45	103-50	1.03	45	103-95	1.04
46	104-88	1.05	46	105-34	1.05	46	105-80	1.06	46	106-28	1.06
47	107-16	1.07	47	107-63	1.08	47	108-10	1.08	47	108-57	1.09
48	109-44	1.09	48	109-92	1.10	48	110-40	1.10	48	110-88	1.11
49	111-72	1.12	49	112-21	1.12	49	112-70	1.13	49	113-11	1.13
50	114-00	1.14	50	114-50	1.14	50	115-00	1.15	50	115-50	1.15

\$2-82			\$2-83			\$2-84			\$2-85		
PER CENTAL.			PER CENTAL.			PER CENTAL.			PER CENTAL.		
No.	Value of Centals.	Value of Pounds.	No.	Value of Centals.	Value of Pounds.	No.	Value of Centals.	Value of Pounds.	No.	Value of Centals.	Value of Pounds.
	\$ cts.	\$ cts.		\$ cts.	\$ cts.		\$ cts.	\$ cts.		\$ cts.	\$ cts.
1	2-32	02	1	2-33	02	1	2-34	02	1	2-35	02
2	4-64	05	2	4-66	05	2	4-68	05	2	4-70	05
3	6-96	07	3	6-99	07	3	7-02	07	3	7-05	07
4	9-28	09	4	9-32	09	4	9-36	09	4	9-40	09
5	11-60	12	5	11-65	12	5	11-70	12	5	11-75	12
6	13-92	14	6	13-98	14	6	14-04	14	6	14-10	14
7	16-24	16	7	16-31	16	7	16-39	16	7	16-45	16
8	18-56	19	8	18-64	19	8	18-72	19	8	18-80	19
9	20-88	21	9	20-97	21	9	21-06	21	9	21-15	21
10	23-20	23	10	23-30	23	10	23-40	23	10	23-50	23
11	25-52	26	11	25-63	26	11	25-74	26	11	25-85	26
12	27-84	28	12	27-96	28	12	28-08	28	12	28-20	28
13	30-16	30	13	30-29	30	13	30-42	30	13	30-55	31
14	32-48	32	14	32-62	33	14	32-76	33	14	32-90	33
15	34-80	35	15	34-95	35	15	35-10	35	15	35-25	35
16	37-12	37	16	37-28	37	16	37-44	37	16	37-60	38
17	39-44	39	17	39-61	40	17	39-78	40	17	39-95	40
18	41-76	42	18	41-94	42	18	42-12	42	18	42-30	42
19	44-08	44	19	44-27	44	19	44-46	44	19	44-65	45
20	46-40	46	20	46-60	47	20	46-80	47	20	47-00	47
21	48-72	49	21	48-93	49	21	49-14	49	21	49-35	49
22	51-04	51	22	51-26	51	22	51-48	51	22	51-70	52
23	53-36	53	23	53-59	54	23	53-82	54	23	54-05	54
24	55-68	56	24	55-92	56	24	56-16	56	24	56-40	56
25	58-00	58	25	58-25	58	25	58-50	58	25	58-75	59
26	60-32	60	26	60-58	61	26	60-84	61	26	61-10	61
27	62-64	63	27	62-91	63	27	63-18	63	27	63-45	63
28	64-96	65	28	65-24	65	28	65-52	66	28	65-80	66
29	67-28	67	29	67-57	68	29	67-86	68	29	68-15	68
30	69-60	70	30	69-90	70	30	70-20	70	30	70-50	70
31	71-92	72	31	72-23	72	31	72-54	73	31	72-85	73
32	74-24	74	32	74-56	75	32	74-88	75	32	75-20	75
33	76-56	77	33	76-89	77	33	77-22	77	33	77-55	78
34	78-88	79	34	79-22	79	34	79-56	80	34	79-90	80
35	81-20	81	35	81-55	82	35	81-90	82	35	82-25	82
36	83-52	84	36	83-88	84	36	84-24	84	36	84-60	85
37	85-84	86	37	86-21	86	37	86-58	87	37	86-95	87
38	88-16	88	38	88-54	89	38	88-92	89	38	89-30	89
39	90-48	90	39	90-87	91	39	91-26	91	39	91-65	92
40	92-80	93	40	93-20	93	40	93-60	94	40	94-00	94
41	95-12	95	41	95-53	96	41	95-94	96	41	96-35	96
42	97-44	97	42	97-86	98	42	98-28	98	42	98-70	99
43	99-76	1-00	43	100-19	1-00	43	100-62	1-01	43	101-05	1-01
44	102-08	1-02	44	102-52	1-03	44	102-96	1-03	44	103-40	1-03
45	104-40	1-04	45	104-85	1-05	45	105-30	1-05	45	105-75	1-06
46	106-72	1-07	46	107-18	1-00	46	107-64	1-08	46	108-10	1-08
47	109-04	1-09	47	109-51	1-10	47	109-98	1-10	47	110-45	1-10
48	111-36	1-11	48	111-84	1-12	48	112-32	1-12	48	112-80	1-13
49	113-68	1-14	49	114-17	1-14	49	114-66	1-15	49	115-15	1-15
50	116-00	1-16	50	116-50	1-16	50	117-00	1-17	50	117-50	1-17

CENTAL.	
Value of Pounds.	cts.
5	'02
0	'05
5	'07
0	'09
5	'12
0	'14
5	'16
0	'19
5	'21
0	'23
5	'26
0	'28
5	'31
0	'33
5	'35
0	'38
5	'40
0	'42
5	'45
0	'47
5	'49
0	'52
5	'54
0	'56
5	'58
0	'61
5	'63
0	'66
5	'68
0	'70
5	'73
0	'75
5	'78
0	'80
5	'82
0	'85
5	'87
0	'89
5	'92
0	'94
5	'96
0	'99
5	1'01
0	1'03
5	1'06
0	1'08
5	1'10
0	1'13
5	1'15
0	1'17

\$2-86			\$2-87			\$2-88			\$2-89		
PER CENTAL.			PER CENTAL.			PER CENTAL.			PER CENTAL.		
No.	Value of Centals.	Value of Pounds.	No.	Value of Centals.	Value of Pounds.	No.	Value of Centals.	Value of Pounds.	No.	Value of Centals.	Value of Pounds.
	cts.	cts.		cts.	cts.		cts.	cts.		cts.	cts.
1	2'86	'02	1	2'87	'02	1	2'88	'02	1	2'89	'02
2	4'72	'05	2	4'74	'05	2	4'76	'05	2	4'78	'05
3	7'08	'07	3	7'11	'07	3	7'14	'07	3	7'17	'07
4	9'44	'09	4	9'48	'09	4	9'52	'10	4	9'56	'10
5	11'80	'12	5	11'85	'12	5	11'90	'12	5	11'95	'12
6	14'16	'14	6	14'22	'14	6	14'28	'14	6	14'34	'14
7	16'52	'17	7	16'59	'17	7	16'66	'17	7	16'73	'17
8	18'88	'19	8	18'96	'19	8	19'04	'19	8	19'12	'19
9	21'24	'21	9	21'33	'21	9	21'42	'21	9	21'51	'22
10	23'60	'24	10	23'70	'24	10	23'80	'24	10	23'90	'24
11	25'96	'26	11	26'07	'26	11	26'18	'26	11	26'29	'26
12	28'32	'28	12	28'44	'28	12	28'56	'29	12	28'68	'29
13	30'68	'31	13	30'81	'31	13	30'94	'31	13	31'07	'31
14	33'04	'33	14	33'18	'33	14	33'32	'33	14	33'46	'33
15	35'40	'35	15	35'55	'36	15	35'70	'36	15	35'85	'36
16	37'76	'38	16	37'92	'38	16	38'08	'38	16	38'24	'38
17	40'12	'40	17	40'28	'40	17	40'46	'40	17	40'63	'41
18	42'48	'42	18	42'66	'43	18	42'84	'43	18	43'02	'43
19	44'84	'45	19	45'03	'45	19	45'22	'45	19	45'41	'45
20	47'20	'47	20	47'40	'47	20	47'60	'48	20	47'80	'48
21	49'56	'50	21	49'77	'50	21	49'98	'50	21	50'19	'50
22	51'92	'52	22	52'14	'52	22	52'36	'52	22	52'58	'53
23	54'28	'54	23	54'51	'55	23	54'74	'55	23	54'97	'55
24	56'64	'57	24	56'88	'57	24	57'12	'57	24	57'36	'57
25	59'00	'59	25	59'25	'59	25	59'50	'59	25	59'75	'60
26	61'36	'61	26	61'62	'62	26	61'88	'62	26	62'14	'62
27	63'72	'64	27	63'99	'64	27	64'26	'64	27	64'53	'65
28	66'08	'66	28	66'36	'66	28	66'64	'67	28	66'92	'67
29	68'44	'68	29	68'73	'69	29	69'02	'69	29	69'31	'69
30	70'80	'71	30	71'10	'71	30	71'40	'71	30	71'70	'72
31	73'16	'73	31	73'47	'73	31	73'78	'74	31	74'09	'74
32	75'52	'76	32	75'84	'76	32	76'16	'76	32	76'48	'76
33	77'88	'78	33	78'21	'78	33	78'54	'79	33	78'87	'79
34	80'24	'80	34	80'58	'81	34	80'92	'81	34	81'26	'81
35	82'60	'83	35	82'95	'83	35	83'30	'83	35	83'65	'84
36	84'96	'85	36	85'32	'85	36	85'68	'86	36	86'04	'86
37	87'32	'87	37	87'69	'88	37	88'08	'88	37	88'43	'88
38	89'68	'90	38	90'06	'90	38	90'44	'90	38	90'82	'91
39	92'04	'92	39	92'43	'92	39	92'82	'93	39	93'21	'93
40	94'40	'94	40	94'80	'95	40	95'20	'95	40	95'60	'96
41	96'76	'97	41	97'17	'97	41	97'58	'98	41	97'99	'98
42	99'12	'99	42	99'54	1'00	42	99'96	1'00	42	100'38	1'00
43	101'48	1'01	43	101'91	1'02	43	102'34	1'02	43	102'77	1'03
44	103'84	1'04	44	104'28	1'04	44	104'72	1'05	44	105'16	1'05
45	106'20	1'06	45	106'65	1'07	45	107'10	1'07	45	107'55	1'08
46	108'56	1'09	46	109'02	1'09	46	109'48	1'09	46	109'94	1'10
47	110'92	1'11	47	111'39	1'11	47	111'86	1'12	47	112'33	1'12
48	113'28	1'13	48	113'76	1'14	48	114'24	1'14	48	114'73	1'15
49	115'64	1'16	49	116'13	1'16	49	116'62	1'17	49	117'11	1'17
50	118'00	1'18	50	118'50	1'18	50	119'00	1'19	50	119'50	1'19

\$2.40 PER CENTAL.			\$2.41 PER CENTAL.			\$2.42 PER CENTAL.			\$2.43 PER CENTAL.		
No.	Value of Centals.	Value of Pounds.	No.	Value of Centals.	Value of Pounds.	No.	Value of Centals.	Value of Pounds.	No.	Value of Centals.	Value of Pounds.
	cts.	cts.		cts.	cts.		cts.	cts.		cts.	cts.
1	2'40	'02	1	2'41	'02	1	2'42	'02	1	2'43	'02
2	4'80	'05	2	4'82	'05	2	4'84	'05	2	4'86	'05
3	7'20	'07	3	7'23	'07	3	7'26	'07	3	7'29	'07
4	9'60	'10	4	9'64	'10	4	9'68	'10	4	9'72	'10
5	12'00	'12	5	12'05	'12	5	12'10	'12	5	12'15	'12
6	14'40	'14	6	14'46	'14	6	14'52	'15	6	14'58	'15
7	16'80	'17	7	16'87	'17	7	16'94	'17	7	17'01	'17
8	19'20	'19	8	19'28	'19	8	19'36	'19	8	19'44	'19
9	21'60	'22	9	21'69	'22	9	21'78	'22	9	21'87	'22
10	24'00	'24	10	24'10	'24	10	24'20	'24	10	24'30	'24
11	26'40	'26	11	26'51	'27	11	26'62	'27	11	26'73	'27
12	28'80	'29	12	28'92	'29	12	29'04	'29	12	29'16	'29
13	31'20	'31	13	31'33	'31	13	31'46	'31	13	31'59	'32
14	33'60	'34	14	33'74	'34	14	33'88	'34	14	34'02	'34
15	36'00	'36	15	36'15	'36	15	36'30	'36	15	36'45	'36
16	38'40	'38	16	38'56	'39	16	38'72	'39	16	38'89	'39
17	40'80	'41	17	40'97	'41	17	41'14	'41	17	41'31	'41
18	43'20	'43	18	43'38	'43	18	43'56	'44	18	43'74	'44
19	45'60	'46	19	45'79	'46	19	45'98	'48	19	46'17	'46
20	48'00	'48	20	48'20	'48	20	48'40	'48	20	48'60	'49
21	50'40	'50	21	50'61	'51	21	50'82	'51	21	51'03	'51
22	52'80	'53	22	53'02	'53	22	53'24	'53	22	53'46	'53
23	55'20	'55	23	55'43	'55	23	55'66	'56	23	55'89	'56
24	57'60	'58	24	57'84	'58	24	58'08	'58	24	58'32	'58
25	60'00	'60	25	60'25	'60	25	60'50	'60	25	60'75	'61
26	62'40	'62	26	62'66	'63	26	62'92	'63	26	63'18	'63
27	64'80	'65	27	65'07	'65	27	65'34	'65	27	65'61	'66
28	67'20	'67	28	67'48	'67	28	67'76	'68	28	68'04	'68
29	69'60	'70	29	69'89	'70	29	70'18	'70	29	70'47	'70
30	72'00	'72	30	72'30	'72	30	72'60	'73	30	72'90	'73
31	74'40	'74	31	74'71	'75	31	75'02	'75	31	75'33	'75
32	76'80	'77	32	77'12	'77	32	77'44	'77	32	77'76	'78
33	79'20	'79	33	79'53	'80	33	79'86	'80	33	80'19	'80
34	81'60	'82	34	81'94	'82	34	82'28	'82	34	82'62	'83
35	84'00	'84	35	84'35	'84	35	84'70	'85	35	85'05	'85
36	86'40	'86	36	86'76	'87	36	87'12	'87	36	87'48	'87
37	88'80	'89	37	89'17	'89	37	89'54	'90	37	89'91	'90
38	91'20	'91	38	91'58	'92	38	91'96	'92	38	92'34	'92
39	93'60	'94	39	93'99	'94	39	94'38	'94	39	94'77	'95
40	96'00	'96	40	96'40	'96	40	96'80	'97	40	97'20	'97
41	98'40	'98	41	98'81	'99	41	99'22	'99	41	99'63	1'00
42	100'80	1'01	42	101'22	1'01	42	101'64	1'02	42	102'06	1'02
43	103'20	1'03	43	103'63	1'04	43	104'06	1'04	43	104'49	1'04
44	105'60	1'06	44	106'04	1'06	44	106'48	1'06	44	106'92	1'07
45	108'00	1'08	45	108'45	1'08	45	108'90	1'09	45	109'35	1'09
46	110'40	1'10	46	110'86	1'11	46	111'32	1'11	46	111'78	1'12
47	112'80	1'13	47	113'27	1'13	47	113'74	1'14	47	114'21	1'14
48	115'20	1'15	48	115'68	1'16	48	116'18	1'16	48	116'64	1'17
49	117'60	1'18	49	118'09	1'18	49	118'58	1'19	49	119'07	1'19
50	120'00	1'20	50	120'50	1'20	50	121'00	1'21	50	121'50	1'21

No.	Value of Centals.	Value of Pounds.
1	2'43	'02
2	4'86	'05
3	7'29	'07
4	9'72	'10
5	12'15	'12
6	14'58	'15
7	17'01	'17
8	19'44	'19
9	21'87	'22
10	24'30	'24
11	26'73	'27
12	29'16	'29
13	31'59	'32
14	34'02	'34
15	36'45	'36
16	38'88	'39
17	41'31	'41
18	43'74	'44
19	46'17	'46
20	48'60	'49
21	51'03	'51
22	53'46	'53
23	55'89	'56
24	58'32	'58
25	60'75	'61
26	63'18	'63
27	65'61	'66
28	68'04	'68
29	70'47	'70
30	72'90	'73
31	75'33	'75
32	77'76	'78
33	80'19	'80
34	82'62	'83
35	85'05	'85
36	87'48	'87
37	89'91	'90
38	92'34	'92
39	94'77	'95
40	97'20	'97
41	99'63	1'00
42	102'06	1'02
43	104'49	1'04
44	106'92	1'07
45	109'35	1'09
46	111'78	1'12
47	114'21	1'14
48	116'64	1'17
49	119'07	1'19
50	121'50	1'21

VAL. OF POUNDS.	
No.	cts.
1	.02
2	.05
3	.07
4	.10
5	.12
6	.15
7	.17
8	.19
9	.22
10	.24
11	.27
12	.29
13	.32
14	.34
15	.36
16	.39
17	.41
18	.44
19	.46
20	.49
21	.51
22	.53
23	.56
24	.58
25	.61
26	.63
27	.66
28	.68
29	.70
30	.73
31	.75
32	.78
33	.80
34	.83
35	.85
36	.87
37	.90
38	.92
39	.95
40	.97
41	1.00
42	1.02
43	1.04
44	1.07
45	1.09
46	1.12
47	1.14
48	1.17
49	1.19
50	1.21

\$2.44 PER CENTAL.			\$2.45 PER CENTAL.			\$2.46 PER CENTAL.			\$2.47 PER CENTAL.		
No.	Value of Centals.	Value of Pounds.	No.	Value of Centals.	Value of Pounds.	No.	Value of Centals.	Value of Pounds.	No.	Value of Centals.	Value of Pounds.
	cts.	cts.		cts.	cts.		cts.	cts.		cts.	cts.
1	2.44	.02	1	2.45	.02	1	2.46	.02	1	2.47	.02
2	4.88	.05	2	4.90	.05	2	4.92	.05	2	4.94	.05
3	7.32	.07	3	7.35	.07	3	7.38	.07	3	7.41	.07
4	9.76	.10	4	9.80	.10	4	9.84	.10	4	9.88	.10
5	12.20	.12	5	12.25	.12	5	12.30	.12	5	12.35	.12
6	14.64	.15	6	14.70	.15	6	14.76	.15	6	14.82	.15
7	17.08	.17	7	17.15	.17	7	17.22	.17	7	17.29	.17
8	19.52	.20	8	19.60	.20	8	19.68	.20	8	19.76	.20
9	21.96	.22	9	22.05	.22	9	22.14	.22	9	22.23	.22
10	24.40	.24	10	24.50	.24	10	24.60	.25	10	24.70	.25
11	26.84	.27	11	26.95	.27	11	27.06	.27	11	27.17	.27
12	29.28	.29	12	29.40	.29	12	29.52	.30	12	29.64	.30
13	31.72	.32	13	31.85	.32	13	31.98	.32	13	32.11	.32
14	34.16	.34	14	34.30	.34	14	34.44	.34	14	34.58	.35
15	36.60	.37	15	36.75	.37	15	36.90	.37	15	37.05	.37
16	39.04	.39	16	39.20	.39	16	39.36	.39	16	39.52	.40
17	41.48	.41	17	41.65	.42	17	41.82	.42	17	41.99	.42
18	43.92	.44	18	44.10	.44	18	44.28	.44	18	44.46	.44
19	46.36	.46	19	46.55	.47	19	46.74	.47	19	46.93	.47
20	48.80	.49	20	49.00	.49	20	49.20	.49	20	49.40	.49
21	51.24	.51	21	51.45	.51	21	51.66	.52	21	51.87	.52
22	53.68	.54	22	53.90	.54	22	54.12	.54	22	54.34	.54
23	56.12	.56	23	56.35	.56	23	56.58	.57	23	56.81	.57
24	58.56	.59	24	58.80	.59	24	59.04	.59	24	59.28	.59
25	61.00	.61	25	61.25	.61	25	61.50	.61	25	61.75	.62
26	63.44	.63	26	63.70	.64	26	63.96	.64	26	64.22	.64
27	65.88	.66	27	66.15	.66	27	66.42	.66	27	66.69	.67
28	68.32	.68	28	68.60	.69	28	68.88	.69	28	69.16	.69
29	70.76	.71	29	71.05	.71	29	71.34	.71	29	71.63	.72
30	73.20	.73	30	73.50	.73	30	73.80	.74	30	74.10	.74
31	75.64	.76	31	75.95	.76	31	76.26	.76	31	76.57	.77
32	78.08	.78	32	78.40	.78	32	78.72	.79	32	79.04	.79
33	80.52	.81	33	80.85	.81	33	81.18	.81	33	81.51	.82
34	82.96	.83	34	83.30	.83	34	83.64	.84	34	83.98	.84
35	85.40	.85	35	85.75	.86	35	86.10	.86	35	86.45	.86
36	87.84	.88	36	88.20	.88	36	88.56	.89	36	88.92	.89
37	90.28	.90	37	90.65	.91	37	91.02	.91	37	91.39	.91
38	92.72	.93	38	93.10	.93	38	93.48	.93	38	93.86	.94
39	95.16	.95	39	95.55	.96	39	95.94	.96	39	96.33	.96
40	97.60	.98	40	98.00	.98	40	98.40	.98	40	98.80	.99
41	100.04	1.00	41	100.45	1.00	41	100.86	1.01	41	101.27	1.01
42	102.48	1.02	42	102.90	1.03	42	103.32	1.03	42	103.74	1.04
43	104.92	1.05	43	105.35	1.05	43	105.78	1.06	43	106.21	1.06
44	107.36	1.07	44	107.80	1.08	44	108.24	1.08	44	108.68	1.09
45	109.80	1.10	45	110.25	1.10	45	110.70	1.11	45	111.15	1.11
46	112.24	1.12	46	112.70	1.13	46	113.16	1.13	46	113.62	1.14
47	114.68	1.15	47	115.15	1.15	47	115.62	1.16	47	116.09	1.16
48	117.12	1.17	48	117.60	1.18	48	118.08	1.18	48	118.56	1.19
49	119.56	1.20	49	120.05	1.20	49	120.54	1.21	49	121.03	1.21
50	122.00	1.22	50	122.50	1.22	50	123.00	1.23	50	123.50	1.23

\$2.48			\$2.49			\$2.50			\$2.51		
PER CENTAL.			PER CENTAL.			PER CENTAL.			PER CENTAL.		
No.	Value of	Value of	No.	Value of	Value of	No.	Value of	Value of	No.	Value of	Value of
	Centals.	Pounds.		Centals.	Pounds.		Centals.	Pounds.		Centals.	Pounds.
	cts.	cts.		cts.	cts.		cts.	cts.		cts.	cts.
1	2.48	.02	1	2.49	.02	1	2.50	.02	1	2.51	.03
2	4.96	.05	2	4.98	.05	2	5.00	.05	2	5.02	.05
3	7.44	.07	3	7.47	.07	3	7.50	.07	3	7.53	.06
4	9.92	.10	4	9.96	.10	4	10.00	.10	4	10.04	.10
5	12.40	.12	5	12.45	.12	5	12.50	.12	5	12.55	.13
6	14.88	.15	6	14.94	.15	6	15.00	.15	6	15.06	.15
7	17.36	.17	7	17.43	.17	7	17.50	.17	7	17.57	.18
8	19.84	.20	8	19.92	.20	8	20.00	.20	8	20.08	.20
9	22.32	.22	9	22.41	.22	9	22.50	.22	9	22.59	.23
10	24.80	.25	10	24.90	.25	10	25.00	.25	10	25.10	.25
11	27.28	.27	11	27.39	.27	11	27.50	.27	11	27.61	.28
12	29.76	.30	12	29.88	.30	12	30.00	.30	12	30.12	.30
13	32.24	.32	13	32.37	.32	13	32.50	.32	13	32.63	.33
14	34.72	.35	14	34.86	.35	14	35.00	.35	14	35.14	.35
15	37.20	.37	15	37.35	.37	15	37.50	.37	15	37.65	.38
16	39.68	.40	16	39.84	.40	16	40.00	.40	16	40.16	.40
17	42.16	.42	17	42.33	.42	17	42.50	.42	17	42.67	.43
18	44.64	.45	18	44.82	.45	18	45.00	.45	18	45.18	.45
19	47.12	.47	19	47.31	.47	19	47.50	.47	19	47.69	.48
20	49.60	.50	20	49.80	.50	20	50.00	.50	20	50.20	.50
21	52.08	.52	21	52.29	.52	21	52.50	.52	21	52.71	.53
22	54.56	.55	22	54.78	.55	22	55.00	.55	22	55.22	.55
23	57.04	.57	23	57.27	.57	23	57.50	.57	23	57.73	.58
24	59.52	.60	24	59.76	.60	24	60.00	.60	24	60.24	.60
25	62.00	.62	25	62.25	.62	25	62.50	.62	25	62.75	.63
26	64.48	.64	26	64.74	.65	26	65.00	.65	26	65.26	.65
27	66.96	.67	27	67.23	.67	27	67.50	.67	27	67.77	.68
28	69.44	.69	28	69.72	.70	28	70.00	.70	28	70.28	.70
29	71.92	.72	29	72.21	.72	29	72.50	.72	29	72.79	.73
30	74.40	.74	30	74.70	.75	30	75.00	.75	30	75.30	.75
31	76.88	.77	31	77.19	.77	31	77.50	.77	31	77.81	.78
32	79.36	.79	32	79.68	.80	32	80.00	.80	32	80.32	.80
33	81.84	.82	33	82.17	.82	33	82.50	.82	33	82.83	.83
34	84.32	.84	34	84.66	.85	34	85.00	.85	34	85.34	.85
35	86.80	.87	35	87.15	.87	35	87.50	.87	35	87.85	.88
36	89.28	.89	36	89.64	.90	36	90.00	.90	36	90.36	.90
37	91.76	.92	37	92.13	.92	37	92.50	.92	37	92.67	.93
38	94.24	.94	38	94.62	.95	38	95.00	.95	38	95.38	.95
39	96.72	.97	39	97.11	.97	39	97.50	.97	39	97.89	.98
40	99.20	.99	40	99.60	1.00	40	100.00	1.00	40	100.40	1.00
41	101.68	1.02	41	102.09	1.02	41	102.50	1.02	41	102.91	1.03
42	104.16	1.04	42	104.58	1.05	42	105.00	1.05	42	105.42	1.05
43	106.64	1.07	43	107.07	1.07	43	107.50	1.07	43	107.93	1.08
44	109.12	1.09	44	109.56	1.10	44	110.00	1.10	44	110.44	1.10
45	111.60	1.12	45	112.05	1.12	45	112.50	1.12	45	112.95	1.13
46	114.08	1.14	46	114.54	1.15	46	115.00	1.15	46	115.46	1.15
47	116.56	1.17	47	117.03	1.17	47	117.50	1.17	47	117.97	1.18
48	119.04	1.19	48	119.52	1.20	48	120.00	1.20	48	120.48	1.20
49	121.52	1.22	49	122.01	1.22	49	122.50	1.22	49	122.99	1.23
50	124.00	1.24	50	124.50	1.24	50	125.00	1.25	50	125.50	1.25

TAL.	Value of Pounds.
0	08
1	05
2	08
3	10
4	13
5	15
6	18
7	20
8	23
9	25
10	28
11	30
12	33
13	35
14	38
15	40
16	43
17	45
18	48
19	50
20	53
21	55
22	58
23	60
24	63
25	65
26	68
27	70
28	73
29	75
30	78
31	80
32	83
33	85
34	88
35	90
36	93
37	95
38	98
39	1 00
40	1 03
41	1 05
42	1 08
43	1 10
44	1 13
45	1 15
46	1 18
47	1 20
48	1 23
49	1 25
50	1 25

2-52			2-58			2-54			2-55		
PER CENTAL.			PER CENTAL.			PER CENTAL.			PER CENTAL.		
No.	Value of Centals.	Value of Pounds.	No.	Value of Centals.	Value of Pounds.	No.	Value of Centals.	Value of Pounds.	No.	Value of Centals.	Value of Pounds.
1	2-52	03	1	2-53	03	1	2-54	08	1	2-55	08
2	5-04	05	2	5-06	05	2	5-08	05	2	5-10	05
3	7-56	08	3	7-59	08	3	7-62	08	3	7-65	08
4	10-08	10	4	10-12	10	4	10-16	10	4	10-20	10
5	12-40	13	5	12-65	13	5	12-70	13	5	12-75	13
6	15-12	15	6	15-18	15	6	15-24	15	6	15-30	15
7	17-64	18	7	17-71	18	7	17-78	18	7	17-85	18
8	20-16	20	8	20-24	20	8	20-32	20	8	20-40	20
9	22-68	23	9	22-77	23	9	22-86	23	9	22-95	23
10	25-20	25	10	25-30	25	10	25-40	25	10	25-50	25
11	27-72	28	11	27-83	28	11	27-94	28	11	28-05	28
12	30-24	30	12	30-36	30	12	30-48	30	12	30-60	30
13	32-76	33	13	32-89	33	13	32-02	33	13	33-15	33
14	35-28	35	14	35-42	35	14	35-56	36	14	35-70	36
15	37-80	38	15	37-95	38	15	38-10	38	15	38-25	38
16	40-32	40	16	40-48	40	16	40-64	41	16	40-80	41
17	42-84	43	17	43-01	43	17	43-18	43	17	43-35	43
18	45-36	45	18	45-54	46	18	45-72	46	18	45-90	46
19	47-88	48	19	48-07	48	19	48-26	48	19	48-45	48
20	50-40	50	20	50-60	51	20	50-80	51	20	51-00	51
21	52-92	53	21	53-18	53	21	53-34	53	21	53-55	54
22	55-44	55	22	55-66	56	22	55-88	56	22	56-10	56
23	57-96	58	23	58-19	58	23	58-42	58	23	58-65	59
24	60-48	60	24	60-72	61	24	60-96	61	24	61-20	61
25	63-00	63	25	63-25	63	25	63-50	63	25	63-75	64
26	65-52	65	26	65-78	66	26	66-04	66	26	66-30	66
27	68-04	68	27	68-31	68	27	68-58	69	27	68-85	69
28	70-56	71	28	70-84	71	28	71-12	71	28	71-40	71
29	73-08	73	29	73-37	73	29	73-66	74	29	73-95	74
30	75-60	76	30	75-90	76	30	76-20	76	30	76-50	76
31	78-12	78	31	78-43	78	31	78-74	79	31	79-05	79
32	80-64	81	32	80-96	81	32	81-28	81	32	81-60	82
33	83-16	83	33	83-49	83	33	83-82	84	33	84-15	84
34	85-68	86	34	86-02	86	34	86-36	86	34	86-70	87
35	88-20	88	35	88-55	89	35	88-90	89	35	89-25	89
36	90-72	91	36	91-08	91	36	91-44	91	36	91-80	92
37	93-24	93	37	93-61	94	37	93-98	94	37	94-35	94
38	95-76	96	38	96-14	96	38	96-52	97	38	96-90	97
39	98-28	98	39	98-67	99	39	99-06	99	39	99-45	99
40	100-80	1-01	40	101-20	1-01	40	101-60	1-02	40	102-00	1-02
41	103-32	1-03	41	103-73	1-04	41	104-14	1-04	41	104-55	1-05
42	105-84	1-06	42	106-26	1-06	42	106-68	1-07	42	107-10	1-07
43	108-36	1-08	43	108-79	1-09	43	109-22	1-09	43	109-65	1-10
44	110-88	1-11	44	111-32	1-11	44	111-76	1-12	44	112-20	1-12
45	113-40	1-13	45	113-85	1-14	45	114-30	1-14	45	114-75	1-15
46	115-92	1-16	46	116-38	1-16	46	116-84	1-17	46	117-30	1-17
47	118-44	1-18	47	118-91	1-19	47	119-38	1-19	47	119-85	1-20
48	120-96	1-21	48	121-44	1-21	48	121-92	1-22	48	122-40	1-22
49	123-48	1-22	49	123-97	1-24	49	124-46	1-24	49	124-95	1-25
50	126-00	1-26	50	126-50	1-26	50	127-00	1-27	50	127-50	1-27

\$2-56 PER CENTAL.			\$2-57 PER CENTAL.			\$2-58 PER CENTAL.			\$2-59 PER CENTAL.		
No.	Value of Centals.	Value of Pounds.	No.	Value of Centals.	Value of Pounds.	No.	Value of Centals.	Value of Pounds.	No.	Value of Centals.	Value of Pounds.
	cts.	cts.		cts.	cts.		cts.	cts.		cts.	cts.
1	2-56	'03	1	2-57	'03	1	2-58	'03	1	2-59	'03
2	5-12	'05	2	5-14	'05	2	5-16	'05	2	5-18	'05
3	7-68	'06	3	7-71	'06	3	7-74	'06	3	7-77	'06
4	10-24	'10	4	10-26	'10	4	10-32	'10	4	10-36	'10
5	12-90	'13	5	12-85	'13	5	12-90	'13	5	12-95	'13
6	15-36	'15	6	15-42	'15	6	15-48	'15	6	15-54	'15
7	17-92	'16	7	17-99	'16	7	18-06	'16	7	18-12	'16
8	20-48	'20	8	20-53	'21	8	20-64	'21	8	20-72	'21
9	23-04	'23	9	23-13	'23	9	23-22	'23	9	23-31	'23
10	25-60	'26	10	25-70	'26	10	25-80	'26	10	25-90	'26
11	28-16	'28	11	28-27	'28	11	28-38	'28	11	28-49	'28
12	30-72	'31	12	30-84	'31	12	30-96	'31	12	31-08	'31
13	33-28	'33	13	33-41	'33	13	33-54	'34	13	33-67	'34
14	35-84	'36	14	35-98	'36	14	36-12	'36	14	36-26	'36
15	38-40	'38	15	38-55	'39	15	38-70	'39	15	38-85	'39
16	40-96	'41	16	41-12	'41	16	41-28	'41	16	41-44	'41
17	43-52	'44	17	43-69	'44	17	43-86	'44	17	44-03	'44
18	46-08	'46	18	46-26	'46	18	46-44	'46	18	46-62	'47
19	48-64	'49	19	48-83	'49	19	49-02	'49	19	49-21	'49
20	51-20	'51	20	51-40	'51	20	51-60	'52	20	51-80	'52
21	53-76	'54	21	53-97	'54	21	54-18	'54	21	54-39	'54
22	56-32	'56	22	56-54	'57	22	56-76	'57	22	56-98	'57
23	58-88	'59	23	59-11	'59	23	59-34	'59	23	59-57	'60
24	61-44	'61	24	61-68	'62	24	61-92	'62	24	62-16	'62
25	64-00	'64	25	64-25	'64	25	64-50	'64	25	64-75	'65
26	66-56	'67	26	66-82	'67	26	67-08	'67	26	67-34	'67
27	69-12	'69	27	69-39	'69	27	69-66	'70	27	69-93	'70
28	71-68	'72	28	71-96	'72	28	72-24	'72	28	72-52	'73
29	74-24	'74	29	74-53	'75	29	74-82	'75	29	75-11	'75
30	76-80	'77	30	77-10	'77	30	77-40	'77	30	77-70	'78
31	79-36	'79	31	79-67	'80	31	79-98	'80	31	80-29	'80
32	81-92	'82	32	82-24	'82	32	82-56	'83	32	82-88	'83
33	84-48	'84	33	84-81	'85	33	85-14	'85	33	85-47	'85
34	87-04	'87	34	87-38	'87	34	87-72	'88	34	88-06	'88
35	89-60	'90	35	89-95	'90	35	90-30	'90	35	90-65	'91
36	92-16	'92	36	92-52	'93	36	92-86	'93	36	93-24	'93
37	94-72	'95	37	95-09	'95	37	95-46	'95	37	95-83	'96
38	97-28	'97	38	97-66	'98	38	98-04	'98	38	98-42	'98
39	99-84	1-00	39	100-23	1-00	39	100-62	1-01	39	101-01	1-01
40	102-40	1-02	40	102-80	1-03	40	103-20	1-03	40	103-60	1-04
41	104-96	1-05	41	105-37	1-05	41	105-78	1-06	41	106-19	1-06
42	107-52	1-08	42	107-94	1-08	42	108-36	1-08	42	108-78	1-09
43	110-08	1-10	43	110-51	1-11	43	110-94	1-11	43	111-37	1-11
44	112-64	1-13	44	113-08	1-13	44	113-52	1-14	44	113-96	1-14
45	115-20	1-15	45	115-65	1-16	45	116-10	1-16	45	116-65	1-17
46	117-76	1-18	46	118-22	1-18	46	118-68	1-19	46	119-14	1-19
47	120-32	1-20	47	120-79	1-21	47	121-26	1-21	47	121-73	1-22
48	122-88	1-23	48	123-36	1-23	48	123-84	1-24	48	124-32	1-24
49	125-44	1-25	49	125-93	1-26	49	126-42	1-26	49	126-91	1-27
50	128-00	1-28	50	128-50	1-28	50	129-00	1-29	50	129-50	1-29

59	03
59	05
18	06
77	10
36	13
95	16
54	18
12	21
72	23
81	26
90	28
49	31
08	34
87	36
28	39
85	41
44	44
08	47
62	49
21	52
80	54
89	57
98	60
57	62
16	65
75	67
34	70
93	73
52	75
11	78
70	80
29	83
88	85
47	88
06	91
65	93
24	96
53	98
42	1 01
01	1 04
90	1 06
19	1 09
78	1 11
97	1 14
08	1 17
55	1 19
14	1 22
73	1 24
92	1 27
91	1 29
50	1 30

\$2-60 PER CENTAL.			\$2-61 PER CENTAL.			\$2-62 PER CENTAL.			\$2-63 PER CENTAL.		
No.	Value of Centals.	Value of Pounds.	No.	Value of Centals.	Value of Pounds.	No.	Value of Centals.	Value of Pounds.	No.	Value of Centals.	Value of Pounds.
	cts.	cts.		cts.	cts.		cts.	cts.		cts.	cts.
1	2-60	03	1	2-61	08	1	2-62	03	1	2-63	03
2	5-20	05	2	5-22	05	2	5-24	03	2	5-26	05
3	7-80	08	3	7-83	08	3	7-86	08	3	7-89	06
4	10-40	10	4	10-44	10	4	10-48	10	4	10-52	11
5	13-00	13	5	13-05	13	5	13-10	13	5	13-15	18
6	15-60	16	6	15-66	16	6	15-72	16	6	15-78	16
7	18-20	18	7	18-27	18	7	18-34	18	7	18-41	18
8	20-80	21	8	20-88	21	8	20-96	21	8	21-04	21
9	23-40	23	9	23-49	23	9	23-58	24	9	23-67	24
10	26-00	26	10	26-10	26	10	26-20	26	10	26-30	26
11	28-60	29	11	28-71	29	11	28-82	29	11	28-93	29
12	31-20	31	12	31-32	31	12	31-44	31	12	31-56	32
13	33-80	34	13	33-93	34	13	34-06	34	13	34-19	34
14	36-40	36	14	36-54	37	14	36-68	37	14	36-82	37
15	39-00	39	15	39-15	39	15	39-30	39	15	39-45	39
16	41-60	42	16	41-76	42	16	41-92	42	16	42-08	42
17	44-20	44	17	44-37	44	17	44-54	45	17	44-71	45
18	46-80	47	18	46-98	47	18	47-16	47	18	47-34	47
19	49-40	49	19	49-59	50	19	49-78	50	19	49-97	50
20	52-00	52	20	52-20	52	20	52-40	52	20	52-60	53
21	54-60	55	21	54-81	55	21	55-02	55	21	55-23	55
22	57-20	57	22	57-42	57	22	57-64	58	22	57-86	58
23	59-80	60	23	60-03	60	23	60-26	60	23	60-49	60
24	62-40	62	24	62-64	63	24	62-88	63	24	63-12	63
25	65-00	65	25	65-25	65	25	65-50	65	25	65-75	66
26	67-60	68	26	67-86	68	26	68-12	68	26	68-38	68
27	70-20	70	27	70-47	70	27	70-74	71	27	71-01	71
28	72-80	73	28	73-08	73	28	73-36	73	28	73-64	74
29	75-40	75	29	75-69	76	29	75-98	76	29	76-27	76
30	78-00	78	30	78-30	78	30	78-60	79	30	78-90	79
31	80-60	81	31	80-91	81	31	81-22	81	31	81-53	82
32	83-20	83	32	83-52	84	32	83-84	84	32	84-16	84
33	85-80	86	33	86-13	86	33	86-46	86	33	86-79	87
34	88-40	88	34	88-74	89	34	89-08	89	34	89-42	89
35	91-00	91	35	91-35	91	35	91-70	92	35	92-05	92
36	93-60	94	36	93-96	94	36	94-32	94	36	94-68	95
37	96-20	96	37	96-57	97	37	96-94	97	37	97-31	97
38	98-80	99	38	99-18	99	38	99-56	1 00	38	99-94	1 00
39	101-40	1 01	39	101-79	1 02	39	102-18	1 02	39	102-57	1 03
40	104-00	1 04	40	104-40	1 04	40	104-80	1 05	40	105-20	1 05
41	106-60	1 07	41	107-01	1 07	41	107-42	1 07	41	107-83	1 08
42	109-20	1 09	42	109-62	1 10	42	110-04	1 10	42	110-46	1 10
43	111-80	1 12	43	112-23	1 12	43	112-66	1 13	43	113-09	1 13
44	114-40	1 14	44	114-84	1 15	44	115-28	1 15	44	115-72	1 16
45	117-00	1 17	45	117-45	1 17	45	117-90	1 18	45	118-35	1 18
46	119-60	1 20	46	120-06	1 20	46	120-52	1 21	46	120-98	1 21
47	122-20	1 22	47	122-67	1 23	47	123-14	1 23	47	123-61	1 24
48	124-80	1 25	48	125-28	1 25	48	125-76	1 26	48	126-24	1 26
49	127-40	1 27	49	127-89	1 28	49	128-38	1 28	49	128-87	1 29
50	130-00	1 30	50	130-50	1 30	50	131-00	1 31	50	131-50	1 31

\$2-64 PER CENTAL.			\$2-65 PER CENTAL.			\$2-66 PER CENTAL.			\$2-67 PER CENTAL.		
No.	Value of Centals.	Value of Pounds.	No.	Value of Centals.	Value of Pounds.	No.	Value of Centals.	Value of Pounds.	No.	Value of Centals.	Value of Pounds.
	cts.	cts.		cts.	cts.		cts.	cts.		cts.	cts.
1	2-64	08	1	2-65	08	1	2-66	08	1	2-67	08
2	5-28	06	2	5-30	06	2	5-32	06	2	5-34	06
3	7-92	06	3	7-95	06	3	7-98	06	3	8-01	06
4	10-58	11	4	10-60	11	4	10-64	11	4	10-68	11
5	13-20	18	5	13-25	13	5	13-30	13	5	13-35	13
6	15-84	16	6	15-90	16	6	15-96	16	6	16-02	16
7	18-48	18	7	18-55	19	7	18-62	19	7	18-69	19
8	21-12	21	8	21-20	21	8	21-28	21	8	21-36	21
9	23-76	24	9	23-85	24	9	23-94	24	9	24-03	24
10	26-40	26	10	26-50	26	10	26-60	27	10	26-70	27
11	29-04	29	11	29-15	29	11	29-26	29	11	29-37	29
12	31-68	32	12	31-80	32	12	31-92	32	12	32-04	32
13	34-32	34	13	34-45	34	13	34-58	35	13	34-71	35
14	36-96	37	14	37-10	37	14	37-24	37	14	37-38	37
15	39-60	40	15	39-75	40	15	39-90	40	15	40-05	40
16	42-24	42	16	42-40	42	16	42-56	43	16	42-72	43
17	44-88	45	17	45-05	45	17	45-22	45	17	45-39	45
18	47-52	48	18	47-70	48	18	47-88	48	18	48-06	48
19	50-16	50	19	50-35	50	19	50-54	51	19	50-73	51
20	52-80	53	20	53-00	53	20	53-20	53	20	53-40	53
21	55-44	55	21	55-65	56	21	55-86	56	21	56-07	56
22	58-08	58	22	58-30	58	22	58-52	59	22	58-74	59
23	60-72	61	23	60-95	61	23	61-18	61	23	61-41	61
24	63-36	63	24	63-60	64	24	63-84	64	24	64-08	64
25	66-00	66	25	66-25	66	25	66-50	66	25	66-75	67
26	68-64	69	26	68-90	69	26	69-16	69	26	69-42	69
27	71-28	71	27	71-55	72	27	71-82	72	27	72-09	72
28	73-92	74	28	74-20	74	28	74-48	74	28	74-76	75
29	76-56	77	29	76-85	77	29	77-14	77	29	77-43	77
30	79-20	79	30	79-50	79	30	79-80	80	30	80-10	80
31	81-84	82	31	82-15	82	31	82-46	82	31	82-77	83
32	84-48	84	32	84-80	85	32	85-12	85	32	85-44	85
33	87-12	87	33	87-45	87	33	87-78	88	33	88-11	88
34	89-76	90	34	90-10	90	34	90-44	90	34	90-78	91
35	92-40	92	35	92-75	93	35	93-10	93	35	93-45	93
36	95-04	95	36	95-40	95	36	95-76	95	36	96-12	96
37	97-68	98	37	98-05	98	37	98-42	98	37	98-79	99
38	100-32	1-00	38	100-70	1-01	38	101-08	1-01	38	101-46	1-01
39	102-96	1-03	39	103-35	1-03	39	103-74	1-04	39	104-13	1-04
40	105-60	1-06	40	106-00	1-06	40	106-40	1-06	40	106-80	1-07
41	108-24	1-08	41	108-65	1-09	41	109-06	1-09	41	109-47	1-09
42	110-88	1-11	42	111-30	1-11	42	111-72	1-12	42	112-14	1-12
43	113-52	1-14	43	113-95	1-14	43	114-38	1-14	43	114-81	1-15
44	116-16	1-16	44	116-60	1-17	44	117-04	1-17	44	117-48	1-17
45	118-80	1-19	45	119-25	1-19	45	119-70	1-20	45	120-15	1-20
46	121-44	1-21	46	121-90	1-22	46	122-36	1-22	46	122-82	1-23
47	124-08	1-24	47	124-55	1-25	47	125-02	1-25	47	125-49	1-25
48	126-72	1-27	48	127-20	1-27	48	127-68	1-28	48	128-16	1-28
49	129-36	1-29	49	129-85	1-30	49	130-34	1-30	49	130-83	1-31
50	132-00	1-32	50	132-50	1-32	50	133-00	1-33	50	133-50	1-33

N
 10
 11
 12
 13
 14
 15
 16
 17
 18
 19
 20
 21
 22
 23
 24
 25
 26
 27
 28
 29
 30
 31
 32
 33
 34
 35
 36
 37
 38
 39
 40
 41
 42
 43
 44
 45
 46
 47
 48
 49
 50

AL.
Value of
Pounds.

cts.
.03
.05
.06
.11
.13
.16
.19
.21
.24
.27
.29
.32
.35
.37
.40
.43
.45
.48
.51
.53
.56
.59
.61
.64
.67
.69
.72
.75
.77
.80
.83
.85
.88
.91
.93
.96
.99
1.01
1.04
1.07
1.09
1.12
1.15
1.17
1.20
1.23
1.25
1.28
1.31
1.33

\$2.68 PER CENTAL.			\$2.69 PER CENTAL.			\$2.70 PER CENTAL.			\$2.71 PER CENTAL.		
No.	Value of Centals.	Value of Pounds.	No.	Value of Centals.	Value of Pounds.	No.	Value of Centals.	Value of Pounds.	No.	Value of Centals.	Value of Pounds.
	cts.	cts.		cts.	cts.		cts.	cts.		cts.	cts.
1	2.68	.03	1	2.69	.03	1	2.70	.03	1	2.71	.03
2	5.36	.05	2	5.38	.05	2	5.40	.05	2	5.42	.05
3	8.04	.06	3	8.07	.06	3	8.10	.06	3	8.13	.06
4	10.72	.11	4	10.76	.11	4	10.80	.11	4	10.84	.11
5	13.40	.13	5	13.45	.13	5	13.50	.13	5	13.55	.13
6	16.08	.16	6	16.14	.16	6	16.20	.16	6	16.26	.16
7	18.76	.19	7	18.83	.19	7	18.90	.19	7	18.97	.19
8	21.44	.21	8	21.52	.22	8	21.60	.22	8	21.68	.22
9	24.12	.24	9	24.21	.24	9	24.30	.24	9	24.39	.24
10	26.80	.27	10	26.90	.27	10	27.00	.27	10	27.10	.27
11	29.48	.29	11	29.59	.30	11	29.70	.30	11	29.81	.30
12	32.16	.32	12	32.28	.32	12	32.40	.32	12	32.52	.33
13	34.84	.35	13	34.97	.35	13	35.10	.35	13	35.23	.35
14	37.52	.38	14	37.66	.38	14	37.80	.38	14	37.94	.38
15	40.20	.40	15	40.35	.40	15	40.50	.40	15	40.65	.41
16	42.88	.43	16	43.04	.43	16	43.20	.43	16	43.36	.43
17	45.56	.46	17	45.73	.46	17	45.90	.46	17	46.07	.46
18	48.24	.48	18	48.42	.48	18	48.60	.48	18	48.78	.49
19	50.92	.51	19	51.11	.51	19	51.30	.51	19	51.49	.51
20	53.60	.54	20	53.80	.54	20	54.00	.54	20	54.20	.54
21	56.28	.56	21	56.49	.56	21	56.70	.57	21	56.91	.57
22	58.96	.59	22	59.18	.59	22	59.40	.59	22	59.62	.60
23	61.64	.62	23	61.87	.62	23	62.10	.62	23	62.33	.62
24	64.32	.64	24	64.56	.65	24	64.80	.65	24	65.04	.65
25	67.00	.67	25	67.25	.67	25	67.50	.67	25	67.75	.68
26	69.68	.70	26	69.94	.70	26	70.20	.70	26	70.46	.70
27	72.36	.72	27	72.63	.73	27	72.90	.73	27	73.17	.73
28	75.04	.75	28	75.32	.75	28	75.60	.76	28	75.88	.76
29	77.72	.78	29	78.01	.78	29	78.30	.78	29	78.59	.79
30	80.40	.80	30	80.70	.81	30	81.00	.81	30	81.30	.81
31	83.08	.83	31	83.39	.83	31	83.70	.84	31	84.01	.84
32	85.76	.86	32	86.08	.86	32	86.40	.86	32	86.72	.87
33	88.44	.88	33	88.77	.89	33	89.10	.89	33	89.43	.89
34	91.12	.91	34	91.46	.91	34	91.80	.92	34	92.14	.92
35	93.80	.94	35	94.15	.94	35	94.50	.94	35	94.85	.95
36	96.48	.96	36	96.84	.97	36	97.20	.97	36	97.56	.98
37	99.16	.99	37	99.53	1.00	37	99.90	1.00	37	100.27	1.00
38	101.84	1.02	38	102.22	1.02	38	102.60	1.03	38	102.98	1.03
39	104.52	1.05	39	104.91	1.05	39	105.30	1.05	39	105.69	1.06
40	107.20	1.07	40	107.60	1.08	40	108.00	1.08	40	108.40	1.08
41	109.88	1.10	41	110.29	1.10	41	110.70	1.11	41	111.11	1.11
42	112.56	1.13	42	112.98	1.13	42	113.40	1.13	42	113.82	1.14
43	115.24	1.15	43	115.67	1.16	43	116.10	1.16	43	116.53	1.17
44	117.92	1.18	44	118.36	1.18	44	118.80	1.19	44	119.24	1.19
45	120.60	1.21	45	121.05	1.21	45	121.50	1.21	45	121.95	1.22
46	123.28	1.23	46	123.74	1.24	46	124.20	1.24	46	124.66	1.25
47	125.96	1.26	47	126.43	1.26	47	126.90	1.27	47	127.37	1.27
48	128.64	1.29	48	129.12	1.29	48	129.60	1.30	48	130.08	1.30
49	131.32	1.31	49	131.81	1.32	49	132.30	1.32	49	132.79	1.33
50	134.00	1.34	50	134.50	1.34	50	135.00	1.35	50	135.50	1.35

\$2.72			\$2.78			\$2.74			\$2.75		
PER CENTAL.			PER CENTAL.			PER CENTAL.			PER CENTAL.		
No.	Value of Centals.	Value of Pounds.	No.	Value of Centals.	Value of Pounds.	No.	Value of Centals.	Value of Pounds.	No.	Value of Centals.	Value of Pounds.
	cts.	cts.		cts.	cts.		cts.	cts.		cts.	cts.
1	272	03	1	273	03	1	274	03	1	275	03
2	544	05	2	546	05	2	548	05	2	550	05
3	816	08	3	819	08	3	822	08	3	825	08
4	1088	11	4	1092	11	4	1096	11	4	1100	11
5	1360	14	5	1365	14	5	1370	14	5	1375	14
6	1632	16	6	1638	16	6	1644	16	6	1650	16
7	1904	19	7	1911	19	7	1918	19	7	1925	19
8	2176	22	8	2184	22	8	2192	22	8	2200	22
9	2448	24	9	2457	25	9	2466	25	9	2475	25
10	2720	27	10	2730	27	10	2740	27	10	2750	27
11	2992	30	11	3003	30	11	3014	30	11	3025	30
12	3264	33	12	3276	33	12	3288	33	12	3300	33
13	3536	35	13	3549	35	13	3562	36	13	3575	36
14	3808	38	14	3822	38	14	3836	38	14	3850	38
15	4080	41	15	4095	41	15	4110	41	15	4125	41
16	4352	44	16	4368	44	16	4384	44	16	4400	44
17	4624	46	17	4641	46	17	4658	47	17	4675	47
18	4896	49	18	4914	49	18	4932	49	18	4950	49
19	5168	52	19	5187	52	19	5206	52	19	5225	52
20	5440	54	20	5460	55	20	5480	55	20	5500	55
21	5712	57	21	5733	57	21	5754	58	21	5775	58
22	5984	60	22	6006	60	22	6028	60	22	6050	60
23	6256	63	23	6279	63	23	6302	63	23	6325	63
24	6528	65	24	6552	66	24	6576	66	24	6600	66
25	6800	68	25	6825	68	25	6850	68	25	6875	68
26	7072	71	26	7096	71	26	7124	71	26	7150	71
27	7344	73	27	7371	74	27	7398	74	27	7425	74
28	7616	76	28	7644	76	28	7672	77	28	7700	77
29	7888	79	29	7917	79	29	7946	79	29	7975	80
30	8160	82	30	8190	82	30	8220	82	30	8250	82
31	8432	84	31	8463	85	31	8494	85	31	8525	85
32	8704	87	32	8736	87	32	8768	88	32	8800	88
33	8976	90	33	9009	90	33	9042	90	33	9075	91
34	9248	92	34	9282	93	34	9316	93	34	9350	93
35	9520	95	35	9555	96	35	9590	96	35	9625	96
36	9792	98	36	9828	98	36	9864	99	36	9900	99
37	10064	101	37	10101	101	37	10138	101	37	10175	102
38	10336	103	38	10374	104	38	10412	104	38	10450	104
39	10608	106	39	10647	106	39	10686	107	39	10725	107
40	10880	109	40	10920	109	40	10960	110	40	11000	110
41	11152	112	41	11193	112	41	11284	112	41	11275	113
42	11424	114	42	11466	115	42	11508	115	42	11550	115
43	11696	117	43	11739	117	43	11782	118	43	11825	118
44	11968	120	44	12012	120	44	12056	121	44	12100	121
45	12240	122	45	12285	123	45	12390	123	45	12375	124
46	12512	125	46	12558	126	46	12604	126	46	12650	126
47	12784	128	47	12831	128	47	12878	129	47	12925	129
48	13056	131	48	13104	131	48	13152	132	48	13200	132
49	13328	133	49	13377	134	49	13426	134	49	13475	135
50	13600	136	50	13650	136	50	13700	137	50	13750	137

READY-RECKONER.

Value of Pounds.	\$2.76 PER CENTAL.			\$2.77 PER CENTAL.			\$2.78 PER CENTAL.			\$2.79 PER CENTAL.		
	No.	Value of Centals.	Value of Pounds.	No.	Value of Centals.	Value of Pounds.	No.	Value of Centals.	Value of Pounds.	No.	Value of Centals.	Value of Pounds.
		cts.	cts.		cts.	cts.		cts.	cts.		cts.	cts.
.03	1	2-76	.03	1	2-77	.03	1	2-78	.03	1	2-79	.03
.05	2	5-52	.05	2	5-54	.05	2	5-56	.05	2	5-58	.05
.06	3	8-28	.06	3	8-31	.06	3	8-34	.06	3	8-37	.06
.11	4	11-04	.11	4	11-06	.11	4	11-12	.11	4	11-16	.11
.14	5	13-80	.14	5	13-85	.14	5	13-90	.14	5	13-95	.14
.16	6	16-56	.17	6	16-62	.17	6	16-68	.17	6	16-74	.17
.19	7	19-32	.19	7	19-39	.19	7	19-46	.19	7	19-53	.20
.22	8	22-08	.22	8	22-16	.22	8	22-24	.22	8	22-32	.22
.25	9	24-84	.25	9	24-93	.25	9	25-02	.25	9	25-11	.25
.27	10	27-60	.28	10	27-70	.28	10	27-80	.28	10	27-90	.28
.30	11	30-36	.30	11	30-47	.30	11	30-58	.31	11	30-69	.31
.33	12	33-12	.33	12	33-24	.33	12	33-36	.33	12	33-48	.33
.36	13	35-88	.36	13	36-01	.36	13	36-14	.36	13	36-27	.36
.38	14	38-64	.39	14	38-78	.39	14	38-92	.39	14	39-06	.39
.41	15	41-40	.41	15	41-55	.42	15	41-70	.42	15	41-85	.42
.44	16	44-16	.44	16	44-32	.44	16	44-48	.44	16	44-64	.45
.47	17	46-92	.47	17	47-09	.47	17	47-26	.47	17	47-43	.47
.49	18	49-68	.50	18	49-86	.50	18	50-04	.50	18	50-22	.50
.52	19	52-44	.52	19	52-63	.53	19	52-82	.53	19	53-01	.53
.55	20	55-20	.55	20	55-40	.55	20	55-60	.56	20	55-80	.56
.58	21	57-96	.58	21	58-17	.58	21	58-38	.58	21	58-59	.59
.60	22	60-72	.61	22	60-94	.61	22	61-16	.61	22	61-38	.61
.63	23	63-48	.63	23	63-71	.64	23	63-94	.64	23	64-17	.64
.66	24	66-24	.66	24	66-48	.66	24	66-72	.67	24	66-96	.67
.69	25	69-00	.69	25	69-25	.69	25	69-50	.69	25	69-75	.70
.71	26	71-76	.72	26	72-02	.72	26	72-28	.72	26	72-54	.73
.74	27	74-52	.75	27	74-79	.75	27	75-06	.75	27	75-33	.75
.77	28	77-28	.77	28	77-56	.78	28	77-84	.78	28	78-12	.78
.80	29	80-04	.80	29	80-33	.80	29	80-62	.81	29	80-91	.81
.82	30	82-80	.81	30	83-10	.83	30	83-40	.83	30	83-70	.84
.85	31	85-56	.86	31	85-87	.86	31	86-18	.86	31	86-49	.86
.88	32	88-32	.88	32	88-64	.89	32	88-96	.89	32	89-28	.89
.91	33	91-08	.91	33	91-41	.91	33	91-74	.92	33	92-07	.92
.93	34	93-84	.94	34	94-18	.94	34	94-52	.95	34	94-86	.95
.96	35	96-60	.97	35	96-95	.97	35	97-30	.97	35	97-65	.98
.99	36	99-36	.99	36	99-72	1.00	36	100-08	1.00	36	100-44	1.00
1-02	37	102-12	1-02	37	102-49	1-02	37	102-86	1-03	37	103-23	1-03
1-04	38	104-68	1-05	38	105-26	1-05	38	105-64	1-06	38	106-02	1-06
1-07	39	107-84	1-08	39	108-03	1-08	39	108-42	1-09	39	108-81	1-09
1-10	40	110-40	1-10	40	110-80	1-11	40	111-20	1-11	40	111-60	1-12
1-13	41	118-18	1-13	41	118-57	1-14	41	118-96	1-14	41	118-39	1-14
1-15	42	115-92	1-16	42	116-34	1-16	42	116-76	1-17	42	117-18	1-17
1-18	43	116-68	1-19	43	119-11	1-19	43	119-54	1-20	43	119-97	1-20
1-21	44	121-44	1-21	44	121-88	1-22	44	122-32	1-22	44	122-76	1-23
1-24	45	124-20	1-24	45	124-65	1-25	45	125-10	1-25	45	125-55	1-26
1-26	46	126-06	1-27	46	127-42	1-27	46	127-88	1-28	46	128-34	1-28
1-29	47	129-72	1-30	47	130-19	1-30	47	130-66	1-31	47	131-13	1-31
1-32	48	132-48	1-32	48	132-96	1-33	48	133-44	1-33	48	133-92	1-34
1-35	49	135-24	1-35	49	135-73	1-36	49	136-22	1-36	49	136-71	1-37
1-37	50	138-00	1-38	50	138-50	1-38	50	139-00	1-39	50	139-50	1-39

\$2-80			\$2-81			\$2-82			\$2-83		
PER CENTAL.			PER CENTAL.			PER CENTAL.			PER CENTAL.		
No.	Value of	Value of	No.	Value of	Value of	No.	Value of	Value of	No.	Value of	Value of
	Centals.	Pounds.		Centals.	Pounds.		Centals.	Pounds.		Centals.	Pounds.
	cts.	cts.		cts.	cts.		cts.	cts.		cts.	cts.
1	2-80	'03	1	2-81	'03	1	2-82	'03	1	2-83	'03
2	5-60	'06	2	5-62	'06	2	5-64	'06	2	5-66	'06
3	8-40	'08	3	8-43	'08	3	8-46	'08	3	8-49	'08
4	11-20	'11	4	11-24	'11	4	11-28	'11	4	11-32	'11
5	14-00	'14	5	14-05	'14	5	14-10	'14	5	14-15	'14
6	16-80	'17	6	16-86	'17	6	16-92	'17	6	16-98	'17
7	19-60	'20	7	19-67	'20	7	19-74	'20	7	19-81	'20
8	22-40	'22	8	22-48	'22	8	22-56	'23	8	22-64	'23
9	25-20	'25	9	25-29	'25	9	25-38	'25	9	25-47	'25
10	28-00	'28	10	28-10	'28	10	28-20	'28	10	28-30	'28
11	30-80	'31	11	30-91	'31	11	31-02	'31	11	31-13	'31
12	33-60	'34	12	33-72	'34	12	33-84	'34	12	33-96	'34
13	36-40	'36	13	36-53	'37	13	36-66	'37	13	36-79	'37
14	39-20	'39	14	39-34	'39	14	39-48	'39	14	39-62	'40
15	42-00	'42	15	42-15	'42	15	42-30	'42	15	42-45	'42
16	44-80	'45	16	44-96	'45	16	45-12	'45	16	45-28	'45
17	47-60	'48	17	47-77	'48	17	47-94	'48	17	48-11	'48
18	50-40	'50	18	50-58	'51	18	50-76	'51	18	50-94	'51
19	53-20	'53	19	53-39	'53	19	53-58	'54	19	53-77	'54
20	56-00	'56	20	56-20	'56	20	56-40	'56	20	56-60	'57
21	58-80	'59	21	59-01	'59	21	59-22	'59	21	59-43	'60
22	61-60	'62	22	61-82	'62	22	62-04	'62	22	62-26	'62
23	64-40	'64	23	64-63	'65	23	64-86	'65	23	65-09	'65
24	67-20	'67	24	67-44	'67	24	67-68	'68	24	67-92	'68
25	70-00	'70	25	70-25	'70	25	70-50	'70	25	70-75	'71
26	72-80	'73	26	73-06	'73	26	73-32	'73	26	73-58	'74
27	75-60	'76	27	75-87	'76	27	76-14	'76	27	76-41	'76
28	78-40	'78	28	78-68	'79	28	78-96	'79	28	79-24	'79
29	81-20	'81	29	81-49	'81	29	81-78	'82	29	82-07	'82
30	84-00	'84	30	84-30	'84	30	84-60	'85	30	84-90	'85
31	86-80	'87	31	87-11	'87	31	87-42	'87	31	87-73	'88
32	89-60	'90	32	89-92	'90	32	90-24	'90	32	90-56	'91
33	92-40	'92	33	92-73	'93	33	93-06	'93	33	93-39	'96
34	95-20	'95	34	95-54	'96	34	95-88	'96	34	96-22	'96
35	98-00	'98	35	98-35	'98	35	98-70	'99	35	99-05	'99
36	100-80	1-01	36	101-16	1-01	36	101-52	1-02	36	101-88	1-02
37	103-60	1-04	37	103-97	1-04	37	104-34	1-04	37	104-71	1-05
38	106-40	1-06	38	106-78	1-07	38	107-16	1-07	38	107-54	1-08
39	109-20	1-09	39	109-59	1-10	39	109-98	1-10	39	110-37	1-10
40	112-00	1-12	40	112-40	1-12	40	112-80	1-13	40	113-20	1-13
41	114-80	1-15	41	115-21	1-15	41	115-62	1-16	41	116-08	1-16
42	117-60	1-18	42	118-02	1-18	42	118-44	1-18	42	118-86	1-19
43	120-40	1-20	43	120-83	1-21	43	121-26	1-21	43	121-69	1-22
44	123-20	1-23	44	123-64	1-24	44	124-08	1-24	44	124-52	1-25
45	126-00	1-26	45	126-45	1-26	45	126-90	1-27	45	127-35	1-27
46	128-80	1-29	46	129-26	1-29	46	129-72	1-30	46	130-18	1-30
47	131-60	1-32	47	132-07	1-32	47	132-54	1-33	47	133-01	1-33
48	134-40	1-34	48	134-86	1-35	48	135-36	1-35	48	135-84	1-36
49	137-20	1-37	49	137-69	1-38	49	138-18	1-38	49	138-67	1-39
50	140-00	1-40	50	140-50	1-40	50	141-00	1-41	50	141-50	1-41

TOTAL.
Value of Pounds.
cts.
'03
'06
'08
'11
'14
'17
'20
'23
'25
'28
'31
'34
'37
'40
'42
'45
'48
'51
'54
'57
'59
'62
'65
'68
'71
'74
'76
'79
'82
'85
'88
'91
'93
'96
'99
1-02
1-05
1-08
1-10
1-13
1-16
1-19
1-22
1-25
1-27
1-30
1-33
1-36
1-39
1-41

\$2.84 PER CENTAL.			\$2.85 PER CENTAL.			\$2.86 PER CENTAL.			\$2.87 PER CENTAL.		
No.	Value of Centals.	Value of Pounds.	No.	Value of Centals.	Value of Pounds.	No.	Value of Centals.	Value of Pounds.	No.	Value of Centals.	Value of Pounds.
	\$ cts.	\$ cts.		\$ cts.	\$ cts.		\$ cts.	\$ cts.		\$ cts.	\$ cts.
1	2-84	'03	1	2-85	'03	1	2-86	'03	1	2-87	'03
2	5-68	'06	2	5-70	'06	2	5-72	'06	2	5-74	'06
3	8-52	'09	3	8-55	'09	3	8-58	'09	3	8-61	'09
4	11-36	'11	4	11-40	'11	4	11-44	'11	4	11-48	'11
5	14-20	'14	5	14-25	'14	5	14-30	'14	5	14-35	'14
6	17-04	'17	6	17-10	'17	6	17-16	'17	6	17-22	'17
7	19-88	'20	7	19-95	'20	7	20-02	'20	7	20-09	'20
8	22-72	'23	8	22-80	'23	8	22-88	'23	8	22-96	'23
9	25-56	'26	9	25-65	'26	9	25-74	'26	9	25-83	'26
10	28-40	'28	10	28-50	'28	10	28-60	'29	10	28-70	'29
11	31-24	'31	11	31-35	'31	11	31-46	'31	11	31-57	'32
12	34-08	'34	12	34-20	'34	12	34-32	'34	12	34-44	'34
13	36-92	'37	13	37-05	'37	13	37-18	'37	13	37-31	'37
14	39-76	'40	14	39-90	'40	14	40-04	'40	14	40-18	'40
15	42-60	'43	15	42-75	'43	15	42-90	'43	15	43-05	'43
16	45-44	'45	16	45-60	'46	16	45-76	'46	16	45-92	'46
17	48-28	'48	17	48-45	'48	17	48-62	'49	17	48-79	'49
18	51-12	'51	18	51-30	'51	18	51-48	'51	18	51-66	'52
19	53-96	'54	19	54-15	'54	19	54-34	'54	19	54-53	'55
20	56-80	'57	20	57-00	'57	20	57-20	'57	20	57-40	'57
21	59-64	'60	21	59-85	'60	21	60-06	'60	21	60-27	'60
22	62-48	'62	22	62-70	'63	22	62-92	'63	22	63-14	'63
23	65-32	'65	23	65-55	'66	23	65-78	'66	23	66-01	'66
24	68-16	'68	24	68-40	'68	24	68-64	'69	24	68-88	'69
25	71-00	'71	25	71-25	'71	25	71-50	'71	25	71-75	'72
26	73-84	'74	26	74-10	'74	26	74-36	'74	26	74-62	'75
27	76-68	'77	27	76-95	'77	27	77-22	'77	27	77-49	'77
28	79-52	'80	28	79-80	'80	28	80-08	'80	28	80-36	'80
29	82-36	'82	29	82-65	'83	29	82-94	'83	29	83-23	'83
30	85-20	'85	30	85-50	'85	30	85-80	'86	30	86-10	'86
31	88-04	'88	31	88-35	'88	31	88-66	'89	31	88-97	'89
32	90-88	'91	32	91-20	'91	32	91-52	'92	32	91-84	'92
33	93-72	'94	33	94-05	'94	33	94-38	'94	33	94-71	'95
34	96-56	'97	34	96-90	'97	34	97-24	'97	34	97-58	'98
35	99-40	'99	35	99-75	1-00	35	100-10	1-00	35	100-45	1-00
36	102-24	1-02	36	102-60	1-03	36	102-96	1-03	36	103-32	1-03
37	105-08	1-05	37	105-45	1-05	37	105-82	1-06	37	106-19	1-06
38	107-92	1-08	38	108-30	1-08	38	108-68	1-09	38	109-06	1-09
39	110-76	1-11	39	111-15	1-11	39	111-54	1-12	39	111-93	1-12
40	113-60	1-14	40	114-00	1-14	40	114-40	1-14	40	114-80	1-15
41	116-44	1-16	41	116-85	1-17	41	117-26	1-17	41	117-67	1-18
42	119-28	1-19	42	119-70	1-20	42	120-12	1-20	42	120-54	1-21
43	122-12	1-22	43	122-55	1-23	43	122-98	1-23	43	123-41	1-23
44	124-96	1-25	44	125-40	1-25	44	125-84	1-26	44	126-28	1-26
45	127-80	1-28	45	128-25	1-28	45	128-70	1-29	45	129-15	1-29
46	130-64	1-31	46	131-10	1-31	46	131-56	1-32	46	132-02	1-32
47	133-48	1-33	47	133-95	1-34	47	134-42	1-34	47	134-89	1-35
48	136-32	1-36	48	136-80	1-37	48	137-28	1-37	48	137-76	1-38
49	139-16	1-39	49	139-65	1-40	49	140-14	1-40	49	140-63	1-41
50	142-00	1-42	50	142-50	1-42	50	143-00	1-43	50	143-50	1-43

\$2-66 PER CENTAL.			\$2-89 PER CENTAL.			\$2-90 PER CENTAL.			\$2-91 PER CENTAL.		
No.	Value of Centals.	Value of Pounds.	No.	Value of Cental.	Value of Pounds.	No.	Value of Centals.	Value of Pounds.	No.	Value of Centals.	Value of Pounds.
	cts.	cts.		cts.	cts.		cts.	cts.		cts.	cts.
1	288	03	1	289	03	1	290	03	1	291	03
2	576	06	2	578	06	2	580	06	2	582	06
3	864	09	3	867	09	3	870	09	3	873	09
4	1152	12	4	1156	12	4	1160	12	4	1164	12
5	1440	14	5	1445	14	5	1450	14	5	1455	14
6	1728	17	6	1734	17	6	1740	17	6	1746	17
7	2016	20	7	2023	20	7	2030	20	7	2037	20
8	2304	23	8	2312	23	8	2320	23	8	2328	23
9	2592	26	9	2601	26	9	2610	26	9	2619	26
10	2880	29	10	2890	29	10	2900	29	10	2910	29
11	3168	32	11	3179	32	11	3190	32	11	3201	32
12	3456	35	12	3468	35	12	3480	35	12	3492	35
13	3744	37	13	3757	38	13	3770	38	13	3783	38
14	4032	40	14	4046	40	14	4060	41	14	4074	41
15	4320	43	15	4335	43	15	4350	43	15	4365	44
16	4608	46	16	4624	46	16	4640	46	16	4656	47
17	4896	49	17	4913	49	17	4930	49	17	4947	49
18	5184	52	18	5202	52	18	5220	52	18	5238	52
19	5472	55	19	5491	55	19	5510	55	19	5529	55
20	5760	58	20	5780	58	20	5800	58	20	5820	58
21	6048	60	21	6069	61	21	6090	61	21	6111	61
22	6336	63	22	6358	64	22	6380	64	22	6402	64
23	6624	66	23	6647	66	23	6670	67	23	6693	67
24	6912	69	24	6936	69	24	6960	70	24	6984	70
25	7200	72	25	7225	72	25	7250	72	25	7275	73
26	7488	75	26	7514	75	26	7540	75	26	7566	76
27	7776	78	27	7803	78	27	7830	78	27	7857	79
28	8064	81	28	8092	81	28	8120	81	28	8148	81
29	8352	84	29	8381	84	29	8410	84	29	8439	84
30	8640	86	30	8670	87	30	8700	87	30	8730	87
31	8928	89	31	8959	90	31	8990	90	31	9021	90
32	9216	92	32	9248	92	32	9280	93	32	9312	93
33	9504	95	33	9537	95	33	9570	96	33	9603	96
34	9792	98	34	9826	98	34	9860	99	34	9894	99
35	10080	101	35	10115	101	35	10150	101	35	10185	102
36	10368	104	36	10404	104	36	10440	104	36	10476	105
37	10656	107	37	10693	107	37	10730	107	37	10767	108
38	10944	109	38	10982	110	38	11020	110	38	11058	111
39	11232	112	39	11271	113	39	11310	113	39	11349	113
40	11520	115	40	11560	116	40	11600	116	40	11640	116
41	11808	118	41	11849	118	41	11890	119	41	11931	119
42	12096	121	42	12138	121	42	12180	122	42	12222	122
43	12384	124	43	12427	124	43	12470	125	43	12513	125
44	12672	127	44	12716	127	44	12760	128	44	12804	128
45	12960	130	45	13005	130	45	13050	130	45	13095	131
46	13248	132	46	13294	133	46	13340	133	46	13386	134
47	13536	135	47	13583	136	47	13630	136	47	13677	137
48	13824	138	48	13872	139	48	13920	139	48	13968	140
49	14112	141	49	14161	142	49	14210	142	49	14259	143
50	14400	144	50	14450	144	50	14500	145	50	14500	145

R.

\$2-91
PER CENTAL.

Value of Centals.	Value of Pounds.
cts.	cts.
2-91	'03
5-82	'06
8-73	'09
11-64	'12
14-55	'15
17-46	'17
20-37	'20
23-28	'23
26-19	'26
29-10	'29
32-01	'32
34-92	'35
37-83	'38
40-74	'41
43-65	'44
46-56	'47
49-47	'49
52-38	'52
55-29	'55
58-20	'58
61-11	'61
64-02	'64
67-93	'67
70-84	'70
73-75	'73
76-66	'76
79-57	'79
82-48	'81
85-39	'84
88-30	'87
91-21	'90
94-12	'93
97-03	'96
100-94	'99
103-85	1'02
106-76	1'05
109-67	1'08
112-58	1'11
115-49	1'13
118-40	1'16
121-31	1'19
124-22	1'22
127-13	1'25
130-04	1'28
133-95	1'31
136-86	1'34
139-77	1'37
142-68	1'40
145-59	1'43
148-50	1'45

