

**CIHM
Microfiche
Series
(Monographs)**

**ICMH
Collection de
microfiches
(monographies)**



Canadian Institute for Historical Microreproductions / Institut canadien de microreproductions historiques

© 1996

Technical and Bibliographic Notes / Notes technique et bibliographiques

The Institute has attempted to obtain the best original copy available for filming. Features of this copy which may be bibliographically unique, which may alter any of the images in the reproduction, or which may significantly change the usual method of filming are checked below.

- ☐ Coloured covers /
Couverture de couleur
- ☐ Covers damaged /
Couverture endommagée
- ☐ Covers restored and/or laminated /
Couverture restaurée et/ou pelliculée
- ☐ Cover title missing / Le titre de couverture manque
- ☐ Coloured maps / Cartes géographiques en couleur
- ☐ Coloured ink (i.e. other than blue or black) /
Encre de couleur (i.e. autre que bleue ou noire)
- ☐ Coloured plates and/or illustrations /
Planches et/ou illustrations en couleur
- ☐ Bound with other material /
Relié avec d'autres documents
- ☐ Only edition available /
Seule édition disponible
- ☐ Tight binding may cause shadows or distortion
along interior margin / La reliure serrée peut
causer de l'ombre ou de la distorsion le long de
la marge intérieure.
- ☐ Blank leaves added during restorations may appear
within the text. Whenever possible, these have
been omitted from filming / Il se peut que certaines
pages blanches ajoutées lors d'une restauration
apparaissent dans le texte, mais, lorsque cela était
possible, ces pages n'ont pas été filmées.
- ☐ Additional comments /
Commentaires supplémentaires:

L'Institut a microfilmé le meilleur exemplaire qu'il lui a été possible de se procurer. Les détails de cet exemplaire qui sont peut-être uniques du point de vue bibliographique, qui peuvent modifier une image reproduite, ou qui peuvent exiger une modifications dans la méthode normale de filmage sont indiqués ci-dessous.

- ☐ Coloured pages / Pages de couleur
- ☐ Pages damaged / Pages endommagées
- ☐ Pages restored and/or laminated /
Pages restaurées et/ou pelliculées
- ☒ Pages discoloured, stained or foxed /
Pages décolorées, tachetées ou piquées
- ☐ Pages detached / Pages détachées
- ☒ Showthrough / Transparence
- ☐ Quality of print varies /
Qualité inégale de l'impression
- ☐ Includes supplementary material /
Comprend du matériel supplémentaire
- ☐ Pages wholly or partially obscured by errata
slips, tissues, etc., have been refilmed to
ensure the best possible image / Les pages
totalement ou partiellement obscurcies par un
feuillet d'errata, une pelure, etc., ont été filmées
à nouveau de façon à obtenir la meilleure
image possible.
- ☐ Opposing pages with varying colouration or
discolourations are filmed twice to ensure the
best possible image / Les pages s'opposant
ayant des colorations variables ou des décolorations
sont filmées deux fois afin d'obtenir la
meilleure image possible.

This item is filmed at the reduction ratio checked below/
Ce document est filmé au taux de réduction indiqué ci-dessous.

10X		14X		18X		22X		26X		30X	
<input type="checkbox"/>	<input type="checkbox"/>	<input type="checkbox"/>	<input type="checkbox"/>	<input type="checkbox"/>	<input type="checkbox"/>	<input type="checkbox"/>	<input checked="" type="checkbox"/>	<input type="checkbox"/>	<input type="checkbox"/>	<input type="checkbox"/>	<input type="checkbox"/>
12X		16X		20X		24X		28X		32X	

The copy filmed here has been reproduced thanks to the generosity of:

National Library of Canada

The images appearing here are the best quality possible considering the condition and legibility of the original copy and in keeping with the filming contract specifications.

Original copies in printed paper covers are filmed beginning with the front cover and ending on the last page with a printed or illustrated impression, or the back cover when appropriate. All other original copies are filmed beginning on the first page with a printed or illustrated impression, and ending on the last page with a printed or illustrated impression.

The last recorded frame on each microfiche shall contain the symbol \rightarrow (meaning "CONTINUED"), or the symbol ∇ (meaning "END"), whichever applies.

Maps, plates, charts, etc., may be filmed at different reduction ratios. Those too large to be entirely included in one exposure are filmed beginning in the upper left hand corner, left to right and top to bottom, as many frames as required. The following diagrams illustrate the method:

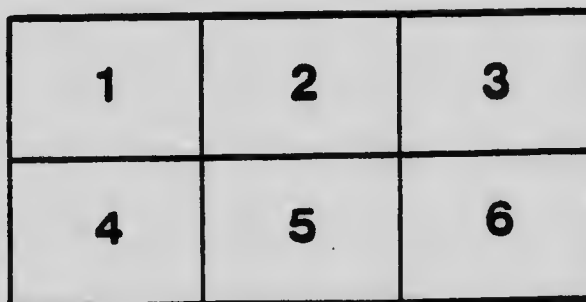
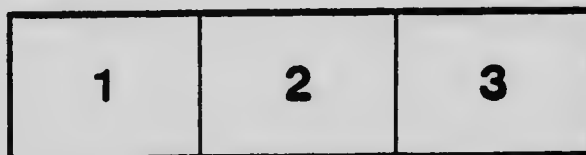

L'exemplaire filmé fut reproduit grâce à la générosité de:

Bibliothèque nationale du Canada

Les images suivantes ont été reproduites avec le plus grand soin, compte tenu de la condition et de la netteté de l'exemplaire filmé, et en conformité avec les conditions du contrat de filmage.

Les exemplaires originaux dont la couverture en papier est imprimée sont filmés en commençant par le premier plat et en terminant soit par la dernière page qui comporte une empreinte d'impression ou d'illustration, soit par le second plat, selon le cas. Tous les autres exemplaires originaux sont filmés en commençant par la première page qui comporte une empreinte d'impression ou d'illustration et en terminant par la dernière page qui comporte une telle empreinte.

Un des symboles suivants apparaîtra sur la dernière image de chaque microfiche, selon le cas: le symbole \rightarrow signifie "A SUIVRE", le symbole ∇ signifie "FIN".

Les cartes, planches, tableaux, etc., peuvent être filmés à des taux de réduction différents. Lorsque le document est trop grand pour être reproduit en un seul cliché, il est filmé à partir de l'angle supérieur gauche, de gauche à droite, et de haut en bas, en prenant le nombre d'images nécessaire. Les diagrammes suivants illustrent la méthode.

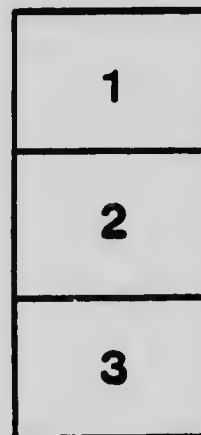

MICROCOPY RESOLUTION TEST CHART

(ANSI and ISO TEST CHART No. 2)

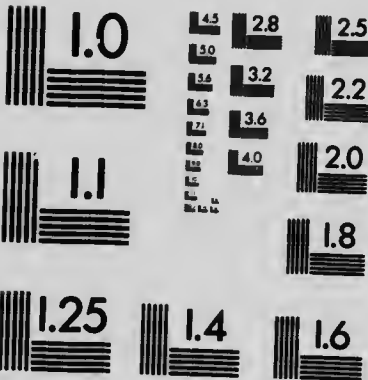

APPLIED IMAGE Inc

1653 East Main Str.
Rochester, New York
(716) 482-0300 - F.I.C.
(716) 288-5989 - F.I.C.

J9 USA

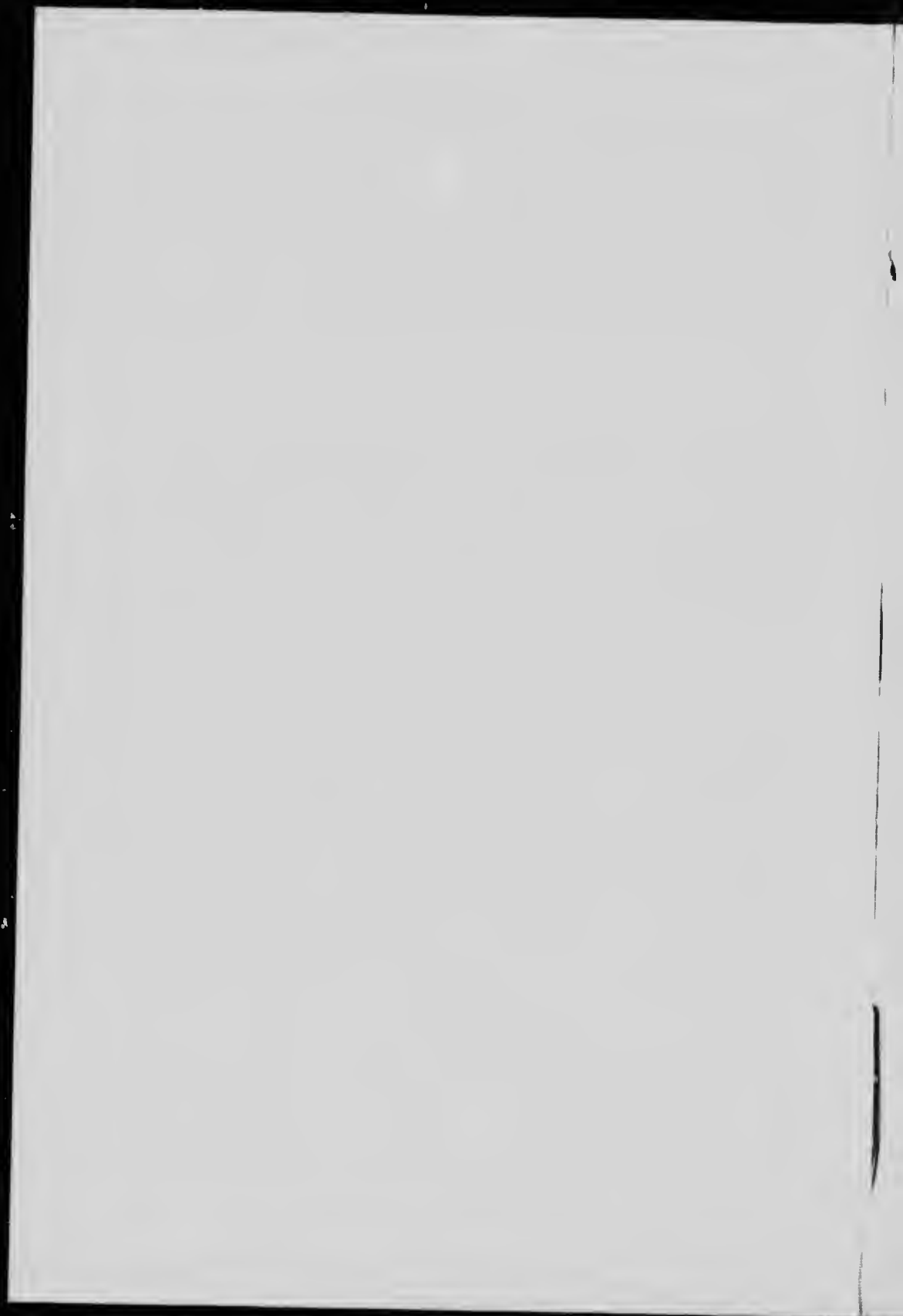

Manufacturing and Business Opportunities in Western Canada

**ALONG THE LINES OF THE
Canadian Pacific Railway**

SECOND EDITION

1911

**ISSUED BY THE
INDUSTRIAL DEPARTMENT, WESTERN LINES**

HCH7

N4

C25

191

* + *

CONTENTS

INDEX TO STATIONS.....	Pages 7 to 19
INDEX TO INDUSTRIAL REQUIREMENTS—	
WESTERN ONTARIO.....	21
MANITOBA.....	21 to 23
SASKATCHEWAN.....	23 to 26
ALBERTA.....	26 to 28
BRITISH COLUMBIA—MAIN LAND.....	28 to 29
BRITISH COLUMBIA—VANCOUVER ISLAND.....	28 to 29
FACTS IN RELATION TO	
WESTERN ONTARIO.....	31 to 33
MANITOBA.....	34 to 59
SASKATCHEWAN.....	60 to 93
ALBERTA.....	94 to 116
BRITISH COLUMBIA—MAIN LAND.....	117 to 130
BRITISH COLUMBIA—VANCOUVER ISLAND.....	131 to 132
WATER POWERS.....	133 to 136



PREFACE

The Industrial Department of the Canadian Pacific Railway, Western Lines, offers every facility at its command in the locating of Settlers, development of enterprises and manufactories at all points, and desiring to increase the industries along its lines invites particular attention to the superior advantages offered at numerous stations for additional manufacturing plants and to the many desirable business openings in this territory, as indicated in the following detailed information, showing population, industries located in each town, manufacturing and business opportunities, and such other information as would be of value to the prospective settler, manufacturer, or business man looking for a new location.

It will be of interest to note a few figures, which will show some of the enormous wealth producing powers of the Great Canadian West. For instance the Grain Crop of the four Western Provinces, according to the Official Return for the Fiscal Year ending 31st March, 1909, was 355,042,449 bushels, which included, wheat, 141,106,231 bushels, oats 178,610,406 bushels, barley 28,841,108 bushels, flax 4,784,786 bushels, rye 68,891 bushels, peas 37,027 bushels. The wheat crop of the three Prairie Provinces in 1909 produced 119,744,655 bushels, from which it is estimated the Producer received from actual sales over \$118,000,000, and still retained seed and feed requirements.

In addition to the grain crop, it was estimated at the end of 1909 that the potato crop would yield \$3,831,000, turnips and other roots \$300,000, hay and clover \$2,377,000, cattle \$7,277,000, hogs \$1,784,000, sheep \$167,851.53. The live stock values are at Winnipeg and do not include consumption at local points, which would necessarily very much increase the above figures. Dairying, creameries and poultry farming yield large revenues.

It is estimated by the Geological Survey Department of Canada that the total coal content of the three Provinces of Manitoba, Saskatchewan and Alberta, together with Eastern British Columbia, is 143,490,000,000 tons covering an approximate area of 22,506 square miles. In the above total it is estimated that the various classes of coal occur in the following proportions:

Anthracite	400,000,000 tons
Anthracite and semi-anthracite	860,000,000 "
Bituminous and semi-anthracite	43,070,000,000 "
Coal and Lignite Coal	21,000,000,000 "
Lignite	78,160,000,000 "
	<u>143,490,000,000 tons</u>

The total coal production of the Province of British Columbia for the year 1909 was 2,406,600 tons; Alberta 2,174,329 tons and Saskatchewan 208,902 tons.

In 1909 British Columbia produced in minerals alone \$24,443,025, of which coal yielded \$7,022,666, copper \$5,918,522, gold \$5,401,000, silver \$1,239,270, lead \$1,709,259, coke \$1,552,218, and other materials such as marble, granite, etc., \$1,600,000.

Lumber produced \$12,000,000 in B.C., and this is an industry which is carried on extensively in the northern parts of the Provinces of Alberta, Saskatchewan and Manitoba as well as in Western Ontario. In the latter province, west of the Great Lakes, the development of iron and other minerals is now in active operation.

The fisheries of the Pacific Coast alone produce something like \$3,000,000 annually and employ 12,000 men. In addition to this there is the celebrated White Fish, a product of the inland lakes.

There are many important industries awaiting increased development and amongst others may be mentioned the canning of fruit and vegetables. The production of all fruits and vegetables is growing rapidly, and there is already a large field for the establishment of fruit canneries.

The live stock industry lends itself to much greater development than is at present the case, and in this relation there is a wide field for meat packing and refrigeration.

CANADIAN PACIFIC RAILWAY

One of the causes for the slow development of the silver-lead mining industry in the Kootenays, has been the difficulty in treating the zinc product of these ores; but a process of treatment has now been perfected, and it has been demonstrated that ore carrying large values in zinc can be treated so as to save all values and produce a handsome profit on the spelter. When a sufficient tonnage of this ore is produced (and large bodies of ore are known to exist) there will be opportunities for the construction of smelters for the treatment of zinc, which, being done in Canada, will ensure the entire Canadian market in spelter and its by-products, with equality in the export market with the zinc producers of the United States.

Natural gas, which is found in large quantities along the South Saskatchewan River, in Alberta and adjoining territories, is being used in the manufacture of common, pressed and fire brick, tiling, sewer pipe and other clay products, suitable clay being found in close proximity to the natural-gas fields. The great demand in the West for all clay products justifies increased development of this industry. Tests are now being made for the manufacture of gasoline from natural gas, which, if successful, will open up a new and profitable industry in the Province of Alberta and elsewhere.

Attention is directed to the unlimited supply of pulp wood, which exists in many parts of the Western Provinces. Large mills for manufacture of pulp paper are at present under construction on the Powell River, 75 miles from Vancouver on the Main Land, and other mills are already in existence, but this is a field which capital can extend almost without limit.

The water powers of the West (a very inadequate synopsis of which is printed at the end of this book) are enormous. Some of these powers are now in course of development and manufacturing of every description can be carried on here as economically (if not more so) as in any other part of the world.

The flax industry is only yet in its infancy, the production as shown above for the fiscal year 1909 being 4,784,786 bushels. There are several large linseed oil mills in the West at the present time, but additional mills will be necessary to keep pace with the increased demand for this product. No use is at present made of the flax straw, which is all destroyed. There is a large field for allied products such as flax tow (for upholstery purposes), linen wool from flax fibre, etc.

The resources of this Western Country are so immense, and at the present time have been developed to such a small extent, that it is impossible more than touch the fringe of what can be understood to be a large and important subject. However, what has been said may be sufficient to further direct the attention of capital to the West, where a profitable undertaking can always be accomplished, when worked on an equitably economical basis.

Attention is directed to the new towns which will be opened up next spring and summer on the new branch lines running from Regina to Bulyea; Craven to Colonsay; Outlook to Kerrobert and Macklin; Carmangay to Aldersyde; Weyburn West and Irricana East as shown on pages 74, 88, 91, 92, 93, 100, 112.

The rapid expansion of our lines of railway and the new towns which are constantly being opened up naturally tends to increase the number of business openings that are available, and at the same time it may be that there are many opportunities shown in this book, which will be filled before it is in the hands of the public. Great care has been taken in compiling the information contained herein, the data having been collected from reliable sources.

The Industrial Department will at any time be glad to receive advice of errors which may have crept in, and at the same time, will gladly welcome suggestions which will tend to the increased usefulness of this publication.

We are in close touch with conditions throughout this immense territory and desire to do everything possible to aid in its development and growth, and will consider it a favor if you will write to the undersigned for any information you desire regarding the resources of this great and growing country. JOHN F. SWEETING,
Winnipeg, Manitoba.

Industrial Agent.

INDEX TO STATIONS

WESTERN LINES

STATION	PROVINCE	PAGE
Abbotsford	B.C.	128
Abernethy	Sask.	83
Acme	Alta.	100
Adanac	Sask.	73
Agassiz	B.C.	126
Airdrie	Alta.	100
Alameda	Sask.	76
Albatross	Sask.	92
Alberni	B.C.	132
Aldersyde	Alta.	109
Alexander	Man.	40
Alix	Alta.	105
Altona	Man.	48
Aluzon	Sask.	93
Amisk	Alta.	108
Amulet	Sask.	89
Anglia	Sask.	92
Antler	Sask.	76
Apollo	Sask.	93
Arborg	Man.	43
Arcola	Sask.	77
Arden	Man.	52
Armstrong	B.C.	128
Arnaud	Man.	41
Arrowhead	B.C.	124
Ashcroft	B.C.	125
Asquith	Sask.	72
Austin	Man.	38
Bagot	Man.	38
Balcarres	Sask.	83
Balgonie	Sask.	63
Baliol	Sask.	75
Banff	Alta.	99
Bankhead	Alta.	99
Baring	Sask.	79
Barnett	B.C.	127
Barons	Alta.	112
Bassano	Alta.	97
Basswood	Man.	53
Bawlf	Alta.	107

C A N A D I A N P A C I F I C R A I L W A Y

STATION	PROVINCE	PAGE
Beausejour.....	Man.	35
Beiseker	Alta.	100
Belbeck	Sask.	89
Belle Plaine	Sask.	64
Bellevue	Alta.	114
Bender	Sask.	78
Beresford	Man.	58
Bienfait	Sask.	76
Biggar	Sask.	72
Binscarth	Man.	55
Birds Hill	Man.	35
Birtle	Man.	54
Bittern Lake	Alta.	106
Blackfalds	Alta.	102
Blackie	Alta.	112
Blairmore	Alta.	114
Boharm	Sask.	65
Boissevain	Man.	50
Bonnington Falls	B.C.	121
Bounty	Sask.	91
Botha	Alta.	105
Bowden	Alta.	101
Bow Island	Alta.	111
Bradwardine	Man.	56
Brandon	Man.	39
Brant	Alta.	112
Bredenbury	Sask.	68
Bridgeford	Sask.	90
Broadview	Sask.	61
Brockett	Alta.	113
Broderick	Sask. (See St. Aldwyn)	91
Brookdale	Man.	55
Brooks	Alta.	97
Brora	Sask.	92
Brownlee	Sask.	89
Burdett	Alta.	111
Burnside	Man.	38
Buccleugh	Sask.	74
Bulyea	Sask.	84
Burmis	Alta.	114
Cadogan	Alta.	108
Cairns	Alta.	108
Calgary	Alta.	98
Camrose	Alta.	106
Candahar	Sask.	70
Canmore	Alta.	99
Carberry	Man.	39
Cardston	Alta.	116
Carieva's	Sask.	75

CANADIAN PACIFIC RAILWAY

STATION	PROVINCE	PAGE
Carlyle	Sask.	77
Carlstadt	Alta.	97
Carman	Man.	46
Carmangay	Alta.	112
Carnduff	Sask.	75
Caron	Sask.	65
Carroll	Man.	45
Carstairs	Alta.	100
Cartwright	Man.	49
Cascade	B. C.	122
Castor	Alta.	106
Castlewood	Sask.	73
Cayley	Alta.	109
Champion	Alta.	112
Chaplin	Sask.	66
Chater	Man.	39
Cheadle	Alta.	98
Chemainus	B.C.	131
Churchbridge	Sask.	68
Claresholm	Alta.	110
Clearwater	Man.	49
Clive	Alta.	104
Cluny	Alta.	97
Coaldale	Alta.	111
Cochrane	Alta.	99
Coleman	Alta.	115
Colonsay	Sask.	71
Conquest	Sask.	91
Corinne	Sask.	86
Cory	Sask.	72
Coutts	Alta.	116
Cowley	Alta.	113
Cranbrook	B.C.	119
Crandall	Man.	57
Crane Lake	Sask.	67
Craven	Sask.	92
Creelman	Sask.	79
Creston	B.C.	120
Crossfield	Alta.	100
Crowsnest	B.C.	118
Crystal City	Man.	49
Cupar	Sask.	83
Cypress River	Man.	45
Czar	Alta.	108
Dafoe	Sask.	70
Dalroy	Alta.	99
Dante	Sask.	92
Darlingford	Man.	47
Daysland	Alta.	107

C A N A D I A N P A C I F I C R A I L W A Y

STATION	PROVINCE	PAGE
Deleau	Man.	59
Deloraine	Man.	50
Denzil	Sask.	74
Didsbury	Alta.	101
Dilke	Sask.	92
Dominion City	Man.	41
Douglas	Man.	39
Drake	Sask.	85
Drinkwater	Sask.	85
Druid	Sask.	92
Dryden	Ont.	32
Dubuc	Sask.	82
Duncans	B.C.	131
Dunfermline	Sask.	72
Dunmore Jct.	Alta.	96
Duval	Sask.	84
Dysart	Sask.	83
Earl Grey	Sask.	84
Ebor	Man.	59
Edmonton	Alta.	104
Edrans	Man.	55
Elbow	Sask.	90
Elfros	Sask.	69
Elkhorn	Man.	40
Elko	B.C.	119
Ellerslie	Alta.	103
Elm Creek	Man.	44
Elstow	Sask.	71
Elva	Man.	58
Emerson	Man.	42
Enderby	B. C.	128
Ensign	Alta.	112
Ermine	Sask.	92
Erskine	Alta.	105
Esk	Sask.	70
Esterhazy	Sask.	82
Estevan	Sask.	87
Esquimalt	B. C.	131
Evesham	Sask.	74
Exshaw	Alta.	99
Eye brow	Sask.	89
Fairlight	Sask.	78
Fannystelle	Man.	43
Fernie	B.C.	118
Fillmore	Sask.	80
Findlay	Man.	59
Fleming	Sask.	61
Foam Lake	Sask.	69

CANADIAN PACIFIC RAILWAY

STATION	PROVINCE	PAGE
Forget	Sask.	79
Forslund	Sask.	93
Forrest	Man.	56
Fort Steele	B.C.	119
Fort William	Ont.	31
Forward	Sask.	88
Foxwarren	Man.	54
Francis	Sask.	80
Frank	Alta.	114
Franklin	Man.	53
Frobisher	Sask.	76
Froude	Sask.	81
Gadsby	Alta.	105
Gainsborough	Sask.	75
Gerrard	B.C.	123
Gibbs	Sask.	92
Gimli	Man.	42
Gladstone	Man.	52
Gleichen	Alta.	97
Glenboro	Man.	45
Glenbow	Alta.	98
Glen Ewen	Sask.	76
Glenside	Sask.	91
Golden	E. C.	124
Goodlands	Man.	51
Govan	Sask.	84
Grand Coulee	Sask.	64
Grand Forks	B. C.	122
Granum	Alta.	110
Grassy Lake	Alta.	111
Grayson	Sask.	82
Greenwood	B.C.	122
Grenfell	Sask.	62
Gretna	Man.	48
Griffin	Sask.	81
Griswold	Man.	40
Guernsey	Sask.	70
Gull Lake	Sask.	67
Gunton	Man.	43
Halbrite	Sask.	87
Halkirk	Alta.	106
Hamiota	Man.	57
Hammond	B.C.	126
Haney	B.C.	126
Harding	Man.	56
Hardisty	Alta.	108
Hargrave	Man.	40
Harrison Mills	B.C.	126

C A N A D I A N P A C I F I C R A I L W A Y

STATION	PROVINCE	PAGE
Harrowby	Man.	55
Hartney	Man.	58
Hayter	Alta.	108
Hawarden	Sask.	90
Hawk	Ont.	32
Hazelridge	Man.	36
Herbert	Sask.	66
Herschel	Sask.	92
Heward	Sask.	79
High Bluff	Man.	37
High River	Alta.	109
Hillcrest	Alta.	114
Hitchcock	Sask.	87
Holdfast	Sask.	92
Holland	Man.	44
Holmfield	Man.	49
Hope	B. C.	126
Hosmer	B.C.	118
Hughenden	Alta.	108
Hume	Sask.	81
Ignace	Ont.	32
Imperial	Sask.	93
Indian Head	Sask.	63
Innisfail	Alta.	101
Insinger	Sask.	69
Inverlake	Alta.	99
Irricana	Alta.	100
Irvine	Alta.	96
Jansen	Sask.	70
Kaministiquia	Ont.	32
Kamloops	B.C.	125
Kaslo	B.C.	123
Keeler	Sask.	89
Keewatin	Ont.	33
Keddleston	Sask.	92
Kelloe	Man.	54
Kelowna	B. C.	129
Kemnay	Man.	39
Kennedy	Sask.	78
Kenora	Ont.	32
Kenton	Man.	57
Keoma	Alta.	99
Keppel	Sask.	72
Kerrobert	Sask.	75
Keyes	Man.	52
Khedive	Sask.	88
Killam	Alta.	107
Killarney	Man.	49

C A N A D I A N P A C I F I C R A I L W A Y

STATION	PROVINCE	PAGE
Kimberley	B.C.	119
Kingsgate	B.C.	120
Kinley	Sask.	72
Kipp	Alta.	113
Kirkcaldy	Alta.	112
Kirkella	Man.	41
Kisbey	Sask.	79
Kitchener	B.C.	120
Komarno	Man.	43
Kootenay Landing	B.C.	120
Kreuzeburg	Man.	43
Kronau	Sask.	81
Lac du Bonnet	Man.	41
Lacombe	Alta.	102
Ladysmith	B.C.	132
Lajourd	Sask.	80
Lang	Sask.	86
Langdon	Alta.	98
Langenburg	Sask.	67
Lanigan	Sask.	70
La Riviere	Man.	48
La Salle	Man.	46
Lauder	Man.	58
Leduc	Alta.	103
Lemberg	Sask.	82
Lenore	Man.	57
Leslie	Sask.	69
Lethbridge	Alta.	111
Liberty	Sask.	92
Lipton	Sask.	83
Lockwood	Sask.	85
Loreburn	Sask.	90
Lundbrek	Alta.	114
Luseland	Sask.	75
Lydiatt	Man.	36
Lyleton	Man.	52
Lytton	B.C.	126
Macdonald	Man.	52
MacGregor	Man.	38
Macklin	Sask.	74
MacLeod	Alta.	113
Macoun	Sask.	87
Magrath	Alta.	115
Manitou	Man.	47
Manor	Sask.	77
Maple Creek	Sask.	67
Markinch	Sask.	83
Marquette	Man.	37

CANADIAN PACIFIC RAILWAY

STATION	PROVINCE	PAGE
Marquis	Sask.	89
Maryfield	Sask.	78
Marysville	B.C.	119
Mather	Man.	49
McLean	Sask.	63
McTaggart	Sask.	86
Meadows	Man.	37
Medicine Hat	Alta.	96
Medora	Man.	50
Melita	Man.	58
Merritt	B.C.	130
Methven	Man.	45
Metiskow	Alta.	108
Michel	B.C.	118
Mifale	Sask.	87
Midway	B.C.	122
Milden	Sask.	91
Milestone	Sask.	86
Milk River	Alta.	116
Millet	Alta.	103
Miniota	Man.	57
Minnedosa	Man.	53
Mission Jct.	B.C.	126
Monarch	Alta.	113
Moorepark	Man.	56
Moose Jaw	Sask.	65
Moosomin	Sask.	61
Morden	Man.	47
Morris	Man.	46
Morse	Sask.	66
Mortlach	Sask.	65
Mowbray	Man.	51
Moyie	B.C.	120
Mozart	Sask.	70
Nakusp	B.C.	123
Namaka	Alta.	97
Nanaimo	B.C.	132
Nanton	Alta.	109
Napinka	Man.	51
Naramata	B.C.	129
Naseby	Sask.	73
Neepawa	Man.	52
Nelson	B.C.	120
Nesbitt	Man.	45
Neudorf	Sask.	82
Newdale	Man.	53
New Westminster	B.C.	127
Nicola	B.C.	180
Ninga	Man.	50

C A N A D I A N P A C I F I C R A I L W A Y

STATION	PROVINCE	PAGE
Niverville	Man.	41
Noble	Alta.	112
Nokomis	Sask.	85
North Portal	Sask.	88
Oakbank	Man.	36
Oak Lake	Man.	40
Oak River	Man.	57
Oberon	Man.	55
Ogema	Sask.	89
Ohaton	Alta.	106
Okotoks	Alta.	109
Olds	Alta.	101
Orcadia	Sask.	68
Osage	Sask.	80
Otterburne	Man.	41
Outlook	Sask.	91
Oxbow	Sask.	76
Pangman	Sask.	89
Parkbeg	Sask.	66
Parkland	Alta.	110
Passburg	Alta.	114
Pasqua	Sask.	65
Peachland	B.C.	129
Pearce	Alta.	113
Penhold	Alta.	102
Pense	Sask.	64
Pentlcton	B.C.	130
Penzance	Sask.	92
Percival	Sask.	62
Perdue	Sask.	72
Pettapiece	Man.	57
Phippen	Sask.	73
Phoenix	B.C.	123
Pierson	Man.	58
Pilot Butte	Sask.	64
Pilot Mound	Man.	48
Pincher	Alta.	113
Pinto	Sask.	88
Pipestone	Man.	59
Plenty	Sask.	92
Plum Coulee	Man.	47
Plunkett	Sask.	71
Ponoka	Alta.	102
Poplar Point	Man.	37
Portage la Prairie	Man.	37
Port Arthur	Ont.	31
Port Moody	B.C.	126
Primate	Sask.	74

C A N A D I A N P A C I F I C R A I L W A Y

STATION	PROVINCE	PAGE
Proctor	B.C.	123
Provost	Alta.	108
Purves	Man.	51
Qu'Appelle	Sask.	63
Radium	Sask.	93
Rapid City	Man.	56
Rathwell	Man.	44
Raymond	Alta.	115
Redcliff	Alta.	96
Red Deer	Alta.	102
Red Jacket	Sask.	61
Redvers	Sask.	77
Regina	Sask.	64
Rembrant	Man.	43
Renown	Sask.	93
Reston	Man.	59
Revelstoke	B.C.	124
Rhyl	Sask.	72
Richardson	Sask.	81
Rienzi	Sask.	91
Rocanville	Sask.	81
Roche Percee	Sask.	88
Rokeby	Sask.	68
Rosenfeld	Man.	46
Rosetown	Sask.	91
Rosser	Man.	37
Rossland	B.C.	121
Rosyth	Alta.	108
Rouleau	Sask.	85
Rush Lake	Sask.	66
Ruskin	B.C.	126
Russell	Man.	55
Rutland	Sask.	74
St. Aldwyn	Sask.	91
St. Alphege	Sask.	73
St. Boniface	Man.	36
St. Claude	Man.	44
Salmon Arm	B.C.	124
Saltcoats	Sask.	68
Salvador	Sask.	75
Sandon	B.C.	121
Sandstone	Alta.	109
Saskatoon	Sask.	71
Savona	B.C.	125
Sedgewick	Alta.	107
Sedley	Sask.	80
Selkirk	Man.	42

CANADIAN PACIFIC RAILWAY

PAGE	STATION	PROVINCE	PAGE
123	Senlac	Sask.	74
108	Seven Persons	Alta.	110
51	Sheho	Sask.	69
	Shepard	Alta.	98
63	Shoal Lake	Man.	54
	Shuswap	B.C.	125
93	Sicamous Jct.	B.C.	124
56	Sidney	Man.	39
44	Silton	Sask.	92
115	Simpson	Sask.	93
96	Sinclair	Man.	59
102	Sintaluta	Sask.	63
61	Slocan City	B.C.	121
77	Snowflake	Man.	51
64	Solsgirth	Man.	54
43	Souris	Man.	45
93	Souhey	Sask.	83
59	Sovereign	Sask.	91
124	Spence's Bridge	B.C.	126
72	Spring Coulee	Alta.	115
81	Springside	Sask.	68
91	Stalwart	Sask.	92
81	Starbuck	Man.	43
88	Stavely	Alta.	110
68	Stettler	Alta.	105
46	Stirling	Alta.	115
91	Stockholm	Sask.	82
37	Stockton	Man.	45
121	Stonewall	Man.	43
108	Stony Mountain	Man.	42
85	Stoughton	Sask.	79
66	Stranraer	Sask.	92
126	Strassburg	Sask.	84
55	Strathclair	Man.	53
74	Strathcona	Alta.	103
	Strathmore	Alta.	97
91	Strome	Alta.	107
73	Strongfield	Sask.	90
36	Suffield	Alta.	96
44	Summerberry	Sask.	62
124	Summerland	B.C.	129
68	Sutherland	Sask.	71
75	Swift Current	Sask.	66
21	Swinbourne	Sask.	74
109			
71	Taber	Alta.	111
125	Tantallon	Sask.	81
107	Tataqua	Sask.	78
80	Tees	Alta.	104
42	Teulon	Man.	43

C A N A D I A N P A C I F I C R A I L W A Y

STATION	PROVINCE	PAGE
Theodore	Sask.	69
Thornhill	Man.	47
Three Valley	B.C.	124
Tompkins	Sask.	67
Trail	B.C.	121
Traynor	Sask.	73
Treherne	Man.	44
Trossachs	Sask.	88
Trout Lake City	B.C.	123
Tuffnell	Sask.	69
Tugaske	Sask.	90
Tuxford	Sask.	89
Tyndall	Man.	35
Tyvan	Sask.	80
Vance	Sask.	72
Vancouver	B.C.	127
Veldt	Alta.	106
Vernon	B.C.	128
Victoria	B.C.	131
Virden	Man.	40
Viscount	Sask.	71
Vulcan	Alta.	112
Wabigoon	Ont.	32
Waldeck	Sask.	66
Walhachin	B.C.	125
Walpole	Sask.	78
Walsh	Alta.	96
Wapella	Sask.	61
Wardner	B.C.	119
Warner	Alta.	115
Waskada	Man.	51
Wauchope	Sask.	77
Wawota	Sask.	78
Webb	Sask.	67
Wellington	B.C.	132
Wellwood	Man.	55
Welwyn	Sask.	81
Westbourne	Man.	52
Westfort	Ont.	32
Westminster, New	B.C.	127
Wetaskiwin	Alta.	103
Weyburn	Sask.	86
Wheatland	Man.	56
Whitewater	Man.	50
Whitewood	Sask.	62
Wilkie	Sask.	73
Wilcox	Sask.	85

CANADIAN PACIFIC RAILWAY

PAGE	STATION	PROVINCE	PAGE
69	Windigates	Man.	51
47	Windthorst	Sask.	78
124	Winkler	Man.	47
67	Winnipeg	Man.	36
121	Winnipeg Beach	Man.	42
73	Wolfe	Sask.	73
44	Wolseley	Sask.	62
88	Wycliffe	B.C.	119
123	Wynyard	Sask.	70
69			
90	Yellow Grass	Sask.	86
89	Yeomans	Sask.	88
35	Yorkton	Sask.	68
80	Young	Sask.	93
72	Zangwell	Sask.	93
127			
106			
128			
131			
40			
71			
112			
32			
66			
125			
78			
96			
61			
119			
115			
51			
77			
78			
67			
132			
55			
81			
52			
32			
127			
103			
86			
56			
50			
62			
73			
85			



INDEX TO INDUSTRIAL REQUIREMENTS

WESTERN ONTARIO

AGRICULTURAL MACHINERY,
Fort William.
AUTOMOBILES,
Fort William.
BEDSTEADS,
Port Arthur.
BISCUIT FACTORY,
Fort William.
BOOT & SHOE FACTORY,
Fort William.
BUGGY & WAGON WORKS,
Port Arthur. Port William.
CEMENT PLANT,
Westfort.
CEREAL FACTORY,
Port Arthur, Fort William.
DENTISTS,
Westfort, Dryden.
ENGINE WORKS,
Stationary, Marine Traction
Fort William.
FLOUR MILLS,
Dryden.
FURNITURE FACTORY,
Fort William.
GLOVES & COARSE CLOTHING
Fort William.
HARDWOOD FINISHING,
Port Arthur
IRON TRADES,
Fort William.
LAUNDRY,
Westfort, Ignace.
LAWYER,
Westfort.
LEATHER GOODS,
Fort William.
MANUFACTORIES,
Port Arthur, Fort William.
MATCH FACTORY,
Fort William.
MUSIC STORE,
Dryden.
NAIL WORKS,
Fort William.

PAPER BOX FACTORY,
Fort William.

PULP MILLS,
Kenora.

ROLLER MILLS,
Fort William.

TILE WORKS,
Fort William.

WHOLESALE HOUSES,
Port Arthur, Fort William.

WIRE & WIRE NAILS,
Port Arthur.

PROVINCE OF MANITOBA

ABATTOIRS,
St. Boniface.

AGRICULTURAL MACHINERY,
Winnipeg.

AUTO GARAGE,
Oak Lake.

BAKER SHOP,
Niverville, Thornhill, Westbourne,
Dominion City, Goodlands, Plum
Coulee, Tyndal, Gunton, Altona,
Mather.

BAKERS & CONFECTIONERS,
WHOLESALE,
Brandon.

BARBER SHOPS,
Hargrave, Goodlands, Nesbitt,
Clearwater, Westbourne, Basswood,
Rathwell, Franklin, Sinclair, Me-
dora, Mowbray, Edrans, Niverville,
Arnaud, Stockton.

BET SUGAR FACTORY,
Stony Mountain, Winnipeg.

BISCUIT FACTORY,
Brandon.

BLACKSMITH,
Kemnay, Methven, Meadows, Burn
side, Wheatland.

BOARDING HOUSES,
Burnside, Griswold, Kirkella, Car-
roll, Ninga, Bradwardine.

- BOOT & SHOE MANUFACTURERS,**
St. Boniface, Winnipeg, Brandon.
- BRICK PLANT,**
MacGregor, Selkirk, Stony Mountain, Souris, Crystal City, Boissevain, Whitewater, Westbourne, Rapid City, Starbuck, Treherne.
- BUILDING PAPER,**
Brandon.
- BUTCHER,**
Lac du Bonnet, Ninga, Solsgirth, Holland, La Salle, Thornhill.
- CANNING FACTORY**
Stony Mountain;
- CEMENT PLANT,**
St. Boniface, Selkirk, Crystal City, Whitewater.
- CHEESE FACTORY,**
Virden, Niverville, Rathwell, Otterburne.
- CLOTHING MANUFACTURERS,**
St. Boniface, Winnipeg.
- CONFECTIONER,**
Niverville, Goodlands, Bradwardine.
- CREAMERY,**
Oak Lake, Virden, Niverville, Otterburne, Dominion City, Selkirk, Stonewall, Rathwell, Treherne, Morris, Plum Coulee, Winkler, Killarney, Boissevain, Napinka, Neepawa, Rapid City, Reston, Ebor.
- DENTIST,**
MacGregor, Oak Lake, Dominion City, Stonewall, Crystal City, Cartwright, Ninga, Napinka, Shoal Lake.
- DOCTOR**
Bagot, Harrowby, Stony Mountain, Carroll, Holmfield, Medora, Forrest, Beresford, Lauder, Ebor, Rosser, Arnaud, Darlingford, St. Claude, Clearwater, Winkler, Basswood, Wellwood, Moorepark, Harding.
- DRESSMAKER,**
Miniota.
- DRUG STORE,**
Medora, Sidney, Tyndall, Basswood, Teulon, Holmfield, Starbuck, Wellwood, Carroll, Pierson.
- ELECTRICAL SUPPLIES,**
St. Boniface.
- ELECTRIC LIGHTING PLANT,**
Holland, Souris, Pilot Mound, Rapid City.
- ELEVATORS,**
Teulon.
- FLOUR MILL,**
MacGregor, Morris, Arden, Niverville, Franklin, Selkirk, Mather, Westbourne, Pierson, Alexander, Cypress River, Pipestone, Reston, Otterburne, Waskada, Rathwell, Plum Coulee, Minnedosa.
- FRUIT STORE,**
Franklin.
- FURNITURE STORE,**
Darlingford, Holland.
- GASOLINE ENGINE WORKS,**
Portage la Prairie.
- GENERAL STORE,**
Meadows.
- GENTLEMEN'S FURNISHINGS,**
Morris.
- GREEN HOUSES,**
Portage la Prairie.
- HARDWARE STORE,**
Hargrave, Kelloe.
- HARNESS SHOP,**
Holmfield, Whitewater, Wellwood, Hargrave, Harrowby.
- HOTEL,**
Poplar Point, Medora, Edrans, Lenore, Bradwardine, Beresford, Ebor, Lauder.
- IMPLEMENT STORE,**
Hargrave, Keyes.
- IMPLEMENTS AND FENCING,**
Carman.
- JEWELRY STORE,**
Arden, Morris.
- LAUNDRY,**
Virden, Souris, Ninga, Selkirk, Carman, Westbourne, Teulon, Darlingford, Neepawa, Rathwell, Altona, Rapid City, Kenton, Pierson.
- LAWYER,**
Austin, Elm Creek, Ninga, Dominion City, Rathwell, Napinka, Gimli, Strathclair, Pierson, Foxwarren, Moorepark, Harrowby.

CANADIAN PACIFIC RAILWAY

LIVERY BARN,
Burnside, Wheatland.
LUMBER YARD,
Methven, Keyes, Brookdale.
MACHINE SHOP,
Shoal Lake, Glenboro, Rapid City,
Morris.

METAL GOODS,
Winnipeg.

MILLINER,
Miniota.

MUSIC TEACHER,
Rapid City.

NAIL FACTORY,
Winnipeg.

OATMEAL MILL,
Selkirk, Franklin, Rathwell, Minne-
dosa, Boissevain, Shoal Lake, Ra-
pid City.

PACKING PLANTS,
St. Boniface, Virden, Carman.

PAPER MILL,
Portage la Prairie, Winnipeg.

PAPER BOX FACTORY,
Portage la Prairie, Brandon.

PHOTOGRAPHER,
Ninga.

PLANING MILL,
Austin, Gimli.

PULP MILL,
Selkirk.

RESTAURANT,
Gretna.

SASH & DOOR FACTORY,
Virden, Rapid City.

SAW MILLS,
Gimli.

SEWER PIPE,
Portage la Prairie, Brandon.

SHOE REPAIRER AND MAKER,
Manitou, St. Claude, Wellwood,
Stockton.

SOAP FACTORY,
Portage la Prairie, Brandon.

STARCH WORKS,
Portage la Prairie, Winnipeg.

STRAW BOARDS,
Winnipeg, Portage la Prairie.

TAILOR,
Russell, Altona, Binscarth.

TANNERY,
Brandon.

TENTS & AWNINGS,
Brandon.

TINSMITH,
Harding.

VETERINARY SURGEON,
Austin, Rathwell, Napinka, Pier-
son, Foxwarren, Brookdale.

WATCHMAKER,
Arden.

WHOLESALE HOUSES,
Brandon, Portage la Prairie, Win-
nipeg, St. Boniface.

WOODEN BOXES,
Brandon.

WOOLEN MILLS,
Carman, Deloraine.

PROVINCE OF SASKATCHEWAN

ARCHITECT,
Wilkie.

AUTO GARAGE,
St. Aldwyn.

BAKER,
Fairlight, Osage, Griffen, Sheho,
Viscount, Forget, Antler, Heward,
Waldeck, Leslie, Tantallon, Cupar,
Markinch, Milestone, Hitchcock,
Keeler, Glenside, Colonsay, El-
stow, Bienfait, Creelman, Tyvan.

BARBER SHOP,
Elfros, Chaplin, Nokomis, Pasqua
Boharm, Waldeck, Senlac, Breden-
bury, Jansen, Bender, Hume, Earl
Grey, Bridgeford, St. Aldwyn.

BISCUIT FACTORY,
Wilkie, Regina.

BLACKSMITH,
Kronau, Hume, Roche Percee,
Naseby, Traynor, Phippen.

BOARDING HOUSE,
Bender, Pense, Bredenbury, Nase-
by, Swinbourne, Sedley, Bienfait,
Kisbey.

BOOK STORE,
Wilkie.

BOOT & SHOE FACTORY,
Saskatoon.

BOOT & SHOE STORE,
Broadview, Francis, Lanigan, Nokomis, Elbow, Griffin.

BRICK PLANT,
Whitewood, Francis, Swift Current, Earl Grey, Lanigan, Macoun, Wilkie, Windthorst, Outlook, Swinbourne.

BUTCHER,
Markinch, Drake, Loreburn, Chaplin, Wapella, Waldeck, Churchbridge, Senlac, Bender, Creelman, Dysart, Baring.

CABINET MAKER,
Broadview.

CARPENTER,
Wauchope, Baring.

CEMENT PLANT,
Southey, Lanigan, Weyburn, Macoun, Wilkie, Estevan Francis, Outlook.

CHEESE FACTORY,
Yellow Grass.

CHOPPING MILL,
McTaggart, Senlac.

COLD STORAGE,
Saskatoon.

CONFECTIONER
Jansen, Elstow, Fairlight, Osage, Tyvan, Milestone, Strassburg.

CONTRACTORS,
Francis.

CREAMERY,
Broadview, Antler, Lemberg, Moose Jaw, Carlyle, Southey, Mortlach, Nokomis, Weyburn, Saskatoon, Windthorst, Macoun, Outlook, Oxbow, Francis, Rocanville, Esterhazy, Balgonie, Wilkie, Bender, Yellow Grass, Estevan.

DAIRY,
Saskatoon.

DENTIST,
Kennedy, Osage, Rocanville, St. Aldwyn, Wapella, Saltcoats, Francis, Drinkwater, Lanigan, Lang, Asquith, Macoun, Carnduff, Elbow, Manor, Macklin, Heward, Perdue, Maryfield.

DEPARTMENTAL STORE,
Nokomis.

DOCTOR,
Tantallon, Bredenburg, Stockholm, Jansen, Plunkett, Markinch, Bender, Lajourd, Duval, Kronau, McTaggart, Glenside, Keeler, Bridgeford, Strongfield, Summerbery, McLean, Chaplin, Tompkins, Grand Coulee, Bulyea, Lockwood, Churchbridge, Roche Percee, Sheho, Elfros, Drake, Hawarden, Fairlight, Boharm.

DRESSMAKER,
Carievale, Francis, Outlook, Esterhazy, Viscount.

DRUG STORE,
Lajourd, Fairlight, Southey, Duval, Churchbridge, Frobisher, Bulyea, Chaplin, Jansen, Stockholm, Drake, Strongfield, Glenside, Bredenburg, Plunkett, Wauchope.

ELECTRIC LIGHT PLANT,
Swift Current, Lang, Lanigan, Elbow, Arcola.

ELEVATOR,
Rush Lake, Senlac, Evesham, Boharm.

FANCY STORE,
Lang.

FEED MILL,
Whitewood, Caron, Leslie, Mortlach, Lang, Oxbow, Boharm.

FLOUR MILLS,
Wapella, Whitewood, Carlyle, Heward, Broadview, Windthorst, Sintaluta, Stoughton, Francis, Pense, Mortlach, Earl Grey, Govan, Lanigan, Milestone, Elstow, Lang, Halbrite, Wilkie, Oxbow, Elbow, Wolseley, Antler, Theodore, Balcarres, Southey, Wawota, Tyvan, Strassburg, Rocanville, Macoun, Boharm, Leslie, Perdue, Kisby, Yellow Grass St. Aldwyn.

FLOUR AND FEED STORE,
Lanigan, Bienfait.

FOUNDRY,
Saskatoon, Weyburn.

FRUIT STORE,
Macoun.

FURNITURE FACTORY,
Regina.

CANADIAN PACIFIC RAILWAY

FURNITURE STORE,

Wynyard, Francis, Forget, Indian Head, Rush Lake, Plunkett.

GENERAL STORE,

Crane Lake, Swinbourne.

GENTLEMEN'S FURNISHINGS,

Broadview, Pense, Esterhazy, Elbow, Lanigan, Wynyard, Rocanville, Earl Grey, Loreburn, St. Aldwyn.

HARDWARE STORE,

Pense, Hume, Dysart, Plunkett, Swinbourne, Bridgeford, Phippen, Manor.

HARNESS SHOP,

Elfros, Grason, Antler, Fairlight, Plunkett, Wauchope, Griffen, Hume, Theodore.

WARRANTY STORES,

Swinbourne, Creelman.

HOTEL,

Moose Jaw, Markinch, Parkbeg, Chaplin, Rush Lake, Strongfield, Bender, Abernethy, Belle Plaine, Pasqua, Plunkett, Colonsay, Senlac, Phippen, Lajourd, Keeler.

JEWELLER,

Pense, Southey, Guernsey, Lang, Antler, Estevan, Forget, Elstow, Manor, Cupar, Wileox, Brownlee.

LAUNDRY,

Fleming, Moosomin, Rocanville, Grand Coulee, Dubue, Parkbeg, Neudorf, Langenburg, McTaggart, Churchbridge, Weyburn, Lanigan, Estevan, Roche, Preece, Antler, Maryfield, Wawota, Kennedy, Foam Lake, Tompkins, Theodore, Plunkett, Wauchope, Creelman, Esterhazy, Earl Grey, Keeler, Glenside.

LAWYER,

Fleming, Heward, Wapella, White-wood, Rocanville, Mortlach, Langenburg, Saltecoats, Lipton, Cupar, Sheho, Earl Grey, Asquith, Drinkwater, Frobisher, Yellow Grass, Antler, Halbrite, Wawota, Macoun, Kennedy, Tugaske, Forget, Elbow, Pense, Dubue, Guernsey, Viscount, Creelman, Lockwood, Maryfield, Kerrobert.

LINSEED OIL MILL,

Saskatoon.

LITHOGRAPHING PLANT,

Regina.

LIVERY STABLE,

Hume, Loreburn, Senlac, Creelman.

LUMBER YARD,

Dysart.

MACHINE SHOP,

Saltecoats, Francis, Saskatoon, Strassburg, Estevan, Hawarden, St. Aldwyn, Perdue.

MARKET GARDENS,

Saskatoon.

MILLINER,

Viscount, Forget, Carievale, Esterhazy, Antler, Pense, Wynyard, Asquith, Manor, Carlyle.

MOTOR CAR FACTORY,

Regina.

MUSIC STORE,

Wilkie.

MUSIC TEACHER,

McTaggart.

OATMEAL MILL,

Francis, Wilkie, Weyburn.

PACKING PLANT,

Saskatoon, Weyburn.

PHOTOGRAPHER,

Asquith, Carnduff, Manor, Esterhazy, St. Aldwyn.

PLANING MILL,

Weyburn.

POTTERY PLANT,

Estevan.

POULTRY FARMERS,

Saskatoon.

PRINTING OFFICE,

Loreburn, Lipton, Bulvea.

RESTAURANT,

Boharm, Sedley, Fleming, Gull Lake, Whitewood, Belle Plaine, Rush Lake, Esterhazy, Colonsay, Wauchope, Tyvan.

SASH AND DOOR FACTORY,

Wapella, Areola, Wilkie, Strassburg, Elbow.

CANADIAN PACIFIC RAILWAY

SHOEMAKER,

Sedley, Manor, Bulyea, Maryfield,
Tuxford, Carlyle, Tompkins, Vis-
count.

SOAP WORKS,

Saskatoon, Moose Jaw.

STOCK DEALER,

Wilkie.

TAILOR,

Lemberg, Pense, Forget, Yellow
Grass, Esterhazy, Elbow, Viscount,
Gainsboro, Earl Grey, Kerrobert.

TANNERY,

Wapella, Saskatoon, Moose Jaw.

TELEPHONE,

Churchbridge, Asquith, Lanigan.

TINSMITH,

Elfros, Bender, Kisbey, Tantallon,
Neudorf, Perdue.

UNDERTAKER,

Broadview.

VETERINARY SURGEON,

Southey, Wynyard, Tuxford, Carie-
vale, Forget, Chaplin, Theodore,
Leslie, Plunkett, Viscount, Bridge-
ford, Perdue, Kerrobert, Mary-
field.

WAGON REPAIRER,

Balcarres.

WHOLESALE HOUSES,

Saskatoon, Weyburn, Regina, Swift
Current, Moose Jaw, Yorkton.

PROVINCE OF ALBERTA

BAKER,

Irricana, Acme, Coaldale, Clive,
Alix, Cadogan, Killam, Namaka,
Grassy Lake.

BARBER SHOP,

Amisk, Hughenden, Czar, Metis-
kow, Canmore, Blackfalds, Cado-
gan, Lundbrek, Cowley, Namaka,
Spring Coulee, Cheadle, Langdon.

BET SUGAR FACTORY,

Strathcona, Calgary, Taber.

BINDER TWINE FACTORY,

Calgary.

BAG FACTORY,

Calgary.

BISCUIT FACTORY,

Edmonton, Medicine Hat.

BLACKSMITH,

Stirling, Metiskow, Aldersyde, Tees
Pearce, Cluny, Tees, Car.

BOOT & SHOE FACTORY,

Calgary.

BOOT & SHOE SHOP,

Bowden, Dunmore Junct, Gadsby,
Provost, Warner.

BOX FACTORY,

Olds, Strathcona.

BRICK PLANT,

Stirling, Irvine, Leduc, Olds, Cross-
field, Strathcona, Stettler, Car-
stairs, Claresholm, Carmangay, Co-
leman, Bankhead,

BRUSH AND BROOM FACTORY,

Calgary.

BUILDING PAPER,

Calgary.

BUTCHER,

Cheadle, Clive, Burdett, Ohaton.

BUTTER, CHEESE, CONDENSED MILK,

Calgary.

CARRIAGE WORKS,

Strathcona, Stettler.

CEMENT PLANTS,

Edmonton, Bowden, Wetaskiwin,
Crossfield, Penhold, Strathcona,
Didsbury, Hardisty, Strome.

CEREAL MILL,

Edmonton, Medicine Hat.

CHEESE FACTORY,

Cochrane, Leduc, Strathcona, Tees,
Alix.

CLOTHING FACTORY,

Medicine Hat.

CLOTHING STORE,

Carmangay.

CONFECTIONER,

Cadogan, Leduc, Castor, Walsh,
Acme.

CREAMERY,

Gleichen, Cochrane, High River,
Airdrie, Strome, Cayley, Crossfield,
Killam, Nanton, Penhold, Hardisty
Taber, Alix.

DAIRY FARM,

Carmangay, Alix.

CANADIAN PACIFIC RAILWAY

DENTIST,

Strathmore, Acme, Seven Persons, Coleman, Gadsby, Daysland, Provost, Strome, Ponoka, Bawlf, Leduc, Stavely, Alix, Granum, Redcliff, Gleichen, Castor.

DOCTOR,

Clive, Tees, Bittern Lake, Ohaton, Parkland, Seven Persons, Coaldale, Brooks, Blackfalds, Spring Coulee, Milk River, Namaka, Exshaw, Erskine, Penhold, Millet, Cowley, Redcliff.

DRESSMAKER,

Carstairs, Airdrie.

DRUG STORE,

Bittern Lake, Tees, Penhold, Ohaton, Seven Persons, Grassy Lake, Cowley, Spring Coulee, Blackfalds, Irvine, Erskine, Millet, Cochrane, Cheadle.

DRY GOODS STORE,

Strathmore, Dunmore Jct., Cowley.

EARTHENWARE PLANT,

Carstairs.

ELECTRIC LIGHT PLANT,

Didsbury, Olds, Hardisty, Innisfail, Leduc, Granum.

ELEVATOR,

Cochrane, Blackfalds, Erskine, Castor, Alix.

FARM MACHINERY,

Calgary.

FEED MILL,

Gleichen.

FLOUR MILLS,

Cayley, Stirling, Gleichen, Stettler, Claresholm, Carstairs, Castor, Granum, Olds, Daysland, Taber, Bowden, High River, Monarch, Ponoka, Nanton, Leduc, Cochrane, Carmangay, Namaka, Strome, Killam.

FLOUR AND FEED STORE,

Castor, Dunmore Jct., Grassy Lake, Pearce, Stirling.

FOUNDRY,

Camrose, Clares' Medicine Hat

FRUIT STORES,

Walsh, Irvine.

FURNITURE STORE,

Alix, Strome, Crossfield, Cochrane, Warner, Airdrie, Clive, Stettler, Bittern Lake, Cadogan.

FURNITURE FACTORY,

Edmonton, Calgary.

GENERAL STORE,

Burmis.

GLASS FACTORY,

Medicine Hat.

HARDWARE STORES,

Millet, Bittern Lake.

HARNESS SHOPS,

Airdrie, Cowley, Irricana.

HOTELS,

Aldersyde, Dunmore Jct., Monarch, Cadogan, Cluny, Cheadle.

IMPLEMENT STORE,

Monarch.

JEWELLER,

Monarch, Seven Persons.

LAUNDRY,

Alix, Bassano, Camrose, Parkland, Millet, Granum, Carstairs, Leduc, Macleod, Olds, Strathcona, Brooks, Lundbrek, Burmis.

LAWYER,

Namaka, Gadsby, Strome, Killam, Cochrane, Sedgewick, Airdrie, Milk River, Daysland, Redcliff, Brooks, Tees, Parkland, Grassy Lake, Coaldale, Coleman.

LIME PLANT,

Bankhead.

LIVERY BARN,

Cluny.

LUMBER YARD,

Shepard, Stirling.

MACHINE SHOP,

Wetaskiwin, Camrose, Amisk, Metiskow, Stirling.

MARKET GARDENER,

Camrose.

MATCH FACTORY,

Edmonton.

MATTRESS FACTORY,

Calgary.

MILLINER,

Strathmore, Airdrie, Strome.

MUSIC STORE,

Namaka.

CANADIAN PACIFIC RAILWAY

PACKING PLANT,
 Innisfail, High River, Alix.
PAINTER,
 Leduc, Acme.
PAINTS AND OILS,
 Calgary.
PAPER MILLS,
 Edmonton.
PHOTOGRAPHER,
 Leduc, Acme, Alix, Okotoks.
PULP MILL,
 Leduc, Strathcona, Edmonton.
RESTAURANT,
 Irvine, Czar, Metiskew.
SASH & DOOR FACTORY,
 Coleman.
SEWER PIPE & TILE,
 Calgary.
SHOEMAKER,
 Okotoks, Cowley, Irvine, Lang-
 don, Cochrane, Airdrie, Ohaton,
 Cadogan, Provost.
SMEETING WORKS,
 Medicine Hat.
SOAP FACTORY,
 Edmonton.
SPRING & MATTRESS FACTORY,
 Calgary.
STOVES & FURNACES,
 Calgary.
TAILOR,
 Bassano, Cochrane, Hardisty, Coal-
 dale, Coleman, Camangay.
TANNERY,
 Wetaskiwin, Edmonton.
TILE & SEWER PIPE,
 Calgary.
TINSMITH,
 Langdon, Cowley.
UNDERTAKER,
 Crossfield, Cochrane.
VETERINARY SURGEON,
 Granum, Provost.
WHOLESALE HOUSES,
 Wetaskiwin, Calgary, Edmonton,
 Strathcona, Camrose, Lethbridge.
WIRE FENCE FACTORY,
 Calgary.

WOOLLEN MILLS,
 Strathcona, Edmonton, Medicine
 Hat.
PROVINCE OF BRITISH COLUMBIA
AUTOMOBILES,
 Victoria.
BAKER SHOPS,
 Hammond, Port Moody, Ashcroft,
 Haney.
BOOKS AND STATIONERY,
 Rossland.
BOX FACTORY,
 Nelson, Nakusp, Kelowna, Fernie,
 Cranbrook, Kitchener, Creston,
 Hammond.
BRICK PLANT,
 Nakusp, Armstrong, Creston, Ni-
 cola, Hammond.
BROOM FACTORY,
 Victoria.
CAN FACTORY,
 Victoria.
CANNING FACTORY,
 Kelowna, Nakusp, Nelson, Arm-
 strong, Grand Forks, Vernon, Ham-
 mond, Summerland, Penticton.
CEMENT PLANT,
 Cranbrook, Kamloops.
CONFECTIONER,
 Ashcroft.
CLOTHING FACTORY,
 Fernie.
CREAMERY,
 Midway, Cranbrook.
DAIRY FARMS,
 Creston.
DENTIST,
 Enderby, Ashcroft, Armstrong.
DOCTOR,
 Slocan City, Savona, Lytton, Agas-
 siz.
DRESSMAKER,
 Nakusp, Cranbrook, Creston, Grand
 Forks.
DRUG STORE,
 Hammond, Midway, Port Moody.
DRY GOODS STORE,
 Rossland.

Medicine

UMBIA

Ashcroft,

Fernie,

Creston,

Ni-

Arm-

Ham-

on.

ng.

Agas-

Grand

Moody.

ELECTRIC LIGHT PLANT,

Port Moody.

ELECTRIC TRAMWAY,

Summerland.

FANCY STORE,

Nakusp.

FLOUR MILL,

Kamloops, Nelson.

FOUNDRY,

Kamloops, Rossland.

FRUIT EVAPORATOR,

Vernon.

FRUIT FARMERS,

Creston, Slocan City, Nakusp.

FURNITURE STORE,

Alberni.

HARNESS SHOP,

Nakusp.

HARDWARE STORE,

Nakusp.

HOTEL,

Agassiz, Peachland.

IMPLEMENT STORE,

Nakusp.

JAM FACTORY,

Grand Forks.

JEWELRY STORE,

Rossland.

LAUNDRY,

Michel, Nakusp, Slocan City, Grand
Forks, Golden, Kelowna, Cran-
brook, Ashcroft.

LAWYER,

Nakusp, Kaslo, Salmon Arm, Lyt-
ton.

LIVERY STABLE,

Hammond.

MACHINE SHOP,

Armstrong, Rossland.

MARKET GARDENS,

Cranbrook.

MATTRESS FACTORY,

Fernie.

MATCH FACTORY,

Victoria.

MILLINERY STORE,

Nakusp, Cranbrook.

MINING MACHINERY,

Victoria.

POULTRY FARMS,

Kelowna, Cranbrook, Nakusp.

PULP MILLS,

Kootenay Landing.

SASH & DOOR FACTORY,

Fernie, Port Moody, Nicola, En-
derby, Kitchener.

SHINGLE MILLS,

Nakusp.

SHOEMAKER,

Nakusp, Hammond, Kaslo.

TAILOR,

Salmon Arm.

TANNERY,

Victoria.

TINSMITH,

Hammond, Port Moody.

TIN STAMPING FACTORY

Vernon.

WAGON FACTORY,

Victoria.

WHOLESALE HOUSES,

New Westminster, Vancouver, B.C.

Nelson, Victoria.

WOOLLEN MILLS,

New Westminster, Victoria.



WESTERN ONTARIO

The following information relates to only that part of the Canadian Pacific Railway in Western Ontario, West of Port Arthur. The Cities of Port Arthur and Fort William are situate at the head of Lake Superior, through which, during the season of navigation, from April to December, the major portion of the huge grain crop of the West is shipped via the Lake Steamers to Eastern Canada and Foreign Markets. From the 1st of September 1909 to 31st August, 1910, 105,435,592 bushels of all grains were received at these two ports of which 88,917,796 bushels were shipped out via the lake and 12,550,742 bushels via rail.

This portion of Western Ontario lying between Port Arthur and the Manitoba Boundary is rich in iron ores, which have been developed extensively in some districts. There are large areas of excellent timber along the Kaministiquia, Winnipeg and Rainy Rivers and the Lake of the Woods, where the Lumber industry is successfully carried on. There are valuable water powers on the Kaministiquia and the Winnipeg Rivers, which have been extensively developed, on the former near Fort William and on the latter at Kenora and Keewatin.

Intending manufacturers and others will be able to gather from the accompanying short synopsis the present development of the towns referred to which will act as a guide to this part of the Province. Additional information will be gladly furnished to all inquirers.

MAIN LINE

PORT ARTHUR, ONT.—Pop. 17,000. Situate on Thunder Bay, Lake Superior, in the direct line of water and rail routes from the East, and 424 miles east of Winnipeg. Has water falls in the vicinity capable of developing 145,000 h.p.; over 5,000 h.p. being already developed and supplied at \$17.00 per h.p. The City owns and operates Street Railway, Telephone, Electric Light, Water Works. Here is situate the large Blast Furnaces of the Atikokan Iron Company with a capacity of 200 tons of pig iron per day. The Western Dry Docks & Ship Building Co's plant is now under construction at a cost of \$1,500,000. A Wagon Works will start operation in 1911, employing 300 hands, and an Enamel Works is under construction, and will employ 350 hands. The City has set aside an industrial district of some 1,400 acres, from which it is stated free grants for industrial sites will be made. Total shipments of grain last season, 39,091,961 bushels. Transshipment of coal 400,000 tons. Has Elevators with a total capacity of 10,000,000 bushels; Large Coal Docks; Coke Ovens; Lumber Mills and Yards; Brick Plants; 5 Banks; 3 Newspapers, and the many necessary retail businesses.

Openings for all lines of manufactories and wholesale businesses.

FORT WILLIAM, ONT.—Pop. 22,000. Situate at the head of Lake Superior, and 419 miles east of Winnipeg. Handles enormous tonnage of merchandise and grain, also immense passenger traffic between East and West. Total grain shipments last season, 51,714,242 bushels; transshipment of coal 1,227,550 tons. Has 35,000 Hydro-Electric H.P., which can be increased to 100,000 H.P. when required. Educational facilities are good. Has 12 Elevators, capacity 18,940,000 bushels; Flour Mill, 4,000 barrels, daily capacity; 4 Brick Plants; 2 Electric Light Plants; 5 Cement Block Plants; Car Wheel, Iron Pipe and Heavy Castings

CANADIAN PACIFIC RAILWAY

Foundry, Stove and Range Factory, Broom Factory, Machine Shops, Ore Docks, Sash and Door Finishing works, Brewery, Aerated Water Works, Telephone, 12 Banks. Municipally owned Electric Street Railway connecting Port Arthur and the many necessary retail businesses.

It is stated there are openings for Stationary, Marine and Traction Engine Works; All Iron Trades, principally Roller Mills, Structural Iron, Nail Works, Agricultural Machinery, Automobiles, Furniture Factory, Buggy and Wagon Works; Paper Box, Match, Boot and Shoe Factories, Leather Goods, Gloves and Coarse Clothing, Bag Factories, Paper and Cereal Foods Mills, Biscuit Works and Tile Works, and Wholesale Jobbers in all lines trade.

WESTFORT, ONT.—Pop. 5,000. A suburb of Fort William, 417 miles east of Winnipeg on the Kaministiquia River. Has 3 Brick Plants, Telephone, 2 Lumber Yards, 3 Hotels, Bank, 5 Clothes Stores, 3 Shoe Stores, 2 Drug Stores, 3 Hardware Stores, Jewelry Store, Newspaper, 2 Livery Stables, 3 Meat Markets, 3 Barber Shops, 4 Restaurants, 5 Confectioners, 3 Blacksmiths, 3 Pool Rooms, 2 Doctors, 2 Tinsmiths, Shoemaker, Tailor, 8 Contractors, Bakery, Wholesale Groceries and Hardware. Canada Iron Foundry manufacture car wheels and cast iron pipe, and employ 375 men.
Require Cement Block Plant, Steam Laundry, Dentist, Lawyer.

KAMINISTIKWIA, ONT.—Pop. 200. 395 miles East of Winnipeg, and 24 miles West of Fort William. Has Lumber Yard, General Store, Saw-Mill, Boarding House. The Kakabeka Falls are 9 miles distant from this point.

IGNACE, ONT.—Pop. 350. 271 miles East of Winnipeg; on Ignace Lake; is a divisional point on the C.P.R. Has Electric Light Plant, Telephone, 2 Lumber Yards, Sawmill, Hotel, General Store, Clothes Store, Barber Shop, Restaurant, 2 Blacksmiths' Shops, Pool Room, Doctor, Painter, Carpenter, Confectioner, Visiting Dentist, Railway Y.M.C.A.
Require Laundry.

WABIGOON, ONT.—Pop. 200. (Tributary pop. 450). On Wabigoon Lake. 221 miles East of Winnipeg. It is stated that development of Gold Mines 25 miles south of this point is about to be resumed. Has General Store, Fruit Dealer, Steamboats, Mining Engineer, Lumber Yard.

DRYDEN, ONT.—Pop. 850. 208 miles East of Winnipeg; is a rapidly growing town. Has Brick Yard, Electric Light Plant, Cement Block Plant, 3 Lumber Yards, 2 Hotels, Bank, 3 General Stores, Drug Store, 2 Hardware Stores, Farm Implement Store, Jewelry Store, Millinery Store, Livery Stable, 2 Meat Markets, Barber Shop, 3 Restaurants, Confectioner, Harness Shop, Blacksmith's Shop, 2 Pool Rooms, Photographer, Doctor, Tinsmith, Shoemaker, Tailor, 2 Painters, 10 Carpenters, Undertaker. A Large Sulphide Plant is in course of construction, together with Pulp and Sawmills and a large Brick Plant.
Require Flour Mill (water power here), Dentist, Music Store.

HAWK, ONT.—151 miles East of Winnipeg. Large Granite Quarry opened up here producing a stone which is stated to be excellent for all kinds of building.

KENORA, ONT.—Pop. 6,000. On the Lake of the Woods. 126 miles East of

CANADIAN PACIFIC RAILWAY

Winnipeg. Has 2 Elevators, capacity 540,000 bushels, Stock Yards, Flour Mill, capacity 2,500 bbls. per day, Hydro Electric Plant of about 6,000 H.P., Telephone, Lumber Yards, 8 Hotels, 3 Banks, 12 Clothes Stores, 10 Shoe Stores, 2 Drug Stores, Jewelry Store, 2 Hardware Stores, 4 Millinery Stores, Newspaper, 3 Livery Stables, 4 Meat Markets, 5 Barber Shops, 7 Restaurants, 3 Confectioners, Harness Shop, 3 Blacksmiths' Shops, 5 Pool Rooms, 2 Photographers, 4 Shoemakers, 4 Tailors, 4 Doctors, 3 Dentists, 4 Lawyers, 3 Painters, 8 Carpenters Undertakers. Wholesale Liquors, Flour and Feed Store, 4 Dry Goods Stores, 7 Grocery Stores, 3 Boat Building Establishments. Two large Saw Mills in the vicinity with a capacity of about 250,000 feet per day. Good educational facilities. This is a favorite summer resort where many residents of Winnipeg and other Cities in the West have summer cottages on the numerous Islands and spend the summer months. Municipality has abundant water and electric power at low cost.

Require Pulp Mills.

KEEWATIN, ONT.—Pop. 2,000. 123 miles East of Winnipeg on the Lake of the Woods. Has 2 Elevators, capacity 1,300,000 bushels; 2 Flour Mills, daily capacity, 10,000 barrels; Lumber Yards, 2 Hotels, Bank, Saw Mill, 3 General Stores, Drug Store, Hardware Store, Clothes Store, Millinery Store, Newspaper, 2 Livery Stables, 2 Meat Markets, Restaurant, Confectioner, Pool Room, 2 Doctors, Tinsmiths, Shoemaker, Tailor, 2 Painters, Barrel Factory. This is also a summer resort similar to Kenora.

PROVINCE OF MANITOBA

This Province is 73,732 square miles in area, of which it is estimated there is approximately 27,000,000 acres of arable land. The principal lakes with their areas are: Lake Winnipeg, 9,457 square miles, Lake Winnipegosis 2,086 square miles, Lake Manitoba 1,817 square miles; in addition to which there are a large number of smaller lakes scattered throughout the Province. The principal Rivers are the Red, Winnipeg and Assiniboine. On the former between the City of Winnipeg and Lake Winnipeg, Locks have been installed at St. Andrews, rendering navigation possible for large boats carrying merchandise and passengers between those points. The population of the Province at the last census (1906) was 360,000. It is now estimated to be 500,000.

The climate is dry and invigorating with long warm summer days and cold bright winters.

The Railways have spread their tracks over a large portion of the Province, and the train service, both passenger and freight, is of the best.

The development of Electric Power from the various Rivers of the Province is materializing rapidly, and with this has come an abnormal increase in the manufacturing and industrial features of Manitoba. This factor is referred to in more definite terms in the individual paragraphs dealing with the Cities of the Province.

The grain yield of the Province for the season 1909 in accordance with the report of the Provincial Department of Agriculture is:

WHEAT	45,774,707 bushels
OATS	50,983,056 "
BARLEY	16,416,634 "
FLAX	253,636 "
RYE	50,891 "
PEAS	25,527 "
TOTAL.....	113,504,451

THE POTATO CROP YIELDED	5,450,200 bushels
THE ROOT CROP YIELDED	2,659,928 "
TOTAL.....	8,110,128 bushels

THE TOTAL AREA OF LAND UNDER GRAIN CROP WAS	4,646,614 acres
UNDER ALL CROP	4,777,210 "

The yield of cultured Grasses was as follows:

BROME	28,773 tons
RYE	18,642 "
TIMOTHY	100,865 "
TOTAL.....	148,280 tons

CANADIAN PACIFIC RAILWAY

The Poultry actually disposed of by farmers was:

TURKEYS	90,982	
GEESE	53,071	
CHICKEN	464,672	
Butter marketed by farmers was 3,002,633 lbs., realizing		\$600,526.00
Butter produced by the creameries, 2,613,594 lbs. realizing		607,660.60
Cheese produced, 1,451,824 lbs., realizing		163,330.40

Total value of Dairy products of the Province being.....\$1,371,517.00

From the above figures it will be seen that mixed farming is carried on extensively and yields good profits.

The number of head of live stock in the Province was as follows:

HORSES	189,132
CATTLE	372,520
SHEEP	17,922
SWINE	155,541
TOTAL	735,115

It must not be overlooked that each year a large and increasing number of settlers are coming into the Province, this of necessity rendering the establishment of new businesses and the opening of industries of paramount importance to the well-being of the Province.

The information in the following pages has been compiled to enable persons who contemplate coming to the Province to see at a glance the present development of the Towns and their requirements.

MAIN LINE

BEAUSEJOUR, MAN.—Pop. 1,050. (Tributary pop. 5,000). 36 miles East of Winnipeg. Has Grain Warehouse, capacity 5,000 bushels; Stock Yards, Brick Plant, Electric Light Plant, Telephone, 2 Lumber Yards, 2 Hotels, Bank, 11 General Stores, 2 Hardware Stores, 3 Farm Implement Stores, Livery Stable, 2 Meat Markets, 2 Barber Shops, Confectioner, Harness Shop, 4 Blacksmiths, Pool Room, Doctor, Lawyer, Tinsmith, Painter, 6 Carpenters, Boarding House, Drug Store; Glass Factory employing 150 men, making Bottles, Tableware, Lantern Globes, Jars, etc.; Sawmills. Good supply of fuel wood of which a large quantity is shipped yearly. There is also a large deposit of gravel and sand suitable for building purposes.

TYNDAL, MAN.—Pop. 600. 29 miles East of Winnipeg. Has 4 General stores, Confectioner, Doctor, Lumber Yard, Hardware Store, Butcher, Hotel, Livery and Meat Market, 5 Large Lime Kilns. Here are situated three large stone quarries the product of which is used largely for building in Winnipeg and other points in the West—360 men employed. Require Baker, Druggist.

BIRDS HILL, MAN.—Pop. 150. (Tributary pop. 600). 8 miles East of Winnipeg. Here are situated large deposits of excellent building sand and gravel, which is shipped in large quantities to Winnipeg and other points in Manitoba. This industry employs a large number of men. Has General Store.

LYDIATT, MAN.—39 miles East of Winnipeg.

HAZELRIDGE, MAN.—20 miles East of Winnipeg.

OAKBANK, MAN.—14 miles east of Winnipeg.

Are all new points in a good mixed farming district where there are openings for all lines of business.

WINNIPEG, MAN.—Pop. 150,000. (Suburban pop. 20,000). The Capital of the Province; is situated at the confluence of the Red and the Assiniboine Rivers; 1,414 miles west of Montreal and 1,483 miles east of Vancouver. Is the center of the Western Railroads, there being eighteen main or branch lines running into and out of the City. Its streets are wide and well paved, and its boulevards give the City an attractive appearance. Situated as Winnipeg is, in the famous Red River Valley, it is surrounded by an excellent farming country. There are extensive market gardens in close proximity to the City, and the cultivation of vegetables, etc., is a successful and profitable industry. There are over 500 acres laid out for parks, and the rivers lend themselves to good boating and canoeing. The Golf Links are excellent, and nearly every kind of Athletic sport is carried on. Over 236 factories are in operation, employing 16,000 hands, having an annual output of \$25,000,000, and the wholesale turnover exceeds \$100,000,000 a year. There are twenty-two chartered banks, with forty-one branches, the bank clearings rising from \$106,956,720 in 1900 to \$770,649,322 in 1909. \$67,770,625 has been spent on new buildings erected during the past seven and a half years, ending July 1st, 1910. Winnipeg is the largest wheat market on the American continent, there having been inspected 38,269,330 bushels in 1909. It has 122 Churches and Missions, 33 Public Schools, 6 Colleges, University, Agricultural College, Provincial and Government Buildings, Court House, many fine Hotels, Carnegie Library, Industrial Exhibition Buildings, Cattle Markets, Large Flour Mills, Electric Street Railway both City and Inter-urban. Has 3 Daily and 38 weekly and monthly papers and magazines. A fishing industry of considerable magnitude is carried on in the Lakes north of the City. The City owns and operates its own Asphalt Plant, Quarry, Public Lighting, Waterworks, and has a high pressure system for fire protection, which was constructed at a cost of \$950,000. The Winnipeg Electric Railway sells electric surplus power for manufacturing purposes at 3c. to 6c. per K.W., according to the quantity consumed. The City of Winnipeg has under construction on the Winnipeg River an Electric Power Plant which will generate 60,000 H.P. Union Stock Yards—See description under St. Boniface, which City is only separated from Winnipeg by the Red River, which is spanned by several bridges, over which the Winnipeg Electric Railway cars run.

Special openings for manufacturing farm and agricultural implements, including gas and steam tractors; paper and straw board mills, men's clothing, ladies ready-to wear goods, food stuffs, starch factory, footwear, metal goods, wire nail factory, hardware specialties, flax and jute works, beet sugar factory, elevator machinery, automobiles and commercial motor carriages, home and office furniture, leather goods, cereal foods, dairy supplies, building materials, stoves, ranges, furnaces and heating plants, and many other lines.

ST. BONIFACE, MAN.—Pop. 7,000. Adjoining Winnipeg on the East side of the Red River. The Railway facilities are excellent, and it is stated that the City

CANADIAN PACIFIC RAILWAY

Council are prepared to offer opportunities to manufacturers locating in the City. Has Large Flour Mills, Brick Yards, Canneries, Construction Iron Manufacturers, Elevators, Lumber Yards, Linseed Oil Mills, Sash and Door Factories, Sheet Metal Works. Roof and Paper Plants, Woollen Mills, etc. Require Abattoirs and Packing Plants, Boot and Shoe Manufacturers, Cement Plant, Electrical Supplies, Clothing Manufacturers, etc. There is under consideration the construction and operation of Union Stock Yards accessible to all Railways. The rapid growth of the live stock industry throughout the Prairie Provinces, all of which stock must pass through Winnipeg en route to Eastern Canada and foreign markets, will certainly, with the establishment of these Union Stock Yards, develop the largest stock market in Canada, and in a few years will equal those of such places in the United States as Chicago, Omaha, Kansas City, South St. Paul etc. There will be excellent opportunities for the establishment of Abattoirs, Meat Packing Plants, Tanneries, Glue Factories and other industries incidental to the live stock trade. Those who have given this subject thought are convinced that the exportation of live stock on the hoof will steadily decrease and the export of meats under refrigeration will be substituted for the present methods. This will make St. Boniface and its Sister City, Winnipeg, so closely connected with it by several bridges across the Red River, one of the largest live stock markets and packing house centers on the Continent. Manufacturers of any of the By-products are advised to watch this important undertaking.

ROSSER, MAN.—Pop. 100. (Tributary pop. 500). 16 miles West of Winnipeg. Handled 72,000 bushels of grain last season. Has Elevator, capacity 75,000 bushels, Stock Yards, General Merchant. Require Doctor.

MEADOWS, MAN.—Pop. 50. (Tributary pop. 200). 23 miles West of Winnipeg. Handled 48,000 bushels of grain last season. Require General Store, Blacksmith Shop.

MARQUETTE, MAN.—Pop. 150. 29 miles West of Winnipeg. Handled 15,000 bushels of grain last season. Has Stock Yards, General Store, Livery Stable, Carpenter, Butcher, Builder, 5 Cheese Manufacturers, Stock Breeders, Cattle Dealer, Dairy Farm, Lumber Yard, etc.

POPLAR POINT, MAN.—Pop. 200. (Tributary pop. 800). 41 miles West of Winnipeg. Handled 67,000 bushels of grain last season. Has Elevator, capacity 25,000 bushels, Stock Yards, Telephone 2 General Stores, Implement Store Livery Stable, Blacksmith Shop, Carpenter, Chopping Mill, Boarding House, 2 Hay Dealers. Require Small Hotel.

HIGH BLUFF, MAN.—Pop. 200. (Tributary pop. 850). 49 miles West of Winnipeg. Handled 191,000 bushels of grain last season. Has 4 Elevators, capacity 120,000 bushels, Stock Yards, Telephone, Lumber Yard, 2 General Stores, Drug Store, Livery Stable, Meat Market, Barber Shop, Blacksmith Shop, Pool Room, Doctor, 2 Painters, 2 Carpenters, Implement Store.

PORTAGE LA PRAIRIE, MAN.—Pop. 7,500. (Large tributary population). 56 miles West of Winnipeg Junction with the Minnedosa and Yorkton Branch running north-west. Situate in the heart of the famous "Portage Plains," one of the finest wheat growing districts in the West, and also produces large crops of

CANADIAN PACIFIC RAILWAY

other grains and vegetables. Handled 1,350,000 bushels of grain last season 12,000 cattle, 1,000 horses, 300 sheep, 500 hogs. Has Elevators with a capacity of 313,000 bushels, Stock Yards, Collegiate, Normal School, Business College, Four Public Schools, Customs House, Indian Offices, Provincial Gaol, Provincial Training School for Boys, County Court House, Land Titles Office, Office of Inland Revenues, Provincial Old Folks Homes and Home for Incurables, Armouries, Modern Electric Light, Water and Sewerage Systems, Two Daily and Two Weekly Newspapers, Threshing and Farm Implement Manufactories, Flour and Oatmeal Mills with a daily capacity of 1,600 barrels. Large Brick Yards, capacity 12,000,000 per annum; Sash and Door Factories, Portable Grain Bin and Shocker Factory, Modern Creamery, Manufactory of Radiators and Steam Heating Appliances, Wholesale Agricultural Implement Firms, Lumber Yards, Corrugated Pipe and Culvert Factory, and many other smaller industries.

It is stated that there are openings for: Straw Board Factory, Soap Factory, Starch Factory, Green Houses, Manufacture of Glazed Tiles and Sewer Pipe, Box Factory, Gasoline Engine Works and Repair Shops, Paper Mills (building and other heavy paper), Wholesale and Jobbing Houses in many lines of business. We are advised that the City are prepared to offer free sites and other concessions in the way of fixed assessment of taxes, etc.

BURNSIDE, MAN.—Pop. 40. (Tributary pop. 350). 64 miles West of Winnipeg. Handled 37,000 bushels of grain last year. Has Elevator, capacity 25,000 bushels, Stock Yards, General Store.
Require Livery, Blacksmith and Boarding House.

BAGOT, MAN.—Pop. 75. (Tributary pop. 300). 72 miles West of Winnipeg. Handled 11,000 bushels of grain, and 12,000 sheep last season. Has Telephone, General Store, Farm Implement Store, Livery Stable, Meat Markets, Barber Shop, Blacksmith's Shop, Boarding House.
Require Doctor.

MACGREGOR, MAN.—Pop. 600. 78 miles West of Winnipeg; junction point of the Varcoe Branch. Handled 160,000 bushels of grain, 300 cattle and 100 hogs last year. Has 2 Elevators, capacity 75,000 bushels, Stock Yards, Creamery, Telephone, 2 Lumber Yards, 3 Hotels, Bank, 3 General Stores, Shoe Store, Drug Store, 3 Farm Implement Stores, Jewelry Store, Newspaper, 2 Livery Stables, Lawyer, Tinsmith, Shoemaker, Tailor, Painter, 2 Carpenters, Undertaker, Meat Market, Barber Shop, 2 Confectioners, Harness Shop, 2 Blacksmith Shops, Pool Room, Photographer, 2 Doctors.
Require Flour Mill, Brick Plant (good clay), Dentist.

AUSTIN, MAN.—Pop. 350. (Tributary pop. 200). 85 miles West of Winnipeg. Handled 217,000 bushels of grain, 200 cattle and 150 hogs last season. Has 3 Elevators, capacity 90,000 bushels, Stock Yards, Flour Mill, Cement Block Plant, Lumber Yard, 2 Hotels, 3 General Stores, Drug Store, 2 Farm Implement Stores, Jewelry Store, Millinery Store, Livery Stable, 2 Meat Markets, Barber Shop, 3 Confectioners, Harness Shop, Blacksmith Shop, Pool Room, Doctor, Tinsmith, Shoemaker, 5 Carpenters, Undertaker.
Require Veterinary Surgeon, Lawyer.

CANADIAN PACIFIC RAILWAY

SIDNEY, MAN.—Pop. 250. (Tributary pop. 600). 93 miles West of Winnipeg. Handled 97,000 bushels of grain, 182 cattle and 300 hogs last season. Has 2 Elevators, capacity 29,000 bushels; Stock Yards, Flour Mill, Brick Plant, Telephone, Lumber Yard, Hotel, 3 General Stores, Hardware Store, 3 Farm Implement Stores, Newspaper, Livery Stable, Meat Market, Barber Shop, Restaurant, Confectioner, Harness Shop, Blacksmith Shop, Pool Room, Doctor, Furniture Store, Tinsmith, Painter, 3 Carpenters. Require Drug Store.

CARBERRY, MAN.—Pop. 1,500. (Tributary pop. 1,650). 106 miles West of Winnipeg. Handled 120,000 bushels of grain, 300 cattle, 500 horses, and 100 hogs last season. Has 5 Elevators, capacity 181,000 bushels; Stock Yards, Flour Mill (not operated), Municipal Electric Light and Water Works, Telephone, 2 Lumber Yards, 2 Hotels, 3 Banks, 4 General Stores, 2 Clothes Stores, 2 Drug Stores, 2 Hardware Stores, 3 Farm Implement Stores, Jewelry Store, 2 Millinery Stores, 2 Newspapers, 4 Livery Stables, 3 Meat Markets, 2 Barber Shops, 2 Restaurants, Confectioner, 2 Harness Shops, 2 Blacksmiths' Shops, 2 Pool Rooms, Photographer, 2 Doctors, Dentist, 3 Lawyers, Tinsmith, 2 Shoemakers, Tailor, Painter, 4 Carpenters, Undertaker, Gas Company, 150 Barrel Flour Mill here not operated. Purchaser required.

DOUGLAS, MAN.—Pop. 300. 122 miles from Winnipeg. Handled 144,000 bushels of grain, 100 Cattle and 300 Hogs last season. Has 3 Elevators, capacity 91,000 bushels; General Store, Clothes Store, Hardware Store, Barber Shop, Harness Shop, Blacksmith's Shop, Doctor, Hotel, Lumber Yard, Livery, Contractor and Builder, Farm Implements, Coal and Wood Dealer, Carriage Builder, etc. Extensive Peat Marshes in vicinity.

CHATER, MAN.—Pop. 50. (Tributary pop. 300). 128 miles West of Winnipeg. Handled 90,000 bushels of grain last year. Has 2 Elevators, capacity 60,000 bushels; Hotel, General Store, Blacksmith's Shop.

BRANDON, MAN.—Pop. 14,000. Situate on the Banks of the Assiniboine River in a thickly populated agricultural district; is one of the most thriving cities in the West. There is a Government Experimental Farm of 1,000 acres. Three Colleges, 6 District Schools, Railway Divisional Point, Industrial Spur for Warehouses, etc. Handled 2,563,722 bushels of grain last season, 2,100 horses, 1,400 cattle, and 700 hogs. Has 6 Elevators, capacity 360,000 bushels; 3 Flour Mills, daily capacity 2,000 barrels; Electric Light, Gas and Power Heating Company, 2 Brick Plants, Cement Block Plant, 3 Pump Factories, 2 Windmill Factories, 2 Creameries, 3 Sash and Door Factories, 2 Wholesale Saddleries, 2 Wholesale Fruit Houses, Groceries, Hardware, Carriages and numerous other distributing houses, 4 Thresher Companies, Fanning Mill Co., 2 Cigar Factories, Marble Works, etc., and all necessary retail businesses. It is stated there are openings for manufactories of Soap, Boots and Shoes, Paper and Wooden Boxes, Tar and Building Paper, Implements and Carriages, Sewer Pipe, Tents and Awnings, Biscuits, Cereal Foods, Tannery, Automobiles, Wholesale Bakeries, Confectioners, etc.

KEMNAY, MAN.—Pop. 25. (Tributary pop. 300). 142 miles West of Winnipeg. Handled 81,650 bushels of grain last season. Has 2 Elevators, capacity 60,000 bushels, and General Store. Require Blacksmith.

C A N A D I A N P A C I F I C R A I L W A Y

ALEXANDER, MAN.—Pop. 500. (Tributary pop. 650). 149 miles West of Winnipeg. Handled 337,000 bushels of grain last year. Has 5 Elevators, capacity 159,000 bushels; Stock Yards, Telephone, Lumber Yard, Hotel, Bank, General Store, Shoe Store, Drug Store, 2 Hardware Stores, 2 Farm Implement Stores, Millinery Store, Livery Stable, 2 Meat Markets, Barber Shop, Harness Shop 2 Blacksmiths Shops, Pool Room, Doctor.
Require Flour Mill.

GRISWOLD, MAN.—Pop. 300. (Tributary pop. 500). 158 miles West of Winnipeg. Handled 209,000 bushels of grain, 504 cattle and 433 hogs last season. Has 6 Elevators, capacity 196,000 bushels; Stock Yards, Flour Mill, capacity 150 barrels; Lumber Yard, Hotel, Bank, 2 General Stores, Shoe Store, Drug Store, Hardware Store, 2 Farm Implement Stores, Millinery Store, Livery Stable, Meat Market, Barber Shop, Confectioner, Harness Shop, 2 Blacksmith Shops, Pool Room, Doctor, Tinsmith, Painter, Carpenter, Undertaker, Furniture Store, Bakery.
Require Boarding House.

OAK LAKE, MAN.—Pop. 600. (Tributary pop. 500). 166 miles West of Winnipeg. Handled 144,000 bushels of grain (in addition that milled), 860 cattle and 813 hogs last season. Has 4 Elevators, capacity 137,000 bushels; Stock Yards; Large Flour Mill, capacity 475 barrels per day; 2 Lumber Yards, Hotel, Bank, 3 General Stores, Drug Store, 2 Hardware Stores, 2 Farm Implement Stores, Jewelry Store, Millinery Store, Newspaper, 2 Livery Stables, Meat Market, Barber Shop, Restaurant, Furniture Store Confectioner, Harness Shop, 2 Blacksmith Shops, Pool Room, Doctor, Tinsmiths, Tailor, Painter, Carpenters, Undertaker, Photographer.
Require Creamery, Dentist, Auto Garage.

VIRDEN, MAN.—Pop. 2,300. (Tributary pop. 2,000). 181 miles West of Winnipeg. Handled 323,000 bushels of grain, 450 Cattle and 600 hogs last season. The Live Stock and Dairying features of this Town are growing steadily and successfully. Has 6 Elevators, capacity 190,000 bushels; Stock Yards, Flour Mill, capacity 100 bbls.; Brick and Tile Plant, Cement Block Plant, Telephone, Wholesale General Merchants and Liquors, 2 Lumber Yards, 3 Hotels, 2 Banks, 2 Machine Shops, 3 General Stores, Clothes Store, Shoe Store, 2 Drug Stores, 2 Hardware Stores, 5 Farm Implement Stores, 2 Jewelry Stores, 3 Millinery Stores, Newspaper, 4 Livery Stables, 2 Meat Markets, 3 Barber Shops, Restaurant, 2 Confectioners, 2 Harness Shops, 3 Blacksmith Shops, 2 Pool Rooms, 2 Photographers, 3 Doctors, Dentist, 3 Lawyers, 3 Tinsmiths, 2 Shoemakers, 2 Tailors, 5 Painters, Carpenters, Undertaker, Pump Manufacturers.
Require Sash and Door Factory, Creamery, Steam Laundry, Cheese Factory, Pork Packing Plant.

HARGRAVE, MAN.—Pop. 75. (Tributary pop. 400). 189 miles West of Winnipeg. Handled 167,000 bushels of grain and 270 Cattle last season. Has 3 Elevators, capacity 75,000 bushels; Stock Yards, Telephone, Lumber Yard, Hotel, 2 General Stores, Livery Stable, Blacksmiths Shop, Carpenter, Flour & Feed Store.
Require Implement Store, Barber Shop, Harness Maker, Hardware Store.

ELKHORN, MAN.—Pop. 700. 198 miles West of Winnipeg. The starting point for the Pheasant Hills Branch. Handled 275,000 bushels of grain, 180 Cattle.

CANADIAN PACIFIC RAILWAY

200 Horses and 120 Hogs last season. Has 3 Elevators, capacity 88,000 bushels; Barber Shop, Tailor, Bank, Newspaper, Shoemaker, Restaurant, Grocer, Doctor, Hardware & Furniture Store, Livery, Lumber Yard, 2 Hotels, General Store, 3 Farm Implement Stores, Tinsmith, Drug Store, Jeweller, Baker, Harness Maker, Blacksmith, Laundry.

KIRKELLA, MAN.—Pop. 50. (Tributary pop. 200). 204 mile. West of Winnipeg. Handled 72,000 bushels of grain last season. Has Elevator, capacity 27,000 bushels; Blacksmith, General Store, Lumber Yard, Livery Stable. Require Boarding House.

LAC DU BONNET SUB-DIVISION

LAC DU BONNET, MAN.—Pop. 700. 60 miles East of Winnipeg. Has Electric Light, Brick Plant, Telephone, Lumber Yard, Hotel, 3 General Stores, Shoe Store, Barber Shop, 2 Blacksmiths Shops, Pool Room, Doctor, 3 Carpenters, Fishery, Saw Mills, Peat Works. Near here is situated the Electric Power House of the Winnipeg Street Railway and there is also being constructed the power plant of the City of Winnipeg. Require Butcher.

EMERSON SUB-DIVISION

NIVERVILLE, MAN.—Pop. 300. (Tributary pop. 400). 23 miles South of Winnipeg. Handled 28,000 bushels of grain and 170 Cattle last season. Has 2 Elevators, capacity 40,000 bushels; Hotel, Lumber Yard, Telephone, 2 General Stores, 3 Farm Implement Dealers, Blacksmith Shop, Pool Room, Doctor, Tailor, Painter, 3 Carpenters. Require Flour Mill, Cheese Factory or Creamery, Baker's Shop, Confectioner, Barber.

OTTERBURNE, MAN.—Pop. 800. (Tributary pop. 850). 30 miles South of Winnipeg. Handled 81,000 bushels of grain, 525 cattle and 153 hogs last season. Has Elevator, capacity 62,000 bushels; Stock Yards, 2 Lumber Yards, 3 Hotels, Bank, 7 General Stores, 3 Implement Dealers, 2 Livery Stables, 2 Meat Markets, Harness Shop, Barber Shop, 2 Pool Rooms, 2 Blacksmith Shops, 2 Doctors, Tinsmith, Painter, 4 Carpenters, Undertaker. Require Creamery, Flour & Feed Mill, Cheese Factory.

ARNAUD, MAN.—Pop. 75. (Tributary pop. 700). 48 miles South of Winnipeg. Handled 90,000 bushels of grain last season. Has 2 Elevators, capacity 60,000 bushels; General Store, Blacksmith, Hotel, 3 Implement Agencies, Livery Barn. Require Doctor, Barber.

DOMINION CITY, MAN.—Pop. 400. (Tributary pop. 700). 56 miles South of Winnipeg. Handled 153,000 bushels of grain, 300 cattle and 350 hogs last season. Has 4 Elevators, capacity 80,000 bushels; Flour Mill, Telephone, Lumber Yard, Hotel, Bank, 3 General Stores, Drug Store, Hardware Store, 3 Farm Implement Stores, Jewelry Store, Newspaper, 2 Livery Stables, 2 Meat Markets, Barber Shop, 2 Restaurants, Confectioner, Harness Shop, 2 Blacksmiths Shops, Pool Room, Photographer, 2 Doctors, Tinsmith, 4 Carpenters, Undertaker. Require Creamery, Lawyer, Bakery and Dentist.

CANADIAN PACIFIC RAILWAY

EMERSON, MAN.—Pop. 1,100. (Tributary pop. 500). 66 miles South of Winnipeg on the International Boundary. Handled 46,000 bushels of grain, 750 cattle and 2,357 horses last season. Has Elevator, capacity 7,000 bushels; Stock Yards, Flour Mill, Brick Plant, Cement Block Plant, Telephone, Lumber Yard, 2 Hotels, 2 Banks, 3 General Stores, Clothes Store, Drug Store, 2 Hardware Stores, 4 Farm Implement Stores, Jeweler, Newspaper, 2 Livery Stables, Meat Market, Barber Shop, 2 Restaurants, 2 Confectioners, Harness Shop, 2 Blacksmiths Shops, Pool Room, Photographer, 2 Doctors, 2 Lawyers, 2 Tinsmiths, Shoemaker, Tailor, 2 Painters, 5 Carpenters, Undertaker, Veterinary Surgeon.

WINNIPEG BEACH SUB-DIVISION

SELKIRK, MAN.—Pop. 3,400. 24 miles North of Winnipeg on the Red River. This is the Port for Lake Winnipeg and the greater part of the traffic of the Lake and Hudson Bay country is transhipped here. About two and one-half million pounds of white fish and half a million pounds of other lake fish are handled here annually, also valuable timber and lumber products. The manufacturing include 2 Saw Mills, Planing Mill, Canning Factory and Ship Building. There are three Wholesale Fish & Navigation Companies, Government Dock, Fish Hatchery and Station of the Public Works Department for the lakes and the interior waterways. Shipping facilities to Winnipeg by rail, river and electric interurban railway, Municipal Waterworks and Sewerage, Telephone, Electric Light, Hospital, 5 Lumber Yards, 3 Hotels, Bank, 9 General Stores, Clothes Store, 2 Drug Stores, 3 Hardware Stores, 3 Farm Implement Dealers, 3 Jewelry Stores, Millinery Store, 2 Newspapers, 2 Livery Stables, 6 Meat Markets, 3 Barber Shops, 5 Restaurants, 5 Confectioners, Harness Shop, 3 Blacksmiths Shops, 2 Pool Rooms, 2 Photographers, 2 Doctors, 3 Lawyers, 2 Tinsmiths, 3 Shoemakers, 2 Tailors, 3 Painters, 20 Carpenters, 3 Undertakers. Require Flour and Grain Handling Mill, Pulp and Oatmeal Mills, Creamery, Brick and Cement Plant, Steam Laundry

WINNIPEG BEACH, MAN.—Pop. 150. 49 miles north of Winnipeg on the borders of Lake Winnipeg, is a summer resort where good boating and fishing are to be had.

GIMLI, MAN.—Pop. 850. (Tributary pop. 8,000). 59 miles north of Winnipeg on the border of Lake Winnipeg. Large quantities of lumber from the mills on the Lake are brought to this point and reshipped. Has 3 Creameries, Telephone, 10 Lumber Yards, 2 Hotels, 12 General Stores, 4 Farm Implement Stores, Jewelry Store, Millinery Store, 2 Newspapers, 3 Livery Stables, Tinsmith, Shoemaker, Painter, 3 Carpenters. Require Saw Mills and Planing Mills, Lawyer.

TEULON SUB-DIVISION

STONY MOUNTAIN, MAN.—Pop. 450. (Tributary pop. 300). 14 miles North of Winnipeg. Good clay in the district for brick making and a pit of fine building sand within one mile of station. There are also large stone quarries at Airdale, five miles distant. Has 2 General Stores, Livery Stable, Meat Market, Tinsmith, Hardware Store, 2 Stone Quarries, Pool Room, Baker, Blacksmith, Barber, Boarding House. Require Doctor, Beet Sugar Factory, Canning Factory, Brick Plant.

CANADIAN PACIFIC RAILWAY

STONEWALL, MAN.—Pop. 1,300. (Tributary pop. 1,500). 21 miles north of Winnipeg. Handled 106,000 bushels of grain, 850 cattle, 400 horses and 300 hogs last season. Has 2 Elevators, capacity 62,000 bushels; Stock Yards, Cement Block Plant, Telephone, 2 Lumber Yards, Hotel, 2 Banks, 4 General Stores, 2 Clothes Stores, 2 Shoe Stores, Drug Store, 3 Hardware Stores, 5 Farm Implement Stores, Jewelry Store, 2 Newspapers, 3 Livery Stables, 2 Meat Markets, 3 Barber Shops, Restaurant, Confectioner, 2 Harness Shops, 4 Blacksmiths' Shops, 2 Pool Rooms, Photographer, 2 Doctors, 2 Lawyers, 2 Tinsmiths, 2 Shoemakers, Tailor, 2 Painters, 4 Carpenters, Undertaker, 4 Stone Quarries, Baking Powder Factory, 4 Lime Burners, 2 Stone Crushers. Require Creamery, Dentist.

GUNTON, MAN.—Pop. 250. (Tributary pop. 150). 35 miles North of Winnipeg. There are large stone quarries in this district. Has 3 General Stores, Blacksmith, Joiner and Cabinet Maker. Require Bakery.

TEULON, MAN.—Pop. 500. (Tributary pop. 3,000). 40 miles North of Winnipeg. Handled 21,000 bushels grain and 300 cattle last season. Has Grain Warehouse, capacity 6,000 bushels; Stock Yards, Telephone, Lumber Yards, Hotel, 5 General Stores, 2 Hardware Stores, 3 Farm Implement Stores, Livery Stable, 2 Meat Markets, Barber Shop, Confectioner, 2 Harness Shops, Blacksmith, Pool Room, Doctor, Tinsmith, 2 Shoemakers, Painters, Carpenters. Require Laundry, Drug Store, Elevator.

KOMARNO, MAN.—48 miles North of Winnipeg. A new town in a good mixed farming district, in which there are openings for all lines of business.

KREUZBURG, MAN.—59 miles North of Winnipeg. A new town in a good mixed farming district, in which there are openings for all lines of business.

REMBRANT, MAN.—59 miles North of Winnipeg. A new town. Openings for all lines of business.

ARBORG, MAN.—A new town on banks of Icelandic River. 78 miles North of Winnipeg. Mixed Farming, Fishing and Lumber principal business carried on. Openings for all lines of business.

SOURIS SUB-DIVISION

STARBUCK, MAN.—Pop. 400. (Tributary pop. 1,000). 27 miles from Winnipeg. Handled 146,000 bushels of grain last season. Has 2 Elevators, capacity 80,000 bushels; Stock Yards, Telephone, 2 Lumber Yards, Hotel, Bank, 2 General Stores, 2 Livery Stables, Meat Market, 3 Blacksmiths Shops, Pool Room, Doctor, 3 Carpenters. Require Drug Store and Brick Plant.

FANNYSTELLE, MAN.—Pop. 200. (Tributary pop. 300). 35 miles from Winnipeg. Handled 133,000 bushels of grain, 72 cattle and 200 hogs last season. Has 2 Elevators, capacity 65,000 bushels, Lumber Yard, Hotel, 2 General Stores, 3 Farm Implement Stores, Livery Stable, Meat Market, Blacksmiths Shop, Baker.

ELM CREEK, MAN.—Pop. 400. (Tributary pop. 600). 46 miles from Winnipeg. Handled 180,000 bushels of grain and 57 cattle last season. Has 3 Elevators, capacity 70,000 bushels; Stock Yards, Telephone, Lumber Yard, Hotel, Bank, 4 General Stores, Drug Store, 2 Hardware Stores, 3 Farm Implement Stores, 2 Livery Stables, Meat Market, 2 Barber Shops, Harness Shop, Blacksmiths Shop, 2 Pool Rooms, Doctor, Bakery, Tinsmith, 4 Carpenters, Chopping Mill.

Require Lawyer.

ST. CLAUDE, MAN.—Pop. 250. (Tributary pop. 300). 62 miles from Winnipeg. Handled 74,000 bushels of grain, 78 cattle and 102 horses last season. Has Elevator, capacity 30,000 bushels; Stock Yards, Telephone, Lumber Yard, Hotel, 2 General Stores, 3 Farm Implement Stores, Livery Stables, 2 Meat Markets, Barber Shop, Confectioner, Harness Shop, Fruit Store 2 Blacksmiths Shops, Pool Room, 3 Carpenters, Sawmill, Contractor and Builder.

Require Shoemaker, Doctor.

RATHWELL, MAN.—Pop. 250. (Tributary pop. 1,000). 71 miles from Winnipeg. Handled 248,000 bushels of grain, 100 cattle and 200 hogs last season. Has 4 Elevators, capacity 113,000 bushels; Stock Yards, Telephone, 2 Lumber Yards, Hotel, Bank, 2 General Stores, 2 Clothes Stores, 2 Shoe Stores, Drug Store, 2 Hardware Stores, 3 Farm Implement Stores, Newspaper, Meat Market, 2 Restaurants, 2 Confectioners, Baker, Livery Stable, Harness Shop, 2 Blacksmiths Shops, 2 Doctors, 2 Tinsmiths, Tailor, Painter, 2 Carpenters, Undertaker, 2 Flour and Feed Stores, Furniture Store, Carriage Builder.

Require Flour or Oat Meal Mill, Creamery, Cheese Factory, Laundry, Barber, Lawyer, Veterinary Surgeon.

TREHERNE, MAN.—Pop. 700. (Tributary pop. 900). 77 miles from Winnipeg. Handled 343,000 bushels of grain, 308 cattle and 400 hogs last season. Has 5 Elevators, capacity 169,000 bushels; Stock Yards, Flour Mill, capacity 125 bbls.; Electric Light, Telephone, 2 Lumber Yards, 2 Hotels, 2 Banks, 4 General Stores, Drug Store, 2 Hardware Stores, 3 Farm Implement Stores, Jewelry Store, 2 Millinery Stores, Newspaper, 2 Livery Stables, 3 Meat Markets, 2 Barber Shops, 2 Confectioners, 2 Harness Shops, 2 Blacksmith Shops, Pool Room, Photographer, 2 Doctors, Dentist, Lawyer, Tinsmith, Tailor, 2 Painters, 3 Carpenters, Undertaker and Furniture, Boot & Shoe Store, Harness Maker, Planing Mill, Contractor, Baker, Dentist.

Require Creamery, Brick Yard.

HOLLAND, MAN.—Pop. 600. (Tributary pop. 400). 86 miles from Winnipeg. Handled 286,000 bushels of grain, 300 cattle and 300 hogs last season. Has 5 Elevators, capacity 133,000 bushels; Stock Yards, Flour Mill, capacity 75 bbls.; Telephone, Lumber Yard, Hotel, Bank, 3 General Stores, Drug Store, Hardware Store, 2 Farm Implement Stores, 2 Millinery Stores, Livery Stable, Newspaper, Meat Market, Barber Shop, Restaurant, 2 Confectioners, Harness Shop, 2 Blacksmiths Shops, 2 Pool Rooms, Photographer, 2 Doctors, Lawyer, Tinsmith, Shoemaker, Tailor, Painter, 2 Carpenters, Undertaker.

Require Electric Light, Furniture Store, Butcher.

CANADIAN PACIFIC RAILWAY

CYPRESS RIVER, MAN.—Pop. 400. (Tributary pop. 600). 96 miles from Winnipeg. Handled 213,000 bushels of grain, 300 cattle and 150 horses last season. Has 5 Elevators, capacity 150,000 bushels; Brick Plant (not running for want of capital), Telephone, Lumber Yard, 2 Hotels, Bank, 4 General Stores, Drug Store, Shoe Store, 2 Hardware Stores, 2 Farm Implement Stores, Jewelry Store, Millinery Store, Newspaper, 2 Livery Stables, Meat Market, Barber Shop, Restaurant, Confectioner, Harness Shop, 2 Blacksmiths Shops, Pool Room, 2 Doctors, Laundry, Tinsmith, 3 Carpenters, Undertaker, Furniture Store, Stone Masons and Contractors.
Require Flour Mill.

GLENBORO, MAN.—Pop. 600. (Tributary pop. 5,000). 105 miles from Winnipeg. Handled 250,000 bushels of grain, 545 head of cattle and 1,000 hogs last season. Has 4 Elevators, capacity 130,000 bushels; Stock Yards, Flour Mill, capacity 150 bbls.; Creamery, Telephone, Lumber Yard, 2 Hotels, 2 Banks, 3 General Stores, Shoe Store, Drug Store, 2 Hardware Stores, 3 Farm Implement Stores, Jewelry Store, Newspaper, 2 Livery Stables, Meat Market, Barber Shop, 2 Confectioners, Harness Shop, 2 Blacksmiths Shops, Pool Room, Photographer, 2 Doctors, Lawyer, Tinsmith, 2 Shoemakers, Tailor, 2 Painters, 2 Carpenters, Undertaker, Carriage Maker.
Require Machine Shop.

STOCKTON, MAN.—Pop. 150. (Tributary pop. 200). 113 miles from Winnipeg. Handled 90,000 bushels of grain last season. Has 2 Elevators, capacity 20,000 bushels, Stock Yards, 2 General Stores, Hotel, Confectioner, Jewelry Store, Livery Stable, Blacksmith.
Require Shoemaker, Barber, Pool Room.

METHVEN, MAN.—Pop. 50. (Tributary pop. 1,500). 126 miles from Winnipeg. Handled 100,000 bushels of grain, 350 cattle and 600 hogs last season. Has 2 Elevators, capacity 70,000 bushels; Stock Yards, Hotel, General Store, Livery Stable.
Require Blacksmith, Lumber Yard.

NESBITT, MAN.—Pop. 150. (Tributary pop. 200). 132 miles from Winnipeg. Handled 154,000 bushels of grain, 110 cattle and 300 hogs last season. Has 2 Elevators, capacity 54,000 bushels; Stock Yards, Telephone, Lumber Yard, Hotel, General Store, 2 Farm Implement Stores, Livery Stable, Meat Market, Harness Shop, Blacksmith Shop, Pool Room, Doctor, Flour and Feed Store, Builder and Contractor, Drug Store, Hardware Store.
Require Barber.

CARROLL, MAN.—Pop. 100. (Tributary pop. 250). 141 miles from Winnipeg. Handled 86,000 bushels of grain, 400 cattle and 850 hogs last season. Has 2 Elevators, capacity 65,000 bushels; Stock Yards, Telephone, Bank, Lumber Yard, Hotel, General Store, Hardware Store, 2 Farm Implement Stores, Livery Stable, Meat Market, Harness Shop, Pool Room.
Require Doctor, Drug Store, Boarding House.

SOURIS, MAN.—Pop. 2,000. (Tributary pop. 850). 151 miles from Winnipeg on Souris River which passes through the town, and together with a fine

natural park makes it an excellent summer resort. A by-law has been passed for installation of water-works and sewerage systems. Handled 251,000 bushels of grain, 346 cattle and 995 hogs last season. Has 4 Elevators, capacity 180,000 bushels; Stock Yards, Flour Mill, Telephone, 2 Lumber Yards, 3 Hotels, 2 Banks, 6 General Stores, 2 Clothes Stores, 3 Drug Stores, 2 Jewelry Stores, 2 Millinery Stores, Newspaper, 3 Livery Stables, 3 Meat Markets, 2 Barber Shops, 3 Restaurants, Garage, 2 Bakers, 3 Confectioners, 2 Harness Shops, 2 Blacksmith Shops, 2 Pool Rooms, Photographer, 4 Doctors, Dentist, 2 Lawyers, 2 Tinsmiths, 2 Shoemakers, 3 Tailors, 2 Painters, 3 Carpenters, 2 Undertakers, Architect, Flour and Feed Store, 2 Furniture Stores, Machine Shop, Carriage Maker, Gas Company, Manufacturer of Store Fixtures.

Require Electric Light, Brick Plant, Laundry.

CARMAN SUB-DIVISION

CARMAN, MAN.—Pop. 1,800. (Tributary pop. 500). 59 miles from Winnipeg. Handled 225,000 bushels of grain, 420 cattle, 100 horses, 200 sheep and 750 hogs last season. Has 5 Elevators, capacity 178,000 bush.; Stock Yards, 2 Flour Mills, Brick Plant, Electric Light, Telephone, 2 Lumber Yards, 2 Hotels, 3 Banks, 7 General Stores, Clothes Store, 3 Shoe Stores, 2 Drug Stores, 2 Harness Shops, 2 Hardware Stores, 3 Farm Implement Stores, 2 Jewelry Stores, 2 Millinery Stores, 2 Newspapers, 4 Livery Stables, 3 Meat Markets, 3 Barber Shops, 2 Restaurants, 2 Confectioners, 2 Blacksmiths, 3 Pool Rooms, Photographer, 3 Doctors, Dentist, 4 Lawyers, 2 Tinsmiths, 2 Shoemakers, 2 Tailors, 2 Painters, 5 Carpenters, Undertaker, 2 Veterinary Surgeons, Sash and Door Factory, 2 Grain Crushing Mills. Require Woollen Mill, Packing Plant, Laundry, Implements and Wire Fencing.

LA RIVIERE SUB-DIVISION

LA SALLE, MAN.—Pop. 100. (Tributary pop. 500). 19 miles from Winnipeg. Handled 82,000 bushels of grain last season. Has 2 Elevators, capacity 47,000 bushels; 2 General Stores, 2 Livery Barns, 2 Implement Stores, Blacksmiths Shop. Require Butcher Shop.

MORRIS, MAN.—Pop. 700. (Tributary pop. 900). 43 miles from Winnipeg. Handled 172,000 bushels of grain last season. Has 4 Elevators, capacity 110,000 bushels; Stock Yards, Brick Plant, Cotton Glove Factory, Telephone, 2 Lumber Yards, 2 Hotels, Bank, 2 General Stores, Drug Store, 2 Hardware Stores, 3 Farm Implement Stores, Millinery Store, Newspaper, 2 Livery Stables, 2 Meat Markets, 2 Barber Shops, 2 Restaurants, 3 Confectioners and Fruit, 2 Pool Rooms, Photographer, 2 Doctors, Grocery Store, Bakery, Harness Maker, 2 Livery Stables, Veterinary Surgeon, Dentist, Lawyer, Tinsmith, Shoemaker, Tailor, 4 Painters, 4 Carpenters, Undertaker, 2 Chop Mills, 2 Sawing Machines, Gas Plant, Furniture Store, Laundry. Require Flour Mill, Creamery, Gents' Furnishings, Machinist, Jeweller.

ROSENFELD, MAN.—Pop. 200. (Tributary pop. 500). 57 miles from Winnipeg. Handled 255,000 bushels of grain last year. Has 5 Elevators, capacity 93,000 bushels; Stock Yards, Telephone, Lumber Yard, Hotel, Bank, 2 General Stores, 2 Clothes Stores, 2 Shoe Stores, 2 Hardware Stores, 4 Farm Implement Stores, Livery Stable, Meat Market, 2 Blacksmiths Shops.

CANADIAN PACIFIC RAILWAY

PLUM COULEE, MAN.—Pop. 500. (Tributary pop. 7,500). 66 miles from Winnipeg. Handled 249,000 bushels of grain, 140 cattle and 200 hogs last season. Has 6 Elevators, capacity 165,000 bushels; Stock Yards, Telephone, Lumber Yard, 2 Hotels, 4 General Stores, Drug Store, Hardware Store, 3 Farm Implement Stores, Livery Stable, Meat Market, Barber Shop, Confectioner, 2 Harness Shops, Blacksmiths Shop, Doctor, Shoemaker, 4 Carpenters. Require Creamery, Baker, Flour Mill.

WINKLER, MAN.—Pop. 600. (Tributary pop. 500). 74 miles from Winnipeg. Handled 295,000 bushels of grain, 578 cattle and 756 hogs last season. Has 6 Elevators, capacity 170,000 bushels; Stock Yards, Telephone, Hotel, Bank, 5 General Stores, Drug Store, 2 Hardware Stores, 4 Farm Implement Stores, Livery Stable, Meat Market, 2 Confectioners, Harness Shop, 2 Blacksmiths Shops, Pool Room, 2 Tinsmiths, Shoemaker, Painter, 5 Carpenters. Require Creamery, Doctor.

MORDEN, MAN.—Pop. 1,700. (Tributary pop. 5,000). 82 miles from Winnipeg. Handled 321,000 bushels of grain, 550 cattle and 1,120 hogs last season. Has 4 Elevators, capacity 145,000 bushels; Stock Yards, Chopping Mill, Electric Light, Flour Mill, capacity 125 bbls.; Cement Block Plant, Telephone, 2 Lumber Yards, 3 Hotels, 2 Banks, 7 General Stores, 2 Clothes Stores, Shoe Store, Grocer, Land Titles Office, Court House, 3 Drug Stores, 2 Hardware Stores, 3 Farm Implement Stores, 2 Jewelry Stores, 2 Millinery Stores, 2 Newspapers, 3 Livery Stables, 2 Pump Works, 2 Foundry Repairers, 2 Meat Markets, 2 Barber Shops, 2 Restaurants, 4 Confectioners, 2 Harness Shops, 2 Blacksmiths, Pool Room, Photographer, 3 Doctors, 4 Lawyers, 3 Tinsmiths, 2 Shoemakers, 2 Tailors, 2 Painters, 5 Carpenters, Undertaker, Furniture Store, 2 Wholesale Liquor Dealers, Laundry, Coal Dealers, Woollen Mills, Oil Company.

THORNHILL, MAN.—Pop. 100. (Tributary pop. 300). 88 miles from Winnipeg. Handled 80,000 bushels of grain, 100 cattle and 150 sheep last season. Has 3 Elevators, capacity 65,000 bushels; Stock Yards, Telephone, Lumber Yard, Hotel, General Store, Farm Implement Store, Livery Stables, Blacksmiths Shop, Boarding House. Require Baker, Harness Shop, Butcher Shop.

DARLINGFORD, MAN.—Pop. 250. (Tributary pop. 800). 95 miles from Winnipeg. Handled 175,000 bushels of grain, 518 cattle, 150 sheep and 600 hogs last season. Has 3 Elevators, capacity 115,000 bushels; Stock Yards, Telephone, Brickworks, output 12,000 per day; Lumber Yard, Hotel, Bank, 3 General Stores, Millinery Store, Drug Store, Hardware Store, 3 Farm Implement Stores, Livery Stable, Meat Market, Barber Shop, 2 Confectioners, 2 Blacksmiths Shops, Pool Room, Newspaper, Jewelry Store, Harness Shop, Tinsmith, 2 Painters, Carpenters, Planing Mill, Chop Mill. Require Laundry, Furniture Store, Doctor.

MANITOU, MAN.—Pop. 800. (Tributary pop. 300). 103 miles from Winnipeg. Handled 383,000 bushels of grain, 500 cattle, 240 horses, 120 sheep and 800 hogs last season. Has 5 Elevators, capacity 200,000 bushels; Stock Yards,

CANADIAN PACIFIC RAILWAY

Flour Mill, Creamery, Telephone, 2 Lumber Yards, 2 Hotels, 2 Banks, 3 General Stores, Shoe Store, 2 Drug Stores, 2 Hardware Stores, 4 Farm Implement Stores, 2 Jewelry Stores, 2 Millinery Stores, Newspaper, 2 Livery Stables, 2 Furniture Stores, 2 Meat Markets, Barber Shop, 2 Restaurants, 2 Confectioners, 2 Harness Shops, 3 Blacksmiths Shops, 2 Pool Rooms, Photographer, 3 Doctors, 2 Lawyers, 3 Tailors, 2 Painters, 4 Carpenters, 2 Undertakers, Dentist, Veterinary Surgeon.
Require Shoemaker.

LA RIVIERE, MAN.—Pop. 250. (Tributary pop. 400). 113 miles from Winnipeg. Handled 261,000 bushels of grain, 150 cattle and 200 hogs last season. Has 3 Elevators, capacity 88,000 bushels; Stock Yards, Flour Mill, Brick Plant, Telephone, Lumber Yard, Hotel, 2 General Stores, Drug Store, Hardware Store, 3 Farm Implement Stores, Livery Stable, Meat Market, Barber Shop, Confectioner and Fruit, Harness Shop, Blacksmith, Pool Room, Doctor, Painter, 4 Carpenters, Laundry.

GRETNA SUB-DIVISION

ALTONA, MAN.—Pop. 450. (Tributary pop. 1,000). 64 miles from Winnipeg. Handled 265,000 bushels of grain, 250 cattle, 500 horses and 300 hogs last season. Has 4 Elevators, capacity 151,000 bushels; Stock Yards; Flour Mill, capacity 50 bbls.; Telephone, 2 Lumber Yards, Hotel, Bank, 3 General Stores, 2 Jewelry Stores, Drug Store, Photographer, Hardware Store, 3 Farm Implement Stores, 2 Livery Stables, Meat Market, Barber Shop, Restaurant, 2 Confectioners, 2 Harness Shops, 2 Blacksmiths' Shops, Doctor, Tinsmith, Shoemaker, Carpenter.
Require Laundry, Tailor, Baker.

GRETNA, MAN.—Pop. 750. 71 miles from Winnipeg. Handled 322,000 bushels of grain, 909 cattle, 866 horses, 455 sheep and 680 hogs last season. Has 6 Elevators, capacity 143,000 bushels; Stock Yards; Flour Mill, capacity 100 bbls.; Telephone, Lumber Yard, 2 Hotels, Bank, 3 General Stores, Drug Store, 3 Farm Implement Stores, Newspaper, Livery Stable, Meat Market, Barber Shop, 2 Confectioners, Harness Shop, Pool Room, Doctor, 2 Shoemakers, 6 Carpenters, 2 Blacksmiths.
Require Restaurant.

NAPINKA SUB-DIVISION

PILOT MOUND, MAN.—Pop. 750. 126 miles from Winnipeg. Handled 274,000 bushels of grain, 300 cattle and 360 hogs last season. Has 5 Elevators, capacity 200,000 bushels; Oatmeal Mill, capacity 275 bags; Creamery (closed at present), Brick Plant, Telephone, 2 Lumber Yards, 2 Hotels, 2 Banks, 4 General Stores, 2 Drug Stores, 3 Hardware Stores, 4 Farm Implement Stores, Jewelry Store, 2 Millinery Stores, Newspaper, 2 Livery Stables, 2 Meat Markets, 2 Barber Shops, 2 Restaurants, 2 Confectioners, Harness Shop, 2 Blacksmiths Shops, Pool Room, Photographer, 3 Doctors, Dentist, Lawyer, 3 Tinsmiths, Tailor, Painter, 2 Carpenters, Undertaker, Laundry, Bowling Alley.
Require Electric Light Plant.

C A N A D I A N P A C I F I C R A I L W A Y

CRYSTAL CITY, MAN.—Pop. 600. (Tributary pop. 500). 130 miles from Winnipeg. Handled 407,000 bushels of grain, 356 cattle and 390 hogs last season. Has 5 Elevators, capacity 183,000 bushels; Stock Yards, Telephone, Lumber Yard, 2 Hotels, 2 Banks, 2 General Stores, Drug Store, 2 Hardware Stores, 4 Farm Implement Stores, Jewelry Store, 3 Grocery Stores, Millinery Store, Newspaper, Livery Stable, Meat Market, Barber Shop, Restaurant, 2 Confectioners, Harness Shop, 2 Blacksmiths Shops, Pool Room, Photographer, 2 Doctors, Lawyer, Tinsmith, Shoemaker, Tailor, 2 Painters, Carpenter, Undertaker and Furniture Store.

Require Brick and Cement Plant, Dentist.

CLEARWATER, MAN.—Pop. 150. (Tributary pop. 200). 135 miles from Winnipeg. Handled 168,000 bushels of grain, 140 cattle and 50 hogs last season. Has 2 Elevators, capacity 53,000 bushels; Stock Yards, Telephone, Lumber Yard, 2 General Stores, Hardware Store, Bank, 2 Farm Implement Stores, Livery Stable, Blacksmiths Shop, Painter, 2 Carpenters. It is stated that there are good clay deposits at this point for Brick Making.

Require Doctor, Barber.

MATHER, MAN.—Pop. 200. (Tributary pop. 1,500). 142 miles from Winnipeg. Handled 279,000 bushels of grain last season. Has 3 Elevators, capacity 82,000 bushels; Stock Yards, Telephone, Lumber Yard, Hotel, Bank, General Store, Shoe Store, Drug Store, Hardware Store, Farm Implement Store, Livery Stable, Meat Market, Barber Shop, Confectioner, Harness Shop, Blacksmiths Shop, Pool Room, Doctor, Tinsmith, Painter, 2 Carpenters, Furniture Store.

Require Flour Mill, Bakery.

CARTWRIGHT, MAN.—Pop. 600. (Tributary pop. 800). 149 miles from Winnipeg. Handled 218,000 bushels of grain, 200 cattle and 350 hogs last season. Has 3 Elevators, capacity 61,000 bushels; Stock Yards, Telephone, 2 Lumber Yards, Hotel, Bank, 4 General Stores, 2 Drug Stores, Hardware Store, 3 Farm Implement Stores, Jewelry Store, Millinery Store, Newspaper, Livery Stable, Meat Market, Barber Shop, Confectioner, Harness Shop, 2 Blacksmiths Shops, Pool Room, Doctor, Laundry, Lawyer, Tinsmith, Painter, 3 Carpenters, Undertaker, Feed Stable, Automobile Garage and Livery.

Require Dentist.

HOLMFIELD, MAN.—Pop. 200. (Tributary pop. 100). 156 miles from Winnipeg. Handled 75,000 bushels of grain, 155 cattle and 100 hogs last season. Has 2 Elevators, capacity 60,500 bushels; Stock Yards; Flour Mill, capacity 100 bbls.; Telephone, Lumber Yard, 2 Hotels, 2 General Stores, Hardware Store, Farm Implement Store, Livery Stable, Meat Market, Blacksmiths Shop, Carpenter.

Require Drug Store, Harness Shop, Doctor.

KILLARNEY, MAN.—Pop. 1,250 (Tributary pop. 3,000.) On Killarney Lake a favorite summer resort. 165 miles from Winnipeg. Handled 252,000 bushels of grain, 450 cattle and 500 hogs last year. Has 5 Elevators, capacity 108,000 bushels; Stock Yards; Flour Mill, capacity 100 bbls.; Electric Light, Cement Block Plant, Telephone, 2 Lumber Yards, 2 Hotels, 2 Banks, 5 General Stores, Clothes Store, Shoe Store, 2 Drug Stores, 2 Hardware Stores, 3 Farm Implement

CANADIAN PACIFIC RAILWAY

Stores, 3 Jewelry Stores, 2 Millinery Stores, Newspaper, 2 Livery Stables, 2 Meat Markets, 2 Tinsmiths, Shoemaker, 3 Tailors, 2 Painters, 3 Carpenters, Undertaker, Machine Shop, 2 Planing Mills, 2 Grocers, Sash & Door Factory.
Require Creamery.

NINGA, MAN.—Pop. 350. (Tributary pop. 800). 176 miles from Winnipeg. Handled 190,000 bushels of grain, 270 cattle and 360 hogs last season. Has 5 Elevators, capacity 127,000 bushels, Telephone, Lumber Yard, Hotel, Bank, 2 General Stores, Drug Store, 2 Hardware Stores, 2 Farm Implement Stores, Millinery Store, Newspaper, Livery Stable, Meat Market, Barber Shop, Harness Shop, 2 Blacksmiths Shops, Pool Room, Doctor, 2 Tinsmiths, Shoemaker, 2 Carpenters, Undertaker.
Require Photographer, Dentist, Lawyer, Laundry, Butcher, Boarding House.

BOISSEVAIN, MAN.—Pop. 1,100. (Tributary pop. 1,000.) 183 miles from Winnipeg. Handled 309,000 bushels of grain, 300 cattle and 705 hogs last season. Has 4 Elevators, capacity 170,000 bushels; Stock Yards, Flour Mill, Electric Light, Cement Block Plant, Telephone, 2 Lumber Yards, 3 Hotels, 2 Banks, 5 General Stores, 3 Clothes Stores, Shoe Store, 2 Drug Stores, 2 Hardware Stores, 4 Farm Implement Stores, 2 Jewelry Stores, 3 Millinery Stores, 2 Newspapers, 3 Livery Stables, Meat Market, 3 Barber Shops, 2 Restaurants, 2 Confectioners, Harness Shop, 2 Blacksmiths Shops, Pool Room, Photographer, 2 Doctors, Dentist, 3 Lawyers, 2 Tinsmiths, 2 Shoemakers, 2 Tailors, 4 Painters, 5 Carpenters, 2 Undertakers.
Require Oatmeal Mill, Creamery, Brick Plant.

WHITEWATER, MAN.—Pop. 100. (Tributary pop. 200). 194 miles from Winnipeg. Handled 232,000 bushels of grain last season. Has 4 Elevators, capacity 92,000 bushels; Stock Yards, Telephone, Lumber Yard, General Store, Hardware Store, Farm Implement Store, Livery Stable, 2 Blacksmiths Shops, Carpenter.
Require Brick and Cement Plants, Harness Shop.

DELORAIN, MAN.—Pop. 1,000. (Tributary pop. 5,000). 203 miles from Winnipeg. Handled 545,000 bushels grain, 250 cattle, 280 horses and 400 hogs last season. Has 6 Elevators, capacity 140,000 bushels; Stock Yards; Flour Mill, capacity 50 bbls.; Brick Plant, Telephone, 2 Lumber Yards, 2 Hotels, 2 Banks, 3 General Stores, Clothes Store, 2 Drug Stores, 2 Hardware Stores, 3 Farm Implement Stores, 2 Jewelry Stores, 2 Barber Shops, Restaurant, 3 Confectioners, Harness Shop, 2 Blacksmiths Shops, Pool Room, Photographer, 3 Doctors, Dentist, 2 Lawyers, 2 Tinsmiths, Shoemaker, Tailor, 3 Painters, 4 Carpenters, Undertaker, Carriage Repairer, Laundry.
Require Knitting and Woollen Factory.

MEDORA, MAN.—Pop. 250. (Tributary pop. 3,000). 213 miles from Winnipeg. Handled 306,000 bushels of grain last season. Has 4 Elevators, capacity 80,000 bushels; Stock Yards, Telephone, Lumber Yard, 2 Implement Dealers, General Store, Hardware Store, Livery Stable, Meat Market, Blacksmiths Shop, Boarding House, Tinsmith, Dry Goods Store.
Require Hotel, Doctor, Druggist, Barber.

NAPINKA, MAN.—Pop. 400. (Tributary pop. 400). 222 miles from Winnipeg on the Souris River. Handled 249,000 bushels of grain, 160 cattle and 327 hogs last season. Has 4 Elevators, capacity 122,000 bushels; Telephone, 2 Lumber Yards, 2 Hotels, Bank, 2 General Stores, Clothes Store, Drug Store, 2 Hardware Stores, 2 Jewelry Stores, Newspaper, Livery Stable, Meat Market, Barber Shop, Confectioner, 2 Implement Stores, 2 Harness Shops, Blacksmiths Shop, Pool Room, Photographer, Doctor, Tinsmith, Tailor, 2 Painters, 4 Carpenters. Require Veterinary Surgeon, Creamery, Dentist, Lawyer.

MOWBRAY SUB-DIVISION

PURVES, MAN.—Pop. 30. (Tributary country well settled). 131 miles from Winnipeg. Handled 200,000 bushels of grain last season. Has 3 Elevators, capacity 105,000 bushels; Stock Yards, 2 General Stores, Blacksmith and Machinist.

SNOWFLAKE, MAN.—Pop. 100. (Tributary pop. 600). 138 miles from Winnipeg. Handled 182,000 bushels of grain, 188 cattle and 564 hogs last season. Has 4 Elevators, capacity 115,000 bushels; Stock Yards, Telephone, Lumber Yard, Hotel, Bank, 2 General Stores, Drug Store, Hardware Store, 2 Farm Implement Stores, Livery Stable, Meat Market, Barber Shop, Blacksmiths Shop, Pool Room, Doctor.

MOWBRAY, MAN.—Pop. 100. (Tributary pop. 250). 147 miles from Winnipeg. Handled 355,000 bushels of grain last season. Has 2 Elevators, capacity 60,000 bushels; Stock Yards, Telephone, Hotel, General Store, 2 Farm Implement Stores, Livery Stable, Blacksmiths Shop, Carpenter. Require Barber and Pool Room

WINDIGATES, MAN.—The line has just been extended to this point and is now in operation. There are openings for all lines of business such as are usually established in new towns.

LYLETON SUB-DIVISION

GOODLANDS, MAN.—Pop. 150. (Tributary pop. 700). 212 miles from Winnipeg. Handled 343,000 bushels of grain last season. Has 4 Elevators, capacity 123,000 bushels; 2 Lumber Yards, Hotel, 2 General Stores, Hardware Store, 3 Farm Implement Stores, Boarding House, Livery Stable, Harness Shop, Blacksmiths Shop, 4 Carpenters. Require Confectioner, Baker, Barber

WASKADA, MAN.—Pop. 400. (Tributary pop. 1,000). 221 miles from Winnipeg. Handled 328,000 bushels of grain last season. Has 4 Elevators, capacity 120,000 bushels; Cement Block Plant, Acetylene Gas Plant, Gents Furnishings, 2 Fruit Stores, Telephone, 2 Lumber Yards, Hotel, Bank, 2 General Stores, Shoe Store, Drug Store, 2 Hardware Stores, 3 Farm Implement Stores, Millinery Store, Newspaper, Livery Stable, Meat Market, Barber Shop, Restaurant, Confectioner, Harness Shop, 2 Blacksmiths Shops, Pool Room, 2 Doctors, Lawyer, Wagon Maker, Furniture Store, 2 Tinsmiths, Shoemaker, Tailor, 2 Painters, 2 Carpenters, Undertaker, Photographer, 2 Boarding Houses. Require Flour Mill.

CANADIAN PACIFIC RAILWAY

LYLETON, MAN.—Pop. 150. (Tributary pop. 1,500). 241 miles from Winnipeg. Handled 225,000 bushels of grain, 162 cattle and 152 hogs last season. Has 3 Elevators, capacity 80,000 bushels; Stock Yards, Telephone, Lumber Yard, Hotel, Bank, General Store, Drug Store, 2 Hardware Stores, 2 Farm Implement Stores, Livery Stables, Meat Market, Barber Shop, Restaurant, Harness Shop, Blacksmiths Shop, Pool Room, Doctor, Tinsmith, Painter, Carpenter.

MINNEDOSA SUB-DIVISION

MACDONALD, MAN.—Pop. 100. (Tributary pop. 700). 10 miles from Portage la Prairie. Handled 111,000 bushels of grain last season. Has Elevator, capacity 25,000 bushels, 2 General Stores, Lumber Yard, Implement Store, Blacksmith.

WESTEOURNE, MAN.—Pop. 350. (Tributary pop. 500). 17 miles from Portage la Prairie. Handled 65,000 bushels of grain, 500 cattle, 120 horses, 125 sheep and 145 hogs last season. Has Stock Yards, Telephone, Lumber Yard, Hotel, 2 General Stores, 2 Livery Stables, Meat Market, Restaurant, Blacksmith's Shop, Doctor, 3 Carpenters. Require Flour Mill, Brick Plant, Laundry, Baker, Barber.

GLADSTONE, MAN.—Pop. 1,100. (Tributary pop. 2,000). 35 miles from Portage la Prairie. Handled 110,000 bushels of grain, 600 cattle and 372 hogs last season. Has 2 Elevators, capacity 80,000 bushels; Stock Yards; Flour Mill, capacity 200 bbls.; Creamery, Brick Plant, Telephone, 2 Lumber Yards, 2 Hotels, 2 Banks, 3 General Stores, Clothes Store, Drug Store, 2 Hardware Stores, 3 Farm Implement Stores, Jewelry Store, Millinery Store, Newspaper, Gents Furnishings, 2 Livery Stables, Meat Market, 2 Barber Shops, 2 Restaurants, 2 Confectioners, 2 Bakeries, Harness Shop, 2 Blacksmiths Shops, Pool Room, Photographer, 2 Doctors, Dentist, 2 Lawyers, 2 Tinsmiths, Shoemaker, Tailor, Painter, 2 Carpenters, Undertaker, Furniture Store, Book and Stationery Store.

KEYES, MAN.—Pop. 50. (Tributary pop. 500). 44 miles from Portage la Prairie. Handled 71,000 bushels of grain, 150 cattle and 252 hogs last season. Has Elevator, capacity 40,000 bushels; Stock Yards, Telephone, General Store, Hardware Store, Blacksmiths Shop, Farm Implement Store. Require Lumber Yard.

ARDEN, MAN.—Pop. 300. (Tributary pop. 1,000). 52 miles from Portage la Prairie. Handled 252,000 bush. grain, 550 cattle, 300 sheep and 328 hogs last season. Has Elevators, capacity 71,000 bush.; Stock Yards, Cement Block Plant, Telephone, Lumber Yard, 2 Hotels, 3 General Stores, Drug Store, Hardware Store, 3 Farm Implement Stores, 2 Livery Stables, Meat Market, Barber Shop, Restaurant, Confectioner, Harness Shop, 2 Blacksmiths Shops, Pool Room, Doctor, Tinsmith, Shoemaker, 2 Painters, 3 Carpenters. Require Flour and Feed Mill, Jeweler, Watchmaker.

NEEPAWA, MAN.—Pop. 2,200. (Well settled district,) 61 miles from Portage la Prairie. Handled 256,000 bushels of grain, 985 cattle and 1,562 hogs last season. Has 3 Elevators, capacity 148,000 bushels; Stock Yards, Flour mill, Brick Plant, Electric Light, (Water Power from Stoney Creek), 2 Lumber Yards, 2 Hotels, 4 Banks, 5 General Stores, Clothes Store, Shoe Store, 3 Drug Stores, 2 Hardware

CANADIAN PACIFIC RAILWAY

Stores, 5 Farm Implement Stores, 2 Jewelry Stores, 2 Millinery Stores, 2 Newspapers, 4 Livery Stables, 3 Meat Markets, 2 Barber Shops, 3 Restaurants, 2 Confectioners, Harness Shop, 4 Blacksmiths Shops, 2 Pool Rooms, 2 Photographers, 4 Doctors, 2 Dentists, 3 Lawyers, 3 Tinsmiths, 2 Shoemakers, 2 Tailors, 2 Painters, 10 Carpenters, Undertaker, 4 Grocery Stores, Marble Works, 2 Machine Shops, Hospital, Stationery & Fancy Goods, Land Titles Office, Customs Office, Sash & Door Factory, Manufactory of Wind Stacking Attachments.
Require Steam Laundry, Creamery.

FRANKLIN, MAN.—Pop. 200. (Tributary pop. 350). 71 miles from Portage la Prairie. Handled 182,000 bushels of grain, 430 cattle and 836 hogs last season. Has 4 Elevators, capacity 65,000 bushels; Stock Yards, Telephone, Lumber Yard, Hotel, 2 General Stores, Drug Store, Hardware Store, Farm Implement Store, Jewelry Store, Millinery Store, 2 Livery Stables, Meat Market, Harness Shop, Blacksmiths Shop, Doctor, Tinsmith, Painter, 3 Carpenters.
Require Oatmeal and Flour Mill, Fruit Store, Barber.

MINNEDOSA, MAN.—Pop. 2,000. (Tributary pop. 1,000). 79 miles from Portage la Prairie. Junction for trains westbound to Rapid City and Brandon. The Little Saskatchewan River runs through the town, and a plant is now in course of construction to generate electric power. Handled 527,000 bushels of grain, 962 cattle and 496 hogs last season. Has 5 Elevators, capacity 126,000 bushels; Electric Light, Cement Block Plant, Telephone, 2 Lumber Yards, 2 Hotels, 2 Banks, 5 General Stores, Clothes Store, Shoe Store, 2 Drug Stores, 3 Hardware Stores, 4 Farm Implement Stores, 2 Jewelry Stores, 2 Millinery Stores, Newspaper, 3 Livery Stables, 3 Meat Markets, 2 Barber Shops, 2 Restaurants, 3 Confectioners, 2 Harness Shops, 3 Blacksmiths Shops, 2 Pool Rooms, 2 Photographers, 4 Doctors, Dentist, 4 Lawyers, 2 Shoemakers, 2 Tailors, 4 Painters, 10 Carpenters, Undertaker, Planing Mill.
Require Oatmeal and Flour Mill.

YORKTON SUB-DIVISION

BASSWOOD, MAN.—Pop. 105. 89 miles from Portage la Prairie. Handled 424,000 bushels of grain last season. Has 5 Elevators, capacity 135,000 bushels; Stock Yards, 2 General Stores, 2 Butcher Shops, 2 Implement Warehouses, Lumber Yard, Hardware Store, 2 Blacksmiths Shops, Livery Stable, Fruit & Confectionery Store.
Require Drug Store, Doctor and Barber.

NEWDALE, MAN.—Pop. 200. (Tributary pop. 1,000). 97 miles from Portage la Prairie. Handled 408,000 bushels of grain, 693 cattle and 684 hogs last season. Has 5 Elevators, capacity 150,000 bushels; Stock Yards, Creamery, Telephone, Lumber Yard, 2 Hotels, Bank, 4 General Stores, Drug Store, Millinery Store, 2 Hardware Stores, 3 Farm Implement Stores, 2 Boarding Houses, 2 Livery Stables, Meat Market, Barber Shop, Restaurant, Harness Shop, 2 Blacksmiths Shops, Pool Room, Doctor, Tinsmith, Painter, 2 Carpenters, Undertaker, Furniture Store.

STRATHCLAIR, MAN.—Pop. 300. (Tributary pop. 1,000). 107 miles from Portage la Prairie. Handled 413,000 bushels of grain, 315 cattle and 243 hogs last season.

Has 5 Elevators, capacity 132,000 bushels; Stock Yards, Telephone, Lumber Yard, Hotel, Bank, 2 General Stores, Drug Store, 2 Hardware Stores, 2 Farm Implement Stores, Millinery Store, Livery Stable, Meat Market, 2 Barber Shops, 2 Restaurants, 2 Confectioners, Harness Shop, 2 Blacksmiths Shops, 2 Pool Rooms, Doctor, Tinsmith, Painter, 2 Carpenters.
Require Lawyer.

SHOAL LAKE, MAN.—Pop. 800. (Tributary pop. 3,000). 115 miles from Portage la Prairie. Shoal Lake is situated at this point where good duck shooting, fishing and boating are to be found. An excellent summer resort. Handled 384,000 bushels of grain, 1,788 cattle and 593 hogs last season. Has 6 Elevators, capacity 213,000 bushels; Stock Yards, Creamery, Telephone, 2 Lumber Yards, 2 Hotels, Bank, 2 General Stores, 2 Drug Stores, 3 Hardware Stores, 3 Farm Implement Stores, Jewelry Store, Millinery Store, Newspaper, 3 Livery Stables, 2 Meat Markets, 2 Barber Shops, 2 Restaurants, 2 Confectioners, 2 Harness Shops, 2 Blacksmiths Shops, 2 Pool Rooms, Photographer, 2 Doctors, 2 Lawyers, 3 Tinsmiths, 2 Shoemakers, Tailor, 2 Painters, 4 Carpenters. Undertaker.
Require Oatmeal Mill, Dentist, Machine Shop.

KELLOE, MAN.—Pop. 150. (Tributary pop. 500). 124 miles from Portage la Prairie. Handled 136,000 bushels of grain last season. Has 3 Elevators, capacity 90,000 bushels; Stock Yards, 2 General Stores, Blacksmith, Lumber Yard, Pool Room, Boarding House.
Require Hardware Store.

SOLSGIRTH, MAN.—Pop. 100. (Tributary pop. 800). 130 miles from Portage la Prairie. Handled 157,000 bushels of grain, 526 cattle and 125 hogs last season. Has 2 Elevators, capacity 45,000 bushels; Stock Yards, Telephone, 2 General Stores, 2 Farm Implement Stores, 2 Livery Stables, Meat Market, Blacksmith Shop, Lawyer, Carpenter, Confectioner, 2 Boarding Houses.
Require Butcher.

BIRTLE, MAN.—Pop. 800. (Tributary pop. 1,500). 139 miles from Portage la Prairie. Handled 106,000 bushels of grain, 761 cattle and 304 hogs last season. Has 3 Elevators, capacity 60,000 bushels; Stock Yards, Flour Mill, Telephone, 2 Lumber Yards, 2 Hotels, 2 Banks, 2 General Stores, Clothes Store, Drug Store, Hardware Store, 3 Farm Implement Stores, Jewelry Store, Millinery Store, Newspaper, 3 Livery Stables, Meat Market, Barber Shop, 2 Confectioners, Harness Shop, 2 Blacksmiths Shops, Photographer, 2 Doctors, Lawyer, Tinsmith, Shoemaker, Tailor, Painter, 2 Carpenters, Undertaker, Furniture Store, Music Store, Flour & Feed Store, 2 Veterinary Surgeons Baker.

FOXWARREN, MAN.—Pop. 175. (Tributary pop. 2,000). 146 miles from Portage la Prairie. Handled 318,000 bushels of grain, 761 cattle and 1,289 hogs last season. Has 4 Elevators, capacity 120,000 bushels; Stock Yards, Creamery, Telephone, Lumber Yard, Hotel, 2 General Stores, Drug Store, Hardware Store, 2 Farm Implement Stores, Millinery Store, 2 Livery Stables, Meat Market, Barber Shop, Restaurant, Confectioner, Harness Shop, 2 Blacksmiths Shops, 3 Pool Rooms, Doctor, Painter, 2 Carpenters, Furniture Store, Bank.
Require Veterinary Surgeon, Lawyer.

C A N A D I A N P A C I F I C R A I L W A Y

BINSCARTH, MAN.—Pop. 400. (Tributary pop. 2,000). 155 miles from Portage la Prairie. Handled 428,000 bushels of grain, 141 cattle and 168 hogs last season. Has 4 Elevators, capacity 120,000 bushels; Stock Yards, Lumber Yard, Hotel, Bank, 2 General Stores, Drug Store, Hardware Store, 2 Farm Implement Stores, Livery Stable, Meat Market, Baker's Shop, Barber Shop, Restaurant, Confectioner, Harness Shop, Blacksmiths Shop, Pool Room, Photographer, Doctor, Tinsmith, Undertaker and Furniture. Require Tailor.

HARROWBY, MAN.—Pop. 80. (well settled district). 168 miles from Portage la Prairie. Handled 146,000 bushels of grain last season. Has 2 Elevators, capacity 50,000 bushels, Stock Yards, 2 General Stores, Livery Barn, Blacksmith, 2 Implement Houses, Lumber Yard, Hotel. Require Lawyer. Doctor, Harness Maker.

RUSSELL SUB-DIVISION

RUSSELL, MAN.—Pop. 600. (Tributary pop. 650). 167 miles from Portage la Prairie. Handled 600,000 bushels of grain, 1,731 cattle and 963 hogs last season. Has 4 Elevators, capacity 110,000 bushels; Stock Yards, Cement Block Plant, Telephone, 2 Hotels, 2 Banks, 3 General Stores, Drug Store, 2 Hardware Stores, 4 Farm Implement Stores, Jewelry Store, Newspaper, 2 Livery Stables, Meat Market, Barber Shop, 2 Restaurants, Laundry, Confectioner, Harness Shop, 2 Blacksmiths Shops, Pool Room, Photographer, Wheelwright, 2 Doctors, 2 Lawyers, 2 Tinsmiths, Painter, Furniture Store, 2 Lumber Yards, Flour and Feed Store, Stationer. Require Tailor.

VARCOE SUB-DIVISION

EDRANS, MAN.—Pop. 115. (Tributary pop. 200). 90 miles from Winnipeg. Handled 24,000 bushels of grain last season. Has Elevator, capacity 25,000 bush.; Good Brick Clay can be got in almost every part of this locality, also Gravel and Sand. Brick Yard has 3 large kilns, capacity of each 120,000. Has Lumber Yard, General Store, 2 Farm Implement Stores, Livery Stable, Blacksmith Shop, Boarding House. Require Hotel, Barber.

WELLWOOD, MAN.—Pop. 300. (Tributary pop. 1,500). 99 miles from Winnipeg. Handled 170,000 bushels of grain last season. Has 2 Elevators, capacity 55,000 bushels; Stock Yards, Telephone, Lumber Yard, Bank, Hotel, 2 General Stores, Grocery Store, 2 Farm Implement Stores, Livery Stable, Meat Market, Blacksmith, Carpenter. Require Drug Store, Harness Store, Boot and Shoe Repairer, Doctor.

OBERON, MAN.—Pop. 50. (Tributary pop. 150). 106 miles from Winnipeg. Handled 104,000 bushels of grain last season. Has 2 Elevators, capacity 70,000 bushels; Stock Yards, General Store, Blacksmith Shop, Implement Shop, Boarding House, Livery & Feed Stable, Flour & Feed Store.

BROOKDALE, MAN.—Pop. 180. (Tributary pop. 250). 109 miles from Winnipeg. Handled 196,000 bushels of grain, 250 cattle and 300 hogs last season. Has 2

CANADIAN PACIFIC RAILWAY

Elevators, capacity 95,000 bushels; Stock Yards, Brick Plant, Bank, Telephone, Hotel, 2 General Stores, Drug Store, Hardware Store, 2 Farm Implement Stores, 2 Livery Stables, Meat Market, Barber Shop, Restaurant, Harness Shop, Blacksmith Shop, Pool Room, Doctor, Tinsmith, Shoemaker, 2 Carpenters, Chop Mill, Boarding House, Dressmaker.

Require Lumber Yard, Veterinary Surgeon.

MOOREPARK, MAN.—Pop. 50. (Tributary pop. 300). 120 miles from Winnipeg. Handled 36,000 bushels of grain last season. Has Elevator, capacity 30,000 bushels; 2 General Stores, Hardware Store, Hotel, Barber Shop, Pool Room. Require Doctor, Lawyer.

RAPID CITY SUB-DIVISION

FORREST, MAN.—Pop. 50. (Tributary pop. 600). 139 miles from Winnipeg. Handled 142,000 bushels of grain last season. Has 3 Elevators, capacity 70,000 bushels; General Store, Blacksmith Shop. Require Doctor.

RAPID CITY, MAN.—Pop. 900. (Tributary pop. 2,000) On Little Saskatchewan River 146 miles from Winnipeg and 37 miles from Brandon. Handled 202,000 bushels of grain, 466 cattle and 796 hogs last season. Has 4 Elevators and 1 Warehouse, capacity 140,000 bushels; Stock Yards; Flour Mill, capacity 200 bbls.: Telephone, 2 Lumber Yards, Furniture Store, 2 Bakers, 2 Hotels, Bank, 3 General Stores, Drug Store, 2 Hardware Stores, 3 Farm Implement Stores, Jewelry Store, Millinery Store, Newspaper, 2 Livery Stables, Meat Market, 2 Barber Shops, 2 Restaurants, 3 Confectioners, 2 Harness Shops, 2 Blacksmiths Shops, Pool Room, Photographer, 2 Doctors, Lawyer, 2 Tinsmiths, Fancy Store, Machine Shop, Shoemaker, Tailor, 2 Painters, 3 Carpenters, Undertaker. Require Oatmeal Mill, Sash and Door Factory, Creamery, Electric Light Plant, Brick Plant, Laundry, Music Teacher.

LENORE SUB-DIVISION

WHEATLAND, MAN.—Pop. 50. (Tributary pop. 300). 158 miles from Winnipeg. Handled 138,000 bushels of grain, 40 cattle and 500 hogs last season. Has 3 Elevators, capacity 90,000 bushels; Stock Yards, Lumber Yard, General Store, Hardware Store. Require Blacksmith, Livery.

RADWARDINE, MAN.—Pop. 200. (Tributary pop. 300). 167 miles from Winnipeg. Handled 197,000 bushels of grain last season. Has 4 Elevators, capacity 104,000 bushels; Stock Yards, Lumber Yard, Bank, 2 General Stores, Drug Store, Hardware Store, 3 Farm Implement Stores, Livery Stable, 2 Meat Markets, Barber Shop, Harness Shop, Blacksmith Shop, Pool Room, Doctor, Tinsmith, Painter, Carpenter, Undertaker, Crushing Plant, Confectioner. Require Hotel or Boarding House.

HARDING, MAN.—Pop. 50. (Tributary pop. 1,700). 170 miles from Winnipeg. Handled 174,000 bushels of grain last season. Has 3 Elevators, capacity 85,000

CANADIAN PACIFIC RAILWAY

bushels; Flour Mill, capacity 100 bbls.; 2 General Stores, Hardware Store, Blacksmith Shop, Harness Shop, Lumber Yard, Implement Store, Livery Stable. Require Doctor, Tinsmith.

KENTON, MAN.—Pop. 130. (Tributary pop. 800). 173 miles from Winnipeg. Handled 218,000 bushels of grain, 256 cattle and 753 hogs last season. Has 4 Elevators, capacity 127,000 bushels; Stock Yards, Telephone, Lumber Yard, Bank, General Store, Drug Store, Hardware Store, Farm Implement Store, 2 Livery Stables, Meat Market, Confectioner, Harness Shop, Blacksmith Shop, Doctor, Tinsmith, Carpenter, Undertaker, Baker, Barber. Require Laundry.

LENORE, MAN.—Pop. 150. (Tributary pop. 450). 180 miles from Winnipeg. Handled 340,000 bushels of grain, 300 cattle and 500 hogs last season. Has 4 Elevators, capacity 117,000 bushels; Stock Yards, 2 Lumber Yards, Bank, 2 General Stores, Drug Store, Hardware Store, 2 Farm Implement Stores, Livery Stable, Meat Market, Restaurant, Confectioner, Harness Shop, Blacksmiths Shop, Pool Room, Doctor, Painter, Carpenter. Require Hotel.

MINIOTA SUB-DIVISION

PETTAPIECE, MAN.—Pop. 12. (Tributary pop. 120). 161 miles from Winnipeg. Handled 120,000 bushels of grain last season. Has 3 Elevators, capacity 96,000 bushels; General Store.

OAK RIVER, MAN.—Pop. 200. 172 miles from Winnipeg. Handled 239,000 bushels of grain, 402 cattle and 586 hogs last season. Has 4 Elevators, capacity 124,000 bushels; Stock Yards, Telephone, Lumber Yard, Hotel, Bank, 3 General Stores, 3 Farm Implement Stores, Millinery Store, Livery Stable, Meat Market, Barber Shop, Confectioner, Harness Shop, 2 Blacksmiths Shops, Pool Room, Doctor, Tinsmith, Painter.

HAMIOTA, MAN.—Pop. 850. (Tributary pop. 2,000). 180 miles from Winnipeg. Handled 475,000 bushels of grain, 492 cattle and 688 hogs last season. Has 6 Elevators, capacity 155,000 bushels; Stock Yards; Flour Mill, capacity 50 bbls.; Telephone, 2 Lumber Yards, 2 Hotels, 2 Banks, 3 General Stores, Clothes and Boot Store, Hardware Store, 3 Farm Implement Stores, 2 Jewelry Stores, Millinery Store, Newspaper, 4 Livery Stables, 2 Meat Markets, Barber Shop, Restaurant, 2 Confectioners, Harness Store, 2 Blacksmiths Shops, Pool Room, Photographer, 2 Doctors, 2 Dentists, 3 Lawyers, 2 Tinsmiths, Shoemaker, Tailor, 3 Painters, 2 Carpenters, Undertaker, Veterinary Surgeon.

CRANDALL, MAN.—Pop. 200. (Tributary pop. 5,000). 189 miles from Winnipeg. Handled 166,000 bushels of grain, 282 cattle and 710 hogs last season. Has 3 Elevators, capacity 75,000 bushels; Telephone, Lumber Yard, Bank, 2 General Stores, Drug Store, Hardware Store, 2 Farm Implement Stores, Livery Stable, Meat Market, Barber Shop, Harness Shop, 2 Blacksmiths Shops, Pool Room, 2 Doctors, Tinsmith, Shoemaker, 2 Boarding Houses, Baker, 2 Confectioners.

MINIOTA, MAN.—Pop. 250. (Tributary pop. 1,000). 200 miles from Winnipeg. Handled 120,000 bushels of grain, 605 cattle and 753 hogs last season. Has 4

CANADIAN PACIFIC RAILWAY

Elevators, capacity 110,000 bushels; Stock Yards, Telephone, Lumber Yard, Bank, 2 Hotels, 2 General Stores, Drug Store, Hardware Store, 5 Farm Implement Stores, Jewelry Store, Newspaper, Livery Stable, 2 Meat Markets, Barber Shop, Baker & Confectioner, Harness Shop, 2 Blacksmiths Shops, Pool Room, Photographer, Doctor, 2 Lawyers, Tinsmith, Painter, 6 Carpenters, Undertaker. Require Dressmaker and Milliner.

ESTEVAN SUB-DIVISION

BERESFORD, MAN.—Pop. 125. (Tributary pop. 400). 111 miles from Winnipeg. Handled 223,000 bushels of grain last season. Has 3 Elevators, capacity 90,000 bushels; Stock Yards, Telephone, 2 General Stores, Blacksmiths Shop, Grocer and Hardware, Lumber Yard. Require Hotel, Doctor.

HARTNEY, MAN.—Pop. 900. (Tributary pop. 1,500). 175 miles from Winnipeg. Handled 416,000 bushels of grain, 1,700 cattle, 300 sheep and 1,466 hogs last season. Has 6 Elevators, capacity 260,000 bushels; Stock Yards; Flour Mill, capacity 200 bbls.; Brick Plant, Telephone, 2 Lumber Yards, 2 Hotels, Bank, 3 General Stores, 3 Clothes Stores, 2 Drug Stores, 2 Hardware Stores, 3 Farm Implement Stores, Jewelry Store, Millinery Store, Newspaper, 2 Livery Stables, 2 Meat Markets, 2 Barber Shops, Restaurant, 2 Confectioners, Harness Shop, 2 Blacksmiths Shops, 3 Pool Rooms, Photographer, 2 Doctors, Dentist, 2 Lawyers, 2 Tinsmiths, 2 Shoemakers, 2 Tailors, 2 Painters, 3 Carpenters, Undertaker.

LAUDER, MAN.—Pop. 200. (Tributary pop. 600). 184 miles from Winnipeg. Handled 263,000 bushels of grain, 165 cattle and 188 hogs last season. Has 4 Elevators, capacity 125,000 bushels; Telephone, Lumber Yard, Hotel, 2 General Stores, Shoe Store, Drug Store, 2 Farm Implement Stores, Livery Stable, Meat Market, Barber Shop, Baker & Confectioner, Harness Shop, Blacksmiths Shop, Pool Room. Require Doctor, Hotel.

MELITA, MAN.—Pop. 850. (Tributary pop. 700). 201 miles from Winnipeg. Handled 414,000 bushels of grain, 200 cattle and 188 hogs last season. Has 5 Elevators, capacity 161,000 bushels; Stock Yards; Flour Mill, capacity 125 bbls.; Brick Plant, Cement Block Plant, Telephone, 2 Lumber Yards, 2 Hotels, 2 Banks, 2 General Stores, 2 Clothes Stores, 2 Shoe Stores, 2 Drug Stores, 2 Hardware Stores, 3 Farm Implement Stores, Jewelry Store, 2 Millinery Stores, 2 Newspapers, 3 Livery Stables, 2 Meat Markets, 2 Barber Shops, Restaurant, Confectioner, 2 Harness Shops, 2 Blacksmiths Shops, 3 Pool Rooms, Photographer, 2 Doctors, Dentist, 3 Lawyers, Tinsmith, 2 Shoemakers, 2 Tailors, 2 Painters, 10 Carpenters, 2 Undertakers, Veterinary Surgeon.

ELVA, MAN.—Pop. 150. (Tributary pop. 600). 208 miles from Winnipeg. Handled 257,000 bushels of grain last season. Has 4 Elevators, capacity 101,000 bushels; Telephone, Lumber Yard, Hotel, General Store, Hardware Store, 2 Farm Implement Stores, Livery Stable, Meat Market, Harness Shop, Blacksmiths Shop.

PIERSON, MAN.—Pop. 300. (Tributary pop. 1,000). 215 miles from Winnipeg. Handled 125,000 bushels of grain last season. Has 4 Elevators, capacity 96,000

CANADIAN PACIFIC RAILWAY

bushels; Stock Yards, Lumber Yard, Hotel, Bank, 2 General Stores, 3 Shoe Stores, Hardware Store, 4 Farm Implement Stores, Livery Stable, 2 Meat Markets, Barber Shop, Confectioner, Furniture Store, Harness Shop, Blacksmiths Shop, Pool Room, Doctor, Tinsmith, Shoemaker, Wood Worker, Painter, 2 Carpenters, Undertaker.

Require Flour Mill, Lawyer, Laundry, Drug Store, Veterinary Surgeon.

ARCOLA SUB-DIVISION

DELEAU, MAN.—Pop. 40. 173 miles from Winnipeg. Handled 68,000 bushels of grain last season. Has 2 Elevators, capacity 30,000 bushels; Stock Yards; General Store.

FINDLAY, MAN.—Pop. 25. 181 miles from Winnipeg. Handled 42,000 bushels of grain last season. Has Elevator, capacity 20,000 bushels; General Store.

PIPESTONE, MAN.—Pop. 200. (Tributary pop. 250). 191 miles from Winnipeg. Handled 248,000 bushels of grain, 200 Cattle and 400 Hogs last season. Has 3 Elevators, capacity 83,000 bushels; Stock Yards, Telephone, Manufactory of Portable Granaries, Lumber Yard, Hotel, Bank, 2 General Stores, Drug Store, Hardware Stores, 3 Farm Implement Stores, Livery Stable, Meat Market, Barber Shop, Confectioner, Harness Shop, 2 Blacksmiths Shops, Pool Room, Doctor, Tinsmith, Painter, Carpenter.
Require Flour Mill.

RESTON, MAN.—Pop. 650. 198 miles from Winnipeg. Handled 357,000 bushels of grain, 350 Cattle and 300 Hogs last season. Has 4 Elevators, capacity 112,000 bushels; Stock Yards, Telephone, 2 Lumber Yards, Hotel, Bank, 2 General Stores, Clothes Store, Drug Store, 2 Hardware Stores, 3 Farm Implement Stores, Jewelry Store, 2 Millinery Stores, Newspaper 2 Livery Stables, Butcher, Barber Shop, 2 Restaurants, Confectioner, Blacksmiths Shop, 2 Pool Rooms, Photographer, Doctor, Lawyer, Shoemaker, Tailor, 2 Painters, 4 Carpenters, Undertaker, Shoemaker, Laundry.
Require Flour Mill, Creamery.

SINCLAIR, MAN.—Pop. 125. (Tributary pop. 300). 206 miles from Winnipeg. Handled 146,000 bushels of grain last season. Has 2 Elevators, capacity 60,000 bushels; Stock Yards, General Store, Lumber Yard, Drug Store, Hardware Store, Farm Implement Store, Livery Stable, Meat Market, Blacksmiths Shop, Doctor, 2 Carpenters.
Require Barber Shop and Pool Room combined.

RESTON SUB-DIVISION

EBOR, MAN.—Pop. 70. 215 miles from Winnipeg. Handled 67,000 bushels of grain last season. Has Elevator, capacity 30,000 bushels; Lumber Yard, General Store, Hardware Store, Farm Implement Store, Livery Stable, Meat Market, Blacksmiths Shop.
Require Creamery, Hotel, Doctor.

PROVINCE OF SASKATCHEWAN

In area it is 250,050 square miles, of which 8,318 square miles is water. The land surface contains 155,092,480 acres. In the south extending as far north as Saskatoon, with the exception of a considerable district north of the Qu'Appelle Valley, comprising the Beaver Hills, Touchwood Hills, etc., the country consists of open rolling prairie. North of Saskatoon, extending to the southern edge of the Northern Forests, the country is mixed prairie and woodland, and is adapted to mixed farming and stock raising. North of this lies the great Northern Forests—a timber limit covered with spruce, tamarack, jack-pine, poplar and birch. The remainder of the Province is not so thickly wooded, though black spruce, banksian pine and poplar are found in its far northern parts.

The Province is traversed by the North and South Saskatchewan Rivers. In the farthest north is the Churchill River, then there is the Qu'Appelle and the Souris Rivers in the Center and South.

There are some large lakes, among which may be mentioned the Athabaska 2,842 square miles, the Reindeer 2,437 square miles, Wollaston 906 square miles, Quill Lakes 163 square miles, Last Mountain 98 square miles and many others.

The best evidence as to climate is the production of the province—its grain, vegetables and live stock can compete with the best in the world. The atmosphere is clear and bright—a large proportion of sunshine, with a never-failing breeze to temper the heat of the summer days. The winters are cold but bright and dry.

The Province is divided into districts for crop statistical purposes, having a total area of 86,826,240 acres. The total area of the principal grain crops in 1909 was 6,888,100 acres, or only 7.9 per cent. of the crop districts.

Population at the last census (1906) was 257,763 and a conservative estimate of the population at present would be 400,000.

The grain crop for 1909 yielded:

WHEAT	90,215,000 bushels
OATS	105,465,000 "
BARLEY	7,833,000 "
FLAX	4,448,700 "
<hr/>	
207,961,700 bushels	

The area of land under potato crop in 1908 was 40,400 acres and other under field root crops 16,444 acres. No great effort has been made to produce cultivated grasses, only 92,466 acres being sown for hay that year.

The Live Stock in the Province during the year 1909 was as follows:

MILCH COWS	233,518 head
OTHER CATTLE	594,632 "
SHEEP	152,601 "
SWINE	352,385 "
HORSES	429,776 "
<hr/>	
1,762,912 head	

The number of head of Poultry was 4,343,643.

A very considerable quantity of Live Stock is exported annually, about 22,092 head being shipped last year.

About 300,000 pounds of wool is shipped annually.

Dairying is now forging ahead and the co-operative system introduced by the Provincial Government is meeting with great success. During 1909 over 600,000 lbs. of Creamery Butter was produced; average price 23 to 44 cents per lb.

There are large coal producing areas, the districts round Estevan, Roche Percee, Pinto, Bienfait and surrounding neighborhood producing large quantities of lignite coal, excellent for domestic use and stationary engines.

Lumbering is carried on extensively north of Prince Albert, which is the present center of that industry.

There is an excellent railway service to all settled districts and each year shows a steady increase in opening up new tracks of country.

The large and increasing number of settlers coming into the Province renders the opening up of new industries of paramount importance. The following information will show the present progress of the towns and enable business men to decide where to locate.

MAIN LINE

FLEMING, SASK.—Pop. 375. (Tributary pop. 500). 212 miles west of Winnipeg. Handled 230,000 bushels of grain, 267 cattle and 866 hogs last season. Has 4 Elevators, capacity 118,000 bushels; Stock Yards, 2 Lumber Yards, Hotel, Bank, 3 General Stores, Drug Store, Hardware Store, 4 Farm Implement Stores, Jewelry Store, 2 Livery Stables, Meat Market, Boarding House, 2 Barber Shops, Confectioner and Baker, 2 Blacksmiths Shops, 2 Pool Rooms, Veterinary Surgeon, Photographer, Doctor, Tinsmith, Painter, Carpenter, Undertaker. Requires Laundry, Lawyer, Restaurant.

MOOSOMIN, SASK.—Pop. 1,500. (Tributary pop. 8,500). 220 miles west of Winnipeg. In the centre of an ideal mixed farming and wheat growing district. Handled 261,000 bushels of grain, 798 cattle and 962 hogs last season. Has 5 Elevators, capacity 163,000 bushels; Stock Yards; Flour Mill, capacity 300 bbls.; Creamery, Telephone, 2 Lumber Yards, 4 Hotels, 2 Banks, 2 General Stores, 2 Drug Stores, 2 Hardware Stores, 4 Farm Implement Stores, Jewelry Store, 2 Newspapers, 5 Livery Stables, 2 Meat Markets, 2 Barber Shops, 4 Restaurants, 2 Confectioners, 2 Harness Shops, 3 Blacksmiths Shops, Pool Room, Photographer, 3 Doctors, 2 Dentists, 3 Lawyers, 2 Tinsmiths, 2 Shoemakers, 2 Tailors, Painter, 3 Carpenters, 2 Undertakers, Gents Furnishing Store, Planing Mill, 2 Furniture Stores, 2 Milliners. Require Steam Laundry.

RED JACKET, SASK.—Pop. 35. (Surrounding district well settled). 227 miles West of Winnipeg. Handled 65,400 bushels of grain last season. Has 3 Elevators, capacity 85,000 bushels; General Store.

WAPELLA, SASK.—Pop. 650. (Tributary pop. 1,000). 236 miles west of Winnipeg. Handled 353,000 bushels of grain, 260 cattle and 1,112 hogs last season. Has 6 Elevators, capacity 180,000 bushels; Telephone, 2 Lumber Yards, 2 Hotels, Bank, 3 General Stores, Shoe Store, 2 Drug Stores, 2 Hardware Stores, 2 Farm

C A N A D I A N P A C I F I C R A I L W A Y

Implement Stores, Jewelry Store, Millinery Store, Newspaper, 3 Livery Stables, Meat Market, Barber Shop, 2 Restaurants, Harness Shop, 2 Blacksmiths Shops, Pool Room, Photographer, 3 Doctors, 2 Tinsmiths, Shoemaker, Tailor, 2 Painters, 5 Carpenters, Undertaker.

Require Flour Mill, Tannery, Sash and Door Factory, Lawyer, Dentist, Butcher.

WHITEWOOD, SASK.—Pop. 600. (Tributary pop. 1,500). 250 miles west of Winnipeg. Handled 203,000 bushels of grain, 1,341 cattle and 204 hogs last season. Has 3 Elevators, capacity 80,000 bushels; Stock Yards; Telephone, 2 Lumber Yards, 2 Hotels, Bank, Meat Market, Barber Shop, Confectioner, Harness Shop, 2 Blacksmiths Shops, Pool Room, 2 Doctors, Dentist, Tinsmith, Shoemaker, Painter, 4 Carpenters, Undertaker, 3 General Stores, Drug Store, Hardware Store, 2 Farm Implement Stores, Jewelry Store, Millinery Store, Newspaper, 2 Livery Stables.

Require Flour and Feed Mills, Brick Plant (Brick Clay few miles north), Restaurant, Lawyer.

PERCIVAL, SASK.—Pop. 20. (Tributary pop. 150). 257 miles West of Winnipeg. Handled 72,000 bushels of grain last year. Has Elevator, capacity 23,000 bushels; General Store.

BROADVIEW, SASK.—Pop. 800. (Tributary pop. 500). Divisional point. 265 miles West of Winnipeg. Handled 173,000 bushels of grain, 300 cattle and 350 hogs last season. Has 3 Elevators, capacity 90,000 bushels; Stock Yards, Brick Plant, Telephone, 2 Lumber Yards, 2 Hotels, Bank, 3 General Stores, 2 Drug Stores, 2 Hardware Stores, 3 Farm Implement Stores, 2 Jewelry Stores, Newspaper, 2 Livery Stables, 2 Meat Markets, 3 Barber Shops, 2 Restaurants, 2 Confectioners, 2 Harness Shops, 2 Blacksmiths Shops, 2 Pool Rooms, 2 Photographers, 2 Doctors, Dentist, Lawyer, Tinsmith, 2 Shoemakers, 2 Tailors, 2 Painters, 6 Carpenters.

Require Flour Mill, Creamery, Gents' Furnishings and Boot Store, Undertaker and Cabinet Maker.

GRENFELL, SASK.—Pop. 1,000. (Tributary pop. 500). 281 miles West of Winnipeg. Handled 442,530 bushels of grain, 1,031 cattle and 758 hogs last season. Has 6 Elevators, capacity 210,000 bushels; Stock Yards; Flour Mill, capacity 50 bbls.; Mineral Water Factory, Telephone, 2 Lumber Yards, 2 Hotels, Bank, 6 General Stores, Clothes Store, Shoe Store, 2 Drug Stores, 2 Hardware Stores, 3 Farm Implement Stores, Jewelry Store, Newspaper, 4 Livery Stables, Meat Market, Barber Shop, Restaurant, Confectioner, Harness Shop, 3 Blacksmiths Shops, 2 Pool Rooms, Photographer, 4 Doctors, 2 Dentists, 2 Lawyers, Tinsmith, Shoemaker, Tailor, Painter, 4 Carpenters, Undertaker, Veterinary Surgeon.

SUMMERBERRY, SASK.—Pop. 100. (Tributary pop. 400). 289 miles West of Winnipeg. Handled 327,780 bushels of grain last season. Has 3 Elevators, capacity 97,000 bushels; General Store, 2 Livery Stables, Meat Market, Blacksmiths Shop, Pool Room, Hotel, Implements, Harness, Flour and Feed Store, etc. Require Doctor.

WOLSELEY, SASK.—Pop. 1,400. (District well settled). 296 miles West of Winnipeg and is the junction with the Wolseley Reston Branch. Handled 470,810 bushels of

CANADIAN PACIFIC RAILWAY

grain, 647 cattle and 669 hogs last season. Has 7 Elevators, capacity 180,000 bushels; Brick Plant, Electric Light Plant, Telephone, 2 Lumber Yards, 2 Hotels, 3 Banks, 2 General Stores, Clothes Store, Shoe Store, 2 Drug Stores, 2 Hardware Stores, 3 Farm Implement Stores, Jewelry Store, Millinery Store, Newspaper, 3 Livery Stables, 2 Laundries, 2 Meat Markets, Barber Shop, Restaurant, Confectioner, 2 Harness Shops, 2 Blacksmiths Shops, 2 Pool Rooms, Photographer, 3 Doctors, Dentist, 2 Lawyers, 2 Tinsmiths, Shoemaker, 2 Tailors, 4 Painters, 4 Carpenters, Undertaker, Machine Shop, 2 Veterinary Surgeons.

SINTALUTA, SASK.—Pop. 500. (District well settled). 305 miles West of Winnipeg. Handled 866,800 bushels of grain last season. Has 7 Elevators, capacity 224,000 bushels; Stock Yards, Telephone, Lumber Yard, Hotel, 2 Banks, 3 General Stores, Drug Stores, Hardware Store, 3 Farm Implement Stores, Jewelry Store, Millinery Store, Newspaper, 2 Livery Stables, Meat Market, Barber Shop, Restaurant, Confectioner, Harness Shop, 2 Blacksmiths Shops, Pool Room, Photographer, 2 Doctors, Lawyer, Tinsmith, Shoemaker, Painter, 3 Carpenters, Undertaker, Planing Mill. Require Grist Mill.

INDIAN HEAD, SASK.—Pop. 2,000. (Tributary pop. 5,000.) 315 miles West of Winnipeg. Handled 488,900 bushels of grain, 256 cattle and 717 hogs last season. Has 10 Elevators, capacity 356,000 bushels; Stock Yards; Flour Mill, capacity 75 bbls.; Electric Light Plant, Telephone, 3 Lumber Yards, 3 Hotels, 2 Banks, 5 General Stores, 2 Shoe Stores, 2 Drug Stores, 3 Hardware Stores, 3 Farm Implement Stores, 2 Jewelry Stores, 2 Millinery Stores, 2 Newspapers, 3 Livery Stables, 2 Meat Markets, 2 Barber Shops, 2 Restaurants, 3 Confectioners, 2 Harness Shops, 3 Blacksmiths Shops, 2 Pool Rooms, Photographer, 5 Doctors, 2 Dentists, 5 Lawyers, 3 Tinsmiths, 2 Shoemakers, 2 Tailors, 2 Painters, 5 Carpenters, 2 Undertakers. Sash Door and Fanning Mill Factory, Machine Shop, Government Experimental and Forestry Farm. Require Furniture Store.

QU'APPELLE, SASK.—Pop. 1,100. (Tributary pop. 1,000). 325 miles from Winnipeg. Handled 488,500 bushels of grain, 680 cattle, 600 horses and 550 hogs last season. Has 6 Elevators, capacity 152,000 bushels; Stock Yards, Creamery, Electric Plant, 2 Lumber Yards, 2 Hotels, 3 Banks, 3 General Stores, Clothes Store, 2 Drug Stores, 2 Hardware Stores, 3 Farm Implement Stores, Jewelry Store, 2 Millinery Stores, Newspaper, 3 Livery Stables, 2 Meat Markets, 2 Barber Shops, 2 Restaurants, 2 Confectioners, Harness Shop, 2 Blacksmiths Shops, 3 Pool Rooms, Photographer, 2 Doctors, Dentist, 2 Lawyers, Tinsmith, Shoemaker, Tailor, Painter, Carpenter, Undertaker, Furniture Store.

McLEAN, SASK.—Pop. 200. (Tributary pop. 500). 334 miles West of Winnipeg. Handled 301,755 bushels of grain last season. Has 2 Elevators, capacity 60,000 bushels; Stock Yards, Telephone, Lumber Yard, Hotel, 2 General Stores, 2 Farm Implement Stores, Livery Stables, Butcher Shop, Blacksmiths Shop, Pool Room, Barber, 3 Carpenters. Require Doctor.

BALGONIE, SASK.—Pop. 450. (Tributary pop. 400). 343 miles West of Winnipeg. Handled 119,780 bushels of grain last season. Has 5 Elevators, capacity 155,000

C A N A D I A N P A C I F I C R A I L W A Y

bushels; Stock Yards, Electric Light Plant, Telephone, 2 Lumber Yards, 2 Hotels, Bank, 3 General Stores (including Hardware), Clothes Store, Drug Store, 3 Farm Implement Stores, 2 Livery Stables, 2 Meat Markets, 2 Barber Shops, Restaurant, Harness Shop, 2 Blacksmiths Shops, 2 Pool Rooms, Doctor, 2 Lawyers, Tinsmith, Shoemaker, Tailor, Painter, Carpenter, Drayman and Laundry.
Require Creamery.

PILOT BUTTE, SASK.—Pop. 100. (Tributary pop. 200). 340 miles West of Winnipeg. Handled 702,690 bushels of grain last season. Has Elevator, capacity 30,000 bushels; 2 Brick Plants, output 45,000 bricks per day; Lumber Yard, General Store, Livery Stable, Restaurant, 3 Sand Pits, Gravel Pit.

REGINA, SASK.—Pop. 16,000. (Surrounding country well settled). 358 miles West of Winnipeg. Junction with the Arcola Section and new lines to Craven, Bulyea and Colonsay. Is the capital of the Province of Saskatchewan. The Legislative Buildings are situated here and it is the judicial center of the province. Has excellent railway facilities and is the distributing point for a large territory. Headquarters of the Royal North-west Mounted Police. Has 9 Public Schools, Normal School and Collegiate Institute. The City owns and controls the Electric Light System, the rate being 9 cents per thousand K.W. hours for light and four to six cents per 1,000 K.W. for power. Has good water supply, fine parks, well paved streets, and is in every respect a modern city. There is a fine summer resort at Last Mountain Lake, 29 miles distant, with railway connection. Handled 949,700 bushels of grain, 1,010 cattle, 4,025 horses, 1,250 sheep and 1,449 hogs last season. Has 6 Elevators, capacity 215,000 bushels; Stock Yards. The City owns a large number of lots suitably located for wholesale houses and manufacturing sites, which are sold at low prices to any industry. Industrial Spur Tracks are built in to the property from the tracks of this Company. There are 10 chartered Banks, Abattoir, Harness Factory, Flour Mill, capacity 150 bbls.; 4 Cement and Brick Plants, 3 Sash & Door Factories, Ice Company, Baking Powder Factory, 3 Aerated Water Factories, Cigar Factory, 2 Foundries, Brewery, Mattress Factory, Steam Laundry, Tannery, Gasoline Tractor Factory, Soap Factory, 7 Publishing Houses. Wholesale Houses consist of 12 Threshing Machine Warehouses, 20 Agricultural Machinery Houses, 2 Groceries, Hardware, Hides and Tallow, 3 Oil Houses, 3 Wholesale Fruit, Stationery, 3 Builders Supplies, Manufacturers' Agents, etc., Departmental Stores, and a full line of retail businesses. It is stated there are openings for Biscuit Factory, Motor Car Factory, Lithographing Plant, Furniture Factory and various other manufacturies and wholesale businesses.

GRAND COULEE, SASK.—Pop. 100. (Tributary pop. 500). 367 miles West of Winnipeg. Handled 679,100 bushels of grain last season. Has 4 Elevators, capacity 140,000 bushels; Lumber Yard, Hotel, Bank, 2 General Stores, 3 Farm Implement Stores, Livery Barn, Meat Market. Blacksmith, Butcher.
Require Laundry.

PENSE, SASK.—Pop. 500. (Tributary pop. 200). 375 miles West of Winnipeg. Handled 855,193 bushels of grain last season. Has 5 Elevators, capacity 170,000 bushels; Stock Yards, Cement Block Plant, Telephone, 2 Lumber Yards, Hotel, Bank, Machine Shop, 3 General Stores, Clothes Store, Drug Store, 3 Farm Implement Stores, Livery Stable, Meat Market, Barber Shop, Restaurant, Confec-

CANADIAN PACIFIC RAILWAY

tioner, Harness Shop, 3 Blacksmiths Shops, Pool Room, Doctor, Tinsmith, 2 Carpenters, Undertaker.
Require Flour Mill, Jeweller, Hardware Store, Tailor, Gent's Furnishings, Milliner, Lawyer, Boarding House.

BELLE PLAINE, SASK.—Pop. 60. (Tributary pop. 500). 383 miles West of Winnipeg. Handled 499,000 bushels of grain last season. Has 3 Elevators, capacity 87,000 bushels; Telephone, Lumber Yard, Bank, General Store, Drug Store, 2 Farm Implement Stores, Livery Stable, Blacksmith Shop.
Require Hotel or Restaurant.

PASQUA, SASK.—Pop. 100. (Tributary pop. 1,500). 393 miles West of Winnipeg. Junction with the Portal Branch for Minneapolis, St. Paul, etc. Handled 469,900 bushels of grain last season. Has 3 Elevators, capacity 90,000 bushels; General Store, Farm Implement Store, Meat Market, Blacksmith Shop.
Require Hotel, Barber.

MOOSE JAW, SASK.—Pop. 15,000 (with large tributary population). Head Quarters of Railway Division for Saskatchewan. Is a well laid out city, situate in a valley at the confluence of the Moose Jaw river and Thunder Creek. Has good parks and educational facilities. Is a thriving agricultural and industrial centre with Industrial Spurs and large wholesale houses. Has Dominion Land Office, Customs Port of Entry, Street Railway. Handled 418,000 bushels of grain (in addition to that milled), 2,050 horses, 2,000 cattle, 600 sheep and 300 hogs last season. Has 5 Elevators, capacity 293,000 bushels; Flour Mill, daily capacity 2,000 barrels; Oatmeal Mill, daily capacity 300 barrels; Extensive Stock Yards, Electric Light, Brick Plant, Cement Block Plant, Lumber Yards, 10 Banks, 2 Daily Newspapers, Brewery, Cigar Manufactory, Wholesale Houses in many lines, Chopping Mills, Marble Works, Large Meat Packing Plant and numerous necessary retail businesses.
Openings for Hotel, Soap Works, Tannery, Creamery, Wholesale Houses, etc.

BOHARM, SASK.—Pop. 100. (Tributary pop. 1,500). 408 miles West of Winnipeg. Handled 1,062,000 bushels of grain last season. Has 2 Elevators, capacity 80,000 bushels; General Store, Meat Market, Lumber Yard, Blacksmith Shop, Machinery and Harness Store.
Require Barber Shop, Restaurant, Pool Room, Doctor, Flour and Feed Mill, Additional Elevators.

CARON, SASK.—Pop. 500. (Tributary pop. 2,000). 410 miles West of Winnipeg. Handled 543,800 bushels of grain last season. Has 4 Elevators, capacity 130,000 bushels; Telephone, 2 Lumber Yards, Hotel, Bank, 2 General Stores, Drug Store, Hardware Store, 3 Farm Implement Stores, Newspaper, 2 Livery Stables, Meat Market, Barber Shop, 2 Restaurants, Confectioner, Harness Shop, 2 Blacksmiths, Pool Room, Doctor, 2 Painters, Undertaker.
Require Feed Mill.

MORTLACH, SASK.—Pop. 400. (Tributary pop. 700). 426 miles West of Winnipeg. Handled 470,200 bushels of grain last season. Has 3 Elevators, capacity 100,000 bushels; 2 Lumber Yards, Hotel, Bank, 3 General Stores (including Clothes and Shoes), 2 Drug Stores, 2 Hardware Stores, 3 Farm Implement Stores, 2 Livery

C A N A D I A N P A C I F I C R A I L W A Y

Stables, Meat Market, Barber Shop, Restaurant, Confectioner, Harness Shop, 2 Blacksmiths Shops, Pool Room, Doctor, Tinsmith, Shoemaker, Painter, 2 Carpenters, Planing Mill.
Require Flour and Feed Mill, Creamery, Lawyer.

PARKBEG, SASK.—Pop. 50. (Tributary pop. 400). 435 miles West of Winnipeg. Handled 117,600 bushels of grain last season. Has Elevator, capacity 35,000 bushels; Lumber Yard, General Store, Farm Implement Store, Livery Stable, Restaurant, Blacksmith Shop, Dairy Farm.
Require Hotel, Laundry.

CHAPLIN, SASK.—Pop. 100. (Tributary pop. 150). 454 miles West of Winnipeg. Handled 11,000 bushels of grain last season. Has Lumber Yard, General Store, 2 Farm Implement Stores, Blacksmiths Shop, Livery Stable, 3 Restaurants. Require Doctor, Hotel, Drug Store, Veterinary Surgeon, Barber, Butcher.

MORSE, SASK.—Pop. 400. (Tributary pop. 4,000). 474 miles West of Winnipeg. Handled 105,000 bushels of grain, 800 cattle and 300 horses last season. Has 2 Elevators, capacity 50,000 bushels; Stock Yards, 2 Lumber Yards, Hotel, 5 General Stores, Clothes Store, Shoe Store, Hardware Store, 3 Farm Implement Stores, Newspaper, 2 Livery Stables, Meat Market, Barber Shop, 2 Restaurants, 2 Confectioners, Blacksmith Shop, Pool Room, Tinsmith, 2 Painters, 6 Carpenters, Drug Store, 2 Doctors.

HERBERT, SASK.—Pop. 550. (Tributary pop. 6,000). 482 miles West of Winnipeg. Handled 391,700 bushels of grain last season. Has 3 Elevators, capacity 75,000 bushels; Stock Yards; Flour Mill, capacity 150 bbls.; 3 Lumber Yards, Hotel, 3 General Stores, Drug Store, Hardware Store, 3 Farm Implement Stores, 3 Livery Stables, Meat Market, Restaurant, Blacksmiths Shop, Doctor, 5 Carpenters, Tinsmith, 2 Confectioners, Furniture Store, Jeweller.

RUSH LAKE, SASK.—Pop. 75. (Tributary pop. 1,500). 490 miles West of Winnipeg. Handled 72,000 bushels of grain and 500 cattle last season. Has Elevator, capacity 25,000 bushels; Stock Yards, 3 Implement Agencies, 2 General Stores, 2 Blacksmiths Shops Hardware Store, Livery Stable, Lumber Yard, Land Office.

Require Hotel, Furniture Store, Restaurant, Additional Elevators.

WALDECK, SASK.—Pop. 300. (Tributary pop. 500). 499 miles West of Winnipeg. Handled 175,600 bushels of grain, 133 horses, and 3,357 cattle last season. Has 2 Elevators, capacity 60,000 bushels; General Store.
Require Butcher, Barber, Baker.

SWIFT CURRENT, SASK.—Pop. 2,450 (Tributary pop. 10,000). 510 miles West of Winnipeg. Is a divisional point, and is surrounded by a rich stock raising and farming country. Handled 1,077,100 bushels of grain last season. Has 7 Elevators, capacity 250,000 bushels; Stock Yards, Telephone, Flour Mill, capacity 100 bbls.; 4 Lumber Yards, 3 Hotels, 3 Banks, 10 General Stores, 3 Clothes Stores, 2 Drug Stores, 4 Hardware Stores, 3 Farm Implement Stores, 2 Jewelry Stores, Newspaper, 5 Livery Stables, 2 Meat Markets, 3 Barber Shops, 5 Restaurants, 2 Confectioners, 2 Harness Shops, 4 Blacksmiths Shops, 2 Pool

CANADIAN PACIFIC RAILWAY

Rooms, 6 Doctors, 2 Dentists, 3 Lawyers, 2 Tinsmiths, 2 Shoemakers, 2 Tailors, 3 Painters, 10 Carpenters, Undertaker.
Require Electric Light, Brick Yard, Wholesale Groceries.

WEBB, SASK.—Pop. 150. (Tributary pop. 400). 531 miles West of Winnipeg. Handled 16,000 bushels of grain last season. Has Elevator, capacity 25,000 bushels; 4 General Stores, Gent's Furnishings, Drug and Stationery Store, 2 Restaurants, 2 Hotels, Doctor, 2 Blacksmiths Shops, 2 Farm Implement Stores, 2 Lumber Yards, 2 Livery Barns, 2 Barber Shops, Meat Market, 2 Pool Rooms, Bank.

GULL LAKE, SASK.—Pop. 600. (Tributary pop. 900). 546 miles West of Winnipeg. Handled 138,000 bushels of grain, 83 horses, 200 cattle, 1,088 sheep last season. Has 3 Elevators, capacity 125,000 bushels; Stock Yards, 3 Lumber Yards, 3 Hotels, 4 General Stores, Drug Store, 2 Hardware Stores, 3 Farm Implement Stores, 3 Livery Stables, 2 Meat Markets, 3 Barber Shops, 4 Restaurants, Harness Shop, 4 Blacksmiths Shops, 2 Pool Rooms, 2 Doctors, Tinsmith, 2 Painters, 5 Carpenters, Flour and Feed Store, Wheelwright, Furniture Store, Baker, Confectioner, Printing Office, Weekly Newspaper.

TOMPKINS, SASK.—Pop. 200. 560 miles West of Winnipeg. Has Elevator, capacity 5,000 bushels; 2 General Stores, Grocery Store, Livery Barn, 2 Blacksmiths Shops, Hardware Store, 2 Meat Markets, 2 Flour & Feed Stores, Harness Shop, 2 Lumber Yards, 2 Restaurants, Barber.
Require Doctor, Shoemaker, Laundry.

CRANE LAKE, SASK.—Pop. 25. 574 miles West of Winnipeg. Shipped 82 horses, 4,970 cattle and 3,540 sheep last year.
Require General Store.

MAPLE CREEK, SASK.—Pop. 1,200. (Tributary pop. 600). 595 miles West of Winnipeg in a good stock raising center. Handled 38,000 bushels of grain, 1,352 horses, 4,825 cattle, 9,581 sheep and 629 hogs last season. Has Elevator, capacity 30,000 bushels; Stock Yards, Creamery, Brick Plant, Telephone, 4 Lumber Yards, 4 Hotels, 2 Banks, 8 General Stores, Clothes Store, Shoe Store, 2 Drug Stores, 3 Hardware Stores, 2 Farm Implement Stores, Jewelry Store, 2 Newspapers, 5 Livery Stables, 3 Meat Markets, 3 Barber Shops, 4 Restaurants, 2 Confectioners, 2 Harness Shops, 3 Blacksmiths Shops, 2 Pool Rooms, Photographer, 2 Doctors, Dentist, 2 Lawyers, 2 Shoemakers, Tailor, 2 Painters, Numerous Carpenters, Undertaker, Sash and Door Factory, 3 Laundries.

YORKTON SUB-DIVISION

LANGENBURG, SASK.—Pop. 300. (Tributary pop. 2,750). 181 miles from Portage la Prairie. Handled 312,000 bushels of grain, 954 cattle and 1,281 hogs last season. Has 3 Elevators, capacity 93,000 bushels; Stock Yards, Creamery, Telephone, 2 Lumber Yards, Hotel, 2 Banks, 4 General Stores, Drug Store, 2 Hardware Stores, 4 Farm Implement Stores, Livery Stable, Meat Market, Barber Shop, Restaurant, Confectioner, 2 Harness Shops, 2 Blacksmiths Shops, 2 Pool Rooms, Photographer, Doctor, 2 Tinsmiths, 2 Shoemakers, 3 Painters, 5 Carpenters, Undertaker.
Require Laundry, Lawyer.

CHURCHBRIDGE, SASK.—Pop. 100. (Tributary pop. 1,500). 190 miles from Portage la Prairie. Handled 366,000 bushels of grain, 933 cattle and 434 hogs last season. Has 2 Elevators, capacity 75,000 bushels; Stock Yards, Creamery, Lumber Yard, Hotel, 3 General Stores, 2 Hardware Stores, 3 Farm Implement Stores, Livery Stable, Harness Shop, Blacksmith Shop, Pool Room, Painter, 2 Carpenters, Undertaker, Barber Shop.
Require Doctor, Telephone, Laundry, Drug Store, Butcher.

BREDENBURY, SASK.—Pop. 50. (Tributary pop. 1,500). 197 miles from Portage la Prairie. Is the point at which it is proposed to build a line to join up with The Pheasant Hills sub-division. Handled 361,000 bushels of grain last season. Has 2 Elevators, capacity 80,000 bushels; 2 General Stores, Livery Barn, Bank, Hardware Store, Lumber Yard.
Require Doctor, Barber, Pool Room Drug Store, Boarding House.

SALTCOATS, SASK.—Pop. 500. (Tributary pop. 600). 206 miles from Portage la Prairie. Handled 642,000 bushels of grain last year. Has 3 Elevators, capacity 110,000 bushels; Stock Yards, Flour Mill, Telephone, 2 Lumber Yards, Hotel, Bank, 3 General Stores, 2 Drug Stores, 3 Hardware Stores, 4 Farm Implement Stores, 2 Jewelry Stores, Newspaper, 2 Livery Stables, 2 Meat Markets, Barber Shop, Restaurant, 2 Confectioners, Harness Shop, Blacksmiths Shop, Pool Room, Photographer, 3 Doctors, Tinsmith, Shoemaker, 2 Painters, 4 Carpenters, Undertaker, Baker.
Require Machine Shop, Lawyer, Dentist.

ROKEBY, SASK.—Pop. 40. (Tributary pop. 600). 216 miles from Portage la Prairie. Handled 800,000 bushels of grain last season. Has 5 Elevators, capacity 200,000 bushels; General Store, Lumber Yard, Blacksmith Shop, Implement Store, Boarding House, Pool Room, Livery Stable, 2 Feed Barns.

YORKTON, SASK.—Pop. 2,200. (Tributary pop. 1,200). 223 miles from Portage la Prairie. Handled 2,081,000 bushels of grain, 2,874 cattle and 1,434 hogs last season. Has 8 Elevators, capacity 265,000 bushels; Stock Yards, Flour Mill, capacity 100 bbls.; Oatmeal Mill, 2 Brick Plants, Telephone, 4 Lumber Yards, 3 Hotels, 4 Banks, 10 General Stores, Shoe Store, 3 Drug Stores, 3 Hardware Stores, 5 Farm Implement Stores, 2 Jewelry Stores, Millinery Store, 2 Newspapers, 2 Livery Stables, 3 Meat Markets, 2 Barber Shops, 2 Restaurants, Confectioner, 2 Harness Shops, 3 Blacksmiths Shops, 3 Pool Rooms, Photographer, 4 Doctors, 2 Dentists, 7 Lawyers, 2 Tinsmiths, 2 Shoemakers, 3 Tailors, 2 Painters, 2 Carpenters, Undertaker, Planing Mill, Wholesale Farm Machinery and Implement Warehouse.
Require Wholesale Bakery, Fruit Store and Distributing Houses.

WYNYARD SECTION

ORCADIA, SASK.—A new town 231 miles from Portage la Prairie. Surrounding country well settled. Handled 110,000 bushels of grain last season. Has 3 Elevators, capacity 95,000 bushels; General Store.

SPRINGSIDE, SASK.—Pop. 80. (Tributary pop. 800). 239 miles from Portage la Prairie. Handled 317,000 bushels of grain last season. Has 3 Elevators

CANADIAN PACIFIC RAILWAY

capacity 125,000 bushels; Stock Yards, 2 General Stores, Blacksmith, Livery Stable, Feed Store, Boarding House, Shoemaker, 3 Implement Stores, Lumber Yard, Pool Room, Builder & Contractor.

THEODORE, SASK.—Pop. 300. (Tributary pop. 600). 248 miles from Portage la Prairie. Handled 260,000 bushels of grain last season. Has 3 Elevators, capacity 101,000 bushels; Stock Yards, Telephone, Lumber Yard, Hotel, Bank, 4 General Stores, Drug Store, Hardware Store, 3 Farm Implement Stores, Millinery Store, 2 Livery Stables, Meat Market, 2 Barber Shops, 2 Restaurants, 2 Blacksmiths, 2 Pool Rooms, Doctor, Tinsmith, Bakery, Lawyer, 4 Carpenters, Flour and Feed Store.

Require Grist Mill, Veterinary Surgeon, Laundry, Harness Maker.

INSINGER, SASK.—Pop. 15. A new town 258 miles from Portage la Prairie. Handled 32,500 bushels of grain last season. Has Elevator, capacity 30,000 bushels; General Store.

SHEHO, SASK.—Pop. 150. (Tributary pop. 2,800). 266 miles from Portage la Prairie. Handled 128,000 bushels of grain last year. Has Elevator, capacity 35,000 bushels; Stock Yards, Lumber Yard, Hotel, Bank, 3 General Stores, Drug Store, Hardware Store, 3 Farm Implement Stores, Livery Stables, Barber Shop, Restaurant, Harness Shop, Blacksmith Shop, Pool Room, Tinsmith, 4 Carpenters, Undertaker.

Require Doctor, Lawyer, Baker.

TUFFNELL, SASK.—Pop. about 40. A new town. 274 miles from Portage la Prairie. Handled 54,000 bushels of grain last season. Has Elevator, capacity 30,000 bushels; 2 General Stores.

FOAM LAKE, SASK.—Pop. 250. (Tributary pop. 1,700). 281 miles from Portage la Prairie. Handled 354,000 bushels of grain last season. Has 3 Elevators, capacity 90,000 bushels; Stock Yards, 4 General Stores, 2 Blacksmiths, 2 Lumber Yards, Butcher, 3 Hardware Stores, Harness Maker, 2 Livery Stables, Feed Store, Notary, Drug Store, 3 Implement Stores, Furniture Store, Doctor, Printing Office, Bank, 2 Milliners, Fruit & Confectionery Store.

Require Laundry.

LESLIE, SASK.—Pop. 110. (Tributary pop. 250). 290 miles from Portage la Prairie. Handled 85,000 bushels of grain last season. Has 2 Elevators, capacity 55,000 bushels; Stock Yards, 2 General Stores, Hardware Store, Drug Store, Restaurant, Laundry, Meat Market, 2 Livery Barns, Lumber Yard, Creamery, Hotel, 2 Implement Stores, Boarding House, Harness Shop, Doctor, 2 Draymen, Barber, Blacksmith.

Require Veterinary Surgeon, Flour & Feed Mill, Baker

ELFROS, SASK.—Pop. 100. (Tributary pop. 100). 297 miles from Portage la Prairie. Handled 183,000 bushels of grain last season. Has 3 Elevators, capacity 100,000 bushels; 2 Lumber Yards; 3 General Stores, 2 Implement Stores, Blacksmith, Butcher, 2 Livery Stables, 2 Hardware Stores, Hotel.

Require Tinsmith, Doctor, Barber, Harness Shop.

CANADIAN PACIFIC RAILWAY

MOZART, SASK.—A new town 303 miles from Portage la Prairie. Handled 58,000 bushels of grain last season. Openings in all lines of business which are required in all newly established Towns.

WYNYARD, SASK.—Pop. 400. (Tributary pop. 650). 312 miles from Portage la Prairie. Within three miles of the Big Quill Lake. Divisional point. Handled 69,000 bushels of grain last season. Has 2 Elevators, capacity 50,000 bushels; Flour Mill, capacity 75 bbls.; 2 Lumber Yards, Hotel, 2 Banks, 4 General Stores, Drug Store, Hardware Store, 3 Farm Implement Stores, 3 Livery Stables, Meat Market, Barber Shop, 2 Restaurants, 2 Harness Shops, Blacksmiths Shop, Pool Room, Photographer, 2 Doctors, Dentist, Shoemaker, Painter, 2 Carpenters. Fruit & Confectionery Store, Baker, Jewelry Store, Lawyer, Newspaper. Require Gent's Furnishings, Milliner, Furniture Store, Veterinary Surgeon.

CANDAHAR, SASK.—319 miles from Portage la Prairie. A new town. Handled 50,000 bushels of grain last season. Openings for all lines of business.

DAFOE, SASK.—326 miles from Portage la Prairie. Handled 13,000 bushels of grain last season. Openings for all lines of business.

JANSEN, SASK.—Pop. 60. (Tributary pop. 600). 334 miles from Portage la Prairie. Handled 56,000 bushels of grain last season. Has 2 Elevators, capacity 60,000 bushels; 2 General Stores, 2 Livery Barns, Hardware Store, Pool Room, 2 Implement Stores, Lumber Yard, Hotel, Harness Maker, Restaurant, Bank. Require Doctor, Barber, Drug Store, Confectioner.

ESK, SASK.—340 miles from Portage la Prairie. A new town. Openings for all lines of business.

LANIGAN SUB-DIVISION

LANIGAN, SASK.—Pop. 600. (Tributary pop. 1,000). 349 miles from Portage la Prairie. Handled 235,000 bushels of grain last season. Has 3 Elevators, capacity 100,000 bushels; Stock Yards, Creamery, 3 Lumber Yards, Hotel, 2 Banks, 3 General Stores, 3 Clothes Stores, Drug Store, 2 Hardware Stores, 2 Farm Implement Stores, 2 Jewelry Stores, Newspaper, 2 Livery Stables, 2 Meat Markets, Barber Shop, 2 Restaurants, 2 Confectioners, Harness Shop, 2 Blacksmiths Shops, Pool Room, Photographer, Doctor, Lawyer, Tinsmith, Shoemaker, Tailor, 2 Painters, 3 Carpenters, Undertaker. Require Flour Mill, Electric Light, Telephone, Brick and Cement Plants, Laundry, Gent's Furnishings, Boot & Shoe Store, Dentist, Hospital, Flour and Feed Store.

GUERNSEY, SASK.—Pop. 250. (Tributary pop. 800). 355 miles from Portage la Prairie. Handled 277,000 bushels of grain last season. Has 4 Elevators, capacity 120,000 bushels; 3 Lumber Yards, Hotel, Drug Store, Tanner, Furniture Store, Bank, 2 General Stores, 2 Hardware Stores, 3 Farm Implement Stores, Newspaper, Livery Stable, Laundry, Meat Market, Barber Shop, 2 Restaurants, Confectioner, Harness Shop, Blacksmiths Shop, Pool Room, Doctor, Tinsmith, Shoemaker, Carpenter. Require Jeweller, Lawyer.

CANADIAN PACIFIC RAILWAY

PLUNKETT, SASK.—Pop. 70. (Tributary pop. 300). 367 miles from Portage la Prairie. Handled 47,000 bushels of grain last season. Has 2 Elevators, capacity 50,000 bushels; 2 General Stores, 3 Implement Stores, 2 Blacksmiths, Livery Barn, Lumber Yard.

Require Hardware Store, Harness Shop, Laundry, Drug Store, Hotel, Furniture Store, Doctor, Veterinary Surgeon.

VISCOUNT, SASK.—Pop. 250. (Tributary pop. 250). 376 miles from Portage la Prairie. Handled 161,000 bushels of grain last season. Has 3 Elevators, capacity 85,000 bushels; 2 Lumber Yards, Hotel, 3 General Stores, Drug Store, Hardware Store, 3 Farm Implement Stores, Printer, Feed and Crushing Mill, Jewelry Store, 2 Livery Stables, Meat Market, 2 Barber Shops, Restaurant, Harness Shop 2 Blacksmiths Shops, Pool Room, 2 Doctors, Tinsmith, Carpenter, Undertaker. Require Baker, Tailor, Shoemaker, Dressmaker, Milliner, Veterinary Surgeon, Lawyer.

OCLONSAY, SASK.—Pop. 300. (Tributary pop. 3,000). 386 miles from Portage la Prairie. Junction with the new line running south to Craven and Regina now under construction. Handled 84,000 bushels of grain last season. Has 2 Elevators, capacity 50,000 bushels; 2 General Stores, Blacksmith, 2 Farm Implement Stores, Butcher, Barber Shop, Livery, 2 Lumber Yards, Feed Store. Require Hotel, Restaurant, Bakery.

ELSTOW, SASK.—Pop. 150. (Tributary pop. 750). 394 miles from Portage la Prairie. Handled 120,000 bushels of grain last year. Has 3 Elevators, capacity 80,000 bushels, Cement Block Plant, 2 Lumber Yards, Hotel, 2 General Stores, Drug Store, Hardware Store, 3 Farm Implement Stores, Newspaper, Livery Stable, Meat Market, 2 Barber Shops, Restaurant, Harness Shop, Blacksmiths Shop, Furniture Store, Undertaker, 2 Barber Shops, Laundry, Veterinary Surgeon, 2 Pool Rooms, Doctor, Tinsmith, 2 Painters, 3 Carpenters, Flour and Feed Store.

Require Flour & Feed Mill, Baker, Jeweller, Confectioner.

SUTHERLAND, SASK.—Pop. 500. 420 miles from Portage la Prairie. C. P. Ry. Shops and Round Houses situate at this point. Handled 107,000 bushels of grain last year. Has Elevator, capacity 30,000 bushels; General Store, Lumber Yard, 2 Livery Barns, Barber, Pool Room, Drug Store, 2 Boarding Houses, Restaurant, Laundry.

SASKATOON SUB-DIVISION

SASKATOON, SASK.—Pop. 14,500. (With a large tributary population). 424 miles from Portage la Prairie. Situated on the banks of the South Saskatchewan River, and constitutes a first class distributing point for the Great Saskatchewan Valley. Has Municipally owned and operated Electric Light, Power and Water; is the seat of the Saskatchewan University in conjunction with which there is Provincial Agricultural College and Experimental Farm. There are 5 City Schools and a Collegiate Institute, also 2 Hospitals. Has 3 Elevators, capacity 115,000 bushels; 2 Flour Mills, capacity 1,000 bbls. and 150 bbls.; 2 Brick Plants, 2 Cement Block Plants, Automatic Telephone, 10 Lumber Yards, 13 Banks, 2 Daily and 3 Weekly Newspapers, 2 Breweries, 2 Aerated Water Factories, Tent & Mattress

CANADIAN PACIFIC RAILWAY

Factory, 4 Planing Mills. There are upwards of fifty Implement and Farm Machinery Firms represented here, and a large number of Wholesale Houses carrying nearly every line of trade. This city is growing with great rapidity, and it is stated there are openings for Linseed Mills, Boot & Shoe Factory, Soap Works, Tannery, Foundry & Machine Shops, Creamery, Market Gardens, Poultry Farms, Dairies, Cold Storage & Packing Plant, and all lines of Wholesale Houses.

CORY, SASK.—A new town. 8 miles West of Saskatoon. Handled 148,000 bushels of grain last season. Has Elevator, capacity 25,000 bushels.

Openings for all lines of business.

DUNFERMLINE, SASK.—A new town. 16 miles West of Saskatoon.

Openings for all lines of business.

ASQUITH, SASK.—Pop. 500. (Country well settled). 25 miles West of Saskatoon. Handled 270,000 bushels of grain last season. Has 5 Elevators, capacity 125,000 bushels; Stock Yards; Flour Mill, capacity 100 bbls.; 3 Lumber Yards, Hotel, Bank, 3 General Stores, Drug Store, 2 Hardware Stores, 3 Farm Implement Stores, Jewelry Store, Newspaper, 3 Livery Stables, Meat Market, Barber Shop, 2 Blacksmiths Shops, Pool Room, 2 Doctors, 2 Tinsmiths, Tailor, 2 Painters, 2 Carpenters, Undertaker, 2 Dressmakers, Harness Shop, Baker, Restaurant.

Require Dentist, Lawyer, Telephone, Shoemaker, Millinery Store, Photographer.

RHYL, SASK.—A new town. 31 miles West of Saskatoon. Handled 28,000 bushels of grain last season. Has Elevator.

Openings for all lines of business.

KINLEY, SASK.—A new town. 34 miles West of Saskatoon. In well settled farming country. Has Elevator.

Openings for all lines of business.

PERDUE, SASK.—Pop. 175. 40 miles West of Saskatoon. Handled 210,000 bushels of grain last season. Has 2 Elevators, capacity 55,000 bushels; Stock Yards, 2 Lumber Yards, Hotel, Bank, 3 General Stores, 2 Hardware Stores, 3 Farm Implement Stores, 2 Livery Stables, Laundry, Meat Market, Barber Shop, Restaurant, Harness Shop, Blacksmith Shop, Pool Room, 2 Doctors, Shoemaker, 3 Carpenters, Furniture Store, Confectioner, Baker, Newspaper, House Decorator. Require Flour Mill, Dentist, Veterinary Surgeon, Machine Shop Tinsmith

KEPPEL, SASK.—A new town. 48 miles West of Saskatoon. Handled 26,000 bushels of grain last season.

Openings for all lines of business.

VANCE, SASK.—A new town. 55 miles West of Saskatoon

Openings for all lines of business.

BIGGAR, SASK.—A new town. 61 miles West of Saskatoon.

Openings for all lines of business.

CANADIAN PACIFIC RAILWAY

CASTLEWOOD, SASK.—A new town. 64 miles West of Saskatoon.
Openings for all lines of business.

NASEBY, SASK.—A new town. 72 miles West of Saskatoon. Has Elevator, capacity 20,000 bushels; General Store.
Openings for Blacksmith, Boarding House and many other lines of business.

TRAYNOR, SASK.—Pop. 50. (Tributary pop. 400). 82 miles West of Saskatoon
Handled 31,000 bushels of grain last season. Has 2 Elevators, capacity 50,000 bushels; General Store, Hardware Store, Grocery Store, Implement Store, Livery Barn.
Require Blacksmith.

WOLFE, SASK.—A new town. 88 miles West of Saskatoon. Handled 11,000 bushels of grain last season. Openings for all lines of business.

ST. ALPHEGE, SASK.—Pop. 20. (Tributary pop. 100). 96 miles West of Saskatoon
A new town.
Openings for all lines of business.

WILKIE, SASK.—Pop. 700. (Tributary pop. 1,000). 100 miles West of Saskatoon.
A divisional point. Handled 165,000 bushels of grain last season. Has 3 Elevators, capacity 71,000 bushels; Stock Yards, 3 Lumber Yards, 2 Hotels, 2 Banks, 3 General Stores, Clothing Store, Bakery, Shoe Store, Drug Store, 3 Hardware Stores, 5 Farm Implement Stores, Jewelry Store, Millinery Store, Newspaper, 3 Livery Stables, Meat Market, 2 Barber Shops, Machine Repair Shop, Laundry, Stationery Store, 2 Restaurants, Confectioner, Harness Shop, Blacksmith Shop, 2 Pool Rooms, Photographer, Doctor, Dentist, Lawyer, Tinsmith, Shoemaker, 2 Painters, 20 Carpenters, Undertaker, Music Teacher, Immigration Hall, Furniture Store, Flour & Feed Store.
Require Flour and Oatmeal Mills, Sash & Door Factory, Biscuit Factory, Creamery Brick and Cement Plant, Music and Book Store, Architect, Stock Dealer. This is a new town situated in a good farming district showing every prospect of rapid development.

BATTLE RIVER SUB-DIVISION

PHIPPEN, SASK.—Pop. 150. (Tributary country well settled). 109 miles West of Saskatoon. Handled 150,000 bushels of grain last season. Has 4 Elevators, capacity 130,000 bushels; 2 General Stores, Barber Shop, Pool Room, 3 Farm Implement Stores, Livery Stable, 2 Lumber Yards.
Require Blacksmith, Hardware Store, Hotel.

ADANAC, SASK.—Pop. 150. (Tributary pop. 500). 116 miles West of Saskatoon.
A new town. Handled 190,000 bushels of grain last season. Has 4 Elevators, capacity 103,000 bushels; Stock Yards, Hotel, Bank, 2 General Stores, 2 Lumber Yards, 2 Livery Stables, 2 Implement Stores, Drug Store, Harness Shop, Butcher, Baker, Blacksmith, Pool Room, Barber Shop.

CANADIAN PACIFIC RAILWAY

SWINBOURNE, SASK.—Pop. 10. (Tributary pop. 600). 121 miles West of Saskatoon. A new town. Has Elevator, capacity 30,000 bushels; Lumber and Coal Yard, Livery Stable. There is a large clay deposit close to the railway suitable for brick making.

Require General Store, Brick Plant, Flour and Feed Store, Boarding House, Hardware Store, Implement Store.

BUCCLEUGH, SASK.—A new town. 129 miles West of Saskatoon. Openings for all lines of business.

RUTLAND, SASK.—Pop. 10. (Tributary pop. 50). A new town. 138 miles West of Saskatoon. Has Implement Agency. Openings for all lines of business.

SENLAC, SASK.—Pop. 50. (Tributary pop. 250). 145 miles West of Saskatoon. A new town. Has General Store, 2 Lumber Yards, Blacksmith, 2 Implement Agencies, Restaurant.

Require Elevator, Butcher, Hotel, Barber, Livery Stable, Chopping Mill.

EVESHAM, SASK.—Pop. 20. (Tributary pop. 120). 155 miles West of Saskatoon. A new town. Has Lumber Yard, General Store, Implement Store. Require Elevator and other lines of business.

MACKLIN, SASK.—Pop. 300. (Tributary pop. 1,500). 163 miles West of Saskatoon. Junction with new line running south to Kerrobert and other points. A new town. Handled 23,000 bushels of grain last season. Has 3 Elevators, capacity 68,000 bushels; Stock Yards, 3 General Stores, Hardware and Furniture Store, Banks, Undertaker, Jewelry Store, Confectioner and Baker, Butcher Shop, Harness Shop, 3 Restaurants, Pool Room, 3 Lumber Yards, Livery and Feed Stable, Transfer and Dray Business, School House, Druggist, Blacksmith, 2 Tin Shops, Doctor, Veterinary Surgeon, Hotel, Barber Shop. Require Dentist.

MACKLIN S. E. SUB-DIVISION

A New Branch which has just come under operation, the Townsites having been put on the market during the Fall of 1910. The line running West from Outlook connects with this branch at Kerrobert, thus making a direct route to the United States and Eastern and Western Canada, via Moose Jaw. The country at and tributary to the undermentioned Towns is one of the best wheat growing districts in Saskatchewan. There are openings for all lines of business, and investors should communicate with the Industrial Department, Winnipeg, for further particulars.

PRIMATE, SASK.—7 miles from Macklin. Openings for all lines of business.

DENZIL, SASK.—Pop. 25. (Surrounding country well settled). 15 miles from Macklin. Has Departmental Store, 2 Lumber Yards, Livery Barn. Openings for all lines of business.

Note.—There is stated to be a large deposit of brick and pottery clay one and one-half miles north-west of this point.

SALVADOR, SASK.—Pop. 50. (Surrounding country well settled). 23 miles from Macklin. Has General Store, Hardware Store, Butcher, Restaurant, 2 Lumber Yards, Livery Barn.
Openings for all lines of business.

LUSELAND, SASK.—Pop. 100. (Surrounding country well settled). 31 miles from Macklin. Has Elevator, capacity 30,000 bushels; 2 Lumber yards, Livery Barn, 2 General Stores, 2 Hardware Stores, Harness Shop, Butcher, Pool Room, Restaurant, Hotel.
Openings for all lines of business.

BALIOL, SASK.—38 miles from Macklin. Openings for all lines of business.

KERROBERT, SASK.—Pop. 350. 47 miles from Macklin. The lines East from Castor and South from Outlook, will join at this point, making it an important railway center. Has 4 Implement Houses, 2 Banks, 2 Hotels, Meat Market, 5 General Stores, 4 Livery Barns, Builders and Contractors, 2 Druggists and Stationers, 3 Hardware Stores, Furniture Store, 4 Lumber Yards, Flour and Feed Store, 3 Pool Rooms, 2 Doctors, 4 Restaurants, 2 Barbers, Jeweller, Blacksmith. Require Lawyer, Painter, Veterinary Surgeon, Tailor, Steam Laundry.

ESTEVAN SUB-DIVISION

GAINSBORO, SASK.—Pop. 500. (Tributary pop. 600). 224 miles from Winnipeg. Handled 253,000 bushels of grain, 180 cattle and 150 hogs last season. Has 4 Elevators, capacity 110,000 bushels; Stock Yards; Flour Mill, capacity 100 bbls.; Lumber Yard, Hotel, Bank, 3 General Stores, Drug Store, 2 Hardware Stores, 3 Farm Implement Stores, Jewelry Store, Newspaper, Livery Stable, Meat Market, Barber Shop, Confectioner, Harness Shop, 2 Blacksmiths Shops, Pool Room, Doctor, Lawyer, Tinsmith, Shoemaker, Painter, Undertaker.
Require Tailor.

CARIEVALE, SASK.—Pop. 400. (Tributary pop. 1,000). 232 miles from Winnipeg. Handled 350,000 bushels of grain, 250 cattle, 150 hares and 180 hogs last season. Has 4 Elevators, capacity 93,000 bushels; Stock Yards, Lumber Yard, Hotel, Bank, 2 General Stores, Shoe Store, Drug Store, 2 Hardware Stores, 3 Farm Implement Stores, 2 Livery Stables, Meat Market, Barber Shop, Restaurant, Confectioner, Harness Shop, Blacksmiths Shop, Pool Room, Doctor, Tinsmith, Painter, 3 Carpenters.
Require Veterinary Surgeon, Milliner and Dressmaker.

CARNDUFF, SASK.—Pop. 650. (Tributary pop. 3,500). 240 miles from Winnipeg. Handled 333,000 bushels of grain, 300 cattle, 200 horses and 400 hogs last season. Has 5 Elevators, capacity 126,000 bushels; Stock Yards; Joiners Work Factory, Oil Company, Flour Mill, capacity 100 bbls.; Telephone, 2 Lumber Yards, Hotel, Bank, 3 General Stores, Drug Store, 3 Hardware Stores, 4 Farm Implement Stores, Jewelry Store, 3 Millinery Stores, Newspaper, Bakery, Printing Office, 3 Livery Stables, Meat Market, Barber Shop, 2 Restaurants, 2 Confectioners, Harness Shop, 2 Blacksmiths, Pool Room, 2 Doctors, Lawyer, 2 Tinsmiths, Tailor, 2 Painters, Dressmaker, 3 Carpenters, Undertaker, Furniture Store.
Require Photographer, Dentist.

CANADIAN PACIFIC RAILWAY

GLEN EWEN, SASK.—Pop. 306. (Tributary pop. 1,000). 250 miles from Winnipeg. Handled 369,000 bushels of grain last season. Has 6 Elevators, capacity 160,000 bushels, Lumber Yard, Hotel, Bank, 2 General Stores, Drug Store, Hardware Store, 2 Farm Implement Stores, 2 Livery Stables, Meat Market, Barber Shop, Restaurant, Laundry, Harness Shop, 3 Blacksmiths, Pool Room, Photographer, Carpenters, Doctor, Milliner.

OXBOW, SASK.—Pop. 900. (Tributary pop. 1,200). 257 miles from Winnipeg. Is beautifully situated on a hill above the Souris River. Handled 340,000 bushels of grain, 413 cattle and 908 hogs last season. Has 6 Elevators, capacity 100,000 bushels; Stock Yards, 2 Lumber Yards, Hotel, 2 Banks, 3 General Stores, Clothes Store, Drug Store, 2 Hardware Stores, 3 Farm Implement Stores, 2 Jewelry Stores, Millinery Store, Newspaper, 2 Livery Stables, Meat Market, Barber Shop, 2 Restaurants, 2 Confectioners, Harness Shop, 2 Blacksmiths Shops, Pool Room, Photographer, 2 Doctors, Dentist, Lawyer, 2 Tinsmiths, 2 Tailors, 2 Painters, 3 Carpenters, Undertaker. Require Flour and Feed Mill, Creamery.

ALAMEDA, SASK.—Pop. 500. (Tributary pop. 400). 264 miles from Winnipeg. Handled 262,000 bushels of grain, 254 cattle and 937 hogs last season. Has 5 Elevators, capacity 154,000 bushels, Stock Yards, Telephone 2 Lumber Yards, Bank, Meat Market, Barber Shop, Drug Store, 3 Implement Stores, Restaurant, Harness Shop, 2 Blacksmiths Shops, Pool Room, Doctor, Lawyer, Tinsmith, Shoemaker, Painter, 2 Carpenters, Undertaker. 3 General Stores, 2 Hardware Stores, Grocer and Confectioner, Butcher, 2 Livery Barns, 2 Blacksmiths, Laundry.

FROBISHER, SASK.—Pop. 250. (Tributary pop. 600). 172 miles from Winnipeg. Handled 226,000 bushels of grain last season. Has 4 Elevators, capacity 128,000 bushels; Lumber Yard, Hotel, Bank, 2 General Stores, 2 Hardware Stores, 3 Farm Implement Stores, 2 Livery Stables, Meat Market, Barber Shop, 2 Blacksmiths, Pool Room, Doctor, Carpenter. Require Drug Store, Lawyer.

BIENFAIT, SASK.—Pop. 300. (Tributary pop. 1,000). 290 miles from Winnipeg in a large Coal Mining District. Here are situate the Lignite Coal Mines of the Western Dominion Collieries and the Manitoba and Saskatchewan Collieries, each with a daily output of 1,000 tons and employing from 100 to 400 men. It is stated that there are clay deposits suitable for brick making. Handled 183,000 bushels of grain last season. Has 2 Elevators, capacity 57,000 bushels; Stock Yards, Lumber Yard, Hotel, 2 General Stores, 2 Farm Implement Stores, Drug Store, Hardware Store, Grocery and Fruit Store, 2 Livery Stables, Meat Market, Barber Shop, Restaurant, Blacksmith Shop, Pool Room, Doctor, Tinsmith, 2 Carpenters. Require Bakery, Flour and Feed Store, Boarding House.

ARCOLA SUB-DIVISION

ANTLER, SASK.—Pop. 200. (Tributary pop. 200). 206 miles from Winnipeg. Handled 180,000 bushels of grain and 200 cattle last season. Has 3 Elevators, capacity 80,000 bushels; Stock Yards, Telephone, 2 Lumber Yards, Hotel, 2

CANADIAN PACIFIC RAILWAY

General Stores, Drug Store, Hardware Store, 3 Farm Implement Stores, Livery Stable, Meat Market, Barber Shop, Blacksmiths Shop, Pool Room, Doctor, Tinsmith.

Require Flour Mill, Creamery, Laundry, Jeweller, Milliner, Baker, Harness Maker, Lawyer.

REDVERS, SASK.—Pop. 300. 217 miles from Winnipeg. Handled 263,000 bushels of grain and 600 hogs last season. Has 4 Elevators, capacity 110,000 bushels; Stock Yards, 2 General Stores, Baker and Confectioner, 3 Implement Stores, Hardware Store, Tin Shop, Livery Stable, Boot and Shoe Store, Doctor, Drug Store, 2 Lumber Yards, Barber, Pool Room, Bank, Newspaper, Jewelry Store, Machine Shop, Hotel, Veterinary Surgeon, 2 Lawyers, Meat Market.

WAUCHOPE, SASK.—Pop. 150. (Tributary pop. 700). 226 miles from Winnipeg. Handled 162,000 bushels of grain last season. Has 3 Elevators, capacity 80,000 bushels; Chopping Mill, Lumber Yard, Hotel, 2 General Stores, 3 Farm Implement Stores, Livery Stable, Meat Market, Barber Shop, 2 Blacksmiths Shops, Bakery. Require Drug Store, Harness Maker, Restaurant, Laundry, Carpenter.

MANOR, SASK.—Pop. 400. (Tributary pop. 1,100). 234 miles from Winnipeg. Handled 231,000 bushels of grain, 129 cattle and 753 hogs last season. Has 4 Elevators, capacity 119,000 bushels; Stock Yards, Telephone, Lumber Yard, Hotel, Bank, 2 General Stores, Drug Store, 4 Farm Implement Stores, Newspaper, Livery Stable, Meat Market, Barber Shop, Restaurant, Confectioner, Harness Shop, Blacksmith, Pool Room, Doctor, Lawyer, Tinsmith, 3 Painters, 3 Carpenters, Laundry, Tailor, Furniture Store, Boarding House. Require Jeweller, Photographer, Dentist, Milliner, Shoemaker, Hardware Store.

CARLYLE, SASK.—Pop. 500. (Tributary pop. 1,000). 243 miles from Winnipeg. Handled 294,000 bushels of grain, 300 cattle and 670 hogs last season. Has 7 Elevators, capacity 152,000 bushels; Stock Yards, Cement Block Plant, 2 Lumber Yards, 2 Hotels, Bank, 3 General Stores, Drug Store, 2 Hardware Stores, 2 Farm Implement Stores, Jewelry Store, 3 Livery Stables, Newspaper, Meat Market, Barber Shop, 2 Confectioners, 2 Harness Shops, 2 Blacksmiths Shops, Pool Room, 2 Photographers, 2 Doctors, Dentist, Lawyer, Tinsmith, Tailor, Painter, Carpenter, Undertaker, Music Store, Laundry, Restaurant. Require Flour Mill, Creamery, Shoe Maker, Millinery Store.

ARCOLA, SASK.—Pop. 1,300. (Tributary pop. 1,500). 253 miles from Winnipeg. Handled 491,000 bushels grain, 300 cattle, 275 horses and 326 hogs last season. Has 6 Elevators, capacity 172,000 bushels; Flour Mill, Brick Plant, Telephone, 2 Lumber Yards, 2 Hotels, 2 Banks, 2 General Stores, Drug Store, 3 Hardware Stores, 3 Farm Implement Stores, 2 Jewelry Stores, Millinery Store, Newspaper, 2 Livery Stables, Meat Market, 2 Barber Shops, 2 Restaurants, Confectioner, Harness Shop, 2 Blacksmith Shops, 2 Pool Rooms, Photographer, 3 Doctors, Dentist, 5 Lawyers, 3 Tinsmiths, Tailor, 4 Painters, 6 Carpenters, Undertaker, 2 Furniture Stores, 3 Grocery Stores, Steam Laundry, Boarding House, Aerated Water Works, Machine Shops. Require Sash and Door Factory, Electric Light.

RESTON SUB-DIVISION

MARYFIELD, SASK.—Pop. 200. (Tributary pop. 500). 217 miles from Winnipeg. Handled 158,000 bushels of grain last season. Has 2 Elevators, capacity 60,000 bushels; 2 Lumber Yards, Hotel, 2 General Stores, Clothes Store, Shoe Store, Drug Store, Hardware Store, 2 Farm Implement Stores, 2 Livery Stables, Meat Market, Barber Shop, Restaurant, Harness Shop, Blacksmith, Pool Room, Doctor, Tinsmith, 2 Painters, 3 Carpenters, Undertaker.

Require Laundry, Shoemaker, Veterinary Surgeon, Dentist, Lawyer.

FAIRLIGHT, SASK.—Pop. 130. (Tributary pop. 1,000). 225 miles from Winnipeg. Handled 300,000 bushels of grain and 250 hogs last season. Has 2 Elevators, capacity 60,000 bushels; Stock Yards, Lumber Yard, Hotel, 2 General Stores, Hardware Stores, 3 Farm Implement Stores, Livery Stable, Meat Market, Barber Shop, Blacksmiths' Shop, Pool Room, 3 Carpenters.

Require Doctor, Druggist, Harness Shop, Baker and Confectioner.

WALPOLE, SASK.—Pop. 40. (Tributary pop. 300). 232 miles from Winnipeg. Handled 82,000 bushels of grain last season. Has Elevator, capacity 35,000 bushels; General Store, Implement Store, Blacksmith Shop, Boarding House, Livery Barn.

WAWOTA, SASK.—Pop. 200. 241 miles from Winnipeg. Handled 136,000 bushels of grain, 100 cattle and 230 hogs last season. Has 2 Elevators, capacity 60,000 bushels; Stock Yards, 2 Lumber Yards, Hotel, Bank, 2 General Stores, Shoe Store, Drug Store, 2 Hardware Stores, 2 Farm Implement Stores, 2 Livery Stables, Meat Market, Barber Shop, Restaurant, Confectioner, Harness Shop, Blacksmith Shop, Pool Room, Doctor, 2 Tinsmiths, Shoemaker, Painter, 5 Carpenters, Undertaker.

Require Flour Mill, Laundry, Lawyer.

KENNEDY, SASK.—Pop. 150. 256 miles from Winnipeg. Handled 162,000 bushels of grain, 835 cattle and 459 hogs last season. Has 2 Elevators, capacity 60,000 bushels; Stock Yards, 2 Lumber Yards, Hotel, 2 General Stores, Drug Store, Hardware Store, Farm Implement Store, Livery Stables, Meat Market, Barber Shop, Blacksmiths Shop, Pool Room, Doctor, Painter, 4 Carpenters, Bank.

Require Laundry, Lawyer, Dentist.

BENDER, SASK.—Pop. 25. (Tributary pop. 250). 268 miles from Winnipeg. Handled 121,000 bushels of grain last season. Has Elevator, capacity 30,000 bushels; Lumber Yard, General Store, Hardware Store, Farm Implement Store, Blacksmiths Shop, Carpenter, Livery Stable.

Require Hotel, Boarding House, Barber Shop, Butcher Shop, Tinsmith, Creamery, Doctor.

WINDTHORST, SASK.—Pop. 225. (Tributary pop. 600). 281 miles from Winnipeg. Handled 354,000 bushels of grain last season. Has 3 Elevators, capacity 95,000 bushels; 2 Lumber Yards, Hotel, Bank, 2 General Stores, 3 Clothes Stores, 2 Shoe Stores, Drug Store, 2 Hardware Stores, 3 Farm Implement Stores, Newspaper, 2 Livery Stables, Meat Market, 2 Barber Shops, 2 Restaurants, Confectioner.

CANADIAN PACIFIC RAILWAY

tioner, Harness Shop, 2 Blacksmiths Shops, Pool Room, Photographer, Doctor, Lawyer, Tinsmith, Painter, 5 Carpenters, Undertaker.
Require Flour Mill, Creamery, Brick Plant.

BARING, SASK.—Pop. 25. (Tributary pop. 560). 296 miles from Winnipeg. Handled 66,000 bushels of grain last season. Has 2 Elevators, capacity 60,000 bushels; Stock Yards, General Store, Hardware Store, Lumber Yard, Blacksmith Shop, Implement Warehouse, Livery Barn, Boarding House.
Require Carpenter, Butcher Shop, Pool Room.

MOOSE MOUNTAIN SUB-DIVISION

KISBY, SASK.—Pop. 300. (Tributary pop. 60). 261 miles from Winnipeg. Handled 553,000 bushels of grain last year. Has 4 Elevators, capacity 120,000 bushels; Telephone, Lumber Yard, Hotel, 2 General Stores, Drug Store, 2 Hardware Stores, 4 Farm Implement Stores, 2 Livery Stables, Meat Market, Harness Shop, Barber Shop, 2 Blacksmiths Shops, Pool Room, Doctor, Shoemaker, 4 Carpenters, Restaurant, Baker.
Require Grist Mill, Tinsmith, Boarding House.

FORGET, SASK.—Pop. 400. (Tributary pop. 1,200). 270 miles from Winnipeg. Handled 523,000 bushels of grain, 150 cattle, 140 horses and 300 hogs last season. Has 4 Elevators, capacity 110,000 bushels; 2 Lumber Yards, Hotel, 4 General Stores, Drug Store, 2 Hardware Stores, 2 Farm Implement Stores, Newspaper, 2 Livery Stables, Meat Market, Barber Shop, Restaurant and Confectioner combined, 2 Blacksmiths, Pool Room, 2 Doctors, 2 Tinsmiths, Harness Store.
Require Furniture Store, Baker, Jeweller, Tailor, Milliner, Lawyer, Veterinary Surgeon.

STOUGHTON, SASK.—Pop. 450. (Tributary pop. 2,000). 278 miles from Winnipeg. Junction with the Weyburn cut off. Handled 519,000 bushels of grain, 150 cattle and 400 hogs last season. Has 5 Elevators, capacity 143,000 bushels; Stock Yards, 2 Lumber Yards, 2 Hotels, Bank, 2 General Stores, Drug Store, 2 Hardware Stores, 3 Farm Implement Stores, Jewelry Store, Newspaper, 2 Livery Stables, 2 Meat Markets, Oil Company, Barber Shop, 2 Restaurants, Confectioner, Harness Shop, 2 Blacksmiths' Shops, Veterinary Surgeon, Furniture Store, Pool Room, Doctor, Lawyer, 2 Tinsmiths, Tailor, Undertaker.
Require Flour Mill.

HEWARD, SASK.—Pop. 350. (Tributary pop. 250). 285 miles from Winnipeg. Handled 359,000 bushels of grain, 100 cattle and 300 hogs last season. Has 3 Elevators, capacity 90,000 bushels; Lumber Yard, Hotel, 3 General Stores, Drug Store, Hardware Store, 3 Farm Implement Stores, Newspaper, 2 Livery Stables, Meat Market, Barber Shop, Harness Shop, Blacksmiths Shop, Pool Room, Doctor Tinsmith, Undertaker, Bank, Carriage Shop, Grain Crushing Plant.
Require Flour Mill, Dentist, Lawyer.

CREELMAN, SASK.—Pop. 200. 294 miles from Winnipeg. Handled 627,000 bushels of grain last season. Has 4 Elevators, capacity 125,000 bushels, Lumber Yard, Hotel, General Store, 2 Hardware Stores, Doctor, Carpenter.
Require Baker, Lawyer, Laundry, Implement Agent, Meat Store, Livery Stable.

FILLMORE, SASK.—Pop. 220. (Tributary pop. 750). 301 miles from Winnipeg. Handled 532,000 bushels of grain, 100 cattle, 160 horses and 200 hogs last season. Has 5 Elevators, capacity 151,000 bushels; Stock Yards, 3 Lumber Yards, Hotel, Bank, 3 General Stores, Drug Store, 2 Hardware Stores, 5 Farm Implement Stores, Jewelry Store, Newspaper, 2 Livery Stables, Meat Market, Barber Shop, Confectioner, Harness Shop, 2 Blacksmiths Shops, Pool Room, Photographer, Doctor, Lawyer, Tinsmith, Tailor, 2 Painters, 4 Carpenters, Undertaker, Restaurant.

OSAGE, SASK.—Pop. 200. (Tributary pop. 2,000). 310 miles from Winnipeg. Handled 411,000 bushels of grain, 200 horses and 300 hogs last season. Has 4 Elevators, capacity 120,000 bushels; 2 Lumber Yards, Hotel, Bank, 2 General Stores, Hardware Store, 3 Farm Implement Stores, Livery Stable, Meat Market, Barber Shop, Harness Shop, Blacksmiths Shop, Pool Room, Doctor, Tinsmith, Shoemaker, Painter, 2 Carpenters, Drug Store, Laundry, Furniture Store. Require Dentist, Baker and Confectioner, Bowling Alley.

TYVAN, SASK.—Pop. 300. (Tributary pop. 700). 318 miles from Winnipeg. Handled 390,000 bushels of grain and 300 horses last season. Has 4 Elevators, capacity 110,000 bushels; Lumber Yard, Hotel, 2 General Stores, Drug Store, Hardware Store, 3 Farm Implement Stores, Millinery Store, 2 Livery Stables, Meat Market, Barber Shop, Harness Shop, Blacksmiths Shop, Pool Room, Laundry, Bank, Doctor, Lawyer, Tinsmith, Shoemaker, Painter, Carpenter. Require Flour Mill, Baker, Restaurant, Confectioner.

FRANCIS, SASK.—Pop. 400. (Tributary pop. 1,000). 325 miles from Winnipeg. Handled 569,000 bushels of grain last season. Has 4 Elevators, capacity 118,000 bushels; Electric Light Plant, Telephone, 2 Lumber Yards, Hotel, Bank, 2 General Stores, Drug Store, 2 Hardware Stores, 4 Farm Implement Stores, Jewelry Store, Newspaper, 2 Livery Stables, Meat Market, Restaurant, Confectioner, Harness Shop, 3 Blacksmiths Shops, Pool Room, Doctor, 2 Tinsmiths, Carpenters, Grocer, Veterinary Surgeon, Lawyer, Tailor. Only about 25 per cent. of the land is cultivated yet. Francis wheat secured the sweepstake prize for the Province at the Regina Seed Fair and Oats carried off the sweepstakes at the same fair. According to Act passed last year, Francis will be the county town for that district. Require Flour and Oatmeal Mills, Creamery, Machine Shop, Shoe Shop, Dentist, Furniture Store, Brick Yard, Dressmaker, Contractor.

SEDLEY, SASK.—Pop. 300. (Tributary pop. 1,000). 334 miles from Winnipeg. Handled 439,280 bushels of grain last season. Has 3 Elevators, capacity 88,000 bushels; Lumber Yard, Hotel, Bank, 2 General Stores, Hardware Store, 3 Farm Implement Stores, 2 Livery Stables, Meat Market, Barber Shop, Harness Shop, 2 Blacksmiths Shops, Pool Room, Doctor, Carpenter, Drug Store, Grocery Store, Oil Company. Require Shoemaker, Restaurant, Boarding House.

LAJOURD, SASK.—Pop. 100. (Tributary pop. 200). 342 miles from Winnipeg. Handled 560,200 bushels of grain last season. Has 4 Elevators, capacity 125,000 bushels, 2 General Stores, Blacksmiths Shop, Hardware Store, Lumber Yard, 2 Implement Stores, Butcher Shop, Boarding House, Bank. Require Drug Store, Doctor, Hotel.

CANADIAN PACIFIC RAILWAY

KRONAU, SASK.—Pop. 150. (Tributary pop. 500). 349 miles from Winnipeg. Handled 522,000 bushels of grain last season. Has 3 Elevators, capacity 105,000 bushels; Lumber Yard, Hotel, 3 General Stores, Hardware Store, 3 Farm Implement Stores, Livery Stable, Meat Market, Restaurant, Blacksmiths Shop, Pool Room, Barber Shop.
Require Doctor.

RICHARDSON, SASK.—385 miles from Winnipeg. In a well settled district. Has Elevator, capacity 20,000 bushels; General Store, Livery Barn.

WEYBURN SUB-DIVISION

FROUDE, SASK.—Pop. 50. A new town. 12 miles from Stoughton. Has 2 Elevators, capacity 55,000 bushels; 2 General Stores, Lumber Yard, Hardware Store, Livery Barn, Boarding House and Restaurant, Jeweller, Blacksmith.

GRIFFIN, SASK.—Pop. 150. (Tributary pop. 200). 19 miles from Stoughton. Handled 115,000 bushels of grain last season. Has 2 Elevators, capacity 70,000 bushels; Hardware Store, Hotel, Restaurant, Implement Store, Barber Shop, Blacksmith, Doctor, Bank, General Store, Butcher, 2 Lumber Yards, Livery Barn.
Require Baker, Shoe Store, Harness Store.

HUME, SASK.—Pop. 15. (Tributary pop. 200). 27 miles from Stoughton. Handled 143,000 bushels of grain last season. Has 2 Elevators, capacity 60,000 bushels, General Store, Lumber Yard, Coal Dealer, Implement Store.
Require Blacksmith, Hardware Store, Barber, Livery Barn and Feed Stable, Harness Store.

PHEASANT HILLS SUB-DIVISION

WELWYN, SASK.—Pop. 125. (Tributary pop. 300). 229 miles from Winnipeg. Handled 241,000 bushels of grain, 300 cattle, 150 horses and 240 hogs. Has 3 Elevators, capacity 80,000 bushels, Stock Yards, Baker, Barber, Bank, Drug Store, Doctor, 2 Blacksmiths Shops, 2 Implement Dealers, Hardware Store, 2 General Stores, Fruit Store, Hotel, Lumber Yard, Livery Stable, Furniture Store.

ROCANVILLE, SASK.—Pop. 300. (Tributary pop. 400). 238 miles from Winnipeg. Handled 330,000 bushels of grain and 200 cattle last season. Has 4 Elevators, capacity 148,100 bushels; Stock Yards, Lumber Yard, Hotel, Bank, 2 General Stores, Drug Store, 2 Hardware Stores, 3 Farm Implement Stores, Jewelry Store, 2 Livery Stables, Meat Market, Barber Shop, 2 Restaurants, Confectioner, Harness Shop, Blacksmiths Shop, Veterinary Surgeon, Pool Room, Doctor, 2 Tinsmiths, Shoemaker, 2 Painters, 3 Carpenters, Undertaker, 2 Contractors.
Require Flour Mill, Creamery, Laundry, Lawyer, Dentist, Gent's Furnishings.

TANTALLON, SASK.—Pop. 200. (Tributary pop. 700). 251 miles from Winnipeg. Handled 56,000 bushels of grain last year. Has 3 Elevators, capacity 78,000 bushels; Stock Yards, Creamery, Lumber Yard, Hotel, General Store, and Hardware Store, Blacksmiths Shop, 2 Implement Stores, Contractor, Butcher.
Require Doctor, Tinsmith, Barber.

ESTERHAZY, SASK.—Pop. 500. (Tributary pop. 1,500). 267 miles from Winnipeg. Handled 205,000 bushels of grain last season. Has 5 Elevators, capacity 158,000 bushels; Stock Yards, Flour Mill, capacity 100 bbls.; Lumber Yard, Hotel, Bank, 4 General Stores, Drug Store, 2 Hardware Stores, 4 Farm Implement Stores, Jewelry Store, Newspaper, 2 Livery Stables, Meat Market, Barber Shop, Confectioner, Harness Shop, Blacksmiths Shop, Pool Room, Doctor, Lawyer, Tinsmith, Shoemaker, Painter, Oil Company. Require Creamery, Gent's Clothing Store, Tailor, Dressmaker, Milliner, Laundry, Restaurant, Photographer.

STOCKHOLM, SASK.—Pop. 130. (Tributary pop. 500). 277 miles from Winnipeg. Handled 131,000 bushels of grain last season. Has 2 Elevators, capacity 70,000 bushels; Stock Yards, 3 General Stores, Hardware Store, Stationery Store, Butcher Shop, Boarding House, 3 Implement Dealers, Veterinary Surgeon, Livery, Lumber Yard, Blacksmith. Require Doctor, Drug Store.

DUBUC, SASK.—Pop. 200. (Tributary pop. 500). 285 miles from Winnipeg. Handled 202,000 bushels of grain and 400 hogs last season. Has 3 Elevators, capacity 86,000 bushels; Stock Yards, 2 Lumber Yards, Bank, Hotel, 2 Barber Shops, 2 Livery Stables, Meat Market, Restaurant and Confectioner, Harness Shop, 3 Blacksmiths Shops, Pool Room, Doctor, Painter, Carpenter. Require Lawyer, Laundry.

GRAYSON, SASK.—Pop. 150. (Tributary pop. 600). 293 miles from Winnipeg. Handled 210,000 bushels of grain last season. Has 2 Elevators, capacity 65,000 bushels; Stock Yards, Flour Mill, capacity 75 bbls.; 2 Lumber Yards, Hotel, 2 General Stores, Drug Store, Hardware Store, 4 Farm Implement Stores, 3 Livery Stables, Meat Market, Barber Shop, Confectioner, 2 Blacksmiths Shops, Pool Room, Doctor, Lawyer, Tinsmith. There is a lake about 8 miles south of this Town. Good fishing and shooting. Require Harness Maker.

NEUDORF, SASK.—Pop. 275. (Tributary pop. 500). 311 miles from Winnipeg. Handled 330,000 bushels of grain and 200 cattle last season. Has 3 Elevators, capacity 83,000 bushels; Stock Yards, 3 Lumber Yards, Hotel, 3 General Stores, Shoe Store, Drug Store, Hardware Store, 2 Farm Implement Stores, 2 Livery Stables, Meat Market, Barber Shop, Restaurant, Confectioner, 2 Blacksmiths, Pool Room, Doctor, Painter, 3 Carpenters, Undertaker. Require Laundry, Tinsmith.

LAST MOUNTAIN SUB-DIVISION

LEMBERG, SASK.—Pop. 500. (Tributary pop. 5,900). 319 miles from Winnipeg. Handled 778,000 bushels of grain and 300 hogs last season. Has 5 Elevators, capacity 124,000 bushels; Stock Yards, Flour Mill, capacity 75 bbls., 2 Lumber Yards, Hotel, Bank, 4 General Stores, Drug Store, 2 Hardware Stores, 3 Farm Implement Stores, Jewelry Store, Millinery Store, Newspaper, Livery Stable, Meat Market, Barber Shop, Restaurant, Confectioners, 2 Harness Shops, 3 Blacksmiths Shops, Pool Room, Doctor, Tinsmith, Shoemaker, 3 Carpenters, Lawyer. Require Creamery, Tailor.

CANADIAN PACIFIC RAILWAY

ABERNETHY, SASK.—Pop. 300. (Tributary pop. 2,500). 329 miles from Winnipeg. Handled 767,000 bushels of grain last season. Has 5 Elevators, capacity 148,000 bushels; Stock Yards, Cement Block Plant, Lumber Yard, Bank, 3 General Stores, Shoe Store, Drug Store, 2 Hardware Stores, 3 Farm Implement Stores, Jewelry Store, Newspaper, 2 Livery Stables, 2 Meat Markets, Barber Shop, Confectioner, Harness Shop, Blacksmith Shop, Pool Room, Doctor. Require Hotel.

BALCARRES, SASK.—Pop. 400. (Tributary pop. 1,000). 336 miles from Winnipeg. Handled 490,000 bushels of grain last season. Has 5 Elevators, capacity 146,000 bushels; Stock Yards, Brick Yard, Telephone, 2 Lumber Yards, Hotel, Bank, 3 General Stores, Drug Store, 2 Hardware Stores, 3 Farm Implement Stores, Jewelry Store, 2 Millinery Stores, Newspaper, 2 Livery Stables, 2 Meat Markets, 2 Barber Shops, Restaurant, Confectioner, Harness Shop, 2 Blacksmiths Shops, 2 Pool Rooms, Doctor, Dentist, Lawyer, 2 Tinsmiths, 4 Carpenters, Undertaker, Furniture Store, Chopping Mill, Laundry, Building Contractor, Veterinary Surgeon. Require Flour Mill, Wagon Repairer or Wood Worker.

LIPTON, SASK.—Pop. 400. 351 miles from Winnipeg. Handled 319,000 bushels of grain last season. Has 4 Elevators, capacity 120,000 bushels; Stock Yards, 2 Lumber Yards, Hotel, Bank, 5 General Stores, Drug Store, 2 Hardware Stores, 3 Farm Implement Stores, 3 Livery Stables, 2 Meat Markets, Barber Shop, 2 Restaurants, Confectioner, Harness Shop, 2 Blacksmiths Shops, Pool Room, Doctor, Tinsmith, Painter, Shoemaker, 2 Carpenters. Require Lawyer, Newspaper.

OYSART, SASK.—Pop. 60. (Tributary pop. 1,500). 361 miles from Winnipeg. Handled 133,000 bushels of grain last season. Has 2 Elevators, capacity 60,000 bushels; 3 General Stores, Hotel, Blacksmith Shop, Implement Store, Livery Stable, Stationery Store. Require Lumber Yard, Hardware Store, Butcher.

CUPAR, SASK.—Pop. 325. (Tributary pop. 500). 368 miles from Winnipeg. Handled 422,000 bushels of grain and 300 hogs last season. Has 4 Elevators, capacity 115,000 bushels; 2 Lumber Yards, Hotel, Bank, 4 General Stores, Drug Store, 3 Hardware Stores, 4 Farm Implement Stores, Newspaper, Livery Stable, Meat Market, Barber Shop, Confectioner, Harness Shop, Blacksmith Shop, Pool Room, Doctor, Tinsmith, Shoemaker, Painter, 3 Carpenters, Undertaker. Require Lawyer, Jeweller, Baker.

MARKINCH, SASK.—Pop. 100. 375 miles from Winnipeg. Handled 254,000 bushels of grain last season. Has 4 Elevators, capacity 150,000 bushels, Flour Mill, capacity 75 bbls.; 3 General Stores, Lumber Yard, Blacksmith Shop; Implement Store. Require Bakery, Doctor, Hotel, Butcher.

SOUTHEY, SASK.—Pop. 300. (Tributary pop. 1,000). 381 miles from Winnipeg. Handled 365,000 bushels of grain last season. Has 3 Elevators, capacity 85,000 bushels; Lumber Yard, Hotel, 3 General Stores, Shoe Store, Hardware Store,

CANADIAN PACIFIC RAILWAY

2 Farm Implement Stores, Livery Stable, Meat Market, Barber Shop, 2 Blacksmiths Shops, Pool Room, Doctor, Tinsmith, Shoemaker, 3 Carpenters.

Require Flour Mill, Cement Block Plant, Creamery, Drug Store, Jeweller, Veterinary Surgeon.

EARL GREY, SASK.—Pop. 175. (Tributary pop. 500). 390 miles from Winnipeg.

Handled 289,000 bushels of grain last season. Has 3 Elevators, capacity 95,000 bushels; Stock Yards, 2 Lumber Yards, Hotel, Bank, 3 General Stores, Drug Store, 2 Hardware Stores, 3 Farm Implement Stores, Newspaper, Livery Stable, Meat Market, Baker, Restaurant, Confectioner, Harness Shop, 2 Blacksmiths Shops, Pool Room, Doctor, Tinsmith, Shoemaker, Painter, 6 Carpenters, Undertaker.

Require Flour Mill, Brick Yard, Laundry, Barber, Tailor, Gent's Furnishings.

BULYEA, SASK.—Pop. 200. (Tributary pop. 800). 397 miles from Winnipeg and 40 miles from Regina from which point a line is now under construction.

Handled 196,000 bushels of grain last season. Has 3 Elevators, capacity 76,000 bushels; Stock Yards, Lumber Yard, Hotel, 2 General Stores, Hardware Store, 2 Farm Implement Stores, 2 Livery Stables, Meat Market, Barber Shop, Confectioner, Harness Shop, Blacksmith Shop, 2 Carpenters, Furniture Store, Tinsmith, 2 Boarding Houses, Pool Room.

Require Doctor, Drug Store, Shoemaker, Newspaper.

STRASSBURG, SASK.—Pop. 800 (Tributary pop. 2,000). 405 miles from Winnipeg

Is situated in the heart of the Last Mountain Valley, and is tributary to a large expanse of Park like rolling prairie, which is most favorably adapted to wheat growing. Last Mountain Lake is 12 miles west. A divisional point. Handled 379,000 bushels of grain, 150 cattle, 180 horses and 200 hogs last season. Has 3 Elevators, capacity 93,000 bushels; Stock Yards, 2 Lumber Yards, 2 Hotels, Bank, 3 General Stores, 2 Clothes Stores, 2 Drug Stores, 3 Hardware Stores, 4 Farm Implement Stores, Jewelry Store, Millinery Store, Newspaper, Lawyer, 3 Livery Stables, Meat Market, 2 Barber Shops, Confectioner, Harness Shop, 2 Blacksmiths Shops, 2 Pool Rooms, 2 Doctors, 2 Tinsmiths, Shoemaker, Tailor, 2 Painters, 4 Carpenters.

Require Machine Shop, Sash and Door Factory, Flour Mill, Confectioner, Groceries.

DUVAL, SASK.—Pop. 150. (Tributary pop. 2,000). 412 miles from Winnipeg.

Handled 462,000 bushels of grain last season. Has 3 Elevators, capacity 70,000 bushels; General Store, Dry Goods and Grocery Store, 2 Livery Barns, Pool Room, 2 Boarding Houses, Lumber Yard.

Require Drug Store, Doctor, Hotel.

GOVAN, SASK.—Pop. 350. (Tributary pop. 800). 422 miles from Winnipeg.

Handled 750,000 bushels of grain last season. Has 4 Elevators, capacity 119,000 bushels; 3 Lumber Yards, Hotel, Bank, 4 General Stores, 2 Clothes Stores, Shoe Store, Drug Store, 3 Hardware Stores, 3 Farm Implement Stores, Newspaper, 2 Livery Stables, Meat Market, Barber Shop, 2 Restaurants, 2 Confectioners, Harness Shop, 2 Blacksmiths Shops, Pool Room, Doctor, Lawyer, Tinsmith, Painter, 4 Carpenters, Undertaker, Laundry, Jeweller.

Require Flour Mill.

CANADIAN PACIFIC RAILWAY

NOKOMIS, SASK.—Pop. 600. (Tributary pop. 2,000). 436 miles from Winnipeg. Handled 278,000 bushels of grain last season. Has 5 Elevators, capacity 150,000 bushels; Cement Block Plant, Flour Mill, capacity 150 bbls.; 4 Lumber Yards, 2 Hotels, 2 Banks, 5 General Stores, Clothes Store, Drug Store, Hardware Store, 4 Farm Implement Stores, Jewelry Store, Newspaper, 2 Livery Stables, 2 Meat Markets, Barber Shop, Pool Room, 4 Restaurants, Confectioner, Machine Shop, Fruit Store, Harness Shop, 2 Blacksmiths Shops, Photographer, 2 Doctors, Dentist, 2 Lawyers, Tinsmith, Tailor.

Require Creamery, Departmental Store, Shoe Store, Barber Shop.

LOCKWOOD, SASK.—Pop. 200. (Tributary pop. 500). 445 miles from Winnipeg. Handled 171,000 bushels of grain last season. Has 2 Elevators, capacity 70,000 bushels, 2 Lumber Yards, Hotel, 2 General Stores, Hardware Store, 3 Farm Implement Stores, 2 Livery Stables, Meat Market, Barber Shop, Confectioner, Harness Shop, Blacksmith Shop, Pool Room, Drug Store, Bank, Doctor.

Require Lawyer.

DRAKE, SASK.—Pop. 150. (Tributary pop. 800). 453 miles from Winnipeg. Handled 84,000 bushels of grain last season. Has 2 Elevators, capacity 45,000 bushels; 2 General Stores, Hardware Store, 2 Implement Stores, Restaurant, Livery Barn, Blacksmith.

Require Butcher, Doctor, Druggist.

PORTAL SUB-DIVISION

DRINKWATER, SASK.—Pop. 400. (Tributary pop. 1,500). 19 miles from Moose Jaw. Handled 1,014,934 bushels of grain last season. Has 5 Elevators, capacity 140,000 bushels; Telephone, 2 Lumber Yards, Hotel, Bank, 2 General Stores, Drug Store, 2 Hardware Stores, 3 Farm Implement Stores, 2 Livery Stables, Meat Market, Barber Shop, Confectioner, Restaurant, Harness Shop, Blacksmith Shop, Pool Room, Doctor, Carpenter.

Require Lawyer, Dentist.

ROULEAU, SASK.—Pop. 950. (Tributary pop. 1,000). 32 miles from Moose Jaw. Handled 1,319,000 bushels of grain, 400 horses and 300 hogs last season. Has 5 Elevators, capacity 240,000 bushels; Telephone, 2 Lumber Yards, Hotel, 2 Banks, 3 General Stores, 2 Clothes Stores, Drug Store, Hardware Store, Jewelry Store, Newspaper, 2 Livery Stables, 2 Butcher Shops, 2 Barber Shops, 2 Restaurants, 2 Harness Shops, 2 Blacksmiths, 2 Pool Rooms, 2 Doctors, Tinsmith, Shoemaker, Tailor, 2 Painters, 2 Contractors, Undertaker, Dentist, Garage, Furniture Store, Flour and Feed Store, 3 Implement Agencies.

WILCOX, SASK.—Pop. 450. (Tributary pop. 800). 43 miles from Moose Jaw. Handled 648,410 bushels of grain last season. Has 5 Elevators, capacity 135,000 bushels; Telephone, 2 Lumber Yards, Hotel, 2 Banks, 2 General Stores, Drug Store, 2 Hardware Stores, 3 Farm Implement Stores, Millinery Store, Livery Stable, Meat Market, Barber Shop, Restaurant, Confectioner, Blacksmiths Shop, Pool Room, Doctor, Tinsmith, 3 Carpenters, Harness Store, Shoe Store, Dressmaker, Laundry, 3 Bakers.

Require Jeweller & Watchmaker, Bowling Alley.

CORINNE, SASK.—Pop. 50. (Tributary pop. 500). 48 miles from Moose Jaw. Handled 248,700 bushels of grain last season. Has 3 Elevators, capacity 75,000 bushels; General Store, Blacksmith, Lumber Yard.

MILESTONE, SASK.—Pop. 600. (Tributary pop. 5,000). 54 miles from Moose Jaw. Handled 860,500 bushels of grain, 200 cattle, 700 horses and 100 hogs last season. Has 6 Elevators, capacity 187,000 bushels; Stock Yards, Electric Light Plant, Cement Block Plant, 3 Lumber Yards, Hotel, Bank, 3 General Stores, Shoe Store, Drug Store, 3 Hardware Stores, 3 Farm Implement Stores, Jewelry Store, Newspaper, 2 Livery Stables, Meat Market, Barber Shop, 2 Restaurants, Harness Shop, 2 Blacksmiths Shops, Pool Room, 2 Doctors, Tinsmith, Shoemaker, Tailor, Printer, 2 Carpenters, Undertaker, Veterinary Surgeon, Furniture Store, Packing Plant. Require Flour Mill, Baker & Confectioner.

LANG, SASK.—Pop. 400. (Tributary pop. 1,500). 63 miles from Moose Jaw. Handled 672,180 bushels of grain last season. Has 6 Elevators, capacity 238,000 bushels, Telephone, 2 Lumber Yards, Hotel, Bank, 3 General Stores, Clothes Store, Drug Store, 2 Hardware Stores, 4 Farm Implement Stores, Newspaper, 2 Livery Stables, Meat Market, Tin Shop, Gent's Furnishing, Tailor, Milliner, Barber Shop, 2 Restaurants, Confectioner, 2 Harness Shops, 2 Blacksmiths Shops, Pool Room, Doctor, 2 Carpenters and Contractors, Undertaker. Require Flour and Feed Mill, Electric Light, Dentist, Jeweller, Fancy Store.

YELLOW GRASS, SASK.—Pop. 600. (Tributary pop. 500). 75 miles from Moose Jaw. Handled 629,760 bushels of grain, 350 horses and 400 hogs last season. Has 6 Elevators, capacity 165,000 bushels; Stock Yards, Telephone, 3 Lumber Yards, Hotel, 2 Banks, 5 General Stores, 2 Clothes Stores, Drug Store, 2 Hardware Stores, 3 Farm Implement Stores, Jewelry Store, Newspaper, 2 Livery Stables, 3 Meat Markets, 2 Barber Shops, 2 Restaurants, Confectioner, Harness Shop, 2 Blacksmiths Shops, 2 Pool Rooms, Photographer, 2 Doctors, Tinsmith, Shoemaker, 2 Painters, 5 Carpenters, Undertaker. Require Tailor, Lawyer, Creamery or Cheese Factory, Flour and Grist Mill.

McTAGGART, SASK.—Pop. 150. (Tributary pop. 500). 84 miles from Moose Jaw. Handled 482,100 bushels of grain, 100 cattle and 200 horses last season. Has 3 Elevators, capacity 90,000 bushels, Telephone, 2 Lumber Yards, Hotel, 2 Banks, 2 General Stores, Drug Store, Hardware Store, 4 Farm Implement Stores, Livery Stable, Meat Market, Barber Shop, Restaurant, Confectioner, Harness Shop, Blacksmith Shop, Pool Room, Tinsmith, 2 Shoemakers, 4 Carpenters. Require Chopping Mill, Laundry, Doctor, Music Teacher.

WEYBURN, SASK.—Pop. 2,500. (Surrounding territory thickly settled). 92 miles from Moose Jaw. Is the Junction of the Stoughton Branch, and the new line now under construction (part of which is in operation), Weyburn to Lethbridge. Handled 1,062,000 bushels of grain, 300 cattle, 700 horses and 100 hogs last season. Has 7 Elevators, capacity 217,000 bushels; Stock Yards, Flour Mill, capacity 125 barrels; Electric Light Plant, Telephone, 4 Lumber Yards, 3 Hotels, 4 Banks, 4 General Stores, 3 Clothes Stores, 2 Shoe Stores, 2 Drug Stores, 4 Hardware Stores, 4 Farm Implement Stores, 2 Jewelry Stores, 2 Newspapers, 4 Livery Stables, 3 Meat Markets, 4 Barber Shops, 4 Restaurants, 2 Confectioners, 3 Harness Shops, 3 Blacksmiths Shops, 4 Pool

Rooms, Photographer, 6 Doctors, 3 Dentists, 4 Lawyers, 2 Shoemakers, Tailor, 4 Painters, 2 Carpenters, Undertaker, Mail Order and Departmental Store to be erected, Brick Yard, Machine Shop. Council are installing water works and sewerage plant.

Require Planing and Oatmeal Mills, Foundry, Pork Packing Plant, Creamery, Cement Plant, Steam Laundry, Wholesale Houses.

HALBRITE, SASK.—Pop. 350. (Tributary pop. 300). 109 miles from Moose Jaw. Handled 418,000 bushels of grain and 300 hogs last season. Has 4 Elevators, capacity 80,000 bushels; Stock Yards, Telephone, 2 Lumber Yards, Hotel, 2 Banks, 3 General Stores, Drug Store, 2 Hardware Stores, 3 Farm Implement Stores, Jewelry Store, Millinery Store, Newspaper, 2 Livery Stables, Meat Market, Barber Shop, 2 Restaurants, 2 Confectioners, 2 Blacksmiths, Pool Room, Doctor, Tinsmith, Shoemaker, Painter, Undertaker.
Require Flour Mill, Lawyer.

MIDALE, SASK.—Pop. 250. (Tributary pop. 400). 119 miles from Moose Jaw. Handled 426,200 bushels of grain last season. Has 3 Elevators, capacity 80,000 bushels; Telephone, 2 Lumber Yards, Hotel, 2 Banks, 2 General Stores, Drug Store, 2 Hardware Stores, 3 Farm Implement Stores, Jewelry Store, 2 Livery Stables, Meat Market, Barber Shop, Restaurant, 2 Harness Shops, 2 Blacksmiths Shops, Pool Room, 2 Doctors, Dentist, Newspaper.

MACOUN, SASK.—Pop. 200. (Tributary pop. 400). 127 miles from Moose Jaw. Handled 396,450 bushels of grain last season. Has 4 Elevators, capacity 130,000 bushels; Stock Yards, Telephone, 2 Lumber Yards, Hotel, Bank, 3 General Stores, Shoe Store, Drug Store, Hardware Store, 3 Farm Implement Stores, Millinery Store Newspaper, 2 Livery Stables, Meat Market, Barber Shop, 2 Restaurants, Confectioner, Harness Shop, 2 Blacksmiths Shops, Pool Room, Photographer, Doctor, Laundry, Tinsmith, Shoemaker, 2 Painters, 6 Carpenters, Undertaker. Require Flour Mill, Creamery, Cement and Brick Plants, Dentist, Lawyer, Fruit Store.

HITCHCOCK, SASK.—Pop. 85. (Tributary pop. 400). 136 miles from Moose Jaw. Handled 121,500 bushels of grain last season. Has 2 Elevators, capacity 60,000 bushels; 2 General Stores, Hotel, Blacksmith Shop, Butcher Shop, Lumber Yard, 2 Implement Stores, Livery and Feed Barn.
Require Barber Shop.

ESTEVAN, SASK.—Pop. 1,500. (Tributary pop. 2,500). 145 miles from Moose Jaw on the Souris River. A divisional point. Estevan Coal & Brick Co. is situate at this point and produces Lignite Coal at a daily average of 83 tons, employs about 150 men. Coal is very satisfactory for burning clay ware and a Brick Plant with a capacity of 75,000 bricks per day is operated in connection with the mine. There is also the Shand Coal Mining Co., which is operating three miles distant. Handled 315,800 bushels of grain last season. Has 6 Elevators, capacity 173,000 bushels; Flour Mill, Brick Plant, Electric Light Plant, Telephone, 3 Lumber Yards, 5 Hotels, 3 Banks, 6 General Stores, Clothing Store, 2 Drug Stores, 3 Hardware Stores, 4 Farm Implement Stores, Jewelry Store, 2 Millinery Stores, 2 Newspapers, 2 Livery Stables, 3 Meat Markets, 3 Barber Shops, 3 Restaurants, Confectioner, 2 Harness Shops, 2 Blacksmiths Shops, 3 Pool Rooms,

CANADIAN PACIFIC RAILWAY

2 Photographers, 3 Doctors, Dentist, 2 Lawyers, Tinsmith, Tailor, 2 Painters, 3 Carpenters, Undertaker.

Require Pottery Manufactory, Creamery, Cement Plant, Steam Laundry, Machine Shop.

ROCHE PERCEE, SASK.—On Souris River. Pop. 350. 154 miles from Moose Jaw. Handled 87,000 bushels of grain last year. The Great West Coal Co., of Canada, is situate three miles from the Town, producing Lignite Coal at the rate of 20 tons in summer and 60 tons a day in winter. The Roche Percee Coal Mining Co. is producing Lignite Coal at the rate of 300 tons a day in winter and 100 tons a day in summer. Has Hotel, 2 General Stores, Feed Store, Farm Implement Store, Livery Stable, Pool Room.

Require Brick Plant, Laundry, Blacksmith, Doctor, Hardware Store, Harness Store, Confectioner, Restaurant.

PINTO, SASK.—Pop. 100. 159 miles from Moose Jaw. Here are situate Large Lignite Coal Mines in active operation. There are also stated to be clay deposits suitable for brick making. Has General Store.

NORTH PORTAL, SASK.—On International Boundary. Pop. 200. (Tributary pop. 700). 168 miles from Moose Jaw. Has Stock Yards, Elevator, capacity 30,000 bushels; 2 General Stores, Meat Market.

FORWARD SUB-DIVISION

A new branch now under construction in a westerly direction from Weyburn to Lethbridge. The line is under operation as far as Forward, and expected to be in operation to Ogema early in 1911.

TATAQUA, SASK.—7 miles from Weyburn. Handled 40,000 bushels of grain last season. Has Elevator.

Openings for all lines of business.

YEOMANS, SASK.—Pop. 50. 11 miles from Weyburn. Handled 123,000 bushels of grain last season. Has 3 Elevators, capacity 78,000 bushels; 3 Lumber Yards, Restaurant, 2 Implement Houses, General Store, Dry Goods Store, Hardware Store, Livery Stable.

TROSSACHS, SASK.—Pop. 60. 17 miles from Weyburn. Handled 151,000 bushels of grain last season. Has 3 Elevators, capacity 80,000 bushels; 3 Lumber Yards, 2 General Stores, 2 Implement Houses, Restaurant, Blacksmith, Livery Stable.

FORWARD, SASK.—Pop. 200. (Tributary pop. 500). 26 miles from Weyburn. Handled 167,000 bushels of grain last season. Has 3 Elevators, capacity 75,000 bushels; 4 General Stores, 2 Hardware Stores, Bank, 2 Restaurants, 3 Lumber Yards, Drug Store, 2 Doctors, 2 Feed Stores, Livery Barn.

Require Dentist, Butcher, Hotel, Newspaper, Jeweller, Baker, Shoemaker, Tailor, Gents' Furnishings.

KHEDIVE, SASK.—31 miles from Weyburn. A new town in which there are openings for all lines of business.

C A N A D I A N P A C I F I C R A I L W A Y

PANGMAN, SASK.—Pop. 60. (Tributary pop. 1,000). Has Elevator capacity 30,000 bushels, Restaurant, 2 General Stores, Hardware Store, Doctor, Lumber Yard.

Require Blacksmith, Hotel, Shoemaker, Harness Store.

AMULET, SASK.—Pop. 40. (Tributary pop. 500). 45 miles from Weyburn. Has General Store, Hardware Store, Restaurant, Lumber Yard.

Require Blacksmith, Feed Store, Doctor, Harness Store, Shoemaker, Lawyer.

OGEMA, SASK.—Pop. 200. (Tributary pop. 1,500). 52 miles from Weyburn. Has 4 General Stores, 2 Hardware Stores, Harness Shop, 2 Livery Stables, Bank, Doctor, Restaurant, Feed Store, 2 Lumber Yards.

Require Lawyer, Elevators, Hotel, Shoemaker, Newspaper, Blacksmith, Implement Agency, Photographer.

OUTLOOK SUB-DIVISION

BELBECK, SASK.—9 miles from Moose Jaw. In well settled district. Handled 93,000 bushels of grain last season. Has Elevator, capacity 60,000 bushels.

TUXFORD, SASK.—Pop. 150. (Tributary pop. 800). 16 miles from Moose Jaw. Handled 440,000 bushels of grain last season. Has 4 Elevators, capacity 153,000 bushels; Telephone, 2 Lumber Yards, Hotel, Bank, 2 General Stores, Drug Store, 2 Hardware Stores, 2 Farm Implement Stores, Livery Stable, Meat Market, Barber Shop, Blacksmith Shop, Restaurant, Confectioner, Harness Shop, Pool Room, Doctor, Furniture Store, Dressmaker.

Require Shoemaker, Veterinary Surgeon.

MARQUIS, SASK.—Pop. 100. (Tributary pop. 300). 23 miles from Moose Jaw. Handled 270,000 bushels of grain last season. Has 4 Elevators, capacity 100,000 bushels; 2 General Stores, Barber Shop, Pool Room, Restaurant, Implement Store, Lumber Yard, 2 Coal Yards, Doctor, Livery Barn.

KEELER, SASK.—Pop. 100. (Tributary pop. 300). 31 miles from Moose Jaw. Handled 369,000 bushels of grain last year. Has 3 Elevators, capacity 80,000 bushels; Lumber Yard, Barber, Pool Room, 2 General Stores, Restaurant, Well Drilling Co., Drug Store, Blacksmith Shop, Butcher, Livery Stable, Feed Store, 2 Implement Stores, Hardware and Tin Store.

Require Doctor, Hotel, Bakery, Laundry.

BROWNLEE, SASK.—Pop. 250. (Tributary pop. 3,000). 37 miles from Moose Jaw. Handled 472,000 bushels of grain last season. Has 4 Elevators, capacity 120,000 bushels; Hotel, Bank, 2 Lumber Yards, 3 General Stores, Drug Store, Hardware Store, 3 Farm Implement Stores, Livery Stable, Meat Market, Barber Shop, Restaurant, Confectioner, Harness Shop, Blacksmiths Shop, Pool Room, Doctor, Tinsmith, Painter, 5 Carpenters.

Require Jeweller.

EYEBROW, SASK.—Pop. 200. (Tributary pop. 300). 45 miles from Moose Jaw. Handled 428,000 bushels of grain last season. Has 4 Elevators, capacity 110,000 bushels; 2 Lumber Yards, Hotel, Bank, 3 General Stores, Drug Store, Hardware



(ANSI and ISO TEST CHART No. 2)

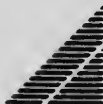
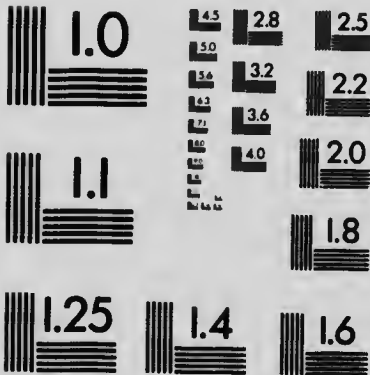

APPLIED IMAGE Inc

1653 East Main Street
Rochester, New York 14609 USA
(716) 482 - 0300 - Phone
(716) 288 - 5989 - Fax

Store, 3 Farm Implement Stores, Newspaper, 2 Livery Stables, Meat Market, Barber Shop, Restaurant, Confectioner, Harness Shop, 2 Pool Rooms, Doctor, Lawyer, Tailor, Laundry.

TUGASKE, SASK.—Pop. 200. (Tributary pop. 4,000). 53 miles from Moose Jaw. Handled 352,000 bushels of grain last season. Has 4 Elevators, capacity 105,000 bushels; 2 Lumber Yards, Hotel, Bank, 2 General Stores, Drug Store, 2 Hardware Stores, 3 Farm Implement Stores, Confectionery Store, Jewelry Store, 2 Livery Stables, Meat Market, Barber Shop, 2 Restaurants, Furniture Store, Laundry, Harness Shop, Blacksmith Shop, Pool Room, Doctor, Tinsmith. Central Butte, 20 miles west, is a large townsite drawing supplies from this point. Require Lawyer.

BRIDGEFORD, SASK.—Pop. 80. (Tributary pop. 1,000). 61 miles from Moose Jaw. Handled 239,000 bushels of grain last season. Has 2 Elevators, capacity 60,000 bushels; 2 Implement Stores, 3 General Stores, Drug Store, Harness Shop, Hardware Store, Lumber Yard, Livery and Feed Stable, Blacksmith. Require Doctor, Veterinary Surgeon, Hardware Store, Pool Room, Barber.

ELBOW, SASK.—Pop. 450. (Tributary pop. 3,500). 77 miles from Moose Jaw. Very prettily situated on the banks of the Saskatchewan River in an excellent farming district. Handled 492,000 bushels of grain last season. Has 3 Elevators, capacity 85,000 bushels; 2 Lumber Yards, 3 Hotels, Bank, 4 General Stores, 2 Drug Stores, 2 Hardware Stores, Furniture Store, Oil Co., 5 Farm Implement Stores, 2 Livery Stables, Meat Market, 2 Barber Shops, 2 Restaurants, 2 Blacksmiths Shops, Pool Room, Doctor, 3 Flour and Feed Stores, 2 Harness Shops, Veterinary Surgeon, 2 Carpenters, 2 Jewellers Newspaper. Require Flour Mill, Sash and Door Factory, Electric Light, Boot and Shoe Store, Men's Furnishings, Tailor, Lawyer, Dentist.

LOREBURN, SASK.—Pop. 200. (Tributary pop. 400). 85 miles from Moose Jaw. Handled 248,000 bushels of grain last season. Has 4 Elevators, capacity 120,000 bushels; 2 Implement Houses, 3 General Stores, 2 Lumber Yards, 2 Meat Markets, Hotel, Restaurant, Flour and Feed Store, Hardware Store, Drug Store, Doctor, Laundry, 3 Coal Merchants, Book Store, Blacksmith. Require Livery Barn, Gent's Furnishings, Butcher's Store, Printing Office.

STRONGFIELD, SASK.—Pop. 50. (Tributary pop. 400). 91 miles from Moose Jaw. Handled 59,000 bushels of grain last season. Has 3 Elevators, capacity 84,000 bushels; 2 Lumber Yards, General Store, Restaurant, Flour and Feed Store, Hardware Store, Blacksmith, Livery Stable, 2 Implement Stores. Require Doctor, Drug Store, Hotel.

HAWARDEN, SASK.—Pop. 150. (Tributary pop. 600). 97 miles from Moose Jaw. Handled 27,000 bushels of grain last season. Has 2 Elevators, capacity 55,000 bushels; 2 Lumber Yards, 2 General Stores, Barber Shop, Restaurant, 3 Implement Stores, Hardware Store, Bank, Drug Store, Meat Market, Pool Room, Laundry, Hotel, Blacksmith Shop, Livery Barn, Harness Store. Require Doctor, Machine Shop.

GLENSIDE, SASK.—Pop. 50. (Tributary pop. 350). 108 miles from Moose Jaw. Handled 216,700 bushels of grain last season. Has 2 Elevators, capacity 50,000 bushels; 2 General Stores, Hardware Store, Bank, Hotel, Livery Stable, Blacksmith Shop, 2 Lumber Yards, Barber Shop, Pool Room. Require Baker, Laundry, Drug Store, Doctor.

ST. ALDWYN, SASK.—(Broderick). Pop. 350. (Tributary pop. 2,000). 114 miles from Moose Jaw. Handled 350,000 bushels of grain last season. Has 4 Elevators, capacity 150,000 bushels; Doctor, Hardware Store, 4 General Stores, Drug Store, 2 Hotels, Butcher Shop, 4 Implement Dealers, Blacksmith, Laundry, Restaurant, 2 Lumber Yards, Bank, 2 Livery Stables. Require Flour and Grist Mill, Barber Shop, Gent's Furnishings, Machine and Repair Shop, Auto Garage, Dentist, Photographer.

OUTLOOK, SASK.—Pop. 600. (Tributary pop. 2,500). 120 miles from Moose Jaw. A new Town and the present terminus of this Branch. Is rapidly developing and indications are for excellent opportunities. A Bridge across the Saskatchewan River is being constructed and will make a large country west of the River tributary to this Town. The line is under construction to Kerr Robert and Macklin, and later is to meet the Branch running East from Lacombe. Handled 460,000 bushels of grain last year. Has 4 Elevators, capacity 110,000 bushels; Flour Mill, capacity 150 bbls.; 3 Lumber Yards, 2 Hotels, 4 Banks, 4 General Stores, Drug Store, 3 Hardware Stores, 4 Farm Implement Stores, Newspaper, 4 Livery Stables, Meat Market, 2 Barber Shops, 5 Restaurants, Confectioner, 2 Harness Shops, Blacksmith Shop, Pool Room, 2 Doctors, 3 Lawyers, 2 Tin-smiths, 2 Tailors, 2 Painters, 4 Contractors, 2 Jewellers, Dentist, 2 Veterinary Surgeons, 2 Gent's Furnishings, 4 Laundries. Require Creamery, Brick and Cement Plants, Dressmaker.

OUTLOOK WEST SUB-DIVISION

The Bridge across the Saskatchewan River at Outlook, now under construction, and which will in all probability be open for traffic early in 1911, enables connection to be made with the new Towns below mentioned. This line connects at Kerr Robert with that running south-east from Macklin, on the new Winnipeg-Edmonton Main Line. (see page 74).

There will be openings in all lines of business in these Towns and intending investors are requested to communicate with the Industrial Department, Winnipeg, for further particulars.

CONQUEST, SASK.—10 miles from Outlook.

BOUNTY, SASK.—15 miles from Outlook.

MILDEN, SASK.—23 miles from Outlook.

SOVEREIGN, SASK.—32 miles from Outlook.

RIENZL, SASK.—40 miles from Outlook.

ROSETOWN, SASK.—46 miles from Outlook.

CANADIAN PACIFIC RAILWAY

ANGLIA, SASK.—54 miles from Outlook.

HERSCHEL, SASK.—63 miles from Outlook.

STRANRAER, SASK.—70 miles from Outlook.

PLENTY, SASK.—79 miles from Outlook.

DRUID, SASK.—87 miles from Outlook.

ERMINE, SASK.—95 miles from Outlook.

KERROBERT, SASK.—104 miles from Outlook. (See page 75).

REGINA-BULYEA SUB-DIVISION

A new line under construction on which the undermentioned towns will be situated and in which there will be openings for all lines of business:

This line connects at Craven with the line running north to Colonsay (see page 71).

ALBATROSS, SASK.—7 miles from Regina.

BRORA, SASK.—10 miles from Regina.

DANTE, SASK.—13 miles from Regina.

CRAVEN, SASK.—20 miles from Regina.

SILTON, SASK.—30 miles from Regina.

GIBBS, SASK.—38 miles from Regina.

CRAVEN-COLONSAY SUB-DIVISION

A new line under construction on which the undermentioned towns will be situated and in which there will be openings for all lines of business.

At Craven this line joins with the branch from Bulyea running into Regina.

KEDDLESTON, SASK.—40 miles from Regina.

DILKE, SASK.—47 miles from Regina.

HOLDFAST, SASK.—56 miles from Regina.

PENZANCE, SASK.—64 miles from Regina.

LIBERTY, SASK.—70 miles from Regina.

STALWART, SASK.—76 miles from Regina.

CANADIAN PACIFIC RAILWAY

IMPERIAL, SASK.—84 miles from Regina.

SIMPSON, SASK.—91 miles from Regina.

AMAZON, SASK.—98 miles from Regina.

RENOWN, SASK.—104 miles from Regina.

APOLLO, SASK.—110 miles from Regina.

RADIUM, SASK.—112 miles from Regina.

YOUNG, SASK.—117 miles from Regina.

ZANGWELL, SASK.—123 miles from Regina.

FORSLUND, SASK.—128 miles from Regina.

COLONSAY, SASK.—133 miles from Regina. (See page 71).

PROVINCE OF ALBERTA

The Province of Alberta with the Rocky Mountains as its Western boundary extends north and south from the 49th parallel to the 60th, comprising 162,285,600 acres in area. Of this 1,510,400 acres is the estimated area of the Lakes and Rivers, leaving 160,775,200 acres of land.

Over 100,000,000 acres of this area are exceptionally fertile lands, and in 1909 only 1,212,644 acres were brought under cultivation. The population at the last census (1906) was 184,000, the estimated population is now over 350,000.

The principal Rivers of the Province are the North and South Saskatchewan, The Bow, the Red Deer and in the Northern half the Peace River and the Athabaska the former being easily navigable for a distance of 800 miles, while the latter has for 90 miles a succession of rapids which will furnish inestimable quantities of power.

The more notable Lakes are the Athabaska (2,842 square miles), Lesser Slave Lake (480 square miles), and Lac la Biche (125 square miles), but in addition to these there are numerous smaller lakes, rivers and streams, several of the lakes being already favored as summer resorts.

In some portions of Southern Alberta, irrigation has been found beneficial, and the question of irrigation of large tracts of land was taken up soon after the dry years which followed 1892. The Government went into the matter fully, the result being that a well considered and comprehensive law was passed dealing with the whole subject, a system of surveys was instituted with the result that there is now a defined area under irrigation, with further irrigation under way.

This Company's Irrigation Block comprises a total area of 3,000,000 acres of which 1,133,411 will eventually come under the ditch. It is divided into three sections, the Western containing 240,000 being already completed. A huge dam is under construction at Bassano which will supply water for 353,411 acres of the Eastern Section. Rough estimate of total expense of completing the three sections, \$18,000,000. This includes an appropriation of \$12,000,000 passed last January, to be expended on the completion of the Central and Eastern Sections. When completed it is estimated that the number of miles of main and secondary canals will run approximately to 4,000. The irrigable areas produce luxuriant yields of alfalfa and other fodder crops sugar beets, malting barley, field peas and all high grade crops grown on farms where dairying, poultry and stock-raising are practiced. The non-irrigable areas are well adapted to the production of winter wheat and other cereals, and apart from this, produce the world's finest pasture.

All inquiries in connection with the irrigated lands should be addressed to J. S. Dennis, Manager Irrigated Land, Canadian Pacific Railway Co., Calgary, Alta.

The grain yield of the Province for the year 1909, in accordance with the report of the Provincial Department of Agriculture was:

SPRING WHEAT	6,155,455 bushels
WINTER WHEAT	2,312,344 "
OATS	24,819,661 "
BARLEY	3,310,332 "
FLAX	131,531 "
SPELTZ	6,369 "
RYE.....	25,801 "
TOTAL	36,761,493 bushels

C A N A D I A N P A C I F I C R A I L W A Y

from a total crop area of 1,212,644 acres. The variety of winter wheat most extensively produced in Alberta is a hard wheat known as "Alberta Red" being an improved variety of "Kansas Turkey Red" and it has now become of world-wide fame.

The estimated acreage under crop for 1910 is put at 1,552,933 acres.

Cattle ranching is carried on extensively, the total number of cattle in the Province for the year 1908 being:

MILCH COWS	110,357
OTHER HORNED CATTLE.....	934,326
HORSES	246,922
SHEEP AND LAMBS	161,979
SWINE	115,769
TOTAL	1,569,353

Coal Mining is carried on extensively; the total output for the Province in the year 1909, being, 2,174,329 tons of coal. There are 121 mines in operation, employing 3,893 persons inside the mines and 1,314 outside. 87,812 tons of coke were produced and 89,785 tons of Briquettes. A glance at the Geographical Map, issued by the Department of Mines, Ottawa, will show the enormous coal areas which underlie this Province.

The central and unopened northern portions of the Province are particularly well adapted for mixed farming. Stock-raising and grain-growing are practised with equal success; dairying and poultry farming also offer every opportunity. The wide Southern prairies which were formerly held for ranching only, have, on repeated trials, proved to be a rich grain country, whose winter wheat (the Alberta Red) has already won fame over the continent.

In 1909 there were 51 creameries and 11 cheese factories in operation. The total value of the butter made in the creameries and the cheese in the cheese factories, together with an estimate of the butter made in the private dairies, is placed at \$800,000. The estimated value for 1910 with 53 creameries and 13 cheese factories, together with the private dairies is, \$1,000,000.

The climate is dry and the atmosphere clear; the rainfall is light; while bracing air and long hours of sunshine are met with in every part of the Province. The winter in the North is cold, but unaccompanied by winds and so is not penetrating; while in the South it is a season of bright, cloudless days, with scanty snowfall, broken by periods of warm weather when the Chinooks drift in through the Mountain passes. This warm, dry wind coming from the Pacific, "eats" up the snow in a remarkable way, leaving the ground frequently bare during the winter months.

Transportation facilities, both for passengers and merchandise, are excellent and every year adds to the ease with which persons may perform journeys over long distances.

It will be readily understood that with the large and increasing number of settlers coming into the Province each year, the necessity for the establishment of new busi-

nesses and the opening up of industries is of paramount importance. A glance at the information compiled in this book will enable business people to ascertain present developments and requirements.

MAIN LINE

WALSH, ALTA.—Pop. 250, (tributary pop. 1,400). 625 miles west of Winnipeg. Handled 36,000 bushels of grain, 304 horses, 1,770 cattle and 5,647 sheep last season. Has grain warehouse, capacity 5,000 bushels, Stock-yards, 2 Lumber Yards, 3 General Stores, Hotel 2 Livery Stables, Restaurant, Blacksmith's Shop. Require Fruit and Confectionery Store.

IRVINE, ALTA.—Pop. 350 (Tributary pop. 1,800). 636 miles west of Winnipeg. Handled 233,000 bushels of grain, 59 horses, 296 cattle, 1,071 sheep last season. Has 2 Elevators, capacity 39,000 bushels; Lumber Yard, 2 Hotels, 3 General Stores, 3 Farm Implement Stores, 2 Livery Stables, Meat Market, Barber Shop, 2 Blacksmith's Shops, 2 Pool Rooms, 1 Doctor, 2 Carpenters. Require Brick Plant, Drug Store, Shoemaker, Dentist, Restaurant, Fruit Store.

DUNMORE JCT.—Pop. 150. 651 miles west of Winnipeg. Junction with the Crowsnest Branch. Handled 526 horses, 4,376 cattle. Has Stockyards, General Store, 2 Restaurants, Pool Room, Barber Shop, Hotel. Natural gas is used for heating and lighting. Large Brick Plant employing 150 men. Require Dry Goods Store, Boot and Shoe Store, Flour and Feed Store.

MEDICINE HAT, ALTA.—On the banks of the South Saskatchewan River. Pop. 7000 (Tributary pop. 15,000). 658 miles west of Winnipeg. A Divisional Point. Handled 2,332 horses, 266 cattle last season. Is in the centre of the Natural Gas Field, many wells being in operation at the present time for manufacturing and industrial purposes, as well as domestic use; the cost to the former is 5c. per 1000 cubic feet and to the latter 13½c. per 1000 cubic feet. Has large brick yards and Sewer Pipe Plant employing 200 men. Rolling Mills are being erected, Large Flour Mills producing 200 bbls. per day, Elevator capacity 60,000 bushels, Stockyards, Cement Block Plant, Telephone, 4 Banks, 3 Newspapers and the many necessary retail businesses. There are openings for Foundry, Biscuit Factory, Cereal Mills, Woolen Factory, Smelting Works, Glass Factory, Clothing Factory and all lines of manufactory where cheap power is an essential factor.

REDCLIFF, ALTA.—Pop. 600. 664 miles West of Winnipeg. A new Town on the Saskatchewan River. Has Elevator, capacity 30,000 bushels; Flour Mill, capacity 150 bbls. daily; Sash and Door Works, Foundry and Machine Shop, Saw Mill Machinery, Large and Up-to-date Brick Plant producing common pressed, and glazed fire-proof brick; Coal Mine, daily capacity 400 tons, employing 60 men; Natural Gas, 2 wells producing 2 million feet per day; 2 Grocery Stores, General Store, Pool Room, Barber Shop, Hotel, Lumber Yard, Bakery, Restaurant. Require Doctor, Lawyer, Dentist and many other lines.

SUFFIELD, ALTA.—Pop. 100. (Tributary pop. 75). 683 miles West of Winnipeg. Handled 700 cattle last season. Has Stock Yards, 2 General Stores, Hardware Store, Pool Room, Restaurant, 2 Lumber Yards, Hotel, Livery Stable. Gas well being drilled.

CANADIAN PACIFIC RAILWAY

CARLSTADT, ALTA.—Pop. 300. (Tributary pop. 200). 693 miles West of Winnipeg. Has 3 General Stores, 3 Hardware Stores, Harness Shop, Drug Store, Jeweller, 2 Shoe Stores, 2 Confectioners, Bakery, Hotel, 3 Restaurants, Pool Room, 2 Blacksmiths, 3 Lumber Yards, 2 Livery Barns, 2 Doctors.

BROOKS, ALTA.—Pop. 250. (Tributary pop. 300). 724 miles West of Winnipeg. An extensive coal mine is opening up south of this point. Shipped 261 horses and 5,712 cattle last year. Has Natural Gas, Stock Yards, 3 General Stores, 2 Hardware Stores, Druggist, Hotel, Restaurant, Pool Room, 2 Barber Shops, 2 Lumber Yards, Shoemaker, Harness Shop, 2 Banks, Butcher Shop, 2 Livery Barns, Newspaper and Printing Office.

Require Doctor, Laundry, Lawyer.

BASSANO, ALTA.—Pop. 500. (Tributary pop. 400). 755 miles West of Winnipeg. (In Irrigation District). Has 3 Lumber Yards, 4 General Stores, 2 Livery Stables, Carpenter, Bank, Meat Market, Gent's Furnishing, 2 Confectionery Stores, Hotel, Hardware Store, Tinshop, Blacksmith Shop, Drug Store, Newspaper and Printing Office.

Require Tailor, Laundry.

CLUNY, ALTA.—774 miles West of Winnipeg. A ranching point. Has General Store.

Require Blacksmith, Livery Stable and Hotel.

GLEICHEN, ALTA.—Pop. 900. (Tributary pop. 2,000). 782 miles West of Winnipeg. Handled 325,000 bushels of grain, 807 horses, 1,406 cattle and 143 hogs last season. Has 3 Elevators, capacity 65,000 bushels; Stock Yards, 3 Lumber Yards, 2 Hotels, 3 General Stores, 2 Drug Stores, 2 Hardware Stores, 5 Farm Implement Stores, Newspaper, 3 Livery Stables, Meat Market 2 Barber Shops, 3 Restaurants, 2 Confectioners, Harness Shop, 3 Blacksmiths Shops, 2 Pool Rooms, 2 Doctors, Tinsmith, Lawyer, Gent's Furnishings, Fruit Store, Shoemaker 2 Painters, 5 Carpenters, Undertaker, 2 Veterinary Surgeons.

Require Flour and Feed Mill, Creamery, Dentist.

NAMAKA, ALTA.—Pop. 50. (Tributary pop. 1,000). 795 miles West of Winnipeg. There are five coal mines in this district operated by the Indians; output about 100 tons daily; numerous Lakes in the vicinity. Handled 42,000 bushels of grain last season. Has 2 Elevators, capacity 50,000 bushels; 3 General Stores, Blacksmith Shop, Pool Room, Hotel, Music Store, Livery, Lumber Yard, Butcher Shop, Implement Store.

Require Barber, Lawyer, Doctor, Flour or Oatmeal Mill, Baker.

STRATHMORE, ALTA.—Pop. 550. (Tributary pop. 2,000). 803 miles West of Winnipeg. Handled 37,000 bushels of grain, 100 horses and 9,767 cattle last year. Has 3 Elevators, capacity 105,000 bushels; Stock Yards, 2 Lumber Yards, Hotel, 2 Banks, 3 General Stores, Drug Store, 4 Boarding Houses, 3 Hardware Stores, 5 Farm Implement Stores, 3 Livery Stables, 2 Meat Markets, 2 Barber Shops, 3 Restaurants, 2 Harness Shops, 3 Blacksmiths Shops, 2 Pool Rooms, Doctor, Shoemaker, 4 Painting Contractors, 4 Building Contractors, Baker and Confectioner, Newspaper, Jeweller, Laundry, Men's Clothing, Grocery Store,

Headquarters of C.P.R. Irrigation Dept. for District; C.P.R. Demonstration and
ply Farm.

Require Ladies' Dry Goods, Milliner, Dentist.

CHEADLE, ALTA.—Pop. 50. (Tributary pop. 100). 810 miles West of Winnipeg
Handled 51,000 bushels of grain last season. Has Elevator, capacity 35,000
bushels; 2 General Stores, Hardware Store, Lumber Yard, Restaurant, 2 Imple-
ment Stores, Blacksmith Shop, Livery Barn, Pool Room, Boarding House.
Require Barber Shop, Hotel, Butcher, Drug Store, Elevator.

LANGDON, ALTA.—Pop. 400. (Tributary pop. 4,000). 817 miles West of Winnipeg
In centre of Irrigation District. Junction with new line running North to Acme
which taps a good grain growing country. Handled 167,000 bushels of grain
last season. Has 3 Elevators, capacity 85,000 bushels; Stock Yards, 2 Lumber
Yards, Hotel, Bank, 2 General Stores, 2 Hardware Stores, 2 Grocers, Drug Store,
4 Farm Implement Stores, 2 Livery Stables, Meat Market, 2 Restaurants, Bakery,
Doctor, Harness Shop, Blacksmith Shop, Pool Room, Carpenter.
Require Shoemaker, Tinsmith, Barber.

SHEPARD, ALTA.—Pop. 100. (Tributary pop. 2,000). 827 miles from Winnipeg
Handled 48,000 bushels of grain last season. Has Elevator, capacity 30,000
bushels; 2 General Stores.
Require Lumber and Coal Yard.

CALGARY, ALTA.—Pop. 45,000. (Surrounding country well settled). 838 miles
West of Winnipeg. Junction with the Edmonton and McLeod Branches. 9,991
horses, 2,361 cattle, 495 sheep and 211 hogs were handled during 1909. A divi-
sional point. Is the largest wholesale distributing center between Winnipeg and
the Pacific Coast. Municipally owned Electric Railway; Large Stock Yards,
Cheap Steam, Gas and Electric Power for manufacturing purposes. The Natural
Gas Well is estimated to produce from 500,000 to 1,000,000 cubic feet of gas per
day. There are manufactories producing Beer, Biscuits, Boxes, Breakfast
Foods, Bricks, Beds, Building Materials, Confectionery, Cigars, Cement, Cement
Blocks, Coffee and Spices, Harness, Iron and Metal Work, Leather Goods, Matts,
Mattresses, Macaroni, Meat Products, Soap, Show Cases, Saddlery, Tents, Wagons,
etc. Has 62 exclusively wholesale houses covering all lines of trade, and 58
other houses which carry on jointly a wholesale and retail business. Has 4 Eleva-
tors, capacity 657,900 bushels; 2 Flour Mills, daily capacity 900 barrels; Cement
Works, daily capacity 1,500 barrels, Oatmeal and Cereal Mill, daily capacity
200 barrels; Abattoir and Meat Packing Plant; 3 Chartered Banks; 3 Daily and
4 Weekly Newspapers, and a full line of retail businesses.
Openings for Manufactories of Beet Sugar, Boots and Shoes, Bags, Binder Twine,
Brushes and Brooms, Butter, Cheese, Condensed Milk, Furniture, Farm Machi-
nery, Paints and Oils, Tar and Building Paper, Stoves and Furnaces and many
other lines.

GLENBOW, ALTA.—856 miles West of Winnipeg. Here is situate a large Stone
Quarry and Cutting Plant, employing 175 men.

CANADIAN PACIFIC RAILWAY

COCHRANE, ALTA.—Pop. 350. (Tributary pop. 1,400). 801 miles West of Winnipeg. Sandstone Quarry and Bituminous Coal Mine now in course of development. Shipped 314 horses and 3,332 cattle last year. Has Stock Yards, 4 Brick Plants, Telephone, 2 Lumber Yards, 2 Hotels, Bank, 3 General Stores, Hardware Store, 3 Farm Implement Stores, 3 Livery Stables, 2 Meat Markets, Barber Shop, Restaurant, 2 Confectioners, Blacksmith, Pool Room, Doctor, Painter, 2 Firms of Carpenters, Newspaper.

Require Flour Mill with small Elevator in connection, Cheese Factory, Creamery, Lawyer, Drug Store, Tailor, Shoemaker, Furniture Store and Undertaker.

EXSHAW, ALTA.—Pop. 600. 895 miles West of Winnipeg. Western Canada Cement and Coal Company own plant and townsite and carry on large Cement Manufactory. Estimated capacity of plant 2,000 barrels per day, employing 300 men. Has General Store, Hotel, Livery Stable, Pool Room, Blacksmith Shop.

Require Doctor.

CANMORE, ALTA.—Pop. 1,000. 905 miles West of Winnipeg. On Bow River. Has 2 Hotels, 3 General Stores, Meat Market, Photographer, Doctor. A Coal Mining Town. The W. H. McNeill Co., Ltd., mine produces Bituminous Coal at the rate of 800 tons per day, and employs 550 men.

Require Barber.

BANKHEAD, ALTA.—Pop. 1,100. A mining town adjoining Canadian National Park and two and one-half miles from Lake Minnewauka. 917 miles West of Winnipeg. Has Electric Light Plant, 2 Hotels, General Store, Meat Market, Barber Shop, Pool Room, Doctor, Laundry. The Bankhead Mines, Limited, operate at this point, producing semi-anthracite coal, employing 540 men, average daily tonnage 650 tons. Briquette Plant, employing 22 men, producing 500 tons daily.

Require Lime and Brick Plant.

BANFF, ALTA.—Pop. 500. 920 miles West of Winnipeg. Has Electric Light Plant, Telephone, Lumber Yard, 6 Hotels, Bank, 2 General Stores, Drug Store, Jewelry Store, Newspaper, 4 Livery Stables, 2 Meat Markets, Barber Shops, 2 Restaurants, 2 Blacksmiths, 2 Pool Rooms, 3 Photographers, Doctors, Dentist, Tinsmith, Tailor, Painter, 5 Carpenters. Banff is one of the most beautiful summer resorts in Western Canada.

LANGDON-NORTH SUB-DIVISION

INVERLAKE, ALTA.—Pop. 200. (Tributary pop. 500). 6 miles from Langdon. Has 3 General Stores, 2 Hardware Stores, Hotel, Doctor, Drug Store, Bank, Livery Stable, Butcher.

DALROY, ALTA.—A new town. 12 miles from Langdon. Openings for all lines of business.

KEOMA, ALTA.—A new town. 18 miles from Langdon. Openings for all lines of business.

IRRICATA, ALTA.—Pop. 150. (Tributary pop. 300). 25 miles from Langdon. Handled 500 cattle last season. Has Stock Yards, 3 General Stores, 2 Hardware Stores, Drug Stores, Hotel, Restaurant, Bank, 2 Lumber Yards, 3 Livery Barns, Doctor.

Require Bakery, Harness Maker.

Note.—A line is under construction east from this point which will open new territory for business enterprise, the towns at present named being Craigdhu, Swastika, Nightingale, Tudor, Danaview.

BEISEKER, ALTA.—A new town. 31 miles from Langdon. Openings for all lines of business.

ACME, ALTA.—Pop. 175. (Tributary pop. 200). 39 miles from Langdon the present terminus of this Branch. Handled 27,000 bushels of grain and 1,000 cattle last season. Has Elevator, capacity 30,000 bushels; Stock Yards, 4 General Stores, 2 Hardware Stores, Drug Store, 2 Restaurants, Hotel, Pool Room, Bank, 2 Livery Barns, 3 Lumber Yards, 2 Blacksmiths Shops, 2 Jewelry Stores, Boot and Shoe Store, Laundry, Tailor Shop, 3 Implement Stores, Butcher Shop, Printing Office, 3 Contractors, Tinsmith.

Require Baker, Dentist, Photographer, Painter and Decorator, Confectioner.

EDMONTON SUB-1. ISON

AIRDRIE, ALTA.—Pop. 300. (Tributary pop. 700). 20 miles from Calgary. Handled 56,000 bushels of grain last season, 122 horses, 1,376 cattle. Has 2 Elevators of 65,000 bushels capacity; Stock Yards, Telephone, 2 Lumber Yards, Hotel, Bank, 3 General Stores, Drug Store, 2 Hardware Stores, 3 Farm Implement Stores, Jewelry Store, Newspaper, Livery Stable, Meat Market Barber Shop, Blacksmiths Shops, Doctor, Painter, 4 Carpenters, Pool Room, Restaurant, Laundry, Auto Livery.

Require Creamery, Harness Store, Furniture Store, Lawyer, Dressmaker, Milliner, Shoemaker.

CROSSFIELD, ALTA.—Pop. 350. (Tributary pop. 4,000). 29 miles from Calgary. Handled 240,000 bushels of grain last season, 112 horses, 3,367 cattle and 270 hogs. Has 3 Elevators, capacity 68,000 bushels; Stock Yards, Creamery (not operated), 2 Lumber Yards, Hotel, Bank, 3 General Stores, Clothes Store, Drug Store, Hardware Store, 3 Farm Implement Stores, Newspaper, Livery Stable, Meat Market, Barber Shop, Restaurant, Harness Shop, 2 Blacksmiths Shops, Doctor, Visiting Dentist, Tailor, Painter, Carpenters.

Require Creamery to be operated, Brick and Cement Plant (good stone quarries here), Furniture Store, Undertaker, Shoe Repairer.

CARSTAIRS, ALTA.—Pop. 700. (Tributary pop. 3,000). 40 miles from Calgary. Handled 439,000 bushels of grain last season, 4,544 cattle, 347 horses and 3,590 hogs. The Knee Hill Coal Mine is 40 miles east of this point and the Little Red Deer Mine is 28 miles west. Has 5 Elevators, capacity 185,000 bushels; Stock Yards, Creamery, Telephone, 2 Lumber Yards, 2 Hotels, 2 Banks, 3 General Stores, 2 Gent's Furnishings, Shoe Store, Drug Store, 2 Hardware and 6 Farm Implement Stores, Newspaper, 2 Livery Stables, 2 Meat Markets, 2 Barber Shops, 3

Restaurants and Confectionery, Harness Shop, 2 Blacksmiths Shops, Pool Room, 2 Doctors, Dentist, Veterinary Surgeon, Lawyer, 2 Tinsmiths, Shoemaker, Tailor, Painter and Decorator, 3 Contractors, Undertaker.

Require Flour Mill. Good opening for earthenware plant (have excellent clay for finest pottery), Brick Plant, Steam Laundry, Dressmaker, Photographer.

DIDSBURY, ALTA.—Pop. 1,000. (Tributary pop. 5,000). 47 miles from Calgary. Handled 371,000 bushels of grain, 209 horses, 4,442 cattle and 4,398 hogs last season. Has 4 Elevators, capacity 170,000 bushels; Flour Mill, Creamery, Brick Plant, Telephone, 2 Lumber Yards, 2 Hotels, Bank, 3 General Stores, Clothing Store, Shoe Store, Drug Store, 2 Hardware Stores, 6 Farm Implement Stores, Jewelry Store, 2 Millinery Stores, Newspaper, 3 Livery Stables, 2 Meat Markets, Barber Shop, 2 Restaurants, Confectioner, Harness Shop, 3 Blacksmiths Shops, Pool Room, Photographer, 2 Doctors, Dentist, Lawyer, Tinsmith, Shoemaker, Tailor, 3 Painters, 6 Carpenters, Undertaker, Furniture Store.

Require Electric Light Plant, Cement Plant.

OLDS, ALTA.—Pop. 1,050. (Tributary pop. 1,200). 57 miles from Calgary. Handled 147,000 bushels of grain, 506 horses, 4,625 cattle, 271 sheep and 2,203 hogs last season. Has 3 Elevators, capacity 77,000 bushels; Stock Yards, Creamery, Cement Block Plant, Telephone, 3 Lumber Yards, 2 Hotels, 2 Boarding Houses, 2 Banks, 3 General Stores, Clothing Store, 2 Drug Stores, 2 Hardware Stores, 5 Farm Implement Stores, Jewelry Store, Millinery Store, Newspaper, 4 Livery Stables, Meat Market, 2 Barber Shops, 3 Restaurants, 3 Confectioners, Harness Shop, 4 Blacksmiths Shops, 2 Pool Rooms, Photographer, 2 Doctors, Dentist, 3 Lawyers, 3 Tinsmiths, Shoemaker, 2 Tailors, Painters, Carpenters, Undertaker, Flour and Feed Store, Musical Instrument Store.

Require Flour Mill, Box Factory, Lighting Plant (water power could be developed from Little Red Deer River), Brick Plant, Laundry.

BOWDEN, ALTA.—Pop. 300. (Tributary pop. 1,000). 68 miles from Calgary. Handled 10,000 bushels of grain last season, 298 cattle and 260 hogs. Has Elevator, capacity 32,000 bushels; Stock Yards, Telephone, Lumber Yard, Hotel, Bank, 3 General Stores, Drug Store, Hardware Store, 2 Farm Implement Stores, Jewelry Store, 2 Livery Stables, Meat Market, Restaurant, Harness Shop, Blacksmith Shop, Doctor, Tinsmith, 2 Carpenters, Laundry, Creamery.

Require Flour Mill, Cement Plant, Shoe Shop.

INNISFAIL, ALTA.—Pop. 1,000. (Tributary pop. 4,000). 76 miles from Calgary. Is the centre of a thriving mixed farming district. Land is well watered and of good quality. Ranching has always been one of the main industries of this district. Handled 100,000 bushels of grain last season and 473 horses, 3,801 cattle, 100 sheep, and 2,749 hogs. Has an Elevator, capacity 35,000 bushels; Stock Yards, 3 Creameries, Brick Plant, Telephone, 3 Lumber Yards, 2 Hotels, 2 Banks, 3 General Stores, Clothes Store, 2 Drug Stores, Hardware Store, 4 Farm Implement Stores, Jewelry Store, Newspaper, 2 Livery Stables, 2 Meat Markets, 2 Barber Shops, 2 Restaurants, Confectioner, Harness Maker, 3 Blacksmiths Shops, 2 Pool Rooms, Photographer, 3 Doctors, Dentist, 2 Lawyers, Tinsmith, Shoemaker, Tailor, Painter, 2 Carpenters, Undertaker.

Require Lighting Plant and Fork Packing Plant.

CANADIAN PACIFIC RAILWAY

PENHOLD, ALTA.—Pop. 200. (Tributary pop. 1,500). 84 miles from Calgary. There are lignite coal deposits on Red Deer River 4 miles west. Handled 50,000 bushels of grain last season, 504 cattle and 525 hogs. Has Elevator, Grain Warehouse, capacity 38,000 bushels; Stock Yards, Lumber Yard, Hotel, 2 General Stores, Hardware Store, 2 Farm Implement Stores, Livery Stable, Meat Market, Blacksmith Shop, Flour and Feed Store. Require Doctor, Drug Store, Creamery, Cement Plant.

RED DEER, ALTA.—Pop. 2,500 (Tributary pop. 6,000). 94 miles from Calgary on the Red Deer River; is a large and well settled country devoted to farming and cattle raising. Handled 192,000 bushels of grain, 468 horses, 1,920 cattle and 3,150 hogs last season. Coal is abundant in the immediate district and there are good water, light and Telephone systems installed. Has 2 Elevators, capacity 100,000 bushels; Stock Yards, Creamery, 2 Implement Factories, 2 Brick Plants, Electric Light Plant, Telephone, 3 Lumber Yards, 5 Hotels, 4 Banks, 5 General Stores, 3 Clothes Stores, 2 Shoe Stores, 2 Drug Stores, Hardware Store, 3 Farm Implement Stores, 2 Jewelry Stores, 2 Millinery Stores, 2 Newspapers, 5 Livery Stables, 3 Meat Markets, 3 Barber Shops, 5 Restaurants, 4 Confectionery and Fruit, Stores 2 Harness Shops, 2 Blacksmiths, Pool Room, Photographer, 4 Doctors, 2 Dentists, 5 Lawyers, 3 Tinsmiths, 2 Shoemakers, 2 Tailors, 3 Painters, 6 Carpenters, Undertaker, Second Hand Store, Furniture Store, Flour and Feed Store, Boot Store, 4 Gent's Furnishings Stores, Dry Goods Store, 2 Book Stores, 3 Wholesale Implement houses and Oil Company, Manufactory of Overalls, Tents and Mattresses and Plows, Museum, High School, Taxidermist, Theatre, Public School, Night School, Real Estate Offices, Convent, Hospital, Churches, Terminal for freight trains. Has Round House and Coal Shutes, large Sawmill.

BLACKFALDS, ALTA.—Pop. 300. (Tributary pop. 500). 106 miles from Calgary. Handled 20,000 bushels of grain last year. Has Stock Yards, Creamery, Telephone, Lumber Yard, Hotel, 3 General Stores, Clothes Store, Shoe Store, Hardware Store, 3 Farm Implement Stores, 2 Livery Stables, Meat Market, Harness Shop, Blacksmith, Pool Room, Tinsmith, Shoemaker, 5 Carpenters. Require Elevator, Barber Shop, Doctor, Druggist.

LACOMBE, ALTA.—Pop. 1,800. (Tributary pop. 8,000). 112 miles from Calgary. Junction with Lacombe Branch. Handled 96,000 bushels of grain, 844 horses, 3,390 cattle, 88 sheep and 3,634 hogs last season. Has 4 Elevators, capacity 75,000 bushels; Stock Yards; Flour Mill, capacity 60 bbls.; Creamery, Brick Plant, Electric Light Plant, Cement Block Plant, Telephone, 3 Lumber Yards, 2 Hotels, 2 Banks, 4 General Stores, 2 Clothes Stores, 2 Drug Stores, 3 Hardware Stores, 4 Farm Implement Stores, 2 Jewelry Stores, 2 Millinery Stores, Newspaper, 4 Livery Stables, Meat Market, 3 Barber Shops, 4 Restaurants, 4 Confectioners, Harness Shop, 4 Blacksmiths Shops, Pool Room, Photographer, 3 Doctors, 2 Dentists, 3 Lawyers, 2 Tinsmiths, 2 Shoemakers, Painter, 5 Carpenters, Undertaker, 2 Furniture Stores, Planing Mill, 4 Boarding Houses, 2 Merchant Tailors, Laundry, Produce Co., Liquor Store, Auto Garage, Dominion Land Office, Dominion Experimental Farm, Foundry, Nursery, Sash and Door Factory, Wholesale House, Oil Company.

PONOKA, ALTA.—Pop. 600. (Tributary pop. 1,000). 129 miles from Calgary on Battle River. Handled 102,000 bushels of grain, 422 horses, 3,959 cattle,

CANADIAN PACIFIC RAILWAY

2,725 hogs and 112 sheep last year. Has 2 Elevators, capacity 50,000 bushels; Stock Yards, Creamery, Telephone, 3 Lumber Yards, 3 Hotels, Bank, 4 General Stores, Clothes Store, Shoe Store, Drug Store, 2 Hardware Stores, 3 Farm Implement Stores, Jewelry Store, Millinery Store, Newspaper, 2 Livery Stables, Lawyer, 2 Tinsmiths, Shoemaker, Tailor, 3 Painters, 8 Carpenters, Undertaker, Laundry, Meat Market, 2 Barber Shops, 2 Restaurants, Confectioner, 2 Harness Shops, 3 Blacksmiths Shops, 2 Pool Rooms, 2 Doctors.
Require Flour Mill, Dentist.

WETASKIWIN, ALTA.—Pop. 3,000. (Tributary pop. 3,500). 151 miles from Calgary in a very fertile and prosperous country. Junction Point with new line from Saskatoon. A coal mine about 7 miles distant is being opened up. Handled 337,000 bushels of grain, 249 horses, 2,219 cattle, 579 sheep and 5,052 hogs last season. Has 6 Elevators, capacity 205,000 bushels; Stock Yards, Flour Mill, Creamery, Brick Plant, Electric Light Plant, Telephone, 3 Lumber Yards, 7 Hotels, 3 Banks, 8 General Stores, 2 Clothes Stores, 2 Shoe Stores, 3 Drug Stores, 4 Hardware Stores, 5 Farm Implement Stores, 2 Jewelry Stores, Millinery Store, 2 Newspapers, 7 Livery Stables, 4 Meat Markets, 4 Barber Shops, 2 Pool Rooms, Photographer, 4 Doctors, 4 Dentists, 4 Lawyers, 2 Tinsmiths, 2 Shoemakers, Tailor, 6 Painters, Carpenters, Undertaker Produce Merchant, 3 Second Hand Stores, Planing Mills, Mattress Factory.
Require Machine Shop, Tannery, Cement Plant, Wholesale House in Fruit, Groceries, Hardware, etc.

MILLET, ALTA.—Pop. 150. (Tributary pop. 200). 161 miles from Calgary. Handled 64,000 bushels of grain last season. Has Elevator, capacity 35,000 bushels; Stock Yards, Telephone, Lumber Yard, 2 Lumber Mills, Hotel, 3 General Stores, 2 Farm Implement Stores, Livery Stable, Meat Market, 3 Restaurants, Harness Shop, 2 Blacksmiths Shops, Pool Room, Barber Shop, 2 Carpenters.
Require Laundry, Drug Store, Doctor, Hardware Store.

LEDUC, ALTA.—Pop. 700. (Tributary pop. 2,000). 173 miles from Calgary. Is the centre of one of the best farming countries of Alberta. There are fine Park and Exhibition Grounds. Annual Fair each year and a Seed Fair in the winter. Handled 246,000 bushels of grain, 250 cattle and 300 hogs last season. Has 3 Elevators, capacity 105,000 bushels; Stock Yards, Telephone, Creamery, 2 Lumber Yards, 2 Hotels, Bank, 5 General Stores, Drug Store, 2 Hardware Stores, 3 Farm Implement Stores, Jewelry Store, Millinery Store, Newspaper, 3 Livery Stables, 2 Meat Markets, 2 Barber Shops, 2 Restaurants, Confectioner, Harness Shop, 3 Blacksmiths Shops, 2 Pool Rooms, 3 Doctors, 2 Lawyers, 2 Tinsmiths, Shoemaker, 5 Carpenters, Undertaker, 2 Mills grinding Feed, 2 Planing Mills.
Require Flour Mill, Pulp Mill, Cheese Factory, Electric Light Plant, Brick Plant (good clay), Steam Laundry, Confectioner, Dentist. Photographer. Painter. There is good brick clay within one mile of the town.

ELLERSLIE, ALTA.—The White Star Coal Mine is situate at this point producing 150 tons per day.

STRATHCONA, ALTA.—Pop. 6,500. (Tributary district well settled). 191 miles from Calgary, on the banks of the Saskatchewan River, opposite Edmonton.

This City gives promise of a great future and should be a good location for all kinds of businesses. The Strathcona Coal Co. is situated at this point, producing lignite coal at the rate of 100 tons per day in winter and 80 tons in summer. See under "Edmonton" in regard to new railway and traffic bridge. Handled 84,000 bushels of grain, 1,001 horses, 325 cattle and 867 hogs last season. Has 3 Elevators, capacity 155,000 bushels; Flour Mill, Oatmeal Mill, Creamery, 3 Brick Plants, Electric Light Plant, Sash and Door Factory, 2 Saw Mills, capacity 20,000,000 feet; Cement Block Plant, Telephone, 3 Lumber Yards, 5 Hotels, 3 Banks, 5 General Stores, 2 Clothes Stores, Shoe Store, 3 Drug Stores, 3 Hardware Stores, 3 Farm Implement Stores, 2 Jewelry Stores, 2 Millinery Stores, Newspaper, 5 Livery Stables, 6 Restaurants, 3 Confectioners, 6 Harness Shops, 3 Blacksmiths Shops, 2 Pool Rooms, Photographer, 6 Doctors, 3 Dentists, 4 Lawyers, 4 Tinsmiths, 2 Shoemakers, 2 Tailors, 4 Painters, 10 Carpenters and Contractors, 2 Undertakers.

Require Pulp Mill, Woollen Mill, Carriage Works, Beet Sugar and Cheese Factory, Box and Tub Factory, Brick and Cement Plants, Steam Laundry.

EDMONTON, ALTA.—Capital City of the Province of Alberta; is 200 miles north of Calgary, and has a population of 26,000. Its Corporation owns and operates the Electric Light, Power and Automatic Telephone systems, and also the Street Railway, which in addition to its local service has a connection across the North Saskatchewan River with Strathcona. The Provincial Parliament Buildings are being erected here at an estimated cost of \$1,250,000. The growth of the city has been rapid and conditions are favorable for successful business development. For the five years 1905-1909 the aggregate volume of manufacturing and wholesale trade increased from \$3,000,000 to \$20,000,000. A High Level Bridge to connect the cities of Edmonton and Strathcona is now under construction by the C.P. Ry. at a cost of a million and a half dollars. This bridge is 165 feet above water level, and will accommodate vehicular, pedestrian and street railway traffic in addition to the Railway. The City is well laid out with paved streets and numerous parks, and the North Saskatchewan River runs beside it. There are 15 Banks; 3 Daily, 7 Weekly and 3 Monthly News, papers; 4 Sawmills, 2 Flour Mills, Modern Brewery, 3 Aerated Water Factories—Large Meat Packing Plants and Abattoirs, 6 Wood Working Plants, Steam Laundries, Brick Yards and Tent and Mattress Factory, 5 Sash and Door Factories, Box Works, 3 Iron Foundries, Marble Works, Basket Factory, Cigar Factory, Concrete Works, Pickle and Vinegar Factory and 10 Coal Mines, etc. It is stated that at the present time the following openings are worth consideration by business people: Woollen Mills, Soap Works, Tannery, Wood Pulp and Paper Mills, Cement Works, Cereal Mills and Biscuit Factory.

LACOMBE SUB-DIVISION

CLIVE, ALTA.—Pop. 40. 127 miles from Calgary. Handled 13,000 bushels of grain last season. Has Elevator, capacity 30,000 bushels; 2 General Stores, Creamery, Blacksmith Shop, Pool Room, Hardware Store, Hotel, Livery Stable, Chop Mill, Drug Store, Poultry Fattening Station, Lumber Yard, 2 Implement Stores. Require Doctor, Meat Market, Barber, Furniture Store.

TEES, ALTA.—Pop. 100. (In thickly settled country). 133 miles from Calgary. Coal mines a few miles south. Handled 50,000 bushels of grain, 52 horses, 1,210

C A N A D I A N P A C I F I C R A I L W A Y

cattle and 483 hogs last season. Has Elevator, capacity 10,000 bushels, Stock Yards, Hotel, 2 General Stores, Livery Stable, Blacksmith Shop, Millinery Store, Pool Room, Confectionery Store, 2 Implement Stores.
Require Lawyer, Doctor, Blacksmith, Cheese Factory, Drug Store.

ALIX, ALTA.—Pop. 450. (Tributary pop. 2,500). 140 miles from Calgary. Handled 48,000 bushels of grain, 25 horses, 1,150 cattle, 50 sheep and 2,133 hogs last season. There are several lignite coal mines in the immediate neighborhood supplying local demands. Has Elevator, capacity 15,000 bushels; Lumber Yard, Telephone, 2 Hotels, Bank, 4 General Stores, Clothes Store, Shoe Store, Drug Store, Hardware Store, 3 Farm Implement Stores, Millinery Store, 2 Livery Stables, Laundry, Meat Market, Barber Shop, 2 Restaurants, Confectioner, Harness Shop, Blacksmith Shop, Doctor, Tinsmith, Tailor, Painter, Gent's Furnishings, Bank, Flour and Feed Store, Printing and Stationery Supplies, 3 Pool Rooms, Chop Mill.

Require Dentist, Photographer, Furniture Store, Bakery, Steam Laundry, Cheese Factory, Dairy, Creamery, Jeweller, More Elevators, Pork Packing Plant.

ERSKINE, ALTA.—Pop. 200. (Tributary pop. 1,500). 56 miles from Calgary. Handled 78,000 bushels of grain, 3,561 cattle and 220 hogs last season. Has Elevator, capacity 30,000 bushels; Stock Yards, Cheese Factory, 2 Livery Stables, Harness Shop, Lumber Yard, Hardware Store, Blacksmith, 3 Implement Agencies, 2 General Stores, Pool Room, Barber Shop, Butcher Shop, 2 Hotels, Jewelry Store, Boot and Shoe Store, Bank.
Require Doctor, Drug Store, Additional Elevators.

STETTLER, ALTA.—Pop. 1,800. (Tributary pop. 4,000). 162 miles from Calgary. Handled 268,000 bushels of grain, 82 horses, 4,672 cattle and 1,272 hogs last season. Has 4 Elevators and grain warehouse, capacity 165,000 bushels; Stock Yards, Creamery, Telephone, 4 Lumber Yards, 3 Hotels, 2 Banks, 3 General Stores, 3 Clothes Stores, Shoe Store, 2 Drug Stores, 4 Hardware Stores, 5 Farm Implement Stores, 2 Jewelry Stores, 2 Millinery Stores, Newspaper, 3 Livery Stables, 2 Meat Markets, 3 Barber Shops, 6 Restaurants, 2 Confectioners, 2 Harness Shops, 4 Blacksmiths Shops, Pool Room, Photographer, 5 Doctors, Dentist, 3 Lawyers, 2 Tinsmiths, Shoemaker, 2 Tailors, 4 Painters, 4 Carpenters and Contractors, Undertaker, Iron Foundry and Machine Shop, Feed Mill.
Require Flour Mill, Brick Yard, Carriage and Wood Work Repairs, Furniture Store.

BOTHA, ALTA.—A new Town. 169 miles from Calgary.
Openings for all lines of business.

GADSBY, ALTA.—Pop. 300. (Tributary pop. 400). 177 miles from Calgary. Several coal mines are in operation within a radius of 10 miles. Handled 65,000 bushels of grain last season. Has Elevator, capacity 30,000 bushels; 3 General Stores, Hotel, 2 Restaurants, 2 Harness Shops, Doctor, 2 Livery Barns, 2 Hardware Stores, 3 Grocery Stores, Butcher Shop, Barber Shop, 2 Pool Rooms, 2 Lumber Yards, Feed Store, 4 Farm Implement Stores, Bank, Photographer, Druggist, 2 Well Drilling Outfits, 2 Blacksmiths, Furniture Store, Printing Office.
Require Lawyer, Dentist, Shoe Shop.

HALKIRK, ALTA.—A new Town. 185 miles from Calgary.
Openings for all lines of business.

VELDT, ALTA.—A new Town. 192 miles from Calgary.
Openings for all lines of business.

CASTOR, ALTA.—Pop. 1,240. (Tributary pop. 2,000). 198 miles from Calgary. Surrounded by a good farming district. There are large deposits of coal and sandstone, the latter being used in the building of this town. Handled 575 cattle and 200 hogs last season. Has Elevator, capacity 5,000 bushels; Stock Yards, 5 Hardware Stores, 4 General Stores, 2 Hotels, 2 Butchers, 2 Drug Stores, 2 Banks, 6 Lumber Yards, 3 Lawyers, 6 Restaurants, 7 Livery Stables, 2 Billiard Rooms, 3 Laundries, Furniture Store, 2 Blacksmiths, 4 Farm Implement Dealers, 3 Barbers, 2 Boarding Houses, Doctor, 3 Confectionery Stores, 2 Dentists, 2 Flour and Feed Stores, Tannery.

WETASKIWIN SUB-DIVISION

BITTERN LAKE, ALTA.—Pop. 200. (Tributary pop. 2,000). 166 miles from Calgary. Situate at the foot of a lake from which the town takes its name. Lignite coal is found one mile south of the town, but is not at present being worked. Handled 41 horses, 1,239 cattle, 42 sheep and 626 hogs last season. Has Elevator, capacity 32,000 bushels; Stock Yards, 2 General Stores, Lumber Yard, 2 Implement Houses, Hotel, Blacksmith, Meat Market, Livery Stables, Creamery, Flour Mill.

Require Doctor, Drug Store, Hardware Store, Furniture Store.

CAMROSE, ALTA.—Pop. 1,500. (Tributary pop. 9,000). 176 miles from Calgary in a prosperous farming and wheat growing district, with lignite coal mines adjacent. The City have provided an industrial spur for manufacturers and wholesale houses. Handled 104,000 bushels of grain, 971 cattle and 2,335 hogs last season. Has 2 Elevators, capacity 85,000 bushels; Stock Yards; Nine Wholesale Houses, carrying groceries supplies, produce, cereals, implements, farm machinery, oil, etc.; Tannery, Brick Plant, Cement Block Works, Broom Factory, Sash and Door Factory, Creamery, 2 Lumber Yards, 2 Hotels, 3 Banks, 6 General Stores, 2 Gent's Furnishing Stores, 2 Drug Stores, 2 Hardware Stores, 2 Furniture Stores, 2 Jewelry Stores, 2 Millinery Stores, 4 Farm Implement Stores, Newspaper, Flour and Feed Store, 2 Meat Markets, 2 Confectioners, 3 Restaurants, Harness Shop, 3 Barber Shops, 2 Pool Rooms, Photographer, 4 Livery Stables, Shoemaker, 5 Tinsmiths, 2 Tailors, 5 Painters, Undertaker, Carpenters, 2 Doctors, 2 Dentists, 3 Lawyers, Surveyor, 2 Blacksmiths. Openings for Steam Laundry, Foundry and Machine Shop, Market Gardener and Florist, and many other lines of business.

OHATON, ALTA.—Pop. 60. (Tributary pop. 300). 184 miles from Calgary. Coal mine three and one-half miles from town being developed. Handled 64,000 bushels of grain, 334 cattle and 313 hogs last season. Has 2 Elevators, capacity 30,000 bushels; Stock Yards, Lumber Yard, General Store, Hardware and Harness Store, 2 Implement Stores, Blacksmith, Notary Public, Hotel. Require Shoemaker, Butcher, Drug Store, Doctor.

BAWLf, ALTA.—Pop. 300. (Tributary pop. 400). 193 miles from Calgary. Lignite coal mine close to town commencing operations; output expected to be 50 tons per day. Handled 150,000 bushels of grain, 828 cattle and 996 hogs last season. Has 2 Elevators, capacity 75,000 bushels; Creamery, Telephone, 2 Lumber Yards, Hotel, Bank, 4 General Stores, Drug Store, 2 Hardware Stores, 2 Farm Implement Stores, jewelry Store, Millinery Store, Newspaper, 2 Livery Stables, Meat Market, Barber Shop, Restaurant, Pool Room, Photographer, Doctor, Tinsmith, Painter, Carpenter, Undertaker. Require Dentist.

DAYS LAND, ALTA.—Pop. 600. (Tributary pop. 2,000). 202 miles from Calgary. Several small coal mines in this district; yearly output 15,600 tons, employing 50 men. Handled 168,000 bushels of grain, 1,454 cattle and 1,112 hogs last season. Has 4 Elevators, capacity 145,000 bushels; Stock Yards, Telephone 2 Lumber Yards, 2 Hotels, Bank, 3 General Stores, Bakery, Clothes Store, Shoe Store, Drug Store, 2 Hardware Stores, 2 Farm Implement Stores, Jewelry Store, Newspaper, 2 Livery Stables, Meat Market, Barber Shop, Feed Mill, 2 Restaurants, Confectioner, Harness Shop, 2 Blacksmiths Shops, Pool Room, Photographer, 2 Doctors, Tinsmith, 2 Tailors, 2 Painters, 6 Carpenters, Contractors and Builders, Require Flour Mill, Lawyer, Dentist.

STROME, ALTA.—Pop. 200. (Tributary pop. 1,000). 212 miles from Calgary. Handled 166,000 bushels of grain, 845 horses and 721 hogs last season. Has 3 Elevators, capacity 95,000 bushels; Stock Yards; Lignite Coal Mines to the south supplying local demand could be further developed; Telephone, 2 Banks, 2 Lumber Yards, 2 Hotels, 3 General Stores, Hardware Store, 5 Farm Implement Stores, 2 Livery Stables, Meat Market, Harness Shop, Blacksmith Shop, Shoemaker, Drug Store, Doctor, 3 Building Contractors, 2 Painters, Laundry, Barber, Pool Room. Require Creamery, Flour Mill, Dentist, Lawyer, Millinery Store, Furniture Store, Cement Works.

KILLAM, ALTA.—Pop. 300. (Tributary pop. 2,000). 221 miles from Calgary. Handled 210,000 bushels of grain last year. Has 3 Elevators and Grain Warehouse, capacity 120,000 bushels; Telephone, 2 Lumber Yards, Hotel, 4 General Stores, Drug Store, 2 Hardware Stores, 4 Farm Implement Stores, Millinery Store, 2 Livery Stables, 2 Meat Markets, Furniture Store, Bank, Barber Shop, Restaurant, Harness Shop, 2 Blacksmiths Shops, Pool Room, Doctor, Tinsmith, 3 Carpenters. Require Creamery, Lawyer, Baker, Flour Mill.

SEDGEWICK, ALTA.—Pop. 300. (Tributary pop. 1,000). 228 miles from Calgary. Handled 145,000 bushels of grain, 240 cattle and 500 hogs last season. Has 2 Elevators, capacity 60,000 bushels; Stock Yards, Cement Block Plant, Telephone, 2 Lumber Yards, 2 Hotels, Bank, 3 General Stores, Drug Store, 2 Hardware Stores, 3 Farm Implement Stores, Jewelry Store, Newspaper, 3 Livery Stables, Meat Market, 2 Barber Shops, Harness Shop, 2 Blacksmiths Shops, Pool Room, Doctor, 2 Carpenters, Undertaker, 2 Laundries, Baker, Construction Co., 2 Confectioners, Furniture Store, Feed Mill, Library, Wholesale Flour and Feed, Creamery. Require Lawyer.

BATTLE RIVER SUB-DIVISION

HARDISTY, ALTA.—Pop. 500. (Tributary pop. 1,000). 231 miles West of Saskatoon. Divisional point. Handled 72,000 bushels of grain last season, 450 cattle and 150 hogs. Has Elevator, capacity 30,000 bushels; Stock Yards, 2 Lumber Yards, 4 Hotels, Bank, 3 General Stores, Shoe Store, 2 Drug Stores, 2 Hardware Stores, 4 Farm Implement Stores, Jewelry Store, Newspaper. 4 Livery Stables. Meat Market, 2 Barber Shops, 5 Restaurants, Confectioner, Harness Shop, 2 Blacksmiths Shops, Gent's Furnishings, Pool Room, 2 Doctors, 2 Shoemakers 2 Painters, Carpenter.
Require Creamery, Cement Block Plant, Lighting Plant, Tailor.

ROSSYTH, ALTA.—A new Town. 225 miles West of Saskatoon.
Openings for all lines of business.

AMISK, ALTA.—Pop. 25. (Tributary pop. 200). 217 miles West of Saskatoon.
Has 2 General Stores, Blacksmith, Restaurant
Require Barber, Machine Shop.

HUGHENDEN, ALTA.—Pop. 50. (Tributary pop. 200). 212 miles West of Saskatoon. Has Elevator, capacity 20,000 bushels; 2 General Stores, Blacksmith, Lumber Yard, Implement Store, Restaurant
Require Barber.

CZAR, ALTA.—Pop. 25. (Tributary pop. 200). 205 miles West of Saskatoon.
Has Stock Yards, General Store.
Require Blacksmith, Barber, Restaurant.

METISKOW, ALTA.—Pop. 25. (Tributary pop. 200). 196 miles West of Saskatoon.
Has General Store, Doctor.
Require Restaurant, Barber, Blacksmith, Machine Shop.

CAIRNS, ALTA.—A new Town. 190 miles West of Saskatoon.
Openings for all lines of business.

CADOGAN, ALTA.—Pop. 100. 185 miles West of Saskatoon. Has 2 General Stores, Hardware Store, Blacksmith Shop, Restaurant, 2 Lumber Yards, Livery Barn, Implement Store, Harness Shop.
Require Furniture Store, Cobbler, Hotel, Confectioner, Barber, Baker, Pool Room.

PROVOST, ALTA.—Pop. 400. (Tributary pop. 850). 179 miles West of Saskatoon. Handled 48,000 bushels of grain last season. Has 3 Elevators, capacity 73,000 bushels; Stock Yards, 4 General Stores, 2 Hardware Stores, Drug Store, Bank, 2 Doctors, 2 Liveries, 2 Butchers, Baker's Shop, Pool Room, Blacksmith, Harness Maker, 3 Lumber Yards, Restaurant, Chopping Mill, 4 Implement Warehouses, Hotel, Fruit Store, 2 Jewelry Stores, Barber, Feed Store, Milliner, Dominion Land Office, Printing Office Newspaper.
Require Veterinary Surgeon, Dentist, Shoe Store, Cobbler.

HAYTER, ALTA.—A new Town. 170 miles West of Saskatoon.
●Openings for all lines of business.

MACLEOD SUB-DIVISION

SANDSTONE, ALTA.—Pop. 100. 23 miles from Calgary. Here are situate the Brick Manufacturing Plants of the Canada Cement Co. and Burnvale Brick Co., employing about 75 men.

OKOTOKS, ALTA.—Pop. 1,000. (Tributary pop. 2,100). 27 miles from Calgary. Handled 208,000 bushels of grain, 324 horses, 1833 cattle and 162 hogs last season. Has 2 Elevators and 2 Warehouses, capacity 84,000 bushels; Stock Yards; Flour Mill, capacity 75 bbls.; 3 Brick Plants, Electric Light Plant, Telephone, 2 Lumber Yards, 3 Hotels, 2 Banks, 3 General Stores, 2 Clothes Stores, Drug Store, 2 Hardware Stores, 3 Farm Implement Stores, Jewelry Store, 2 Newspapers, 3 Livery Stables, 3 Meat Markets, 2 Barber Shops, 3 Restaurants, 3 Confectioners, Harness Shop, 3 Blacksmiths Shops, 4 Pool Rooms, 3 Doctors, Dentist, 2 Lawyers, 2 Tinsmiths, Tailor, 2 Painters, 8 Carpenters, Undertaker, Lumber Mills, 2 Laundries.

Require Shoemaker, Photographer.

ALDERSYDE, ALTA.—Pop. 25. (Tributary pop. 100). 33 miles from Calgary. Handled 186,000 bushels of grain last season. Has 3 Elevators, capacity 90,000 bushels; General Store, Livery Stable.

Require Hotel, Blacksmith.

HIGH RIVER, ALTA.—Pop. 1,800. (Tributary pop. 2,000). 59 miles from Calgary. Handled over 1,089,000 bushels of grain last season, 1,303 horses, 1,150 cattle and 3,208 hogs. Has 5 Elevators, capacity 225,000 bushels; Stock Yards, Brick Plant, Electric Light Plant, Lumber Mill, employing 200 men; Telephone, 3 Lumber Yards, 4 Hotels, 5 Banks, 4 General Stores, 4 Clothes Stores, 3 Grocery Stores, 3 Shoe Stores, 2 Drug Stores, 3 Hardware Stores, 4 Farm Implement Stores, 2 Jewelry Stores, 2 Millinery Stores, Newspaper, 5 Livery Stables, 2 Meat Markets, 4 Barber Shops, 5 Restaurants, 2 Confectioners, 3 Harness Shops, 4 Blacksmiths Shops, 2 Pool Rooms, Photographer, 3 Doctors, Dentist, 4 Lawyers, 2 Tinsmiths, 2 Shoemakers, 2 Tailors, 2 Painters, 5 Carpenters, Undertaker, Baker, 3 Veterinary Surgeons.

Require Flour Mill, Pork Packing Plant, Creamery.

CAYLEY, ALTA.—Pop. 300. (Tributary pop. 250). 48 miles from Calgary. Handled 426,000 bushels of grain, 8,206 cattle last season. Has 3 Elevators, capacity 90,000 bushels; Stock Yards, Telephone, Lumber Yard, Hotel, Bank, 2 General Stores, Drug Store, 2 Hardware Stores, 3 Farm Implement Stores, Livery Stable, Meat Market, Barber Shop, Restaurant, Blacksmith Shop, Pool Room, Doctor, Carpenter.

Require Creamery, Flour Mill.

WANTON, ALTA.—Pop. 850. (Tributary pop. 2,000). 56 miles from Calgary. Handled 467,000 bushels of grain, 419 horses, 478 cattle and 436 hogs last season. Has 5 Elevators, capacity 165,000 bushels; Stock Yards, Telephone, 3 Lumber Yards, 2 Hotels, 2 Banks, 3 General Stores, 2 Gent's Furnishings, Drug Store, 3 Hardware Stores, 3 Farm Implement Stores, Jewelry Store, Millinery Store, Newspaper, 3 Livery Stables, 2 Meat Markets, 2 Barber Shops, 4 Restaurants,

Harness Shop, 2 Pool Rooms, Photographer, 3 Doctors, Dentist, Grocery Store, Lawyer, 2 Carpenters, Undertaker, Baker, Lighting Plant.
Require Flour Mill, Creamery.

PARKLAND, ALTA.—Pop. 100. (Tributary pop. 400). 66 miles from Calgary. Handled 79,000 bushels of grain last season. Has 3 Elevators, capacity 90,000 bushels; 2 General Stores, Hardware Store, Barber Shop, Butcher's Shop, Bank, 2 Lumber Yards, Blacksmith, Hotel, Harness Maker.
Require Doctor, Laundry, Lawyer.

STAVELY, ALTA.—Pop. 500. 71 miles from Calgary. Handled 371,000 bushels of grain last season. Has 3 Elevators, capacity 155,000 bushels; Stock Yard, Telephone, 3 Lumber Yards, Hotel, 2 Banks, 4 General Stores, Drug Store, 2 Hardware Stores, 4 Farm Implement Stores, 2 Livery Stables, Meat Market, Barber Shop, 3 Restaurants, 2 Confectioners, Harness Shop, 2 Blacksmiths Shops, Pool Room, Doctor, Tinsmith, Shoemaker, 10 Carpenters, Undertaker, Dry Goods Store.
Require Dentist.

CLARESHOLM, ALTA.—Pop. 1,200. (Tributary pop. 2,000). 81 miles from Calgary. Handled 682,000 bushels of grain, 593 horses, 2,250 cattle and 3,000 hogs last season. Has 4 Elevators, capacity 140,000 bushels; Stock Yard, Electric Light Plant, Cement Block Plant, Telephone, 4 Lumber Yards, 3 Hotels, 3 Banks, 5 General Stores, 3 Clothes Stores, 2 Drug Stores, 3 Hardware Stores, 3 Farm Implement Stores, Jewelry Store, 2 Millinery Stores, Newspaper, 2 Livery Stables, 3 Meat Markets, 3 Barber Shops, Restaurant, Furniture Store, Confectioner, Harness Shop, 3 Blacksmiths, 2 Pool Rooms, Photographer, 4 Doctors, Dentist, 2 Lawyers, Tinsmith, 2 Shoemakers, Tailor, 2 Painters, 6 Carpenters, Undertaker.
Require Flour Mill, Foundry, Brick Plant.

GRANUM, ALTA.—Pop. 600. (Tributary pop. 500). 93 miles from Calgary. Handled 597,000 bushels of grain, 35 horses, 572 cattle, and 610 hogs last season. Has 4 Elevators, capacity 130,000 bushels; Stock Yards, Telephone, 3 Lumber Yards, 2 Hotels, Bank, 4 General Stores, Clothes Store, Shoe Store, Drug Store, 2 Hardware Stores, 4 Farm Implement Stores, Jewelry Store, Millinery Store, Livery Stable, 2 Meat Markets, 2 Barber Shops, Restaurant, Confectioner, Harness Shop, 3 Blacksmiths Shops, Pool Room, 2 Doctors, Tinsmith, Shoemaker, Tailor, 2 Painters, 14 Carpenters, Undertaker, Newspaper.
Require Flour Mill, Dentist, Steam Laundry, Veterinary Surgeon, Electric Light Plant.

LETHBRIDGE SUB-DIVISION

SEVEN PERSONS, ALTA.—Pop. 150. (Tributary pop. 2,000). 18 miles from Dunmore Jct. Has Elevator, capacity 30,000 bushels; Bank, 2 General Stores, 3 Lumber Yards, 2 Hardware Stores, 2 Blacksmiths Shops, 2 Livery Barns, 3 Restaurants, Barber Shop.
Require Drug Store, Doctor, Dentist, Departmental Store, Jewelry Store.

ery Store.

a Calgary
ity 90,000
op, Bank,

00 bushels
ock Yards,
rug Store,
at Market,
iths Shops,
Dry Goods

from Cal-
and 3,070
ock Yards,
, 3 Hotels,
are Stores,
r, 2 Livery
re, Confec-
4 Doctors,
enters.

n Calgary
last season
3 Lumber
Store, Drug
e, Millinery
onfectioner,
mith, Shoe-

electric Light

miles from
eral Stores
very Barns
Store.

BOW ISLAND, ALTA.—Pop. 400. (Tributary pop. 500). 41 miles from Dunmore Junction. There are Coal Mines in operation adjacent to town. Has Elevator under construction, 4 General Stores, Hardware Store, 2 Butchers, 4 Restaurants, 4 Blacksmiths, 2 Harness Shops, 5 Implement Stores, 3 Hotels, 3 Lumber Yards, 2 Doctors, Bank, Drug Store.

BURDETT, ALTA.—Pop. 100. (Tributary pop. 1,000). 48 miles from Dunmore Junction. Has 2 General Stores, Hardware Store, Drug Store, 2 Lumber Yards, Pool Room, Livery Stable, Blacksmith, Hotel, 2 Restaurants, Bank. Require Butcher.

GRASSY LAKE, ALTA.—Pop. 500. (Tributary pop. 2,000). 56 miles from Dunmore Junction. There are 3 Coal Mines in the district, employing 300 men; average output 100 tons per day. Handled 36,000 bushels of grain, 44 horses, 1,300 cattle, 3,540 hogs last season. Has Elevator, capacity 35,000 bushels; 2 General Stores, 2 Hardware Stores, 3 Butcher Shops, 3 Livery Stables, 4 Restaurants, 2 Banks, 2 Doctors, 3 Lumber Yards, 2 Hotels, Printing Office, 2 Blacksmiths, Pool Room, Gent's Furnishing Store, 3 Implement Houses, Drug Store, Brick Yard.

Require Lawyer, Bakery, Flour and Feed Store.

TABER, ALTA.—Pop. 3,000. 76 miles from Dunmore Jct. Handled 227,000 bushels of grain last season. The Canada West Coal Co. are mining semi-bituminous coal at this point at the rate of 1,000 tons per day and employ from 350 to 500 men. The Rock Spring Coal Co., Alberta Consolidated Coal Co.'s mine semi-bituminous coal at rate of 200 tons each per day and employ 50 to 75 men each—the Eureka Coal Co. 150 tons per day employ 40 to 50 men; Domestic Coal Co., 75 tons per day employ 25 men. There are five other smaller mines producing 35 tons per day each employing an aggregate of 75 men.

The Town is drilling for natural gas. Has 2 Elevators, capacity 65,000 bushels; Brick Plant, Electric Light Plant, Telephone, 3 Lumber Yards, 4 Hotels, 2 Banks, 5 General Stores, 2 Clothes Stores, Drug Store, 3 Hardware Stores, 3 Farm Implement Stores, 2 Jewelry Stores, Millinery Store, Newspaper, 3 Livery Stables, 2 Meat Markets, 2 Barber Shops, 4 Restaurants, Confectioner, Harness Shop, Blacksmith, 2 Pool Rooms, Photographer, 3 Doctors, Dentist, 2 Lawyers, Tinsmith, Shoemaker, Tailor, 4 Painters, numerous Carpenters, Undertaker.

Require Flour Mill, Sugar Factory, Creamery.

COALDALE, ALTA.—Pop. 100. (Tributary pop. 500). 99 miles from Dunmore Junction. Handled 242,000 bushels of grain last season. Has 2 Elevators, capacity 40,000 bushels; General Store, Lumber Yard, Hotel, Blacksmith Shop, Livery, Feed and Sale Stables, Public School.

Require Doctor, Lawyer, Baker, Tailor.

ETHBRIDGE, ALTA.—Pop. 12,000. Handled 443,000 bushels of grain, 1,795 horses, 13,834 cattle, 6,555 sheep and 1,325 hogs last year. There are large coal mine at this point. The Alberta Railway and Irrigation Co. (the Galt Mine) produces about 1,200 tons of screened coal a day and employ from 300 to 600 men. The Royal Collieries 5 miles distant produce a high grade of Lignite Coal and are shipping from 10 to 1,200 tons a day. The Diamond Coal Company, 5 miles

from the City, will be shipping this winter. The Ashcroft Mine and the Barnes Mine each employ about 25 men. Is a divisional point on the Creston Branch. Owns its own Electric Light and Power Plant, Water and Sewerage Systems. Has up-to-date Fire appliances and Brigade. There are 3 Elevators, capacity 100,000 bushels; 2 Flour Mills, with a capacity of 625 barrels per day; 2 Brick Plants, Cement Block Plant, Large Steam Lumber Sash and Door Factory, Woollen Mill, Tannery, Large Machine Shop, and Long Distance Telephone, 10 Banks, 1 daily and 2 weekly Newspapers, Large Wholesale Grocery Co., and a number of Wholesale Agencies. All businesses are well represented. The City and surrounding district are developing very quickly and warrant the establishment of all lines of wholesale distribution houses. The City owns a tract of land where manufacturing sites can be obtained and it is stated the City will furnish Electric Power and Water at cost.

CARMANGAY SUB-DIVISION

NOBLE, ALTA.—A new Town. 19 miles from Lethbridge. Handled 18,000 bushels of grain last season. Has Elevator, capacity 30,000 bushels; General Store, Livery Stable.

BARONS, ALTA.—Pop. 250. (Tributary pop. 1,000). 27 miles from Lethbridge. Handled 7,000 bushels of grain last season. Has 3 Elevators, capacity 60,000 bushels; 2 General Stores, 2 Hardware Stores, Fruit Store, Hotel, 4 Imp. Agencies, Doctor, Dentist, Barber, Pool Room, Livery Barn.

CARMANGAY, ALTA.—Pop. 500. 36 miles from Lethbridge. A new town on the banks of the Little Bow River, surrounded by an excellent wheat growing country. There are coal deposits being worked within a short distance from town. Sandstone and brick clay are found in the vicinity. Handled 18,000 bushels of grain last season. Has 2 Elevators, capacity 62,000 bushels; 3 Lumber Yards, 3 General Stores, Drug Store, 2 Hardware Stores, 2 Barbers, 2 Stables, 3 Lumber Yards, Butcher Shop, 3 Restaurants, 2 Harness Shops, Hardware and Stove Shop, Pool Room, 2 Banks, 2 Doctors, Veterinary Surgeon, Furniture Store, 2 Hotels, Lawyer, Dentist. Require Clothing Store, Flour Mill, Brick Works, Dairy Farm, Tailor.

The extension of this line is under construction, and on completion the following towns will be open for all kinds of business.

CHAMPION, ALTA.—8 miles from Carmangay.

KIRKCALDY, ALTA.—16 miles from Carmangay.

VULCAN, ALTA.—22 miles from Carmangay.

ENSIGN, ALTA.—31 miles from Carmangay.

BRANT, ALTA.—64 miles from Carmangay.

BLACKBURN, ALTA.—72 miles from Carmangay.

CROWSNEST SUB-DIVISION

KIPP, ALTA.—Tributary pop. 300. 9 miles from Lethbridge. Eight miles north are situate the Mines of the Diamond Coal Company, now in active operation. Has Elevator, capacity 20,000 bushels. Handled 39,000 bushels of grain last season.

MONARCH, ALTA.—Pop. 150. (Tributary pop. 500). 18 miles from Lethbridge. A new town situate in one of the best wheat growing districts of Southern Alberta. Handled 187,000 bushels of grain last year. Has 3 Elevators, capacity 87,000 bushels; Stock Yards, 2 Hardware Stores, 2 General Stores, 2 Butcher Shops, 2 Grocers, 2 Restaurants, Laundry, Pool Room, Barber Shop, 2 Livery Stables, Feed and Chopping Mill, Drug Store, Bank, Blacksmith Yard, Hotel, Doctor, Harness Shop, 2 Meat Markets, Blacksmith Implement Stores.

PEARCE, ALTA.—Pop. 25. (Tributary pop. 200). 3 miles from Lethbridge. Has General Store and Post Office. Require Flour and Feed Store, Blacksmith.

MACLEOD, ALTA.—Pop. 2,350. (Tributary pop. 300). 32 miles from Lethbridge. On Old Man River. Handled 318,000 bushels of grain, 1,784 horses, 1,045 cattle, last season. Has 4 Elevators, capacity 360,000 bushels; Stock Yards; Flour Mill, capacity 100 bbls.; Brick Plant, Electric Light Plant, Saw Factory, Cement Block Plant, Telephone, 2 Lumber Yards, 3 Hotels, 4 Banks, 3 General Stores, 3 Clothes Stores, 2 Drug Stores, 3 Hardware Stores, 2 Implement Stores, 2 Jewelry Stores, Millinery Store, Newspaper, 3 Livery Stables, 2 Meat Markets, 4 Barber Shops, 8 Restaurants, 2 Confectioners, Harness Shop, 2 Blacksmiths Shops, 3 Pool Rooms, 3 Doctors, 2 Dentists, 3 Lawyers, 3 Tinsmiths, Shoemaker,, 2 Tailors, 2 Painters, 4 Carpenters, Undertaker, Gravel Pit. Require Steam Laundry.

BROCKET, ALTA.—Pop. 300. (Tributary pop. 600). 45 miles from Lethbridge. Handled 131,000 bushels of grain last season. Has Elevator and 2 Grain Warehouses, capacity 40,000 bushels; Telephone, Lumber Yard, General Store, Blacksmith Shop, Doctor.

PINCHER, ALTA.—Pop. 2,500. (Tributary pop. 1,000). 62 miles from Lethbridge. Handled 201,000 bushels of grain, 4,446 cattle, 570 horses and 429 hogs last season. Has 3 Elevators and Grain Warehouse, capacity 100,000 bushels; Stock Yards; Flour Mill, capacity 150 bbls.; Creamery, Brick Plant, Electric Light, Cement Block Plant, Telephone, 4 Lumber Yards, 4 Hotels, 2 Banks, 7 General Stores, 2 Jewelry Stores, Millinery Store, 2 Newspapers, 4 Livery Stables, 4 Laundries, 3 Meat Markets, 3 Barber Shops, 4 Restaurants, 3 Confectioners, 2 Harness Shops, 3 Blacksmiths Shops, 4 Pool Rooms, Photographer, 3 Doctors, 2 Dentists, 3 Lawyers, 2 Tinsmiths, Shoemaker, 2 Tailors, 6 Painters, Undertaker, Automobile Factory. Pincher Creek Oil and Refining Co. are boring at this point.

COWLEY, ALTA.—Pop. 150. (Tributary pop. 800). 69 miles from Lethbridge. Handled 66,000 bushels of grain, 55 horses and 715 cattle last season. Has Elevator, capacity 35,000 bushels; Stock Yards, Telephone, 2 Lumber Yards, 2 Hotels,

CANADIAN PACIFIC RAILWAY

Bank, 3 General Stores, Hardware Store, Laundry, 4 Farm Implement Stores, 2 Livery Stables, Meat Market, Confectioner, Harness Shop, Blacksmith Shop, Pool Room, 2 Carpenters, Undertaker, Feed Mill.

Require Barber, Doctor, Druggist, Dry Goods Store, Tin Shop, Cobbler.

LUNDBRECK, ALTA.—Pop. 350. (Tributary pop. 300). 74 miles from Lethbridge. While there is considerable land under cultivation at this point, the grain is with small exceptions marketed at Cowley. Coal is the chief product shipped. Galbraith Coal and Coke Co. and the Breckenridge & Lund Coal Co. are situate at this point, each having a daily output of 50 tons, and employing 50 men each. Has Telephone, Lumber Yard, Hotel, 2 General Stores, Drug Store, Livery Stable, Meat Market, Blacksmith Shop, 2 Doctors, 3 Carpenters. Require Barber Shop, Laundry.

BURMIS, ALTA.—Pop. 200. (Tributary pop. 300). 80 miles from Lethbridge. The Mines of the Davenport Collieries, Ltd., are situate at this point, producing 200 tons daily and employing 100 men. Has Boarding House. Require General Store, Barber.

PASSBURG, ALTA.—82 miles from Lethbridge. The Mines of the Leitch Collieries, Ltd., are situate at this point.

BELLEVUE, ALTA.—85 miles from Lethbridge. The Mines of the West Canadian Collieries, Maple Leaf and others are situate at this point.

HILLCREST, ALTA.—86 miles from Lethbridge. The Mines of the Hillcrest Coal Co. are situate at this point.

FRANK, ALTA.—Pop. 1,250. 87 miles from Lethbridge. Has Sanitarium and Sulphur Spring, Electric Light Plant, Telephone, Lumber Yard, 3 Hotels, Bank, 2 General Stores, Clothes Store, 2 Shoe Stores, Drug Store, Hardware Store, Jewelry Store, Newspaper, Livery Stable, 2 Meat Markets, 2 Barber Shops, Confectioner, Harness Shop, Blacksmith Shop, Pool Room, Doctor, Lawyer, Tinsmith, Shoemaker, Painter, 2 Carpenters, Undertaker. The Canadian American Coal and Coke Co. Mine is situated at this point producing bituminous coal, and employs on an average 200 men of all kinds. Daily tonnage, winter 400 and summer 600. The Lille & Grassy Mountain Coal & Coke Co. are also large producers of Coal and Coke. Large Lime Works.

BLAIRMORE, ALTA.—On Old Man River. Pop. 1,700. (Tributary pop. 6,000). 89 miles from Lethbridge. Large Coal Mining Center. The Western Canadian Collieries, Ltd., mines are situate here and have a daily output of 1,500 tons and employ 800 men. High grade Cement and Lime Plant, employing 170 men. Has Brick Plant, Telephone, Lumber Yard, 3 Hotels, Bank, 5 General Stores, Clothing Store, Millinery Store, Newspaper, 2 Livery Stables, 2 Meat Markets, Barber Shop, 3 Restaurants, Confectioner, Blacksmith Shop, 3 Pool Rooms, Photographer, Doctor, Shoemaker, 10 Painters, Undertaker, Clothier and Dry Goods Store, Drug Store, Contracting and Building Firm, 2 Hardware Stores, Flour and Feed Store, 3 Bakeries, Sanitarium Hotel, Electric Light, Large Saw Mill.

COLEMAN, ALTA.—On Old Man River. Pop. 2,250. (Tributary pop. 1,500). 93 miles from Lethbridge. The International Coal & Coke Co's mine and coke ovens are situated at this point and mine bituminous coal at the rate of 2,500 tons per day and employ 500 men. Also operate 210 Coke Ovens. McGillivray Creek Coal & Coke Co. has a daily output of 500 tons, and employs 100 men. It is stated that there is an excellent vein of fire clay in the vicinity. Has 2 Saw Mills, Electric Light, Telephone, 2 Lumber Yards, 2 Hotels, Bank 4 General Stores, Clothing Store, 2 Shoe Stores, Drug Store, 2 Hardware Stores, Jewelry Store, Newspaper, 3 Livery Stables, 3 Meat Markets, 2 Barber Shops, 2 Restaurants, 2 Confectioners, Harness Shop, Blacksmith Shop, 2 Pool Rooms, 2 Doctors, Tinsmith, Painter.

Require Dentist, Lawyer, Tailor, Brick Yard, Sash and Door Factory.

THE ALBERTA RAILWAY AND IRRIGATION COMPANY

The lines of this Company run through a very fertile winter wheat producing country, in addition to which a large stock raising industry is carried on.

STIRLING, ALTA.—Pop. 850. (Tributary pop. 500). 20 miles south of Lethbridge. Has Elevator, capacity 35,000 bushels; Stock Yards, Chopping Mill, 3 General Stores, Grocery Store.

Require Flour Mill, Machine Shop, Brick Yards, Blacksmith Shop, Lumber Yards, Flour and Feed Store.

RAYMOND, ALTA.—Pop. 2,000. (Tributary pop. 400) 27 miles south of Lethbridge. Has Elevator, capacity 35,000 bushels; Stock Yards, Flour Mill, capacity 150 bbls.; Sugar Factory, employing 80 hands, 2 Doctors, Drug Store, Dentist, Jeweller, 4 General Stores, 2 Blacksmiths, 2 Butchers, Harness Shop, Bank, Confectioner, 3 Restaurants, Hotel, Livery Stable, Barber, 2 Lumber Yards, 2 Implement Stores, Millinery Store, Tailor.

MAGRATH, ALTA.—Pop. 1,600. (Tributary pop. 500). 37 miles south of Lethbridge. Has 4 Elevators, capacity 125,000 bushels; Stock Yards; Flour Mill, capacity 150 bbls.; Dentist, Doctor, Drug Stores, Jeweller, 3 General Stores, 3 Blacksmiths, 2 Butchers, Bank, 4 Confectioners, Restaurant, Hotel, Livery Stable, Harness Shop, Barber, Photographer, 2 Lumber Yards, 4 Implement Houses, Tinsmith, Millinery Store, Tailor, Laundry, Nursery, 2 Music Teachers, 2 Painters, 2 Contractors, Music Dealer, Newspaper, Brick Yards.

WARNER, ALTA.—Pop. 500. (Tributary pop. 3,000). 43 miles south of Lethbridge. Has 2 Elevators, capacity 120,000 bushels; 2 General Stores, 2 Hardware Stores, 3 Lumber Yards, 2 Doctors, Drug Store, Hotel, 3 Restaurants, Barber Shop, Blacksmith, Bank, Printing Office, Harness Shop, Livery Barn, 3 Implement Stores, 2 Pool Rooms, Jewelry Store.

Require Furniture Store, Boot and Shoe Store.

SPRING COULEE, ALTA.—Pop. 36. (Tributary pop. 75). 49 miles south of Lethbridge. Has 3 Elevators, capacity 78,000 bushels; General Store, Blacksmith, Hotel, Bank.

Require Doctor, Drug Store, Barber.

CANADIAN PACIFIC RAILWAY

MILK RIVER, ALTA.—Pop. 200. (Tributary pop. 8,000). 54 miles south of Lethbridge. There are 2 Bituminous Coal Mines in the vicinity, employing 20 men. Has Elevator, capacity 35,000 bushels; 2 General Stores, Hardware Store, 3 Implement Houses, Blacksmith, 3 Lumber Yards, 2 Hotels, Drug Store. Require Lawyer, Doctor.

CARDSTON, ALTA.—Pop. 1,500. (Tributary pop. 4,000). 36 miles south of Lethbridge. Has 4 Elevators, capacity 85,000 bushels; Stock Yards, Flour Mill, capacity 200 bbls.; 5 General Stores, 2 Hardware Stores, 2 Harness Shops, 2 Confectioners, 2 Lawyers, 2 Doctors, Hotel, Restaurants, Blacksmith, Livery Barns, etc.

COUTTS, ALTA.—Pop. 30. (Tributary pop. 350). 67 miles south of Lethbridge. Has Stock Yards, General Store, Hotel, Blacksmith, Veterinary Surgeon

PROVINCE OF BRITISH COLUMBIA

Contains between 372,630 and 395,610 square miles and is traversed from North to South by four principal ranges of Mountains, the Rocky and Selkirk Ranges on the East and the Coast and Island Ranges on the West. The Province forms an irregular quadrangle about 700 miles from north to south, with an average width of 450 miles and a coast line exceeding 1,000 miles, having many fine harbors. There are several large Rivers: the Columbia, Fraser, Thompson, Skeena, Kootenay, Stikina and the Peace. The Lakes (the area of which aggregates 1,560,000 acres) are Atlin 343 square miles, Kootenay 220 square miles, Okanagan 135 square miles, Upper and Lower Arrow, 163 square miles, Quesnel 147 square miles and Shuswap 124 square miles. The population at the last census (1906) was 178,657, and the estimated population at the end of 1909 was 260,000, exclusive of native Indians, Chinese, Japanese and Hindus. The climate is varied as is only natural over such a large expanse of territory, but as a whole it presents all the conditions that are met with in European countries lying within the Temperate Zone.

Of the great interior Plateau Professor Macoun says: "The whole of British Columbia south of 52nd degree and east of the Coast range, is a grazing country up to 3,500 feet and a farming country up to 2,500 feet, where irrigation is possible," and the irrigation of lands where necessary and possible is being carried out, crop results being as successful as they are in the other Provinces.

To give the reader some idea of the variety of the resources of the Province it is only necessary to state that the leading articles of export are Fish, Coal, Gold, Silver, Copper, Lead, Timber, Masts and Spars, Furs and Skins, Fish Oil, Hops, Fruit and vegetables. The Salmon Canning Industry of this Province and its immense Timber resources are world-wide facts, while the production of minerals is steadily mounting year by year and speaks of unlimited and as yet entirely incalculable productive powers. The total value of this Province's wealth-counting production in 1909 amounted to \$82,500,000, of which manufactures lead with \$30,000,000; Mining \$24,000,000; Lumber \$12,000,000; Agriculture \$8,500,000 and Fisheries \$8,000,000.

The total Forest area is estimated at 182,750,000 acres and there are nearly 200 sawmills in the Province, big and small, a large number of Shingle Mills, Planing Mills, etc. The output of Lumber for 1909 was valued at \$12,000,000, and is steadily increasing—as a field for the manufacture of pulp and paper, British Columbia must stand as an attractive proposition and almost without rival.

The fisheries produce an annual average value of \$8,000,000, the principal food fishes of the North Pacific being Salmon (five varieties) Halibut, Cod, Herring, Sturgeon, Bass, Perch, Trout, Sardines, Anchovies, Oysters, Crabs, Prawns, Etc.

Agricultural and Fruit Farming is carried on extensively, wheat being grown principally, at the present time, in the Fraser Valley, Okanagan, Spallumcheen and in the country round Kamloops and the Thompson River Valley. Oats are the principal crop, the quality and yield being good. Potatoes, Turnips, Beets, Mangolds and all other Roots grow in profusion wherever their cultivation has been attempted.

The Fruit Industry is only in its infancy, but to show its steady increase 1,956 tons of fruit were shipped in 1902 as against 6,496 in 1908, or an increase in five years of 4,500 tons. This, of course, by no means represents the whole of the production, as a matter of fact, the major portion is consumed locally. It is estimated that at the end of 1908 there were 100,000 acres planted with fruit producing trees, etc., and it is stated that south of the 52nd degree there are 1,000,000 acres of land that

will produce all the fruits of the Temperate Zone, while Apples, Pears, Plums, Cherries and small fruits are grown successfully as far north as Hazelton on the Skeena River.

Dairying produced \$700,000 in 1909. Poultry is successfully raised and finds a good market. Hop Culture is carried on in the Okanagan, Agassiz and Chilliwack Districts, the average yield being 1,500 lbs. to the acre and average price being 20 cents per lb. Hops are exported to England where they sell in competition with the best Kent hops.

Cattle raising is proved to be a profitable business and capable of great expansion.

Vancouver Island and the Queen Charlotte Islands are rich in minerals, timber and agricultural lands, and offer exceptional advantages to capital in the development of their immense natural resources.

The trade of British Columbia is growing very rapidly, showing an increase of close on twenty million dollars in four years.

It will be seen from the above brief sketch of this Province that opportunities of an industrial nature must present themselves and the short synopsis of the Towns given in this book will enable business men to judge of the attractiveness of industrial openings.

CRANBROOK SUB-DIVISION

CROW'S NEST, B.C.—Pop. 100. 102 miles from Lethbridge. Has Hotel, General Store, Large Lime rock deposits and Lime Works.

MICHEL, B.C.—Pop. 4,000. 114 miles from Lethbridge. Here are situated part of the mines of the Crows Nest Pass Company. The output of this mine for year 1909 was 390,462 tons of coal and 106,174 tons of coke, giving employment to 880 men. Number of coke ovens 486. Has Saw Mill, Brewery, Electric Light Plant, Lumber Yard, 3 Hotels, Bank, 6 General Stores, Clothing Store, Drug Store, Farm Implement Store, Jewelry Store, Newspaper, 2 Livery Barns, 4 Meat Markets, 2 Barber Shops, Blacksmith, 2 Doctors, 2 Shoemakers, 2 Painters, 2 Pool Rooms, 2 Lawyers, Hospital.
Require Steam Laundry.

HOSMER, B.C.—Pop. 1,200. (Tributary pop. 500). 130 miles from Lethbridge. Here are the Hosmer Coal Mines, producing Bituminous Coal; total output for year 1909 60,324 tons of coal and 21,575 tons of coke, 400 men being employed. Present daily production 600 tons; number of coke ovens 240. Has Electric Light Plant, Lumber Yard, 4 Hotels, Bank, 6 General Stores, 2 Clothes Stores, Drug Store, 2 Hardware Stores, Jewelry Store, Millinery Store, Newspaper, 2 Livery Stables, 2 Meat Markets, 2 Barber Shops, 2 Restaurants, Confectioners, Blacksmith, 2 Pool Rooms, Photographer, Doctor, Shoemaker, Tailor, Carpenters.

FERNIE, B.C.—Pop. 5,000. (Tributary pop. 2,000). 137 miles from Lethbridge. Coal Creek Mines of the Crowsnest Pass Co. are tributary to this point; total output 1909, 379,968 tons of coal and 117,268 tons of coke; number of coke ovens 450; men employed 920. Has Brick Plant, Cement Block Plant, Telephone, Electric Light, 4 Lumber Yards, 11 Hotels, Brewery, 4 Banks, Iron Foundry, 3 General Stores, 2 Shoe Stores, 3 Drug Stores, 2 Hardware Stores, Farm Implement Store, 2 Jewelry Stores, 3 Millinery Stores, 2 Newspapers, 2 Livery Stables, 3 Meat Markets, 5 Barber Shops, 3 Restaurants, 3 Confectioners, Blacksmith Shop,

6 Pool Rooms, Photographer, 4 Doctors, 2 Dentists, 9 Lawyers, 2 Tinsmiths, 3 Shoemakers, 3 Tailors, 3 Painters, 12 Contractors, Undertaker, 2 Wholesale Grocers, Large Saw and Planing Mills, daily capacity 211,000 feet, Macaroni Factory.

Require Sash & Door Factory, Manufacturers of Cheap Clothing, Mattresses, Boxes.

ELKO, B.C.—Pop. 300. (Tributary pop. 100). On Elk River. 156 miles from Lethbridge. The Elk River at this point has a fall of 190 feet in one mile, and it is estimated that 14,000 h.p. could be developed. Has Large Lumber Mill, capacity 40,000 feet per day, employing 50 men; Lumber Yard, 2 Hotels, Bank, Hardware Store, 3 General Stores, 2 Livery Stables, Barber Shop, Blacksmith, Pool Room, Painter, 2 Carpenters, Planing Lath Mill. Lumber principal business carried on here.

WARDNER, B.C.—Pop. 500. (Tributary pop. 100). 179 miles from Lethbridge. On Kootenay River. Has Large Lumber Mills, employing 350 men; Electric Light, Lumber Yard, 2 General Stores, Meat Market, Hotel.

FORT STEELE, B.C.—Pop. 500. 191 miles from Cranbrook. A new line is under construction running up through the Windemere Valley in the direction of Golden, on the Main Line, and will open up a very fertile fruit growing and mixed farming country. Ranching and Fruit Growing carried on extensively.

CRANBROOK, B.C.—Pop. 3,500. (Tributary pop. 500). 204 miles from Lethbridge. Junction with North Star Branch. Divisional point. Is center of rich mining, lumbering, mixed farming and fruit growing district. Port of entry for customs. There are eighteen saw mills in this district, employing 1,250 men, 2 Sash and Door Factories. Has Electric Light Plant, Stock Yards, Railway, Y.M.C.A., Telephone, 6 Lumber Yards, 8 Hotels, 3 Banks, General Store, 3 Clothes Stores, 4 Shoe Stores, 2 Drug Stores, 3 Hardware Stores, Farm Implement Stores, 2 Jewelry Stores, 2 Millinery Stores, 2 Newspapers, 2 Livery Stables, 2 Meat Markets, 4 Barber Shops, 4 Restaurants, 2 Confectioners, 2 Harness Shops, 2 Blacksmiths Shops, 2 Pool Rooms, 2 Photographers, 4 Doctors, 2 Dentists, 6 Lawyers, 2 Tinsmiths, 3 Shoemakers, 3 Tailors, 3 Painters, 4 Carpenters, 2 Undertakers, Brewery, Brick Yard, 2 Foundries and other industries. Require Cement Plant, Steam Laundry, Box Factory, Creamery, Dressmaker, Millinery Store, Florist, Chicken and Stock Ranching.

KIMBERLY SUB-DIVISION

WYCLIFFE, B.C.—Pop. 300. (Tributary pop. 100). 9 miles from Cranbrook. Here is situated the large lumber mills of the Otis Staples Lumber Co. capacity 100,000 ft. Hotel and General Store.

MARYSVILLE, B.C.—Pop. 350. (Tributary pop. 150). 15 miles from Cranbrook. A smelter is located here. General Store, Livery, Hotel, Meat Market.

KIMBERLY, B.C.—Pop. 200. (Tributary pop. 100). 18 miles from Cranbrook. The North Star, Sullivan and other silver lead mines are tributary to this point. Has General Store, Saw Mill, Hotel, Laundry, Livery, Boarding House, Contractor.

SIRDAR SUB-DIVISION

MOYIE, B.C.—Pop. 1,200. 20 miles from Cranbrook. Here is situate the famous St. Eugene Silver Lead Mine, the largest producer of Silver Lead Ore in Canada. There is a large concentrator and the average daily tonnage of ore mined is 441 tons, giving employment to 450 miners, also the Aurora and other mines. Has Electric Light, Large Lumber Mills, Meat Merchants and Pork Packers, 4 General Stores, 8 Hotels, Doctor, Confectioners, Blacksmith, Grocer and Men's Furnishings, Dry Goods, Baker, Restaurant, Weekly Newspaper, Shoemaker, Drug Store, Brewery, Contractor, Hardware, Tailor, Bank, Painter, Laundry, Jeweller, Barber, Pool Room.

KITCHENER, B.C.—Pop. 100. (Tributary pop. 150). 56 miles from Cranbrook. Has 2 General Merchants, Hotel and Lumber Mills.
Require Sash, Door and Box Factory.

CRESTON, B.C.—Pop. 550. (Tributary pop. 1,000). 67 miles from Cranbrook. This is rapidly becoming a fruit growing center and large areas of land are being planted with fruit trees. It has been found that a very superior class of fruit can be grown here, and its strawberries are famous. Has 3 General Stores, 2 Hardware Stores, Plumber, Dairy, Jeweller, Drug Store, 2 Hotels, 2 Laundries, 2 Livery Stables, Saw Mill, Bank, Sash and Door Factory.
Require Brick Yard, Box Factory, Dressmaker, Dairies, Fruit Farmers.

KOOTENAY LANDING, B.C.—83 miles from Cranbrook. It is stated there is a very large supply of cottonwood available and an opening for a Pulp Wood Mill at this point. This is the point at which passengers for Nelson transfer to Lake Steamers.

CURZON SUB-DIVISION

KINGSGATE, B.C.—On Moyie River. Pop. 20. Junction with the Spokane International Railway for Spokane, Wash., and Portland, Ore.

KOOTENAY SUB-DIVISION

NELSON, B.C.—Pop. 8,000. On the Kootenay Lake. Is port of entry for Kootenay customs and business center and distributing point for Southern Kootenay. In the vicinity there are at least 10,000 acres of land suitable for fruit growing. Lumber and Mining is actively carried on. There is available at this point for manufacturing purposes, about 1,600 h.p. The present rate charged for this power is 2 cents per K.W., and where over 50 h.p. is required specially reduced rates will be given by the City, who own and operate the power. Amongst other industries already established at this point are: 4 Banks, Daily and Weekly Newspapers, Mattress Factory, 2 Saw Mills, Sash and Door Factories, Foundry and Machine Shop, Box Factory, 2 Cigar Factories, Water Works, Power Works, Brick Plant, Electric Light Plant, Electric Smelter, Jam Works, Wholesale Hardware, Groceries, and Feed Provisions, etc.
Require additional Box Factory, Flour and Grist Mill.

CANADIAN PACIFIC RAILWAY

BONNINGTON FALLS, B.C.—11 miles from Nelson. Here is located one of the largest electric power plants in Canada, operated by the West Kootenay Power and Light Company; present electric installation 16,000 h.p., hydraulic installation 32,000 h.p. and can be developed to a capacity of 60,000 h.p. This power is transmitted and sold to the Mining and Smelting Companies all through the West Kootenay, extending as far as Boundary Falls, a distance of 84 miles. Here is also located the Power House of the City of Nelson for its Electric Light and Railway use.

SANDON, B.C.—Pop. 300. Several rich Silver Lead Mines in operation. Here is located the well-known Payne Mine, Slocan Sta, Ivanhoe, Rambler, Cariboo, Lucky Jim and others which yielded such large profits to their owners some years ago, the ore running very high in silver values with well over 50 per cent. in lead. When operations reached a greater depth the ore developed a higher percentage of zinc, which owing to the want of proper process could not be heated without loss of values. Recently, however, the Lucky Jim mine which has developed a large ore body of high grade zinc, has been able to obtain suitable process of treatment, and is paying handsome profits. Has Electric Light Plant, Telephone, 4 Hotels, 4 General Stores, Livery Stable, Barber Shop, ... nt, Blacksmith Shop, Doctor, Shoemaker, 3 Carpenters, Grocer and Dry Goods, Planing Mill, Brewery.

TRAIL, B.C.—Pop. 2,000. (Tributary pop. 200). 20 miles from Castlegar Jct. Here are located the works of the Consolidated Mining and Smelting Company of Canada, which operates besides large smelting works for the treatment of copper and lead ores; the only refinery in Canada where gold and silver is produced. These works employ 1,600 men and treat 1,650 tons of ore per day from all parts of the Kootenay and Boundary Districts. Capacity of refinery 100 tons of pig lead per day. Annual output of this Company in gold, silver, lead and copper is \$6,000,000, of which over 40 per cent is gold. Has Machine Shop, Telephone, Lumber Yard, 8 Hotels, Bank, 3 General Stores, 2 Dry Goods Stores, 2 Shoe Stores, Drug Store, Hardware Store, Jewelry Store, Millinery Store, Newspaper, Livery Stable, 2 Meat Markets, 3 Barber Shops, Restaurant, Harness Shop, Blacksmith, Photographer, 2 Doctors, Lawyer, Tinsmith, Shoemaker, Tailor, 3 Painters, 2 Carpenters, Undertaker, Smelter, Opera House, 2 Gent's Furnishing Stores.

SLOCAN CITY, B.C.—Pop. 250. (Tributary pop. 150). On the Slocan Lake. Has Shingle Mill, capacity 100,000 daily; Lumber Mill, 4 Hotels, General Store, Drug Store, 2 Livery Stables, Barber Shop, Confectioner, Blacksmith Shop, Shoemaker, 2 Carpenters, Wholesale Liquors. Require Laundry, Doctor for Town, Mines and Lumber Camp; Fruit Farms.

ROSSLAND, B.C.—Pop. 5,500. Situate at the foot of Red Mountain in the centre of a large mining district. Here are located the famous Le Roi Mines, War Eagle, Center Star and a number of other mines producing high grade copper ore which is shipped to Trail Smelter for treatment. Average daily output of ore 800 tons, employing about 700 men. Electric Power is brought from Bonnington Falls and affords cheap and convenient working power. Has Lumber Mill of daily

capacity 39,000 feet, Breweries, Opera House, Telephone, Lumber Yards, 6 Hotels, 3 Banks, 16 General Stores, 2 Clothes Stores, 3 Shoe Stores, 3 Drug Stores, 2 Hardware Stores, 2 Jewelry Stores, 2 Millinery Stores, Newspaper, 2 Livery Stables, 4 Meat Markets, 6 Barber Shops, 3 Restaurants, 2 Confectioners, 2 Harness Shops, 2 Blacksmiths Shops, Pool Room, 2 Photographers, 3 Doctors, 2 Dentists, 3 Lawyers, 2 Tinsmiths, 6 Shoemakers, 3 Tailors, 3 Painters, 4 Carpenters, Undertaker, Steam Laundry, Furniture Store.

Require Machine Shop and Foundry, Dry Goods Store, Jewelry Store, Books and Stationery Store.

BOUNDARY SUB-DIVISION

CASCADE, B.C.—Pop. 250. (Tributary pop. 200). 82 miles from Nelson. Here is located the works of the Cascade Water Power and Light Company, Electric Power Works generating 3,000 h.p. Has 3 General Stores, Blacksmith, Livery, Hotel, Saw Mill, employing 150 men. Land is suitable for Ranching and Fruit and Vegetable raising.

GRAND FORKS, B.C.—Pop. 3,000. (Tributary pop. 300). 95 miles from Nelson on the Kettle River. Here is located the Granby Smelter which treats 3,800 tons of ore per day and employs 250 men. Surrounding this point is a very fertile valley producing besides all kinds of cereals a large quantity of fruit. Town owns Electric Light Plant and Water Works. Has Cement Works and Riverside Nurseries, producing 75 tons of produce per annum; Telephone, Saw Mill, Lumber Yard, 6 Hotels, 3 Banks, 3 General Stores, 2 Clothes Stores, 2 Shoe Stores, 2 Drug Stores, 3 Hardware Stores, 2 Farm Implement Stores, Jewelry Store, 2 Millinery Stores, 2 Newspapers, Livery Stable, Meat Market, 4 Barber Shops, Restaurant, Confectioner, Harness Shop, Blacksmith Shop, 3 Doctors, Dentist, 3 Lawyers, 2 Tinsmiths, 2 Shoemakers, Tailor, Painter, 5 Carpenters, 2 Undertakers, 2 Breweries, 2 Opera Houses, Dentist, 3 Grocers.

Require Canned Goods Factory, Laundry, Jam Factory, Dressmaker.

GREENWOOD, B.C.—Pop. 1,500. (Tributary pop. 400). 118 miles from Nelson. Here are located the smelting works of the B.C. Copper Company with a daily capacity for treatment of 2,000 tons of ore. The Mother Lode Mine owned by the Smelting Co., supplies the principal ore smelted, but other ores are brought in from the Phoenix camp. Employ 150 men. Has Electric Light Plant, Telephone, Lumber Yard, 12 Hotels, 3 Banks, 2 General Stores, 2 Clothes Stores, 2 Drug Stores, Jewelry Store, Millinery Store, 2 Newspapers, 2 Livery Stables, Meat Market, 3 Barber Shops, Restaurant, Confectioner, Harness Shop, 2 Blacksmiths, 2 Doctors, Dentist, 3 Lawyers, Tinsmith, 2 Shoemakers, 2 Tailors, 2 Painters, Carpenter, Undertaker.

MIDWAY, B.C.—Pop. 300. (Tributary pop. 400). 127 miles from Nelson. Situated in a good fruit growing district with good opportunities for irrigation. A coal mine is being developed 2 miles west of this point. Has Government Stock Yards, 3 Hotels, Bank, 2 General Stores, Livery Stable, Meat Market, Barber Shop, Blacksmith, Lawyer, Shoemaker, Carpenter, Bank.

Require Creamery, Drug Store.

Yards, 6
Stores,
Newspaper,
Confectioners,
Doctors,
4 Car-
books and

n. Here
Electric
Livery,
and Fruit

n Nelson
ats 3,800
ery fertile
own owns
Riverside
Lumber
Stores, 2
ry Store,
er Shops
Dentist,
2 Under-

n Nelson.
h a daily
ed by the
brought
ant, Tele-
Stores, 2
Stables,
2 Black-
Tailors, 2

Situate
A coal
ent Stock
rber Shop

PHOENIX, B.C.—Pop. 2,200. (Tributary pop. 300). Here is located the wonderful Copper Mines owned by the Granby Consolidated Mining and Smelting Company and the Consolidated Mining and Smelting Company of Canada and other large companies. The average daily output of the mines tributary to Phoenix is 5,000 tons and there are about 1,000 miners employed. Has Electric Light Plant, Telephone, Lumber Yard, 12 Hotels, Bank, 2 General Stores, 3 Clothes Stores, Drug Store, Hardware Store, 2 Jewelry Stores, Millinery Store, Newspaper, 2 Livery Stables, 2 Meat Markets, 4 Barber Shops, Restaurant, 4 Confectioners, Blacksmith, Pool Room, Photographer, 2 Doctors, Dentist, Laundry, Tinsmith, 2 Shoemakers, Tailor, 2 Carpenters, Undertaker, Furniture Store.

PROCTOR, B.C.—19 miles from Nelson. Situate at the "Outlet" of Kootenay Lake in an excellent fruit growing district. This is the point where the freight traffic is transferred from rail to car barge which connects with the Crownsnest line at Kootenay Landing. Opposite here is being constructed by the Railway Company a handsome tourist hotel similar to those in operation on the main line in the Rocky and Selkirk Mountains.

KASLO, B.C.—Pop. 500. (Tributary pop. 500). 45 miles from Nelson on the Kootenay Lake, a distributing point for the mining camps and is a large fruit growing center. Electric Light, Lumber Mill, Telephone, Lumber Yard, Hotel, Bank, 4 General Stores, Clothes Store, 2 Drug Stores, 2 Hardware Stores, Jewelry Store, 2 Millinery Stores, Newspaper, Livery Stable, Meat Market, Barber Shop, Restaurant, Blacksmith, Doctor, Tinsmith, Tailor, Painter, Carpenter, Undertaker. Require Lawyer, Shoemaker.

TROUT LAKE

TROUT LAKE CITY, B.C.—Pop. 350. Center of a rich mining district producing free milling gold and silver lead ores, several stamp mills and concentrators in operation. Large areas of timber land surrounding lakes. One saw mill in operation. On the Railway Line between Gerrard, the foot of Trout Lake and Lardo, the head of Kootenay Lake, there is being developed a valuable marble quarry which ships its product East to the Prairie Provinces. This marble is used for facing in all large public buildings.

GERRARD, B.C.—At the foot of Trout Lake. There are several mines in the vicinity, and the mountains along the Lake are thickly covered with fine timber. Large Lumber Camps and Mill for the manufacture of all kinds of lumber and lath, capacity 65,000 feet and 30,000 lath, employing 120 men. Has Hotel, 2 General Stores, Blacksmith, etc.

ARROW LAKES

NAKUSP, B.C.—Pop. 500. 36 miles from Arrowhead, carrying on Lumber and Fruit industries. Has Telephone, 2 Hotels, 3 General Stores, Meat Market, Barber Shop, Tinsmith, 2 Painters, 6 Carpenters, Saw Mill, daily capacity 10,000 feet. Require Box Factory, Canning Factory, Sash and Door Factory, Brick Plant, Laundry, Newspaper in connection with the fruit industry. Drug Store, Saddlery, Shoemaker, Hardware Store, Implement Store, Millinery Store, Dressmaker and Fancy Store, Doctor, Lawyer, Fruit and Poultry Farms, Shingle Mill.

ARROWHEAD, B.C.—Pop. 400. (Tributary pop. 300). On the Arrow Lake 28 miles from Revelstoke. Has Large Saw Mills in operation. Supply point for the mines in the Trout Lake district, small steamers running from here to Thompson's Landing at the head of the north-east arm where lumber mills are located which is the western gateway to the mining district of the Lardcau. Telephone 4 Lumber Yards, 3 Hotels, Bank, 2 General Stores, Clothes Store, Drug Store Meat Market, 2 Barber Shops, Restaurant, Confectioner, 2 Pool Rooms, Photographer, Doctor, Shoemaker, Tailor, 2 Carpenters.

MAIN LINE

GOLDEN, B.C.—Pop. 800. (Tributary pop. 2,000). 1,008 miles West of Winnipeg on the Columbia River. Government Agent and Gold Commissioner for the district located here. Has Sash and Door Factory, Electric Light, Telephone Lumber Yard, 4 Hotels, Bank, 3 General Stores, Drug Store, 2 Barber Shops 3 Restaurants, 4 Confectioners, Harness Shop, Blacksmith Shop, Photographer Doctor, Dentist, 2 Lawyers, Tinsmith, Shoemaker, Tailor, Painter, 5 Carpenters Undertaker. Lumber Mills with a capacity of 50,000 ft. employing about 75 men, are located here.
Require Steam Laundry.

REVELSTOKE, B.C.—Pop. 3,700. 1,103 miles West of Winnipeg on the Columbia River, which is navigable for 200 miles. It is the distributing point for the camps of this district on the Illecillewaet, Albert Canyon, Trout Lake, Lardeau and Big Bend, is the junction for Arrow Lake, connection being made at Arrowhead by steamer. C.P.R. shops established here. Divisional point. Has Brick Plant, 2 Lumber Mills, Electric Light Plant, Cement Block Plant, Telephone, 3 Lumber Yards, 9 Hotels, 3 Banks, 5 General Stores, 5 Clothing Stores, 2 Drug Stores, Hardware Store, 2 Jewelry Stores, 3 Millinery Stores, Newspaper, 2 Livery Stables, 2 Breweries, 3 Meat Markets, 3 Barber Shops, 3 Restaurants, Confectioner, Harness Shop, 2 Blacksmith Shops, 2 Pool Rooms, 2 Photographers, 3 Doctors, Dentist, 3 Lawyers, 2 Shoemakers, 2 Tailors, 4 Painters, Undertaker, Furniture Store, 2 Planing Factories, 2 Cigar Factories. There is plenty of electric power available for manufacturing or industrial propositions at reasonable rates.

THREE VALLEY, B.C.—Pop. 200. 1,118 miles from Winnipeg. Large Lumber and Shingle Mills located at this point, employing about 100 men. General Store.

1 **SICAMOUS JCT., B.C.**—Pop. 100. (Tributary pop. 300). 1,150 miles West of Winnipeg. Situate on Shuswap Lake. Junction with rail and steam boat service to the Okanagan Lake. Has General Store and Tourist Hotel.

SALMON ARM, B.C.—Pop. 2,500. (Tributary pop. 4,000). 1,167 miles from Winnipeg. On Shuswap Lake at head of Salmon River. Here is located the Dominion Salmon Hatchery. The soil and climate are suitable for both small and large fruits, and this industry is carried on extensively. Shipments of milk exceed 100 gallons per day. Has 3 Hotels, 3 General Stores, 2 Drug Stores, Hardware Store, Flour and Feed Store, Furniture Store, Plumbing Shop, 2 Livery Stables, Photographer, Harness Shop, Butcher, Baker, Restaurant, Pool Room, Barber, 2

Lake 28
point for
Thomp-
e located,
telephone,
ug Store,
s, Photo-

Winnipeg
r for the
telephone,
er Shops,
ographer,
arpenters,
about 75

Columbia
he camps
and Big
rowhead
ck Plant,
3 Lumber
es, Hard-
r Stables,
ner, Har-
Doctors,
Furniture
ric power
es.

Lumber
General

West of
am boat

m Winni-
Dominion
and large
xceed 100
are Store,
es, Photo-
Barber, 2

Doctors, 3 Lumber Mills, Box Factory, Creamery, Bank, Weekly Newspaper, Require Lawyer, Tailor, Fruit Farmers, Vegetable Gardeners and Dairies.

SHUSWAP, B.C.—Pop. 25. (Tributary pop. 700). On North Thompson River. 1,200 miles from Winnipeg in a Ranching Country. 2 Large Lumber Companies situate 2 miles East, employing 600 men. General Store.

KAMLOOPS, B.C.—Pop. 4,200. (Tributary pop. 1000). 1,232 miles West of Winnipeg at the confluence of the North and South Thompson Rivers. One of the most complete Poultry farms is situate 4 miles from this point in the valley. The climate and natural surroundings being ideal for poultry farming and fruit raising. Has Stock Yards, 2 Saw Mills with a daily capacity of 86,000 ft., Brick Plant, Electric Light Plant, Telephone, 2 Lumber Yards, 5 Hotels, 3 Banks, 5 General Stores, 3 Clothing Stores, Shoe Store, 4 Drug Stores, 3 Hardware Stores, 3 Farm Implement Stores, 3 Jewelry Stores, 8 Dry Goods Stores, 3 Millinery Stores, 2 Newspapers, 2 Livery Stables, 3 Meat Markets, 4 Barber Shops, 4 Restaurants, Confectioner, 2 Harness Shops, 3 Blacksmiths, Pool Room, Photographer, 6 Doctors, 2 Dentists, 4 Lawyers, 2 Tinsmiths, 3 Shoemakers, 2 Tailors, 2 Painters, 3 Contracting Carpenters, 2 Undertakers, 5 Grocery Stores Stationery Store, Brewery, Sash and Door Factory, 2 Brick Layer Firms, 2 Cigar Factories, Steam Laundry, Job Printing.

Require Flour Mill, Iron Foundry, Cement Works.

SAVONA, B.C.—Pop. 500. (Tributary pop. 300). On Savona Lake, 1,256 miles West of Winnipeg. Has Stock Yards, Saw Mill, 3 General Stores, Hotel. Require Doctor.

WALHACHIN, B.C.—Pop. 100. (Tributary pop. 50). 1,266 miles from Winnipeg. On banks of Thompson River. There is a large Fruit Orchard at this point which runs parallel with the Railway, of which 600 acres have already been planted with fruit trees, and 2,000 additional acreage in preparation. 3,000 tons of potatoes were grown last season between trees, and there is 50 acres under tobacco crop. It is intended to build a light mono-rail to handle the produce. Has Poultry Ranch, Livery Stable, General Store, Modern Hotel, Garage, Soda Water Factory.

ASHCROFT, B.C.—On Thompson River. Pop. 600. (Tributary pop. 2,000). 1,281 miles West of Winnipeg in one of the best fruit and vegetable districts of British Columbia; also carries on mixed farming and cattle raising. Ashcroft is the natural gateway to the Cariboo country and Nechaco Valley. A large subdivision scheme is now in progress whereby large areas land are being irrigated and subdivided into small holdings for fruit raising. This is also the outfitting point to the Highland Valley, which proves fair to be one of the paying copper camps of B.C. It is stated that at least two mines in this district will be shipping this season. Has Electric Light Plant, 2 Hotels, 2 Banks, 4 General Stores, Shoemaker, Clothing Store, Drug Store, Hardware Store, 2 Farm Implement Stores, Jewelry Store, Newspaper, 3 Livery Stables, Meat Market, Barber Shop, Restaurant, 2 Harness Shops, 3 Blacksmiths Shops, Doctor, 2 Lawyers, Tinsmith, Tailor, Undertaker, 3 Automobile Stage Lines. Require Laundry, Baker and Confectioner, Dentist.

CANADIAN PACIFIC RAILWAY

SPENCES BRIDGE.—Pop. 200. (Tributary pop. 200). On Thompson River, 1,306 miles from Winnipeg. Junction with Nicola Sub-Division. Fruit and Vegetable District. Has Stock Yards, 2 Hotels, General Store.

LYTTON, B.C.—Pop. 675. (Tributary pop. 4,000). 1,328 miles from Winnipeg, at the junction of the Fraser and Thompson Rivers. A distributing point for interior towns. Has 2 Hotels, 4 General Stores, Fruit Farms, Stock Yards. Require Lawyer. Doctor.

HOPE, B.C.—Pop. 150. (Tributary pop. 200). 1,395 miles West of Winnipeg. Carries on Fruit Farming. Has 2 General Stores, Hotel, Livery Stable.

AGASSIZ, B.C.—Pop. 600. 1,414 miles from Winnipeg. Here is located Dominion Government Experimental Farm. The Harrison Hot Springs are five miles distant. Center of a Hop and Fruit Growing District; Bank. Require Hotel, Doctor.

HARRISON MILLS, B.C.—Pop. 200. (Tributary pop. 100). On Harrison River. 1,423 miles from Winnipeg. In Dairying and Fruit Growing Country. Large Saw and Shingle Mills in operation at this point, capacity 12,000 ft. per day and 90,000 shingles.

MISSION JCT., B.C.—Pop. 600. (Tributary pop. 1,500). 1,442 miles from Winnipeg. Junction with branch for Sumas Seattle, etc. Center of a large Fruit Growing district. Has 3 General Stores, Druggist, Implement Store, 3 Hotels, Gent's Furnishings, Butcher, Hay, Grain and Feed Dealer; Barber Shop, 2 Lumber Mills, Doctor, Livery Stable, Restaurant, Baker. A company is being formed to operate at this point in the manufacture of beet sugar, canned fruits and jam.

RUSKIN, B.C.—Pop. 215. (Tributary pop. 400). 1,449 miles from Winnipeg. Large Shingle Mill situate here, and the Power Plant of the Western Canada Power Co. is under construction 6 miles distant, on Stave Lake, employing 350 men.

HANEY, B.C.—Pop. 500. 1,458 miles West of Winnipeg. Fruit and General Farming carried on. Has large lumber and shingle Mills, 3 General Stores, 2 Brick Yards and Drain Tile Factory; Logging Camp. Require Bakery.

HAMMOND, B.C.—Pop. 400. (Tributary pop. 2,000). 1,460 miles West of Winnipeg. Situate on the banks of the Fraser River, which is navigable to this point for ocean going vessels; in the famous Maple Ridge fruit growing and dairying district. Has Creamery, Stock Yards, 2 Lumber Mills, Telephone, Lumber Yards, Hotel, Bank, General Store, Meat Market, Barber Shop, Blacksmith Shop, Pool Room, Doctor, Carpenter. Require Brick Yard, Box Factory, Canning Factory, Cobbler, Bakery, Drug Store, Tinsmith.

PORT MOODY, B.C.—Pop. 1,200. 1,472 miles West of Winnipeg. There is a good water frontage here for factories, mills or elevators. Has Brick Plant, Telephone,

2 Hotels, Bank, 3 General Stores, Meat Market, 2 Barber Shops, 3 Confectioners, Bakery, Doctor, Shingle Mills, 2 Saw and Planing Mills, Oil Refinery, Laundry, 3 Boarding Houses, 3 Pool Rooms, Blacksmith Shop.

Require Wholesale Sash and Door Factory, Tinsmith, Drug Store, Electric Light Plant.

BARNETT, B.C.—Pop. 250. 9 miles from Vancouver on Burrard's Inlet. Has Electric Light, Telephone, Lumber Yard, General Store, Chemical Company, Manufacturers of Acids, etc. Large Saw Mills and Shingle Mills. First class sites on Burrard's Inlet.

VANCOUVER, B.C.—Pop. 116,000, with large suburban and tributary population. 1,484 miles West of Winnipeg. Is rapidly growing to be one of the largest shipping ports on the Pacific Coast. Its harbour is land locked and sheltered from all points and is roomy and deep enough for the largest vessels. It is the shipping port for the Orient, Australia, Mexico, Alaska, etc., and carries on an enormous trade. It is a well laid out City, with paved streets and modern buildings. Has Electric Street Railway reaching all districts, connecting with New Westminster and Chilliwack. There are 16 Chartered Banks, Financial, Loan Saving and Mortgage corporations. Marine Railway Plant where vessels of all sizes can be docked and repaired; Paper Mills, Rice Mills, 2 Grain Elevators, Meat Packing House, Steel and Iron Construction Works, Lumber Mills, Cement Works, Breweries, Manufacturers of Mattresses and Springs, Silk, Jewelry and Watches, Stoves and Ranges, Radiators, Roofing, Motor Cars, Biscuits and Candies, Sulphate Works, Oil Refining, Sugar Refinery, Boilers, Metals, etc. wholesale jobbers in Groceries, Hardware, Dry Goods, Boots and Shoes, Electrical Supplies, Furniture, Rubber Goods, Brick and Builders' Supplies, Wire Rope, Pianos and Musical Instruments, Mining Machinery, Tea, Japanese Goods, Carpets, Carriages, Provisions, Fruits, Drugs, and numerous other manufacturing and wholesale businesses. Electric Power is supplied by the B.C. Electric Railway Co. at 2c. per K.W.H. and up, and the Canada Power Company is developing a plant which will generate approximately 100,000 h.p. Vancouver is bound to be one of the largest Sea Ports on the Pacific Coast, and with its cheap power and favorable labor conditions and the rapid growth of the City and surrounding country, it affords innumerable openings for all branches of manufacturing and jobbing industries.

WESTMINSTER SUB-DIVISION

NEW WESTMINSTER, B.C.—Pop. 15,000. (With a large tributary population). 12 miles from Vancouver, on the banks of the Fraser river. Its harbour is land locked and deep enough for the largest vessels. There are good mill and factory sites with trackage on reasonable terms. It is the central market for the Fraser Valley, which is one of the finest agricultural districts in British Columbia. The city is well laid out; owns river frontage. Has Electric Light, Electric Railway connection with Vancouver, which railway runs east for 64 miles to Chilliwack, opening up a large agricultural district. Has College, High Schools, 7 Banks, Daily and Weekly Newspapers, Saw Mills with a daily capacity of a million and a half feet; Shingle Mills, capacity 200,000 per day; Sash and Door Factory, capacity 700 doors per day; 4 Box Factories, 2 Brick Plants, Brewery,

2 Bottling Works, 5 Cigar Factories, Condensed Milk Factory, Clam and Fruit Factory, Cheese Factory, 3 Cold Storage Houses, Distillery, Dye Works, 30 Fish Canneries, 2 Gasoline Engine Works, Iron Pipe Factory, 5 Iron Factories, Oatmeal Mill, 4 Planing Mills, Railway Car Shop, Wood Pipe Factory, Wire Factory, Boiler Works, 2 Carriage Works, Can Factory, Creamery, Fish Hatchery, Flour Mill, Steam Laundry, 2 Mineral Water Works, 3 Nurseries, Paper Mill, Rice Mill, Tannery, Wood Manufacturing Plant, and many others, as well as a full line of retail businesses.

MISSION SUB-DIVISION

ABBOTSFORD, B.C.—Pop. 800. (Tributary pop. 600). 49 miles from Vancouver in the Fraser Valley, the Fraser River being about 6½ miles north. It is reported that a five foot seam of steam coal has been discovered within 3 miles of the City, and prospecting is being continued. B.C. Electric Railway is building through the Town. Has 2 Saw Mills and one Shingle Mill, employing about 200 men; 3 General Stores, Hardware Store, Confectioner, Harness Shop, Baker, Drug Store, 2 Hotels, Livery Stable, Creamery, Blacksmith, Bank, Doctor

OKANAGAN SUB-DIVISION

ENDERBY, B.C.—Pop. 700. (Tributary pop. 1,500). 23 miles from Sicamous Jct. at the junction of the Mable Lake and Spallumcheen Valley. Mixed Farming, Fruit Growing and Dairying successfully carried on. Has Elevator, capacity 50,000 bushels; Saw Mill, daily capacity 85,000 feet; Planing Mill, Flour Mill, Brick Plant, Electric Light, Telephone, Lumber Yard, 2 Hotels, Bank, 4 General Stores, 2 Clothes Stores, Drug Store, Hardware Store, Farm Implement Store, Jewelry Store, Newspaper, 2 Livery Stables, 2 Meat Markets, 2 Barber Shops, Harness Shop, 2 Blacksmiths Shops, Doctor, Lawyer, Tinsmith, Shoemaker, Tailor, 2 Carpenters, Undertaker.
Require Dentist, Sash and Door Factory.

ARMSTRONG, B.C.—Pop. 1,250. (Tributary pop. 1,300). 32 miles from Sicamous Jct. A center of rich agricultural country. Has Saw Mill, daily capacity 20,000 ft.; Flour Mill, daily capacity 100 barrels; Elevator, capacity 27,000 bushels; Creamery, Electric Light Plant, Sash and Door Factory, 4 Lumber Yards, 2 Hotels, Bank, 3 General Stores, Clothes Store, Farm Implement Store, Shoe Store, Drug Store, 2 Hardware Stores, Jewelry Store, 2 Livery Stables, 2 Meat Markets, Barber Shop, Restaurant, Confectioner, Harness Shop, 2 Blacksmiths Shops, Pool Room, Photographer, 2 Doctors, Tinsmith, 2 Shoemakers, Tailor, Painter, 5 Carpenters, Undertaker, Flour and Feed Store, Furniture Store, Newspaper, Fancy Goods Store, Nursery, Sash and Door Factory, 2 Fruit and Vegetable Merchants.

Require Dentist, Canning Factory, Brick and Tile Yard, Machine Shop.

VERNON, B.C.—Pop. 3,500. (Tributary pop. 2,000). 46 miles from Sicamous Jct., in the Okanagan Valley; a large fruit growing center and rich agricultural district. Good hunting and fishing. Civic Waterworks and Electric Light System. Here is the famous Coldstream fruit ranch owned by Lord Aberdeen, which has been so successful in fruit and hop raising. Has Flour Mill, Creamery,

6 Hotels, 2 Banks, General Store, 4 Clothing Stores, 5 Shoe Stores, 2 Drug Stores, 3 Hardware Stores, 2 Farm Implement Stores, 3 Jewelry Stores, 2 Millinery Stores, Newspaper, 4 Livery Stables, 2 Meat Markets, 4 Barber Shops, 2 Restaurants, 2 Confectioners, Harness Shop, 3 Blacksmiths Shops, Pool Room, 2 Photographers, 3 Doctors, 2 Dentists, 4 Lawyers, 3 Tinsmiths, 2 Shoemakers, 2 Tailors, 6 Painters, 8 Carpenters, Undertaker, Sash and Door Factory.

Require Fruit Cannery, Fruit Evaporator, Tin Stamping Factory for manufacturing cans for fruit.

OKANAGAN LAKE

KELOWNA, B.C.—Pop. 1,800. (Tributary pop. 5,000). 28 miles from Okanagan Landing. Carries on large fruit industry. Has Tobacco Plantations, Cannery, Cigar Factory, Brick Plant, Electric Light Plant, Cement Block Plant, Telephone Lumber Yard, 3 Hotels, 2 Banks, 2 General Stores, Clothes Store, Shoe Store, 2 Drug Stores, 2 Hardware Stores, 2 Farm Implement Stores, Jewelry Store, 3 Millinery Stores, 2 Newspapers, 2 Livery Stables, 2 Meat Markets, 2 Barber Shops, 2 Restaurants, 2 Confectioners, Harness Shop, 3 Blacksmiths Shops, Pool Room, Photographer, 6 Doctors, 2 Dentists, 2 Lawyers, 3 Tinsmiths, 2 Shoemakers, 8 Painters, several Carpenters, Undertaker, Furniture Store, 3 Fruit Packers, Saw Mill, daily capacity 25,000 feet; Planing Mill, Gent's Furnishings, General Outfitters, 2 Automobile Dealers, Automobile Livery and Garage; 2 Electrician Shops, Lime and Cement Dealer, 4 Wholesale Fruit and Produce Dealers, Brewery, Aerated waters, Bottling Plant.

Require Box Factory, Laundry, Poultry Farms, additional Cannery.

PEACHLAND, B.C.—Pop. 300. (Tributary pop. 400). 40 miles from Okanagan Landing. Is the headquarters of the Peachland Fruit Growers' Association and the Peachland Canning Company. The surrounding district is given up chiefly to the cultivation of Peaches. Has Baker, Meat and Fish Market, Saw Mill, Veterinary Surgeon, Flour and Feed Store, General Store, Boot and Shoe Store, Livery Stable, Blacksmith Shop, Brick Plant.

Require Hotel.

SUMMERLAND, B.C.—Pop. 2,000. On Okanagan Lake. 55 miles from Okanagan Landing. Large fruit producing center and cattle raising and mixed farming district. Has Electric Light, Cement Block Plant, Telephone, 2 Lumber Yards, Hotel, Bank, 3 General Stores, Drug Store, Farm Implement Store, Jewelry Store, Millinery Store, Newspaper, Livery Stable, Meat Market, Barber Shop, Restaurant, Harness Shop, Blacksmith Shop, Pool Room, Photographer, 2 Doctors, Tinsmith, Shoemaker, Tailor, 2 Painters, 3 Carpenters, Undertaker, Fruit Exchange.

Require Cannery for Fruit, Jams and Vegetables. Electric tramway to handle fruit and passengers.

NARAMATA, B.C.—Pop. 150. 57 miles from Okanagan Landing, in fruit growing district. Has Saw Mill, Boat Builder, Dry Goods Store, Contractor, General Store, Carpenter and Builder, Livery Stable, Supply Company.

PENTICTON, B.C.—Pop. 1,100. On Okanagan Lake. 63 miles from Okanagan Lake. Situated in an excellent fruit growing district. Has Telephone, 3 Lumber Yards, 2 Hotels, 3 Banks, 5 General Stores, Clothes Store, Shoe Store, Drug Store, Hardware Store, Farm Implement Store, Jewelry Store, Millinery Store, Newspaper, 3 Livery Stables, Meat Market, 2 Barber Shops, Restaurant, Confectionery, Harness Shop, 3 Blacksmiths Shops, Pool Room, Photographer, 2 Doctors, Dentist, Lawyer, Tinsmith, Shoemaker, 2 Painters, 10 Carpenters, Undertakers, Wholesale Provision Dealers.
Require Fruit Cannery.

NICOLA SUB-DIVISION

MERRITT, B.C.—Pop. 400. 40 miles from Spences Bridge. Large Coal Mine situated at this point which produced 62,210 tons of coal in 1909, and employed 145 men. Has 4 General Stores, Photographer, Blacksmith, Baker and Confectioner, Butcher, Lawyer, 2 Doctors, Meat Market, Shoemaker, 2 Hotels, Brewery, Bakery, Saw Mill, Machinist.

NICOLA, B.C.—Pop. 150. (Tributary pop. 500). 47 miles from Spences Bridge. Cattle Ranching Country. Has Stock Yards, Telephone, Hotel, Bank, 3 General Stores, Livery Stable, Meat Market, Barber Shop, Boarding House, Blacksmith, Harness Shop, 2 Painters, Doctor, Lawyer, 2 Carpenters, Undertakers.
Require Sash and Door Factory, Brick Plant.

anagan Land-
mber Yards,
Drug Store,
Store News-
Confectioner,
2 Doctors,
Undertaker,

Coal Mines
and employed
cker and Con-
er, 2 Hotels

ences Bridge
nk, 3 General
, Blacksmith
kers.

VANCOUVER ISLAND

The principal industries carried on are Mining, Lumber, Agriculture, Fruit and Mixed Farming and Fisheries. The Island, which is being rapidly opened up by the Esquimalt and Nanaimo Railway Company, contains immense natural wealth awaiting development. The Coal Mines produced during the year 1909 more than one and a half million tons, and employed approximately 3,000 hands. Fruit and Mixed Farming is successfully carried on and the Creameries yield excellent results. The Fisheries are very extensive, and whaling is carried on with success in the neighboring seas.

VICTORIA, B.C.—Population 45,000. 84 miles from Vancouver. Is the seat of the Government and the Capital of British Columbia. Is surrounded by fine fruit and vegetable growing lands, and poultry raising and mixed farming are carried on extensively. The B.C. Electric Company is installing a 12,000 h.p. plant at Jordan River. There is an Electric Street Railway extending through the suburban districts of the City. It is the first Port of Call for Trans-Pacific Liners. There is a large trade carried on with the Orient, and the lumber, mining, sealing and fishing industries are increasing steadily. Has Manufactories producing Soap, Paint, Stoves, Brick and Sewer Pipe, Cigars, Aerated Waters, Awnings, Baking Powder and Extracts, Boots and Shoes, Paper Boxes, Carriages, Cereals, Furniture, Show Cases, Harness, Pickles and Sauces, Large Lumber and Shingle Mills, Chemical Works, Rice Mills, Large Cement Works (on Todd Inlet), High Explosives, Packing House, Salmon Canneries, Marine Railway and Ship Repair Yard, Breweries, Creameries, Furriers, Galvanized Iron Works, Iron Foundries, Lime Kilns, Whaling, etc.; Wholesale Jobbing Houses handling Groceries, Hardware, Ship Supplies, Drugs, Clothing, Liquors and all lines of trade. Supplies are shipped from this point all over the Island as well as a large portion of Northern B.C. It is the headquarters of the B.C. coast service of the Canadian Pacific Railway Steamship Department, also of the Whale Oil Company operating on the West Coast.

There are stated to be openings for Wagon Factory, Tannery, Trunks, Bags, etc., Cooperage and Barrel Factory, Fruit Preserving, Match Factory, Woollen Mills, Brush and Broom Factory, Can Factory, etc.

ESQUIMALT, B.C.—Pop. 200. Is Victoria's western suburb. Connected by Electric Railway. Has fine Harbor, Dry Dock, Arsenal and Naval Hospital, Lime Kilns and Oyster Beds, British Columbia Foundry and Engine Company's Works, Hotels, Grocer, Canning Co., Photographer, Confectioner, Shoemaker, Blacksmith, etc.

DUNCANS, B.C.—Pop. 600. 40 miles from Victoria. Situate in the famous Cowichan Valley, which is ideal for mixed farming and fruit growing.

CHEMAINUS, B.C.—Pop. 500. 52 miles from Victoria. The Saw Mills of the Victoria Lumber Company are located here and do a large export trade. Has 3 General Stores, Barber Shop, Blacksmith Shop, Butcher Shop, 2 Hotels, Hospital, Doctor, Shoemaker.

LADYSMITH, B.C.—Pop. 4,000. On Oyster Bay, east Coast of Vancouver Island and 59 miles from Victoria. It is the shipping point for the Wellington Coal Mines, which employ 800 men and have a daily output of 1,500 tons, most of the miners living in this Town. It is an important coaling station for the Coast and ocean-going craft. The Tyee Copper Co. operates a smelter. The land is suitable for raising poultry, vegetables and small fruits. Has Stock Yard, Lumber, Lath Shingles and Sash Manufactory, 2 Doctors, Dentist, Druggist, Lawyer, 2 Banks, 18 Hotels, 2 Restaurants, 2 Fruit and Confectionery Stores, Hardware Store, Furniture Store, 2 Stationery Stores, 6 General Stores, 4 Livery Stables, 3 Bakeries, 2 Blacksmiths Shops.

NANAIMO, B.C.—Pop. 10,000. Is 72 miles from Victoria and 33 miles from Vancouver by boat. Chief industry Coal Mining, and is also important centre of Herring industry. Extensive farming and fruit growing district. Daily steamer service to Vancouver in addition to its Railway connection with Victoria. Has Electric Light, Telephone and Gas, Saw Mill, Shingle Mill, Brass and Iron Foundry, Fishery and Curing Establishments, Brewery, Court House, Custom House, 2 Newspapers, Public Schools, Hotels, Banks, Wholesale and Retail Grocers, Stores of various kinds, Carriage Makers, Restaurants, Fruiters and Confectioners, Watchmakers and Jewellers, etc. The works of the Hamilton Powder Company adjoin this City.

WELLINGTON, B.C.—Pop. 250. The present terminus of the E. and N. Railway 78 miles from Victoria. The Wellington Collieries are situated here. Has Hotel, General Store, Public Schools, Fruit Store.

ALBERNI, B.C.—Pop. 800. Situated at the head of Alberni Canal, and Terminus of E. & N. Railway, now under construction from Wellington. There is a fine Harbor and a large surrounding area of magnificently timbered lands. Farming, Fruit Growing and Dairying are carried on with success. Mining, Lumbering and Fishing principal industries. Has 3 Saw Mills, Salmon Cannery, 4 General Stores, Bakery, Newspaper, Tailor, 2 Blacksmiths, 3 Builders, Undertaker, Carriage Maker, Bank, Contractor, Dentist.

Require Furniture Store and many other lines of business.

WATER POWERS

IN THE

PROVINCES OF WESTERN ONTARIO, MANITOBA, SASKATCHEWAN,
ALBERTA AND BRITISH COLUMBIA

No complete survey has yet been made of the Water Powers in the Central West, and the information given below has been collated from such reports as are issued by the Dominion Government.

WESTERN ONTARIO

Between Port Arthur and the Eastern Boundary of Manitoba.

Location	Estimated Min: 24. H. h.p.	Present Installation	Remarks
CURRENT RIVER—			
Falls at Mouth	1.020	1.100	Port Arthur Municipal Plt.
Cascades.....	910		
KAMINISTIKWIA RIVER—			
Mt. McKay & Kakabeka Falls Ry.	1.887	10.000	Lot 2, Blk. A, Paipoonge (proposed development)
Kakabeka Falls and Ecarte Rapids	13.100		
Rapids	728		Kaministikwia Power
Rapids	1.350		
Dog Falls	14.200		
			25 miles from Port Arthur
PIGEON RIVER—			
High Falls	1.250		At mouth of River
Cascades.....	545		
ARROW RIVER—			
High Falls	202		
KAWA ASHKAGAMA RIVER—			
Upper Falls	127		North of height of land (tri- butary to Kenogami)
Howard Falls.....	190		

C A N A D I A N P A C I F I C R A I L W A Y

RAINY RIVER DISTRICT

Location	Estimated Min: 24. H. h.p.	Present Installation	Remarks	
SEINE RIVER—				
Seine Falls	800		Minto Mine Adjacent	
Island Falls	1.510			
Lynx Head Chute	880			
Steep Rock Falls	2.900			
Sturgeon Falls	1.320			
RAINY RIVER—				
Koochiching Falls	14.000		In process of development; half of this available to Ontario.	
WINNIPEG RIVER—				
E. Branch Kenora	4.100			
W. Branch Kenora	18.000			
Island Falls	59.300			
WABIGOON RIVER—				
Upper Falls Dryden . . .	568			
Lower Rapids Dryden . .	480			
ENGLISH RIVER—				
Pelican Chute	3.490			
Ear Rapids	16.100			
Manitou Chute	17.800			
Fall	9.670			
Rapids	3.980			
Falls	6.820			
Rapids	4.360			
Rapids	4.910			
Kettle Falls	15.550			
Rapids	12.250			
Caribou Falls	5.050			

Note.—The town of Kenora has developed 10,000 h.p. from falls a quarter of a mile west of the town.

C A N A D I A N P A C I F I C R A I L W A Y

MANITOBA

Location	Possible Dev. in h.p.	Amount Developed	Remarks
WINNIPEG RIVER—			
Point du Bois Falls . . .	65.000	18.000	City of Winnipeg will develop 60.000 h.p. within 1 year.
Slave Falls	40.000		Title in crown
Sturgeon Falls	10.000		Title in crown
Pinawa Channel	30.000		Winnipeg Electric Railway
McArthur Fall No. 1 . .	15.000		Title in crown
McArthur Fall No. 2 . .	15.000		Title in crown
Grand du Bonnet Falls	75.000		Leased Great Falls Power Co.
White Mud Falls	27.000		Title in Crown
Silver Falls	50.000		" "
Pine Falls	17.000		" "
Upper Seven Rapids	30.000		"
Falls			
Lower Seven Rapids	20.000		"
Falls			
Little Saskatchewan at Minnedosa	1.000	To be developed by town of Minnedosa	
Other rivers	100.000		Estimated
TOTAL	495.000	18.000	

SASKATCHEWAN

Location	Possible Dev. in h.p.	Amount Developed	Remarks
N. SASKATCHEWAN—			
Coles Rapids	150.000		Title in Crown
Churchill River	50.000		" "
Other Rivers including the Montreal River in which there are many rapids	300.000		Estimated
	500.000		

Note.—Power is being developed on the South Saskatchewan River, 9 miles from Saskatoon, for the City of Saskatoon.

CANADIAN PACIFIC RAILWAY

ALBERTA

	Location	Possible Dev. in h.p.	Amount Developed	Remarks
SE	Crowsnest River	1 500	330	Title in Crown Calgary Water Power Applied for by the Portland Cement Co. Applied for by Cal Power & Transmission
	Bow River at Calgary	500		
	Bow River at Radnor ..	3 000		
	Bow River at Horse Shoe Falls	8 000	1 000	Title in Crown Title in Crown Blindman River Power
R	Kananaskis Falls— Bow River	20 000		
	Big Horn River	9 000		
	Blindman River	2 000		
	Athabaska River— Grand Rapids	250 000		
W	Peace River— Peace River Chutes...	250 000	1 330	Title in Crown Title in Crown Estimated
	Slave River at Fort Smith.	300 000		
	Other Rivers	300 000		
W	TOTAL	1 144 000		

BRITISH COLUMBIA

	Location	Possible Dev. in h.p.	Amount Developed	Remarks
	Kootenay River— Bonnington Falls	267 000	40 000	West Kootenay Co. Vancouver Power Co. Cascade Water Power Co. Granby Company Approximate Approximate
	Coquitlan Lake	30 000	30 000	
	Kettle River	7 000	2 000	
	North Fork Kettle River ..	1 500	1 100	
	Stave River	60 000		
	Better known water powers	1 000 000		
	Smaller powers	700 000		
		2 065 500	73 000	

Note.—The B.C. Electric Railway Co. are developing 12,000 h.p. from the Jordan River, Victoria, and the Western Canada Power Company are developing the Stave River Falls to the extent of 60,000 h.p.

L W A Y

arks

r Power Co.
by the Alta.
ent Co.
by Calgary
smission Co.

er Pwer Co

ks

Co.
er Co.
Power Co.
y

from the
developing

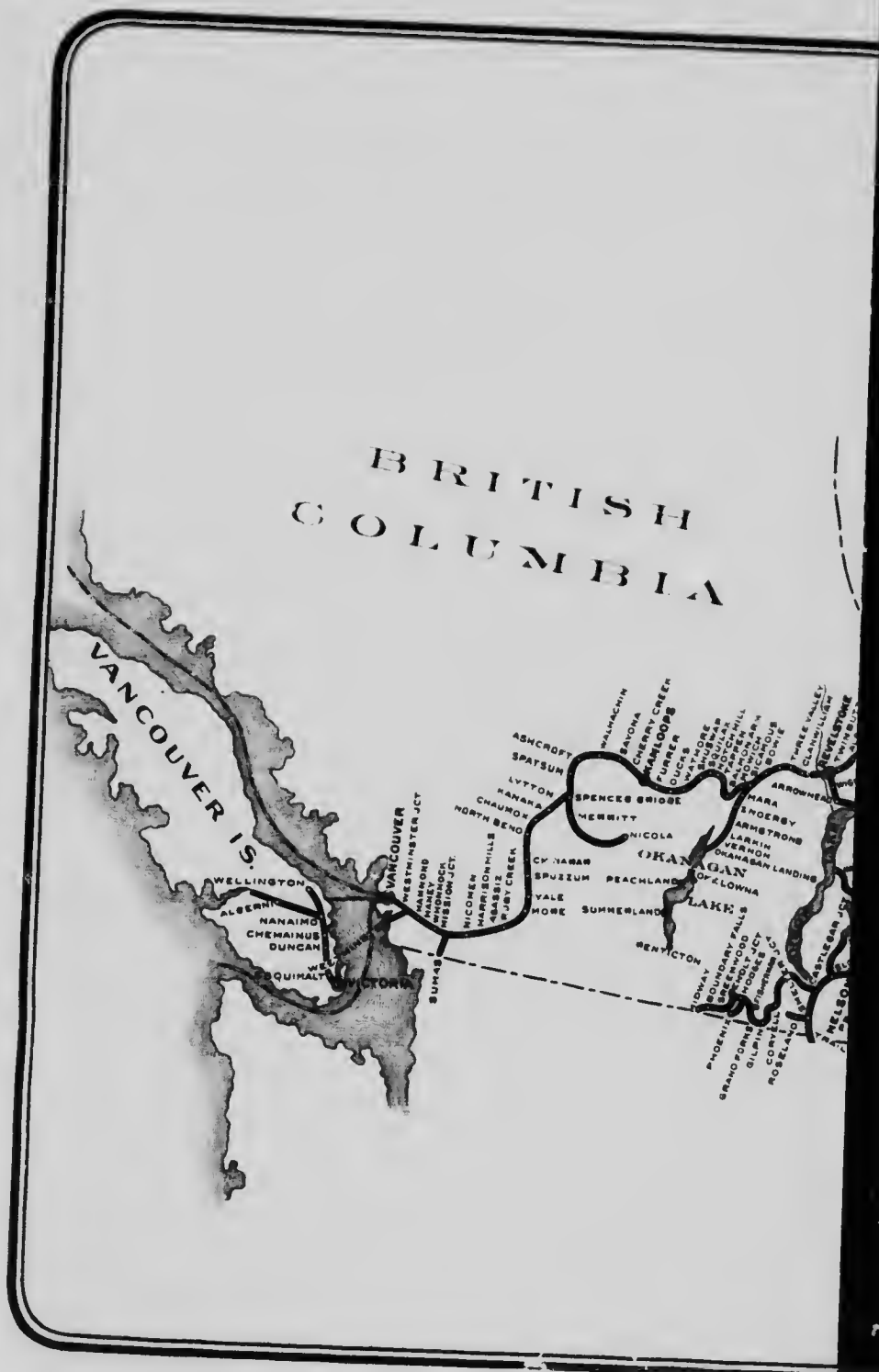

BRITISH COLUMBIA

ALBERTA



PACIFIC RAILWAY

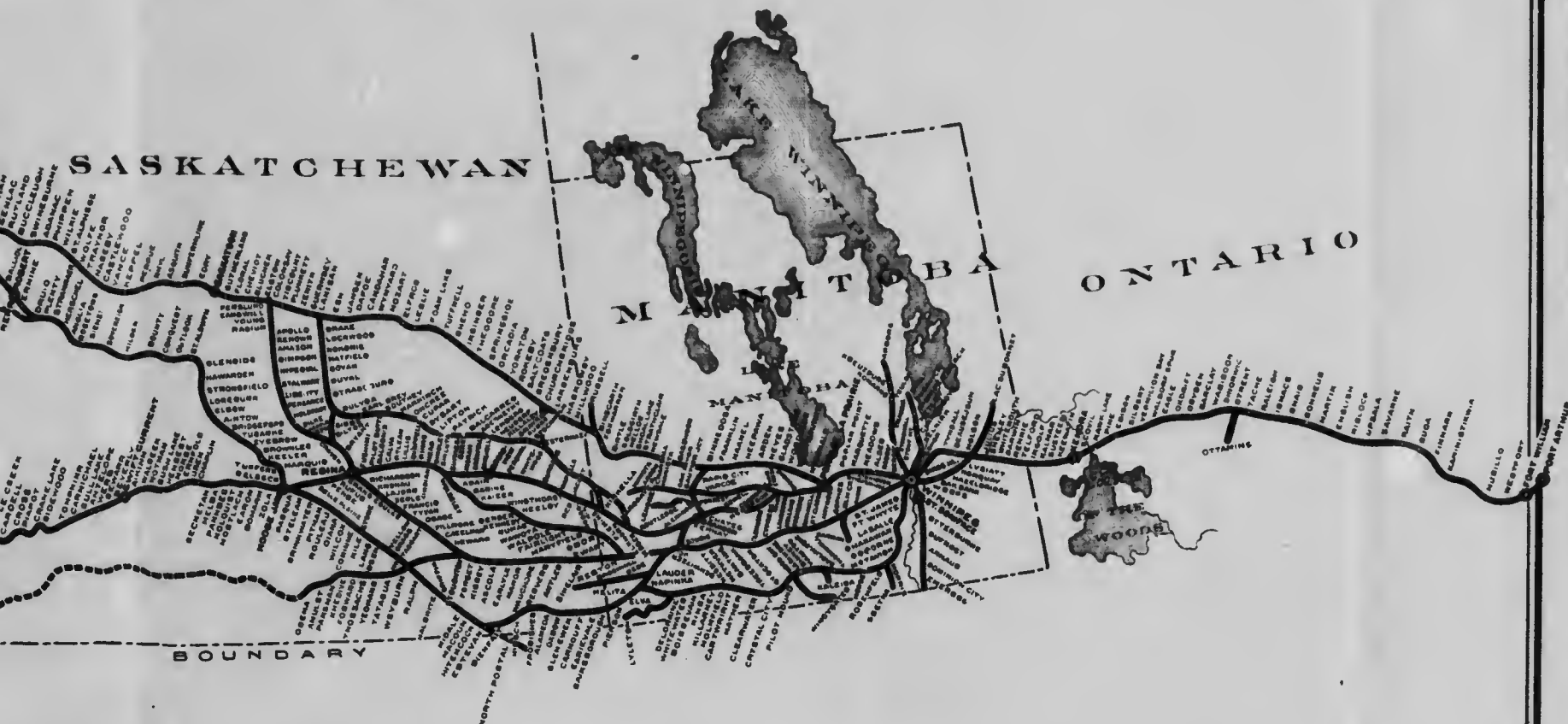

ERN LINE'S

521020
137

