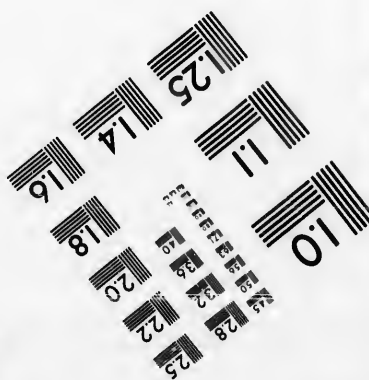
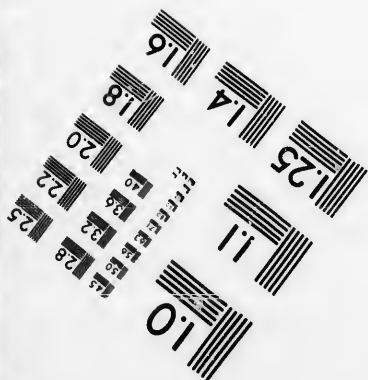
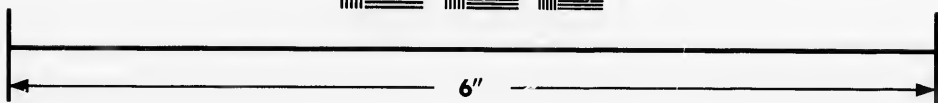
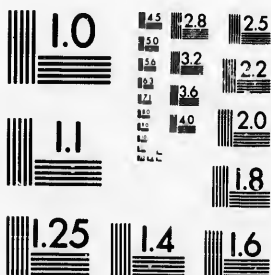

**IMAGE EVALUATION  
TEST TARGET (MT-3)**



**Photographic  
Sciences  
Corporation**

23 WEST MAIN STREET  
WEBSTER, N.Y. 14580  
(716) 872-4503



**CIHM/ICMH  
Microfiche  
Series.**

**CIHM/ICMH  
Collection de  
microfiches.**



**Canadian Institute for Historical Microreproductions / Institut canadien de microreproductions historiques**



**© 1986**

Technical and Bibliographic Notes/Notes techniques et bibliographiques

The Institute has attempted to obtain the best original copy available for filming. Features of this copy which may be bibliographically unique, which may alter any of the images in the reproduction, or which may significantly change the usual method of filming, are checked below.

L'Institut a microfilmé le meilleur exemplaire qu'il lui a été possible de se procurer. Les détails de cet exemplaire qui sont peut-être uniques du point de vue bibliographique, qui peuvent modifier une image reproduite, ou qui peuvent exiger une modification dans la méthode normale de filmage sont indiqués ci-dessous.

- Coloured covers/  
Couverture de couleur
- Covers damaged/  
Couverture endommagée
- Covers restored and/or laminated/  
Couverture restaurée et/ou pelliculée
- Cover title missing/  
Le titre de couverture manque
- Coloured maps/  
Cartes géographiques en couleur
- Coloured ink (i.e. other than blue or black)/  
Encre de couleur (i.e. autre que bleue ou noire)
- Coloured plates and/or illustrations/  
Planches et/ou illustrations en couleur
- Bound with other material/  
Relié avec d'autres documents
- Tight binding may cause shadows or distortion  
along interior margin/  
La reliure serrée peut causer de l'ombre ou de la  
distorsion le long de la marge intérieure
- Blank leaves added during restoration may  
appear within the text. Whenever possible, these  
have been omitted from filming/  
Il se peut que certaines pages blanches ajoutées  
lors d'une restauration apparaissent dans le texte,  
mais, lorsque cela était possible, ces pages n'ont  
pas été filmées.
- Additional comments:/  
Commentaires supplémentaires:

- Coloured pages/  
Pages de couleur
- Pages damaged/  
Pages endommagées
- Pages restored and/or laminated/  
Pages restaurées et/ou pelliculées
- Pages discoloured, stained or foxed/  
Pages décolorées, tachetées ou piquées
- Pages detached/  
Pages détachées
- Showthrough/  
Transparence
- Quality of print varies/  
Qualité inégale de l'impression
- Includes supplementary material/  
Comprend du matériel supplémentaire
- Only edition available/  
Seule édition disponible
- Pages wholly or partially obscured by errata  
slips, tissues, etc., have been refilmed to  
ensure the best possible image/  
Les pages totalement ou partiellement  
obscurcies par un feuillet d'errata, une pelure,  
etc., ont été filmées à nouveau de façon à  
obtenir la meilleure image possible.

This item is filmed at the reduction ratio checked below/  
Ce document est filmé au taux de réduction indiqué ci-dessous.

10X	14X	18X	22X	26X	30X
<input type="checkbox"/>	<input type="checkbox"/>	<input type="checkbox"/>	<input checked="" type="checkbox"/>	<input type="checkbox"/>	<input type="checkbox"/>
12X	16X	20X	24X	28X	32X

The copy filmed here has been reproduced thanks to the generosity of:

Archives of Ontario  
Toronto

The images appearing here are the best quality possible considering the condition and legibility of the original copy and in keeping with the filming contract specifications.

Original copies in printed paper covers are filmed beginning with the front cover and ending on the last page with a printed or illustrated impression, or the back cover when appropriate. All other original copies are filmed beginning on the first page with a printed or illustrated impression, and ending on the last page with a printed or illustrated impression.

The last recorded frame on each microfiche shall contain the symbol  $\rightarrow$  (meaning "CONTINUED"), or the symbol  $\nabla$  (meaning "END"), whichever applies.

Maps, plates, charts, etc., may be filmed at different reduction ratios. Those too large to be entirely included in one exposure are filmed beginning in the upper left hand corner, left to right and top to bottom, as many frames as required. The following diagrams illustrate the method:

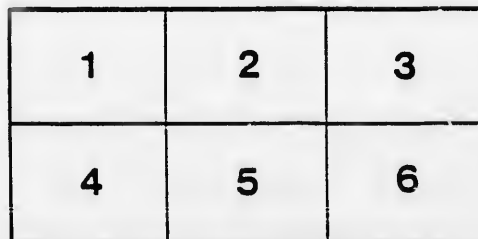
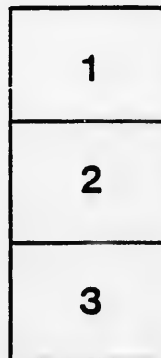

L'exemplaire filmé fut reproduit grâce à la générosité de:

Archives of Ontario  
Toronto

Les images suivantes ont été reproduites avec le plus grand soin, compte tenu de la condition et de la netteté de l'exemplaire filmé, et en conformité avec les conditions du contrat de filmage.

Les exemplaires originaux dont la couverture en papier est imprimée sont filmés en commençant par le premier plat et en terminant soit par la dernière page qui comporte une empreinte d'impression ou d'illustration, soit par le second plat, selon le cas. Tous les autres exemplaires originaux sont filmés en commençant par la première page qui comporte une empreinte d'impression ou d'illustration et en terminant par la dernière page qui comporte une telle empreinte.

Un des symboles suivants apparaîtra sur la dernière image de chaque microfiche, selon le cas: le symbole  $\rightarrow$  signifie "A SUIVRE", le symbole  $\nabla$  signifie "FIN".

Les cartes, planches, tableaux, etc., peuvent être filmés à des taux de réduction différents. Lorsque le document est trop grand pour être reproduit en un seul cliché, il est filmé à partir de l'angle supérieur gauche, de gauche à droite, et de haut en bas, en prenant le nombre d'images nécessaire. Les diagrammes suivants illustrent la méthode.

ails  
du  
odifier  
une  
image

rrata  
o

elure,  
n à



# VOTERS' LISTS,

1878.

---

—TOWNSHIP OF—

**West Wamanosh,**

(COUNTY OF HERON.)

---

**List of Persons Entitled to Vote at Municipal  
Elections and Elections to the Legislative  
Assembly.**

---

Sub-Section 4 of Section 2, of the Act to Consolidate and  
Amend the Law Respecting Voters' Lists.

4.—The Sheriff shall immediately upon receipt of his copies cause one of them to be posted up in a conspicuous place in the Court House, the Clerk of the Peace, upon receipt of his copies, shall cause one of them to be posted in a conspicuous place in his office; every Public or Separate School Head Master or Mistress shall in like manner put up one on the door of the School House; and every Postmaster shall post up one of his copies in his Post Office.—39 V., C. II, S. 4., S. S. 2.



(Printed at the 'Sentinel Office, Lucknow.)

---

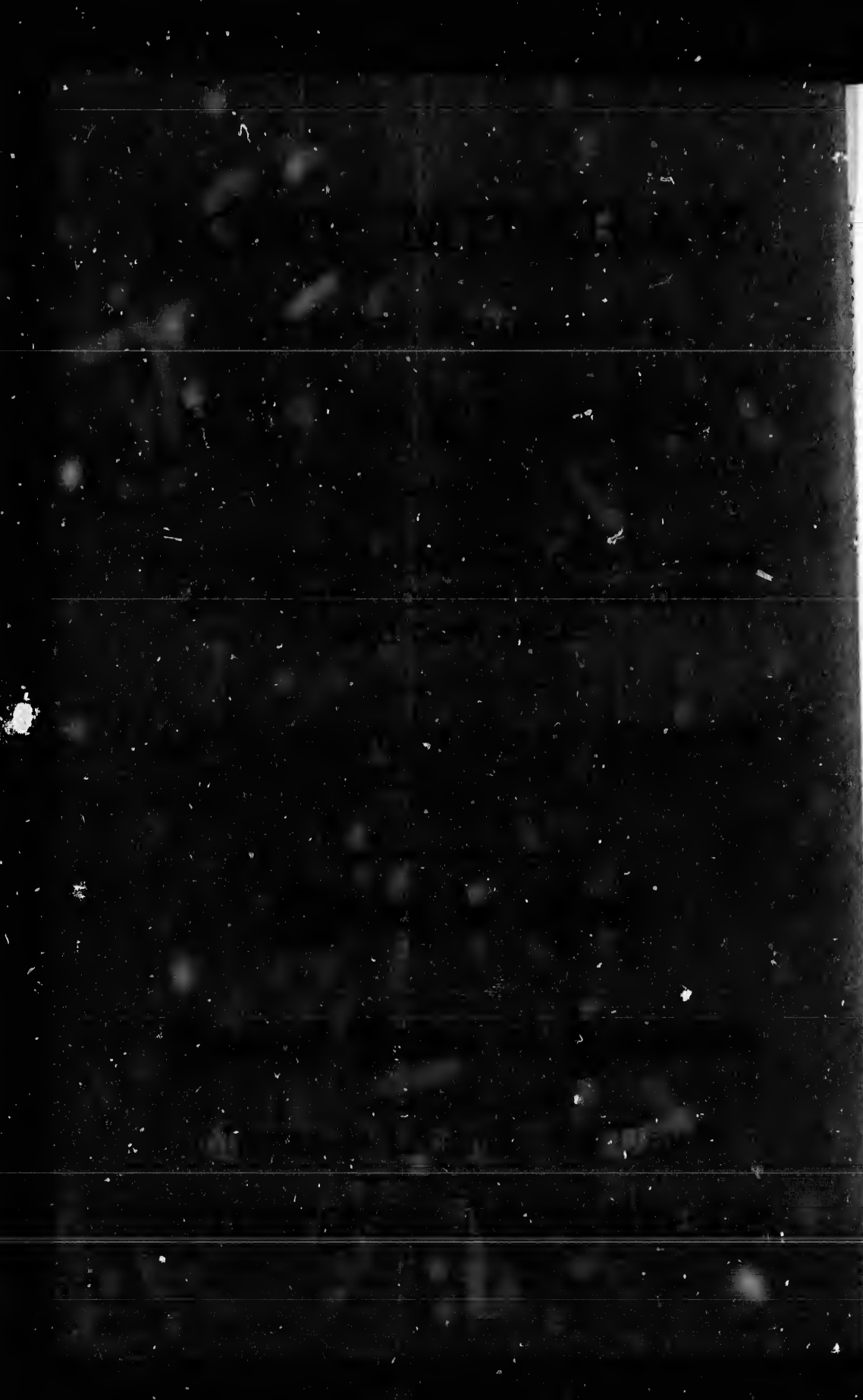

M

P

2

2

2

1

1

1

1

1

1

1

1

1

1

1

1

1

1

1

1

1

1

1

1

1

1

1

1

1

1

1

1

1

1

1

1



# VOTERS' LIST-1878.

## MUNICIPALITY OF THE TOWNSHIP OF WEST WAWANOSH.

PART I. Persons entitled to vote at BOTH Municipal Elections and Elections to the Legislative Assembly.

POLLING SUB-DIVISION No. 1--Comprising Concessions Nos. 1, 2, 3, 4 & 5.

No. on Roll.	NAME.	LOT.	Con. or Str.
<b>A</b>			
43	Armstrong, Luke	18 and w half 19	2 Owner
144	Anderson, William	s half n half 13	5 Tenant
145	Anderson, Thomas	n quarter 13	5 Owner
168	Andrews, William	s half 21	5 Owner
<b>B</b>			
37	Bailey, William	n e quarter 14 and w half 17	2 Owner
39	Bailey, John sr.	s half 15 and s e quarter 14	2 Owner and e half 17 Owner
40	Bailey, John jr.	s half 15 and s e quarter 14	2 F. S. and e half 17 F. S.
45	Blowey, James	18 and w half 19	2 Tenant
73	Bowes, Edward	n quarter 13	3 Tenant
93	Bruce, James	e half 23	3 Owner
94	Bruce, John	e half 23	3 F. S.
118	Bell, Robert	w half 18	4 Tenant
119	Bell, Archibald	w half 18	4 Owner
143	Bowers, John	n half s half 13	5 Owner
160	Bowers, Robert sr.	n part e half 19	5 Owner
161	Bowers, Robert jr.	n w quarter 19	5 Owner
169	Boyle, Henry	n half 21	5 Owner
171	Boyle, John	23, 5 and w half 23	4 Owner
172	Boyle, Bernard	23, 5 and w half 23	4 Owner
544	Begley, John	part n half 13	4 Owner
546	Brown, Luther	part n half 13	4 Owner
548	Black, Robert	56, 57, 58 59, 60,	1 Owner Dungannon
194	Bowers, Thomas	s e quarter 18	5 Owner
<b>C</b>			
17	Curry, George	w half 20, 1st e half 19	2 Owner and w 1/2 20, 2nd, Tenant
30	Cullis, John	part 26 and 27	1 Owner and pt 26, con 2, Owner
34	Clark, Joseph	centre 27	1 Tenant
41 1/2	Campbell, John	s half 16	2 Owner
42	Campbell, James T.	s half 16	2 Tenant
44	Cullis, John	18 and w half 19	2 Owner
52	Clark, Alexander	s quarter 22 & s w quarter 23	2 Owner
72	Crawforth, William	n quarter 13	3 Owner
78	Cerran, Robert	n half 15	3 Tenant
128	Clifton, Joseph	s half 22	4 Owner
146	Cooke, Henry	w part 14	5 Owner
174	Collison, William	w half 24	5 Tenant
534	Crawford, William	31 and 32 Dungannon	1 Owner
535	Crawford, Benjamin J.	31 and 32 Dungannon	1 Owner
<b>D</b>			
15	Dodd, Henry	17, 1st and e half 17	3 Owner
29	Davison, William	s e 1/4 & e 1/2 n 1/4 e 1/2 25	1 Owner
33	Downs, Robert	centre 27	1 Owner
51	Duncan, James	n half s half 22	2 Owner
76	Dunkeld, William	e half 14	3 Owner
97	Dawson, George	e quarter e half 22	3 Tenant
<b>E</b>			
66	Errington, David	n half 27	2 Owner
31	Etting, John	part 26 and 27	1 Tenant and pt 26 con 2 Tenant
156	Eagleson, Wilson	e half 17	5 Tenant

**Polling Sub-Division No. 1--Continued.**

Number	Name	Property Description	Owner/Status
57	Fry, William	n quarter 24	2 Tenant
58	Fluker, William	s $\frac{1}{2}$ 22	2 Owner
59	Fluker, George	s $\frac{1}{2}$ 22	2 F. S.
60	Fluker, John	s $\frac{1}{2}$ 22	2 F. S.
87	Feagan, James	s w quarter 22	3 Owner
88	Feagan, Joseph	s w quarter 22	3 F. S.
89	Feagan, Andrew	s w quarter 22	3 F. S.
123	Fenigan, John	20 and w half 21	4 Owner w $\frac{1}{2}$ 20 & e $\frac{1}{2}$ 19 con 3 Owner
124	Fenigan, Robert	20 and w half 21	4 F.S. w $\frac{1}{2}$ 20 and e $\frac{1}{2}$ 19 con 3 F.S.
125	Fenigan, Hugh	20 and w half 21	4 F.S. w $\frac{1}{2}$ 20 and e $\frac{1}{2}$ 19 con 3 F.S.
162	Fry, Edward	s part e half 19	5 Owner
163	Fry, Thomas	s part e half 19	5 Tenant and w $\frac{1}{2}$ 24, 1 Owner
<b>G</b>			
3	Girvin, Charles jr.	n w quarter 13	1 Owner and n w $\frac{1}{4}$ 14, con 2
12	Gardner, Thomas	n part w half 16	1 Tenant
35	Girvin, Charles sr.	s half 13 and s w quarter 14	2 Owner and w half 18, con 3
36	Girvin, David	n half 13	2 Owner
127	Gibson, James	e half 21	4 Owner
<b>H</b>			
9	Hardy, David	s w quarter 16	1 Owner
16	Hogan, Nicholas	s part n w quarter 16	1 Tenant
18	Hamilton, Thomas	s e quarter 20	1 Owner and s w $\frac{1}{4}$ 21, 1st, Owner
54	Hill, John	e half 23	2 Owner
55	Hill, George	e half 23	2 Occupant
56	Hill, William	e half 23	2 Occupant
74	Hasty, William	w half 14	3 Owner
74	Hasty, Robert	w half 14	3 Owner
81	Hamilton, Robert	s e quarter 18	3 Owner
82	Hamilton, John	s w quarter 19	3 Owner
117	Henderson, Robert	e half 17	4 Owner
175	Higinbottom, John	s a half 24	5 Owner
182	Harrison, John	27	5 Owner
183	Harrison, William A.	27	5 Occupant
532	Hiscocks, Robert	s w cor 13	5 Owner
<b>I</b>			
154	Ivers, Anthony	w half 17 and e quarter 16	5 Owner
<b>J</b>			
1	Jackman, James W.	s w quarter 13	1 Owner
21	Jones, James	w half e half 22	1 Owner
22	Jones, William	w half e half 22	1 Owner
90	Johnstone, Samuel	w $\frac{3}{4}$ e half 22	3 Owner
95	Johnstone, James	w half 24	3 Owner
149	Johnstone, John	s half 15	5 Owner
159	Jones, Henry	s w quarter 19	5 Owner
164	Jones, John	w part 20	5 Owner
<b>K</b>			
2	Knights, Charles	part s w quarter 13	1 Owner
13	Kerr, Samuel	w half e half 16	1 Owner
14	Kerr, Henry	e quarter 16	1 Owner
163	Kirkpatrick, Alexander	w half 25	1 Owner
27	Knights, Alfred	e half 24	1 Owner
147	Kitson, George	e half w half 14	5 Owner
148	Kerrvin, James	w part 14	5 Owner
<b>L</b>			
170	Liddy, William	22	5 Owner
173	Liddy, Michael	w half 24	5 Owner
176	Liddy, John	s half 25, 5 and s e quarter 24	6 Owner
177	Liddy, William	s half 25, 5 and s e quarter 24	6 Owner
<b>M</b>			
38	Mallough, John	s half 15	2 Owner
46	Mainprice, Robert	part w half 19	2 Owner
61	Mills, Wilham	n w quarter 25	2 Owner
62	Medd, Robert	s half 25	2 Owner and n w $\frac{1}{4}$ 25, 1st
63	Medd, Joseph	s half 25	2 Owner and n w $\frac{1}{4}$ 25, 1st
64	Mills, John	n e $\frac{1}{4}$ 25 and s w $\frac{1}{4}$ 26	2 Owner

84 Mor  
107 Mill  
133 Mos  
131 Mos  
135 Mos  
  
8 Me  
8 Me  
5 Me  
53 Me  
85 Me  
96 Me  
102 Me  
104 Me  
108 Me  
157 Me  
178 Me  
179 Me  
180 Me  
181 Me  
  
41 N  
98 N  
158 N  
537 N  
  
121 O  
47 O  
  
5 P  
6 P  
7 P  
28 P  
85 P  
86 P  
91 P  
92 P  
124 P  
120 P  
150 P  
165 P  
166 P  
167 P  
  
19  
29  
48  
49  
103  
111  
112  
113  
113  
138  
536  
  
67  
68  
69  
70  
77  
80  
111  
111  
12  
12  
13  
13



**Polling Sub-Division No. 1--Continued.**

84 Morland, Hugh	e half 20	3 Owner
107 Milligan E. William	s half 13	4 Owner
133 Moss, John sr.	n half 21 and n half 25	4 Owner
134 Moss, John jr.	n half 21 and n half 25	4 F.S.
135 Moss, Charles	n half 21 and n half 25	4 F.S.
<b>Mc</b>		
8 McIlvaig, David	15	1 Owner
8 <sup>1</sup> Mellyvin, Samuel	15	1 F.S.
5 <sup>1</sup> McCabe, Alexander	n half 22	2 Owner
53 McCabe John	n w quarter 23	2 Owner
83 McDonald, Charles	n e quarter 18 & n w quarter 19	3 Owner
96 McKeenzie, Thomas	e half 24	3 Owner
102 McKenzie, William	26	3 Tenant
104 McMath, William	s w part n half 13	4 Owner
108 McLenn, John	w half 14 and w pt n half 13	1 Owner and e 1/2 14, con 5 Owner
157 McCann, Peter	w half 18	5 Owner
178 McGuire, Patrick	s half n half 25	5 Owner
179 McGuire, Edward	n quarter 25	5 Owner
180 McConnell, James	26	5 Owner
181 McMartin, Donald	26	5 Tenant
<b>N</b>		
41 Nevins, James	n half 16	2 Owner
98 Nugent, Patrick	n w quarter 22	3 Owner
158 Nixon, Alexander	n e quarter 18	5 Tenant
537 Nevins, William	37 Durgannon	Owner
<b>O</b>		
121 Owens, Wilson	w half 19	4 F.S.
47 Oliver, Samuel	w half 21	2 Owner
<b>P</b>		
5 Pentland, Samuel	w quarter 14	1 Owner
6 Pentland, John	e 1/4 14	1 Owner
7 Pentland, Robert A.	e 1/4 14	1 Owner
28 Pearce, John	s w 1/4 and w 1/4 n 1/2 e 1/2 25	1 Owner
85 Plunkett, John	21	3 Owner
86 Plunkett, Thomas	21	3 F.S.
91 Phalen, William sr.	w quarter 23	3 Owner
92 Phalen, William jr.	e half w half 23	3 F.S.
114 Pacey, Edward	e half w half 16	4 Owner
120 Pollard, Patrick	e half 18	4 Owner
150 Parks, John	s half 15	5 Tenant
165 Pollard, Edmund	e part 20	5 Owner
166 Pollard, James	e part 20	5 F.S.
167 Pollard, John	e part 20	5 F.S.
<b>R</b>		
19 Rutledge, Thomas	s part e half 21	1 Owner
29 Rutledge, George	n part e half and n w 1/2 21	1 Owner
48 Rose, Alexander	e half 21	2 Owner and w half 22, 1st, Owner
49 Rose, James	e half 21	2 Owner and w half 22, 1st, Owner
103 Radcliffe, Daniel	27	3 Owner
111 Redmond, Bernard	e half 15	4 Owner
112 Redmond, James	e half 15	4 F.S.
113 Roach, William	w half w half 16	4 Owner
138 Ramsay, Robert	w half 27	4 Tenant
536 Roberts, John M.	s half 34, 35, 51, 52, 53,	Owner Durgannon
<b>S</b>		
67 Scott, Charles	s half 27	2 Owner and w 3/4 n half 27, 1st
68 Scott, Samuel	s half 27	2 Owner and w 3/4 n half 27, 1st
69 Stothers, Stephen	s quarter 13	3 Owner
70 Stothers, William	n half s half 13	3 Owner
77 Sproul, Matthew	s half 15	3 Tenant
80 Smylie, James D.	n half 16	3 Owner
115 Stewart, John	e half 16	4 Owner
116 Stewart, Robert	w half 17	4 Owner
126 Sanderson, James	n e quarter 21	4 Tenant
129 Stafford, Michael	e half 23	4 Owner
136 Scringour, Alexander	s half 25	4 Owner
137 Seftt, Archibald	26	4 Owner

**Polling Sub-Division No. 1---Continued.**

141 Stewart, Walter	s quarter 13	5 Owner	
142 Stewart, Andrew	s quarter 13	5 Owner	
151 Smith, Joseph	s w quarter 16,	5 Owner	
152 Smith, William	n w quarter 16	5 Owner	
153 Smith, James	w half e half 16	5 Owner	
539 Sproul, Andrew	40, 41, 42,	Owner	Dungannon
<b>T</b>			
4 Taylor, John jr.	e half 13	1 owner	
71 Taylor, John sr.	w half 17 and s half n half 13	3 owner	
130 Taylor, Walter	24	4 owner	
131 Taylor, Henry	24	4 owner	
132 Thompson, Richard	centre 24	4 Tenant	
155 Ruax, James	e half 17	5 owner	
538 Thompson, Adam	38, 39, Dungannon	owner	
540 Trimble, James	Dungannon	Income	
<b>W</b>			
11 Weston, George	n part w half 16	1 owner	
16 Watson, James	s half 18 and s half 19	1 owner	
23 Wilson, Hugh	e quarter 22	1 owner	
24 Windmill, James	e half 23	1 owner	
25 Wilson, James	e half w half 24	1 owner	
26 Wilson, David	e half w half 24	1 Tenant	
32 Wilson, William	e part 27	1 owner	110 to 117 Manchester ow'r
65 Walsh, Edward	n w quarter 26	2 owner	
79 Ward, Joseph George	s half 16	3 owner	
99 Washington, John	25	3 owner	
100 Washington, Charles	25	3 F.S.	
101 Washington, Joseph	25	3 F.S.	
109 Wilson, Richard	e half 14	4 owner	
110 Walker, James	w half 14	4 owner	
139 Woods, James	e half 27	4 owner	
140 Woods, George	e half 27	4 F.S.	
535 Whyard, James	n half 34, 54, 55,	owner	Dungannon
547 Whyard, Nathaniel	part n half 13	4 owner	

**PART II—Persons entitled to Vote at Municipal Elections ONLY.**

<b>B</b>			
545 Brown, Chancey	part a half 13	4 Owner	
542 Begley, George	44, 45, 46, e half 47	Owner	Dungannon
<b>C</b>			
575 Caldwell, Samuel	s part 27	1 Tenant	
<b>Mc</b>			
105 McMath, Charles	s w cor n half 13	4 Owner	
106 McMath, Hugh	s w cor n half 13	4 Tenant	
<b>S</b>			
531 Stewart, Alexander	part s quarter 13	5 Owner	
543 Sproul, David	44, 45, 46, e half 47	Owner	Dungannon
<b>W</b>			
533 Wiggins, Robert	part s quarter 13	5 Owner	

**PART III—Persons entitled to Vote at Elections of the Legislative Assembly ONLY.**

**N O N E .**

# VOTERS' LIST-1878.

## MUNICIPALITY OF THE TOWNSHIP OF WEST WAWANOSH.

PART I. Persons entitled to vote at BOTH Municipal Elections and Elections to the Legislative Assembly.

POLLING SUB-DIVISION No. 2---Comprising Concessions Nos. 6, 7, 8, & 9.

No. on Roll.	NAME.	LOT.	Con. or Str't
<b>A</b>			
263	Agar, John	n half n half e half 13	10 Owner and n half 13, 8 Owner
287	Alexander, Thomas	w half 24	8 Owner
288	Alexander, George	w half 24	8 F.S.
297	Armstrong, William	e half w half 26	8 Owner
304	Alton, Jeremiah	n half and s $\frac{1}{4}$ e half 13	9 Owner
332	Anderson, Richard H.	s half 24 s half 25 & w half 26	9 Owner
333	Anderson, William T.	s half 24 s half 25 & w half 26	9 Owner
334	Anderson, Alexander	s half 24 s half 25 & w half 26	9 Owner
<b>B</b>			
223	Bell, Joseph	e half 14	7 Tenant
243	Brophy, John	e half 22	7 Owner
244	Brophy, George	w half 23	7 Owner
245	Brophy, Edward	e half 23	7 Owner
269	Baldrow, John	n half 16	8 Tenant
300	Brophy, William	n half 27	8 Owner
302	Brooks, John	s w quarter 27	8 Tenant
335	Brooks, Robert	s e quarter 26	9 Owner
<b>C</b>			
191	Campbell, William	w half 16	6 Owner
192	Campbell, Thomas	w half 16	6 Owner
209	Connors, James	s e cor n half 24	6 Owner
213	Craig, John sr.	e half 25	6 Owner
214	Craig, Edward	e half 25	6 Tenant
249	Craig, John jr.	n e cor s half 24	7 Owner and w half 14, 6, Owner
275	Cameron, John	s half 18	8 Owner
329	Cummins, William	n half 24	9 Owner
339	Cummins, Thomas	n half 24	9 Owner
331	Cummins, Patrick	n half 25	9 Owner
<b>D</b>			
187	Durnin, Charles	w half 15	6 Owner
188	Durnin, William	e half 15 and w half 17	6 Owner and w $\frac{1}{2}$ 16, con. 7, Owner
190	Durnin, Charles	e half 15 and w half 17	6 Owner and w $\frac{1}{2}$ 16, con. 7, Owner
198	Davidson, Alvan	e half 18	6 Tenant
222	Davidson, Thomas	w half 14	7 Owner
252	Dobbs, William	s w quarter 25	7 Tenant
258	Donohue, Peter	e half 27	7 Owner
260	Durnin, Thomas	e half w half 15	8 Owner
284	Devereux, Patrick	22	8 Owner
308	Diamond, Peter	w half 15	9 Owner
311	Durnin, William	e half 17	9 Owner see sub-division 3
314	Durnin, Edward	19	9 Owner
315	Durnin, Thomas	19	9 F.S.
321	Donovan, Daniel	s e quarter 21	9 Owner
<b>E</b>			
303	Edwards, James	s half 13	9 Owner
<b>F</b>			
195	Fowler, William sr.	n e cor e half 18	6 Owner
196	Fowler, William jr.	e half 18	6 Owner
224	Fowler, Thomas	w half 15	7 Owner and e $\frac{1}{2}$ 14, 6, Owner
225	Fowler, James	e half 15	7 Owner

**Polling Sub-Division No. 2---Continued.**

226	Fowler, William John	e half 15	7 F.S.
228	Ferguson, Edward A.	w quarter 17	7 Owner
229	Ferguson, James	e half w half 17	7 Owner
230	Fowler, William John	e half 17	7 Owner
231	Fowler, Edward	w half 18	7 Owner
272	Fitzpatrick, John	e half 17	8 Owner
276	Fowler, John	w half 19 and w quarter 15	8 Owner
283	Fenlon, Thomas	s half 21	8 Owner
292	Flynn, James	n half 25	4 Owner
306	Frazer, John	e half 15, 16, and w half 17	5 Owner see sub-division 3
316	Forehen, John	w half 20	9 Owner
293	Fox, James	s half 25	8 Owner
294	Fox, George	s half 25	8 F.S.
295	Fox, Andrew	s half 25	8 F.S.
320	Ford, James	n e quarter 21	9 Owner
321	Forehen, John sr.	s w quarter 22	9 Owner
323	Forehen, Michael	n w quarter 22	9 Owner
337	Forehen, Jeremiah	s half 27	9 Owner
<b>G</b>			
184	Gien, William	n half 13	6 Owner
234	Graham, John	e half 18	7 Tenant
266	Grenache, Joachim	e half 15	8 Owner
324	Glasgow, Andrew	w half e half 22	9 Owner
325	Glasgow, Peter	e quarter 22	9 Owner
<b>H</b>			
200	Hamlin, John	e half 19, 6th, and s half 13	7 Owner
220	Hannaford, George	s e quarter 27	6 Owner
221	Hamlin, Thomas	n half 13	7 Owner
242	Horan, Thomas	w half 22	7 Owner
285	Hunter, John	23	8 Owner
286	Hunter, Douglas	23	8 Owner
<b>I</b>			
185	Irwin, Stephen	s w cor n half 13	6 Owner
<b>J</b>			
198	Jones, Isaac	e half 18	6 Tenant
<b>K</b>			
210	Kearney, Thomas	s half 24 and n w quarter 25	6 Owner
211	Kearney, Patrick	s half 24 and n w quarter 25	6 Owner
212	Kearney, Peter	s half w half 25	6 Owner
296	Kee, William J.	w half w half 26	8 Owner
298	Kee, David	n e quarter 26	8 Owner
299	Kee, James Charles	n e quarter 26	8 Owner
326	Kinahan, William jr.	w half 23	9 Owner
327	Kinahan, William sr.	e half 23	9 Owner
<b>L</b>			
208	Liddy, John jr.	n e quarter 24	6 Owner
215	Lougheed, William	w half 26	6 Owner
216	Lougheed, James	w half 26	6 F.S.
<b>M</b>			
207	Morgan, John	s quarter 22	6 Tenant
247	Murphy, Michael sr.	s e cor 24	7 Owner
247	Murphy, Michael jr.	n half 24	7 Tenant and s half 24, 7, Owner
248	Murphy, John	n half 24	7 Owner
253	Mill r, Charles	e half 25	7 Owner
273	Millar, James	n half 18	8 Owner
278	Murray, Robert	e half 19	8 Owner
309	Mitchell, Robert	w half e half 15	9 Owner
<b>Mc</b>			
203	McCabe, Bernard	n half 21 and e half 23	6 Owner
204	McCabe, Michael	s half 21 and w half 23	6 Owner
235	McLean, Arthur	s half 19	7 Owner see sub-division No. 3
236	McDonagh, Alexander	s half 19	7 Tenant
237	McLean, John	n half 19	7 Owner see sub-division No. 3
240	McAllister, David	w half 21	7 Owner
241	McAllister, William	e half 21	7 Owner
259	McLaughlin, Thomas	s e cor 27	7 Owner and n e 1/4 27, 6, Owner
274	McRoberts, Thomas	n half 18	8 Tenant

**Polling Sub-Division No. 2--Continued.**

312 McDonald, James	w half 18	9 Owner
313 McLain, Edward S.	e half 18	9 Owner
336 McBarney, Hugh	n e quarter 26	9 Owner
<b>N</b>		
328 Naylor, George	e half 23	9 Tenant
<b>O</b>		
218 O'Connor, John	w half 27	6 Owner
219 O'Connor, Patrick	w half 27	6 Owner
<b>P</b>		
186 Pentland, Alexander	s half 13	6 Owner and 33 Dunganon
310 Patton, George	e half 16 and w half 17	9 Tenant
<b>Q</b>		
267 Quinn, James	e half 15	8 Tenant
<b>R</b>		
193 Robinson, John	w half 18	6 Owner
199 Radford, Ebenezer	w half 19	6 Owner
217 Robb, Charles	e half 26	6 Owner
250 Robinson, James	pt s half 24 and n w quarter 25	6 Owner
251 Robinson, Edward	s w quarter 25	7 Owner
305 Ryan, Henry	w part 14	9 Owner
319 Radcliff, Joseph	w half 21	9 Owner
318 Radcliff, Thomas	w half 21	9 F.S.
<b>S</b>		
189 Smith, William J.	e half 17	6 Owner
201 Smith, George	20	6 Owner
202 Smith, Thomas	20	6 Owner
232 Stuart, Charles	e half 18	7 Owner
239 Stuart, Alexander	e half 20	7 Owner
268 Smith, Robert	16	8 Owner
317 Sturdy, Robert	e half 20	9 Owner
339 Scott, William W. sr.	n half 27	9 Owner
310 Scott, Elvin K.	n half 27	9 F.S.
<b>T</b>		
205 Thompson, John	n $\frac{1}{4}$ 22	6 Owner
256 Thompson, Robert	w half 27	6 Owner
257 Thompson, Samuel	w half 27	7 Owner
264 Taggart, Robert	w half 11	8 Owner
265 Taggart, William	w half 11	8 Tenant
279 Taylor, James	n w quarter 20	8 Owner
280 Taylor, Absolem	s w quarter 20	8 Owner & n w $\frac{1}{4}$ 20, con 7, Owner
281 Taylor, William J.	s w quarter 20	8 Owner & n w $\frac{1}{4}$ 20, con 7, Owner
301 Tisdale, George	s e quarter 26 and s half 27	8 Owner
<b>W</b>		
206 Wilson, John	s quarter 22	6 Owner
227 Wilson, Joseph	e half 16, 7, and e half 16	6 Owner
238 Wilson, George	n half 19	7 Tenant
254 Wallace, Thomas	w half 26	7 Owner
255 Walsh, Thomas	e half 26	7 Owner
261 Woods, Thomas	s half 13	8 Owner
262 Woods, James	s half 13	8 F.S.
270 White, George sr.	w half 17 and e quarter 14	8 Owner
271 White, George jr	w half 17 and e quarter 14	8 F.S.
277 Watson, Peter	w half 19	8 Tenant
282 Woods, Thomas	e half 20 and w half 21	8 Owner
290 Welsh, Thomas sr.	e half 24	8 Owner
291 Welsh, Thomas jr.	e half 24	8 F.S.
307 Woods, Matthew	e half 14	9 Owner
338 Whitehead, James	s half 27	9 Tenant

**PART II—Persons entitled to Vote at Municipal Elections ONLY.**

<b>C</b>		
289 Carson, Jason	n e cor 24	8 owner
<b>F</b>		
3.6 Taggart, Thomas	e part w half 14	9 owner

**PART III -- Persons entitled to Vote at Elections of the Legislative Assembly ONLY.**

**NONE.**

# VOTERS' LIST-1878.

## MUNICIPALITY OF THE TOWNSHIP OF WEST WAWANOSH.

PART I.—Persons entitled to vote at BOTH Municipal Elections and Elections to the Legislative Assembly.

Polling Sub-Division No. 3--Comprising Concessions Nos. 10, 11, 12, 13 & 14.

No. on Roll.	NAME.	LOT.	Con. or Start	
	<b>A</b>			
344	Alton, Daniel	centre half of e $\frac{1}{2}$ and w $\frac{1}{2}$	13	10 F.S.
345	Alton, Samuel	centre half of e $\frac{1}{2}$ and w $\frac{1}{2}$	13	10 Owner
454	Anderson, William	n half 16	13	13 Owner
459	Anderson, Archibald	n half 19	13	13 Owner
460	Anderson, George	n half 19	13	13 F.S.
466	Archer, John	n half 21	13	13 Owner
468	Addison, Robert	s half 24	13	13 Owner
469	Addison, William	s half 24	13	13 F.S.
480	Armstrong, Walter	15	14	14 Owner
482	Armstrong, John S.	n part 15	14	14 Tenant
500	Agnew, James	w half 23	14	14 Owner
501	Agnew, Thomas G.	w half 23	14	14 F. S.
502	Agnew, Robert J.	w half 23	14	14 F. S.
527	Asquith, George	part 40		Owner St. Helens
	<b>B</b>			
367	Barbour, William	n half 24	10	10 Owner
368	Barbour, John	s half 24	10	10 Owner
408	Barbour, Robert	n half 25	11	11 Tenant
416	Barber, Charles	13	12	12 Owner
417	Barber, William	13	12	12 F.S.
443	Baird, William	n quarter 27	12	12 Owner
448	Barber, William	w half 14	13	13 Owner
494	Burns, William	n w quarter 21	14	14 Owner
496	Burns, John	n e quarter 21	14	14 Owner
513	Blue, Malcolm	8 St. Helens		Tenant
518	Barnby, Robert	n half 1, 2, and s half 18		Owner St. Helens
524	Bryson, John	31, 34,		Owner St. Helens
	<b>C</b>			
383	Campbell, Peter	n half 15 and w half 14	11	11 Owner
397	Coulter, John	e half 21, 11, and w half 20	10	10 Owner and Tenant
399	Coulter, William	e half 21, 11, and w half 20	10	10 F.S.
400	Coulter, Richard	e half 21, 11, and w half 20	10	10 F.S.
419	Cameron, Donald	n half 15	12	12 Owner
420	Cameron, Alexander D.	n half 15	12	12 Tenant
427	Cumming, James	s half 18	12	12 Owner
444	Callaghan, Patrick	s $\frac{1}{2}$ 27, 12, and e half 27	13	13 Owner
451	Carrol, Dennis	e half 15	13	13 Owner
452	Carrol, Edward	e half 15	13	13 F. S.
453	Cameron, Alexander K.	s half 16	13	13 Owner
464	Campbell, James	s half 21	13	13 Owner and n half 21, 13, Tenant
465	Campbell, George A.	s half 21	13	13 F. S.
472	Campbell, John	n half 26	13	13 Owner
473	Coulter, David	n half 26	13	13 Tenant
493	Cameron, Alexander	e half 20	14	14 Owner and n pt e h'f 27. 14, Own'r
517	Clark, Peter	3, 15, 16, 17, 38, 35,		Owner St. Helens
	<b>D</b>			
435	Donelly, Owen	w half 23 and s half 24	12	12 Owner
475	Dow, William	w half 27	13	13 Owner
495	Deacon, John	n w quarter 25	14	14 Tenant
514	Doyle, Patrick	6, 24, and 25,		Owner St. Helens

438 Em  
439 Em  
476 Ell  
392 Fra  
401 Fer  
403 Fer  
404 Fer  
432 Fit  
497 For  
498 For  
499 Fis  
516 Fer  
365 Gle  
393 Go  
407 Gra  
423 Ga  
424 Ga  
425 Ga  
450 Ga  
478 Ge  
503 Gi  
319 H  
378 H  
394 H  
395 H  
484 H  
471 In  
384 Ja  
398 Jo  
402 Jo  
437 Jo  
445 Ju  
521 J  
341 L  
370 L  
412 L  
474 L  
354 M  
377 M  
422 M  
429 M  
455 M  
453 M  
505 M  
519 M  
521 M  
353 M  
352 M  
379 M  
381 M  
382 M  
430 M  
433 M  
434 M  
435 M  
445 M  
449 M

**Polling Sub-Division No. 3--Continued.**

Address	Owner	Notes
<b>E</b>		
438 Emmerson, James	n half 25	12 Owner
439 Emmerson, Alexander	n half 25	12 F.S.
476 Ellis, William	s half 13	14 Owner
<b>F</b>		
392 Frazer, John	n half 18	11 Owner see sub-division 2
401 Ferrier, Wesley W.	w $\frac{3}{4}$ 22	11 Owner
403 Ferrier, David	n half 23	11 Owner
404 Ferrier, Benjamin	w half 24 and s half 23	11 Owner
432 Fitzsimons, Henry	n half 21	12 Owner
497 Forster, Joseph	s half 21 and w half 22	14 Owner
498 Forster, Reuben	s half 21 and w half 22	14 F.S.
499 Fisher, Peter	e half 23	14 Owner
516 Ferguson, James	4	Owner St. Helens
<b>G</b>		
365 Glasgow, Michael	w half 23	10 Owner
393 Gordon, John	n $\frac{3}{4}$ 19	11 Own'r. & n w cor n h'f 19, 10, Ten't
407 Graham, John	n half 25	11 Owner
423 Gaunt, Joseph	n half 17	12 Owner
424 Gaunt, Edwin	n half 17	12 Owner
425 Gaunt, John	s half 17	12 Owner
450 Gaynor, Cornelius	w half 15	13 Owner
478 Gaddis, William	n part e half 14	14 Owner
503 Gillis, John	n e quarter 23	14 Owner
<b>H</b>		
319 Harper, Archibald	e half 15	10 Owner
378 Hunter, John	n w cor s half 13	11 Tenant
394 Humphrey, William	w half 20	11 Owner
335 Haines, Edward	e half 20	11 Owner
434 Hawkins, James	e half 17	14 Owner
<b>I</b>		
471 Inglis, John	25	13 Owner
<b>J</b>		
334 James, John	s half 16	11 Owner
338 Johnstone, James	w half 20	10 Owner
492 Joyant, John	e quarter 23	10 Owner
437 Jarvis, Edwin	n half 24	12 Owner
445 Jury, Frank	s quarter 13	13 Owner
<b>K</b>		
521 $\frac{1}{2}$ Kinahan, William	20, 21, 22, 23,	Tenant see sub-division 2
<b>L</b>		
341 Longhead, John	n w cor 13	10 Owner
370 Lockart, Robert	s half 25	10 Owner
442 Leaver, Thomas	n half 26	12 Owner
474 Laidlaw, James	s half 26	13 Owner
<b>M</b>		
354 Morton, Edward	w half 17	10 Owner
377 Mullin, James	s w quarter 13	11 Owner
422 Monk, John	n part 16	12 Tenant
429 Millar, John	n half 19	12 Owner
455 Millar, William	w half 17	13 Owner
456 Millar, Thomas	e half 17	13 Owner
505 Malcolm, Alexander	n half and n w $\frac{1}{4}$ s half 24	14 Owner
519 Mowbray, John	w half 27	14 Owner
529 Murray, Robert	19	Owner St. Helens
<b>Mc</b>		
353 McDonald, Hugh	w half 18	10 Owner
359 McDonald Angus	e half 18	10 Owner
379 McDonaldagh, James	n w quarter 13	11 Owner
381 McCrostie, John	s half 15 and e half 14	11 Owner
382 McCrostie, Hugh	s half 15 and e half 14	11 Owner
430 McPherson, Duncan	20	12 Owner
433 McKenzie, Donald	n half 22	12 Owner
434 McPherson, Hugh	s half 22	12 Owner
435 McPherson, John	s half 22	12 F.S.
445 $\frac{1}{2}$ McLean, Arthur	n half s half 13	13 Owner see sub-division No. 2
449 McDonald, Angus	e half 14	13 Owner

SH.

he

& 14.

3, Tenant

14, Own'r

**Polling Sub-Division No. 3---Continued.**

477	McCarrol, Robert	s w quarter 14	14	owner
479	McMillan, Archibald	e half 14	14	owner
483	McDonald, Malcolm	16	14	Owner
489	McQuillan, William J.	w h'f 19 and e h'f w h'f 17	14	Owner
490	McQuillan, Edward	e half 19 and w quarter 17	14	Owner
491	McDonald, William	w half 20	14	Owner
492	McDonald, Duncan	w half 20	14	F.S.
506	McKenzie, John	25	14	Owner
507	McLean, Neil	w half 26	14	owner
511	McLean, John	10 and 11 St. Helens,		owner
519	McDonald, Donald	A s half 1, 2, 3, 4,		Owner
521	McEbrov, Joseph	20, 21, 22, 23,		Owner
	<b>O</b>			
386	O'Laughlin, Patrick	n half 16	11	Owner
421	O'Laughlin, Thomas	s part 16	12	Owner
422	O'Laughlin, Martin	n part 16	12	Owner
457	Orr, William	18	13	Owner
	<b>P</b>			
346	Phillips, William	w $\frac{1}{4}$ n half 14	10	Owner
350	Phillips, Hugh	e half 15	10	Tenant
366	Palmer, Richard	e half 23	10	Tenant
436	Purdon, Robert	e half 23	12	Owner
440	Phalen, Michael	s half 25	12	Owner
470	Patterson, David	n half 24, 13, and s quarter 24	14	owner and s e $\frac{1}{4}$ 23, 14, owner
488	Purvis, Alexander	s half 18	14	Owner
510	Pattison, George	s part e half 27	14	Owner
525	Patterson, James	33		Owner St. Helens
	<b>R</b>			
347	Rutherford, Hugh sr.	part 14 and w half 15	10	Owner
348	Rutherford, Hugh jr.	part 14 and w half 15	10	Owner
363	Rintoul, Henry	w half 21	10	Owner
364	Ramage, James	n half 22	10	Owner
374	Rintoul, Charles	n half 27	10	Owner
385	Rodgers, Edwin	s half 16	11	Owner
387	Rutherford, John jr.	s half 17	11	Owner
389	Rutherford, John sr.	n half 17	11	Owner
396	Reid, James	w half 21	11	Owner
412	Rintoul, John	w half 27	11	Owner
413	Rintoul, William	e half 27	11	Owner
414	Rintoul, Charles	e half 27	11	F.S.
415	Rintoul, James	e half 27	11	F.S.
511	Rutherford, Peter	n w cor s quarter 19	11	Owner
512	Rutherford, James	No 8 St. Helens		
	<b>S</b>			
351	Somerville, Robert	n half 16	10	Owner
353	Somerville, Thomas B.	s half 16	10	Owner
362	Saunders, Thomas	e half 20	10	Tenant
370	Scott, William W.	e half 23	10	Owner see sub-division No, 2
369	Smith, Cornelius	n half 25	10	Owner
373	Scott, William W. jr.	e half 26	10	Owner
375	Stein, John	n half 27	10	Owner
393	Stewart, James	n $\frac{3}{4}$ 19	11	Owner
418	Smith, James	w half 14	12	Owner
458	Smith, James	s half 19	13	Owner
486	Sheriff, John	n half 18	14	Owner
487	Sheriff, David	n half 18	14	F.S.
504	Stewart, Angus	n e quarter s half 24	14	Owner
	<b>T</b>			
352	Took, William	n half 16	10	Tenant
376	Troy, Thomas	s half 27	10	Owner
380	Thompson, Thomas	e half 13	11	Owner
390	Todd, Thomas	n $\frac{1}{2}$ 19 s half 22 and e half 21	10	Owner part 18 and part 19, con 11
391	Todd, David	n $\frac{1}{2}$ 19 s half 22 and e half 21	10	Owner part 18 & part 19, con 11
405	Taylor, John H.	e half 24	11	Owner
406	Taylor, Thomas	s half 25	11	Owner
420	Thom, William	n half 18	12	Owner
447	Tennant, John S.	u quarter 13	13	Owner

485/Thom  
508/Thom

355/Wood  
356/Wood  
357/Wood  
361/Wil  
371/We  
372/We  
409/We  
410/We  
411/We  
428/We  
431/Wil  
441/Wa  
446/We  
461/We  
462/We  
463/We  
467/We  
481/Wa  
515/Wa

388/An

343/Br

522/De

526/De

523/M

528/M

529/Par

342/W

PART

**I**  
list f  
Mun  
that  
said  
upon  
ther



**Polling Sub-Division No. 3--Continued.**

485	Thom, Charles	e half 17	14	Tenant
508	Thompson, Robert	e half 26	14	Owner
<b>W</b>				
355	Woods, Alexander	e half 17, 10, and e half 14	12	Owner
356	Woods, Robert J.	e half 17, 10, and e half 14	12	Owner
357	Woods, William	e half 17, 10, and e half 14	12	Owner
361	Wilson, James	e half 20	10	Owner
371	Webster, George	w half 26	10	Owner
372	Webster, John	w half 26	10	F.S.
409	Wellwood, William	w half 26	11	Owner and s w $\frac{1}{4}$ 26, 12th
410	Wellwood, John sr.	e half 26	11	Owner and s e $\frac{1}{4}$ 26, 12th
411	Wellwood, John jr.	e half 26	11	Occupant and s e $\frac{1}{4}$ 26, 12th
428	Weatherhead, George	s qalf 19	12	Owner
431	Wilson, Adam	s half 21	12	Owner
441	Walls, Edmund	s half 25	12	Tenant
446	Webster, Thomas	s half n half 13	13	Owner
461	Webb, John sr.	20	13	Owner
462	Webb, William	20	13	F.S.
463	Webb, John jr.	20	13	F.S.
467	Webb, William	w half 22	13	Owner
481	Walsh, James	15	14	Tenant
515	Wing, Henry	No 5	14	Tenant St. Helens

**PART II—Persons entitled to Vote at Municipal Elections ONLY.**

<b>A</b>				
388	Anderson, Hugh	n w cor 18	11	Owner
<b>B</b>				
343	Brown, James	28 and 29	Belfast	Owner
<b>D</b>				
522	Doyle, Hugh	26, 27, 28, 36,		Owner St. Helens
526	Davidson, Joseph	part lot 18	11	Owner
<b>Mc</b>				
523	McDonald, George	29		Owner St. Helens
528	McDonald, Peter	part 41		Owner St. Helens
<b>P</b>				
529	Patterson, James	39 and part 35		owner St. Helens
<b>W</b>				
342	Wilson, William	18 and 19	Belfast	owner

**PART III—Persons entitled to Vote at Elections of the Legislative Assembly ONLY.**

**N O N E .**

**I**, ROBERT MURRAY, Clerk of the Municipality of West Wawanosh, in the County of Huron, do hereby certify that parts One and Three of the within list constitute a correct list for the year 1878 of all persons appearing by the last revised Assessment Roll of the said Municipality to be entitled to vote at elections for members of the Legislative Assembly, and that parts One and Two constitute a correct list for said year of all persons appearing by the said Roll to be entitled to vote at Municipal Elections in said Municipality. And I hereby call upon all electors to examine the said List, and if any omissions or other errors are perceived therein to take immediate proceedings to have the said errors corrected according to law.

Dated this 29th day of July, 1878.

**ROBERT MURRAY, Township Clerk.**

Handwritten marks or scribbles on the right edge of the page.

85 208

War Declared.

GO TO

# R. A. Clow's

(Next Door to McHardy's.)

For first-class Pork, Spiced Rolls,  
Smoked Ham, Sausages, and  
Fresh Meats.

Flour, Oatmeal, Cornmeal, Sugar,  
Tea, Tobacco, Nuts, and Confectionery  
of all kinds. Potatoes,  
Vegetables, etc., always on hand.

Fruit of all kinds in the season: Apples, Lemons, Oranges,  
Dates, Peaches, Pears, Grapes, etc. Refreshments  
always to be had at low rates. Cakes, Crackers, Cheese, Ice  
Cream, etc. Stew furnished on short notice.  
Cash paid for Turkey, Geese, Ducks, Chickens, and Wild  
Game. Also for eggs. Gentlemen, give me a call before  
going elsewhere.

Don't forget the place - Aiken's  
old stand

