4 P. M. EDITION

London Advertiser

4 P. M. EDITION

41ST YEAR. NO. 17341 THE ADVERTISER, LONDON, ONTARIO, TUESDAY, OCTOBER 25, 1904. PRICE TWO CENTS.

CZAR SENDS HIS REGRETS TO EDWARD; "NO COMPROMISE," SAYS BRITISH NOTE; INSTANT PUNISHMENT OF THE MADMEN

RUSSIA WARNED AGAINST SHELLING FISHING FLEETS OFF SPANISH COAST

Protest Has Been Laid Before the Emperor Nicholas by the British Ambassador—The Czar's Representative at London Expresses His Regret—An Ovation for King Edward in Streets of London—Tokio Believes Blunder Due to Fear of Japanese Mines.

St. Petersburg, Oct. 25. — Emperor Nicholas has telegraphed to King Edward expressing his deep regret at what occurred in the North Sea Saturday and his sympathy with the families of the killed and wounded fishermen.

London, Oct. 25, 6:12 p.m.—It is officially stated that no announcement will be made this evening with reference to the negotiations between the British and Russian Governments for the purpose of obtaining an explanation of the North Sea affair.

Lord Lansdowne was engaged with his private secretary until late this afternoon.

Benckendorff Regrets.

London, Oct. 25. — In an interview with Lord Lansdowne, Ambassador Benckendorff expressed in the most earnest and unreserved fashion his personal regret at the attack on the trawlers.

To Guard Fishermen.

London, Oct. 25.—The admiralty is understood to be taking measures for the protection of the British trawlers in the Bay of Biscay. Besides notifying St. Petersburg of the presence of trawlers there, it is thought probable that a warship may be dispatched from Gibraltar to watch over the fishermen.

RUSSIA WARNED

That There Are British Fishing Fleets Off Spanish Coast.

St. Petersburg, Oct. 25. — 1:25 p.m.—Ambassador Hardinge during the night received instructions from his Government on the subject of the North Sea incident, and will present them during the day, probably after Foreign Minister Lamsdorff sees the Emperor this afternoon.

Capt. Calthorpe, the British naval attache, in full uniform, accompanied by the embassy chasseur, wearing his full uniform, with hunting-knife and plumed hat, with the British colors, drove in state today to the admiralty, where the attache formally notified the Minister of Marine that there were other British fishing fleets on the Spanish coast. This formal warning probably indicates the temper of the British instructions, which, there is reason to believe, are couched in a vigorous and somewhat peremptory tone.

Up to noon the admiralty announced that it was not prepared to offer an explanation of the trawler incident, saying Vice-Admiral Rojestvensky's report has not yet reached the admiralty, where it was explained that it was not Rojestvensky's portion of the squadron which stopped at Cherbourg. It is pointed out that Rojestvensky's message will probably be filed at Vigo, Spain, which presumably is the first stopping point of his squadron.

NO COMPROMISE

Britain Has Demanded an Instant Apology and Redress.

London, Oct. 25. — In the note dispatched to St. Petersburg yesterday the British Government put forward certain definite demands in language which, it is understood, leaves little opening for any suggestion of a compromise. These comprise apologies for the action of the Russian squadron in firing on the British fishing fleet in the North Sea Saturday morning, and full compensation for the sufferers. It is further insisted that a searching inquiry shall be instituted with all dispatch and under conditions which will insure that appropriate action shall follow the result of the investigation. In other words that the resposibility shall be fixed and punishment meted out to the offenders, whoever they may be.

Ovation for Edward.

London, Oct. 25. — That King Edward correctly interpreted the feeling of the nation in publicly sigmatizing the affair as "unwarrantable," was evidenced by the reception given him this morning when he started for the race-meeting at Newmarket. A big crowd awaited his majesty, both at Buckingham Palace and at the railroad station, and the heartiness of the cheering and the vigorous waving of hats, and handkerchiefs, with occasional shouts of "Good old Teddy," from the ultra enthusiasts, made up a remarkable demonstration and afforded the King evident pleasure.

The Russian ambassador, Count Benckendorff, called at the foreign office this morning, and had an interview with Foreign Secretary Lansdowne. In view of the popular demonstrations last night against the Russian ambassador, special precautions were adopted by the police to guard him against any unpleasantness, but they proved unnecessary. Henry White, the secretary of the American embassy, also visited the foreign office this morning.

Queen Alexandra has sent a letter to the mayor of Hull inclosing a draft of $500 for distribution among the disabled men and the widows and orphans of the killed, expressing sympathy and asking to be informed as to the progress of the injured.

The Premier Confers.

London, Oct. 25.—The foreign office up to 2 o'clock this afternoon had not received any word from Sir Charles Hardinge, the British ambassador at St. Petersburg. The foreign office disclaims having made representations to Washington on the subject of the North Sea incident.

Premier Balfour went to the admiralty during the day armed with many papers, and had a conference with Lord Selborne, the first lord of the admiralty. Subsequently Mr. Balfour lunched with the foreign secretary at Lansdowne House.

WHAT TOKIO THINKS

Believes Russians Where in Fear of a Japanese Attack.

Tokio, Oct. 25.—The details of the sinking of the British trawler Crane in the North Sea by the Russian Second Pacific squadron are not known in Tokio, and popular and official judgment is awaiting fuller knowledge. The only information received came in a few brief telegrams conflicting between attack and accident. The Jiji is the only newspaper commenting on the incident.

It first discusses and then dismisses it as "absurd even for Russia, which has shown want of wisdom and discretion several times."

The suggestions are made that the crews of the squadron desire a pretext for their recall from the hazardous Oriental cruise, and that Russia desires to save her face by involving Great Britain. Then the paper proceeds: "The most likely explanation of the outrageous action of the squadron is found in the fact that some days ago, owing to a rumor that Japanese vessels laden with explosives had been reported in the Danish Strait, the Danish authorities sent an escore with the Russian squadron to prevent any violation of Danish neutrality. We know nothing of the supposed dispatch of our ships to that quarter, but it is likely that the Russian ships, apprehending attack by the Japanese, out of excessive fear, mistook the trawlers for Japanese vessels sinking mines, and attacked them without making any inquiry."

Russ Press Silent.

St. Petersburg, Oct. 25.—The press as a whole is significantly silent regarding the North Sea tragedy. The papers generally, publish, without comment, foreign telegrams concerning the sinking of the trawlers, indicating a desire not to embarrass the Government or complicate an already extremely delicate situation by any expression of opinion before all the facts on both sides shall have been ascertained. One exception, however, is the Novoe Vremya, which says that one of the minor powers, before the sailing of the second Pacific squadron, categorically informed Russia of an impending attack on the vessels. The paper begs that judgment may be suspended pending the receipt of Vice-Admiral Rojestvensky's report, but declares that full justice will be done by Russia.

An Expert Opinion.

New York, Oct. 25. — A London dispatch to the Herald quotes Admiral Sir Cyprian Bridge, who vacated the China command of the British navy only this year, and who has been director of naval intelligence at the admiralty, as saying of the North Sea incident: "My opinion is that a fleet so plainly out of hand as this Russian fleet has shown itself to be is a serious danger to neutral merchantships peacefully engaged in their lawful calling. As the circumstances are reported, it looks as if searchlights were used, not to make certain of the character of the fishing vessels, but for some purpose, as in night-firing practice, namely, to assist the aim of the men firing the guns.

"It is difficult to excuse the act on the plea of panic. A couple of shots might be excusable on the ground of error, but not more. I used to know Admiral Rojestvensky when he was in London years ago as an attache, and always regarded him as a cool-headed and able officer, who showed no sign of being unfriendly to this country, but it seems to me that the responsibility rests in the first place on the admiral in command of the Russian fleet. As regards the ship that actually fired into those helpless fishing boats, it is to be said that the captain of the gun or the junior officer of quarters might have lost his head or misunderstood an order, and this might form some small excuse for one or two shots, or for firing continuing for a moderate number of seconds. Nothing, however, but a most discreditable state of affairs can possibly explain, and nothing at all can excuse more prolonged firing.

"Further, among seamen of all nations and classes, it is an accepted maxim of conduct that where there has been an accident or disaster, the survivors shall do their best to succor the sufferers and inform the sufferers' friends. So far as I know, there is no trace of either having been done."

THAT FAIRY TALE RE YANKEE FUNDS

'Pipe" Yarn Due to Innocent Visit to Esopus.

SOLIDLY LIBERAL NOVA SCOTIA

Every Indication That the Government Forces Will Sweep That Province From End to End.

Ottawa, Oct. 24.—A few days ago papers published a story from the Associated Press, under a New York date, to the effect that an emissary of the Dominion Liberal Government had called on Judge Parker, the Democratic presidential nominee, and had asked him to secure aid from the Democrats for the Liberal campaign fund in Canada. A western newspaper stated that the emissary was Mr. M. P. Davis, a wealthy and prominent Ottawa contractor. Mr. Davis was told the story today and he gave it a flat contradiction. "Yes, I was in Esopus all right," said Mr. Davis, "but that is the end of the story so far as I am concerned. I was in New York and went down to Esopus to see my wife and daughter, who were staying with Mrs. W. T. Sheehan, wife of the chairman of the executive of the National Democratic executive. Mr. Sheehan's family and my own have been close friends for fifteen years. Had my wife not been in Esopus I certainly would not have been there."

"Did you not see Judge Parker?"

"I certainly did. Do you suppose I would miss the chance of making the acquaintance of a man who is so strongly in the public eye of the continent? Hardly."

"Did you ask Judge Parker for funds for the Liberal party?"

"I certainly did not. My conversation with Judge Parker had nothing to do with funds of any sort. Why should I ask for funds for any party in Canada?"

"It has been stated, Mr. Davis, that you are in charge of the Liberal campaign fund."

"That is not true," Mr. Davis replied. "I know nothing whatever of it."

"Is it true, as stated, that you engineered the sale of the Canada Atlantic to the Grand Trunk?"

"That is another silly statement. I knew nothing of the sale till I saw about it in the papers."

Mr. Davis, reverting to the Esopus story, explained that Mr. Sheehan's summer cottage is at Esopus. He did not ask Mr. Sheehan for campaign funds. The story was entirely without foundation.

Liberal Nova Scotia.

Halifax, Oct. 24.—A solid Nova Scotia for Laurier and Fielding has become more than a rallying campaign cry. Reports received tonight from all counties of the province show that the Liberals have a splendid chance of carrying every seat. The defection of C. Ernest Gregory and his declaration against Mr. Borden's policy was a bombshell for the Conservatives, who have been hysterically featuring Mr. Blair. Now that it is definitely known that Mr. Blair has no intention of taking the stump there will be a great slump in Conservative hopes in the Maritime Provinces.

Mr. David Russell, of Montreal, has also been heralded as a rising hope of the Tories, but that gentleman's bluff was quickly called at Moncton on Saturday night. He was in St. John looking over the situation, and on arrival

(Continued on page 4.)

Big Fire at Hague, N.W.T.; Merchants the Sufferers

Rosthern, N. W. T., Oct. 25. — At Hague, a village twelve miles south of here, yesterday afternoon, nearly the whole district was wiped out by the fire. The total loss on the property and merchandise is estimated at $40,000. The fire started in the Leland Hotel, spread to an adjoining implement warehouse, and within two hours the whole street of five business houses was burned to the ground.

The losers are the Leland Hotel, Canada Territory and Corporation Implement Agency, I. F. Frezen, hardware; T. E. Mahaffy, general merchant; John Kehler, general merchant, and Henry Bourne, livery stables.

The hotel was insured for $9,000 and the others were also fairly well insured.

Winnipeg, Man., Oct. 25.—L. Maber's department store, with contents, on Logan street, was completely destroyed by fire last night. Loss estimated at $35,000, insurance $28,000. Four roomers above the store had a narow escape, being carried out of their beds by the firemen.

BLAIR'S NEW JOB

Rumored That He Has Taken Position With Vanderbilt System.

Montreal, Oct. 25. — Hon. A. G. Blair arrived in the city from Ottawa yesterday morning, and his actions since his arrival indicate that he has likely assumed a position with the Vanderbilt ralway system. After breakfasting at the Windsor Hotel Mr. Blair, without telling anyone where he was going, went off with Mr. J. Wesley Allison, of New York, one of the principal financial representatives of the Vanderbilts. It is expected that they are in some office down town making their arrangements.

Negotiations are at present being made by Mr. David Russell to banquet Hon. Mr. Blair at the Windsor, but things have not taken shape that will assure their being carried out.

THE DREYFUS CASE

Four Officers of the War Ministry To Be Court Martialed.

Paris, Oct. 25.—A sequel to the Dreyfus case was the opening of the court-martial today of four prominent officers of the war ministry. Colonels Dautrich, Rollin, Francois and Marechal, charged with using military funds and otherwise influencing witnesses against Dreyfus at Rennes. The court is composed of Gen. Bertin, four colonels and two lieutenant-colonels. The previous ministerial investigation partially vindicated the accused, who demanded a court-martial. Lieut. Rich, a witness, testified that during the entire court of the proceedings at Rennes, he followed the orders of his superiors.

NO FUNDS TO WAR

Paraguayan Revolution Causes Bank to Suspend.

Buenos Ayres, Oct. 25. — No news has been received here concerning developments in the Paraguayan revolution, either in regard to the terms of settlement that are being discussed by the Government and the insurgents, or of armed conflicts. Both sides lack funds to actively pursue the campaign.

At Asuncion conditions are daily growing worse. The amount of the liabilities is not yet known, but it is believed to be small. The bank had regularly paid an 18 per cent dividend since its establishment a few years ago.

HAZERS AT KINGSTON

Negro Medical Students Stripped and Painted White.

Kingston, Ont., Oct. 25. — During the night negro students at Queen's Medical College were stripped and their backs painted by masked men, who had taken them from their boarding-houses and carried them to the medical college. It was said the men were "too fresh."

Action Against C. P. R.

Toronto, Oct. 25.—Two Misses Hewitt, of Toronto, were killed in the C. P. R. collision at Sintaluta, N. W. T. when Lord Minto's car escaped. The mother has begun an action against the company for damages, and also for the recovery of rings worn by the young women, by which the bodies were identified, but which have not yet been returned.

Creelman Re-Elected.

Toronto, Oct. 25. — George C. Creelman, president of the Ontario Agricultural College, Guelph, has been re-elected secretary of the American Association of Farmers' Institutes in convention at St. Louis. He has held this office for about four years.

Had Nothing to Say.

Toronto, Ont., Oct. 25. — Mr. George P. Graham, M. P. P., of Brockville, whose name has been prominent among the candidates for the reconstructed Ross cabinet, has a conference with the Premier today, but had nothing to say to the press.

Woolen Mills Sale.

Toronto, Oct. 25.—Mr. Justice MacMahon announced this morning that he would hand out the judgment this afternoon in the matter of the sale of the Canada Woolen Mills and he would set aside the sale to W. D. Long, of Hamilton.

North Grey Case.

Toronto, Oct. 25. — No further items of particulars have been filed in the North Grey election protest against the return of A. G. Mackay, Liberal. The trial was partially held, and has been adjourned till Nov. 7. The new particulars say four Toronto men received railway fare to go to vote and that many voters in the riding were offered positions to induce them to vote for Mackay.

WEATHER BULLETIN.

Tomorrow - Cloudy and Cold.

London, Tuesday, Oct. 25.

Sun rises..6:44 a.m. Moon rises..6:23 p.m.
Sun sets...5:20 p.m. Moon sets...7:41 a.m.

Toronto, Oct. 24—8 p.m.

Cool weather has been general today throughout Canada and scattered showers have occurred ni Manitoba and more generally over Western Ontario. Elsewhere it has been fair. Strong winds have prevailed on the lakes.

Minimum and maximum temperatures: Dawson, 14—26; Victoria, 42—60; Kamloops, 30—50; Calgary, 20—50; Qu'Appelle, 32—36; Winnipeg, 32—36; Port Arthur, 34—40; Parry Sound, 32—44; Toronto, 28—50; Ottawa, 32—44; Montreal, 32—34; Quebec, 34—44; St. John, 40—48; Halifax, 42—58.

FORECASTS.

Tuesday, Oct. 25—8 a.m.

Today—Fresh westerly winds; clearing and cooler.

Wednesday — Strong southwesterly winds; cloudy and cold.

TEMPERATURES.

Stations.	8 a.m.	Min.	Weather.
Calgary	38	32	Clear
Winnipeg	28	26	Snow
Parry Sound	46	40	Cloudy
Toronto	46	44	Rain
Ottawa	46	38	Cloudy
Montreal	40	36	Rain
Quebec	34	32	Rain
Father Point	34	28	Cloudy

WEATHER NOTES.

Showers occurred during the night, with strong winds, in both Ontario and Quebec. Conditions are much disturbed over the Northwest Territories, and another storm is moving quickly towards Lake Superior.

CRUSHED BY RAILS

Four Men Have Narrow Escape From Death Near Clearville.

St. Thomas, Oct. 25.—While engaged in sawing rails on the farm of Alex. McRitchie, near Clearville, yesterday, four men nearly lost their lives, and are lying in a very dangerous condition. A big pile of rails was standing on end near the machine, and fell over, completely covering the men who were engaged in piling rails alongside.

QUITE IMPRACTICABLE

Is Colonial Representation on the Imperial Council.

London, Oct. 25. — The Spectator, referring to Mr. Pollock's suggestion of an imperial council, says we agree strongly with the Times that representation of the colonies in the House of Commons is quite impracticable.

TO HURT H. C. CLARKE

Action of Windsor Gas Co. Is So Construed by Politicians.

Windsor, Ont., Oct. 25. — The United Gas and Oil Company has decided to remove its pipe lines in South Essex, and this act has been construed by the politicians in that district as an attempt on the part of the Gas Company to revive the gas question, and thereby to harm H. Clarke, the Liberal candidate. A prominent resident of Kingsville has instituted proceedings against the company for an alleged violation of the Canadian alien labor law, importing laborers from the United States. He alleges that the company has hired a number of Italians from Detroit to assist in removing the pipe, and claims this is against the meaning of the law.

SOUTH HURON LIBERALS

Big Gathering at Seaforth of Mr. Fraser's Supporters.

Seaforth, Oct. 25.—A rousing meeting of the supporters of Mr. Thomas Fraser, the Liberal candidate for South Huron, was held in Cardinal's hall last evening. Mr. M. Y. McLean, of the Seaforth Expositor, was in the chair, and the speakers included Messrs. M. G. Cameron, M. P. P., of Goderich; and George C. Gibbons, K. C., of London. Upwards of 800 electors were present, and they listened with intense interest to the addresses, touching upon the great growth in Canada in the eight years of Liberal Government. The attendance included many farmers, who drove from all parts of the riding.

GEN. KUROPATKIN IS ENTRENCHING

Heavy Jap Reinforcements Put Him on Defensive.

OYAMA DRAWS FROM BESIEGERS

The Outposts Are Now Within Seven Hundred Yards of One Another.

St. Petersburg, Tuesday, Oct. 25, 2:30 a.m.—The indications are that both sides are heavily entrenching, though it is believed that General Kuropatkin will be ready for a forward move at an early moment, unless heavy Japanese reinforcements compel him to remain on the defensive. Reports that Japanese reinforcements are arriving, taken in connection with the enforced inactivity of the Russian forces on account of the weather, are felt to be a grave factor in the situation. There is reason to believe that the Japanese are drawing heavily upon the Port Arthur army as well as on Japan, in hopes of securing a numerical superiority that will enable Field Marshal Oyama to inflict a crushing blow upon General Kuropatkin when hostilities are resumed. There has been no resumption of fighting of a general character on the Shakhe River. The outposts are within 700 yards of each other and less than four miles separate the main armies. A scarcity of fuel is causing the soldiers great suffering since cold weather set in.

Russians Advance.

Mukden, Oct. 24., via Pekin. — The Russian forces on the left again crossed the Shakhe River on Oct. 21, and are now pushing forward toward the Japanese position, entrenching as they advance. At the same time, Russian batteries are continually bombarding the Japanese who can be plainly seen busily engaged in the making of trenches. This plan of the Russians to entrench as they advance was adopted because it was found in the recent big battle that it was impossible to advance without some protection in the face of the Japanese shrapnel fire. The Russian batteries are now better screened than they were in former engagements, but the troops on both sides apparently make no great effort to conceal themselves. The Russian and Japanese armies are now separated by less than four miles, and the whole field of operations of both armies can be plainly seen. The question of fuel is becoming a serious one. The greater part of the Chinese corn has already been used for fuel and for fodder, while most of the houses in the Chinese villages have been destroyed and their wood used for fuel. Without fuel and without shelter beyond that provided by tents it seems impossible for the armies to remain in the field during the increasing cold weather.

Jap Warehouses Burned.

Che Foo, Oct. 25, 6:30 p.m.—A junk which arrived here today from Antung, on the Yalu River, reports that eight Japanese warehouses containing rations, clothing, ammunition and prizes secured at the battle of the Yalu, were burned recently. Incendiarism is suspected. Two Japanese officers who were responsible for the care of the buildings committed suicide.

Oyama's Losses.

Tokio, Oct. 25. — Field Marshal Oyama reports that the Japanese total casualties were 15,879 officers and men at the battle of Shakhe River.

PROSPERITY EXHIBIT---NO. 3.

7 YEARS LIBERAL	7 YEARS CONSERVATIVE
116,000,000 bushels	44,000,000 bushels.
VALUE $87,500,000	VALUE $30,500,000

CANADA AS THE EMPIRE'S GRANARY.

The increase in exports of Canadian wheat to Great Britain since 1897 has been very remarkable. Up to that time the exports never exceeded seven million bushels in any year. In the fiscal year 1903 alone the exports were $22,999,745, equal to the exports of any four years of the Conservative regime.

Laurier, Montreal's Idol; Premier Has a Triumph

Monster Crowd Acclaims the Minister Upon His Arrival—Ten Thousand Hear Speeches in Monument National and Sohmer Park—Issues Challenge to Borden.

Montreal, Oct. 24. — Sir Wilfrid Laurier tonight invited Mr. Blair's friends to come out with the bombshell that he had heard they had threatened to throw into the Liberal camp. It had been said that the crash was to come in a few days. Well, he for one did not like insinuations—insinuations of scandalous revelations. It would be better for them to come out and give them to the public, so that they might be refuted. This challenge was made in the midst of great enthusiasm at a monster meeting held in the Monument National. The occasion was but one incident of a remarkable demonstration in which a vast multitude took part. It is impossible to estimate the number of citizens that turned out this evening to greet the Premier. The demonstration began when the Canada Atlantic train arrived from Ottawa with Sir Wilfrid aboard. An immense crowd of people surged in and around Bonaventure Station, lined the streets for two miles and increased to a greater concourse in the vicinity of the Monument National, and ended in a compact mass of 10,000 at Sohmer Park, with thousands of citizens and processionists in the streets outside unable to get within hearing distance of the Premier. The people of Ontario may form some idea of the esteem in which Sir Wilfrid is held by his fellow-countrymen by imagining a crowd standing en bloc from 8 until after 10 waiting patiently without any entertainment for his appearance. No seats were provided, for the structure is in the shape of a vast pavilion with entrances on all sides. Into this open space the people crowded, and although they had to stand for two hours before the chairman took his seat, they remained there until the chief speaker had said his last word. Meantime a similar scene was progressing at the Monument National, a hall that seats a little more than 2,000. This accommodation was altogether inadequate for the great throng that had gathered in the streets, and, notwithstanding the two meetings, it is safe to say that not one-tenth of the number that turned out to greet the Premier were able to get near enough to hear his voice.

Among those who met the Premier at the station were: Hon. Raymond Prefontaine, Hon. L. P. Brodeur, Hon. Lomer Gouin, Senator Mackey, Senator Casgrain, Mr. Camille Piche, Liberal candidate in St. Mary's; Mr. Robert Bickerdike, Liberal candidate in St. Lawrence division; Mr. Honore Gervais, Liberal candidate in St. James; Ald. Daniel Gallery, Liberal candidate in St. Ann's; Mr. Peter Lyall, Liberal candidate in St. Antoine; Mr. L. A. Rivet, Liberal candidate in Hochelaga, and Mr. Alphonse Boyer, Liberal candidate in Jacques Cartier. There was such a crush in front of the entrance to the car that it was difficult for Sir Wilfrid to alight. Way was made, however, but most of those who had been specially delegated as a reception committee failed to get near the man who has so long enjoyed the unfailing regard of the great mass of the people of Montreal.

The appearance of Sir Wilfrid all along the route was the cause of continuous cheering, and at the different street corners there was great acclaim. In front of the Monument National the crowd was so great that the Premier had to be taken in from a side street, and the people were for some time unaware that he had entered. When he appeared inside the audience rose and cheered again and again.

Hon. Raymond Prefontaine was chairman. He introduced the Premier in a few words.

Sir Wilfrid began by saying that after his tour of Ontario he did not think that the demonstrations there could be equaled, but he was forced to admit that he still had some friends in Montreal. (Applause). Everywhere he had been well received, and that was the best evidence of the result on Nov. 3. There was every reason for victory. There was no outlook for a change of Government, even if he added that he did not wish his hearers to think he was acting the prophet; he would leave that to Sir Charles Tupper and the present leader of the Opposition. But it was needless for anyone to question the result. It could be felt on all sides. It was in the atmosphere, it was everywhere. Sir Wilfrid here reviewed the record of the Government, and challenged anyone to find a trace of scandal. There was not a Canadian in the land who was not prouder today of being a Canadian than that same Canadian was in 1896. He did not mean to say that they could have more love for their country, but they were evidently all prouder of it. This applied as well to English-speaking as to French-speaking Canadians. The British preference had helped to bring this about, even if the Conservatives condemned it in Quebec and supported it in Ontario. Sir Wilfrid spoke of the difficulties that often beset him, but he was glad to say that the people of Canada had stood by him. "It is true," he added, "that my fellow-countrymen of the Province of Quebec have given me an almost unanimous support; but, thank God, I have never appealed to their prejudices. I look for a victory on Nov. 3, and, although the task is sometimes hard, and I am no longer young, I shall, if the people so wish it, continue to do my duty. (Loud and continued applause).

"I have heard it said," concluded Sir Wilfrid, "since coming to Montreal that a bomb is threatened to be thrown into the Liberal camp, and that revelations of a scandalous nature are promised. Well, I am not a lover of insinuations. I should say, give them to the public, so that they may be refuted. I here invite them to come out with their accusations at once."

Later in the evening he was compelled to rise and speak again in response to vociferous cries of "Laurier," when he made a brief speech of gratitude for the tribute paid him.

SPANIARDS BAR RUSSIAN CRUISERS

Baltic Fleet Will Not Be Permitted to Coal at Vigo.

Vigo, Spain, Oct. 25.—Five colliers from the Island of Teneriffe arrived here during the night, and four others have reached Arosa, to await the Russian squadron, which is expected to divide, half of it coaling here and the other half at Arosa (a small island in Arosa Bay, about 25 miles north of Vigo).

The Spanish warships Estremadura and Rio De La Plata are on their way here to see that neutrality is observed.

Vigo Oct. 25.—It is understood that orders have been received by the local authorities not to permit the Russian vessels to coal in port.

The Russian consul-general at Barcelona has arrived here to arrange for revictualing the squadron.

NOW HE'S GOING TO ST. LOUIS FAIR

This Is the Latest Rumor As to Intentions of the Hon. Mr. Blair.

Ottawa, Ont., Oct. 25.—"I have decided not to concern myself any more about newspaper rumors. I am not talking today," was the reply of Hon. A. G. Blair today to a question as to the St. John, N. B., story, that he would take the stump within 48 hours. There is some talk about Mr. Blair taking a trip to the St. Louis Fair, accompanied by his family, and Rev. Dr. Herridge and party.

It is confirmed that Sir Wilfrid Laurier had an interview with Mr. Blair on Sunday.

THE HIGHEST AWARD

GOLD MEDAL At THE WORLD'S FAIR, ST. LOUIS,

.....HAS BEEN GIVEN TO.....

"SALADA"

CEYLON TEA. This is proof of the fact which we have always asserted, viz.: that in no other tea can you get the same quality or flavor.

Black, Mixed or Green. BY ALL GROCERS.

Japan Tea Drinkers, Try "SALADA" Green Tea.

Sweet as a Rose.

CHAPTER XXX.

It is the evening of the second day after Paula has bidden farewell to Sir Herrick that Bob returns.

Best not to inquire how those two days have passed with Paula. There are some battles that it is best to fight in secret, and without audience or spectators: a fierce battle was fought in that neat little dimity chamber between Paula and her lost love, a struggle so severe that in after years when she recalls it her soul shrinks back, appalled at the remembrance; a struggle which leaves her pale and wan, and weak, but, thank heaven, victorious!

"For me there is no joy in day or night,
Gone is the sunshine and the light
Of happy hours——"

she could say, but she does not. However deep the iron may have entered her soul, she has vowed that she will cover the wound decently, and hide the fox under the vestment, as the Sparton boy did, "and smile even though her heart broke."

The thought of going about like a deserted maiden, with a pale face, and, perchance, a black dress, makes her shudder and laugh with mingled bitterness and self-scorn, and prompts her to choose the brightest frock when she comes down to meet Alice's curious and keen scrutiny.

Alice starts and raises her eyebrows when she sees the pink cotton in all its bravery; but there is a look in the pale face that warns her that any remark would be unwelcome, and she contents herself with watching the sorrow-stricken girl covertly, and wondering whether this is really the end, or whether the major has something else in store, and when she shall hear from him.

So the two days pass, and in the evening of the second there is a great barking on the part of the dogs, the sound of a man's firm tread in the hall—and Bob comes in.

"Hallo," he says, with a faint imitation of his old cheery brusqueness, as he enters the parlor and flings his hat on to a chair. "Here I am, you see. The return of the wanderer. All right?" and he nods to Alice, and just lays his hand for a moment on Paula's shoulder.

Alice smiles, and replies that they are all right, and hopes that he isn't tired.

"Tired! I am as tired as a dog," he says, putting his traveling bag down, and pushing back the hair from his forehead. "Awful journey; but it's worth while doing it to get out of London—beastly place! Got anything to eat? I haven't had a decent meal since I left," he goes on, hurriedly, glancing with ill-concealed anxiety at Paula's face.

"I'll go and see," she says.

Bob goes upstairs—he must be tired to walk as slowly and heavily as he does—and when the supper appears, under Paula's superintendence, he does not seem to be very keen about it; but he talks unceasingly, as if he were talking against time, and thought; and Paula, sitting back in the window, understands him.

"And have you done your business in London?" asks Alice, lying back in the arm-chair, and surveying him from under her half-closed eyes.

"Yes," he says, with a nod, and an intense interest in his plate.

"And what is the new fashion?" she asks. "Is it true that nearly all the women are wearing their hair short?"

"Yes—no—I think so. 'Pon my word, I didn't notice," he replies, in such a helpless fashion that Paula cannot suppress a smile.

"You wouldn't remark the difference if all the women were shaved," says Alice with lazy contempt.

"I don't suppose I should," says Bob absently. "But they weren't shaved—at least I think not."

"And did you go to the theater?" asks Alice.

"No," he says, with a sigh cut short in the middle, "no, I was busy."

"What! All night?" retorts Alice, incredulously.

"Oh, no, of course not; but I don't care about theaters, you know."

"I suppose long skirts and trains have quite gone out?"

"Yes, I think so," he answers, gravely, with such a palpable unconsciousness of the reply that even Alice laughs.

"The fact is," she says, "you must have walked about with your eyes and ears shut."

"I wish I had," he says with a sudden groan. Then he looks up and colors almost angrily—almost.

"What do I know or care whether women wear their hair short or their skirts long?" he says, impatiently. "What is the use of asking me such idiotic questions?"

"I don't think there is any use," assents Alice. "I think I'll go to bed."

And she takes her departure, much to Bob's relief.

There is silence for just a minute, while Paula mixes him his usual glass of whisky and water, and he sits, with his head resting on his hand, staring at the cloth.

Then he gets up and fills his pipe and lights it, carefully avoiding her eyes.

It is Paula who speaks first.

"Don't trouble, Bob," she says, in a quiet voice as she comes up to him and sinks down at his feet. "I know all."

He starts and looks down at her with a sudden look of surprise and almost alarm on his frank face.

"You know," he says hesitatingly.

"I know all," she repeats, her eyes fixed on the Japanese umbrella in the fireplace—her white hands locked together on her lap. "Bob, he—Sir Herrick"—she winces as the name leaves her lips—"Sir Herrick has been here."

He almost springs to his feet.

"He has been here? Curse his impudence!" he exclaims between his teeth.

"Hush! Don't curse him, Bob!" she says with a little shudder. "I can't bear that, for all that he has done!"

He looks down at her with a man's tender pity and a man's fierce anger in his face.

"Paula, my dear," he says, and his strong voice falters, "he—he is a villain—a miserable, double-faced scoundrel!"

She looks up at his for a moment and her lips frame a "N!"

"A man who ought to be—be shot, and would have been if he had lived fifty years ago, and I wish to heaven we were fifty years back. I would shoot him like a dog!"

"Your promise, remember your promise!" she whispers, taking his hand. "And—and Bob, dear, don't say a word things about him."

"Hard things!" he repeats, with suppressed indignation. "Perhaps you don't know all Paula!"

"I think I do," she says. "But—tell me what you know. Don't be afraid," she adds, looking up at him with a wan face. "I can bear it! I sha'n't make a scene, Bob, I never do, you know. I've had my bad half-hour, as the French say, and am quite reasonable. Tell me all, Bob?"

He is silent for a moment, puffing at his pipe furiously.

"It isn't much, my dear," he says, gently. "But that cursed letter was true—true, every word of it. I suppose he denied it. Those kind of gentry always do."

"No," she says, in a low voice. "No, he didn't deny it. I don't think he would lie to me."

"He!" he retorts bitterly. "He would do—say anything to gain his end. Paula, what I said when I first heard his name was true; he is a bad lot. Remember, he comes of a bad race. The Powises! Why, they can tell you stories a mile long about 'em at the 'Arms.'"

"I dare say," says Paula, wearily. "But what did you hear, Bob?"

"I heard—I heard all that was bad of him," he replies, with a sigh and a groan. "He is just one of the fastest of a fast set—a spendthrift and a gambler."

[To be Continued.]

Control of Bronchitis

Is Undoubtedly Possessed by the Well-Known Family Medicine

DR. CHASE'S SYRUP OF LINSEED AND TURPENTINE

Turpentine is considered a specific for bronchitis.

The difficulty has been in the administration of turpentine so as to reach the irritated and inflamed parts and not be disagreeable to the patient.

Not only has the trouble been overcome by Dr. Chase in his Syrup of Linseed and Turpentine, but he has also combined with turpentine two or three ingredients of almost equal power in soothing and healing the diseased parts and overcoming bronchitis and other dangerous ailments of the bronchial tubes and lungs.

By a secret process these elements of unquestioned medicinal power have been combined in Dr. Chase's Syrup of Linseed and Turpentine so as to be pleasant to the taste and suitable for children and adults alike.

The remarkable success of Dr. Chase's Syrup of Linseed and Turpentine as a cure for bronchitis, asthma, croup and whooping cough is sufficient evidence that it is effective in ordinary coughs and colds.

MRS. RICHMOND WITHROW, Shubenacadie, Hants county, N. B., writes: "I have used Dr. Chase's Syrup of Linseed and Turpentine with good success. My second daughter was troubled with bronchitis from the age of three weeks. Oftentimes I thought she would choke to death. The several remedies we got did not seem to be of much use, but the first dose of Dr. Chase's Syrup of Linseed and Turpentine brought relief and further treatment made a thorough cure. This trouble used to come back from time to time, but the cure is now permanent. Dr. Chase's Syrup of Linseed and Turpentine has saved us many doctors' bills, and I would not be without it in the house for many times its cost."

Dr. Chase's Syrup of Linseed and Turpentine, 25 cents a bottle, at all dealers, or Edmanson, Bates & Co., Toronto. To protect you against imitations the portrait and signature of Dr. A. W. Chase, the famous receipt book author, are on every bottle.

ANGLICANS AND DIVORCE

Houses of Bishops and Deputies Come to an Agreement.

Boston, Oct. 24. — An agreement on the divorce question was reached today by the House of Bishops and the House of Deputies of the Episcopal General Convention, after many days of discussion. That part of the canon bearing directly on the remarriage of divorced persons, which was amended by the bishops on Saturday, assented to by the deputies today, and becomes effective at once, is as follows: "No minister, knowingly, after due inquiry, shall solemnize the marriage of any person who has been or is the husband of the wife of any other person then living, from whom he or she has been divorced for any cause arising after marriage. But this canon shall not be held to apply to the innocent party in a divorce for adultery, provided that before the application for such remarriage a period of not less than one year shall have elapsed after the granting of such divorce and that satisfactory evidence touching the facts in the case, including a copy of the court's decree and record, if practicable, with such proof that the defendant was personally served or appeared in the action be laid before the ecclesiastical authority, and such ecclesiastical authority having taken legal advice thereon, shall have declared in writing that in his judgment the case of the applicant conforms to the requirements of this canon; and provided further, that it shall be within the discretion of any minister to decline to solemnize any such marriage."

DELMAR SUCCEEDS; DAN PATCH FAILS

Two Great Turf Kings Go Against Their Own Records—Delmar Breaks Another.

Major Delmar continues on his record-breaking career. Yesterday, at Memphis, driven by Alta McDonald, he established a new world's record for unpaced trotters, when he covered a mile in 2:01¼. The previous record was 2:01¾, and was held by both Delmar and Lou Dillon. There was a cold wind blowing at the time, or the horse might have taken a larger piece from the record.

Dan Patch also went after his own record of 1:59¼ for unpaced pacers, but did not come up to it. The distance was covered in 2:00¼. The summaries of the day follow:

The Sunny South stakes, 2:13 pace, purse $2,000; 2 in 3:

The Broncho	1	1
Ash Rose	2	2
Birdie B.	3	3
Mon Nut	4	4
Three Feeds for One Cent	ds	

Time—2:07, 2:08½.

2:16 pace, purse $1,000; 2 in 3:

Gay Day	1	1
Dr. Francis	2	3
Delpha	4	2
Angelin Wilkes	3	4

Time—2:12¾, 2:09¾.

2:20 pace, purse $1,000; 2 in 3:

Funston	1	1
Emil D.	2	2
Bonita	3	3

Time—2:14¼, 2:15¾.

2:12 trot, amateur drivers; 2 in 3:

Imogene	1	2 1
Ilive	2	1 2

Time—2:13¼, 2:15½, 2:13½.

2:07 pace, amateur drivers; 2 in 3 (unfinished):

Dry Monopole	2	1 1
Don N.	1	2 2
Green Line	3	3 3

Time—2:09½, 2:10¼.

Major Delmar, to beat 2:01¾, trotting—Time by quarters, :31, 1:00¾, 1:30¼, 2:01¼. Dan Patch, to beat 1:59¼, pacing—Time by quarters, :30, 59¾, 1:30, 2:00¼.

CLOSING A MOST BRILLIANT SEASON

Major Delmar Lost in a Race With the Time as Slow as 2:09 3-4.

Major Delmar, the new world's champion trotter, was bought with a $40,000 check signed by his present owner with a fountain pen. It was at the Empire City track in the summer of 1903 and the mighty gelding was being prepared that morning for a flight in the afternoon against Father Time. Frederick Parks, of New York, then owned the son of Delmar, and had named $40,000 as the figure he would take for him.

For fear he might change his mind before the party could reach the city for dinner, E. E. Smathers called for a blank check and with a stroke or two of the pen the bit of paper was converted into a small fortune and the now new trotting king joined the Smathers stable.

Major Delmar figured in one of the biggest dumps known to the trotting turf in recent years. It was in the Transylvania of 1902, his first really great season on the turf. The night before the race the pooling was prodigious, tickets calling for $3,000 being common, and in these pools he sold for $600 as fast as the men could write the cards. On the track, though the field was a great one, the Delmar fever became so intense he sold for 2 to 1 over all his competitors. When he won the first heat, all the way, in 2:09½, and then brought $500 to $150 for the field. On the first turn of the second heat he made a fatal break and at the quarter pole was a distance out. Alta McDonald, his driver, used bad judgment and with this disadvantage tried to win the heat. The great trotter closed the wide gap, to the surprise of every horseman on the track, in the next half mile, but he could never quite overhaul Prince of Orange. Geers winning with the latter in 2:09¾. He was then done for two heats, but rallied again in the fifth and sixth heats, but both Ozanam, the ultimate winner of the race, and Prince of Orange each time beat him out.

It seems odd now with the world's record to his credit and Lou Dillon's scalp hanging to his belt at the close of a most brilliant season of exhibition miles, that Major Delmar could not win a race when the time was as slow as 2:09¾. It is doubtful that in his whole career, however, he ever trotted faster than when he went down the backstretch that day in the second heat of the Transylvania, slow as the mile was, to endeavor to save for his admirers the thousands of dollars they piled in the poolbox on him.

WOULD YOU HAVE A BEAUTIFUL COMPLEXION

How to Secure One and Enjoy the Best of Health is Nature's Way.

Healthy beauty is the only kind that charms. Of what avail is the sallow prettiness of an invalid? Artificial beauty obtained by the use of lotions, washes and powders containing lead, zinc and bismuth is but a travesty—easily seen through. It is the plumpness of flesh and pure blood that makes people attractive. You cannot have health, good looks, rosy cheeks and bright, snappy eyes unless your blood is pure, rich and red. You cannot have that symmetry of development, that radiance of beauty and that healthy glow to your skin which is a guarantee of a pure, vigorous blood supply unless your stomach, liver and bowels are working together right. If you are constipated, if you have dyspepsia indigestion or an occasional attack of biliousness, there is reason enough why you have a bad complexion, but that is no excuse for your using cosmetics to cover up defects. Better use Smith's Pineapple and Butternut Pills to cleanse the blood of impurities, regulate the bowels and establish a normal condition of digestion and nutrition. Begin right and you will have no use for artificial beautifiers. Under the active influence of these wonderful little vegetable pills the blood is invigorated and enriched, the nerves are strengthened, the muscles take on new energy, the skin becomes rosy and red, showing the circulation is normal and active as Nature intended it should be. Try this plan, use Smith's Pineapple and Butternut Pills each night for two weeks and you will be astonished at the improvement. Depend upon it that these little pills will not only correct a bad complexion, but they always cure sick headache, constipation and biliousness in one night. Price 25 cents at all dealers.

All genuine signed W. F. Smith.

SMITH'S BUCHU LITHIA PILLS

A POSITIVE CURE FOR RHEUMATISM AND ALL FORMS OF KIDNEY AND BLADDER ILLS.

AT ALL DEALERS—25 CENTS. A CURE AT THE PEOPLES PRICE.

Success from Concentration

A man does his best when his interest is not diversified.

A Semi-ready tailoring expert has been selected for his particular specialty because of his natural aptitude for that specialty.

By close application and mental concentration he learns to so manipulate the cloth that the part on which he is working possesses style, shapeliness — form permanence; represents in the highest degree intelligent and skilful treatment.

Semi-ready is the aggregate of expert specialism.

Its perfection in designing—style—hand-tailoring, all the details gives the reason for Semi-ready's superiority to even the highest grade custom tailoring.

Semi-ready Tailoring
LONDON
176 DUNDAS STREET,
also ST. THOMAS and STRATFORD.

LIPTON HAS HIS HOPES AND FEARS

Cannot Secure Watson as Designer, But He Still Wants a Shamrock IV.

London, Oct. 24.—"The man I wanted to design the next cup challenger," said ir Sir Thomas Lipton Saturday, "is Gen. Watson, who designed Shamrock II., the boat that came nearest to winning. Watson says he could not bear the strain of going to America, as his health is indifferent. It is a serious strain on any man, as I know, and so does Watson.

"I have not given up my intention of challenging for next fall yet, but Watson failed me. I do not know where to turn. The rumor about Crossley, of the Windermere Yacht Club, designing a cup challenger for me is absurd. He never was considered. It is work only to be committed to the very ablest and most experienced British designer, and Watson has shown himself to be that man.

"I am loth to give up hope of challenging next year and may be able to do so, feeling sure the New York Yacht Club will give we every possible facility to bring about a race."

Sir Thomas Lipton entertained about 300 officers and men of the United States cruiser Olympia at the Crystal Palace Saturday. In front of each man was a presentation pipe, pouch and tobacco.

Sir Thomas toasted the American navy and said he had good reason to know the merits of American seamanship, and "also of American generosity, gauged by the number of lickings they have ladled out to me."

He expressed the hope, however, that at no distant date he would take a Shamrock IV. to America.

JABEZ WHITE AND YOUNG CORBETT MATCHED

Jabez White, the crack English lightweight, who has been seeking a match with Yankee boxers for more than a year, is going to be accommodated. Young Corbett has decided to accept the Englishman's defi and he has found backers to make the match possible.

White and his backers have all along insisted upon a side bet of $5,000 on the result of any match in which the English champion was to take part, and it was this condition that prevented some of the Yankee boxers from seeing their way clear to do business.

Corbett had confidence in his ability, and when he expressed his willingness to fight, George Considine offered to back him for any part of $10,000 against the Englishman. Charlie Mitchell, who represents White and his English backers in this country, thought that a bet of $5,000 would be enough and the match was consummated. According to the conditions the contest will be decided in the States some time next January.

THE TURF.

YESTERDAY'S WINNERS.

At Old Saugus—Gloria, Ray B., Al Ray.

At Jamaica—R. L. Johnston, 6 to 1; Champlain, 5 to 2; Crown Prince, 18 to 5; Glen Echo, 12 to 1; Cloverland, 5 to 1; Carbuncle, 4 to 5.

FOOTBALL.

THE VICS' AWFUL BEATING.

Hamilton Spectator: "That was an awful trimming you gave London last week," remarked the manager of the Victoria football team to Captain Dave McKeand, of the Tigers, when the Toronto kickers arrived at the cricket grounds on Saturday afternoon. But what happened to the London team wasn't a circumstance to the walloping the Tigers administered to the Torontonians during the two hours following. They simply ate 'em alive. When the slaughter was over Referee Max Yates, of 'Varsity, announced that the score was 80 to 2 in the local team's favor, but in doing so he admitted that the Tigers scored tries, rouges and safety touches in such rapid succession that he might possibly have overlooked a few of them. However, there was no person about who evinced a desire to argue the matter with him. Even the most enthusiastic of the Tigers' supporters were satisfied with the score of 80 to 2, and if the visitors' defeat was any more decisive than that they didn't want to know it.

MISS BEDDOME WON MISS WOOD'S PRIZE

Miss Beddome has been announced as the winner of the driving competition for Miss Shaw-Wood's prize, played for over the links of the London Hunt. Miss L. Puddicombe was second and Miss M. Gibbons third. The scores:

	1st.	2nd.	3rd.
Miss Beddoms	113	115	124—354
Miss L. Puddicombe	126	110	98—334
Miss M. Gibbons	114	116	95—325
Miss O. Peters	107	121	74—302
Mrs. F. Reid	103	97	76—276
Miss M. Puddicombe	81	70	121—271
Miss Zimmerman	96	93	80—269
Miss L. Hyman	125	119	—244
Miss E. Elliott	46	96	82—224
Miss Hale	105	106	—211
Miss Magee	89	90	—179
Miss E. Belton			152—152
Mrs. E. B. Smith	82	45	—127
Miss Scatcherd	117		—117
Miss G. Beddome	79		10— 88

The English Postmaster-General is considering a penny-in-the-slot machine by which the purchaser will be enabled to obtain stamps at all hours.

Hay Fever Cured,

Never to Return, by Japanese Catarrh Cure.

Yes, we know that you have tried hundreds of remedies and physicians without success. But you have not used Japanese Catarrh Cure. Remember that the telegraph, typewriter, electric lights and automobiles were "impossibilities" until proven realities. Japanese Catarrh Cure is the only known cure for hay fever. It kills the germs and forever eradicates the disease from the system. The first treatment brings relief, the sneezing stops, the burning pain in the nostrils is soothed, the eyes stop aching, and you will enjoy a night's sleep in comfort.

Dr. R. S. Wilson, New York, says:—Japanese Catarrh Cure has met with the highest endorsement of the medical profession for the only reason that ever wins such endorsement, its distinct and proven value."

At all druggists, 50c. a box.

The Griffiths & Macpherson Co., Limited, Toronto, Canada.

USE ONLY THE BEST

GILLETT'S PERFUMED LYE

is the STANDARD article

READY FOR USE IN ANY QUANTITY.

For making soap, softening water, removing old paint, disinfecting sinks, closets, drains and for many other purposes. A can equals 20 pounds SAL SODA.

SOLD EVERYWHERE.

E. W. GILLETT COMPANY LIMITED
TORONTO, ONT.

THE WEATHER TODAY—Cooler, with showers, and clearing.

Beauty in Beaver Hats.

Equally popular in all the Up-to-Date Millinery Parlors this season are the Pretty, Fluffy Beaver Hats in white, natural, brown, blue, green, black, etc. They require but very little trimming to make them the most modish-looking Millinery.

YARNS STOCKINGS, SWEATERS, MITTS AND FANCY WORK YARNS

This is the time of year when Knitting and Crocheting Needles work fastest preparing articles of comfort for winter wear. As usual we are prepared for heavy demands for Wools and Yarns and we take this opportunity to tell our customers that their every need can be supplied from our up-to-date department, presuming, of course, you want Good Yarns. The best qualities at lowest prices is what we promise you.

Canadian Fingering, in crimson, scarlet, blue, grays, white and black, suitable for mitts, socks, etc., per pound, only	45c
Patin's Scotch "Atlantic," a rather heavy, glossy yarn, very smoothly finished, used for boys' stockings and mitts, in scarlet, golf green and hunters' green, at 75 cents per pound; in grays, black, and white, at, only, per pound	65c
Patin's Scotch "Federation," a very firm and even yarn, for stockings, mitts, etc., in black, white, and grays. Per pound only	75c
Patin's Scotch "Imperial," in black, cardinal, scarlet, navy, green, grays, fawn and white, suitable for stockings and mitts, and particularly nice for golf jackets, sweaters, etc. Per pound	$1 00
Patin's "Rose Vest Wool," sometimes called "Sanitary Wool," in beautiful soft shades of blue, pink, fawn, mixed colors and white. Does not shrink and does not fade. Suitable for hand-made underwear. Per pound, only	$1 00
Patin's Scotch "Braemar," and Scotch "Paragon," in black only, at, per pound	$1 00
"Lady Betty," in black and white, a beautiful, unshrinkable wool, very soft, suitable for shawls, or underwear. Per pound	$1 75
Four-ply and three-ply "Beehive," at, respectively, per pound, $1 40 and	$1 10
"Ideal" Wool and "Featherweight" Wool, for infants' jackets, at, per skein	10c
Eight-fold Berlin, four-fold Berlin, Zephyr, Shetland Floss, etc., in all shades.	

Fine Assortment of Handkerchiefs.

We carry so great a range of Pretty and Serviceable Handkerchiefs for Ladies and Gentlemen that we have not room to place them before you all at once. Today we mention some of them, but be sure we have what you want, and our prices are always marked strictly according to value.

Gents' Plain and Initial Silk Handkerchiefs, each	25c
Gents' Plain Silk Handkerchiefs, special value, regular, each	50c
Gents' Twill Silk Handkerchiefs, narrow hem, pretty initial, each	50c
Gents' Plain Silk Handkerchiefs, with initial, each	75c
Gents' Twill Silk Handkerchiefs, with initial, extra quality, each	85c
Gents' Heavy Twill Silk Handkerchiefs, each	$1 00
Gents' Linen Initial Handkerchiefs, nice quality, at per half-dozen box $1 25 and	$1 35
Gents' Plain Linen Handkerchiefs, nicest quality, ranging in prices from, per dozen, $2 25 to	$4 50
Gents' All-linen Tape Border Handkerchiefs, from, per dozen, $1 35 to	$2 75
Gents' H. S. Cotton Handkerchiefs, good line at, per dozen, $1 10 and	$1 35
Ladies' Very Fine Initial Handkerchiefs, with narrow hem, half dozen in fancy box, per box	$1 00
Ladies' Sheer Irish Linen Handkerchiefs, with narrow hem and initial, per dozen	$2 25
Ladies' Plain Linen H. S. Handkerchiefs, from, per dozen, $2 25 to	$2 75
Two choice lines of Fine Sheer Linen Handkerchiefs, per dozen, $2 75 and	$4 50
Irish Linen Handmade Handkerchiefs, per dozen	$1 35
Irish Linen Handkerchiefs, handmade, beautifully embroidered, from, per dozen $2 25 to	$4 50
Other nice lines H. S. Embroidered Handkerchiefs, from, per dozen, $1 10 to	$2 25
Neat lines, with embroidered edges, from, per dozen, $1 65 to	$2 75
Some very pretty Handkerchiefs, different styles, all linen, per dozen, $2 75 to	$5 65
Three pretty lines Fancy Laced Edged Handkerchiefs, per dozen, $2 75, $3 35 and	$5 65

SMALLMAN & INGRAM
149, 151 and 153 DUNDAS STREET.

STEAMERS ARRIVED.

Oct. 24.—At Father Point—Corinthian, from Glasgow; Fremona, from Newcastle.

At New York—La Gascogne, from Havre; Perugia, from Leghorn; Mesaba, from London; Kroonland, from Antwerp.

At Glasgow—Sicilian, from Montreal; Columbia, from New York; Syrian, from Montreal.

At Liverpool—Lake Manitoba, from Montreal; Manxman, from Montreal.

At Gibraltar—Hohenzollern, from New York.

At London—Ontarian, from Montreal.

At Cherbourg—Kron Prinz Wilhelm, from New York.

At Boulogne—Rotterdam, from New York.

At Bremen—Bremen, from New York.

At Hamburg—Hamburg, from New York.

At Antwerp—Finland, from New York.

WHOLE SYSTEM POISONED

This happens in case of Catarrh, which often overruns the entire system. In the early stages Catarrhozone cures in a few hours, in the last stages, it cures just as thoroughly also. No type of Catarrh can withstand this grand remedy. We guarantee a permanent cure for Catarrh to those who use the dollar outfit of Catarrhozone; get one today.

RAILWAYS AND NAVIGATION.

INTERCOLONIAL RAILWAY

COMMENCING JULY 3,

CANADA'S NEW TRAIN, THE

"OCEAN LIMITED"

will leave MONTREAL 7:30 p.m. daily, except Saturday, arriving HALIFAX 8:15 p.m. the following day, making close connection with Prince Edward Island, via Point du Chene.

Through the Famed Matapedia Valley by Daylight.

Grand Trunk Day Express from Toronto makes direct connection at Montreal.

Toronto Ticket Office, 51 King Street East.

GRAND TRUNK RAILWAY SYSTEM

FOR HUNTERS.

Single Fare for Round Trip.

To the Highlands of Ontario, including points Mattawa to Nipigon and Garden River, also Kipawa and Temiskaming, on sale daily until Nov. 3, valid returning until Dec. 10.

DOMINION ELECTIONS

Thursday, November 3.

Single fare for round trip, between all stations in Canada, going Nov. 2 and 3, valid returning until Nov. 4.

World's Fair, St. Louis

All are delighted with it. Leave London at 10:50 a.m. and 7:52 p.m., in through Pullman sleepers.

$16.05 Round Trip.

For tickets, illustrated literature and full information, call at city ticket office, corner Richmond and Dundas streets, or at depot ticket office.

RAILWAYS AND NAVIGATION.

WHITE STAR LINE

United States and Royal Mail Steamers.

New York, Queenstown and Liverpool.

TEUTONIC.....OCT. 26, 10 A.M.
CELTIC.....OCT. 28, 7 A.M.
BALTIC.....NOV. 2, NOON.
CEDRIC.....NOV. 9, 6:30 A.M.
OCEANIC.....NOV. 16, NOON.

First, second and third class at very low rates.

Accommodations for all classes of passengers unexcelled.

E. DE LA HOOKE, CLOCK CORNER, Sole Agent for London.

—TO THE—
ST. LOUIS WORLD'S FAIR
—OVER THE—
Wabash Line.

The World's Fair is a grand success. In all probability none now living will see anything of its character approaching it in grandeur and magnitude, and the great Wabash is the best route to go by, because it saves many hours of travel and lands passengers right at the main entrance World's Fair grounds, before going to Union Depot. Excursion tickets on sale daily until Dec. 1. Passengers leaving London on evening trains arrive at World's Fair grounds next day at noon. For timetables, descriptive folder, address J. A. RICHARDSON, district passenger agent, northwest corner King and Yonge streets, Toronto.

Michigan Central

The Niagara Falls Route

Round Trip Winter Tourist Rates

SEASON 1904-1905.

Ashville, N.C	$33.20
Augusta, Ga	$42.55
Charleston, S. C	$47.40
Jacksonville, Fla	$49.70
Mobile, Ala	$45.15
New Orleans, La	$48.15

Other Southern points on application. Tickets on sale Oct. 15, 1904, to April 30, 1905, inclusive, good to return until June 1, 1905. For tickets, timetables and all information call at city ticket office, 395 Richmond street. 'Phone 205.
JOHN PAUL, C. P. & T. A., London.
O. W. RUGGLES, G. P. & T. A., Chicago.

ALLAN LINE ROYAL MAIL STEAMERS

From Montreal and Quebec every Friday, to Liverpool, via Moville.

First cabin, $50 and upwards. Second cabin, $30 and upwards. Glasgow service—First cabin, $40; second cabin, $27 50. Third class to or from Liverpool, Derry, Belfast and Glasgow at lowest fares.

E. De La Hooke, W. Fulton, F. B. Clarke, agents.

CANADIAN PACIFIC

WILL ISSUE FOR

GENERAL ELECTIONS

Return Tickets at Single Fare

Good going on Nov. 2 and 3; returning until Nov. 4. Between all stations in Canada, Port Arthur, Ont., and east.

Tickets and full particulars from your nearest Canadian Pacific agent. W. Fulton, C. P. and T. A., London; A. H. NOTMAN, assistant general passenger agent, Toronto.

Salicylic acid is an ingredient of strawberries and to a less degree of most other fruits.

Transient Condensed Advertisements
No Advertisement Less Than Ten Cents.

AMUSEMENTS, LECTURES, ETC.—Two cents per word each insertion.

MEETINGS.—When no admission is charged, one cent per word each insertion.

ARTICLES FOR SALE, TO LET, HELP WANTED, SITUATIONS WANTED, BOARD AND LODGINGS, LOST AND FOUND, ROOMS TO LET, REAL ESTATE FOR SALE, ETC.—First insertion, one cent per word; each subsequent insertion, one-half cent per word. No advertisement less than ten words.

BUSINESS ANNOUNCEMENTS.—One cent per word each insertion; six insertions for price of five; twelve for nine; eighteen for price of thirteen; one month for price of seventeen.

BIRTHS, MARRIAGES, DEATHS.

DEATHS.

DALE—In Westminster Township, on Oct. 24, 1904, George W., second oldest son of Nathan Dale, aged 44 years, 5 months and 16 days.

Funeral from the family residence, con. 2, Westminster Township, on Wednesday, Oct. 26, at 2:30 p.m.; service at 2 o'clock. Friends and acquaintances please accept this intimation. Interment at Brick Street Cemetery.

AMUSEMENTS, LECTURES, ETC.

GRAND — Thursday 15 25 35 50
A GREAT LABOR PLAY.
The **Factory Girl**
A thousand heart-throbs. A smile for every tear. Seats today.

Christmas Excursions to the Old Country.
F. B. CLARKE, AGENT.

CAMPANIA, SATURDAY, DEC. 3; Etruria, Dec. 10; New York, Liverpool, Queenstown. b

BAYARIAN, MONDAY, DEC. 5; HALIFAX, Liverpool, Derry. b

SAXONIA, TUESDAY, DEC. 13; BOSTON, Liverpool, Queenstown; last ship to arrive home for Christmas. ywt

FURNESSIA, SATURDAY, DEC. 3; New York, Glasgow, Derry. b

F. B. CLARKE, 416 RICHMOND street, agent above ships. b

CAN YOU DANCE? NOW IS YOUR time to learn. Competent teachers. Easy terms. Open evenings. Call, or 'phone 1,774. Dayton & McCormick.

COME AND HEAR SOMETHING YOU ought to know about "The Tongue: Its Use and Disuse." Rev. R. Fulton Irwin, York Street Mission Hall, Thursday night, Oct. 27. Collection. 39u-ty

FRANK GRUBER'S ORCHESTRA, OR pianist for all occasions. 245 Talbot street. Telephone 1,050.

PRIVATE LESSONS IN DANCING BY Mr. R. B. Millard. Waltz and two-step. Rapid teaching; low rates; lessons any hour. Residence and academy, 345 Princess avenue.

WANTED—FIVE THOUSAND PEOPLE to attend the free show on Park avenue (formerly Clarence street), tonight. 39tf

TONY CORTESE — THE ORIGINAL London Harpers. Music furnished for all occasions. 161 Maple street. Telephone 1,570.

LONDON MINERAL BATHS, DUNDAS street west. Open Saturdays until 9 p.m.; Sunday until 1 p.m. A. P. Yeo.

625 PUPILS ATTENDED LONDON CONSERVATORY Music last year. Mr. Barron hears all pupils play, and gives reports.

CHOICEST MUSIC FURNISHED FOR private parties, balls, banquets, etc. Telephone 1,265. Tony Vita's Italian Harpers, 122 Queen's avenue.

MEETINGS.

AN EMERGENCY MEETING OF ST. John's Lodge, No. 20, will be held this (Tuesday) evening, at 8 o'clock. The Third Degree will be conferred on several candidates. Visiting brethren cordially invited. R. W. Evans, W. M.; M. D. Dawson, secretary St. John's Lodge, No. 20. b

SOUTH AMERICA—MESSRS. MITCHELL and Stane, South American missionaries, will address public meetings in Gospel Hall, corner Horton and Colborne streets, Wednesday and Thursday, 26th and 27th, at 8 p.m. All are cordially welcome. 41u

ENTOMOLOGICAL SOCIETY OF ONTARIO—Annual meeting. Illustrated lantern lecture by Prof. Wickham, University of Iowa, on "The Great Basin of the Western States," Normal School, Wednesday evening at 8 o'clock. All are cordially invited to attend. 40c

LOYAL LONDON LODGE, MANCHESTER Unity, I. O. F., meets second and fourth Thursdays, 8 p.m., Albion block, Richmond street. J. Johnston, secretary, 155½ Albert street. b

MALE HELP WANTED.

WANTED—YOUNG MAN AS ASSISTANT in general store; must have some experience; permanent position to right party. Address, stating age and salary expected, J. K., this office. 41l

IN FROM FOUR TO SEVEN MONTHS you can become a thoroughly competent telegrapher, and qualify for a position at $55 per month. Our fine new telegraph book tells how. We mail it free. Dominion School of Telegraphy, 9 Adelaide street east, Toronto. y

SALESMEN WANTED, TO HANDLE our first grade nursery stock, choice specialties; handsome outfit free; liberal terms; season just commencing. Cavers Bros., Galt. 22tf-wty

MEN WANTED FOR SEWER WORK on Maitland street, between St. James and Grosvenor. F. T. Harding. 40c

WANTED—A MAN TO TAKE CARE OF horses; references required. Apply to J. W. Little, of Robinson, Little & Co. 40c

WANTED—BARBER. APPLY E. DUNN, opposite Normal School. 40n

BOY WANTED—ABOUT 14. APPLY Connor Bros., grocers, 751 Richmond. 40tf

APPRENTICE WANTED TO LEARN barbering; good chance. 118 Hamilton road. 40c

BOY WANTED. APPLY AT CATHOLIC Record Office, Richmond street. 39c

PRINTER—PERMANENT POSITION to first-class job hand. Advertiser Job. 34tf

CANVASSERS WANTED. APPLY 355-357 Clarence street, London.

WHO'S YOUR TAILOR?—WE'RE TOP of heap in trouser game. Try us. English Woolen Mills Company, 150-152 Carling.

WANTED—BOYS ABOUT 18 YEARS OF age. Apply the McCormick Manufacturing Company. 92tf

MASSEUSE.

HARRIETTA CAULA, MASSEUSE AND scalp specialist, 260½ Dundas street. Try Neurotone electric treatment for all nervous troubles, rheumatism, sciatica, etc. wty

SITUATIONS WANTED.

AS OFFICE ASSISTANT FOR SATURDAYS, by young lady, attending Collegiate Institute. Address Box 19, London Advertiser. 41c-ywt

FEMALE HELP WANTED.

WANTED AT ONCE—BRIGHT, INTELLIGENT girl; good wages. Apply to Knowles & Co., Weston street, South London. 41c

WOMAN TO SCRUB AND CLEAN OFFICE. Hobbs Manufacturing Company, Limited, corner G. T. R. and Ridout street. 41c

WANTED—EDUCATED WOMAN TO travel and lecture in Ontario. Address Box 18, London Advertiser. 40c

GENERAL SERVANT. APPLY MRS. J. W. Hyman, 130 Kent street. 39n

UPSTAIRS GIRL WANTED. APPLY Hotel Clyde, King street. 38tf

GIRLS WANTED FOR THE CANDY department. Apply the McCormick Manufacturing Company. 36tf

GOOD GENERAL SERVANT — NO washing. Apply Mrs. Depper, 235 Hamilton road. 31n-wty

GIRL WANTED TO ASSIST IN HOUSEWORK. Apply Mrs. Kormann, 60 Craig street. 36n

WANTED—GIRLS TO LEARN THE trade. Brener Bros., 184-190 Horton street. 33tf

GENERAL SERVANT WANTED. APPLY Mrs. English, 688 Dundas street. 29tf

25 GIRLS WANTED IMMEDIATELY for candy departments; good wages. D. S. Perrin & Co., Limited. 27tf

BOARDING, ROOMS, ETC.

LARGE BEDROOM AND BOARD FOR four gentlemen, with gas and wardrobe, and tap with drinking water in room; balcony and place to store trunks. Apply 478 Park avenue. 37n

GENTLEMEN CAN HAVE BEAUTIFUL front bedroom, with board; gas and wardrobe in room, also hot and cold water in bath. Apply 478 Park avenue. 37n

WANTED.

WANTED—TWO GOOD, LARGE, COVERED bread wagon boxes, with seat in center. Particulars to Box 200, Advertiser. 41tf

WANTED — COMBINATION BABY buggy and go-cart, in good order. Address Box 17, London Advertiser. 39c

WANTED—PEOPLE TO TRY QUAKER Herbs, for rheumatism, scrofula, catarrh, constipation and all liver, stomach or kidney trouble. It is sold on trial at the office, Higgins block. Over 9,000 packages sold in Ottawa in three months. 39tf

BY TRUSTWORTHY MAN, TO TEND furnace and horse or cow and work around yard or house. Address S. Harrison, general delivery, London. 38h

WANTED—CITY LOAN COMPANIES' shares. John Wright, stock broker, London, Ont. 'Phone 693.

HOUSES, ETC., TO LET.

TO LET—SMALL HOUSE, $7 PER month; possession immediately. Apply McNeil's flour and feed store, 553 Richmond street, opposite Pall Mall. 41tf

TO LET OR FOR SALE ON EASY terms—Brick-veneer story and half house, north end; 3 bedrooms, bath and closet, parlor, dining-room, kitchen and summer kitchen. Apply W. M. Gray, 133 Langarth. 21tf-ywt

EIGHT-ROOM HOUSE—$9 PER MONTH. Apply 22 Victor street. 39c

TO LET — MODERN TWO-STORY brick house, in first-class locality; rent, $25 and water rates. Thomas C. Knott, Room 101, Masonic Temple. 36tf

A. HENDERSON, PROPRIETOR PEOPLE'S Moving Vans, largest in city. Corner Colborne and Cheapside. 'Phone 1,724.

TO LET—UNION FURNITURE VANS—Furniture carefully handled. John Biggs, Cathcart and Bruce, South London, late of London Furniture Company. Phone 310.

IMPROVED VANS, BEST STORAGE, private rooms. Furniture for storage carted free. H. Porter & Co., 97 Carling. 'Phones 1,162 and 1,167.

FOREST CITY MOVING VANS. 357 Talbot street. Residence, 554½ Waterloo. Telephone, 1,444. Broughton-McKim.

TO LET—ONE OFFICE WITH VAULT in Albion block, adjoining postoffice. Apply T. H. Carling. 98tf

T. EDWARDS & SON—FURNITURE, etc., packed, removal or storage. Furniture repaired, refinished. 85 Bruce street.

ARCHITECTS.

G. CRADDOCK, ARCHITECT, ALBION building, London.

WILLIAM G. MURRAY, ARCHITECT—Bank Commerce building, second floor. 'Phone 1,557.

H. C. McBRIDE, ARCHITECT, SIXTH floor, Bank of Toronto Chambers.

MOORE & HENRY—ARCHITECTS, LAND SURVEYORS, CIVIL ENGINEERS, John M. Moore. Frederick Henry.

MISCELLANEOUS.

"THE MAPLES," PRIVATE HOSPITAL—Terms reasonable. 136 Grey street. Mrs. A. M. Toohey, graduate Victoria hospital. Telephone 1,795. ywt

FREE—GOOD SAND FOR BUILDING purposes or filling in. Apply 409 King street. 39n

ARTESIAN WELL DRILLING—LONG experience; satisfaction guaranteed. Hodgson Bros., Lucan.

SPRINGS, MATTRESSES AND IRON beds. Special low prices this week at Keene Bros., 125 and 127 King street.

COMBS AND HAIR ORNAMENTS, manicuring, hair dressing. Combings wanted. Miller's Hair Store, 223 Dundas street.

DENTAL CARDS.

DR. E. PALMER SMITH, DENTIST, Edge block. Special attention, preservation natural teeth. 'Phone 1,778.

DR. A. G. FRASER, DENTIST, 189 Dundas street. Telephone 1,381.

DR. M. M. McGAHEY, HONOR GRADUATE Toronto University, 169 Dundas street. 'Phone 885.

DR. M. A. ROSS THOMAS, 310 DUNDAS, ground floor.

DR. HARRY SILK, DENTIST, 185½ Dundas street. Terms, cash. Telephones; Office, 1,248; residence, 1,244.

DR. WESTLAND, DENTIST, CHICAGO—Post-graduate in Crown, Bridge and Porcelain work. Philadelphia post-graduate, Porcelain. Masonic Temple, first floor.

WOOLVERTON & BENTLEY, DENTISTS, 216 Dundas street, next Edy Bros., over Cairncross & Lawrence, druggists. Telephone 228.

DR. G. H. KENNEDY, DENTIST—Specialty, preservation of natural teeth. 173 Dundas. 'Phone 975.

STENCILS AND STAMPS.

STENCIL AND STAMP-MAKING OUR specialty. London Stencil and Stamp Works, Masonic Temple.

LOST AND FOUND.

LOST—TUESDAY, OCT. 18, A LADY'S gold watch. Finder rewarded on leaving at this office. 40c

POCKETBOOK AND MONEY LOST this morning, 24th inst., containing letters addressed to the owner, and a sum of money in bills. Lost on Central avenue, Pall Mall or Piccadilly, near William street. Reward on returning to 581 Dufferin avenue. 40u

ARTICLES FOR SALE.

NEWLY-CALVED JERSEY COW FOR sale. Apply C. S. Tamlin, 351 Talbot street. 40c

FOR SALE—BASEBURNER, WITH oven. 303 Cheapside street. 40u

FOR SALE — AT ONCE — GOOD NEW milch cow. Apply C. A. Rollins, lot 13, Con. 3, London Township. 39c

FOR SALE—TWO BABY CARRIAGES. Apply 503 York street. 29c

SPECIAL SIDEBOARD AND COUCH sale at the Elliott Furniture Company.

FOR SALE—ONE SMALL STRONG wagon, second-hand. Collis Wagon Company, corner Oxford and Adelaide.

ALL KINDS OF HEAVY MACHINERY repaired, at lowest prices. D. McKenzie & Co., 298 Richmond street.

SIR WILFRID LAURIER—LARGE colored pictures of the Premier, in tubes ready for mailing, only 5c. For sale at the business office of The Advertiser. 29tf

ONE LARGE FULL-SIZED ROSEWOOD piano, 7 1-3 octaves, guaranteed 5 years, $100, payable $3 per month until paid; $50 organ for $25, payable $2 per month. Heintzman & Co., 217 Dundas, corner Clarence.

CLEARING SALE — SECOND-HAND bicycles, $10 up; few Imperials, slightly used. J. H. Cunningham, East London.

IF YOUR HAIR IS FALLING OUT TRY Sunglee; it positively grows hair. Jas. T. Gleason, 395 Dundas

COUCHES FROM $5 UP, AT PATTEN'S, the upholsterer, 247 Dundas street.

RUBBER, PLUSH AND WOOL RUGS, $1 up. J. Darch, 379 Talbot street.

RUBBER AND STEEL STAMPS, SEAL dies and stencils made to order at Horton's, 179 Dundas.

ALL KINDS OF BULBS—TULIPS, Hyacinths, Snowdrops, Crocus, Narcissus, Iris, etc. Morgan's Pet Stock and Garden Supply House, 264 Dundas. yt

SOUTHCOTT & KETTLE—THE NEW coal and wood yard, corner Maitland and G. T. R. 'Phone 299. ywt

ROSIN IN BARRELS, CWT. DRUMS caustic soda, screw-cutting lard oil compound, one-third cost of oil, and better; water glass egg preserver; soft water tanks. London Soap Company. 11tf

Ladies' own material made into fashionable fall suits, $3 75, for the making. Fit, finish and workmanship perfect. We make suits by the hundreds is why we can give you $6 value for $3 75. We are the largest suit manufacturers in Canada.
SOUTHCOTT SUIT CO., Over Knox's, 12 Market Lane, City. 84tf-wy

THE BEST—IF YOU WANT A NICE, bright, cheerful fire in your grate, buy Red Jacket lump coal; none better; little smoke, less ashes, and no clinkers. Go to Green & Co., coal and wood dealers, 495 York street. 'Phone 1,391.

FISH OF ALL KINDS, FRESH DAILY. 'Phone your order to F. S. Onn, Fish Market. 'Phone 1,296.

CALL TODAY AND INSPECT OUR plumbing goods before you decide on having your work done. Our prices are the lowest. Smith Plumbing Company, Masonic Temple, King street. y

BASEBURNERS, RANGES AND ALL kinds of cook stoves and second-hand furniture at Keene's, 141 King street.

NEXT TWO WEEKS—ANY CARRIAGE in stock at cost. Bargains. Come and see. J. W. Smith, corner Richmond and Maple.

D. H. GILLIES & CO., EAST END coal and wood dealers. Hardwood blocks, soft wood, and slabs. 'Phone 1,312. Corner Adelaide and Bathurst.

SUMMER WOOD—THE BEST, LONDON and Petrolea Barrel Company, Simcoe street east. 'Phone 668.

BUSINESS CARDS.

STRATFORD & BAWDEN, CONTRACTING Plasterers. Agents Paristone Hard Wall Plaster. 'Phone 1,450. Henry Stratfold, 427 Waterloo; Geo. Bawden, 191 Grey.

JOHN TOM—LAUNDRY, 312½ DUNDAS. Satisfaction guaranteed. Cheapest rates. Goods called for and delivered. 'Phone 1,899.

W. H. ROUGHLEY, FELT AND gravel roofer, 290 South street. Telephone 588. Repairing a specialty.

HOTEL CARDS.

DOMINION HOUSE—ADJOINING Grand Trunk Railway station, London. J. J. Cox, proprietor.

THE ST. LAWRENCE HOTEL, MONTREAL—Centrally located and first-class in every respect. H. Hogan, proprietor.

OFFICE HOTEL AND RESTAURANT—Choice wines, liquors. Meals, all hours. 378 Richmond St. W. J. Wright, prop.

ORIENTAL HOTEL, 400 CLARENCE—Wines and liquors unsurpassed. Courteous treatment. T. M. O'Hagan, proprietor.

MUSICAL INSTRUCTION.

CYRIL DWIGHT-EDWARDS, BARITONE, late London, England. Instruction in art of absolute voice production, breathing and singing. Concert and other engagements. 341 Dundas.

E. W. GOETHE QUANTZ, ORGANIST New St. James'. Singing, piano, organ, theory. 435 Oxford street.

ELIZABETH WALKER—VOICE CULTURE, piano, harmony, counterpoint. Prepares for all examinations. 316 King. ywt

J. W. FETHERSTON, ORGANIST WELLINGTON Street Church. Teacher singing, organ, piano, theory.

ROSELLE POCOCKE, ORGANIST AND choirmaster, King Street Presbyterian Church. Teacher of voice, violin and piano. 379 King street.

VOICE CULTURE — J. PARNELL Morris; concert tenor and teacher of singing. 466 Queen's avenue.

W. A. BLEUTHNER, TEACHER OF piano and harmony. Studio, Nordheimer's.

GEORGE C. PHELPS, ORGANIST First Presbyterian Church — Organ, piano, harmony, accompanying. Studio, 321 King street. Telephone 999.

CHARLES E. WHEELER, ORGANIST St. Andrew's Church. Piano, organ, harmony, singing. Studio, 640 Wellington. 'Phone 1,527.

JAMES CRESSWELL, TEACHER OF violin. Conductor Grand Opera House Orchestra. Pupils received. 523 King street.

MARRIAGE LICENSES.

AT 214 DUNDAS STREET, MY PRIVATE office. Young's Jewelry Store, C. D. Johnston.

MARRIAGE LICENSES ISSUED BY W. H. Bartram, 99 Dundas street.

LICENSES ISSUED BY THOMAS GILLEAN, jeweler, 402 Richmond street.

OSTEOPATHY.

PROF. A. G. ADAMS & WIFE—Osteopathic and suggestive therapeutics for chronic diseases. Consultation free. 234 King street, London.

H. V. CATON, OSTEOPATHIC PHYSICIAN—Chronic diseases. 554 Richmond street. 'Phone 1,573.

LEGAL CARDS.

PURDOM & PURDOM—BARRISTERS, solicitors, etc. Office, Masonic Temple building, corner Richmond and King streets, London, Ont. Thos. H. Purdom, K.C.; Alexander Purdom.

McKILLOP & MURPHY, BARRISTERS, solicitors, notaries, etc. Office, corner Richmond and Dundas, London. J. B. McKillop; Thomas J. Murphy.

FITZGERALD & FITZGERALD, BARRISTERS. Money to loan. Masonic Temple, London.

R. M. C. TOOTHE, BARRISTER, ETC., Robinson Hall, opposite Court House. Specialty, office work and consultations.

CRONYN & BETTS, BARRISTERS, solicitors, notaries public, etc. Huron and Erie buildings.

EDMUND WELD, Barrister, 425 Richmond Street.

W. H. BARTRAM—BARRISTER, SOLICITOR, etc.—Office, 99 Dundas street.

STUART & GUNN—BARRISTERS, ETC. Office, 112 Masonic Temple. Alex. Stuart, K.C.; George C. Gunn.

T. H. LUSCOMBE—BARRISTER, SOLICITOR, etc., 169 Dundas street, near Richmond. Money at lowest rates.

A. GREENLEES—BARRISTER, ETC., Canadian Loan Company's building, Richmond street, London. Private funds to loan.

BUCHNER & GUNN—BARRISTERS, etc., 83 Dundas street, London; 'phone 99. Money to loan, lowest rates. U. A. Buchner, J. M. Gunn, B.A.

T. W. SCANDRETT — BARRISTER, solicitor, etc., 98 Dundas street, London.

GIBBONS & HARPER—BARRISTERS, etc. London. Office, corner Richmond and Carling streets. George C. Gibbons, K.C.; Fred F. Harper.

JARVIS & VINING — BARRISTERS, etc., 104 Dundas street. C. G. Jarvis; Jared Vining, B.A.

McEVOY & PERRIN—BARRISTERS, solicitors, Robinson Hall Chambers, opposite Court House. Money to loan.

VETERINARY SURGEONS.

TENNENT & BARNES, VETERINARY surgeons—Office, 137 King street; residence and infirmary, corner King and Wellington. 'Phones 688 and 278. Treatment of dogs a specialty.

C. S. TAMLIN, VETERINARY SURGEON—Office, 351 Talbot; 'phone 965. Residence, 354 Oxford; 'phone 763.

W. R. KINCAID, VETERINARY SURGEON—Twenty years' experience. Office, 117 King. Residence, 365 Ridout. Telephone 455.

MEDICAL CARDS.

DR. J. B. CAMPBELL, 380 DUNDAS street. Hours, 12 to 4 and 6 to 8.

DR. KINGSMILL, MEMBER ROYAL College Surgeons and Licentiate Royal College Physicians, corner Park and Queen's avenues.

DR. G. McNEILL — OFFICE, 260 Queen's avenue. Telephone 266.

F. L. BURDON, M.D., L. R. C. P. AND S. (Edinburgh), 461 Waterloo. Special attention diseases women and children. 'Phone 258.

DR. JOHN D. WILSON—OFFICE AND residence, 260 Queen's avenue. Special attention paid to diseases of women and children. Office hours, 11:30 to 4 p.m.

DR. BALFOUR, QUEEN'S AVENUE, opposite St. Andrew's Church—Diseases of women and children. 'Phone 22.

DR. W. J. STEVENSON, 391 DUNDAS street. 'Phone 510. Special attention diseases of women and surgery.

R. W. SHAW, M.D., L.R.C.P., M.R.C.S. (England)—Office, 287 King street. Telephone 339.

DR. BAYLY, 211 QUEEN'S AVENUE—Specialty, diseases of children. 'Phone 827.

HADLEY WILLIAMS, M.D., F.R.C.S. (England)—Specialist, surgical diseases only. 439 Park avenue. 'Phone 324.

DR. MEEK, QUEEN'S AVENUE, LONDON—Specialty, diseases of women. Hours, 10 a.m. to 1:30 p.m.

DR. R. OVENS, EYE AND EAR specialist, will resume practice Nov. 13.

DR. MACKLIN HAS REMOVED TO 443 Park avenue. Telephone 740.

DR. NORMAN R. HENDERSON, 473 Park avenue, London, Ont. Eye, ear, nose and throat.

DR. McLELLAN, SPECIALIST, EYE, ear, nose and throat only. Office, corner Maple and Talbot streets. 'Phone 1,789.

J. J. MASON, B.A., M.D., 587 RICHMOND street. 'Phone 383.

LIVERIES AND HACKS.

KING EDWARD LIVERY, 422 TO 426 Wellington, opposite Y. M. C. A. Rubber-tired hacks, coupees, Victorias, light livery. 'Phone 503. A. G. Stroyan.

REAL ESTATE FOR SALE.

FIFTY-ACRE FARM FOR SALE, close to Belmont—New frame house, good cellar; fair outbuildings. Apply J. A. Currie Belmont. 33tf-tyw

CHOICE BUILDING LOTS — NEW survey, Wolseley avenue, between Adelaide and Elizabeth, and south of Piccadilly street. Now is your opportunity for selecting a lot. A representative will be on the grounds next Saturday after 3 p.m. J. F. Sangster, 112 Masonic Temple, London.

DUNDAS STREET EAST—BRICK TWO-STORY and attic; 5 bedrooms, double parlors, dining-room, kitchen and summer kitchen, two verandas, all modern conveniences, good barn; lot 60x220 feet. Will sell cheap. Call at once. Thomas C. Knott, Room 101, Masonic Temple. 34tf

FOR SALE—NEW 1½-STORY BRICK house, on Bruce street; 4 bedrooms, bathroom; modern; will sell at cost. Wm. Copp, 83 Byron avenue. 8tf

HOUSE — BRICK — FIRST-CLASS — Modern in every respect; good barn, or will sell without barn. Apply 821 Dundas street. 12tf

100 ACRES, NORTH HALF LOT 10, CON. 5, London Township. Apply on premises or by mail to E. T. Ralph, Ballymote. 39c

FOR SALE—WATERLOO STREET: frame cottage, two bedrooms, parlor, dining-room, kitchen, coal and wood shed; lot 180x172 feet. Will sell at a bargain. Thomas C. Knott, Room 101, Masonic Temple. 36tf

FOR SALE—QUEEN'S AVENUE, 72 feet front; best location in the city; 296 and 300. Inquire 143 Dundas street. 32tf

WATERLOO STREET—STORY AND half brick-veneer house, cement foundation, 3 bedrooms, parlor, dining-room, kitchen and closet; piped for furnace. This is the last of three; the other two were sold this week. Call at once if you want this one. Will sell on easy terms. Thomas C. Knott, Room 101, Masonic Temple. 30tf

DERMATOLOGY.

SUPERFLUOUS HAIR, MOLES, facial blemishes removed by electrolysis. Manicuring, shampooing, scalp treatment. Butler's Dermatological Parlors, 235½ Dundas.

HOUSE MOVING.

W. WATSON, HOUSE-MOVER—WORK promptly attended to. 194 Hamilton road.

TURKISH RUGS BY AUCTION

Our Sixteenth Annual Sale of Turkish, Indian and Persian Rugs, Carpets, Palace Strips and Portieres, Etc.,

being a consignment sent through

M. HICKS & CO., MONTREAL,

the largest importers of Turkish Rugs in the Dominion, at

Jones' Auction Room

—ON—

Wednesday & Thursday

afternoon and evening, Nov. 9th and 10th, at 2:30 and 7:30 each day. Catalogue sale. Goods on view previous to sale. This collection has been selected specially for this sale, and affords a good opportunity for securing something unique at your own price.

b J. W JONES, Auctioneer.

Important Sale

—OF—

Household Furniture!

The undersigned has received instructions from Mr. Herbert Matthews to sell by auction on Thursday, Oct. 27, at 10:30 a.m., at his residence, corner of Queen's avenue and Adelaide street, his household effects, comprising: Grand upright piano (Fischer, N. Y.), hand carved drawing-room suite (upholstered in silk), odd pieces), mahogany chairs, Turkish and Persian rugs, mantel mirror, china and music cabinets in mahogany, fine collection of pictures, bronze clock, candelabras, piano and table lamps, electric and gas chandeliers, brass fireirons and coalbox, bric-a-brac, statuary, sideboard, dining-table and leather-covered chairs in Flemish oak, silver tea service, dinner and tea set, cut glass, crockery and cutlery, fine lace velour tapestry and silk curtains, brass bed, mahogany dressing-case and stand, oak bedroom suites, chiffonier, toilettware, bedding, eiderdown quilts, carpets, Weinicke bookcase and books, leather couch, lady's desk, Japanese screen, easy chairs, gas range and heater, kitchen companion, refrigerators, fruit jars, wringer, tools, hose and reel, etc., etc. Everything up-to-date and in first-class condition.

J. W. JONES, Auctioneer.

b

AUCTION SALE

of farm stock and implements; also 17 acres of corn in shock. Wednesday, Oct. 26, 1904, on lot 11, con. 3, London Township, at 10 o'clock. As the proprietor has leased the farm all will be sold without reserve. THOMAS L. DYER, proprietor; THOMAS CLARK, auctioneer. 39u-ty

AUCTION SALE OF HOUSE PROPERTY.—The double brick house, Nos. 510 and 512 Dufferin avenue, part of estate of Alexander Smibert, deceased, will be offered for sale by auction at J. W. Jones' auction rooms, 242 Dundas street, on Saturday, Oct. 29, 1904, at 2:30 p.m. Frontage, 70 feet, stable in rear. Terms: Ten per cent on day of sale. Further particulars on application to McKILLOP & MURPHY, solicitors for administratrix. J. W. JONES, auctioneer. 36k-xtyv

Jos. Brown will sell at 547 William Street, Thursday, October 27, at 10:30 a.m.,

For Mr. A. L. Eacrett, who is leaving for California, parlor furniture, dining-room and bedroom, in oak, kitchen and other furniture, glassware, pictures, bedding, carpets, machinist's tools and drills, gas engine (cost $300), slightly used, with 5½ h.-p. Terms cash. Everything goes. 39u-ty

SEALED TENDERS ADDRESSED TO the undersigned and indorsed "Tender for Collingwood Wharf," will be received at this office until Saturday, Oct. 29, 1904, inclusively, for the construction of a wharf at Collingwood, County of Simcoe, Province of Ontario, according to a plan and specification to be seen at the offices of H. A. Gray, Esq., Engineer in charge, Harbor and River Works for Ontario, Confederation Life building, Toronto; J. G. Sing, Esq., resident engineer, London, Ont., on application to the postmaster at Collingwood, Ont., and at the Department of Public Works, Ottawa.

Tenders will not be considered unless made on the printed form supplied, and signed with the actual signatures of tenderers.

An accepted check on a chartered bank, payable to the order of the Honorable the Minister of Public Works for three thousand dollars ($3,000) must accompany each tender. The check will be forfeited if the party tendering decline the contract or fail to complete the work contracted for, and will be returned in case of non-acceptance of tender.

The department does not bind itself to accept the lowest or any tender. By order,

FRED. GELINAS, Secretary.

Department of Public Works,
Ottawa, Oct. 14, 1904.

Newspapers inserting this advertisement without authority from the department will not be paid for it. 37c-wty

SEALED TENDERS addressed to the undersigned and indorsed "Tender for Stokes Bay Wharf and approach," will be received at this office until Wednesday, Nov. 2, 1904, inclusively, for the construction of a wharf and road approach at Stokes Bay, Lake Huron, Bruce County, Ontario, according to a plan and specification to be seen at the office of H. A. Gray, Esq., Engineer in charge of harbor works, Ontario Confederation Life Building, Toronto, on application to the Postmaster of Stokes Bay, Ont., and at the Department of Public Works, Ottawa.

Tenders will not be considered unless made on the form supplied, and signed with the actual signatures of tenderers.

An accepted check on a chartered bank, payable to the order of the Honorable the Minister of Public Works, for twelve hundred dollars ($1,200.00), must accompany each tender. The check will be forfeited if the party tendering decline the contract or fail to complete the work contracted for, and will be returned in case of non-acceptance of tender.

The Department does not bind itself to accept the lowest or any tender.

By order, FRED GELINAS, Secretary.

Department of Public Works,
Ottawa, October 18, 1904.

Newspapers inserting this advertisement without authority from the Department will not be paid for it. 39c-tyw

GRAND RALLY

of the workingmen of London, under auspices of the

Socialist Labor Party

to nominate a candidate for the coming Dominion Elections. K. of P. Hall, Duffield block, Tuesday, Oct. 25, 8 o'clock. Everybody welcome. 39c

"HOME-HURST."

A few choice building lots in this new survey, facing on Lovett street, Kitchener and Roberts avenues, can yet be purchased on exceptionally easy terms. Price of lots, $127 to $227; cash down, $5; balance monthly without interest; 5% reduction for cash. No taxes for 1904. No mortgages. No interest. New streets. All new houses. City water on each lot. Close to public and separate schools, churches and street railway. Free printed copy of Registrar's Abstract. Title guaranteed. The greatest chance in a lifetime.

Remember, this property is situated right in the heart of industrial London, and is built on on all sides. The last and greatest chance to secure a desirable lot in a first-class location on such easy terms.

For plans, particulars, etc., apply

A. A. CAMPBELL,
The Realty Dealer,
No. 428 Richmond Street,
London, Ont.

39c-tyt

SLATE ROOFING.

SLATE ROOFING, ASPHALT, CEMENT paint for iron roofs. Walter Scott, 504 York street, London.

CLEANERS AND DYERS.

OLD STANDARD CLEANING WORKS, 343 Clarence. Pressing, cleaning, etc. No contract work. No chemicals used.

LANGLEY'S GARMENT CARE—CLEANING, dyeing, pressing, repairing. 392 Clarence. 'Phone 1,721. Wagon calls.

MONEY TO LOAN.

PRIVATE FUNDS AT LOWEST RATES—M. P. McDonagh, barrister, 418 Talbot street.

PRIVATE AND TRUST FUNDS TO loan at 4¾ to 5½ per cent on real estate security, in sums to suit. No commission charged. T. W. Scandrett, solicitor, 98 Dundas street, London.

MONEY TO LOAN—$500,000 PRIVATE and trust funds on first mortgage at 5%, also on notes and other security. Tennent & Coleridge, barristers, solicitors, notaries, etc., 73 Dundas street. ywt

MONEY TO LOAN — LARGE AND small amounts to loan on real estate at 5 to 5½%. J. W. G. Winnett, solicitor, etc., 420 Talbot street. ywt

PRIVATE FUNDS TO LOAN—LOWEST rates. Buchner & Gunn, 83 Dundas street.

MONEY TO LOAN — EASY TERMS, lowest rates. Avery Casey, barrister, 98 Dundas street (upstairs), London.

INSURANCE.

QUEEN INSURANCE CO.

Funds available for security of Queen policyholders, $64,000,000.

J. A. NELLES, Agent,
428 Richmond Street.
'Phone 343. ywt

E. J. MacROBERT,

General and District Agent for Western Ontario. Fire, Life, Accident and Plate Glass Insurance effected. English, American and Canadian Companies represented. Room 107, Masonic Temple, corner Richmond and King streets, London, Ont. Telephone 449. ywt

SEALED TENDERS ADDRESSED TO the undersigned, and indorsed "Tender for the Mint, Ottawa, Ont.," will be received at this office until Saturday, Nov. 12, 1904, inclusively, for the construction of the Mint at Ottawa, Ont.

Plans and specification can be seen and forms of tender obtained at this department.

Persons tendering are notified that tenders will not be considered unless made on the printed form supplied, and signed with their actual signatures.

Each tender must be accompanied by an accepted check on a chartered bank, made payable to the order of the Honorable the Minister of Public Works, equal to ten per cent (10%) of the amount of the tender, which will be forfeited if the party tendering decline to enter into a contract when called upon to do so, or if he fail to complete the work contracted for. If the tender be not accepted the check will be returned.

The department does not bind itself to accept the lowest or any tender. By order,

FRED. GELINAS, Secretary.

Department of Public Works,
Ottawa, Oct. 19, 1904.

Newspapers inserting this advertisement without authority from the department will not be paid for it. 41c-ywt

SEALED TENDERS ADDRESSED TO the undersigned, and indorsed "Tender for Toronto Island Breakwater Extension," will be received at this office until Wednesday, Nov. 2, 1904, inclusively, for the construction of an extension to the breakwater on south side of Toronto Island, City of Toronto, in the County of York, Ontario, according to a plan and a specification to be seen at the office of H. A. Gray, Esq., engineer in charge of harbor works, Ontario, Confederation Life building, Toronto, and at the Department of Public Works, Ottawa.

Tenders will not be considered unless made on the printed form supplied, and signed with the actual signatures of tenderers.

An accepted check on a chartered bank, payable to the order of the Honorable the Minister of Public Works, for seven thousand dollars ($7,000), must accompany each tender. The check will be forfeited if the party tendering decline the contract or fail to complete the work contracted for, and will be returned in case of non-acceptance of tender.

The department does not bind itself to accept the lowest or any tender. By order,

FRED. GELINAS, Secretary.

Department of Public Works,
Ottawa, Oct. 18, 1904.

Newspapers inserting this advertisement without authority from the department will not be paid for it. 37c-wty

McEVOY'S COMMITTEE ROOMS

Corner Dundas and Ridout Streets.
Telephone 1191.

All Liberals welcome. Information about voters' lists and the campaign generally in East Middlesex gladly given.

MASS MEETING FOR TOWNSHIP OF WESTMINSTER.

BRICK STREET SCHOOL HOUSE.
Wednesday, Oct. 26, 8 p.m.

Allan Bogue, Esq., Dr. G. A. Routledge, M.P.P., Mr. McEvoy and others will address the meeting. Opposition candidate invited. 35bk

EDUCATIONAL.

THE LONDON STUDIO OF ELOCUTION, Vocal and Physical Culture. Miss Mydra I. Lent, 288 Princess avenue.

FRENCH — GOUIN PSYCHOLOGICAL system. Mrs. Jennie Drewry, "Harmony Lodge," 356 King street, 'Phone 1,270. Opening lesson of course, Oct. 24, 8 p.m.

J. A. YOUNG PREPARES PUPILS FOR matriculation, etc. Class in civil service commencing. 349 Princess.

VIAVI.

VIAVI COMPANY, 31 TORONTO BANK building. 11 to 12 a.m., 1:30 to 5 p.m.

Do You Want ?

Better Biscuits

Then

London Advertiser.

TWO EDITIONS DAILY - WEEKLY.
TELEPHONE CALLS.

Business Office 107
Editorial Department 134
Job Department 175

London, Tuesday, October 25.

A Second John A.

Sir John Macdonald, being once asked how he came to be chosen as a candidate for Kingston, replied: "There seemed to be no one else, so I was pitched upon." He had taken an interest in politics, was ardent in his profession, but in doubt whether a literary career would not be more open to him. In those times, candidates for Parliament were as hard to come by in political parties as they are today. But, perceiving in this young man a fine public spirit, a bright intellect, a warm, optimistic temperament, sincerity of purpose, a clear character, a wish to be useful to his fellowmen, the Conservatives of Kingston "pitched" upon him as having the promise and potency of a useful member of Parliament. He was elected by a majority of 184 in a total vote of 269. History often repeats itself.—London Free Press.

Take off your hat, Mr. Gray. It is worth while running for Parliament even if bouuets like this are the only reward. His most bigoted opponent will not deny Mr. Gray the possession of a warm, optimistic temperament. Only an invincible optimist would take up the gage of battle at which the old war horses of the party have shied. For this Mr. Gray deserves a measure of credit; much more than the party managers. The latter seem to have bungled matters right up to the eleventh hour. They peddled the nomination in vain around London and Hamilton, while all the time there was a potential John A. Macdonald under their noses. They stumbled around with a lantern looking for a candidate, while all the time Mr. Gray's bright intellect has been shining with a clear, blue flame. Such gross stupidity would ruin any party organization.

A Tory Preserve.

The sneer of a speaker at the Conservative meeting on Saturday night about "Grit monkeys in the King's uniform," while it indicated in that particular instance nothing more than the billingsgate orator's penchant for saying what he considers "smart" things, is yet illustrative of an underlying sentiment to be found in many Conservative quarters that the Liberals have no proper place in the military service. At least, they might carry knapsacks in the ranks, but when officers were to be selected, then the loyalty and gentility which should characterize an officer had to be sought in the good old Conservative families.

In London, this idea has probably become obsolete. The fact that for years past many of the most energetic and efficient officers in the volunteer force in this section have been supporters of the Liberal party has shown pretty conclusively that military enthusiasm and British loyalty are not monopolized by Conservatives. But it is an unfortunate fact that in too many sections, Liberal candidates for official positions in the force received little encouragement. And to so great an extent has that been carried in some places that people might be excused for looking on the Canadian militia as a Tory preserve.

The Dundonald outbreak was due to this very idea. The Minister of Agriculture had been interested in getting up a cavalry regiment in his own section—the Eastern Townships—and had been urging his friends to assist the movement. But when it was ready for organization and the lists of proposed officers were handed to him, he found that the selection had been made almost exclusively from Conservatives, and especially from relatives of the Conservative senator for the district. To such an extent had this been carried, that men were slated for important positions who had never taken the slightest interest in military matters, and whose only qualification was a political one. Here was a manifest attempt to make the proposed Thirteenth Scottish Light Dragoons a Tory preserve, pure and simple. In that very section, volunteer organizations had previously been ruined by that very process, and Mr. Fisher, very properly, did not propose to let it occur again. At all events he insisted that if Tories were to be in office they should have some military qualifications.

Everyone remembers the result. It was the last straw on the back of Lord Dundonald. He had, according to subsequent statements made by him, been long dissatisfied with the Government for not adopting his ideas in regard to the development of a larger and stronger military force in Canada. But though, one would think, these were very grave matters indeed, he bore it all patiently, until the minister struck out one name from the list of officers recommended for appointment in a new corps. He could submit to the Government on great matters of military policy, but when it became a question of having one of his appointees for office turned down, there was no recourse left him, according to his own ideas, but to disobey the rules of both the British and Canadian service, and make an attack upon his superior officers.

So far as Lord Dundonald himself was concerned, we do not suppose he was particularly anxious to make a Tory preserve out of the new regiment. He did not know anything about the men he recommended. But he had been the unconscious tool of the local Conservatives magnates, and having once been induced to make the recommendations, he could not submit to what he considered the indignity of having one name out of seven stricken off.

But the case of this squadron of cavalry is only one out of many, and is important only because of the uproar it caused. In many other cases the volunteer force in certain localities has been ruined as effective organizations by being made Tory preserves. Common sense would seem to indicate the impolicy of such a course if the force is to be effective. No particular party has a monopoly of military qualifications, or of the right to serve in the Canadian military organizations. The old Tory assumption of special loyalty to the crown has become so ludicrous in view of the political history of both parties, that it is now seldom mentioned except by way of jest. And if any of our more fossilized friends have an idea that there is any special element in the composition of a Conservative that makes him better qualified to be a military officer than a Liberal, it is time they got rid of it. Or if they cannot change the views they imbibed a century ago, they had better hide themselves from public contempt.

Words Versus Deeds.

In 1884 when the British Government appealed to Canada for aid in the Egyptian campaign, Sir John Macdonald flatly refused to enroll troops or contribute one dollar for the purpose. He told the imperial authorities they could enlist Canadians, if they chose, but it must be at their own expense. The Secretary of War promptly declined the offer and pointed to the example of New South Wales in raising and equipping a contingent free of cost to the mother country.

Five years ago the Laurier Government organized and equipped thousands of Canadians for service in South Africa in aid of the mother country at the expense of the Canadian people.

In April, 1892, a Conservative Government voted down a resolution, moved by Sir Louis Davies, providing for a lower scale of duties upon goods imported from Great Britain, as a reward for the free admission of Canadian products to the British market.

Five years later a Liberal Government granted a tariff preference to the mother country equal to a rebate of 25 per cent; since increased to 33 1-3.

The Conservative party proposes to raise the duties against Great Britain, as against other countries, so high as to prohibit or greatly restrict British competition in the Canadian market.

The Liberal Government purposes retaining the British preference under which the exports of British goods to Canada have increased from $29,000,000 to $58,000,000.

Which brand of loyalty do you think the British taxpayer prefers?

The Mysterious Mr. Blair.

If Mr. Blair has any vanity or sense of humor he must be enjoying life just now.

His resignation from the Railway Commission sent the Tory party into convulsions of delight. It shouted from the housetops that he would take the stump against the Government. But Mr. Blair dashed these hopes, and at once lost his heroic proportions.

It was then reported that he was to become solicitor for one of the large railway corporations; then that he was one of a syndicate which was buying out Liberal newspapers and planning some great coup against the Liberal party. It is true that a wealthy syndicate has been getting hold of Liberal dailies and that its moving spirit, Mr. Russell, has been in conference with Mr. Borden; but so far there has been no evidence of Mr. Blair's connection with it.

The latest rumor is that he will take a position on the Vanderbilt railway system.

The breathlessness with which the Tory party waits for some sign from Mr. Blair and dogs his every movement is a biting reflection on its present leadership. Meanwhile Mr. Blair revels in the role of the man of mystery and the Conservative party looks in vain for a man of destiny.

Russia's Panicky Fleet.

The North Sea outrage has touched Great Britain, a maritime nation, to the quick; but it is incredible that the act of the Baltic fleet was one of sheer wantonness. Until all the facts are known it is charitable to presume that the entire squadron did not join in the bombardment, but that it was the irresponsible work of one or more ships whose commanders lost their heads. They may have got out of touch with the admiral's flagship and been thrown into a panic by the appearance of the trawling fleet, which might have resembled a torpedo flotilla. At the best it was criminal stupidity for which Russia must make ample and immediate redress or go to war. Unless the Russian Government is riding for a fall, or is as insane as the authors of the outrage, full reparation will be made, and the affair will blow over. But it is a revelation of the morale of the Russian navy which helps to explain Japanese successes in the Pacific waters.

The brave Baltic fleet isn't going to turn back without firing a shot.

In the words of the popular song, "Good-bye, Billy Gray."

We knew that John A. would be worked into this contest somehow.

Mr. Gray thinks of John A. and takes courage.

"Vote for Billy Gray, the Boy Wonder!" shouts the F. P.

Mr. Gray may be a second John A., but he is a little late in coming.

After that picture of himself in today's Free Press, Mr. Gray can't pull out.

The World's Best

There is nothing better, abroad or at home, than "Seal Brand" Coffee. Its winelike clearness, fragrant aroma and delightful flavor, are irresistible.

In 1 and 2 pound sealed tins.

"Seal Brand" Coffee

Chase & Sanborn, - Montreal

The latest argument of the Free Press is that Mr. Hyman is an old man!

Mr. Gray is a good-natured fellow and rather fond of a joke. Perhaps that is why he's running.

Mr. Edmund Meredith and Mr. E. T. Essery make a great team on the platform. No airy persiflage for them!

The Free Press and Major Beattie seem to be at loggerheads about the armories.

It will be noticed that some of the leading Conservatives, who have been so keen for a contest, refused to head the Tory phalanx.

Down in Toronto the Conservatives display the bust of John A. at their meetings; but the London Conservatives have the real thing.

The Free Press has the audacity to talk about the alien labor law, which is something the workingmen could never get from the old Conservative Government.

Mr. Gray is paraded as the young man's candidate. There are not many years' difference in the ages of the candidates, but Mr. Gray may be young for his years.

Mr. P. H. Bartlett says the Armories are a bribe offered the people of London. Major Beattie and the Free Press will have to fight it out between them. Each claims to have secured the new building.

Mr. Gray has shown some aptitude for ward politics and this is alleged as a reason for giving his bright intellect a wider sphere. But the average voter will prefer a cabinet minister and statesman, with all due respect to "Billy," as Mr. Essery fondly terms him.

The Government organ concedes Mr. William Gray, the Liberal-Conservative candidate, "Courage and a strong spirit of party loyalty."—Free Press.

So we do, so we do. You recollect Longfellow's poem about:

A youth who bore 'midst snow and ice,
A banner with the strange device,
Excelsior!

He had a heap of courage, but he was found next morning in a snowbank.

GUESSES AS TO CABINET CHANGES

Press of Toronto Forecasts the Make-Up of the Ontario Governmen 1

Toronto, Oct. 24.—The Star this evening contains the following: When Premier Ross gets through reorganizing his cabinet it is expected that it will look something like this:

Premier and Provincial Treasurer—George W. Ross.

Minister of Agriculture—John Dryden.

Attorney-General—E. F. B. Johnston.

Commissioner of Crown Lands—W. A. Charlton.

Minister of Education—Rev. John Potts, D.D.

Commissioner of Public Works — Peter Ryan.

Provincial Secretary — George P. Graham.

Further definite announcements of resignations or changes are not now expected for some days, probably not until after the Dominion elections. As soon as they are out of the way the gossip is that several things may happen very quickly.

The News varies the Star's cabinet forecast, retaining Hon. R. Harcourt as Minister of Education, and by appointing N. W. Rowell, K.C., Attorney-General, instead of E. F. B. Johnston, K.C.

The News says Ross will probably appeal to the electors of Ontario in December or January. In authoritative Liberal circles it is said the only uncertainty in the above list is Mr. Peter Ryan, who has not yet consented to give up the registrarship of East Toronto to become a member of the Provincial Government. In the search for a successor to F. R. Latchford, whose retirement is practically assured, it is said that E. A. Evanturel was passed by and the choice of a representative Catholic was finally limited to Mr. Charles Murphy, K.C., Ottawa, or Mr. Peter Ryan. According to report, Mr. Murphy has the refusal of the solicitorship to the Grand Trunk Pacific commission, worth $10,000 a year, and has practically accepted it. Thus Mr. Ryan becomes the only man seriously sought after. In the event of Mr. Ryan accepting the call, rumor says he might run in South Renfrew, which is at present represented by Mr. Latchford.

Death of Rev. Mr. Twohey.

Kingston, Ont., Oct. 25.—Rev. Father Twohey, parish priest at Trenton, died this morning at Mt. Clemens, Mich., whither he had gone for treatment for inflammatory rheumatism, which was followed by typhoid fever. He was born at Lindsay. It is likely the body will be brought here for burial in St. Mary's Cathedral.

THAT FAIRY TALE RE YANKEE FUNDS

(Continued from page 1.)

at Moncton made a bet with Mr. J. L. Payne, secretary to Hon. H. R. Emmerson, of $2,000, that the latter would be defeated in Westmoreland County. Mr. Russell was to have put up the money today, but the bet was a bluff. David Russell has now crawled into his hole, as the following telegram, received by your correspondent, explains: "St. John, N. B., Oct. 24. — David Russell refuses to put up money on his Westmoreland wager. Says it was mere bluff. I have challenged him to make it $20,000. (Signed) J. L. Payne."

People Want G. T. P.

Ottawa, Oct. 24.—Sir Richard Cartwright returned to Ottawa from the west. He states that he had large and interested audiences at his meetings in Winnipeg and Fort William. In Winnipeg, Sir Richard says, so many people have come in since the sentiment of the people was last tested that, with a Liberal, a Conservative and a Labor candidate in the field, it is difficult to accurately forecast the result. The general sentiment of the people favors the Government transcontinental railway policy, and the business interests are behind the Liberal. In a straight fight he would win. Sir Richard speaks at Cobourg on the 31st and afterwards at Kingston.

To Bary Jade.

[From the Sentinel, Auckland, N. Z.]

The moon is beabig brighdly, love,
The sdars are shidig, too,
While I ab gazig dreabily,
Add thigkig, love, of you.
You caddot, oh! you caddot kdow,
By darlig, how I biss you—
(Oh, whadt a fearful cold I've got!—
Ah-tish-u, ah-ah-tish-u!)

Good-bye, by darlig Bary Jade!
The bid-dight hour is dear;
Add it is hardly wise, by love,
For be to ligger here.
The heavy dews are failig fast,
A fod good-dight I wash you.
Ho-rash-o! there it is agaid—
Ahtish-u, ah-ah-tish-u!

The sneezing stage, that is the right time to take Chamberlain's Cough Remedy to cure a cold quickly. Try it. It is prompt, effectual, pleasant and safe. For sale by all druggists.

"THE FACTORY GIRL."

"The Factory Girl," a new comedy-drama, will be seen at the Grand on Thursday evening. It tells an interesting story in a popular way, and while there are many powerful and strenuous scenes, with gigantic mechanical effects and many sensational features, there are also ludicrous situations, music, dancing and specialty hits. The large company is supplemented by a host of pretty girls and several well-known vaudeville headliners.

Miss Nettie Blackmore, Minneapolis, tells how any young woman may be permanently cured of monthly pains by taking Lydia E. Pinkham's Vegetable Compound.

"YOUNG WOMEN:—I had frequent headaches of a severe nature, dark spots before my eyes, and at my menstrual periods I suffered untold agony. A member of the lodge advised me to try **Lydia E. Pinkham's Vegetable Compound,** but I only scorned good advice and felt that my case was hopeless, but she kept at me until I bought a bottle and started taking it. I soon had the best reason in the world to change my opinion of the medicine, as each day my health improved, and finally I was entirely without pain at my menstruation periods. I am most grateful."—NETTIE BLACKMORE, 28 Central Ave., Minneapolis, Minn.—*$5000 forfeit if original of above letter proving genuineness cannot be produced.*

If there is anything about your case about which you would like special advice, write freely to Mrs. Pinkham. She will hold your letter in strict confidence. She can surely help you, for no person in America can speak from a wider experience in treating female ills. She has helped hundreds of thousands of women back to health. Her address is Lynn, Mass.; her advice is free.

EVERY PIECE AN INDUCEMENT

Up-to-dateness is the quality that marks us as successful. Our store sets the pattern. One policy—one price—one standard of excellence. Newest novelties for Ladies' and Children's Coats.

"Newest Shades and Effects."

MATERIALS For Ladies' and Children's COATS

Exceptional values in materials for Ladies' and Children's Coats. Handsome range of colorings in Beavers, Meltons, Vicunas. Mannish effects in Tweeds, Venetians, Elysians, Friezes.

New Beavers for Ladies' Coats

Fine range Beavers, all wool, 56 inches wide, in handsome shades of fawn, new brown, black, maroon and navy, slate. Selling at **$1.00** a yard.

Fancy Whipcords

Special selection of Fancy Whipcord for Ladies' Coats. Price **$2.00** to **$3.00** a yard.

FOR THOSE WHO PLACE QUALITY FIRST

All-Wool Friezes for Misses' Coats

The best selection of All-Wool Frieze (56 inches wide), in fawn, beaver, mixed brown, mixed gray, mixed green. Our best quality, **$1.00** a yard.

For Ladies' Coats

Fine Quality Vicunas, Meltons, Beavers, Diagonals, in all the newest colorings, high-class materials. Selling at **$3.00** a yard.

Rainproof Tweeds

Handsome selection in a variety of colorings, 60 inches wide, worth $1.60. Kingsmill's price **$1.00** a yard.

For Children's Coats

All-Wool Blanketing, in light blue, navy, cardinal and gray, special for Children's Coats, 54 inches wide. Price **$1** yard

Special selection of pretty shades of fawn and beaver, 56 inches wide, worth $1.60. On sale at **$1.00.**

"What We Advertise Is So."

KINGSMILL'S

DRY GOODS STORES.
130 DUNDAS AND 131 CARLING STREET
LARGEST CARPET HOUSE IN CANADA
CARPET HOUSE: 128 AND 130 CARLING STREET

Special Sale of Materials for Ladies' Coats.

Incorporated.

4%-MONEY-4%

For a limited period 4% will be paid on deposits, which can be added to or withdrawn by check at any time.

MORTGAGE SECURITY.

$7 of Security for every $1 of Deposit and Debenture Liability.

No other similar institution can offer you greater. If you have not been receiving 4% heretofore it is no reason why you should not now.

THE PEOPLES BUILDING AND LOAN ASS'N.

Head Office: 428 Richmond Street, LONDON, ONT.

39c-tyw

The Buffalo Odorless Rendering and Fertilirer Apparatus.

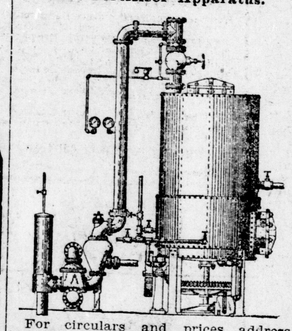

For circulars and prices address Chelsea Green Fertilizer Co. tf-ywt

Bind Your Books.

Have you any Magazines or old Books that require binding? Bring them to us.

H. P. Bock, 436½ Richmond Street

COWAN'S
Perfection Cocoa
(Maple Leaf Label)
COWAN'S
Chocolate
Cream Bars, Etc.
Are absolutely pure goods.
Sold by all Grocers.
THE COWAN CO.,
(Limited.) TORONTO.

11n-y

WOODS' FAIR.

Specials in Bibles.

Beautiful Bibles, with morocco binding, silk sewn, large type, dictionary concordance, teacher's complete edition, regular $2 00. Sale price $1 25

Another special in Bibles, with leather cover, clear type on smooth paper, also references, value $1 25. Sale price 95c

We also have special lines in Bibles from 25c to $5 00

New assortment of Table Napkins—just in—beautiful designs. Your choice, a dozen 5c

We carry in stock all the different kinds of wool that you will be using now.

Popular Songs.

Yankee Girl
That Kickapoo Indian Man
Sylvia
Come Down Mr. Man in the Moon
Teasing
Good-bye, Little Girl, Good-bye
I'm Thinking 'bout You Honey, All the While
Little Boy, Called Taps
Katie From Dublin
Seminole
Blue Bell

A few odd lines of Paint, regular 35c quart; while they last, 27c quart

Lines that we always carry in stock, in many cases much lower than the usual price:

Mennen's Talcum, Sunlight Soap, Hand Sapolio, Surprise Soap, Sapolio, Lifebuoy Soap, Comfort Soap, Gillet's Lye, Beehive Soap, Williams' Shaving Soap, Baby's Own Soap, Infant's Delight, 2-in-1 Polish, Vaseline, Spools, Castile Soap and many others.

Pandora Range

Easy to Shake Down.

Shaking down common ranges is heavy enough work for a man—it is altogether too heavy for most women.

The "Pandora" range grates are composed of three bars, and each bar bears an equal portion of the coal and ashes, and are "low geared."

The weight thus distributed makes the grates work easily, and the shaking is so light that a child can do it.

Easy management is only one of the strong features of the "Pandora" range. You can know all about it by sending for a free booklet.

Sold by all enterprising dealers.

McClary's

London, Toronto, Montreal, Winnipeg, Vancouver, St. John, N.B.

WM. STEVELY & SON, 362 Richmond Street.
J. C. PARK, 663 Dundas Street, London East.

Under the terms of the will of Robert Seaman, who some years ago married "Nellie Bly," the newspaper woman, his widow receives a considerable share of his fortune.

All kinds of corn are altered by heat, but only in the popcorn is the structure such as to favor an explosion, which gives to the popcorn its name.

Colds

How often you hear it remarked: "It's only a cold," and a few days later learn that the man is on his back with pneumonia. This is of such common occurrence that a cold, however slight, should not be disregarded.

Chamberlain's Cough Remedy

has gained its great popularity and extensive sale by its prompt cures of this most common ailment. It always cures and is pleasant to take. It counteracts any tendency of a cold to result in pneumonia.

Price 25c, Large Size 50c.

IS NO TIME FOR DILLY-DALLYING

Continued from page 3.

go, gave assurance of speedy action by the Russian Government. Lord Lansdowne, in this interview, told M. Sansanoff, the charge d'affairs, that he desired to see Ambassador Benckendorff Tuesday morning. Lord Lansdowne asked M. Sansanoff if he could offer any explanation of the affair and the latter replied that he only knew what had appeared in the papers, and that he had not received any word as to what might be done in the matter. At the Russian embassy it was stated that "The whole affair was so obviously a mistake, from whatever cause, that Russia's course was plainly dictated, namely: "Apology and ample compensation."

All eyes are now turned toward St. Petersburg, awaiting word from the Russian Government. Earl Onslow, president of the board of agriculture, speaking in Stirlingshire tonight, said it would be well if explanations were not sought for this "extraordinary incident" until the country had some authentic information. The whole affair, he said, seemed so unaccountable that one could not help feeling sure there would be an explanation of what must have been a gigantic blunder. Earl Onslow added that the country might rely upon one thing, namely, that the Emperor of Russia, "who is known throughout the world for his feelings of humanity, could not fail to be depressed by such an incident."

Attacked With Ferocity.

The actual casualties during the one-sided bombardment of Dogger Bank can be correctly stated since the arrival at London this evening of the carrying ship Swift, reporting the safety of the missing trawlers. The Swift left the fleet at 10 a.m., on Oct. 23. Her captain says: "The Russians gave not the slightest warning prior to the commencement of the firing. The admiral of the fishing fleet sent up a rocket warning, and then the firing commenced. He again sent up four green rockets, but this seemed to increase the ferocity of the bombardment. The poor marksmanship of the Russian gunners was the only thing that saved the entire fleet within range of the searchlight and guns."

At the inquest at Hull today it was stated that one vessel was sunk and four or five were more or less damaged. In the statement of the coroner to the jury, the official said it was a question of very grave and possibly international importance, but it would be their duty to find who were the murderers of the dead men. After the identification of the bodies the inquest was adjourned to Nov. 2.

The foreign office this morning was crowded with seafaring people connected with the fishing fleet, who are being exhaustively examined by the officials.

King Helps Families.

King Edward has sent to the mayor of Hull $1,000 as his donation for the families of the victims of the North Sea firing. Premier Balfour has telegraphed the mayor of Hull as follows: "Your telegrams received. You may have full confidence in the Government's action."

This Is Significant.

St. Johns, Nfld., Oct. 24.—The British cruiser Charybdis, Commodore Paget, received orders tonight to be in readiness to proceed to England on a moment's notice.

The training ship Calypso has been ordered to arrange for the mobilization of 500 men of the Newfoundland naval reserves. There is much excitement in naval circles here.

The Klondike Output.

Seattle, Wash., Oct. 25. — Steam navigation, the full length of the Yukon, is practically closed. The river is full of ice. The output of the Klondike this season is nine and one-half millions.

Registration Appeals.

Toronto, Oct. 25. — The board of registrars sat this morning to hear appeals against the registrars' ruling on the recent registration. Thirty-nine appeals were heard and only seven allowed. Two young men who had been in the Northwest mission field for two years, Wm. Stbley and T. Green, were allowed to register. Their clothes had been left here and their time counted at the Victoria College.

DIED FROM A CHILL

How often we hear this when the sufferer is beyond earthly hope! Every home should have a bottle of Nerviline on hand, which prevents the evil effects of chills. Polson's Nerviline, given real hot, will break up any cold in one night. Good to rub on, splendid to take inside. You can't beat Nerviline's record in relieving cold, pains and aches of every kind. Worth its weight in gold but sold in 25c bottles everywhere.

Mrs. Winslow's Soothing Syrup.
has been used for over FIFTY YEARS by MILLIONS OF MOTHERS for their CHILDREN WHILE TEETHING, with PERFECT SUCCESS. IT SOOTHES the CHILD, SOFTENS the GUMS, ALLAYS all PAIN, CURES WIND COLIC, and is the best remedy for DIARRHEA. Sold by druggists in every part of the world. Be sure and ask for "Mrs. Winslow's."

THERE IS ONLY ONE ECLECTRIC OIL.—When an article, be it medicine or anything else, becomes popular, imitations invariably spring up to derive advantages from the original, which they themselves could never win on their own merits. Imitations of Dr. Thomas' Eclectric Oil have been numerous, but never successful. Those who know the genuine are not put off with a substitute, but demand the real thing.

THERE IS NOTHING equal to Mother Graves' Worm Exterminator for destroying worms. No article of its kind has given such satisfaction.

Gathering of Mr. Elson's Supporters at Thorndale

Messrs. Essery, Ed. Meredith and Bartlett Speak for the Conservative Candidate.

Former Said G.T.P. Was Inaugurated to "Raise the Wind" for the "Grafters."

Mr. Peter Elson, Conservative candidate for East Middlesex, held a campaign meeting in the village of Thorndale last evening. The magnificent hall, of which the village and township are proud, had not many occupants at 7:30, the time scheduled for the meeting, but by 8:15 a comfortable-sized crowd had gathered. In addition to the candidate three "lawyers from London" addressed the meeting, namely Messrs. Ew Meredith, E. T. Essery and P. H. Bartlett, secretary of the East Middlesex Conservative Association. Mr. Meredith, who spoke first, devoted most of his time to discussing election scandals, chiefly in connection with the Ontario House. Mr. Elson was then given an attentive, although not enthusiastic, hearing. Mr. Bartlett said that the present Government was ruining the country with vast expenditures, and was using the public works department to bribe the people.

Mr. Thomas Duffin, who was appointed chairman, after requesting the crowd which was in the rear of the room to move up and fill the empty seats in front, said that if anyone in the hall wished to say a word "on the other side" he would be given a chance later on.

Mr. Ed. Meredith, the first speaker, in opening his address, paid a high personal tribute to Mr. Elson. He spoke of Mr. Elson's municipal career, and said that he was well known throughout all the country. As for Mr. McEvoy, the speaker said that he had no claim upon the farming community, being a "lawyer from London." Mr. Meredith then said that The Advertiser had been decrying a non-resident candidate in London, while supporting one in East Middlesex. Turning to the questions of the day, the speaker said that Sir Wilfrid Laurier, who had not been in power longer than eight years, had not made Canada. The present prosperity was due to the eighteen years of Conservative rule which preceded. The speaker then told his hearers that times were "awful" in Canada when Sir John Macdonald took the reins of power from Sir Alexander Mackenzie. Mr. Meredith detailed the works of Sir John A., who, he said, had carried through the C. P. R., had inaugurated the National Policy, opposed by Sir Wilfrid Laurier, and in fact, had "made Canada a nation." And although, according to Mr. Meredith, Sir Wilfrid Laurier had denounced protection, he was now carrying it out, though not to the same extent as Mr. Borden wanted to do. The speaker said that many of Sir Wilfrid's party had sat in Parliament "with appointments to fat Government jobs" in their pockets and were now drawing large salaries from the country, although the Liberals had criticised this method of procedure when their opponents were in power, and the expenditure by the Government had grown greatly during the last eight years. "I grant," said Mr. Meredith, "that more money must be spent as the country grows. But why should the expenditure have doubled? The population has not grown. Where does the money go? Have your taxes been reduced? The money goes into the pockets of grafters." Mr. Meredith then took a hit at the long-past West Elgin elections. "Money went in there in barrels to debauch the electorate," he declared, "and also ballot stuffers, ballot-switchers, etc. The Ross Government dare not prosecute the offenders." Mr. T. R. Preston, who, Mr. Meredith said, had led a gang of thieves in Elgin, had the day previous sung, "Lord, let the sunshine in," in church. Mr. Meredith connected Dominion politics with these things by saying that the Laurier Government countenanced the Ross ministry, and the latter, according to the speaker, countenanced Mr. Preston. Mr. Meredith then took a trip into South Oxford, and gave J. B. Jackson a good calling down, and Sir Wilfrid Laurier, he said, had shaken hands with the man who had bribed Gamey with $3,000. Going to the far north, Mr. Meredith gave a lecture upon the subject of the "Minnie M.," and criticised the Attorney-General. "That's the kind of men who are friends of Sir Wilfrid Laurier," he asserted. North Norfolk was the next stopping place in Mr. Meredith's journey, and West Huron got its share of the address. Although the Premier had sworn that he detested corruption, and that witnesses had testified that the Government had done no corrupting, said the speaker, the Premier had not investigated sufficiently, and the witnesses were all bribed. "Ross is reaping the benefits of corruption," said Mr. Meredith, who went on to pay a high tribute to Mr. Gamey. Mr. Meredith urged the electors as Christian men, as guardians of the honor of their country, to vote against the Ross Government, to root them out root and branch. Turning to the G. T. P. scheme, Mr. Meredith asked why the people should be taxed "for the sake of George Cox and a lot of grafters. Keep the railway yourselves," he said, "don't let the Grand Trunk have it. Don't hand it over to this company." Mr. Sifton and other ministers were criticised. "There are now fifteen private cars," said Mr. Meredith, "and if you had only been at the G. T. R. station in London the other day you would have seen three of them. One of them belonged to Hon. Mr. Hyman, one to the Premier, and some said the third belonged to Brother Bob Reid." Mr. Meredith told his audience that "Brother Bob" was a corset-maker in London and therefore knew a lot about railways.

Mr. Elson, the candidate, was well received. He said he indorsed all that the preceding speaker had said. He would, on account of Mr. Meredith's fine speech, cut his own short, and make room for two able speakers, who were to follow. Mr. Elson paid a tribute to King Edward VII., who, he said, was head of the Government of Canada. He explained the constitution of Canada briefly, coming down to the two great political parties of the present. The speaker said that the way to valuate each party was to study the record of each. He told, like Mr. Meredith, of all the conditions that prevailed in Canada before Sir John A. Macdonald got into power. "He inaugurated the National Policy. Towns and villages sprang up, and business grew. Then, said Mr. Elson, the Reform party began to say that this policy was bleeding the country; the Conservative party was spending just about $6,000,000 a year too much (the amount that the public debt was increased each year of Conservative rule). The people of Canada, beginning to believe that the Reform party would improve the state of affairs, gave Sir Wilfrid Laurier a big majority in 1896. Mr. Elson did not touch upon the question of revenue, but said that the Laurier Government had increased the expenditure. Mr. Elson said that the farmers were not getting fair play between the American and Canadian tariffs. The former placed much higher duties upon farm products than did the Canadian tariff. "Why should President Roosevelt's farmers send $30,000,000 worth of farm stuff over here every year, while we have here the great tariff wall of the United States against us?" Mr. Elson dealt with the binder twine question. The Americans could make the twine much cheaper than we could, and threatened to swamp Canada. The Dominion Government, as a remedy, expended about $2,000,000 per year for American twine. The Government ought, instead, according to Mr. Elson, to erect factories in Canada and sell to the farmers. Mr. Elson also advocated a higher duty upon American horses. He thought that bad horses were allowed to come in from the States. With regard to the G. T. P. scheme, he said the C. P. R. had opened up the Northwest. Mr. Elson said that the Conservatives were not afraid to build railways, and there was no complaint to be made against the Laurier Government for inaugurating the G. T. P. What he did not like was the agreement. "Do you want to spend all that money for a railway you will never see?" asked Mr. Elson. "Of course, we will not actually have to pay the money," said Mr. Elson, "but we will have to stand good for it."

Mr. P. H. Bartlett was the next speaker. He paid some attention to the Liberal candidate, and then discussed the expenditures of the Liberal Government. The speaker also hinted that Mr. Aylesworth's chief worth was in election trials. He criticised the Government for spending so much money on public works throughout the country, and claimed that the new London Armories had been used to bribe the city of London for the Liberal Government, and with regard to the surpluses of $13,000,000 to $15,000,000, Mr. Bartlett said that these came out of the pockets of the people. The speaker said the Liberal party was disintegrated, and referred to the departures of Messrs. Tarte and Blair.

Mr. E. T. Essery then spoke, much along his usual lines. Among other things he said that the present Premier of Canada had so many "grafters" under him, all crying for jobs, that "there are not enough offices to go around." Hence the inauguration of the new transcontinental railway in order to "raise the wind." Mr. Essery said a great deal about the suppression of a certain document in connection with the negotiations between the Government and the G. T. R. "Elsie," said Sir Wilfrid, according to Mr. Essery, "you keep this thing dark, and we will run the road through a country not known to anyone except to a certain missionary who found an island," etc., and then Mr. Essery worked off the fable about the birds' feathers smothering the deer, which was related by Dr. Montague on Saturday night to a different audience.

The meeting closed with the usual cheers.

Nearly Every Disease

Can be traced to clogged and inactive stomachs, livers or intestines. Indigestion, biliousness, headaches and insomnia, all emanate from this cause. Keep these organs in working order, and you'll have continuous good health. No case was ever treated with Dr. Hamilton's Pills and not cured; their record as one of marvelous success. Dr. Hamilton's Pills are very mild, yet they loosen the bowels promptly and establish healthy regularity. You'll eat plenty, digest well, sleep soundly, feel like new, after using Dr. Hamilton's Pills—one a dose—25 cents a box, everywhere. Be sure you get the genuine Dr. Hamilton's Pills, in a yellow box, always.

One of the vegetable pests of the western plains is the loco weed, which drives mad the cattle that feed upon it.

The Secret of the Medicine Man.

The American Indians were famed for their physical perfection. No dyspepsia, liver or kidney troubles made them lose their superb health. If indiscretion brought on these diseases, the medicine man was there with his herbs that instantly relieved. Most of these remedies passed away with the aborigines—but one, the best of all

"VIROQUA" Indian Remedy

has been preserved. Since its introduction to civilization, it has cured thousands of sufferers from Indigestion, Dyspepsia, Constipation, Liver and Kidney Troubles. Made just as the Indians made it, but put up more conveniently in capsule form.

50 cts and $1.00 a box. At all druggists or by mail postpaid on receipt of price.

How we found "Viroqua" is entertainingly told in our booklet, which we send free.

VIROQUA INDIAN REMEDY CO.
23 Jordan Street, - TORONTO.

What shrunk your woolens? Why did holes wear so soon? You used common soap.

SUNLIGHT SOAP REDUCES EXPENSE

Ask for the Octagon Bar.

POKES TAUNT AT CZAR

Czarina Draws Laughable Cartoon of the Ruler.

St. Petersburg, Oct. 25.—Russian court circles are greatly amused by a caricature the Czarina has drawn at the request of the Czar. The Czarina is an artist of no mean quality, and, strange to say, it is drawing caricatures which appeals to her most strongly.

Many a courier and foreign visitor has been handed down to fame and laughter in the pages of the numerous albums the Czarina has filled with drawings and nobody has been safe from her sarcastic pencil strokes, with the exception of her spouse.

The Czar has asked his wife frequently to draw him and at last she consented to make a caricature of him. The result was that the Czar, wearing his crown and holding the imperial scepter, was pictured as sitting in a perambulator drawn by a string by the Dowager Empress.

Courtiers who have been allowed to see this interesting picture say the Czar was by no means pleased with the very straight hint of the grave position occupied by his mother in state affairs.

STILL ANOTHER CASE

The New System Treatment, Anti-Pill, Continues to Work Wonderful Cures.

When Dr. Leonhardt, of Lincoln, Neb., gave Anti-Pill to the world he had undoubted faith in the treatment, but he did not forsee the w orld-wide and wonderful results it is now achieving in the cure of disease.

Here is the story of another Anti-Pill victory:

"For many months I have been troubled with dyspepsia, dizziness in my head, cold chills and suffered most of the time from constipation, and was unable to do my housework. I tried every kind of pill and medicine that either the doctors or myself could think of, and finally tried Anti-Pill. This treatment has practically made a new woman of me. I am able to do all my own work. The dizziness has all gone, my stomach feels much better, and I am no longer troubled with constipation. I cannot praise Anti-Pill too highly." — Mrs. Thos. Tabb, 287 Emerald street north, Hamilton Ont.

Mrs. Tabb's letter is only one of many.

Anti-Pill is sold by all druggists at 50c, or The Wilson-Fyle Co., Limited, Niagara Falls, Ont. Sole agents for Canada.

FOR THE OVERWORKED.—What are the causes of despondency and melancholy? A disordered liver is one cause and a prime one. A disordered liver means a disordered stomach, and a disordered stomach means disturbance of the nervous system. This brings the whole body into subjection, and the victim feels sick all over. Parmelee's Vegetable Pills are a recognized remedy in this state, and relief will follow their use.

Lever's Y-Z (Wise Head) Disinfectant Soap Powder is a boon to any home. It disinfects and cleans at the same time.

SPECIAL NOTICE.—Radiant Home stoves, cook stoves, parlor and heating stoves, feather pillows, mattresses, wire springs, extension tables, dining chairs, brass and iron bedsteads, at the Feather Bed and Mattress Cleaning Factory, 593 Richmond street. Telephone 197. J. F. HUNT & SONS.

Some naturalists say that young swans are never hatched except during thunderstorms.

J. H. CHAPMAN & Co.

"THE BUSY STORE"

Ten O'Clock Special.

MEN'S SHIRT SALE

Tomorrow Morning—Sharp at Ten O'Clock.

360 Men's and Boys' Shirts to sell because of a lucky purchase at better than half the regular price. They are all quite good enough for every day, the little damage in them will not hurt at all. Choice of a great many patterns in blue, black and white, linen and gray, best washing percales. Soft and hard bosoms, cuffs attached and detached. Sizes 12½ to 16½ inclusive. Worth 75c and $1.00. Tomorrow, (Wednesday) morning at ten o'clock. Covers lifted at ten sharp. Choice.....

34c

NONE SOLD TO DEALERS.

ST. GEORGE'S IS STILL GROWING

London Junction Church Holds Its Ninth Anniversary—To Close Year Free of Debt.

The anniversary services of St. George's Church, London Junction, held last Sunday, have given great encouragement and gratification to all who are interested in the welfare of the congregation. The pulpit was occupied by Rev. Messrs. MacGillivray and Stuart, of this city. The pastor, Mr. Mackay, exchanged with them. Notwithstanding sloppy streets and roads, large congregations were out to both services. The offerings were the largest made on any such occasion in the history of St. George's, which shows a growing liberality on the part of the people. The music was the subject of special remark, being not only apt and choice, but excellently rendered. Miss Angus, the organist, succeeds in calling out the enthusiasm of her choir as few leaders do.

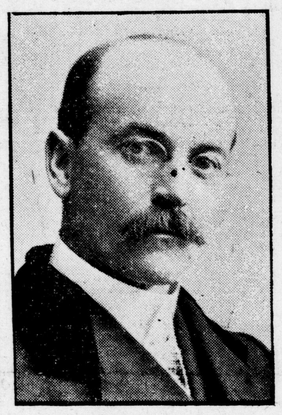

Photo by Frank Cooper.

Rev. Hector Mackay, B. A.

Pastor of St. George's Church, London Junction.

The anniversary tea given last evening under the auspices of the Ladies' Aid was successful even beyond their largest hopes, numbers being unable to find seats. The pastor occupied the chair, and at the outset expressed his delight that the occasion of their ninth anniversary should prove so gratifying to all interested in them. Without further preliminary the several numbers of an excellent programme were announced, and greeted in turn with unfeigned appreciation, Miss Jennie Cairncross and Miss May Little gave an instrumental duet (piano), and Messrs. Olsen and Nuttycombe a violin duet, the latter being enthusiastically received. Readings from Ian Maclaren and Dr. Drummond, by Miss Murdoch, and Miss Taylor, addresses by Revs. W. J. Clark and Walter Moffat, a violin duet by Misses Angus and Little, a solo by Mr. H. Dorman, a trio, with violin accompaniment by Misses Fisher, Angus and Little; a chorus by the choir, together with several selections by Master Anthony Adair, made up a varied and splendid programme. The novelty of such sweet and powerful singing by Master Adair delighted the audience exceedingly. Before the close the pastor intimated the desire and hope of the managers that the church might close the year free of debt, and asked that members, adherents and friends of the congregation receive them generously to this end. The singing of the National Anthem then brought the evening to a close.

St. George's Church being a foster-child of St. Andrew's Church, it was a source of pleasure to the pastor, the office-bearers and the Ladies' Aid, to have a number of the office-bearers and members of the latter congregation present.

THEY ARE NOT VIOLENT IN ACTION.—Some persons, when they wish to cleanse the stomach, resort to Epsom salts and other purgatives, these are speedy in their action, but serve no permanent good. Their use produces incipient chills, and if persisted in they injure the stomach. Nor do they act upon the intestines in a beneficial way. Parmelee's Vegetable Pills answer all purposes in this respect, and have no superior.

A green diamond has been found in a South African mine.

Cracker Perfection

The finest wheat in the world grows here in Canada. The best flour is milled in the Dominion. The whole Mooney factory is brand new from top to bottom, and has every modern time-and-labor-saving improvement. The head of the bakery, and every man under him, is a master in the art of cracker-making.

This is why

Mooney's Perfection Cream Sodas

are the most inviting, most toothsome crackers in Canada.

Grocers everywhere have them.

Herr Axel Hamberg, of the University of Stockholm, has, with the help of Herr Linderoth, a Swedish clockmaker, constructed a registering meteorograph, which has been installed on the Sarjektjokko, one of the Alps of Swedish Lapland. It registers the temperature, barometric pressure, humidity of the air, velocity and direction of the wind, as well as the amount of rain and snow.

Have you a friend who has a hard cold?

Then tell him about Ayer's Cherry Pectoral. Tell him how it cured your hard cough. Tell him why you always keep it in the house. Tell him to ask his doctor about it. Doctors have known the formula for over sixty years.

J. C. Ayer Co., Lowell, Mass.

DON'T FORGET THAT THE LOTS AT GLENWOOD ARE SELLING VERY FAST.

There is still an opportunity to secure a good lot in a nice location at a reasonable price and on easy terms. EVERY LOT IS HIGH AND DRY. If you have the slightest desire to own a portion of mother earth, GO NOW,

Don't Put Off Your Visit Until it is Too Late.

$2.00 Down secures any unsold lot, balance at the rate of **75c per week,** on the 1st and 15th of every month until paid for.

NO TAXES (until lot is deeded). **NO INTEREST. NO MORTGAGES.**

$150.00 In Cash Prizes to those who build soon. TO ENCOURAGE HOME-BUILDERS, thereby enhancing the value of each purchaser's interest, we will give to the first three persons who complete dwellings of not less than $750.00, and ready to occupy by January 1, 1905, CASH PRIZES as follows:

For First Dwelling, $75.00.

For Second Dwelling, $50.00. **For Third Dwelling, $25.00.**

To Reach Glenwood Take Hamilton Road street car to corner of Hamilton Road and Rectory street, then go east along Hamilton Road.

Agent on the property daily, 9:30 to 12 and 2 to 4:30 p.m. City Office open daily till 9 p.m.

VENDOR---J. WALTER GAGE, ROOM 60, BANK OF TORONTO CHAMBERS, Richmond Street, LONDON, ONT.

THE DOMINION SAVINGS

AND INVESTMENT SOCIETY

Assets Over $2,000,000.00

All depositors are therefore fully secured. Highest rates allowed on Debentures and Deposits.

NATHANIEL MILLS, Manager.

No. 1 Masonic Temple.

T. H. BUTLER, Stock Broker

Stocks, Bonds, Grain and Provisions bought and sold for cash or on margins. Send for vest pocket manual. Long distance 'phone 1,278. OFFICES—Masonic Temple, London.

'PHONE 960.

GOLD MEDAL PARIS 1900 CPC LONDON BRAND

Fresh and Cooked Meats, Finest Hams, Tenderloins, Pork Chops, Choice Bacon, Canned Meats.

All our meats are Delicate, Delicious and Dependable.

The Canadian Packing Co.

Store Next to Postoffice.

LATEST MARKETS

LOCAL MARKET.

London, Tuesday, Oct. 25.

The threatening appearance of the weather was no doubt a factor in keeping the farmers from coming to the market this morning. The attendance of buyers and sellers was below the average for this day of the week. There was a good demand for all the offerings, and prices were steady to firmer.

Grain—Oats were scarce; only a few bads offered; prices were higher, at 56c to 57c per cwt; there is a good demand.

Hay and Straw—Hay was scarce today; there were only about half a dozen loads offered; sales were made at $8 50 to $9 00 for all the loads; fully 20 loads could have been placed by the buyers, who were unable to secure them. Straw is scarce, at $5 per ton.

Butter and Eggs—Very little butter offered today; crocks sell at 18c to 19c, and prints and rolls at 19c to 20c. Eggs sold at 20c and 21c per dozen; not many offered.

Vegetables and Roots—Potatoes were not very plentiful; sales were made at 60c to 75c per bag, the latter price where the one two bags were purchased. Turnips went at 30c per bag. Carrots, 35c to 40c per bag. Spinach, 50c per bu. Celery, 30c to 40c per dozen. Other vegetables unchanged and not quoted.

Fruits—Apples, as usual, were the feature in this line; sales were extremely low, at 75c to $1 per barrel, or 40c to 60c per bag. Pears were dull of sale, at 60c to 75c per bag. Grapes, 20c to 30c per 4-lb basket.

Poultry—This line was fairly well represented; sales were brisk for all the offerings, and the following prices ruled: Turkeys, dressed, 12c per lb for most of the lots; a few sold at 13½c; chickens, dressed, 60c to 85c per pair, or 50c to 65c if alive; several lots of live chickens sold at 8c per lb; geese sold at 75c each.

Dressed Hogs—There were about 75 offered; prices opened at $7 75 and $7 90 per cwt, and quite a number sold at these figures; later on in the day quite a few sold as low as $7 per cwt.

Butchers' Meats—Very little offered; sales were brisk at prices quoted.

Oats, old	$1 00 @	$1 05
Oats, new	96 @	97
Wheat	1 65 @	1 66
Corn	90 @	1 10
Barley	90 @	92
Rye	90 @	1 00
Buckwheat	85 @	95
Peas	1 00 @	1 50

GRAIN, PER BUSHEL.

Oats, old	34 @	36
Oats, new	32⅝ @	33
Wheat	1 01 @	1 02
Corn	51 @	56
Peas	80 @	90
Buckwheat	52 @	53
Barley	43½ @	44
Rye	54 @	55

DAIRY PRODUCE

Butter, store lots, lb	17 @	18
Butter, crocks	18 @	19
Butter, rolls	18 @	20
Butter, creamery	20 @	21
Eggs, doz., wholesale	20 @	21
Eggs, doz., retail	21 @	22
Honey, strained, lb	9 @	9
Honey, comb	11 @	12

FRUITS

Pears, per peck	20 @	25
Apples, per bu	25 @	30
Peaches, 12-qt. basket	50 @	90
Musk melons, per dozen	50 @	1 00
Grapes, per 10-lb basket	20 @	30
Chestnuts, per bu	3 50 @	4 00

POULTRY, DRESSED.

Old hens, per pair	60 @	80
Spring chickens, per pair	50 @	80
Turkeys, per lb	12 @	14
Ducks, per pair	70 @	1 00

POULTRY, ALIVE.

Spring chickens, per pair	45 @	65
Old hens, per pair	65 @	75
Ducks, per pair	60 @	70
Turkeys, per lb	10 @	10

BUTCHERS' MEATS.

Dressed hogs, cwt	7 00 @	7 50
Beef, per cwt	5 00 @	6 00
Mutton, per cwt	6 00 @	7 50
Lamb, per lb	9 @	9
Pork, lb, hinduarters	8 @	8
Pork, lb, forequarters	9 @	9

LIVE STOCK.

Hogs, selects, cwt	5 00 @	5 00
Pigs, per pair	4 50 @	5 00
Sows, per cwt	3 00 @	3 50
Stags, per cwt	1 50 @	2 00
Grass cattle, cwt	3 50 @	3 75
Export cattle, cwt	4 00 @	4 00

HAY AND STRAW.

Hay, new, per ton	8 00 @	8 75
Straw, per ton	5 00 @	5 00
Straw, per load	3 00 @	3 50

HIDES AND SKINS.

Wool, washed, per lb	19 @	20
Wool, unwashed	12½ @	14
Hides, No. 1, per lb	7 @	1
Hides, No. 2	6 @	6
Hides, No. 3	5 @	5
Tallow, rendered, lb	4 @	4½
Tallow, rough, lb	2½ @	3
Sheepskins, each	60 @	65

VEGETABLES.

Potatoes, per bag	65 @	75
Lettuce, per doz	20 @	25
Beets, per doz	20 @	30
Radishes, per doz	20 @	25
Rhubarb, per doz	20 @	20
Onions, per doz	20 @	30
Onions, per bu	90 @	1 00
Onions, pickling, qt	10 @	12
Turnips, per bu	30 @	40
Tomatoes, per basket	25 @	35
Potatoes, new, per bu	50 @	50
Peppers, red, per doz	10 @	10
Peppers, green, per doz	10 @	10
Cucumbers, per 100	20 @	25
Asparagus, per doz	35 @	40
Parsley, per doz	20 @	20
Peas, per quart	10 @	12
Beans, per quart	3 @	5
Cucumbers, per doz	10 @	10
Cabbages, per doz	30 @	50
Parsley, per doz	30 @	40
Squash, per doz	75 @	1 00
Cauliflowers, per doz	70 @	1 25
Green corn, per doz	8 @	10
Tomatoes, per lb	2 @	3

FLAVELLES, LIMITED.

Exporters and Wholesale Produce.

564 BATHURST STREET.

Eggs, Butter, Cheese, Poultry.

'Phones: Warehouse, 882; Market, 1,798. ywt

STOCK MARKETS.

H. C. Becher, stock broker, Bank of Commerce building, received the following by private wire from Bartlett, Frazier & Carrington today:

New York, Oct. 25.—Noon.—Undoubtedly there has been in the market today extra heavy liquidation, but on the whole it has been well taken and bullish feeling is undiminished. Union Pacific was naturally affected by the very specific rumors of an agreement between Harriman and Hill. Considering the volume of transactions the fluctuations were very small. In Erie there were indications of liquidation, and in some quarters the much-talked-of deal with the Pere Marquette and C. H. and D. was unfavorably criticised. The advance in United States Steel was ascribed to the expectation that the statement for the last quarter to be published today would make a favorable exhibit. Towards noon some reaction took place, from the highest prices of the day, but the undertone of the market remained very firm.

C. N. SPENCER, STOCK BROKER,

Stocks, Bonds, Grain and Provisions bought and sold for cash or on margins. Long distance 'phone 130. Offices, Market Lane.

MONTREAL.

Montreal, Oct. 25.

	Ask.	Off.
Canadian Pacific Railway	135¼	135
Winnipeg Electric	..	185
Montreal Street Railway	216½	215½
Toronto Street Railway	106½	105
Halifax Street Railway	98	95
St. John Street Railway	115	..
Twin City Transit, com	103¾	103½
Richelieu & Ontario	61	59½
Montreal Telegraph	160	158
Bell Telephone	160	157¼
Dominion Steel, com	14	13¼
Dominion Steel, pfd	42½	42
Montreal Power	83½	83¾
Nova Scotia Steel, com	63½	63¼
Detroit Railway	75	74¾
Laurentide Pulp	100	75
Dominion Cotton	39	26¼
Mackay, com	33¾	33¾
Mackay, pfd	74	72⅞
Montreal Railway, bonds	..	104½
Dominion Coal, com	60	57⅝
Dominion Coal, pfd	115	111
C. P. R. rights	5⅞	5½
Switch, com	50	40
Montreal Railway, new	..	213
Bank of Montreal	..	250
Bank of British N. America	130	..
Molsons Bank	220	217
Merchants' Bank	162	160
Ogilvie Flour, com	200	181
Ogilvie Flour, pfd	..	119
Quebec Bank	..	220
Union Bank	138	135
Dominion Steel, bonds	75½	74¾
Heat & Light, bonds	106	101
Laurentide	..	101
Toledo Railway	26¾	26⅝

SALES: C. P. R., 60 at 135, 100 at 135¼, 2 at 136; C. P. R. rights, 2 at 5⅝, 5 at 5¾, 5 at 5¾, 410 at 5⅞, 5 at 5¾, 500 at 5⅞, 457 at 5¾; Power, 100 at 83¾, 100 at 84, 100 at 83½, 100 at 83¾, 45 at 83½, 155 at 83¼, 4 at 83, 25 at 83½; Montreal Railway, new, 20 at 214; Soo, common, 100 at 87; Scotia, common, 25 at 63¼, 50 at 63¾, 75 at 63¾, 50 at 63½; Coal, common, 10 at 56, 25 at 58, 50 at 57½; Twin City, 25 at 103¾, 2 at 103, 50 at 103¾; Toronto Railway, 225 at 105½, 20 at 105¾, 25 at 105½, 50 at 105¾; Bell Telephone, 25 at 156½, 16 at 157; Montreal Cotton, 100 at 109; Dominion Cotton, 46 at 26; Detroit Railway, 25 at 75, 50 at 74½, 25 at 74¾; Mackay, preferred, 50 at 72¾; Mackay, common, 50 at 33¾; Toledo Railway, 25 at 27, 25 at 26⅞, 25 at 26½; Loan and Mortgage, 2 at 133; Bank of Montreal, 2 at 252; Molsons Bank, 8 at 218; Montreal Railway, 105 at 214, 265 at 215, 100 at 216, 255 at 217.

TORONTO.

Toronto, Oct. 25.

	Ask.	Off.
Ontario Bank	131	128½
Bank of Toronto	233	230
Merchants' Bank	..	160
Bank of Commerce	163	160
Imperial Bank	234	229
Dominion Bank	245	241½
Standard Bank	..	236
Bank of Hamilton	218	217
Bank of Nova Scotia	272	..
Bank of Ottawa	215	210
Traders' Bank	..	132½
Imperial Life	..	149
National Trust	..	136
Consumers' Gas	208	99
Ontario & Qu'Appelle Land	..	100
Can. Northwest Land, pfd	..	99
C. P. R. Stock	131	129
Soo, pfd	..	136
Soo, com	..	87
Toronto Electric Light	148	147⅝
Canada Gen. Electric, com	163	162⅝
Dominion Telegraph	..	119
Bell Telephone	159	158
R. & O. Navigation	..	59½
St. L. and C. Navigation	105	..
Toronto Street Railway	106	105¼
Twin City Railway	104	103⅞
Sao Paulo Tramway	105⅞	105⅝
Dominion Steel, com	15	13¾
Dominion Steel, pfd	..	41½
Dominion Coal, com	58½	57½
Nova Scotia Steel, com	64	63
Crow's Nest Coal	350	..
Mackay, com	34¼	33
Mackay, pfd	73	72⅝
Confederation Life	..	270
British-Canadian L. & L.	80	..
Canada Landed & N. T.	..	166
Canada Permanent	..	123
Canadian Savings & Loan	124	120
Central Canada Loan	..	150
Dominion Savings & Invest.	..	70
Hamilton Provident	..	120
Huron & Erie L. & S.	189	184
Landed Banking & Loan	..	120
London & Canada L. & A.	..	93½
Manitoba Loan	..	95
Toronto Mortgage	..	92
Ontario Loan & Debenture	..	122
Toronto Savings & Loan	..	130

SALES: Bank of Hamilton, 20 at 217½, 50 at 217½; Toronto Electric Light, 140 at 148, 1 at 147¾, 25 at 147⅞, 23 new at 147¼; Bell Telephone, 5 at 156½, 25 at 157½, 35 at 158, 25 at 157¾; Mackay, preferred, 75 at 72¾, 25 at 72⅞; R. and O., 25 at 60; Sao Paulo, 150 and 60 at 105¾, 25 at 105½, 25 at 105⅝; Canadian General Electric, 1 at 161½, 25 at 162, 50 at 162½, 100 at 162¼, 25 at 162⅜, 35 at 162½, 125 at 162⅝, 20 at 163, 75 at 162¾, 20 at 162½; C. P. R., 157 at 135 cash, 100 at 135⅛, 25 at 135, 10 at 139, rights on 1 at 5¾, 200 at 5⅞, 35 at 5¾; Twin City, 125 at 104; London and Canada, 35 at 95; Dominion Steel, 100 at 14, 25 preferred at 42; Coal, 25 at 58, 25 and 25 at 58½, 15 at 58¾; Nova Scotia Steel, 75 at 63, 25 at 63½, 25 at 63¼; Toronto Railway, 15 at 105, 40 at 105¼, 100 at 105½.

N. S. WILLIAMS,

BROKER. 113 Masonic Temple

Correspondents W. F. DEVER & CO. (established 1880). Stocks, Bonds, Grain, Provisions and Cotton bought and sold for cash or on margin.

Long distance 'phone 1,113.

CHICAGO EXCHANGE.

Reported by F. H. Butler, stock broker, Masonic Temple, for The Advertiser.

Chicago, Oct. 25.

	Open.	High.	Low.	Close.
Wheat—Dec	1 15½	1 16	1 14⅜	1 14½
May	1 14½	1 14¾	1 13¼	1 13⅜
July	99⅝	99¾	98⅝	98¾
Corn—Dec	48½	49⅝	48½	48⅛
May	45½	46⅛	45⅜	45⅞
Oats—Dec	28¾	29	28¾	28⅞
May	31	31⅜	31	31¼
Pork—Jan	12 47	12 50	12 30	12 35
May	12 37	12 40	12 37	12 37
Lard—Jan	7 20	7 20	7 10	7 10
May	7 32	7 32	7 10	7 10
S. Ribs—Oct	7 10	7 15	7 10	7 15
Jan	6 50	6 52	6 42	6 42

NEW YORK.

Reported by F. H. Butler, stock broker, Masonic Temple, for The Advertiser.

New York, Oct. 25.

	Open	High	Low	Close
Amal. Copper	66⅞	68	66⅞	67⅞
American Sugar	139	139⅝	138½	138½
Amer. Cotton Oil	32½	32¾	32½	32¾
Amer. Locomotive	28½	28½	27¼	28
American Foundry	27¼	27¼	26¾	26¾
American Refining	72½	73⅛	72¼	72½
Atchison, com	86⅞	87¾	86½	87⅜
Atchison, pfd	102¼	102¼	102⅛	102⅛
Baltimore & Ohio	96¼	96⅝	95	95
Brooklyn Transit	68½	68⅝	68	68⅜
C. P. R.	135⅝	135¾	135	135⅝
Ches. & Ohio	47⅛	47¼	46½	46½
Chicago G. Western	24	24¼	23¾	23¾
Col. Fuel & Iron	41⅞	44⅝	41¼	43½
Consolidated Gas	216½	217½	216½	217¼
Delaware & Hudson	179⅞	181	179⅞	180¾
Erie	41⅛	41⅛	39¾	40¼
Erie, pfd	74⅛	74¼	73½	73¾
Illinois Central	144¼	146⅞	144¼	146¼
Kan. & Tex., com	32½	32⅝	31⅞	31⅞
Kan. & Tex., pfd	59⅝	59⅝	59½	59½
Louisville & Nash	136	136½	135⅞	136
Manhattan	162⅝	163	162½	162½
Metropolitan St. Ry.	127⅝	129⅝	127⅝	127⅞
Mexican Central	19½	19¾	18⅝	18⅝
Missouri Pacific	105	105½	104¾	104⅞
N. Y. Central	134⅞	136½	134½	135⅝
Norfolk & Western	73¼	73¼	72¾	73
Ontario & Western	46⅞	46⅞	45¾	46¼
Pacific Mail S.S. Co.	39¾	39¾	39	39½
Pennsylvania	137⅞	138⅛	137⅞	137⅞
People's Gas	109⅝	110½	109	109⅝
Reading	76⅞	76⅞	75⅝	75⅞
Republic I. & S.	12½	12¼	12¼	12¼
Rock Island	33⅞	33¾	32½	32¾

Registry —FOR— Nurses.

Victoria Hospital has been relieved of the duty imposed very frequently upon the staff, of securing nurses for private nursing. In place of the hospital hereafter being the center for registration of graduate nurses who are disengaged, arrangements have been made with Mr. W. T. Strong, druggist, 184 Dundas street, London, Ont., to take charge of the registry in the future, where an efficient service is assured, which will be found to be of great convenience to physicians, nurses and the public.

DAY 'PHONE 56.

NIGHT 'PHONE 447.

LIVE STOCK MARKETS.

PRICE OF LIVE HOGS.

Prices for live hogs for Thursday morning next, delivered at the packing house in Pottersburg: 160 to 200 lbs, $4 75; lighter hogs, $4 50; heavier hogs, $4 50 per cwt.

MONTREAL.

Montreal, Oct. 24.—About 1,000 head of butchers' cattle, 25 milch cows, 90 calves and 1,200 sheep and lambs were offered for sale at the east end abattoir today. There were no real prime cattle on the market, and a few of the best sold at 4¼c per lb; good mediums sold at 3¾c to 4c; ordinary mediums, 3c to 3½c; the common stock at 2c to 2¾c, and the canners at 1½c to 2c per lb; there were several very fine milch cows, which sold at $50 to $60 each; the others at $25 to $45 each; most of the calves were grassers, which sold at 2c to 3c per lb; good veals are 4c to near 5c per lb; shipping sheep are lower, at $3 40 per 100 lbs; the others at 2¾c to 3¼c per lb; fat hogs are not nearly so plentiful as they have been of late, but prices are unchanged at 4¼c to 5c per lb.

TORONTO.

Toronto, Oct. 25.—There were 69 loads in today, including 813 cattle, 1,587 sheep and lambs, 500 hogs and 89 calves. Quotations:

Export cattle, choice, cwt	$4 40 @	$4 70
Export cattle, medium	3 90 @	4 25
Export bulls	3 50 @	4 00
Export cows	3 25 @	3 50
Butchers' cattle, choice	4 00 @	4 50
Butchers, medium	3 25 @	3 60
Butchers, common	3 00 @	3 25
Feeders, short-keep	3 60 @	3 75
Feeders, medium	3 25 @	3 50
Stockers	2 50 @	3 00
Milch cows, each	25 00 @	55 00
Export ewes, cwt	3 40 @	4 50
Export bucks	2 50 @	2 75
Sheep, culls, each	2 50 @	3 50
Lambs, cwt	3 85 @	4 50
Calves, each	2 00 @	16 00
Calves, cwt	3 00 @	5 25
Hogs, singers, off cars	5 00 @	5 00
Hogs, fats and lights	4 75 @	4 75

Slow trade for export cattle; not many on the market; choice butchers' cattle are selling a little higher; medium and common are a bad trade; milch cows are selling well and in demand; calves steady, run light and all sold; sheep higher and lambs steady.

CHICAGO.

Chicago, Oct. 25.—Cattle—Receipts, 12,000, including 3,000 westerns; market was steady; good to prime steers, $5 60 to $6 95; poor to medium, $3 50 to $5 50; stockers and feeders, $2 to $4; cows, $2 50 to $4 50; heifers, $2 to $5; canners, $1 25 to $2 10; bulls, $2 to $4 25; calves, $3 to $6 50; Texas-fed steers, $4 50 to $5 50; western steers, $3 25 to $4 75.

Hogs—Receipts, 38,000; tomorrow, 25,000; market 5c lower; mixed and butchers, $5 to $5 50; good to choice heavy, $5 30 to $5 55; rough heavy, $4 85 to $5 20; light, $5 to $5 30; bulk of sales at $5 15 to $5 30.

Sheep—Receipts, 22,000; sheep and lambs strong; good to choice wethers, $3 75 to $4 50; fair to choice mixed, $3 to $3 60; native lambs, $3 50 to $6.

EAST BUFFALO.

East Buffalo, Oct. 25.—Cattle—Receipts, 1,200 head; shade easier; prime steers, $5 50 to $5 75; shipping, $4 75 to $5 25; butchers, $4 to $4 75; heifers, $2 75 to $4 25; cows, $2 50 to $4; bulls, $2 25 to $4; stockers and feeders, $2 25 to $3 60. Veals—Receipts, 150 head; steady, $4 50 to $7 75.

Hogs—Receipts, 6,300 head; fairly active, 10c to 15c lower; heavy, $5 60 to $5 65; mixed, $5 55 to $5 65; Yorkers, $5 30 to $5 55; pigs, $5 10 to $5 20; roughs, $4 50 to $4 85; stags, $3 75 to $4 50; dairies and grassers, $5 25 to $5 40.

Sheep and Lambs—Receipts, 5,400 head; steady and unchanged.

HAY MARKET.

TORONTO.

Toronto, Oct. 24.—Baled Hay—Fairly steady and quoted unchanged, at $8 per ton for car lots on the track here.

Baled Straw—There is plenty coming forward, and the market is quoted unchanged at $5 75 to $6 per ton for car lots on track here.

DAIRY MARKETS.

LIVERPOOL DAIRY REPORT, WEEK ENDING OCT. 14.

Cheese—The demand has not materially improved, but with the firmer cables the dealers are showing more interest, although the business passing is still of a very moderate character. Holders are somewhat firmer on their later-made goods, but it is difficult to get any advance in price. We quote today: Finest Canadian Septembers, white and colored, 44s 6d to 45s 6d per cwt; do, Augusts, white and colored, 43s to 44s 6d; earlier made, cold-stored, June and July cheese, ripe and ready, 40s to 42s; medium grades, nominally 30s to 35s.

Butter—The market for continental and Irish produce is again lower, and the demand this week has been insufficient to clear off arrivals. The inquiry for Canadians has been steady, and values have been well maintained. The Copenhagen quotation has been further reduced 2 kroner for next week. Medium grades of butter are a slow sale. We quote today: Choicest Canadian creamery, in 56-lb boxes, 94s to 97c per cwt; choice do, stored goods, 85s to 90s; choicest Danish, in Kiel casks, 110s to 115s; choicest Russian, in Kiel casks, 90s to 96s; secondary grades, Russian and Siberian, 80s to 85s; choicest Irish creamery, 98s to 100s; choicest Argentine, 96s to 100s; medium grades, States and Canadians, 70s to 76s.

ENGLISH MARKETS.

LIVERPOOL.

Liverpool, Oct. 25.—Wheat—Spot nominal. Futures steady; December, 7s 5½d; March, 7s 6½d.

Corn—Spot, American mixed, steady, 4s 6½d. Futures firm; December, 4s 7¾d; January, 4s 4½d.

Peas—Canadian quiet, 5s 7d.

Flour—St. Louis fancy winter steady, 9s 9d.

Hops (in London)—Pacific coast firm, £8 to £8 15s.

Beef—Firm; prime India mess, 65s.

Hams—Short ribs, 14 to 16 lbs, dull, 45s.

Bacon—Cumberland cut, 26 to 30 lbs, quiet, 48s 6d; short ribs, 16 to 24 lbs, dull, 47s 6d; long clear middles, light, 28 to 34 lbs, dull, 47s 6d; long clear middles, heavy, 35 to 40 lbs, dull, 46s 6d; short clear backs, 16 to 20 lbs, steady, 42s 6d; clear bellies, 14 to 16 lbs, quiet, 48s 6d; shoulders, square, 11 to 13 lbs, dull, 39s.

Lard—Prime western, in tierces, firm, 38s. American refined, in pails, quiet, 39s.

Butter—Good United States steady, 70s.

Cheese—American finest white firm, 42s; do, colored, strong, 44s.

Tallow—Prime city firm, 22s; Australain (in London) dull, 26s 6d.

Turpentine Spirits—Steady, 33s 9d.

Rosin—Common steady, 7s 3d.

Petroleum—Refined quiet, 6½d.

Linseed Oil—Firm, 17s 9d.

Receipts of wheat during the past three days were 649,000 centals, including 3,000 American.

Receipts of American corn during the past three days were 32,400 centals.

HOLLOWAY'S CORN CURE is the medicine to remove all kinds of corns and warts, and only costs the small sum of 25 cents.

FROM CHICKEN COOP TO PRISON

A Change for Edward Fagg, Which is Appreciated—The Police Court.

There have been few really interesting cases in the police court of late, persons charged with drunkenness, vagrancy and non-support being the only ones before the magistrate.

This morning Edward Fagg, a peculiar looking young man, with a two-weeks-old beard and a pair of wild eyes, was given six months in the Central for vagrancy. Fagg was found asleep in a chicken coop a week ago and the policeman took him in. He said this morning in a falsetto voice that he had no home. He was born in London, England, and had lived in this part of the world for about a year. He was a laborer, he said, but had done little work since coming out. He had lived at missions, chiefly.

The magistrate came to the conclusion that Fagg was weak-minded, and that the best thing to do with him was to give him a home during the cold weather. Fagg appeared to be greatly pleased at the sentence.

"Don't forget to get him a shave," said the magistrate, as he glanced at Fagg's whiskers.

Frank Snider, who recently had another man up on a charge of assault, was up on a charge of being drunk. He pleaded guilty, and was fined $5 or ten days in jail.

Two other drunks were discharged, and the magistrate was notified that a man who had not paid his dog tax had gone away from the city.

ELECTION OF NEXT BISHOP OF HURON

Quite Probable That a Clergyman From Outside May Be Chosen.

The election of a bishop for the Diocese of Huron, to succeed the late Rev. M. S. Baldwin, is fixed for Nov. 29, at Cronyn Hall.

There is already a great deal of speculation regarding the possible successor to the high office, and the names of several prominent clergy, both in and out of the diocese have been mentioned. Of those in the diocese, Dean Davis, of this city, and Archdeacon Williams, of Stratford, have been frequently spoken of.

It will not be a surprise to many, however, if the majority of the synod elect a clergyman from outside the diocese. The late Bishop Baldwin was not stationed within the bounds of the Huron Diocese when he was chosen to the office, and prominent churchmen say that it is quite possible the synod may again do as it did when electing Bishop Hellmuth's successor. Of the outsiders mentioned in connection with the vacancy are Canon Cody, of Toronto; Dr. Tucker, missionary agent; Rev. W. J. Armitage, of Halifax, who preached in this city on Sunday; Rev. Arthur Baldwin, of Toronto, brother of the late bishop.

To secure election the candidate has to secure a majority of both the lay and clerical members of the synod, and there must not be less than 75 of each in attendance at the meeting. The balloting is secret. The salary of the Bishop of Huron is about $4,000 a year.

Queries Answered.

HUSBAND—I marry a woman, bought the furniture and paid for it myself after we were married. In the meantime she left me. Can she claim any of the furniture, if so, how much, and also the wedding presents, which were given to both of us?

ANS.—Upon the facts stated she has no claim upon the furniture and presents now in your possession.

$100 REWARD, $100

The readers of this paper will be pleased to learn that there is at least one dreaded disease that science has been able to cure in all its stages and that is catarrh. Hall's Catarrh Cure is the only positive cure now known to the medical fraternity. Catarrh being a constitutional disease, requires a constitutional treatment. Hall's Catarrh Cure is taken internally, acting directly upon the blood and mucous surfaces of the system, thereby destroying the foundation of the disease, and giving the patient strength by building up the constitution and assisting nature in doing its work. The proprietors have so much faith in its curative powers that they offer One Hundred Dollars for any case that it fails to cure. Send for list of testimonials. Address

F. J. CHENEY & CO., Toledo, O.

Sold by druggists, 75c.

Take Hall's Family Pills for constipation.

PRODUCE MARKET.

TORONTO.

Toronto, Oct. 25.—Wheat—Steady; Ontario red and white are quoted at $1 01½ to $1 02; No. 2 goose is nominal, at 86c to 87c west; Manitoba, No. 1 northern, $1 04 to $1 04½; No. 2, $1 01 to $1 01½; No. 3, 98c to 98½c, at Georgian Bay ports, and 6c more grinding in transit. Flour—Unchanged; cars of 90 per cent patents, $4 35 to $4 45, in buyers' sacks, east or west; choice brands are 15c to 20c higher; Manitoba, $5 70 for Hungarian patents, $5 40 for second patents. Millfeed—Bran, $14 to $14 50 in bulk, east; shorts, $17 50 west; Manitoba, $20 to $21 for shorts and $19 for bran, sacks included, Toronto freights. Barley—Good demand and firm, at 45c to 46c for No. 2, 43c to 44c for No. 3 extra, and 42c to 43c for No. 3 malting, west, and 1c less for export. Rye—Firm, at 68c west for No. 2. Corn—No. 3 American yellow, 62½c to 63c, on track at Toronto; No. 3 mixed, 61½c to 62c; Canadian nominal, at 53c to 55c west. Oats—Steady; No. 1 new white, 32½c; No. 2 new white, 31¾c, low freights, and 31c to 31½c north and west. Rolled oats—Steady, at $4 50 for cars of bags and $4 75 for barrels on the track at Toronto; 25c more for broken lots here and 40c more outside. Peas—Quiet and steady, at 63c to 64c for No. 2, west. Butter—Good demand for choice dairy rolls; prices steady; creamery prints, 19c to 20c; do, solids, 19c to 20c; dairy tubs, good to choice, 14c to 15c; do, inferior grades, 10c to 13c; dairy pound rolls, good to choice, 16c to 17c; do, medium, 14c to 15c. Eggs—Firm; new-laid, 19c to 20c.

OIL MARKETS.

PITTSBURG.

Pittsburg, Pa., Oct. 24.—Oil opened and closed at $1 56.

OIL CITY.

Oil City, Pa., Oct. 24.—Credit balances, $1 56; certificates, no bid; shipments, Pennsylvania, 124,506 barrels.

LONDON.

London, Oct. 24.—Petroleum, American refined, 5 11-16d; spirits, 8¾d.

BEAN MARKET.

DETROIT.

Detroit, Oct. 24.—Beans—October, $1 67; November and February, $1 65.

LONDON MAY NOT GET POWERHOUSE

Site of the Traction Company's Plant To Be Decided Soon—The Probable Cost.

The site of the Southwestern Traction Company's powerhouse will be decided in the course of a few weeks. The plans of the building are completed, and once the site is chosen tenders are to be called for and the contracts awarded.

The powerhouse will be an immense structure, and, according to officials of the traction company, the initial cost of it, with the machinery, will be in the neighborhood of $200,000. It will furnish power for 30 miles of road, which means that with the extension of the line to Woodstock on the east and Strathroy and Glencoe on the west, it will have to be at least doubled in capacity.

Two sites are under consideration—one at Lambeth, the other near St. Thomas.

Asked today if it was likely that the powerhouse would not be built near London, an official of the traction company said that London had made no move whatever to secure it. There were many things to be considered in connection with the matter, one of which was the taxes on the plant. If located in the city, and valued at $200,000, the powerhouse would be liable for $4,000 to $5,000 taxes a year, and in a few years, with its extension, the amount would possibly be doubled. This taxation would be largely avoided by locating outside of the city.

The location of the powerhouse, it is said, will bring with it a number of crews, who will have to make their residence nearby.

COMPLETING THE VOTERS' LISTS

The Decisions of the Board of Registrars—Appeals Allowed and Those Dismissed.

The board of registrars met at 12:15 in the courtroom today to conclude the business incident to the hearing of the appeals preferred by Mr. J. P. Moore and Mr. J. E. Jeffrey, for the Conservative and Liberal parties respectively. Several were heard, chiefly turning upon the question of place of residence and testimony with regard to the serving of subpoenas was then taken.

Two medical students, who had appealed against not being allowed to vote, proved that they paid rent in the city, even during the holidays. Their appeal was allowed.

A young cigarmaker had left the city while his factory was closed down, and had done a little work in Buffalo. He declared that his intention had always been to return. Judgment reserved.

Some discussion took place over a young man, who was born in the United States, but whose parents had once been British subjects. Mr. Jeffrey, reading from the statute, said that it referred to a person who had "become" a resident of the United States, not to one who was born there. The question was whether there was any significant difference between the words "be" and "become."

The court upheld the view that a person became a resident of the United States just as well by being born there as by moving thither. The man was, therefore, not allowed to be a voter.

One man had evidently been "rattled" by the registrar of his ward. He had not been allowed to put his name on the list, and appealed against this action. It appeared that the registrar had asked him if he were 21 on his last birthday. The plaintiff had replied in the affirmative, but meaning that he had been 21 past. The registrar had then asked him when his birthday was, and it appeared to have been in 1882. Plaintiff had then been refused a vote. The board upheld plaintiff's contention that he had meant all along that he was over 21, and his name was added to the list.

The decisions in the cases that were reserved will be made public tomorrow. Below are the day's decisions:

Appealed to be added to the list and were allowed: C. S. McVicar, Ernest H. Young, John Rowe.

Appealed against, but were allowed to remain on the list: Eugene Moriarty, Robert McLean, Barlow Niosi, Gordon Copland, Barton Babcock, James McAllister.

Appealed against and struck off: Jeremiah Melville, B. Cunningham, Charles Lylie, C. J. Smith, Lloyd Hill, Ernest Saunders, Samuel Beswarick, George Beswarick, W. I. Oldridge, James Blair, Frederick Riley, Samuel F. Hopper.

The following

SAVE THIS and WAIT

Until Thursday, October 27th, 9 a.m.

$20,000 Worth of Dry Goods, Millinery, Ladies' Furnishing Goods, etc., to be sold at less than cost of raw material. **$20,000**

The T. G. Whiskard stock combined with the entire stock of E. A. Smith, of St. Thomas, bought by C. B. Keenleyside, 134 Dundas St., London, Ont., Now in the hands of the World's Greatest Bargain Givers,

The Greater New York Salvage Co., Limited

and will be sold in 15 days by The Greater New York Salvage Co., Limited. The entire stock is being re-marked and re-arranged. The building is now and will remain closed until

Thursday, October 27th, at 9 o'clock a. m.

When the entire stocks will be placed on sale for POSITIVELY 15 DAYS ONLY. Who we are: The Greater New York Salvage Co., Limited, are buyers of bankrupt, assigned and salvage stocks of every kind. It is the largest institution of its kind in the world. They act as administrators of estates, trustees and conductors of sales. WE BUY FOR SPOT CASH AND HANDLE STOCKS OF ANY SIZE.

Read These Profitless Quotations.

Fall and Winter Dress Goods.

Brown, 60c, for 39c
Brown, green and blue, 40c, for .. 25c
Blue, green and blue, 25c, for 15c
Figured Wrapperettes, regular 12½c, for 10c
Black Figured Dress Goods, beautiful designs, choice for ladies' cloaks and capes, regular $1 50 to $3 00, for to clear 75c
Figured Wrapperettes, regular 15½c, for 12½c
Fancy Vestings, regular 25c, for .. 15c
Fancy Vestings, regular 50c, for .. 35c

Men's Silk Ties.

A bargain table of Men's Silk and Satin Ties, puffs, bows and four-in-hands:
Regular 50c, for 30c
Regular 25c, for 19c

Lining Department.

Worth regular 15c, for 12c
Worth regular 18c, for 13c
Worth regular 22c, for 17c
Worth regular 25c, for 19c
Complete list of Waist Linings, must be sold, hence the prices for this week:
Worth regular 8c, for 5c
Worth regular 12½c, for 9c
Worth regular 10c, for 7c

Gloves.

$1 00 Gloves, for 62c
Ladies' Lined Cashmere Gloves, worth 35c, Sale price 25c
Ladies' Ringwood Gloves, worth 35c 25c
One big lot of Umbrellas, 200 in this lot, worth from $1 25 to $1 50, all go at, while they last 85c

Handkerchiefs.

Ladies' Mourning Handkerchiefs, regular 60c a dozen, for a dozen 10c
Ladies' Hemstitched Embroidered Handkerchiefs, 15c each, or 2 for 25c
Ladies' Lace Trimmed Handkerchiefs, each 10c
Ladies' Lace Trimmed Handkerchiefs, 10c each, or 3 for 25c
Ladies' Plain Hemstitched Handkerchiefs, 5c each, or 6 for 25c
Ladies' Lace Trimmed Handkerchiefs, 5c each, or 6 for 25c
Ladies' Hemstitched, narrow hem, regular 19c, for 10c
Ladies' Hemstitched, narrow hem, regular 20c, for 12½c
Ladies' Hemstitched Handkerchief Centers, regular 35c, for, dozen 10c
Men's Cord Edge, linen, regular 20c, for 15c
Men's Cord Edge, 5c each, or 6 for 25c

DON'T MISS THIS!

Read These Mute But Crushing Prices.

Ready-to-Wear Hats

Ladies' White Camelhair Felt Shapes, at $2 50 and $2 75
Ladies' Trimmed Ready-to-Wear Hats, at, each $2 75
Ladies' Turbans, in navy, black and brown, at, each $1 25
Misses' New York Trimmed Sailors, at $2 25 and $2 75
Children's Trimmed Sailors, at, each, $1 50 and $1 75
Children's Cloth Tams, navy, at, each 25c
Ladies' Untrimmed New York Sailors, at $1 75

Blankets.

Heavy Union Blankets, regular $1 50, for, per pair $1 00
Flannelette, white and gray, regular $1 35, for $1 15

Hosiery.

Ladies' Cotton Hose, worth 25c, for 15c
Ladies' Fine Cashmere House, worth 35c, for 25c
Ladies' Fine Cashmere Hose, plain, worth 50c, for 35c
Ladies' Fine Cashmere Hose, ribbed, worth 65c, for 50c
Ladies' Fine Cashmere Hose, ribbed, worth 60c, for 45c
Ladies' Fine Cashmere Hose, worth 49c, for 35c
Ladies' Fine Cashmere Hose, worth 35c, for 25c
Ladies' Ribbed Cashmere, worth 45c, for 35c
Ladies' Cotton, worth 10c, for 5c

Velveteens.

Cut to 25c Yard.

Embroideries.

Worth regular 5c, for 3c
Worth regular 7c, for 5c
Worth regular 8c, for 6c
Worth regular 10c, for 7c
Worth regular 12½c, for 9c
Worth regular 15c, for 11c
Worth regular 20c, for 15c

Cambric and Muslin Embroideries

Worth regular 4c, for 2c
Worth regular 5c, for 3c
Worth regular 8c, for 6c
Worth regular 10c, for 7c
Worth regular 12½c, for 9c
Worth regular 15c, for 11c
Worth regular 20c, for 15c

Flannelette Embroideries

Worth 5c, for 3c
Worth 7c, for 5c
Worth 8c, for 6c
Worth 10c, for 7c
Worth 10c, for 5c
Worth 15c, for 8c

Don't Miss It. There will be a Crowd, but You'll be Jostled by a Pleased and Good-Natured People. Sale Opens Thursday, October 27, at 9 a.m., and Closes in 15 Days.

Satins.

New Blue Satin, worth 43c, for 25c
Navy Blue Satin, worth 59c, for .. 39c
Plum Satin, worth 90c, for 55c
Blue Satin, worth 75c, for 39c
Peacock Blue Satin, worth 69c, for 39c
Navy Blue Satin, worth 75c, for .. 49c
Moss Green Satin, worth 75c, for .. 39c
Purple Satin, worth 69c, for 30c
Light Purple Satin, worth 50c, for 30c
Myrtle Green Satin, worth 50c, for 30c
Dark Purple, regular 69c, for 30c
Pale Blue, regular 75c, for 50c

Dress Muslins.

Silkaline Fancies, regular 75c, for 40c
Silkaline Fancies, regular 50c, for 35c
Silkaline Fancies, regular 60c, for 25c
Silkaline Fancies, regular 50c, for 30c
Silkaline Fancies, regular 40c, for 20c
Silkaline Fancies, regular 25c, for 15c
Silkaline Fancies, regular 20c, for 10c

Underwear.

Be sure and see the range of regular 25c Vests for 19c
Regular 40c, for 32c
All-wool, regular 50c, for 29c
Ladies' Combination Suits, regular $1 00, for 65c
Children's All-wool Vests, 1, 2, 3 sizes, regular 25c, for 19c
Children's All-wool Vests, 30c, for 21c
Children's All-wool Vests, 35c, for 25c

During this sale, Mr. H. G. Delafe will personally conduct his celebrated five, ten and fifteen - minute sales, the same as he conducted in all the larger cities.

Curtains.

3 yards, Nottingham Lace, regular $1 00, for 75c
3½ yards, Nottingham Lace, regular $1 25, for 90c
3½ yards, Nottingham Lace, regular $2 00, for $1 50
3½ yards, Nottingham Lace, regular $2 25, for $1 75
3½ yards, Nottingham Lace, regular $2 50, for $2 00
3½ yards, Nottingham Lace, regular $3 50, for $3 00

Velvets.

Browns, greens, garnet, purple, navy, royal, castor, cream, gray and black.
Regular 30c, for 25c
Regular 39c, for 29c
Regular 50c, for 40c
Regular 75c, for 65c
Regular 97c, for 87c
Regular $1 00, for 90c

Chiffons.

Silk Chiffon, regular 39c, for 19c
Silk Chiffon, narrow, regular 5c, now 2 for 5c
Silk Chiffons, regular 15c, for 10c

Ribbons.

12½c for 7c—the cream of the best. In addition to all the other ribbon bargains, see the bargain basket of 10c and 12½c ribbons for 7c. All the wanted shades. Just put on the counter. Fresh and bright goods.

The Opening Day Will Be a Gala Day. Bring the Children—there will be music all day. It will pay you to come 100 miles to visit this sale. In this limited space we can give you only "Hints" of the thousands of offerings, but it will give you an idea of the values that will await your coming.

SALE BEGINS THURSDAY MORNING, OCTOBER 27th, AT 9 O'CLOCK.

Satins.

Heavy Black Satin, worth regularly 75c, for 60c
Heavy Black Satin, worth regular 50c, for 40c
Heavy Black Satin, worth regular $1 25, for 85c
Cardinal Satin, worth regular 75c, for 45c
Red Satin, worth regular 39c, for .. 30c
Red Satin, worth regular 50c, for .. 35c
Cerise Satin, worth regular 45c, for 25c
Cerise Satin, worth regular 59c, for 35c
Cerise Satin, worth regular 75c, for 50c
Cerise Satin, worth regular 50c, for 35c
Cerise Satin, worth regular 50c, for 29c
Cerise Satin, worth regular 43c, for 20c
Rose Pink Satin, worth regular 47c, for 25c
Pale Blue Satin, worth regular 75c, for 50c

Wools.

Zephyrs, Andalusians, Berlins—Wide assortment of colors. Prices all cut.

Corsets.

The Habit Hip, very latest style, regular 75c, for 50c
The Short Waist, very latest style, regular 75c, for 50c
The Agate, very latest style, regular 50c, for 39c
Whiskard's regular 50c, 75c, $1, small size, for 19c
Children's Waists, to clear, your choice, regular 25c, for 19c
You cannot go astray at these prices, even if you are buying in advance of your needs.

Stop! Look! Listen!

Fancy Frilling,

4c YARD:

All well-dressed ladies are using Frillings. We have a splendid assortment of dainty designs, which we are selling below the cost to manufacture. Worth regular 5c, 7c, 9c, 10c, and 12½c, Frillings, your choice for 4c a yard.

Feathers Half-Price

An assortment of Tips, Ospreys, Quills, Wings, etc., in all shades, most varied and profuse, all going at half-price. That is to say, $1 tips are going at 50c, and so on clear through the stock of feathers. It will pay you to buy in advance of your needs, as a chance of this sort does not occur often.

Veilings.

Navy Blue Silk Chiffon, white dot, regular 25c, for 15c
Navy Blue Silk Net, regular 20c, for 15c
Brown Silk Chiffon, regular 35c, for 25c
Brown Silk Net, regular 25c, for .. 20c
Brown Silk Net, regular 20c, for .. 15c
Black Silk Chiffon, regular 25c, for 15c
Black Silk Net, regular 25c, for .. 20c
Black Silk Net, regular 35c for .. 25c
Black Silk Net, regular 40c, for .. 30c
Gray Silk Net, all styles, regular 25c, for 20c
White Silk Chiffon, black spots, regular 25c, for 15c
White Silk Net, with border, regular 32c, for 25c
White and Black Silk Chiffon, with colored chenille spots, regular 25c, for 5c

FIFTEEN DAYS OF INIMITABLE BARGAINS BEFORE THE PUBLIC.

This sale of these two stocks by the Greater New York Salvage Company (Limited) will abound with money-saving inducements that will truly prove a tonic for overworked pocketbooks. We caution you to come early, as this sale will last for fifteen days only. Everything must go rapidly. This will be the first sale of its kind that has ever occurred in this city, and it may never occur again. Bear in mind there are one thousand different articles we cannot mention here. We advise you to save this and bring it with you, so there will be no mistake, that you will get exactly the goods mentioned in this advertisement. Remember—No Postponement! Sale positively opens Thursday, October 27th, at 9 a.m., and closes in fifteen days. Merchants from the city or country wishing to purchase portions of this stock must call between the hours of 9 and 10 a.m., as all other hours must be reserved for our immense retail trade. Sale positively opens Thursday, October 27th, at 9 a.m. NOTICE—Mr. C. B. Keenleyside has been in business, and one of London's most trustworthy and honorable merchants for several years, and could have disposed of these stocks to a much better advantage, but preferred placing same in the hands of a well-known and reliable concern, who deal with the people on the same honorable lines that has marked his career in business—The Greater New York Salvage Company (Limited), 134 DUNDAS STREET, LONDON, ONT.

Mark the Date and Mark It Well, THURSDAY, Oct. 27th.

Sale Positively Opens THURSDAY, OCTOBER 27th and Closes in Fifteen Days at

134 DUNDAS STREET.

H. G. DELAFE & CO., MANAGERS. GREATER NEW YORK SALVAGE CO., Limited.

Let Nothing Keep You Away. The Hour is Set, the Date You Know.

Don't Make a Mistake--Look for the Big Blue Front

N. B.—RAILROAD FARE PAID TO PURCHASERS OF $20.00 OR OVER.— TWENTY EXTRA SALESLADIES WANTED. APPLY AT ONCE.

Can You Figure Rapidly and Accurately?

THE

F.C.B.C.

Teaches its pupils RAPID AND ACCURATE FIGURING, RAPID WRITING, RAPID AND ACCURATE SHORTHAND and RAPID AND ACCURATE TYPEWRITING. Our methods are up-to-date. 'Phone 833 or write for particulars. Y. M. C. A. Building.

J. W. WESTERVELT, Principal.

GUNS.

Our guns are the best value obtainable. A double-barrel gun, breech-loading, top snap action, pistol grip stock, matted extension rib, snap fore-end, nicely checkered grip and fore-end, twist finish barrels, only $8. In ammunition we keep the best. Fine gun repairing a specialty.

BROCK'S GUN STORE

192 DUNDAS STREET, LONDON, ONT.

$22.00

SCOTCH TWEED SUITINGS.

CHOICE GOODS.

O. LABELLE,

Oddfellows' Block Corner.

JEWEL STOVES AND RANGES

Furnace Work a specialty. Agent for Pease furnace.

H. J. BOYD, 256 Dundas Street.

CARDBOARD

for Passepartout work. Black, green, red, gray and brown. Two sheets, 15c. Cut any size, without extra charge.

W. A. McKENZIE.

Opposite City Hall, Upstairs.

R. K. COWAN,

BARRISTER, SOLICITOR, ETC.

County Bldgs., next Court House, London

D. A. STEWART,

Successor to JOHN T. STEPHENSON.

FUNERAL DIRECTOR ...AND EMBALMER.

Charges moderate. Open day and night. Residence on premises.

104 DUNDAS ST. 'PHONE 459.

George E. Logan, Assistant Manager, Fifteen Years' Experience.

W. J. SMITH & SONS

Undertakers and Embalmers

113 Dundas St Phone 586. Open day and night. Residence on premises.

London College of Commerce

MASONIC TEMPLE BUILDING.

Full Commercial, Shorthand and Typewriting Courses.

Day and Evening Classes.

Now is a good time to enter.

For particulars call or address

W. N. YEREX, C. B., Principal.

When you order it is not sufficient to say "flour"—specify

DAISY FLOUR

AT YOUR GROCER'S.

It Worked.

Asheville, N. C., Oct. 25.—Wm. Harper, who lives near Danville, promised Miss Penn Durham, his sister-in-law, who had been bedridden for fifteen years that if she would get up and walk more he would marry her.

Miss Penn, overcome with joy, got out of bed for the first time in fifteen years and walked to the nuptial altar. The bride is about 35 and Harper 45 years of age.

The skill of the physicians in the whole country had been exhausted in the effort to bring about a cure, and there was no response until Cupid became practitioner.

Putnam's Corn Extractor

Your grandfather used it, your grandchild will use it too, for age adds popularity to Putnam's. For corns and warts nothing equals Putnam's Corn Extractor; it's painless and sure.

Do you need a pair of rubbers? Better see W. B. Lawson at 198 Dundas street.

Conservatives or Liberals

Are cordially invited to visit the greatest exposition ever held. All the nations of the world have their best exhibits there, and it will be worth a year's education to any observing young man or woman. No up-to-date business man can afford to miss it. Accommodation ample and at reasonable rates. A beautiful work of art in an illustrated 48-page booklet may be obtained at the Grand Trunk City Ticket Office, corner of Richmond and Dundas streets. 39c

The Great World's Fair

Closes Dec. 1. No one who wishes to be up to date can afford to miss seeing it, where are gathered together the best of the world's exhibits. Make up a congenial party and consult E. De la Hooke, city ticket agent of the Grand Trunk, who will obtain accommodation for you, at hotel or boarding house. He will also give you free a copy of the handsomest 48-page illustrated folder ever issued, arrange your sleeping-car tickets, etc. Twice daily you can go through without any change, in luxurious cars. 41c

Great Guns

and little Pistols—all styles, all sizes, all qualities of firearms need "Three in One." This is the original and the only genuine gun oil. It lubricates all the action points perfectly. Never gums, never collects dust. Cleans out the burnt residue of black or smokeless powder, leaving the barrel bright and clean. Prevents rust on all the metal parts, and cleans and polishes the stock.

WE HAVE IT.

Gurd's Good Guns,

185 DUNDAS STREET.

REMOVAL NOTICE.

Thomas Wilson

Merchant Tailor,

Removed to 212 Dundas Street

North Side, Opposite Old Premises.

Magazine Day

All the current magazines for November just received.

JOHN MILLS'

BOOKSTORE.

'Phone 1,665. Wholesale and Retail.

Give Your Watch A Fair Chance.

Don't expect it to go forever without cleaning.

THOS. GILLEAN,

402 Richmond Street.

GROCERS WHO BELIEVE PLEASED CUSTOMERS ARE THE BEST TRADE EXTENDERS ARE NEVER WITHOUT JOHNSTON BROS.' XXX BREAD. It satisfies the most exacting buyers. Order it. For sale in all western towns.

JOHNSTON BROS. 'PHONE 818.

LONDON AND DISTRICT

—Mr. J. W. Leonard, general superintendent of the western division of the C. P. R., is in the city.

—Mr. Clarence Stein, of the East Side, who has been visiting at the St. Louis Exposition, has returned home.

—Dr. and Mrs. Davis, of Denver, Colorado, are guests of Mr. and Mrs. Joseph Brown, 3 Horn street, South London.

—Miss Alice Young, who has been visiting Mrs. Hill, 35 Tecumseh avenue, for the past three weeks, has returned to her home in Brooklyn.

—Mrs. J. H. Taggie, of Colborne street, and her sister, Mrs. H. C. Chadwick, of New York, have returned to this city after spending a very pleasant three months in California and Colorado.

—The trustees of the Convalescent Home gratefully acknowledge donations from the following: Mrs. B. A. Mitchell, Mrs. Cronyn, Memorial Church Sunday school, Mrs. J. W. Cox, Mr. Ed Flock, Mrs. Callard, Rev. Archdeacon Richardson, Mrs. Boomer and Rev. George Cox.

—Mr. J. F. Faulds, of this city, was the counsel for the plaintiff in the case of Marsh vs. the L. E. and D. R. R., which was yesterday in the supreme court at Ottawa. The railway sought leave to appeal against the decision in favor of the plaintiff, given in the courts here, but the application was denied.

—Mr. William W. Fitzgerald, of Desmond, Grenfell, Assa., writes to The Advertiser regarding Mr. Wm. McDonough, the respected old Londoner who died at his residence, Dufferin avenue, two weeks ago. Mr. Fitzgerald claims that Mr. McDonough was born in Tipperary, Ireland, not Limerick, as stated. He (the writer) knew Birdhill well, having lived in Birdhill House, where his sister was born, and the barracks, where Mr. McDonough first saw the light of day, was within rifle range of the hill, on the mail coach road between Limerick and Menagh. Strange enough, half a century after, Mr. Fitzgerald's sister and Mr. McDonough lived within rifle range of each other, the former on Mount Hope and the latter on the Proof Line road in this city.

MR. GRAY ACCEPTS.

Mr. Wm. Gray has accepted the nomination tendered him by the local Conservatives on Saturday night.

AN ERRONEOUS IMPRESSION.

The impression has gone abroad that Messrs. Bowman & Co., coal and wood dealers, of 295 Clarence street, have closed their yard in consequence of the failure of the John Bowman Hardware and Coal Company. The impression is altogether erroneous, as the two firms are in no way whatever identified with each other. Bowman & Co. are continuing their business as heretofore.

INTERRED AT POND MILLS.

The remains of the late Mrs. Mary Reavely were interred at Pond Mills Cemetery yesterday afternoon. The funeral, which many friends attended, took place from the family residence, 602 York street. The services were conducted by Rev. James Rollins, pastor of the King Street Presbyterian Church.

FIFTY YEARS AGO.

Yesterday was the anniversary of the historic affair at Balaclava during the Crimean war, made famous by the charge of the Light Brigade.

A Want of Confidence

is sometimes expressed by people when buying a Watch. Our customers do not need to feel that way. Our Willmot's Precision Watch always gives satisfaction. The customer does not need to take our word for it, for we will change the works if you are not satisfied.

WILLMOT,

217½ Dundas Street.

Are You Influenced

By what you see? Are you impressed by what you hear? If you are, the

Sherlock-Manning Organ

Will appeal to you strongly, because of its handsome appearance and rare beauty of tone quality.

Call or Write for Prices.

W. McPHILLIPS

189 Dundas street, London.

Forging Ahead

Parnell's Bread

The Quality Counts.

A Customer says: Never tasted such Bread.

'PHONE 929.

Hamilton's

Ale and Porter

Are not excelled. They have been made for years and have become superior to all others. Try from your dealer.

Kent Brewery, LONDON, ONT.

GOOD WATCHES

Every Watch we sell must prove a timekeeper. Whether you want a Girl's or Boy's Watch of the ordinary kind, or a better one for yourself or a gift, it's all the same. Lowest prices in the city for reliable Watches.

WARD, THE JEWELER, 374 Richmond Street

Business Men

Depositing with us receive interest on their deposits, pay all accounts by check, and their checks are returned at the end of each month.

The Canadian Savings and Loan Co.

420, 422 Richmond Street. M. H. ROWLAND, Manager.

TEACHERS OF THE DISTRICT MEET

Profitable Sessions at Hubrey —Changed Curriculum a Step in the Right Direction.

The London district of the East Middlesex Teachers' Association held its bi-annual meeting in the school of S. S. No. 5, Westminster, at Hubrey.

The opening devotional exercises were conducted by Rev. Dr. McCrae, of Westminster, who afterwards made a short address, welcoming the delegates on behalf of the section and the teacher, Miss Flora McColl. In the course of his remarks, which were very pointed and profitable, Dr. McCrae dwelt upon the fact that, no matter what might be the salary remuneration, a real good teacher's work was far above it in value. In fact it was impossible to value it in dollars. He dwelt on the importance of character-building, as being the supreme aim in all teaching.

The president, Mr. Langford, of Byrop, had the subject, "Nature Study," and illustrated it by a practical lesson on insect life. He demonstrated how he would set up a spirit of self-investigation and put students in the way of discovering the truths and beauties of nature.

Miss Powell, the directress in art in the city public schools, gave a most interesting talk on "Practical Art Education." The speaker stated that the value of art education could be estimated when it was noted that the prevailing trend of modern times no longer looked upon art as an impractical accomplishment, but rather as a study, the value of which was on a par with the three "R's" of antiquity. Why comes this change? Simply because men are no longer satisfied to create and manufacture things that are good alone. They must be good and at the same time be beautiful also. The good must be made perfect is the great demand of today. As an educational factor, drawing is the first or earliest means of expression, but its usefulness does not soon end, for all pattern-making, all landscape gardening, all civil engineering and many other sciences and arts are dependent on it. It is the middleman, so to speak, that goes between the mind of the inventor, or creator, and the workman, who puts his thoughts into material form. Thus, there are two sides to art education—an ethical and a practical—and each is crippled by undervaluing the other.

At the conclusion Miss Powell was highly complimented on the excellence of her paper, and the thanks and appreciation of the association were tendered to her.

Inspector Thompson addressed the teachers on the subject of the changed curriculum. He said the educational department had taken a step in the right direction in drawing up such a programme, for it was one that would tend to make a student's success dependent on his own efforts, and would mitigate, to a great extent, the examination evil. It would not, however, make it easier for a pupil to reach the high school, as the standard had been raised on those five subjects on which he is still to be examined. In viewing the whole outline of studies in their modified form, the speaker stated that what changes had been made were very rational ones, and seem to start with the student exactly in the place where the school finds him when he comes to school, and it gives him school work that is of interest to him and similar to what he has been doing before that time. It begins with having him observe things, and then asks him to communicate the result of this observation in some of the modes of expression — drawing construction, speech or writing. He concluded by advising the teachers as to how he wished them to comply with this new programme of studies in their schools, where the facilities supplied were not always as adequate as they might be.

The election of officers resulted as follows:

President—George A. Ramsay.

Vice-president—Phillip F. Maylard.

Secretary-treasurer—Miss McDowell.

Executive Committee—Miss Murdock and Messrs. Langford and Duncan

A very large number of the residents of the neighborhood were present, and from their interest in discussions and attention to speeches, showed that their interest in educational matters was a very keen one. Through the kindness of the ladies, lunch was then served to the delegates.

EVILS IN STATES ARE TOO GREAT

Rev. E. E. Scott Says They Will Not Admit of the Thought of Annexation of Canada.

The lecture delivered under the auspices of the Dundas Center Epworth League by Rev. E. E. Scott, of Galt, upon the subject, "The Land of the Maple," was enjoyed by a large gathering last evening, and the funds of the league gained considerably. The lecturer, in addition to having traveled through Canada from east to west, had all the qualities necessary for a pleasing and didactic lecturer. Rev. C. T. Scott, the pastor, and brother of the lecturer, was in the chair.

Mr. Scott firstly showed how great was the extent of Canada, compared with European countries, and then he went on to point out the great forest, mineral and agricultural resources of the Dominion. Having lived a number of years in the west, Mr. Scott could speak with power of its possibilities, but he excelled most of all in his beautiful descriptions of natural scenery. The speaker thought that the evils in the United States were too great to admit of the thought of annexation, and he considered that Canada's future lay either in imperial federation or independence. The former, he thought, was the most logical solution, considering the extent of our resources and the limitation of our means of defense. Mr. Scott also criticised the Alasken boundary award.

Mr. J. Parnell Morris, the new organist of the Dundas Street Methodist Church, made his first public appearance in London as a vocalist, and pleased his audience very much. He was accompanied by Miss Annie Yeates.

FEW NAMES WERE STRICKEN OFF LIST

Results of the First Day's Sessions of the Board of Appeal.

When the board of registrars resumed their sitting at 3 o'clock yesterday afternoon, five inmates of the Old People's Home were present to uphold their claim to vote, in the face of an appeal made by the Liberals against them. According to the law, no person receiving charitable support from a government institution may vote, but the defendants in question asserted that they all paid their board at the home. Decision was reserved.

The court resumed at 8 o'clock in the evening to hear the cases of many who, although subpoenaed, had been unable to attend before 6 o'clock. Decision was reserved in another interesting case, namely, that of John Martell, who keeps a billiard room on Richmond street, but whose family is resident in Simcoe. The Conservatives appealed against Mr. Martell, although he had lived many years in Ontario and four months in London. His wife and children were to move to this city. Mr. Martell said, in the near future, he himself in the meantime being a boarder.

One young man was called upon to prove his age, and his father, being put in the witness box, swore that his son was born the day following the great flood of July, 1883, in West London.

A colored man, William Brooks, who was born in Tennessee, had lived in London for three years, but had never been naturalized as a British subject. His name was therefore removed from the votrs' list.

One Conservative and two Liberal appeals were upheld, while two Conservative and one Liberal appeal were reserved.

Following is the result of the whole day's proceedings:

Liberal appeals against registration.—Dismissed—Edward K. O'Connor, Jas. Henry, John Parry, jun., John Robinson, Wm. H. Depper, Oliver A. Conley, Thomas Chamberlain, John McConnell, Neil McConnell. Reserved—W. Flown, Wm. Dershaw, Robert Weir, W. C. Neil and M. Steel.

Conservative appeals against registration.—Dismissed—Percy E. Horton, Charles D. Manness, Albert Rumball, Wm. R. Evans. Reserved—John Martell and James Blair. Struck off—William Brooks.

Liberal appeals against rejection by registrars.—Reserved—Wm. Harcourt. Allowed on—William Northcott and John Littleton.

Conservative appeals against rejection by registrars.—Reserved — Frank K. Hughes, Thomas McQuaid.

Therefore the result in brief of the decisions of the board for hearing appeals is that the Liberals have added two while the Conservatives have struck off one name.

The board will sit again at noon to wind up all remaining business.

COFFEE WAS IT

People Slowly Learn the Facts.

"All my life I have been such a slave to coffee that the very aroma of it was enough to set my nerves quivering. I kept gradually losing my health, but I used to say, 'Nonsense, it don't hurt me.' Slowly I was forced to admit the truth, and the final result was that my whole nervous force was shattered.

"My heart became weak and uncertain in its action and that frightened me. Finally my physician told me about a year ago that I must stop drinking coffee or I could never expect to be well again.

"I was in despair, for the very thought of the medicines I had tried so many times nauseated me. Of course I thought of Postum, but could hardly bring myself to give up the coffee. Finally I concluded that I owed it to myself to give Postum a trial. So I got a package and carefully followed the directions, and what a delicious, nourishing, rich drink it was. Do you know, I found it very easy to shift from the coffee to Postum and not mind the change at all. Almost immediately after I made the change I found myself better, and as the days went by I kept on improving. My nerves grew sound and steady. I slept well, and felt strong and well-balanced all the time. Now I am completely cured, with the old nervousness and sickness all gone. In every way I am well once more." Name given by the Postum Company, Battle Creek, Mich.

It pays to give up the drink that acts on some like a poison, for health is the greatest fortune one can have.

"There's a reason."

Get the famous little book "The Road to Wellville" in each package.

Free! Free!

This 75c Coupon ..Free..

Cut this out and present it at once to any of the following druggists with *50c*. They will give *large* bottle Ozone (concentrated), *large* package Celery King. This is merely an advertising offer and may not be made again.

So present at once to C. McCallum & Co., J. J. Jepson, Callard & McLachlan, J. E. Keays & Co., Anderson & Nelles, H. J. Childs, E. W. Boyle, D. F. Kilgour, B. A. Mitchell, Wallace & Guillemont.

NAME .....

ADDRESS 39bc-tyw

VAUDEVILLE HAS COME TO STAY

Big Audience Witnesses Fine Performance at the London Vaudeville Theater.

Permanent vaudeville in this city was inaugurated last night at the London Vaudeville Theater, and if one is to judge from quality of performance, size of audience and hearty appreciation, success is assured for the gentlemen who have introduced the amusement to Londoners. The pretty little playhouse, which, by shape and size, is splendidly adapted to this style of performance, was packed to the doors, the "Standing Room Only" sign being brought into service early in the evening. From beginning to end the performance was a capital one, comedy sketches and latest songs, graceful dancing and high-class acrobatic feats being cleverly arranged to give constant and pleasing variety. Manager Fleming has kept his promise, too, to provide only the cleanest and most up-to-date acts. In proof of this it was found necessary to cancel the engagement of the Dorothea sisters, their performance not coming up to the necessary standard. Mr. Fleming has wired for another act to fill this vacancy.

Signora El Salto opened the bill with a clever acrobatic act. She is a contortionist of exceptional merit, and in conjunction has the charm of youth and beauty. Sidonia is startling in a grotesquely humorous way, and winds up with a bicycle and slack-wire feat that is at once novel and thrilling. He has just returned from a successful tour of Europe.

Ryan, Lester and Ryan are marvelous gymnasts. They carry through the most difficult tumbling and balancing acts with an ease that fascinates. So acceptable was this trio to the audience that they were obliged to respond with an additional turn that is something of a sensation. Mark Fields and Lillian Barlow, in songs, made a hit, especially the former, who shows considerable talent as an impersonator of Hebrew types.

The Thornes, four in number, presented a sketch entitled "In an Up-Town Flat." This in itself was well worth the price of admission. It is a clean, wholesome playlet, and goes with all the rush and snap of high-class farce.

The Bradys do a bag-punching act in which the training methods followed by the leading boxers of the day are illustrated. They also introduce a number of new feats in this type of gymnastics, such as punching the bag blindfolded.

A notable feature of the evening was the kinetograph, in which "The Great Bank Robbery" was realistically presented. The films are absolutely free from the shakiness that mars so many exhibitions of this kind.

Performances will be given nightly, and matinees Tuesday, Thursday and Saturday, the afternoon performances, as announced from the stage last night by Manager Fleming, being especially acceptable to the ladies and children, both as to price and entertainment.

A pianist has to cultivate the eye to see about 1,500 signs in one minute, the fingers to make about 2,000 movements and the brain to receive and understand separately the 1,500 signs while it issues 2,000 orders. In playing Weber' "Moto Perpetuo" a pianist has to read 4,541 notes in a little under four minutes.

THREE DAYS

Diamond Hall is crowded to overflowing with choice things which you have never seen in London before. For this season we have set aside the days and evenings,

Thursday, Friday and Saturday

OCTOBER 27th, 28th and 29th

that you may see everything early and at its best, and at the same time be under no obligation whatever to buy. If you wish it, we will gladly lay aside anything you may desire for Xmas. We will have on view a magnificent display of Diamonds, loose and mounted, also a large lot of diamond-set watches.

OPENING

HARPERS IN ATTENDANCE.

W. G. YOUNG, DIAMOND HALL.

214 Dundas Street, London, Ont.

The Best Grocery Bags in Canada

.... ARE MADE BY ....

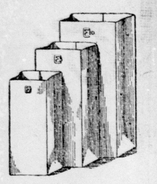

THE E. B. EDDY CO. LIMITED.

HULL, CANADA,

Light Bags are securely wrapped in red paper and every package branded "LIGHT."

Heavy Bags are wrapped in blue and branded "Heavy."

DONALD McLEAN, Agent, 436 Richmond Street

Souvenir Ranges

Souvenir Ranges have genuine Duplex grates.

By an ingenious arrangement applied to these grates, a novice can remove or replace them in a moment, without disturbing in any way the rest of the fire box.

The grate rests on a solid runway, which supports it firmly from front to back.

"Souvenir" Grates cannot Sag.

The Gurney, Tilden Company

Manufacturers Limited

Hamilton Toronto Montreal

Winnipeg Vancouver

Our personal guarantee as well as that of the makers goes with every stove. Call and see the Souvenir Ranges.

Wm. Wyatt & Son,

385-387 TALBOT STREET.

For touch, tone, volume and finish, the

HEINTZMAN & CO. .. PIANO ..

(MADE BY YE OLDE FIRME OF HEINTZMAN & CO.)

excels all others. These are the four leading features of a piano, and every one has been brought to the highest point of perfection in the Heintzman & Co. Piano. In this piano you get the results of over fifty years' experience.

PIANO SALON: 217 DUNDAS STREET, LONDON, ONT.

Deep sea fish make their own light by phosphorescence, and are equipped with telescopic eyes.

Piles

To prove to you that Dr. Chase's Ointment is a certain and absolute cure for each and every form of itching, bleeding and protruding piles, the manufacturers have guaranteed it. See testimonials in the daily press and ask your neighbors what they think of it. You can use it and get your money back if not cured. 60c a box, at all dealers or EDMANSON, BATES & Co., Toronto.

Dr. Chase's Ointment

A patent has been issued for a slot X-ray machine for public use.

In the Government forest reserves Uncle Sam is planting 3,500 trees a day.

Japanese oysters are the largest in the world.

WHEREVER WEAKNESS IS, DISEASE WILL SETTLE.—If one suffers from any organic weakness, inherited or contracted, there disease will settle when it attacks the body. Therefore drive out the pains that beset you, do not let a cold or a cough harass you, and keep the respiratory organs in a good, healthy condition. This you can do by using Dr. Thomas' Eclectric Oil. Prevention is the wisest course.

William Le Queux, author of "The Closed Book," is a chevalier of the Order of San Marino, and a consul of the miniature republic. His Italian residence is at Villa Le Queux, near Florence.

Hop Purity

Poor hops spoil ale—make it dead, sour and cause biliousness to the consumer.

Hops used in Carling's Ale are chosen by Carling's hop experts from certain localities where only the best hops grow.

Are gathered at just the right time and kept in cold storage until used.

Ask for Carling's Ale—accept no other because no other is quite so good.

Carling's Ale

The Ale that's Always Pure