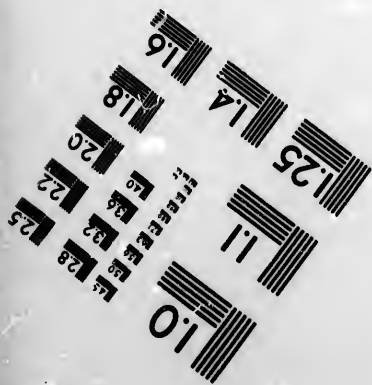
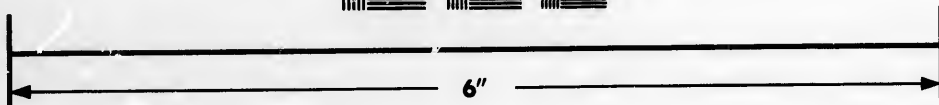
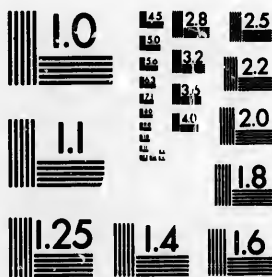

**IMAGE EVALUATION  
TEST TARGET (MT-3)**



**Photographic  
Sciences  
Corporation**

23 WEST MAIN STREET  
WEBSTER, N.Y. 14580  
(716) 872-4503

728 2.5  
22  
20

**CIHM/ICMH  
Microfiche  
Series.**

**CIHM/ICMH  
Collection de  
microfiches.**



**Canadian Institute for Historical Microreproductions. / Institut canadien de microreproductions historiques**

10

**© 1987**

Technical and Bibliographic Notes/Notes techniques et bibliographiques

The Institute has attempted to obtain the best original copy available for filming. Features of this copy which may be bibliographically unique, which may alter any of the images in the reproduction, or which may significantly change the usual method of filming, are checked below.

L'Institut a microfilmé le meilleur exemplaire qu'il lui a été possible de se procurer. Les détails de cet exemplaire qui sont peut-être uniques du point de vue bibliographique, qui peuvent modifier une image reproduite, ou qui peuvent exiger une modification dans la méthode normale de filmage sont indiqués ci-dessous.

- Coloured covers/  
Couverture de couleur
- Covers damaged/  
Couverture endommagée
- Covers restored and/or laminated/  
Couverture restaurée et/ou pelliculée
- Cover title missing/  
Le titre de couverture manque
- Coloured maps/  
Cartes géographiques en couleur
- Coloured ink (i.e. other than blue or black)/  
Encre de couleur (i.e. autre que bleue ou noire)
- Coloured plates and/or illustrations/  
Planches et/ou illustrations en couleur
- Bound with other material/  
Relié avec d'autres documents
- Tight binding may cause shadows or distortion  
along interior margin/  
La reliure serrée peut causer de l'ombre ou de la  
distorsion le long de la marge intérieure
- Blank leaves added during restoration may  
appear within the text. Whenever possible, these  
have been omitted from filming/  
Il se peut que certaines pages blanches ajoutées  
lors d'une restauration apparaissent dans le texte,  
mais, lorsque cela était possible, ces pages n'ont  
pas été filmées.
- Additional comments:/  
Commentaires supplémentaires:  
[Printed ephemera] 1 sheet, [4] p.

- Coloured pages/  
Pages de couleur
- Pages damaged/  
Pages endommagées
- Pages restored and/or laminated/  
Pages restaurées et/ou pelliculées
- Pages discoloured, stained or foxed/  
Pages décolorées, tachetées ou piquées
- Pages detached/  
Pages détachées
- Showthrough/  
Transparence
- Quality of print varies/  
Qualité inégale de l'impression
- Includes supplementary material/  
Comprend du matériel supplémentaire
- Only edition available/  
Seule édition disponible
- Pages wholly or partially obscured by errata  
slips, tissues, etc., have been refilmed to  
ensure the best possible image/  
Les pages totalement ou partiellement  
obscurcies par un feuillet d'errata, une pelure,  
etc., ont été filmées à nouveau de façon à  
obtenir la meilleure image possible.

This item is filmed at the reduction ratio checked below/  
Ce document est filmé au taux de réduction indiqué ci-dessous.

10X	12X	14X	16X	18X	20X	22X	24X	26X	28X	30X	32X
				<input checked="" type="checkbox"/>							

The copy filmed here has been reproduced thanks to the generosity of:

Metropolitan Toronto Library  
Canadian History Department

The images appearing here are the best quality possible considering the condition and legibility of the original copy and in keeping with the filming contract specifications.

Original copies in printed paper covers are filmed beginning with the front cover and ending on the last page with a printed or illustrated impression, or the back cover when appropriate. All other original copies are filmed beginning on the first page with a printed or illustrated impression, and ending on the last page with a printed or illustrated impression.

The last recorded frame on each microfiche shall contain the symbol  $\rightarrow$  (meaning "CONTINUED"), or the symbol  $\nabla$  (meaning "END"), whichever applies.

Maps, plates, charts, etc., may be filmed at different reduction ratios. Those too large to be entirely included in one exposure are filmed beginning in the upper left hand corner, left to right and top to bottom, as many frames as required. The following diagrams illustrate the method:

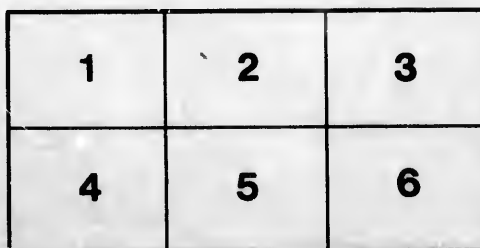
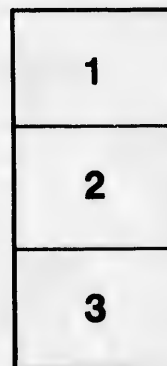
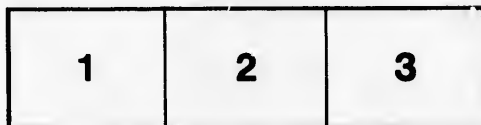

L'exemplaire filmé fut reproduit grâce à la générosité de:

Metropolitan Toronto Library  
Canadian History Department

Les images suivantes ont été reproduites avec le plus grand soin, compte tenu de la condition et de la netteté de l'exemplaire filmé, et en conformité avec les conditions du contrat de filmage.

Les exemplaires originaux dont la couverture en papier est imprimée sont filmés en commençant par le premier plat et en terminant soit par la dernière page qui comporte une empreinte d'impression ou d'illustration, soit par le second plat, selon le cas. Tous les autres exemplaires originaux sont filmés en commençant par la première page qui comporte une empreinte d'impression ou d'illustration et en terminant par la dernière page qui comporte une telle empreinte.

Un des symboles suivants apparaîtra sur la dernière image de chaque microfiche, selon le cas: le symbole  $\rightarrow$  signifie "A SUIVRE", le symbole  $\nabla$  signifie "FIN".

Les cartes, planches, tableaux, etc., peuvent être filmés à des taux de réduction différents. Lorsque le document est trop grand pour être reproduit en un seul cliché, il est filmé à partir de l'angle supérieur gauche, de gauche à droite, et de haut en bas, en prenant le nombre d'images nécessaire. Les diagrammes suivants illustrent la méthode.

## SPECIAL APPEAL.

---

*To the Members of the Congregation of St. James's Cathedral:*

The Rector and Churchwardens had hoped to make a personal canvass of the Congregation, but have found the process altogether too slow to meet the urgency of the occasion. They therefore hope that Members of the Congregation will accept this circular in lieu of a personal call, on the subject it relates to.

The financial statement submitted this year shows the position of the Church in regard to the completion of the improvements. Of the work yet proposed to be done and not yet provided for (to cost some \$18,000) it will be observed that items representing fully \$9,000 are all of an absolutely necessary character, and should be executed at once, to put the Church in a becoming condition.

To raise this amount we ask each of the remaining members of the congregation who can possibly do so (less than 100 in number upon the list), to contribute to the utmost extent possible, by cheques payable in July, October, and January next. This necessary sum provided, we can leave the additional features, of a less necessary though highly desirable character, to be provided by members able and willing to do so.

The present appeal is urgent, and a reply is requested before the 30th inst., when the Finance Committee meet to decide finally on the contracts for the coming summer. If all contracts can be settled at this date, the work can be completed between the 1st July and the 1st September. Contracts, however, cannot be let until the funds are provided.

If the congregation will contrast the financial position of the Church, as shewn by the statement of this year, referring to the debt and income, with its condition and prospects a few years past, they must recognise that prolonged and arduous labour has been necessary to accomplish the results shewn. The only thanks we hope to receive is a prompt and generous response to this present appeal.

Yours respectfully,

W. R. BROCK.

O. A. HOWLAND.

May 25th, 1889.

# ST. JAMES' CATHEDRAL.

## REPORT ON IMPROVEMENTS, 1888-1889.

Subscriptions .....		\$22,200 00
Expended :		
Carpenter work .....	\$2,475 00	
Masonry, plastering, and plumbing	1,512 00	
Raising chimneys .....	895 00	
Repairs to roofs and furnaces ....	345 00	
Painting, cleaning, & miscellaneous	793 00	
	-- --	\$6,020 00
Uncalled balance .....		\$16,180 00
Contracted for :		
Organ contract, with case and setting up .....	\$10,500 00	
Choir seats, etc. ....	2,500 00	
Renewing Nave windows and colouring walls .....	2,000 00	
Lectern ; and contingencies ....	1,180 00	
	-----	16,180 00
		<u>22,200 00</u>

### REQUIRED TO COMPLETE SATISFACTORILY.

Replacing organ gallery, etc. ....		\$1,000 00
Repainting spire .....		400 00
Cutting off ends of seats .....		600 00
Oak and glass screens at porches and transepts to check draughts .....		2,000 00
Architect and contingencies .....		2,000 00
Chancel ceiling .....		1,500 00
Furnaces, lighting, and ventilation .....		1,500 00
Echo organ .....		1,200 00
Finishing nave pillars in stone .....		2,000 00
Fire-proof and tiled chancel floor .....		1,800 00
Fire-proof stone pillars in chancel .....		4,000 00
		<u>4,000 00</u>
Balance to be subscribed .....		<u>\$18,000 00</u>

W. R. BROCK, }  
 O. A. HOWLAND, } *Churchwardens.*

SUBSCRIPTIONS TO ST. JAMES' GENERAL  
IMPROVEMENT FUND.

Col. Grasett & Brothers.	\$2500 00	Gooch, R. N	\$500 00
Brock, W. R.	2000 00	Manning, Alex	500 00
Gooderham, Geo	2000 00	Smith, C. J.	500 00
Gooderham, G. W.	1000 00	Cockburn, G. R. R	300 00
Heward, Mrs.	1000 00	Grindlay, W	300 00
Nordheimer, Albert	1000 00	Clarkson, E. R	250 00
Wyld, Fred	1000 00	Whitney, J. W. G.	250 00
Howland, O. A	1000 00	Jones, Mrs. Margt. S.	200 00
Cawthra, Henry	1000 00	Helliwell, Miss	100 00
Beardmore, G. W.	1000 00	Simpson, W. B.	100 00
Beatty, W. H.	1000 00	Hastings, S.	100 00
Kingstone, F. W	600 00	Bickford, E. O	100 00
Todd, A. T.	600 00	Myers, Adam	100 00
Winn, Mrs. Helen	500 00	Green, Mrs. E. M.	90 00
Kerr, J. K.	500 00	Green, Miss E. F.	30 90
Irving, A. S.	500 00	Green, Miss E. M.	30 00
Boyd, W. T.	500 00	Blake, Hon. E	50 00
DuMoulin, Rev. Canon	500 00		
Ladies' Aid	500 00	Total	\$22200 00

W. R. BROCK, }  
O. A. HOWLAND, } *Churchwardens.*

1889 APPEAL

Groseth scripbook



