Huron Signal.

"The Greatest Possible Good to the Greatest Possible Number."

VOL. XXIX. NO. 18. GODERICH, ONTARIO, WEDNESDAY, MAY 17, 1876. WHOLE NO. 1526.

The Huron Signal,

(ESTABLISHED 1848.)

One of the Largest Papers published in Canada, printed and published at Goderich, Ontario, every

WEDNESDAY MORNING,

at the Office, Montreal Street, adjoining the Market Square, by

ALLAN & DICKSON

PUBLISHERS AND PROPRIETORS.

TERMS: $1.50 per annum strictly in advance; $1.75 if paid within three months; $2.00 if not within three months; and $2.50 after the end of the year.

No paper discontinued till all arrears are paid, except at the option of the publisher.

RATES OF ADVERTISING:

Eight cents per line for the first insertion, and two cents per line for each subsequent insertion.

Local notices, 10 cents per line for each insertion.

Business notices not exceeding 6 lines, $4 per annum, for 6 lines or less.

The number of lines to be reckoned by the space occupied measure of the type used for the Signal.

Advertisements without specific directions, will be inserted till forbid, and charged accordingly.

Special contracts for definite terms are made at rates.

☞ The above rates will in all cases be strictly adhered to.

Advertisements intended for insertion in any particular issue should reach the office by noon on Tuesday.

The circulation of the SIGNAL makes it an unexcelled advertising medium.

JOB WORK OF ALL KINDS

Executed with neatness and despatch, Bills printed at the post well. Orders by mail punctually attended to.

Business Directory.

M. NICHOLSON,

HOUSE, SIGN AND DECORATIVE PAINTER, GLAZIER, PAPER HANGER, &c. Shop—Kingsbury's Block, Square. Residence—Victoria Street, Goderich. 1431-y

M. S. WATSON,

GENERAL AGENT, Commercial Building, Goderich. Agent for the Huron Signal. 1431-y

DR. SHANNON,

PHYSICIAN, SURGEON, ACCOUCHEUR, &c. Office—Kingsbury's Block, Square. Residence—Victoria Street, Goderich. 1431-y

DR. SCOTT,

PHYSICIAN, SURGEON, ACCOUCHEUR, &c. Office—Kingsbury's Block, Square. Residence—Victoria Street, Goderich. 1431-y

DR. SHAW,

PHYSICIAN, SURGEON, ACCOUCHEUR, &c. Office—Kingsbury's Block, Square. Residence—Victoria Street, Goderich. 1431-y

DR. JAMIESON,

PHYSICIAN, SURGEON, ACCOUCHEUR, &c. Office—Kingsbury's Block, Square. Residence—Victoria Street, Goderich. 1431-y

DR. SHOREY,

PHYSICIAN, SURGEON, ACCOUCHEUR, &c. Office—Kingsbury's Block, Square. Residence—Victoria Street, Goderich. 1431-y

DR. SMITH,

PHYSICIAN, SURGEON, ACCOUCHEUR, &c. Office—Kingsbury's Block, Square. Residence—Victoria Street, Goderich. 1431-y

DR. SCOTT,

PHYSICIAN, SURGEON, ACCOUCHEUR, &c. Office—Kingsbury's Block, Square. Residence—Victoria Street, Goderich. 1431-y

DR. SHAW,

PHYSICIAN, SURGEON, ACCOUCHEUR, &c. Office—Kingsbury's Block, Square. Residence—Victoria Street, Goderich. 1431-y

DR. JAMIESON,

PHYSICIAN, SURGEON, ACCOUCHEUR, &c. Office—Kingsbury's Block, Square. Residence—Victoria Street, Goderich. 1431-y

DR. SHOREY,

PHYSICIAN, SURGEON, ACCOUCHEUR, &c. Office—Kingsbury's Block, Square. Residence—Victoria Street, Goderich. 1431-y

DR. SMITH,

PHYSICIAN, SURGEON, ACCOUCHEUR, &c. Office—Kingsbury's Block, Square. Residence—Victoria Street, Goderich. 1431-y

Money to Lend.

$23,000

TO Loan on Firm or Town property at 7 per cent. Apply to

E. CAMPBELL, Solicitor, &c., Goderich.

Oct. 20th, 1871. 1151

MONEY TO LEND.

PRIVATE FUNDS ON REAL ESTATE: Moderate and reasonable charges. Interest from eight to ten per cent according to security.

J. Y. GARROW, Solicitor &c.

Goderich.

January 27th, 1876. 1411-tf

MONEY TO LOAN

AT LOW RATES OF INTEREST.

FREEHOLD Permanent Building and Savings Society of Toronto.

For particulars apply to

A. M. ROSS, Agent at Goderich.

Secretary and Treasurer,

CHAS. ROBERTSON,

Toronto. 1343.

MONEY TO LEND

At Greatly reduced Rates of Interest

THE undersigned has any amount of money to Loan from two to fifteen years, at a low rate of interest and favorable terms of repayment, payable by yearly instalments; rate of expense will defy competition.

HORACE HORTON

Appraiser for the Canada Permanent Building & Savings Society, of Toronto.

INSURANCE CARD.

The Subscriber is agent for the following first-class Insurance Companies.

PHŒNIX of London, England.

HARTFORD of Hartford.

PROVINCIAL of Toronto.

BRITISH AMERICA, of Toronto.

Fire & Marine business done at the lowest rates.

HORACE HORTON

Office Market Square, Goderich.

Oct. 20th 1875. 1341-y.

Money to Loan.

THE CANADA LANDED CREDIT COMPANY, TORONTO.

JOHN LAING BLAKE, ESQ., President.

MONEY is here by this Company on long or short date, up on the same terms as to market, or at the lowest rate of interest.

HUGH HAMILTON,

Solicitor, Goderich.

14-y-tr C. L. Agent, Goderich.

Money to Lend.

$50,000.00

Running for want of Applicants

Most terms yet offered to the public.

B. L. BOYLE,

Solicitor, Goderich.

Jan. 18th, 1876. 1309-1yr

A NEW ENTERPRISE

Tinning Shop and Bedstead Factory,

On the corner of Waterloo and Lightbolme Streets,

In the shop formerly used as an ice factory, where we are prepared to manufacture and keep on hand TINNING, PRAINING, SAWING and general JOB WORK.

All very cheap for Cash and on the Shortest Notice.

Give us a call, and support home manufacture.

SAM. CURRAN.

Goderich Sept. 22, 1875. 1403-1y

Poetry.

Jewish Worship.

Mr. Herrick.—My most valued and learned acquaintance here is a Jewish Rabbi, who often visits me for the purpose of getting me to read for him difficult passages in old Greek authors. He lately invited me to attend the service in his synagogue, which I did, and I must admit that the whole imposing ceremony was conducted with the utmost solemnity and decorum. The following reflections were pencilled on reaching my room:—

I saw them in the synagogue,
As in their ancient day,
And never from my memory
The scene shall fade away!
For, dazzling on my vision, still
The latticed galleries shine
With Israel's loveliest daughters,
In their beauty half divine.

It is the holy Sabbath eve,
The solitary light
Sheds, mingled with the hue of day,
A fainter nothing bright;
On swarthy brow and piercing glance
It falls with saddening tinge,
And dimly gilds the Pharisee's
Phylacteries and fringe.

The two-leaved doors slide slow apart,
Before the Eastern scene,
As rise the Hebrew harmonies,
With chanted prayers between;
And 'mid the tissued veils disclosed,
Of many a gorgeous dye,
Enveloping in their jewell'd scarfs,
The sacred Records lie.

Robed in his sacerdotal vest,
A silvery beaded man,
With voice of solemn cadence o'er
The backward letters ran,
And often yet methinks I see
The glow and power that sat
Upon his face, as forth he spread,
The ROLL IMMOLATE.

Then fervently that hour I prayed,
That from the mighty scroll
Its light, in burning characters,
Might break on every soul;
That on their harden'd hearts the veil
Might be no longer cast,
But be for ever rent in twain,
Like that before the ark.

Yet, yet the hour of grace shall fall,
O, Judah! from thy sight,
And every eye be pur'd to read
Thy testimonies right,
When thou, with all Messiah's signs
In Christ distinctly seen,
Shall, by JEHOVAH's ineffable name,
Invoke the NAZARENE.

HIBERNICUS.

Chicago, May 1st, 1876.

P. S.—A few days after this meeting, the venerable Rabbi called on me, to get my translation of a large selection of Greek sentences, and on his enquiring how I liked the service in the synagogue, I handed him the foregoing lines; and in vindication of the last verse, I read to him, from my Greek Testament, St. Paul's prophecy relative to the Jews' ultimate conversion, translated as follows, "But even until this day, when Moses is read, the veil is upon their heart. Nevertheless when it shall turn to the Lord, the veil (or darkness) shall be taken away." He listened to my quotation, he asked me, with a contemptuous smile, how we, Christians, could believe this renegade. H.

The New Magdalen.

"I believe so," she said. "We met here by accident. I know nothing of her."

"Not even her name?" inquired the German surgeon.

Mercy's resolution was hardly equal yet to giving her own name openly as the flame of Grace. She took refuge in flat denial.

"Not even her name," she repeated obstinately.

The old man stared at her more rudely than ever, considered with himself, and took the conflict from the table, stuffed back to the bed, and examined the figure laid on it in silence. The Englishman continued the conversation, no longer concealing the interest that he felt in the beautiful woman who stood there him.

"Pardon me," he said; "you are very young to be alone in war time in such a place as this."

The sudden outbreak of a disturbance in the kitchen relieved Mercy from any immediate necessity for answering him. She heard the voices of the wounded men raised in feeble remonstrance, and the harsh command of the foreign officers, bidding them be silent. The German instincts of the woman instantly prevailed over every personal consider-ation imposed on her by the position which she had assumed. Reckless whether she betrayed herself or not as nurse in the French ambulance, she instantly drew aside the canvas to enter the kitchen. A German sentinel barred the way to her, and announced, in his own language that no strangers were admitted. The Englishman, politely interposing, asked if she had any special object in wishing to enter the room.

"The poor Frenchmen!" she said earnestly, her heart upbraiding her for having forgotten them. "The poor wounded Frenchmen!"

The German officer advanced from the bedside, and took the matter up before the Englishman could say a word more.

"You have nothing to do with the wounded Frenchmen, he crushed, in the barbarest notes of his voice. The wounded Frenchmen are my business, and not yours. They are our prisoners, and they are being moved to our ambulance. I am Ignatius Wetzel, chief of medical staff—and I tell you this. Hold your tongue." He turned to the sentinel, and added in German, "Draw the curtain again, and if the woman persists, put her back into this room with your own hand."

Mercy attempted to remonstrate. The Englishman respectfully took her arm, and drew her out of the sentinel's reach.

"It is useless to resist," he said. "The German discipline never gives way. Your best and best course is to be quiet about the Frenchmen. The ambulance under Surgeon Wetzel is admirably arranged. I answer for it, the men will be well treated." He saw the tears in her eyes as he spoke; his admiration for her rose higher and higher. "Kind as well as beautiful," he thought. "What a charming creature!"

"Well, said Ignatius Wetzel, eyeing Mercy sternly through his spectacles, 'are you satisfied? And will you hold your tongue?'

She yielded: it was plainly unjust to persist. Not for the Frenchmen's existence, her devotion to the wounded men might have stopped her on the downward way that she was going. If she could only have been absorbed again, mind and body, in her good work as a nurse, the temptation might even yet have found her strong enough to resist it. The fatal severity of the German discipline had swept aside at the last the tie that bound her to her better self. Her free bardened as she walked away peevishly from Surgeon Wetzel, and took a chair.

The Englishman followed her, and resumed the question of her present situation in the cottage. "Don't suppose that I want to alarm you," he said. "There is, I repeat, no need to be anxious about the Frenchmen, but there is serious reason for anxiety on your own account. The action will be renewed round this village by daylight; you ought really to be in a place of safety. I am at Malstetbury House, and if any name is Horace Holmcroft, I shall be delighted to be of use to you, and I can be of none, if you will let me. May I ask if you are travelling?"

Mercy gathered the cloak which concealed her nurse's dress more closely round her, and committed herself simply to her first overt act of deception. She bowed her head in the affirmative.

"Are you on your way to England?"

"Yes."

"In that case I can pass you through the German lines, and forward you on once on your journey."

Mercy looked at him in unmeasured surprise. His strangely felt interest in her was restrained within the strictest limits of good breeding: he was unmistakably a gentleman. Did he really mean what he had just said? "You can pass me through the German lines?" she repeated. "You must possess extraordinary influence, Sir, to be able to do that.

Mr. Horace Holmcroft smiled.

"I possess the influence that no one can resist," he answered—"the influence of the Press. I am saying here as war correspondent of one of our great English newspapers. If I ask him, the commanding officer will grant you a pass. He is close to this cottage. What do you say?"

She summoned her resolution—not without difficulty, even now—and took him at his word. "I gratefully accept your offer, Sir."

He advanced a step toward the kitchen, and stopped. "It may be well to make the application as privately as possible," he said. "I shall be questioned if I pass through that room. Is there no other way out of the cottage?"

Mercy showed him the door leading into the yard. He bowed—and left her. She looked fortively toward the German surgeon. Ignatius Wetzel was still at the bed, bending over the body, and apparently absorbed in examining the wound which had been inflicted by the shell. Mercy's instinctive aversion to the old man increased tenfold now that she was left alone with him. She withdrew unnoticed to the window, and looked out at the moonlight.

Had she committed herself to the fraud? Hardly, yet. She had committed herself to returning to England—nothing more. There was no necessity, thus far, which forced her to present herself at Malstetbury House, in Grace's place. There was still time to recommider her resolution—still time to write the account of the accident, as she had proposed, and to send it with the letter-case to Lady Janet Roy. Suppose she finally decided on taking this course, what was to become of her when she found herself in England again? There was no alternative open but to apply once more to her friend the matron. There was nothing for her to do but to return to the Refuge!

The Refuge! The matron! What past association with those words now presenting itself unwinded, and taking the foremost place in her mind! Of whom was she now thinking, the stern, strange place, and at that crisis in her life? Of the man whose words had found their way to her heart, whose influence had strengthened and comforted her, in the chapel of the Refuge. One of the finest passages in his sermon had been especially devoted by Julian Gray to warning the congregation whose he addressed against the dangerous influence of falsehood and deceit. The terms in which he had applied to the miserable women round him—terms of sympathy and encouragement never addressed to them before—came back to Mercy Merrick as if she had heard them an hour since. She turned deadly pale as they now pleaded with her own mind. "Oh, I" she whispered to herself, as she thought of what she had purposed and planned, "what have I done? What have I done?"

She turned from the window with some vague ideas in her mind of following Mr. Holmcroft's direction. Had he also listed the bed again she also could have seen Ignatius Wetzel. He was just stepping forward to speak to her, with a white handkerchief—the handkerchief which she had lent to Grace—held up in his hand.

"I have found this in her pocket," said. "Tere is her name on it, too. It must be a countrywoman of yours. He read the letters marked on the hand kerchief with mispronunciation. "Her name is—Mercy Merrick."

His lips had said it—not here! He had given her secret away.

"Mercy Merrick!" an English nurse! surmised Ignatius Wetzel, with his eyes steadily fixed on her. "Is it true?"

The hold on her mind of the past so suddenly and fearfully renewed, was too strong for her to resist. The present and prospective consequences of her conduct were no longer considered by her. Should she confess? Should she confess? Should she confess?

CANADIAN NEWS.

Three boys and two men were drowned in the river near Montreal, on Friday.

Hon. Malcolm Cameron still lies in a very low state, at Ottawa, no apparent change having taken place in his condition for the past week.

John Baker while boating on the Bay, at Toronto, on Saturday, with a companion, was drowned by the upsetting of the boat.

A colored lad named Pence was fearfully and perhaps fatally burnt in St. Catharines, on Thursday, by some boys placing a bunch of lighted fire crackers in his pocket.

The strike among the laborers on the Welland canal is about over, some of the contractors having consented to an increase of pay, and many of them have resumed work.

Mr. E. Miller's steam cabinet factory, Kingston, was burned on Friday. Only the machinery and some of the material in the basement could be saved. Estimated loss about $2,000; insurance $700.

The widow Murphy, at St. Edward, murdered by the girl Lebouillier, has since died. An inquest on her remains was held, and resulted in a verdict of willful murder, Lebouillier, the murderess, is in jail.

The abolition of the Manitoba Legislative Council has been followed by a reduction on salaries of all Ministers and officials, to take effect on July 1st, this step being rendered necessary to keep the expenditure within the inelastic annual subsidy from the Dominion.

At a large meeting of the ratepayers of Lanark village and surrounding municipalities, held Friday night, the citizens pledged themselves to do their utmost to secure a bonus of $100,000 from the county in aid of the Huron and Quebec Railway via Lanark village and Carleton Place, Lanark village pledging itself to a bonus of $15,000.

Mr. John McKay of Sydenham died a few days ago at the age of 99 years. Mr. McKay followed Sir John Moore in his Peninsula campaigns, and was present at the memorable burial of that hero after the battle of Corunna. When Lord Dufferin visited Owen Sound, and heard of the old veteran he paid him the compliment of a personal visit.

Ward, who murdered his wife in Caledon Township a short time ago, by cutting her with a butcher knife and then striking fire to his dwelling, is to be executed on June 20th. Ryan, who murdered his wife last week, by stabbing her while in a drunken fit, in Peterboro', has been committed for trial. He has tried to take his own life since his imprisonment.

On Sunday morning, about eight o'clock, the body of a man, or rather what is left of him, was found in a lime-kiln situated on Niagara street, Toronto. The flesh is nearly all burnt off the bones, the upper part of what remains being nothing but a calcined mass. The body is probably that of a tramp who may have lain down beside the kiln to pass the night and rolled in accidentally.

WINGHAM.

Shade tree guards are furnished by the village council to all persons who plant trees on the street.

The Council has granted $50 to the Wingham brass band.

The Good Templars are about to build a new hall.

At the last meeting of the Quarterly Board of the Wingham Circuit of the Methodist Church, a very flattering resolution was adopted expressive of the esteem in which Rev. G. A. Mitchell B. A., was held.

Fire broke out in the woodshed of Dinsley's hotel, early on the morning of the 5th, but was fortunately noticed in time and extinguished.

On Monday evening of last week, says the Times, a number of the members and adherents of the Wingham Presbyterian Church presented Rev. James Pritchard, who has removed to Bluevale, with a gold watch valued at $300.

DUNGANNON.

New Lodge.—Mr. Wm. Mallough, of Dungannon, Provincial Deputy of the United Templars, last week organized a new temperance lodge in Dunsion's district, near Dungannon. Quite a number of members joined.

Accident.—Mr. R. Clendenning last week had his foot considerably injured through one of his horses tramping on it.

Tug Idea.—A big time is expected here on the 24th. A large number of visitors are expected to participate in the athletic sports. The prizes are good, which should be an inducement.

Pine Marten.—Quite a little excitement was aroused here this week by the appearance of a pine marten (which is a rare animal in this neighborhood) on the street. It was treed on a telegraph pole and captured.

Orange Lodge.—Mr. Joseph Smith, the contractor for the Orange Lodge, has commenced work. The building will be pushed forward to completion as fast as possible so as to be ready for the 12th of July.—Com.

COLBORNE.

Personal.—Mr G. R. McDonagh, son of Mr. McDonagh of Smith's Hill, obtained the degree of M. B. at the recent examination in medicine in the Toronto University. This speaks highly for this gentleman, he having only been three years at the University.

Valuable Colt.—Last week Mr. D. Fisher of Colborne sold a half interest in his two year old colt, "Young Beauty of the Dominion," to Mr. John Fisher for $400. The colt is a beauty, and is to be exhibited at the Centennial.

Elders.—Messrs. Angus McDonald and Wm. Green were recently ordained to the eldership of Leeburn Presbyterian Church.

Leeburn Church.—The annual report of the Union Sabbath School shows 60 scholars on the roll, and 11 teachers. Income $56.61, expenditure, $47.49, leaving a balance on hand of $3.12.

A Big Orchard.—Mr. Jas. A. Gledhill has just completed the work of planting out 1,000 apple trees, principally of autumn and winter varieties, on his farm, west half lot 7, 3rd con., W. Div. Colborne. These trees occupy a space of about 25 acres, and in a few years Mr. Gledhill will have one of the finest orchards in this section. This gentleman intends to plant out a large number of plum trees in another season. The stock was furnished by Leslie & Son, of Toronto, and the following gratuitous commendation from Mr. Gledhill speaks for itself:

Bed Miller, May, 15,'76.

Mr. Wm. Dickson,
Goderich.

The trees which I received through you from Messrs. Geo. Leslie & Son are really excellent, looking healthy and vigorous. I take great pleasure in recommending this firm to the public, whose stock is evidently superior and true to name.

Yours truly
Jas. A. Gledhill.

An International Compliment.—It is said that the Government of Japan tried in vain for a year to imitate the scales of Messrs Fairbanks & Co., but they gave up the attempt, and have paid the following straightforward and well-merited compliment to the workmanship of that firm:

"General Post office, Tokio, Japan, March 20, 1876.

"*Messrs Fairbanks & Co., No.* 311 *Broadway, New York:*

"Gentlemen: On the 1st day of January, 1875, your scales were introduced into the postal service of this country, and since that time the number in use has been constantly increasing, it being found that they are what is claimed for them—a Standard Scale. It is, therefore, a source of great satisfaction to this department to be able to add its testimony to the volumes already written in just praise of Fairbanks' Standard Scale. I have the honor to be, gentlemen, your very obedient servant.

"H. MAYESIMA, *Postmaster General.*"

1526-a.

Grand Trunk Railway.

TRAINS WILL LEAVE GODERICH AS FOLLOWS:

No. 1 Express, 7.50 a. m., for Toronto, London and Buffalo.
No. 7 Mixed, 8.45 a. m., for Stratford.
No. 3 Mail Express, 12.30 p. m., for Toronto, Buffalo and Detroit.
No. 9 Mixed, 3.30 p. m.

TRAINS WILL ARRIVE AS FOLLOWS:

No. 8 Mixed, 8.15 a. m., from Stratford.
No. 2 Mail Express, 3.10 p. m., from Toronto, Detroit and Buffalo.
No. 10 Mixed, 7.00 p. m., from Stratford.
No. 4 Express, 10.00 p. m., from Buffalo.

Huron Signal.

GODERICH, MAY 17, 1876.

Canada at the Centennial.

At this early stage of the great exhibition at Philadelphia, it is hardly to be expected that a fair idea could be furnished by newspaper reporters of the extent of the exhibits from each country. The representatives of the press have, however, been very active, and sufficient is known to indicate how the principal exhibitors stand relatively. Of course the United States come first with a very complete display, and Great Britain makes the second best exhibit, whilst Canada proudly stands next to the mother country. The New York *Tribune* in a hurried sketch of the exhibition thus refers to the Canadian department:

"The Dominion does remarkably well, occupying almost as much space as the mother country. There are articles from the Provinces of Quebec, Ontario, Manitoba, Nova Scotia, New Brunswick, and British Columbia. The goods are put up in plain uniform walnut cases that give a very regular appearance to the department. This feature of uniformity arises from the fact that the collection is under the auspices of the Government itself, the Dominion treasury having contributed $100,000 and the Provinces an additional amount for the display; the entire exhibit being in charge of three Commissioners from the Dominion, and one from each of the provinces. One of the striking features of the Ontario display is the elaborateness with which the school system is brought out, and in this a great deal of pride is evidently felt. The exhibitors say that their educational system is the best in the world. The geological department is made a leading feature of the Exhibition. The ores and petroleum are noticeable. The Commissioners point out a lump of plumbago, six feet by four, said to be the largest ever mined. Fine specimens of red granite from New Brunswick also attract attention. There are displays of furniture from Quebec and Toronto—tweeds, woollen goods and hosiery. The shipbuilding industry is represented by an interesting display of models from leading shipyards on the sea coast. Specimens of stoneware, which are claimed to equal the celebrated Staffordshire ware, are shown. Marble mantel pieces, made in Montreal, are claimed by the exhibitors to equal in delicacy of finish and beauty of design the work of the Italian chisel. The boot and shoe interests, drugs and chemicals, sewing-machines, circular and other saws, pianos, and organs have also fine samples in the collection. The furs are particularly noticeable, the Hudson Bay Company making a large exhibit. All kinds of articles of wearing apparel are profusely displayed. The extent and variety of Canadian industries, as represented here, will surprise English and American visitors, who have thought that they were well informed about the manufactures of the Dominion."

This is highly creditable to the promoters of our exhibit, and no doubt the exhibitors will reap much benefit from this world-wide advertisement of their wares. Canada's exhibit is not yet, however, complete. In the proper season horses, cattle, sheep, &c., will be on exhibition, and judging from the preparations being made by the commissioners the entries will be very large, particularly of horses and cattle. The inspectors of horses visited this section to inspect the horses entered, and their eulogies of many of the animals examined by them give the assurance that Huron will stand prominently among her sister counties, whilst the general exhibit will be very fine. Enough is known of the cattle possessed in the Dominion to convince all that the display in this line will be far from inferior.

It is unfortunate that arrangements are not completed for displaying the fruits grown in this country. The Fruit Growers' Association has not sufficient funds to enable them to prepare a creditable display, and the Government has been asked for a grant to carry out the arrangements which have been proposed, but so far the vote has not been made. It would be a pity to leave this important feature of our products unrepresented, and no doubt the Government will think likewise and take the necessary steps in the premises.

Protection has become a sore burden to the people of the United States. Recently a proposition was made to introduce silk machinery into the country free of duty, but immediately manufacturers of machinery, whose business is depressed at present, cried out against it, and cotton manufacturers, who have to submit to dutyof 40 per cent on their machinery, joined in the cry against this indication of favoritism. This is one of the many instances of difficulties arising out of the American system of protection. The people of New England begin to see the fallacy of the policy, and the cry has arisen:—"Until we set about specie payments and get an honest tariff for revenue solely, the tendency will continue to be to 'dry rot' and to commercial suicide." Let the extreme protectionists in Canada consider this evidence.

Much excitement has been created in Europe through the assassination of the German and French consuls at Salonica, in European Turkey. It appears that a young Christian girl had been converted to Mahometanism, and at the instigation, it is said, of the American consul her friends made an attempt to take her from the Turks, the effort resulting in a disturbance. The two unfortunate consuls attempted to pacify the rioters, when they were assassinated by the infuriated Mahometans. Both parties are arming, and a serious outbreak is anticipated. The German and French Governments have despatched aid, and, no doubt, severe reparation will be demanded.

The Beecher affair still continues to excite those more nearly interested in the great scandal. Last week, at a meeting of the Plymouth church committee, certain charges against Bowen, one of the enemies of Beecher, were investigated amid much excitement. A resolution to turn him out of the church was discussed, but an offer on his part to hold an interview with Beecher and a friend and relate all he knew against the character of the preacher was accepted in the meantime. During the meeting an angry individual called Beecher a guilty man, and he was immediately turned out of the church.

The Salt Trade.

Considerable activity is being displayed by our salt manufacturers and dealers, a decided improvement in prices being the cause. Several good sales have been made in Canada, and there is an increasing demand with better figures in Chicago and western ports.—From a private letter from that city we learn that the prospect for business in Canadian salt is good, packers generally discounting American salt, the price of which is higher than usual. A good number of sales have been effected by our dealers in the West, and it is expected business will be much livelier than usual this year.

The shipments by vessel last week were as follows:—Schr. Heather Bell, for Owen Sound, 1000 barrels from Wm. Campbell; schr. Relandeer, for Chicago, 850 tons from Wm. Lee; schr. Regina, 1100 barrels for Chatham, from J. G. Dutton & Co.; schr. Admiral, for Sarnia, 600 barrels from Harrison & Evans.

The Writ for the election in North Middlesex has been received, and the nomination takes place on the 31st inst. By the death of Thomas Scatcherd, M. P., the seat has become vacant, and an exciting contest therefor, between the political parties, is pending.

Much talk is indulged in about the vacant senatorship, caused by the death of Senator Perry. Mr. Adam Hope, of Hamilton, is mentioned as the likely successor.

Town Council.

The Council assembled on Friday evening last the Mayor in the chair and all members present.

Communication from the Deputy Minister of Marine enclosing documents relating to the management of the docks, and stating that Capt. T. N. Dancy had been appointed Harbor Master—Referred to Harbor Committee, and Clerk to get Mr. Horton to telegraph to Ottawa for a return of the papers now in possession of the Government, and if these cannot be got the committee are to take action at once.

Communication from Provincial Secretary that he is informed that the population of Goderich is over 5000 and calling attention to the Statute in such case.

Mr. Campbell thought the town did not require a Police Magistrate at present; that if a close scrutiny were made it might be found that the population was not yet even the 5000.

Mr. Sloan thought it would be very unwise to ask the Government to appoint a Police Magistrate at present; the salary would be $800a year, and that could not be afforded; he observed that St. Catharines had a heavy suit on hand arising out of a decision given by the Police Magistrate there, and he could imagine all sorts of $10,000 suits looming up in the distance here.

Mr. D. Watson thought this communication should go before the Finance Committee as they were now examining the assessment roll, upon which a report could be given at next meeting.

Mr. Miller thought, as the assessors had given their sworn statement it was not right to go back of that; he would second M. D. Watson's motion.

Mr. A. Watson did not think the smallness of the fees as returned at present should be considered as a fair criterion of the fees to be derived; if we had a Police Magistrate there would be a great difference in this respect, and if there was no other reason he would advocate the appointment for the purpose of obtaining all the fees justly returnable from this source.

Report of the Public Work's Committee recommending that the necessary by-law be passed granting the petition of Messrs. Buchanan, Lawson and Robinson.

In reference to drainage at Central School they recommend that the Street Inspector be instructed to open up the drain made by Mr. Horton down Nelson street, and if in good condition that a connection be made with it, and if not that some other plan will be devised, probable cost $35. That a culvert be put across Nelson street at the intersection of Cambria road and Nelson street on the east side of Cambria road; they are not positive that such culvert will be effectual in removing water but are willing to give it a trial, at a cost of about $5. They authorized an expenditure of $15 in making certain repairs on Nelson street, under the supervision of the Street Inspector.—They recommend that an eight inch box drain be put in commencing on St. David street, opposite lot 139, thence down to the intersection of Cambria road, thence along the east side of Cambria road until it intersect with the main sewer on Huron road; probable cost $75. That a culvert be put in at the intersection of Hincks and Raglan streets, but they think no improvements can materially benefit this section till the main sewer reaches it, and then the whole trouble will be removed; the present expense would be about $12.—Gibbons street must remain as it is until the sewer drains it. That they would not recommend the grading of sidewalks on Cameron, Raglan and Gibbons streets as the sewer passing would cause the sidewalk on Raglan street to cave in. That the stumps be removed from Raglan street between South and Cameron streets at a probable cost of $5. That a culvert be put opposite lot 31 on William street and that the water table be cleaned out and thrown on the centre of the road, probable cost $10. They cannot recommend that anything be done at present on petition of the International Salt Co., unless the Canada Co. is willing to give the right of way through park lot No. 3. That planting of trees on block G was decided on and now nearly finished at a cost of about $60. The Street Inspector is instructed to re-set posts on Platt's hill and clean out the water table and put down a few loads of gravel at a cost of about $8. As to the main sewer they recommend, in amendment to the last open report on the sewer, that the bottom level of the part yet to be constructed should be raised one foot, which they consider will answer every purpose and cost considerable less; that the sewer should be continued at least to Key's street this season, a distance of 167 rods, and that tenders be asked without delay for same. They cannot recommend that any action be taken on Mrs. Sullivan's petition as it is a private matter between parties.

Mr. A. Watson said that the sewer should be carried through at once to Cameron street in order to properly drain that section, but it would do good if only finished as far as Key's street.

Mr. Campbell considered the sewer in its present state useless and hoped it would be pushed through at once to completion; he had confidence that the Public Works Committee would do what was right in the matter.

Mr. Thompson thought the sewer should be carried to Hincks street, even if it were necessary to borrow money in order to carry it out, or remain as it is; the south past of the town was neglected, it was in a fearful state and demanded the prompt attention of the Council in respect to this sewer.

Mr. Garrow said that the ratepayers benefited by the sewer should pay for it; that a special rate should be levied for this purpose; he pointed to the land belonging to the Hon. Senator McDonald which would be greatly improved, and yet if no special rate is struck he gets this large advantage for comparatively nothing; this gentleman was only assessed at a mere nominal figure and holding this large tract of land at speculative rates to the detriment of the town; he should be made to pay for this drainage.

Mr. Miller pointed to McKellar's drainage act which provides for such a case as this; the northern part of the town had been thoroughly drained and the cost was paid by the whole town and he thought the same rule should be followed in this case; in a sanitary point of view also the sewer should be gone on with at all events to Key's St. and if possible farther.

Mr. Thompson could not see the justice in making property owners along the line of sewer pay the cost of drainage, the benefit would result to many others not near the sewer at all; it would be impossible to define where this benefit should end and thus he thought the only equitable course was to tax the whole town. Mr. A. Watson said that Mr. Garrow's proposition would apply very well where parties desired their cellars drained, but this sewer was intended to carry off surface water so that the streets can be graded properly; he thought it necessary to build the sewer as far as possible this season; if a special rate were levied in this case the same would require to be done in every other case; the sewer would benefit a great many others besides those living along it; it would carry off rivulets of water that run in other sections of the town. Mr. Thompson thought it unfair to grind a man down with taxes because he happened to live on a wet lot; the sewer was not intended for the drainage of lots but streets, and the whole town was interested in that; he thought the sewer should be carried through to Hincks St. or the Bayfield road this season in order to be of benefit to that portion of the town, otherwise it might as well be left as it is. Mr. Campbell could not quite agree with the levying of a special rate but would like to see a committee report. Mr. Smith was in favor of the matter going to a committee for information sake. Mr. Garrow then moved, seconded by Mr. Hutcheson that that portion of the report which recommends that tenders be advertised for for the continuance of the sewer be not at present adopted, but that the question of imposing a special rate for the purpose of continuing the sewer or for paying for some part of it be referred to the P. W. Com. to report at the next meeting of Council—Carried. The rest of the report was adopted.

The Clerk was instructed to write the Canada Co. for permission to make a road through park lot No. 3.

Mr. Smaill moved, seconded by Mr. Smith, that tenders be taken for the several works recommended by the P. W. Com. report; he thought this was the proper way to proceed and the result might be a saving of funds. Mr. A. Watson was willing to submit to this but his experience was that it was cheaper to do all such small matters under the supervision of the Street Inspector. Several members expressed their confidence in the P. W. Com. to do the work as cheap as it could be done, and the matter dropped.

Petition from several ratepayers in St. Davids's Ward complaining of a pool of stagnant water which issues partly from Mr. Hosker's baths, and asking the Council to drain it off across the railroad track. Mr. Garrow thought Mr. Hosker should attend to this as the nuisance comes from his baths. Mr. D. Watson said the baths were of public benefit and the town should drain the water off—Referred to P. W. Com.

Communication from Street Inspector that there is a Company about occupying Mrs. Widder's lots on the harbor flats, and they are going to fence them in and in doing so will inclose the road which has been used on the south side, known as Beach street, running along the edge of the small hill at that point, and in order to make a temporary passage there an outlay of about $15 will require to be made—Referred to P. W. Com. with power to act.

Communication from the chairman of the Fire com. asking that a vice be purchased for the engineer—granted.

The special committee appointed to report on street watering reported that the ratepayers be requested to petition the Council where streets are required to be watered and are willing to allow themselves to be specially taxed for said watering; they also recommend the Council grant $250 out of the general funds as a bonus. After some discussion the matter was laid over till next meeting.

Report of the Finance Com. recommending the payment of several accounts mentioned in a former issue; that they examined the Auditor's report and found the same correct; that the account of A. Dart for board of a colored girl be not paid as there was no order with it from any member of the relief committee; as to petition from the Sons of Temperance for payment of money in the hands of the Council they report that such money is justly due to the Sons of Temperance and recommend that it be paid over to the trustees of said body (Messrs. D. Watson and Hutcheson dissenting.) A hot discussion took place upon this report, the Mayor and Messrs. D. Watson, Hutcheson, A. Watson and Clucas contending against its adoption on the ground that the money does not belong to the Sons of Temperance. It seems that some fifteen years ago the Sons of Temperance owned lot 852 and other property all of which they made over to the Mechanics' Institute as they (the Sons) were on the eve of dissolution. Afterwards the Institute also becoming weak and foreseeing that they as a body were dying made the property over to the town and the money also, but the latter on the condition that the town build a hall on said lot. The Sons afterwards revived and in 1872 at their request the town decided to deed over the lot to the Sons of Temperance and voted to pay the over money on condition that the Sons should build a hall and allow the town to have the use of it when wanted for public meetings, &c; the temperance body now undertake to do so, and on vote the report was adopted Messrs. D. Watson, Hutcheson, A. Watson and Clucas voting Nay, and Messrs. Garrow, Campbell, Miller, Thompson, Mitchell, Andrews, Smith, Detlor, Sloan and Smaill, Yea. The four Councillors who voted against the report then entered their protest against paying over said money to the Sons of Temperance.

The Clerk read by-law giving permission to Buchanan, Lawson & Robinson to construct a track from the G. T. R. across Maitland road, subject to certain conditions; rule 34 was suspended and the by-law read a third time and passed.

The Mayor mentioned that a citizen called on him and requested that notices be posted up warning people from tying their horses to street trees.

Council adjourned at about 11.30.

STANLEY.

Council Meeting.—The Council met at Varna, on the 1st inst., members all present. Certificates to draw on the Government to redeem $5,000 of debentures, filled up and signed. Mr. Moody appeared at Council, and stated that he wished to withdraw the complaint he made last fall against the Railway Co., as said Company has removed the cause of complaint. Moved by Mr. Castle, seconded by Mr. Keys, that the Reeve and Mr. Graham get all the information possible by next meeting of Council, respecting a new bridge on the 4th and 5th cons, north of the Bayfield road—Carried. Moved by Mr. Keys, seconded by Mr. Castle, that the sum of $10 be granted to Mr. Lee and his wife, they being in indigent circumstances, said sum to be expended under the direction of Mr. Graham—Carried. Moved by Mr. Graham, seconded by Mr. Castle, that the Reeve find out from some practical man, the suitability of two boilers for sale by Mr. Runciman, to be used as a pipe in a culvert for straightening the road between Varna and Mr. Turner's mill—Carried. Moved by Mr. Graham, seconded by Mr. Castle, that the following be the scale of Statute Labor and that a by-law be framed to this effect; A man not assessed, one day; a person not assessed for any amount not greater than $750, two days; over $750 and not more than $1,500, three days; and for every additional $1,000 or the fractional part thereof over $500, an additional day—Carried. Moved by Mr. Castle, seconded by Mr. Keys, that this Council do now adjourn to meet at Varna, on the first Saturday in June, at ten o'clock, a. m., as a Court of Revision, and other general business—Carried.

Wm. Plunkett, Clerk.

—R. Brownlee, of Blyth, has started a temperance hotel in the stand he occupied whilst holding a liquor license.

Local News.

ABOUT TOWN.

County Council.—The June session of this body will begin on Monday, 5th June next.

Sale of Salt Block.—To-day (Wednesday) the Union salt block will be put up for sale, at auction, at the rooms of Mr. J. C. Currie.

Tenders.—We would direct attention to the advertisement which asks for tenders for the construction of a framed tower for a range light on the north pier.

Observed Again.—Mr. Geo. Holborgall is preparing for active operations in the salt manufacturing line, and the old Tecumseh block will soon be turning out its usual quota of salt.

Personal.—Mr. Philip Holt, a student in Mr. Cameron's office, we are glad to see has passed very creditably examinations as barrister and attorney.—Col. A. M. Ross, M. P. P., and lady leave to-day on a trip to England. We wish them bon voyage, and hope that Mr. Ross may meet with the best success in his mission of disposing of the new County debentures.

Mrs. Warnock being about to remove her business to the handsome new store in Blake's block, corner Market Square and Montreal St. will sell off a portion of her stock at reduced prices.—See adv.

Knox Church.—Rev. Fraser Campbell, who has been delegated by the Presbyterian church as a missionary to India, will preach in Knox church next Sabbath at the morning and evening services.

To Smokers.—Those who are "addicted to the weed" should test the qualities of the Myrtle Navy tobacco, manufactured by Tucketts & Billings, of Hamilton. Those who have used it pronounce it excellent. None genuine without the stamp "T. & B."

Millinery.—It is generally admitted by the ladies of Goderich that the millinery received by express at Crofts & Johnston's, last week, is the most attractive and cheapest they have yet shown. Another lot of millinery and grenadines to arrive to-day.

Base Ball Guide.—Wm. Bryce, of London, has sent us a copy of his newly published Base Ball Guide for 1876, a neat and interesting work of great importance to base ball players, giving the new rules of the game and much useful information. Price, 10 cents.

Elders Ordained.—On Sunday evening last the pastors of Knox Church ordained Messrs. Capt. Gibson, James Buchanan and J. R. Miller to the eldership after the usual formula. Mr. Thos. Mair, who has been in the eldership for some twenty years, was inducted at the same time to this office.

Notice.—Messrs. Horace Horton and F. Jordan being about to remove the frame buildings between Crofts & Johnston's and Moore & Gordon's stores to make way for the erection of brick stores, parties wishing to secure the old lumber should apply to either of those gentlemen at once. The lumber, which is good for many purposes, may be had very cheap.

"That Denial."—As the matter is of no interest to the public, we simply repeat our denial of the charge against us which Mr. Ball repeated last week.—When that gentleman will misrepresent our conversation with him, in order to substantiate his charge, we deem it best to leave him in peace to cultivate his faculty for fabrication and abuse.

Our Park.—Mr. T. Hood, street inspector, has just completed the work of embellishing the bank opposite the Summer Hotel. A double row of vigorous looking maples has been planted, with a broad pathway between and a number of seats placed at regular distances for the convenience of the public. A hand rail protects the trees from the stray cattle.

Shipments.—The principal shipments from the Grand Trunk Station during last week were as follows: Secord Cozzens & Co., 16 cars lumber; Williams & Murray, 3 cars do.; J. Ross, 1 car do.; Samuel Platt, 2 cars fine salt; Wm. Campbell, 1 car dairy, and 4 cars land salt; T. Bunberry, 1 car land salt; International Co., 3 cars salt; M. Butler, 2 cars old iron; Jas. Clark, 1 car fresh fish, and Z. Tolmas, 1 car do.; Samuel Sloan, 400 bushels wheat.

Wrong Again.—The editor of the *Star* is "awfully acute," but not infallible. Last week he accused one of the proprietors of this paper of being the author of a letter which appeared in our columns over the signature of "Raglan St." The letter was written by a gentleman who has no connection with this paper, and neither of the proprietors had anything to do with the letter, beyond receiving and publishing it. Our cotem would act wisely by refraining from telling such fibs as he has been relating of us lately.

Building Operations.—Our carpenters, bricklayers and plasterers apparently have a good season before them, and from present indications there will be more buildings put up this year than usual. Already a good number of dwellings have been advanced nearly to completion, and contracts have been let for many more. Messrs. Miller & McQuarrie, as an instance, are working upon their third contract and have four in advance of them, among them being a handsome new house for Mr. Allan P. McLean, a brick dwelling for Mr. Wm. Acheson, and a residence for Mr. Donald Fraser.

Obituary.—Again it is our melancholy duty to announce the death of another of our fellow townspeople. One by one those who have been identified with Galt since its earliest history are passing away, and we who remain feel as we chronicle these removals that some of our friends and best are being laid aside in the silent tomb. Miss Gooding, whose remains were followed to the grave on Tuesday by a number of old and young of all denominations, was a resident of this town for thirty years. She was a woman of sterling integrity and sound judgment. She was a warm sympathizer with the sick and afflicted, and always ready at any sacrifice of her own personal comfort to hasten to alleviate by tender care and gentle words those in distress. Although deeply attached to her own church—catholic in spirit and prepared to extend the right hand to all who were doing God's works—she was a practical Christian. Her faith was manifested by her works. She was a regular teacher in the Sunday School of Trinity Church for over twenty eight years. One of her last acts the day before her death was to have arranged the Sunday School papers for distribution the next Sunday. She took a particular interest in Sunday School work, and was constantly planning how she could improve the school and the condition of the scholars. Many a young man throughout Canada, who as a boy attended the Galt Collegiate Institute, will hear, we are sure with deep sorrow, of the death of Miss Gooding, and at the same time will remember with pleasure her kindness and constant assiduity in teaching them those truths which can make wise unto salvation. Miss Gooding at the time of her death was also President of the Galt Committee of Miss Macpherson's Home. As a mark of esteem for her worth, Trinity Church was draped in mourning for the funeral. The Choir attended and sang appropriate hymns and chants. The service at the Church and at the Cemetery was conducted by the Very Rev. the Dean of Huron and the Rev'd. W. B. Curran, Rector of the Parish. At the conclusion of the service and when the last of the sad obsequies were supposed to be over, a beautiful cross of flowers was laid upon the grave, and the children of the Sunday School, girls and boys, came forward and strewed the mound with pretty bouquets. It was a pleasing tribute of respect for the dear departed one. The grave was closed over Miss Gooding, but not we are sure, over her influence. She being dead yet speaketh.

—The above is clipped from the Galt *Reporter* and refers to one who was among the first settlers in Goderich and well-known and esteemed by them. She was the aunt of Mr. W. F. Gooding of this place.

The Exit Affair.—From a private letter received from Delaware, Ohio, by a gentleman here, we learn that the "woman in the case" arrived there a few days ago with the little boy in her possession. She managed to get him away from Zent at Zurich by the assistance of several friends, and fled across the line by way of Sarnia. We may expect to hear more of this case soon.

Beware.—There is a town by-law which imposes a heavy fine upon persons who tether horses to shade trees, or do any injury to the trees. The custom of using these trees as hitching posts has become too common, and it would be well to make an example of the guilty persons and not let the by-law remain a dead letter. Precautions have been taken by the authorities to stop this evil if possible.

Dungannon Circuit.

The Rev. Jas. Broley having completed his full term on this circuit, the Quarterly Official Board at its last meeting passed the following resolution, in connection with some others, cordially and unanimously:

"*Resolved*, That the cordial and unanimous thanks of the Quarterly Official Board be presented to the Rev. James Broley for the fidelity, ability, and efficiency, with which he has discharged the duties devolving upon him during the last three years as Superintendent of this Circuit.

"Since Mr. Broley came among us he has endeared himself to his people; his preaching has been able, faithful and instructive; his conduct has been that of the christian gentleman; and the Great Head of the Church has blessed his labors in the edification of the Church and ingathering of about one hundred souls.

"Praying that the Great Head of the Church may continue to guide, uphold, and protect him; and with the kindest wishes for him and his excellent wife, we express our regret that the time has now come, when in accordance with our Methodist economy they must leave us for a new field of labor."

Quarterly Official Board of Dungannon Circuit.

The Rev. L. O. Rice having rendered us very important service during the year by his wise counsels and able sermons, the Quarterly Official Board of this Circuit has great pleasure in forwarding the following resolution which was endorsed by them with great cordiality:—

"*Resolved*, That in view of the important services rendered this Circuit during the year by the Rev. L. O. Rice, we hereby present him our cordial and unanimous thanks for his able sermons and wise counsels; and pray that his valuable life, and that of his excellent wife, may long be spared to the church of which for so many years they have been pillars and ornaments."

Quarterly Official Board of Dungannon Circuit.

Nile, May 8, 1876.

GODERICH TOWNSHIP.

Temperance.—On Monday evening last Rev. J. Sieveright delivered an excellent lecture on temperance in the Union Presbyterian Church, to a good audience. Mr. R. W. Mackenzie also addressed the gathering upon the workings of the order of Sons of Temperance, and before the close of the meeting it was resolved to apply for a charter for a lodge there. There is a good prospect for a strong lodge.

BRUSSELS.

Street preaching has been initiated here by Mr. E. J. Hayhoe.

The I. O. F. A.-S. of the Methodist church will give a fruit festival on the 24th.

Dr. Graham has been appointed an associate coroner for the County of Huron.

Wm. Harris, J. P., has been appointed issuer of marriage licences in Brussels, vice J. W. Kerr, deceased.

W. G. Hingston has been elected chairman of the school board in place of Mr. Kerr, deceased. P. Thomson was elected to fill the vacancy in the board.

A bell of 750 pounds has been ordered for the tower of the new English Church, and will be in its place about the 21st of June.

Mr. D. McGillicuddy, editor of the *Post*, we are glad to say, has now fully recovered from his late severe indisposition.

Dave Leonard, bar-tender at Parker's hotel, while cleaning a tumbler on Wednesday last received a severe gash which severed the main artery of the thumb by the sudden breaking of the glass.

At a recent meeting of the East Huron License Commissioners, in response to a petition from dissatisfied hotel keepers, the former decision of the Commioners were sustained. Martin Moore of Brussels was granted a liquor license, and the application of Mr. Mitchell, of Blyth, was refused.—*Post.*

CLINTON.

Butchers.—Steps are being taken to prevent butchers from selling meat outside of the market house.

Cricket.—A cricket club was recently formed here, and the following officers elected:—G. W. Railton, Pres.; B. J. Wade, Vice-Pres.; Thos. Jackson, Treas.; J. K. Sherwood, Secy.

Removing.—Messrs. McLaughlin & McCallum, for some time past connected with a tannery here, intend removing to Exeter, and engaging in the same business there.

Sudden Death.—Mrs. W. Dodsworth, of Goderich township, died suddenly on Sunday morning, 7th inst. She was in Clinton on Saturday evening, and stayed till a late hour, and on the following morning about 4 o'clock she awoke quite well. At 5 o'clock her husband got up and made a fire, and then went to the bed to arouse her, when he found her in a state of insensibility, in which state she remained for nearly four hours, and then breathed her last. Medical aid was called, but it was of no avail, which the physician stated at once. Heart disease was supposed to be the cause of death.—*New Era.*

SEAFORTH.

Concert.—The Mechanics' Institute will give a grand concert on the 24th.

Seaforth Chapter.—At a regular convocation of Seaforth Chapter, Royal Arch Masons, held on Tuesday evening last, the following officers were elected for the ensuing year: Comp. Alex. Slemmon, P. Z.; Comp. H. L. Vercoe, P. H.; Comp. J. H. Benson, P. J.; Comp. Geo. Ewing, P. S.; Comp. M. R. Counter, S. E.; Comp. A. Worthington, S. N.; Comp. John McIntyre, Treas.; Comp. Robert Smith, Janitor.

Accident.—A little girl, eldest daughter of James H. Benson, Esq., of this town, met with a painful and what might have been a very serious accident on Monday of last week. The little girl was playing around the head of the stairs, and in leaning over the railing she lost her balance and fell to the floor at the bottom of the stairs, striking her mouth against a coal stove. Four of her front teeth were knocked entirely out, and one was driven up into the gum so as to be almost invisible. The little sufferer was placed under the influence of chloroform, and the tooth referred to extracted and other wounds and bruises dressed.—*Expositor.*

From our correspondent.

Resigned his Charge.—The Rev. David Mann, of Walton, has resigned the pastorship of the church in that village. Some dispute in reference to whether Grangers should be admitted to communion is said to be the cause. He has applied for admission into the Presbyterian Church of Canada.

The Queen's Birthday.—The birth day of Her Gracious Majesty will be celebrated in our good town by running, jumping, climbing the greasy pole and all the other favourite and fashionable amusements of the season.

Twin Calves.—A cow belonging to Mr. John Harrigan, who lives to the north of Seaforth, has a cow which gave birth to twin bull calves a few days ago. Both are alive and doing well. He intends to raise them and make a yoke of oxen of them for the curiosity of the thing.

Sickness.—There is a good deal of sickness at present in town and country, mostly inflammations. A number of deaths have occurred.

Church Opening.—The Presbyterian Church at Winthrop (the Rev. Mr. Thompson's) will be re-opened on the 24th inst., with a grand soiree. A good time is expected.

MAITLANDVILLE.

The Opening.—On Thursday evening last a goodly number of residents of Maitlandville, together with numbers from Goderich and Colborne, repaired to the new temperance hall to participate in the opening entertainment. The hall was filled to the utmost capacity, and much difficulty was experienced in finding accommodation for all. The proceedings were begun at about 8 o'clock. Mr. J. T. Garrow was called to the chair, and, with a few preliminary remarks, in which he complimented Saline Temple upon the handsome new quarters they had become possessed of and the promoters of the hall upon the enterprise displayed and the success which attended their efforts, he called on Rev. Mr. Henderson to the meeting with prayer. A lengthy and interesting programme was then gone through which proved very entertaining to the audience. Rev. Messrs. Switright and Henderson in pithy speeches advocated the putting forth of strong efforts to secure prohibition; whilst short addresses by Messrs. W. J. Boosey, D. Fisher, H. I. Strang and Capt. Thomson contained fervent temperance sentiments. Horace Horton, Esq., M. P. also made a short address, in which he spoke of the necessity for educating the people with the purpose of ensuring the success of a prohibitory measure. There was a strong sentiment in the Dominion Parliament in favor of the measure,—the Premier, Mr. Blake, Lord Dufferin, and other leading persons were abstainers—but it would not be wise to yet enforce a prohibitory measure upon the country. During the evening several excellent pieces of music were rendered by Misses Burgess and Mollish, and Messrs M. Young and Capt. Thomson, and Mr. John Linklater was loudly encored for his rendering of a comic song. Excellent readings were given by Messrs. N. D. Moore, H. I. Strang and Robt. Moir, and a recitation by Mr. W. J. Boosey, entitled "Be ye sober" was well rendered. Owing to ill health Rev. C. Fletcher and Mr. J. R. Miller were not present, and Rev. Dr. Ure was detained at home to meet with intending communicants in his church. The meeting was brought to a close a little after 10 o'clock, when all dispersed much pleased with the entertainment. We might here state that the hall is a neat and cozy one, and a credit

Land Rollers

AT

E. F. ARMSTRONG & BROS'.

NELSON ST., GODERICH.

FARMERS WOULD DO WELL TO CALL AND SEE PRICES AND EXAMINE OUR ROLLERS. A LARGE STOCK ON HAND.

1523 f

JOHN ACHESON

HAS REMOVED

TO HIS NEW STORE,

Formerly occupied by

W. M. SAVAGE.

Next Door to Kerr & McKenzie's Hardware Store.

1522 d

BOOTS AND SHOES.

E. & J. DOWNING,

bb's Block, Market Square,

Have on hand a large stock of Boots and Shoes, suitable for spring and summer wear, which we will sell cheap for cash. ☞Special attention given to ordered work and satisfaction guaranteed. Call and examine goods and prices.

ALSO AGENT FOR

LYON'S Patent Metallic STIFFENER

PREVENTS BOOTS & SHOES FROM Running Over.

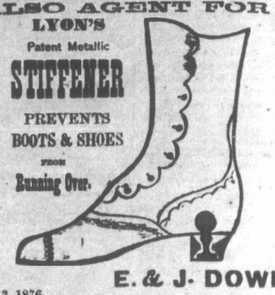

E. & J. DOWNING.

Goderich, April 12, 1876. 1521

SHORT SAYINGS AND SERMONS.

Goodness is love in action. —J. HAMILTON.
Hatred is blind as well as love. —PLUTARCH.
Humanity is progress, or it is nothing. —SIMMONS.
After crosses and losses, men grow humbler and wiser. —FRANKLIN.
Humility, like darkness, reveals the heavenly light. —THOREAU.

The best of light and apparatus are necessary for the production of good work—we have them. R. R. THOMPSON.

We have on hand the best assortment of frames in town—please call, see and be convinced of the truth of this assertion. R. R. THOMPSON.

Do not wait for a bright day to have your picture taken, the best effects are often obtained in cloudy weather, but be sure and come early in the day. R. R. THOMPSON.

A nice selection of Albums, Frames for small photos, &c. on hand. If you want goods in these lines save your money and call and see us. R. R. THOMPSON.

Childrens' pictures taken instantaneously; must be brought between 10 a. m. and 2 p. m.

Our aim is to give satisfaction to all our patrons. Pictures copied, enlarged and finished in any style. Much more might be said; but soliciting a call we remain truly yours.

R. R. THOMPSON.

New Photo Studio, Blake's Block, near Signal office, Goderich.

JOHN McINTOSH, Jr. & Co.

DRY GOODS, GROCERIES,

CLASSWARE,

CHEAP. CHEAP. CHEAP.

Crabb's Corner, Market Square.

SEEDS, SEEDS, SEEDS,

A full assortment of Vegetable Seeds,

FLOWER SEEDS,

and general Garden and Field Seeds.

TIMOTHY SEED

—AND—

CLOVER SEED.

OF THE BEST KINDS AND PERFECTLY CLEAN.

COUGHS, COLDS

And general Lung and Throat affections cured by using my

PULMONIC SYRUP.

VEGETABLE TONIC cures all diseases arising from a disordered stomach.

JOHN BOND,

CENTENNIAL STORE

Next door to A. Smith, East side Market Square, Goderich.

CAUTION.

Before purchasing elsewhere special attention is directed to

VERY LARGE STOCK OF GOODS

now on hand at

W. T. WELSH'S

which must be sold off at no matter what sacrifice, in order to meet incoming liabilities, and to cash customers I am prepared to give such bargains in

WATCHES, CLOCKS, JEWELLRY AND ELECTRO PLATE

as will defy competition.

Repairing as heretofore, executed with the utmost despatch and all work warranted.

W. T. WELSH, WEST ST.

Marine News.

Port of Goderich, May 16th, 1876.

ARRIVALS.

Wednesday—Prop. Ontario, Sarnia; Schr. Admiral, Sarnia, barge for International Co.

Friday—Prop. Sovereign, Windsor, iron for Barker Co.

Saturday—Schr. Nemesis, Walkerville, light; scow Faith, Walkerburg, light.

Sunday—Str. Manitoba, Sarnia; steam barge Mary Robertson, lumber.

Monday—Schr. Tecumseh, Midland lumber.

DEPARTURES.

Tuesday—Schr. Bathburn, Kincardine, light, to load wheat; schr. Knifage, Midland, light; schr. Star, Blind River, general cargo; schr. Heather Bell, Owen Sound, salt.

Wednesday—Schr. Reindeer, Chicago, salt; schr. Regina, Chatham, salt.

Friday—Prop. Sovereign, Duluth.

Saturday—Schr. Niagara, Kincardine, light; schr. Admiral, Sarnia, salt; schr. Jenny Rumball, Waubashene, general cargo; steam tug Tommy Wright, Saugeen.

Sunday—Str. Manitoba, Duluth.

Monday—Schr. Nemesis, Walkerville 4,500 bushels of wheat from Wm. Seymour & Co.

TUG SOLD.—Mr. M. McPherson has sold the tug Tommy Wright to Messrs. Bentley & Douglas, of Saugeen, for $1,600. She is to be employed by them in towing stone boats at 50 cts per cord of stone.

A BIG LOAD.—The steamer Ontario arrived on Wednesday with a large load of freight and 657 steerage passengers and upwards of 50 cabin passengers. The former number was made up of 300 Mennonites, 100 French immigrants from Pennsylvania for Dufferin, Manitoba, and the balance, men for Government works at Fort William.

ACCIDENT.—On Monday afternoon as the schooner Tecumseh was making entrance to the harbor, while a strong east wind was blowing, she rounded the north pier, when the current caused by the heavy wind carried her bodily against the south pier. In the collision her starboard bow struck against the pier carrying away her timber-head and cut-head. Damage amounts to about $50.

THE WEATHER.—The north wind on Saturday demolished the ice in the lake and there is now none to be seen.

BAYFIELD.

FISHERMEN have at last got to work in earnest, and it is to be hoped they will have good luck in this their first week of the season.

QUEEN'S BIRTHDAY.—A well attended meeting was held at Johnson's Commercial Hotel, on Friday night last, to arrange matters for sports, &c., for the loyal holiday, and a good time is expected, as nearly $50 was subscribed in the room, and it is anticipated that the collectors will give a good account for more at the final meeting on Monday (15th) evening at McCann's Hotel.

SUNDRY JOBS, such as draining Main street, &c., have been sold by auction this week by the corporation, and a change in the scene will soon take place. "Go ahead Bayfield" is now the motto. —COM.

THE CEMETERY.—We have received a lengthy document with reference to this question, but as there is a possibility of the matter being settled at the first meeting of the managers, we withhold the letter.

DIED.

At her late residence on William street, Goderich, on the 11th inst., Elizabeth Gibson, wife of Andrew Stiven, aged 61 years. Deeply regretted.

In Bay City, Michigan, on the 4th inst. of Inflammation, Catherine Quaid, daughter of Andrew Quaid, Township of Ashfield, aged 26 years and one month.

New Advertisements.

J. W. GAMBLE.

AGENT for Canada Fire and Marine Insurance Co.; Beaver and Toronto Mutual Fire Insurance Co., and for Canada Live Stock Insurance Company. Vanator for Western Canada Permanent Building and Saving Society. Issuer of Marriage Licenses, Commissioner in B. R., Conveyancer. Goderich, May 17, 1876. 1528-1y.

Court of Revision.

THE COURT OF REVISION for the Township of Colborne will be held in the Township Hall on Monday, May 29th, 1876, commencing at 1 o'clock p. m.

JOHN A. McDONAGH, Clerk.

1526-b

NOTICE.

The Council of the Corporation of the County of Huron will meet in the Court Room in the Town of Goderich on Monday the 5th day of June next.

PETER ADAMSON, County Clerk.

Goderich, May 13th, 1876. 15-6-b

COURT OF REVISION.

THE COURT OF REVISION for the Township of WEST WAWANOSH will be held in the Council Hall on Saturday the 27th day of May, 1876, at 10 o'clock, A. M.

St Helens, May 13, 76. R. MURRAY, Tp Clerk.

1526 a.

TENDERS will be received by this Department at Ottawa, up to the 5th JUNE next, for the construction of a Framed Tower for a Range Light on the North Pier, at Goderich, County of Huron, Ontario.

Plans and Specifications may be seen at the Custom Houses at Goderich and Sarnia, where forms of Tender can also be procured by intending contractors.

Tenders to be addressed to the undersigned, and marked on the outside "Tenders for Goderich Range Tower."

WM. SMITH, Deputy Minister of Marine, &c.

Department of Marine and Fisheries, OTTAWA, 5th May, 1876. 1526-b

PICTURE AND VARIETY STORE.

All kinds of Square and Oval Frames,

RUSTIC FRAMES, GILT FRAMES, Made to Order,

WALL POCKETS, BRACKETS, WINDOW CORNICES, GILT AND WALNUT CROQUET SETS, WALL PAPERS, EXERCISE CLUBS, BASE BALL BATS, &c.

Mattresses Made to Order.

UPHOLSTERING AND REPAIRING

Executed on the shortest notice.

CARPETS and OILCLOTHS, laid on the shortest notice.

C. C. Robertson.

1526-d

MORTGAGE SALE —OF— DESIRABLE TOWN PROPERTY IN GODERICH.

UNDER and by virtue of a power of Sale contained in a registered, Mortgage which will be produced at the time of sale, will be sold by PUBLIC AUCTION on

Thursday, the 25th day of May, INSTANT.

At three o'clock p. m. by Mr. G. M. Truman at his auction rooms Hamilton Street, adjoining the Market Square in the Town of Goderich, the following freehold property, viz.: Lot number eight-hundred and sixteen on Hume Street and Lot number eight-hundred and thirty nine on Nelson Street in the Town of Goderich in the County of Huron.

TERMS.—One fifth down and balance in one month. For further particulars apply to

HARRIS, MAGEE, & CO., Vendors & Solicitors. London, Ont.

London, Ontario, May 10th 1876. 1525-b

THE London and Canadian LOAN AND AGENCY COMPANY.

PRESIDENT,
The Hon. W. P. Howland C. B.

VICE-PRESIDENTS,
Lieut. Col. Gzowski C. B., Toronto.
A. T. Fulton, Esq., Toronto.

DIRECTORS,
Hon. D. A. MacDonald, Lieut-Governor of Ontario.
C. J. Campbell, Esq., Toronto, Banker.
Donald A. Smith, Montreal, Director Bank of Montreal.
H. S. Howland, Esq., Toronto, President Imperial Bank.
A. R. McMaster, Esq., Toronto.
L. W. Smith, Esq., Toronto.
Hon. T. R. Gibbs, Oshawa, Pres. St. Lawrence Bank.
Donald McInnes, Esq., Hamilton, Pres. Bank of Hamilton.
J. B. Plumb, Esq., M. P., Niagara.
T. D. McConkey, Esq., Barrie, Sheriff of Simcoe.
D. Mackie, Esq., London, Pres. Dom. Savings Society.

MANAGER.
J. GRANT MacDONALD, Esq.

This Company, which has now been in successful operation for three years, has still on hand a large amount of money to invest upon the security of Real Estate in Ontario, and offers the following unrivalled advantages to the borrower.

1. Interest upon loans is paid yearly, not in advance, and is calculated from the time the amount of the loan is advanced, not from the date of application.

2. Interest may be made payable upon *any day in the year* the borrower may select.

3. The principal is payable at the end of the term for which the loan is made.

4. The borrower may repay the whole or any portion of his loan at any time without prior notice to the company and without payment of any interest in advance, and if a part of the loan be so repaid, interest on such part at once ceases.

5. The company imposes no *fines* upon non-payment of interest.

6. The principal may at the election of the borrower be made payable in yearly or half yearly instalments and in such case the interest upon each instalment ceases when the instalment is paid.

Mortgages Bought.

Applications for loans may be made to

Messrs. SQUIER & McCOLL,

BARRISTERS,

Goderich, Ont.

1522—3mos.

THE GREATEST

Wonder of Modern Times!

HOLLOWAY'S PILLS & OINTMENT

The Pills Purify the Blood, correct all disorders of the Liver, Stomach, Kidneys and Bowels, and are invaluable in all complaints incidental to Females.

The Ointment is the only reliable remedy for Bad Legs, Old Wounds, Sores and Ulcers, of however long standing. For Bronchitis, Diphtheria, Coughs, Colds, Gout, Rheumatism, and all Skin Diseases it has no equal.

BEWARE OF VILE AND ABOMINABLE COUNTERFEITS

I deem it my duty to state that my PILLS AND OINTMENT are neither manufactured nor sold in any part of the UNITED STATES.

Each Pot and Box bears the British Government Stamp, with the words "HOLLOWAY'S PILLS AND OINTMENT, LONDON," engraved thereon. On the label is the address, 533, Oxford street, London.

Vile and spurious imitations of "Holloway's Pills and Ointment," are manufactured and sold under the same of Holloway & Co., by J. F. Henry, Curran & Co., Druggists, of New York, with an assumed trade mark, thus—in Canada, the principal Wholesale Dealers in these Counterfeits are

LYMAN, CLARE & Co., NORTHEUT & LYMAN, and LYMAN BROTHERS & Co.,

who obtain them at very low prices, from J. F. Henry, Curran & Co., of New York, and this trash is supplied to unprincipled Retail Vendors, who sell the same as my genuine Pills and Ointment, which are manufactured only at 533, Oxford street, London, and may be obtained from the following Firms, viz.:—

EVANS, MERCER & Co., Montreal.
MESSRS. AVERY, BROWN & Co., Halifax, N. S.
MESSRS. T. B. BAKER & SONS, St. John, N. B.
MESSRS. ELLIOT & Co., Toronto.

Who import them direct from here.

THOMAS HOLLOWAY.

533, Oxford Street, W. C. London, January 1st, 1876. 1525-6mos

NEW DOMINION BAKERY,

on the corner of

NORTH STREET,

OPPOSITE DETLOR'S STORE

If you want to get first class

BREAD, CAKES, PIES, BISCUITS AND CONFECTIONERY

go to the NEW DOMINION BAKERY.

For Oranges, Lemons, and all kinds of Fruits in season. Oysters prepared in every style. Parties supplied on short notice. Wedding cakes made to order.

WM. DOCHERTY.

LIQUOR STORE, WHOLESALE & RETAIL.

THE UNDERSIGNED having received a Retail License begs leave to inform the inhabitants of the town and vicinity that he is now ready to supply them with liquors of the

VERY BEST BRANDS

In Wood or Cases.

LABATT & COSGRAVE'S ALE AND PORTER IN WOOD OR BOTTLES.

Orders for Wells' Ale can be left at his Store (next to C. Crabb's,) East Side Market Square.

N. B.—No advance on former prices.

GROCERY STILL KEPT ON AT THE OLD STAND.

H. COOKE.

Goderich, May 12, 1876.

ST. JAMES' PARK NURSERIES,

London, Ont.

PONTEY & TAYLOR,

OFFER FOR SALE A

Complete and Well Assorted

STOCK OF

Fruit & Ornamental TREES,

Shrubs, Roses,

Vines, &c., &c.

COMPRISING

Standard and Dwarf Apples

of all the leading varieties.

PEARS,
PLUMS
CHERRIES,
PEACHES,
GRAPE VINES,
CURRANTS,
GOOSEBERRIES,
RASPBERRIES,
BLACKBERRIES,
STRAWBERRIES,

Ornamental Trees

Flowering Shrubs,

Hybrid, Perpetual, Moss and Climbing

ROSES,

Hardy Herbaceous Flowering Plants, &c.

Our entire Stock is

CAREFULLY SELECTED

by, and grown under the immediate supervision of Mr. PONTEY.

PACKING

Done by experienced workmen, so that stock will carry safely to any part of the country.

DESCRIPTIVE

Priced Catalogues sent on application to

PONTEY & TAYLOR,

ST. JAMES' PARK P. O.

NEAR LONDON, ONT.

Nurseries 80 acres in extent.—Established in 1866.

494

NEW SUMMER GOODS.

NEW STYLES

Reversible Dress Goods.

New Trimmings

ECRU TIES,
ECRU RIBBONS,
ECRU LACE.

LINEN COSTUMES,

Sun Shades, Trimmed Hats.

—ALSO—

Gents Hats, Caps, Ties, Shirts.

Ready Made Clothing.

DUCKS,

SHIRTING & HOSIERY

A fresh lot of

Tweeds and Coatings

EXTRA VALUE.

W. R. Robertson.

1524

CHANCERY SALE OF NEW BRICK STORE IN GODERICH.

BY virtue of the Decree dated the 24th day of September, A. D., 1875, and of the final order for sale dated the twenty-fifth day of April, A. D., 1876, and made in a suit in Chancery of Kirkpatrick vs. Howell, and with the approbation of Henry MacDermott, Esquire, Master in Chancery, at Goderich, there will be sold in one parcel by Public Auction, at the auction rooms of Mr. J. C. Currie, auctioneer, corner of North street and Market Square, in the Town of Goderich, on

Monday, the Twenty-second day of May, A. D., 1876,

at 12 o'clock noon, by the said Master, that valuable brick store and premises situate on the North side of the Market Square, in the Town of Goderich, now in the occupation of the executors of the R. B. Smith Estate, and being composed of part of Lot number 254, running number, in the Town of Goderich.

Also a right of way, 8 feet wide, from Hamilton street along the rear of said lot.

The said building is a two story brick building, nearly new, and constitutes one of the most desirable business stands in Town.

The property will be sold subject to a mortgage to one Samuel Overfield, on which there is due $600 50 principal money, payable on 12th April, 1881, with interest at eight per cent. from 12th April last, payable quarterly; also to a registered agreement or instrument between the Defendants Howell and one William McLean respecting the party wall.

The property is leased to the Executors of the late R. B. Smith for five years ending eighth April, 1879, at a rental of $600 a year payable quarterly, and the property will be sold subject to this lease.

TERMS.—Ten per cent at time of sale, to be paid to Vardon's Solicitors, and the balance without interest in one month thereafter when the purchaser will be entitled to a conveyance and to be let into receipt of the rents and profits.

The other conditions of sale are the standing conditions of the Court of Chancery.

For particulars apply to Hoskin, Cameron & McFadden, or to

SEAGER & WADE, Barristers, Goderich.

(Sd) H. MACDERMOTT, Master at Goderich.

1526c

CHEAP
Dress Goods, Silks, Mantles
AND MILLINERY
—AT—
CROFTS & JOHNSON'S.
Tailoring Department
Crofts & Johnson's.

CANADA COMPANY'S LANDS FOR SALE.

The Canada Company offer for sale some

6,000 Acres

of their lands in

Bosanquet, McGillivray and Stephen,

lately improved by the LAKE HURON DRAINAGE WORKS.

Lists of land and particulars as to terms can be obtained on application to the Commissioners, Toronto.

Canada Company's office. Toronto, 27th April, 1876. 1524-c

Canadian Pacific Railway.

Tenders.

TRANSPORT OF RAILS TO LAKE SUPERIOR.

Proposals are invited for the transport of Five Thousand Tons of Steel Rails and Fastenings from Montreal, Lachine and Kingston to Fort William, Lake Superior, during the season of 1876, and a quantity not exceeding Five Thousand Tons to Duluth.

Tenders to be for lots of not less than 1,000 tons, and the price to include all cost of handling, piling, insurance, and charges at all points, the price per ton to be stated from each of the above places, to Fort William and Duluth respectively.

Tenders will be received by the undersigned until noon on WEDNESDAY, the 10th May, 1876.

F. BRAUN, Secretary.

DEPARTMENT PUBLIC WORKS, OTTAWA, 19th April, 1876. 1525-b

TO LET.

THE DWELLING HOUSE AND STORE ON Hamilton street, now occupied by Mr. Geo. McKenzie, known as the

LION STORE,

Is to Let

TOGETHER OR SEPARATE.

Possession to be given on 1st of July. Apply to GEO. McKENZIE, Or JOHN THORRINGTON, Wingham. 1523 e

COURT OF REVISION FOR TOWN OF GODERICH.

THE first sitting of the Court of Revision for the Town of Goderich will be held in the Clerk's office, on Monday the 29 h inst., at 7.30 P. M.

JAMES THOMSON, Town Clerk.

1525c

GLASGOW

CELEBRATED — SPICED BEEF.

SPICED **BEEF HAMS,**

Spiced Bacon Hams,

Rolled Bacon,
Ayrshire Cure,
Rolled Smoked Bacon,
Side Bacon,
Side Smoked Bacon,
Smoked Pigs Cheeks.

Also a well selected stock of

Groceries & Provisions

which cannot be beat for quality and cheapness

Try our pound and half of Tea for $1.00.

GREAT VALUE.

ALEX. ADAM, Victoria St.

1499-1yr

"Health the Crowning Blessing of Life."

TRADE MARK

WINGATE'S Standard English Remedies.

These valuable Remedies which have stood the test of trial, are the best that experience and careful research can produce for the cure of the various diseases for which they are especially designed. They are prepared from the receipts of the celebrated *Dr. Wingate*, of London, England, and now but the purest drugs are employed in their composition. They are pure in quality, prompt in action, effectual in use, and employed with great success by the most eminent Physicians and Surgeons in Hospital and private practice, in all parts of the world.

Wingate's Blood Purifier.—The most effectual remedy known, for the cure of Scrofula, Erysipelas, Salt Rheum, Skin Diseases, and all impurities of the blood, Chronic Complaints, and Disorders of the Liver. A perfect Renovator and Invigorator of the system. Put up in large bottles.

PRICE $1.00 PER BOTTLE.

Wingate's Infant's Preservative.—The safest and best remedy for Children Teething, Diarrhœa, Dysentery, Wind Colic, and all the various Ailments of Infancy, ever produced. It quiets pain, soothes the suffering child, and produces refreshing sleep. In use all over Europe for nearly 50 years. PRICE, 25 CENTS PER BOTTLE.

Wingate's Cathartic Pills.—For all complaints of the Stomach, Liver and Bowels. Mild, yet certain and speedy in operation; they thoroughly cleanse the alimentary canal, regulate the secretions, and cut short the progress of disease.

PRICE, 25 CENTS PER BOX.

Wingate's Nerve-Tonic Pills.—Used with remarkable success in Neuralgia, Epilepsy, Cholera, Paralysis, Softening of the Brain, Lapse of Memory, Mental Derangements, Impotency, and all Nervous Affections.

PRICE, $1.00 PER BOTTLE.

Wingate's Dyspepsia Tablets.—For the cure of Dyspepsia, Indigestion, Flatulency, Irritability of the Stomach, Loss of Appetite, and Debility of the Digestive Organs. A powerful aid to Digestion, and far more palatable and effective than the ordinary remedies. PRICE, 50 CENTS PER BOX.

Wingate's Pulmonic Troches.—An excellent Remedy for Coughs, Colds, Hoarseness, Bronchitis, Asthma, and all Irritation of the Throat and Lungs. Public Speakers and Singers will find them very effectual in giving power and clearness to the voice.

PRICE, 25 CENTS PER BOX.

Wingate's Worm Lozenges.—A safe, pleasant, and effectual Remedy for Worms, easily administered,—will not injure the most delicate child—and sufficiently laxative to remove all unhealthy secretions, and regulate the action of the Bowels.

PRICE, 25 CENTS PER BOX.

Stanton's Pain Relief.—The best Family Medicine known for internal and external use. It cures Cramps and Pains in the Stomach, Back, Side, and Limbs. It cures Sudden Colds, Sore Throat, Bruises, Burns, Rheumatism, Neuralgia, and all Pains and Aches. PRICE, 25 CENTS PER BOTTLE.

Smith's Green Mountain Renovator.—We have the sole control for the Dominion of Canada, of this well known remedy, which as a Liver Corrector, and specific for all Bilious Disorders, and derangements arising from diseases of the Liver, is unequalled. PRICE, $1.00 PER BOTTLE.

☞ The above Remedies are sold by all Druggists and dealers in Medicines. Descriptive Circulars furnished on application, and single packages sent, prepaid, on receipt of price.

PREPARED ONLY BY

THE WINGATE CHEMICAL CO. (LIMITED.)

MONTREAL.

THE EMPORIUM.

J. C. DETLOR & CO.,

are in receipt of their

SPRING STOCK.

SPECIAL VALUE IN

COTTONS, PRINTS AND DRESS GOODS.

Several cases of

Spring Tweeds and Coatings.

In the ORDERED TAILORING department they have secured the services of Mr. Bouit. He has been employed by some of the first establishments in the cities and has won the reputation of a first-class cutter.

☞Every garment warranted to suit and a perfect fit guaranteed.

JOHN C. DETLOR & CO.

Spring 1876.

WILLIAM KAY

IS NOW

SHOWING HIS FIRST DELIVERY OF

NEW PRINTED CAMBRICS,

—ALSO—

A SPECIAL LINE IN LADIES' Black Kids 85c per Pair.

Goderich, April 5, 1876.

CALL

AT THE CHINA HALL

—OR—

SOMERVILLE'S

Cheap Family GROCERY,

AND SEE HIS LARGE STOCK OF

FLOWER POTS, ALL SIZES,
CREAM POTS,
BUTTER POTS,
MILK CROCKS,
MILK PANS,
FRUIT JARS

&c., &c.,

which he is selling cheap for cash or produce; also assorted stock of

ROCKINGHAM,

—OR—

Flint Enammeled Ware,

His stock of Groceries is large and complete, and everybody says, VERY CHEAP.

W. J. SOMERVILLE,

Pollock's Block, Victoria street.

1524

100,000 BUCKTHORN.

The Best Hedge Plant for CANADA

for defensive purposes, perfectly hardy, and will thrive in any soil.

PRICE $10 PER 1,000,

Packed and delivered at R. R. Stations in Toronto Send for our New Descriptive Catalogue.

GEO. LESLIE & SON, Leslie P. O.

1524-c

TREES, SHRUBS, VINES, PLANTS, &C.

GEO. LESLIE & SON

Offer for Spring of 1876 a complete assorted stock

—OF—

FRUIT TREES,
ORNAMENTAL TREES,
FLOWERING SHRUBS,
SMALL FRUIT PLANTS,
BEDDING PLANTS,
GRAPE VINES,
DAHLIAS,
ROSES,
ESCULENT ROOTS, ETC., ETC.,

of varieties proved to be suited to the wants of our climate.

This is our 24th YEAR in business, and we think we can give satisfaction to all our patrons.

☞We make our ENTIRE BUSINESS A SPECIALITY. Our stock packed to carry safely to any part of the world. Orders by post or telegraph will receive as careful attention as if purchasers were personally present. Priced descriptive catalogues—64 pages, sent to any address on receipt of a ten cent stamp.

GEO. LESLIE & SON,

Toronto Nurseries, Leslie P. O.

N. B.—All orders should be sent to us at as early a date as possible. The Montreal Telegraph Co. have an office on our premises. 1524 c.

WANTED.

LADIES and Gentlemen to qualify as Telegraph Operators for offices now opening in the Dominion. Address,

MANAGER, Box 955 Toronto

SAUNDERS'

VARIETY STORE.

IMPORTATIONS FOR 1876.

WALL PAPERS,
BORDERS,
WINDOW BLINDS,
BASKETS.

ALSO A FULL LINE OF

NOVELTIES,

Always on Hand,

CRABB'S BLOCK,

Market Square, Goderich.

MAIL CONTRACTS.

TENDERS, addressed to the Post master General, will be received at Ottawa until noon, on Friday, 9th June, 1876, for the conveyance of Her Majesty's Mails, on proposed Contracts for four years, as under, on and from the 1st October next, between

FORDYCE AND ST. HELENS, once per week each way.

GODERICH AND LUCKNOW and KINLOSS AND LUCKNOW, 6 times per week each way.

Printed notices containing further information as to conditions of proposed Contracts may be seen, and blank forms of Tender may be obtained at the Post Offices here named. Also at my office.

GILBERT griffin, P. O. Inspector.

Post Office Inspector's Office, London, 24th April, 1876. 1525-c

TO RENT

A first class brick residence on East street. 10 large rooms besides pantrys, hard and soft water, lawn and garden. For the summer or by the year. Apply at this office. 1528-d

WINGATE'S BLOOD PURIFIER
WINGATE'S BLOOD PURIFIER
WINGATE'S BLOOD PURIFIER
WINGATE'S BLOOD PURIFIER

NATURE'S REMEDY
NATURE'S REMEDY
NATURE'S REMEDY
NATURE'S REMEDY

PURELY VEGETABLE
PURELY VEGETABLE
PURELY VEGETABLE
PURELY VEGETABLE

1515

Nestlé's can compare with CAMPBELL'S QUININE WINE THE GREAT INVIGORATING TONIC IN CASES OF Dyspepsia, Loss of Appetite, Low Spirits, Algue, General Debility, &c., &c. ITS EFFECTS ARE MARVELLOUS! The public are cautioned against worthless imitations. Quinine Wine Cures Ague. Ask for Campbell's Quinine Wine. PREPARED ONLY BY Kennell Campbell & Co. Wholesale Agents MONTREAL

Sheriff's Sale of Lands.

County of Huron, To Wit:

BY virtue of a Writ of Fieri Facias issued out of Her Majesty's County Court of the County of Huron, and to me directed against the Lands and Tenements of James Johnston, Defendant, at the suit of Addison Worthington, I have seized and taken in Execution all the right, title and interest of the Defendant of, in and to the North half of lot number thirty-five, in the first concession of the Township of Grey, in the County of Huron, which Lands and Tenements I shall offer for sale, at my office in the Court House, in the Town of Goderich, on Saturday the ninth day of August next, at the hour of twelve of the clock, noon.

ROBERT GIBBONS, Sheriff of Huron.

Sheriff's Office, Goderich, May 8th, 1876. 1525

ALLAN LINE ROYAL MAIL STEAMSHIPS.

Liverpool, Londonderry and Glasgow

THE fast sailing full powered, clyde-built Steamships of the Allan Line, leave Quebec every Saturday morning for Liverpool, calling at Lough Foyle to land passengers for Londonderry and Glasgow.

LIST OF SAILINGS FROM QUEBEC.

First Steamer from Quebec.		
POLYNESIAN	13	May.
SARDINIAN	20	"
PRUSSIAN	27	"
CARTHAGINIAN	3	June.
NORWEGIAN	10	"
CIRCASSIAN	17	"
POLYNESIAN	24	"
SARDINIAN	1	July.

The attention offered by this line are unsurpassed for low rates, best accommodation, greatest amount of comfort, security and safety attainable, and shortest passage. Return Tickets, Goderich to Liverpool and back, $65.

Prepaid passage certificates issued at lowest rates to persons desiring to bring out their friends.

For Through Tickets and every information apply

A. WILY, G. T. R.

Goderich May 9 1876. 1467

NURSERY STOCK.

The subscriber is prepared to fill orders for

FRUIT TREES

of every kind and quality,

GRAPE VINES, SHRUBS

and other

NURSERY STOCK

and will guarantee all stock passing through his hands as true to name and suitable to this climate

PROFESSIONAL GARDENING

attended to. Hothouse plants furnished on short notice. Prices and other information made known on application

JOHN G. TEPPER, Goderich P. O.

Goderich, J 12th 1871.

John McK —OF— The Hamilton St., CABINET SHOP,

Has a large stock of

Sofas, Chairs, Lounges, Tables, Bureaus, Matresses

And all the usual Cabinet stock which will be sold Cheap for Cash.

Bedroom setts of all kinds and prices. Bracket ready made or made to order. Looking Glasses of any pattern.

Call and examine before selecting elsewhere. Remember the address

JOHN McKENZIE, Next door to Trueman's Auction Mart, Hamilton Street.

Goderich, March 1st, 1876. 1515-1y

WINDSOR AND LAKE SUPERIOR ROYAL MAIL LINE,

The Steamers

ASIA AND SOVEREIGN

of this line leave Windsor and Detroit every Thursday at 10 a. m. for Duluth, calling at all intermediate ports on East Shore of Lake Huron and North Shore of Lake Superior, and making close connection with Northern Pacific Railroad and steamers on Red River for Fort Garry.

The STEAMER SOVEREIGN

will leave Goderich on

Friday, May 12th, at 8 a. m.

One of these steamers will leave Goderich every Friday at 8 a. m. For passage or freight, apply to

J. V. DETLOR & SON, Goderich.

1525

Wm. M. HILLIARD

Is prepared to receive on commission

FARM PRODUCE OF ALL KINDS.

He has on hand, from Thompson & Currie, Oatmeal, Cornmeal, Split Peas and Pearl Barley; also Flour and Mill Feed, from Saunby. Have also for sale a choice lot of

AUSTRALIAN OATS,

from the farm of Mr. Jas. Letourel.

Pearl and Hominy Grits.

These excellent articles kept on hand, and directions given to purchasers for using. White cornmeal, from Missouri, on hand.

TO LET

THAT Superior Store with large dwelling house above, situate on Kingston street, Goderich, at present in the occupation of Thomas Johnston as a Grocery and Provision store. Apply to

1528 G. M. TRUEMAN, Auctioneer.

NEW Cash Grocery Store, KINGSTON STREET, GODERICH.

FRED. SEEGMILLER & CO.

HAVING BOUGHT OUT BLACK BROS. they have much pleasure in informing the friends and the public generally that they are now prepared to supply them with

Flour.

Feed

WHEAT

They also keep a BAKERY and CONFECTIONERY DEPARTMENT

In all the Branches.

Having secured the services of a first class baker they are prepared to fill orders for Pastry, Confectionery, &c., with satisfaction and despatch.

A Call Solicited.

FRED. SEEGMILLER & CO.

Goderich, Sept. 1st, 1875. 1480 1yr

Dissolution of Partnership.

THE partnership heretofore existing between the undersigned as grocers' merchants was this day dissolved by mutual consent.

All parties indebted to the late firm of John Acheson & Co., are hereby notified to settle the same forthwith or the books and accounts will be found in the hands of a proper officer for collection.

JOHN ACHESON & GEORGE ACHESON.

Goderich, April 14, 1876.

Our Sphinx.

By Uncle Ed.

Goderich, May 17, 1876.

ENIGMA.

1. Behead a common name, and leave something broken.
2. Behead a hotel, and leave a cavity.
3. Behead a building, and yet leave the inside of it.

A country town,
Friends, Sir, Friends
stand, Your direction
I. Behold
a man the world
is, whilst the
continent ridicule
are ambitious

ENIGMA.

My first by Israel was in stored,
My sandy beverage maids adored;
My whole is peculiar endeared.
Yet often ends in being buried.

CHARADE.

I am composed of 12 letters.
My 4, 10, is the phonetic spelling of a honorable.
My 11, 1, 10, 8, 9 is part of the body.
My 5, 10, 4 is an article much used
My 8, 5, 6 is a number
My whole is known to helmsmen

DRAKE.

CONUNDRUM.

What battle in the American war is suggestive of a child urging a relative to partake freely of berries?

ANSWERS TO SPHINX.
April 26.

DIAMOND PUZZLE.

```
      C
     B B
    A A A
   R R R R
  B A R O N
   I R I S H
    C A R T E R
     B R I S T O L
      S E T O N
       N O P
        R L
```

CHARADE—Procrastination.

POSITIVE AND COMPARATIVE—1. Ashy, ashes. 2. Butt, butter. 3. Man, manor. 4. Marque, market. 5. Pap, paper. 6. Pot, potter. 7. Och, ochre. 8. Ode, odor. 9. Din, dinner. 10. Dap, draper. 11. Dip, dipper.

INDISPUTABLE EVIDENCE.

R. V. Pierce, M. D., Buffalo, N. Y.:—I wish to add my testimony to the wonderful curative properties of your Alt. Ext., or Golden Medical Discovery. I have taken great interest in this medicine since I first used it. I was badly afflicted with dyspepsia, liver deranged and an almost perfect prostration of the nervous system. So rapid and complete did the discovery effect a perfect cure that it seemed more like magic and a perfect wonder to myself, and since that time we have never been without a bottle of the Discovery and Purgative Pellets in the house. They are a solid, sound family physician in the house and ready at all times to fly to the relief of sickness—without charge. We have never had a doctor in the house since we first began the use of your Pellets and Discovery. I have recommended the use of these medicines in several severe and complicated cases arising from, as I thought, an impure state of the blood, and in no one case have they failed to more than accomplish all they are claimed to do. I will only mention one as remarkable, (though I could give you dozens). Henry Koster, furniture dealer, of this place, who was one of the most pitiful objects ever seen, his face swollen out of shape, scales and eruptions without end, extending to his body, which was completely covered with blotches and scales. Nothing that he took seemed to effect it a particle. I finally induced him to try a few bottles of the Golden Discovery, with daily use of the Pellets, assuring him it would surely cure him. He commenced its use some six weeks since, taking two Pellets each night for a week, then one each night, and the Discovery as directed. The result is, to-day his skin is perfectly smooth, and the scaly eruptions are gone. He has taken some seven or eight bottles in all, and considers himself cured. This case had baffled the skill of our best physicians. Messrs. Dunsford & Co., druggists, of this place, are selling largely of your medicines and the demand steadily increases, and they give perfect satisfaction in every case.

Respectfully,
W. H. CHAMPLIN,
Agt. Am. Exp. Co.

The first approaches of consumption are so insidious that thousands run unconscious of its presence until it has brought them to the verge of the grave. The immediate use of "Bryan's Pulmonic Wafers," upon the first appearance of the cough, pain or soreness of the throat or chest would generally preclude a fatal result; therefore, when you take a cold use "Bryan's Pulmonic Wafers," and thus prevent the necessity for taking them in more dangerous complaints. To be obtained of all Druggists and country dealers. Price 25 cents per box.

WAR AND COMMERCE.—It is urged by some that English trade has gained largely by the Franco-German war, and that she has been serving both belligerents to the great advantage of her commercial interest; but official statements prove that such has not been the case. But it is true that the sales of the "Canadian Pain Destroyer" are rapidly increasing, and gaining the confidence of the public, for curing coughs, colds, rheumatism, neuralgia, summer complaints, &c. For sale by all Druggists and country dealers. Price 25 cents per bottle.

Stoves! Stoves!

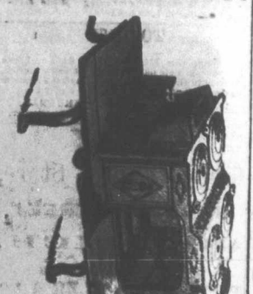

EYE TROUGHS AND CONDUCTING PIPE CISTERN PUMPS, LEAD PIPES, &c.

PLAIN AND FANCY
TIN WARE,
COAL OIL
WHOLESALE AND RETAIL.

Coal Oil Lamps, &c. Old Iron Copper, Brass, Wool Pickings and Sheep Skins taken in exchange.

J. STORY.

Sign of the Large Coal Oil Barrel
Goderich, Aug 15 1870 swl

St. George's Temperance Home

FOR THE
CURE OF INEBRIATES.

THIS HOME, which was opened on 1st May, 1875, has been the instrument of saving many who were deemed hopeless victims of the cup, and it is now, at our sole, the institution has won the affections of all who have resided there, and now that a medical man is in full charge, with the privilege of entering in the local Physicians of Montreal to assist, it is more desirable it is expected the Home will be a very agency will be even more useful.

Daily services are held by ministers of various denominations in town. Special pains are taken to bring the entire priesthood of inmates. Monthly Tea Meetings, including visiting audiences, &c.

Address,
GEORGE STANTON, M. D.,
Manager,
Point St. Charles P. O.,
near Montreal.

Odds and Ends.

The iron horse has but one capable engineer.

Pluck will carry a man where a palace car will not.

The ladies like to see gentlemen devoted to pinbacks.

"What is the matter with your stalling? Why, it looks as if it were sure.

A vinegar-faced old bachelor he always looked, under the head of "marriages" for the sum of the week.

"Landlord, did'n you ever have a gentleman stop with you before? Are you a gentleman? "Yes, I am." "Then I never had one stop with me before."

Another domestic explosion is imminent in an Iowa household. One of the boys accidentally swallowed a pistol cartridge.

Loss is what ruffles the most now-a-days.—Ma. You are wrong. Lace ruffles the women as usual. It is the saying for it that ruffles the men.

"I would not, for any money," says Jean Paul Richter, "have any money in my youth." That's the way we feel. We would rather have it now.

"Brother, why don't you get the stranger to pray?" "Because he seemingly observed the deacon, "this is no place for practical jokes. That man's the President of a gas company."

A father, bent on instructing his three-year-old son said: "If you had 3 apples and should give one to me, how many would you have left?" "Why, I'd n't do it, pa," was the reply.

A Detroit florist is getting up a language of vegetables.' If you hit a with's turnip, that means: "I don't think much of your relatives way back for seven generations."

The disgusted Britisher who contended that the American national tune was the spit-toon, is revising Shakspeare's "The true 'ospitality, and hitting the tune."

An exchange asks: "What are the young men doing? We cannot answer for the rest of the country, but across here they are engaged mainly in trying to lead a nine-dollar life on a seven-dollar salary."

McCrispin—"Quite right to get a pair of shoes, Molly, your foot'll look illegant in eather." Molly—"But sure I can't pay for them till Christmas." (after a thoughtful pause)—"Troth, and its a pity to hide such a mutton ankshis."

A woman who went to a concert to hear Blind Tom "play by ear," writes that she was swindled, and wants to expose the fraud. She says that instead of playing by ear he played with his fingers, just like other performers.

The enthusiastic choir master who adopted "Hold the Fort" as a processional has been dismissed by the rector. He considered it personal when the chorister burst forth:

"See the mighty host advance,
Satan leading on."

"Miss Smith, does a cormorant eat strawberries?" "Law me! no, child. What put that into your head?" "'Cause ma told Sarah not to bring out the strawberries and cream until the cormorant, Miss Smith had left." A ten minutes afterward, that child and his mother went up into the attic and played "pease hot and pease cold" for nearly an hour.

The times are improving rapidly. That shower of mutton in Kentucky has been followed by a shower of eggs in New York State, and a shower of oysters in Wisconsin. And the other night a shower of shaving curls, coal, coal, boot-jacks, soup-ladles and rolling wood occurred in a back yard in town.

A threadbare stranger in Detroit registered himself at one of the hotels as "The Emperor of Brazil," and then sat down on a trunk checked for New York and began whistling "Nobody's Child." Chief Jones was called, and bowing profoundly to the distinguished stranger, asked: "Are you the Emperor of Brazil, sir?" "Not I," replied the shabby man. "Why, then, do you so register your name!" "Because I wish to travel incognito." The stranger slumbered in the station-house.

Special Notices.

"Marriage rightly understood
Gives to the virtuous and the good
A Paradise below."

Post Free 50 Cents.

A Book for the Million.

LOVE AND MARRIAGE; OR HEALTH AND HAPPINESS.

Dedicated to the Married and Single, and more especially those contemplating marriage.

BY A PHYSICIAN,

Together with full details of a recent SCIENTIFIC DISCOVERY or the speedy arrest and permanent removal of Diseases of the Nervous and Sexual Systems, including

LOSS OF NERVE POWER, ORGANIC DERANGEMENT, PAINFUL DREAMS, SELF DISTRUST, NERVOUSNESS, PALPITATION OF THE HEART, NERVOUS DEBILITY, PROGRESSIVE OF BLOOD, WANT OF VITALITY, SHORTNESS OF BREATH, LOSS OF APPETITE, LIVER COMPLAINT, MELANCHOLIA, HYPOCHONDRIA, INDIGESTION, LASSITUDE, DIZZINESS,

And all disorders proceeding from over-study, or excess from any cause.

W. SINCLAIR, Medical Publisher, 65, Lillian Road, Barnes, London, S. W. 615-1yr

The State Line.

THE MAGNIFICENT
NEW STEAMERS
Of this Line sail regularly from Pier 50, NORTH RIVER, NEW YORK, BETWEEN
New York, Glasgow,
AND LIVERPOOL,
Calling at BELFAST, Ireland.

Unsurpassed Accomodations for both
Cabin & Steerage Passengers

Parties sending for their friends in Great Britain, Ireland, Sweden, Norway, Germany or France should call upon a State Line Agent before purchasing tickets elsewhere, as the through connections by this Line are so perfected, the Routes the Shortest and Most Expeditious, that it is impossible to go wrong. For dates of Sailing and further parculars apply to

AUSTIN BALDWIN & Co.,
Agents, 72 Broadway, N. Y.

Or o
1472 1yr R. RADCLIFF, Goderich, Ont.

Sheriff's Sale of Lands.

County of Huron, } By virtue of a writ of Fieri
to Wit: } Facias issued out of Her Majesty's County Court of the County of Huron, and to me directed against the Lands and Tenements of John Curry, Defendant, to the suit of James Thom, Plaintiff, I have seized and taken in execution all the right title and interest of the said defendant of in and to lot number twenty-two, in the eleventh concession of the Township of Turnberry in the County of Huron, which Lands and Tenements I shall offer for sale, at my office in the Court House, in the Town of Goderich, on Saturday, the twenty-second day of July, at the hour of twelve of the clock, Noon,

ROBERT GIBBONS, Sheriff of Huron.

Sheriff's Office, Goderich,
April 11th, 1876. } 1522

Special Notices.

[illegible]

CANADIAN PAIN DESTROYER.

AS A FAMILY MEDICINE, IT IS well and favorably known, relieving the severest pains from pain in the Side, Back and Head, Cramps, Colds, Sore Throat, Sprains, Bruises, Burns in the Stomach, Cholera Morbus, Diarrhea, Bowel Complaints, Backs, Limbs, Front Sides, &c.

The Canadian Pain Destroyer has now been before the public for a length of time, and proves itself more deserving than a single trial, and testimony upon it being advertised.

The astonishing efficacy of the Canadian Pain Destroyer in curing the diseases for which it is recommended, and its wonderful effects in subduing the severe pains of Rheumatism, and in relieving the sufferers from acute Sciatica, has rank to the first place in public estimation. Orders are coming in from Medicine Dealers in all parts of the country for further supplies, and testifying as to the universal satisfaction it gives.

The Canadian Pain Destroyer never fails to give perfect relief. All Medicine Dealers keep it as a staple article and can't fail to give satisfaction. Orders are coming in from Medicine Dealers in all parts of the country for further supplies, and testifying as to the universal satisfaction it gives.

The Canadian Pain Destroyer never fails to give perfect relief. All Medicine Dealers keep it as a staple article and can't fail to give satisfaction. Orders are coming in from Medicine Dealers in all parts of the country for further supplies, and testifying as to the universal satisfaction it gives.

Price 25 cents per bottle. Sold by all Druggists.

Sold in Goderich by Geo. Cattle, F. Jordan & J. Bond; Gardiner & Co. Bayfield; Jas. Benthum, Rogerville; J. Pickard, Exeter; G. W. Berry, Lucknow; J. M. Roberts, Dungannon.

THE GREAT FEMALE REMEDY
Job Moses' Periodical Pills.

THIS INVALUABLE MEDICINE is UNFAILING in the cure of all those painful and dangerous diseases to which the female constitution is subject. Prepared strictly according to the directions contained in the pamphlet around each package, which should be carefully preserved.

Sold by all Druggists everywhere. Price $1.00 per box, or six boxes for $5.00. Sent by mail on receipt of price. Address all orders to

JOB MOSES, SOLE PROPRIETOR,
Nos. 1, 2, 3 and 4 Albion Block, Buffalo, N. Y.

Agents for the Dominion.

THE COMPOUND ELIXIR OF PHOSPHATES and Calisaya has become a great favorite on account of its perfect reliability in treating derangements of the stomach, liver complaint, and diseases of the kidneys, which are the causes of poor blood and broking down of the general health. It restores vitality to all the organs, removing suppressions, retentions, and exhausting discharges, and every description of humors which disfigure the body. It is adapted to all ages and conditions of life, being a blood food and nutritive tonic. Sold at $1.00.

TO CONSUMPTIVES.

The advertiser, having been permanently cured of that dread disease, Consumption, by a simple remedy, is anxious to make known to his fellow sufferers the means of cure. To all who desire it, he will send a copy of the prescription used (free of charge,) with the directions for preparing and using the same, which they will find a sure cure for Consumption, Asthma, Bronchitis, &c.

Parties wishing the prescription will please address,

Rev. E. A. WILSON,
194 Penn St., Williamsburgh, New York.

ERRORS OF YOUTH.

A Gentleman who suffered for years from Nervous Debility, Premature Decay, and all the effects of youthful indiscretion will, for the sake of suffering humanity, send free to all who need it, the receipt and direction for making the simple remedy by which he was cured. Sufferers wishing to profit by the advertiser's experience can do so by addressing in perfect confidence,

JOHN B. OGDEN, 42 Cedar St., New York.
1515-6mos

MANURES.

THE BROCKVILLE
CHEMICAL AND
Super-Phosphate Works,

MANUFACTURE

Sulphuric, Nitric and Muriatic Acids, Sulphate of Soda and Super-Phosphates of Lime
Dissolved Bones, Bone Meal and Bone Dust.

DEALERS IN NITRATE OF SODA, SULPHATE OF AMMONIA, &c.

Can be shipped to any point on the railroads at a low special mileage rate of freight. Put up in bags 10 to 12 per ton, or in barrels of 250 lbs. each, 4 to the ton. Price at Brockville per 2,000 lbs.: Unammoniated X, $28. Ammoniated XX, $40. Ammonia and Potash XXX, $48. Phosphatic Guano XXXX, $36. Pure Dissolved Bone, $40. Pure Bone Dust, $35.

Brockville, Ont. ALEX. COWAN,
1515-1yr Manager.

$50 to $10,000

HAS been invested in Stock Privileges and paid 900 per cent. PROFIT.

"HOW TO DO IT!"

A book on Wall Street. Sent Free.

TUMBRIDGE & CO.,
Bankers and Brokers,
1479 3m 2 Wall St., N. Y.

F. R. MANN.

EAST STREET,
OPPOSITE
Knox Church, Goderich.
1517 1yr

THE
CANADA SILVER MINING CO,
WISHING TO ACQUIRE
$25,000
At an early date, to purchase machinery which will enable the mine to be developed cheaply, and at a rapid rate, the price of Stock has been increased to only $12.50 per share, at which figure a limited amount will be disposed of, and the balance at a price more in accordance with the advantages the stock offers.

Payments very easy, being distributed over a period of twelve months, viz.:

On application	$1.00 per Share
By note at 2 mo's	2.00 "
" 4 mo's	2.00 "
" 6 mo's	2.00 "
" 8 mo's	2.00 "
" 10 mo's	2.00 "
" 12 mo's	1.50 "
	$12.50

No liability whatever beyond the $12.50 per share. Five shares thus require a two-monthly outlay of only $10; 10 shares, $20; 20 shares of $40 and so on. With a paying mine FIVE SHARES WILL BE WORTH FROM $500 to $2,000; TEN SHARES, $1,000 to $4,000; TWENTY SHARES, $2,000 TO $8,000, ETC. The stock is therefore well worthy of attention.

For copy of ANNUAL REPORT &c., address A. G. SMYTH, Secretary, London, or apply personally to

DIXIE WATSON,
1519 Goderich.

FOR SALE.

PLASTERING PAPER,

A complete substitute for Lath and Plaster.

With this material a house can be finished at once, without loss of time or any annoyance of plasterers or lime, and any person put it on.

SHEATHING PAPER

A SURE PROTECTION FROM Damp or Cold when used under the Siding.

CARPET PAPER,

For putting under carpets. A sure preventative from moths, and adds to the Carpet's durability a hundred fold.

ALL FOR SALE BY

GEO. H. PARSONS,
CHEAP HARDWARE,
1479 GODERICH.

Dr. Hayward's

NEW DISCOVERY
(PATENTED 1872.)
The Treatment and Mode of Cure.

HOW TO USE SUCCESSFULLY,

with safety and certainty, in all cases of weakness, loss of nerve power, functional calamity, or other disorder, whether the result of indiscretion, or the effects of climate, epidemic, &c.,

WITHOUT MEDICINE.

THE NEW MODE

re-vitalizes and restores the better functions of life and thus imparts energy and their vitality to the exhausted and debilitated constitution, and may fairly be termed

The Fountain of Health
THE LOCAL AND
NERVINE TREATMENT,

imparts tone and vigor to the nervous system, and possesses highly re-animating properties, its influence on the secretions and functions is speedily manifested, and in all cases of debility, nervousness, depression, palpitation of the heart, tremblings in the limbs, pains in the back, &c., resulting from over-taxed energies of body or mind, &c.

Printed instructions, with testimonials and diagrams for invalids, post free, 25 cents.

(From sole inventor and patentee,)

DR. HAYWARD, M.R.C.S. L.S.A.

14 YORK STREET, PORTMAN SQUARE, LONDON, W

N. B.—For qualifications, vide "Medical Register

THE
Best Investment!
—AN—
INDUSTRIAL EXHIBITION
BOND.

WHOLE BONDS,	$20	EACH.
HALF "	10	"
QUARTER "	5	"

8 ALLOTMENTS ANNUALLY.

All Bonds participate in each Series drawing until redeemed.

Each Bond will receive more than is cost.

All the risk a purchaser runs is the loss of a portion of the interest.

A whole Bond must receive one of the following Premiums.

$21, $50, $100, $200, $500, $1,000, $3,000, $5,000, $10,000, $35,000, $100,000

Portions of Bonds receive their proper proportions.

Next Allotment, March 6,
And in April, June, July, September, October, December, 1876.

BUY A BOND NOW IT PARTICIPATES IN EVERY DRAWING TILL IT IS REDEEMED.

Fractions of Drawn Bonds, in March 6th Premium Allotment, $5 Each

SEND FOR INDUCEMENTS TO CLUBS.

How to Purchase.

Remit by Express, Postal Order, Bank Draft, Certified Check, Registered Letter or order through any Bank or Banking House, payable to the order of the Secretary of the Industrial Exhibition Company, 14 East 17th Street, New York. Specially chartered by the State of New York, for the purpose of building in New York.

A PALACE OF INDUSTRY.

It is offered and cordially by the ablest and most distinguished business men of New York.

GEN'L JOHN C. ROBINSON,
(EX-Lieut. Gov. of New York,) Pres't.
HON. W. L. GRANT, Vice Pres't,
E. R. FOSS, Sec.

DIRECTORS.

Gen'l J. Condit Smith	Buffalo.
James M. Belcher	17 Broad St., N. Y. City.
Paul R. Spofford	39 Broadway, N. Y. City.
Gen'l John M. Corse	Chicago, Ill.
W. F. Shaffer	18 E. 69th St., N. Y. City.
Andrew McKinley	St. Louis, Mo.
G. A. C. Barnett	78 Duane St., N. Y. City.
Lloyd G. Bartlett	51 E. 35th St., N. Y. City.
R. M. Cushman	48 Broad St., N. Y. City.
G. H. Penfield	Hartford, Ct.
A. Wells	67 University Place, N. Y. City.
S. N. Simpson	133 E. 93d St., N. Y. City.
C. A. Stevens	Appraiser, C. H., N. Y. City.
Hon. W. L. Grant	Covington, Ky.
J. S. G. Burt	Cincinnati, O.
E. A. Boyd	79 Murray St., N. Y. City.
Geo. W. Quintard	171 West St., N. Y. City.
Geo. W. McLean	Free's N. Y. Stock Exchange.
Gabriel Netter, Banker,	52 Exchange Place,
	N. Y. City.
Albert L. Catlin	Burlington, Vt.
Wm. F. Drake, Drake Bros., Bankers	N. Y.
John J. Anderson	St. Louis and New York.
Warren Murdock	New York.
Hon. John C. Robinson, Binghampton, and	
	N. Y. City.
L. W. Winchester, Treas. National Express Company	N. Y. City.
Geo. A. McDonald	23 E. 21st St., N. Y. City.

NOTE.—$5 will purchase a Fraction participating in

March 6 Allotment.

If it draws less than $5, Company will take it back as $5 in the purchase of a whole bond of the Industrial Exhibition Co. of New York.

CONFIDENTIAL

To The Unfortunate
No Mercury Given.

Consultation in person or by letter

FREE OF CHARGE,

217 Jefferson Ave., Detroit, Mich.

PRIVATE MEDICAL DISPENSARY

Dr. DeLos,

ESTABLISHED IN DETROIT IN 1859,

THE oldest established physician in Michigan who treats exclusively and CURES where all others fail, every form of DISEASE, and is the only reliable physician in Detroit for all diseases and difficulties of a confidential nature of Both Sexes where skill and experience is required. Old lingering cases, where the blood has become poisoned, causing blotches on the face, small watery blisters, pains in the head and bones, sore throat, nose, etc., and all diseases of the kidneys and bladder, are permanently cured by Dr. DeLOS.

TO THE LADIES,

Ladies can consult the Doctor on all private and delicate troubles. Remember that all cases and correspondence are

SACREDLY CONFIDENTIAL.

TO YOUNG MEN,
Middle Aged and Old Men.

You who, by the indiscretions of youth, excesses and abuses of mature years, or from any cause, are suffering from that mind-harrowing and body-destroying disease,

SEMINAL WEAKNESS,

can be quickly, perfectly, and permanently cured by applying, either in person or by letter, to Dr. DeLos, and stating particulars and symptoms of your trouble.

Charges moderate and within the reach of all.

Patients living at a distance can be cured at home just as well, and without any one knowing it.

Medicines (with full and plain directions for using) sent to any part of the country by mail or express perfectly secure from suspicion.

Send for a Circular,

which will give you all particulars and will be sent in a plain and sealed envelope.

Come to Detroit and call at the Dispensary. Remember the number, 217 Jefferson avenue. At the office (which is so arranged) persons never meet each other, and see no one but the Doctor. Therefore let no feelings of modesty or bashfulness deter you from making immediate application, either in person or by letter. Do not risk your health or happiness for a life-time, but go or send at once to the physician, whose business it is, and he will fully restore you to health. If you cannot come, write, and address letters, Dr. DeLOS, drawer 414, Detroit, P. O., Michigan.

Avoid Quacks and Impostors.

If you are afflicted in any way, before placing your case in the hands of any one, go or send to this old, reliable Medical Dispensary, where the consulting physician, has had over 2849 years' experience in treating the unfortunate, which is a sufficient guarantee to all that it is the ONLY Medical Dispensary in the West where a perfect and permanent cure can be had for all troubles of a private nature. 1515-3mos

NOTICE.

TO GROCERS AND TRADERS.

WE are now prepared to furnish all grades of

FLOUR AND FEED,

Also, will exchange flour for wheat to farmers.

OGILVIES & HUTCHISON,
483tf Goderich Harbor Mills

Fashion Notes.

HEAD-DRESSES.

Many of the new dresses open in the back.

Brown or cream colored silk drape the skirt and ornament the bonnet. These are to be worn over brown, black, blue or purple silk or velvet dress.

The club-stick parasol or umbrella has gone entirely out of fashion, and the delicate extreme is now the rage.

White gauze veils, which are supposed to enhance the beauty of the wearer, are to be worn this season.

New powder puffs and sachets are remarkable for their their old-fashioned colors combined with corn, which is now all-prevailing.

White satin and white lace, worked with very small white beads imitating fine pearls, is a favorite style of ornament for rich ball dresses.

A straw bonnet of round shape, for a very young lady, is trimmed round with a scarf of plaided *surah foulard*, fastened on a black curled feather. The scarf is of a very bright plaid pattern.

Feminine attire seems to be worn in just as many tucks, loops, shirrs, furbelows and big bunches this spring as ever—despite the "hard times."

It is still the fashion for ladies to let their hair fall in a "cobwebby" fashion over the left eye. It looks coquettish, and in some instances is very alluring to the "poor flies of men."

The principle objection to female barbers, is that they're too apt to turn their customers' heads.

Fond mother (to old gentleman to whom her son is apprenticed): 'I am sorry to say, sir, that Harry won't be able to come to work for some little time. The doctor says he has got the brain fever.' Old gentleman: "Then the doctor is a —— fool, madam, for the boy hasn't got any more brain than—than a donkey, ma'am."

A PLANTER'S LIFE IN BRAZIL.—If I have a little luck I shall be worth about $50,000 in a short time. I can sell my plantation for $30,000 at any time. I have no negroes, and only two girls as cooks and washers. My crop of coffee for this year is small, on account of last year's frost; but I am now planting 20,000 new trees. In five years they will bear, and I shall then have 40,000 trees, which will give me annually about 100,000 pounds of coffee—an income of nine or ten thousand dollars a year.

A man named Thos. Ferguson, about fifty years of age, was found on Welland railway track one morning last week, about a mile and a half from Merriton, in an unconscious state. He died soon after his removal to the station. On examination it was found that his collar-bone and shoulder-blade were broken and his skull frightfully fractured.

DYSPEPSIA.—This disease has been called the "curse of America," the "go ahead impatient yankee," has not time to eat his meals properly, and so crams the food in his stomach in a condition impossible to digest. One or two of WIGATE'S DYSPEPSIA TABLETS, dissolved in the mouth after eating, will soon relieve this distressing complaint, they can carried in the vest pocket, and always ready for use. 1525

Cheap Cash Store

SOFAS,
CHAIRS,
LOUNGES,
CUPBOARDS,
LOOKING GLASSES,
FANCY CLOCK SHELVES,
PICTURE FRAMES,
FANCY BRACKETS,
WASH STANDS,
BEDSTEADS,
WHATNOTS,
PICTURES,
MATTRESSES,
TABLES,
COTS.

Or any thing in the Cabinet or Furniture line for SALE CHEAP FOR CASH.

Upholstering and Picture framing on the shortest notice. Remember the place.

Bedroom Sets from $40 upwards, Bureaus from $7 upwards, Cupboards from $7 upwards.

CORDWOOD TAKEN IN EXCHANGE

JOHN A. BALL,
Next Signal Office.

DANIEL GORDON,
CABINET MAKER,
UPHOLSTERER,
AND UNDERTAKER.

HAS now on Hand a large and complete stock of Furniture such as

BEDROOM,
DINING ROOM,
AND PARLOR SETTS.

All of which he will sell cheap for Cash. Picture framing a specialty.

Has always on hand a complete assortment of coffins, shrouds, caps and Hearses to hire.

THE UNDERSIGNED HAS ARRANGED WITH Wholesale dealers and Manufacturers, so that he can supply Canadian, American and English Cottage Pianos from $225 upwards. Also the now celebrated Canada Organ Co. and American Cabinet organ at lowest price.

Terms to suit purchasers payable monthly, quarterly, or a liberal discount for cash.

Parties purchasing would do well to give me a call.

1440 DANIEL GORDON.

Extensive New Premises
AND
Splendid New Stock.

C. Barry & Bro.

Cabinet Makers, Undertakers & Wood Turners,

HAMILTON ST.

Have removed across the street to the store next door to W. Acheson's Harness Shop, where will be found

A GOOD ASSORTMENT

of Kitchen, Bedroom, Diningroom, and Par or Parlour, such as

TABLES,
CHAIRS hair, cane and wood seated)
CUPBOARDS
BEDSTEADS,
WASH STANDS
MATTRESSES,
LOUNGES,
SOFAS.

WHATNOTS, LOOKING GLASSES
GILT FRAMING.

G. B & B are prepared to sell everything in their line

Cheap for Cash.

N. B. A complete assortment of Coffins and Shrouds always on hand and a Hearse to hire; all on reasonable terms.

A CALL SOLICITED.

Goderich, 16 Aug 1870

CARRIAGES.

The subscribers have a good assortment of double and single

Carriages, Wagons, &c.

ON HAND

Which they will dispose of on

Reasonable Terms.

Work of every description
{ DONE TO ORDER. }

Repairing of all sorts done on Short Notice and at reasonable rates.

KNOX & ROTHWELL,
Hamilton Street, Goderich

INSURE
IN THE
CANADA FIRE
AND
Marine Insurance Company,

And know that your property is safe.

Capital One Million.

All policies for the County of Huron are written at the Goderich office where all losses within the County are also settled.

Rates Low and Security Ample.

Agents wanted in every town and village in Huron: Also one travelling agent wanted.

ALEX. McD. ALLAN,
Agent for Co., Huron.

Goderich, Jan. 8, 1876.

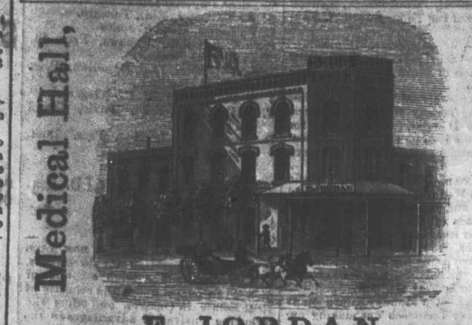

F. JORDAN,
CHEMIST & DRUGGIST,
MARKET SQUARE, GODERICH

Wholesale and Retail Dealer in Drugs, Chemicals, Dyes, Paints, Oils, Artist's Colors, Patent Medicines, Perfumery, Toilet Articles, &c.

PHYSICIANS PRESCRIPTIONS CAREFULLY DISPENSED.

COAL OIL BY THE BARREL AT LONDON PRICES.

Goderich, Dec. 15, 1875. 1452

CAMPBELL'S BOOT & SHOE STORE.

WEST SIDE MARKET SQUARE.

LADIES' PRUNELLA GAITERS

For 75 cents per pair, equal to those generally sold at $1 per pair.

LARGE SPRING STOCK

now on hand and arriving.

A CALL SOLICITED.

Repairing done with neatness and despatch.

WILLIAM CAMPBELL.

Goderich, March 31st, 1875.

NOTICE.

ALL accounts 12 months overdue not paid by the 29th day of April next, will be placed in my Solicitor's hands for collection.

GEORGE CATTLE,
MARKET SQUARE.

Goderich, March 21, 1876.

WHITELY & ELLIOTT'S
CHEAP CASH STORE.
FAMILY GROCERIES, CHINA, GLASS,
AND GENERAL EARTHEN WARE
TOBACCOES, CIGARS AND PIPES

In endless variety and the lowest cash price. 1453-1yr

GODERICH FOUNDRY.

STEAM ENGINES AND BOILERS; FLOUR, GRIST, AND SAW MILLS, STAVE, HEADING AND SHINGLE MACHINES, HOOP MACHINES, &c.; IRON AND WOODEN PLOUGHS, CULTIVATORS, STRAW-CUTTERS, &c., SUGAR AND POTASH KETTLES, GRATE-BARS, &c. COOKING, PARLOR AND BOX STOVES, of various kinds.

SALT PANS MADE TO ORDER.

—ALSO—

Iron and Brass Castings, and Blacksmith work, Boilers and Engines and General Repairs done on short notice,

Goderich Foundry and Manufacturing Co.,

ARCHIBALD HODGE, Secretary and Treasurer. HORACE HORTON, President.
ROBERT RUNCIMAN, General Manager.

Goderich, 1st Sept., 1875. 1491

YORKSHIRE CATTLE FEEDER.

—AT—

FOR FATTENING AND BRINGING INTO CONDITION HORSES, COWS, CALVES, SHEEP AND PIGS.

The Yorkshire Cattle Feeder
is recommended and used by
FIRST-CLASS BREEDERS

Stock fed with it have always taken FIRST PRIZES. Milk Cattle produce more milk and butter. It fattens in one fourth the usual time and saves food.

Price 25c., and $1 per Box.

A Dollar Box contains 200 feeds.

HUGH MILLER & Co.,
Agricultural Chemists,
167 King St., East, Toronto.

For sale by Druggists everywhere.

TICKS ON SHEEP.

MILLER'S TICK DESTROYER, destroys the Ticks, promotes the growth of the wool, and improves the condition of the animal. A 35 cent box will clean 20 sheep, or 35 lambs. Sold by Druggists and storekeepers.

HUGH MILLER & Co.,
Chemists, Toronto

NEW GOODS

a large assortment of

NEW BOOKS.

of all kinds,

New Novels and New Fancy Goods and Novelties in great variety at lowest Cash Prices, at

BUTLERS.

Being agent for Ashdown & Parry's celebrated English, Organ and Harmonium, Piano and Vocal Music, Book Sacred and Secular Catalogues can be seen and any kind obtained at one to three days notice at

BUTLER'S.

August 24, 187 148

JUST RECEIVED

Moore & Gordon's,

An immense stock of

Boots & Shoes,

Which will be sold at

EXCEEDINGLY LOW PRICES.

OUR STOCK OF

DRY GOODS

AND

GROCERIES

Very large and well assorted and

Cheaper than the Cheapest.

Be sure and see our goods before purchasing.

The Watch

"Watch" is from a Saxon word signifying "to wake." At first the watch was as large as a pitcher, it has been said and was called "pocket clock." The earliest known use of the modern name occurs in a record of 1542, which mentions that Edward I. had "one larum or watch of iron, the case being likewise of iron gilt, with two plomettes of lead." The first great improvement, the substitution of the spring for weight, was about 1550. The earliest springs were not coiled, but only straight pieces of steel. Early watches had only one hand, and required winding twice a day. The dials were of silver or brass; the cases had no crystals, but opened at the back, and were from one to five inches in diameter. A plain watch cost the equivalent of $1,500 in our currency, and after one was ordered it took a year to make it.

There is a watch in a Swiss museum only three-sixteenths of an inch in diameter, inserted in the top of a pencil-case. Its hands indicate not only hours, minutes and seconds, but also days of the month. It is a relic of the old times, when watches were inserted in snuff-boxes, shirt-studs, breast pins, bracelets and finger-rings. Many were fantastic—oval, octangular, circular, or in the shape of melons, pears, tulips or coffins.

An American paper, remarks the London *Sportsman*, rather sleepily says it was a curious thing recently to see a horse in Iowa pull the plug out of a bung hole of a barrel and slake his thirst. We do not see anything extraordinary in this occurrence. If the horse had pulled the barrel out of the bung-hole and slaked his thirst with the plug, or if the barrel had pulled the bung-hole out of the plug and slaked his thirst with the horse, or if the plug had pulled the horse out of the barrel and slaked his thirst with the bung-hole, or if the bung-hole had pulled the thirst out of the horse and slaked its plug with the barrel, or if the barrel had pulled the horse out of the bung hole and plugged its thirst with a slake, it might be worth while making a fuss over it.

In Chester County, Pa., roads are in charge of township officers, who are held responsible for their condition. Every three years they are divided into sher sections of not more than half a mile, and sold at public auction, to the lowest bidder, who is bound by a written contract; the only reservation made is, that the purchaser must be a citizen of the township, and must sign the contract. Legal decisions have fixed that the public have no rights beyond that of passing over the road in the ordinary course of travel, and that the right to all grass, fruit, or minerals, remains with the owner of the farm from which the land was taken. The township supervisors have unlimited control as to earth needed for repairs, and there is no appeal from their commands.

Mr. Middlemore reached London last week in charge of seventy children for the Guthrie Home, from the Refuge in Birmingham.

The Rev. G. F. Wilson, the energetic manager of the Shingwauk Home for Indians, at Sault Ste Marie, has added printing to the branches of industry taught there. A movement is on foot to establish a home for Indian girls at another part of the town, and occupying the present one for boys only. They are now taught fanning, coopering, carpentering; bootmaking and printing.

VERY SENSIBLE.—Horse dealers who are supposed to know what effects their interest, purchase "Darley's Condition Powders and Arabian Heave Remedy" by the dozen, and feed it to their horses for the purpose of improving their condition, which it always does; others should profit by their example—Remember the name, and see that the signature of Hurd & Co., is on each package. Northrop & Lyman, Toronto, Ont., proprietors for Canada. Sold by all medicine dealers.

ATTENTION!

CHANGE IN MODE OF DOING BUSINESS.

The subscriber finds that long credit accounts is not the order of the day and is neither profitable to the giver nor the taker of such credit.

Hence a change is needed.

The subscriber will on and after the first of April next render his credit accounts, invariably on the first day o each month and if not paid by the 15th following,