THE WEATHER:
LIGHT WINDS, FINE AND WARM.
SATURDAY—CLOUDY.

London Evening Advertiser

4 PAGES OF ROTOGRAVURE,
8 COLORED COMICS, MAGAZINE SECTION
EVERY SATURDAY

62ND YEAR. NO. 24336 — LONDON, ONTARIO, FRIDAY, JULY 24, 1925. —SIXTEEN PAGES. — THREE CENTS.

LONDON GREETS HERO OF SOMME

Strike of 135,000 Heralds British Labor Upheaval

FAMOUS BRITISH WARRIOR, CITY'S GUEST FOR 15 MINUTES, CHEERED BY OLD COMRADES

Field Marshal Haig and Lady Haig Receive Official Welcome at C.N.R. Station.

APPEAL FOR UNITY

Vigorous Old Soldier Chats With Members of Organizations He Would Join Together.

For the brief span of 15 minutes Field Marshal Lord Douglas Haig was the guest of London this morning. The time was all too short, but Londoners extended a hearty and spontaneous welcome to Britain's gallant soldier.

At 10:50 the Canadian National special train of seven coaches piloted by veterans of the war pulled into the station, where the mayor and civic officials, General W. B. King C.M.G., D.S.O., and staff officers awaited. In mufti stood the veterans of the war; the members of St. George's society; the veterans from Queen Alexandra sanatorium; members of the I. O. D. E., and private citizens.

An Official Welcome.

On the observation platform of the last car stood Earl Haig of Bemersyde and Lady Haig. An official welcome to the city was given by Mayor Wenige, Lieut.-Col. W. G. Coles, honorary president, and Harry Wray, president of the local command of the Great War Veterans' Association.

Brig.-General W. B. King, C.M.G., D.S.O., represented military district No. 1 while Earl Haig passed through the territory. Col. W. T. Lawless, D.S.O., acted as orderly officer.

Union Jacks held aloft by the members of the different organizations waved their silent yet colorful greeting to the distinguished visitors.

A Vigorous Figure.

The famous soldier looked the picture of health. His face, firm of flesh, carries the color of youth. Keen, penetrating eyes, sparkling with good nature, looked out over the enthusiastic crowd of thousands. Dressed as a Britisher loves to dress, just comfortably, the earl appeared as though he was merely taking a jaunt from one country place to another. He wore a dark green suit of almost patternless English tweed. His tie was the only bright spot of his dress that carried more color than his cheeks. It was a snappy orange and blue striped cravat. His hat was of brown felt, and his shoes were tan.

On the platform Earl Haig was at once at home with veterans and citizens generally. After greeting those who had come to pay the respects of official bodies, Earl Haig stepped among the veterans of the great war. Here and there he had a handshake for this soldier and a word or two with another.

A Veterans' Welcome.

And how they warmed to his friendly attitude. He was among them, quiet, unassuming, considerate. He would pause, ask a question, smile and then pass on to others who had been with him in France. Although the time was short, Earl Haig took time to greet all. There was no hurry. Members of the amputations' association, those "fragments from France," headed by President V. A. Burt, received his gracious attention along with the Byron vets. It was a veterans' welcome.

Earl Haig had a brief message for the soldiers: "Uphold what the British Empire stands for, liberty, justice and good fellowship. We came to Canada first to attend the conference of the British Empire service leagues at Ottawa," said Earl Haig in his opening remarks. "Secondly, we came to see the ex-service men in Canada and find out why there were so many organizations and why they were not united.

"After the armistice there were four or five different organizaitons in England. Men like you and me

Continued on Page 4, Column 4.

HAIG GREETS OLD COMRADES.

Field Marshal Haig shook hands with many ex-service men at the C. N. R. station today, including veterans of campaigns which antedated the Great War. He is seen here greeting one of the oldtimers. Just behind Earl Haig may be seen Lieut.-Col. W. G. Coles and in the background a few of the veterans of the Great War.

Haig Succeeding In Mission To Unite Canada's Veterans Into Single Organization

Field Marshal Reports Veterans in Favor of Idea Everywhere He Has Been.

NEW JOB APPEALS

But Earl Considers He Is Too Old To Be Governor-General.

"I feel that my mission to Canada to unite the ex-service men in one organization is being successful," Field Marshal Haig told The Advertiser in an interview on the special train after it pulled out of Sarnia. "Everywhere I go they seem to be in favor of union, and I hope it will be accomplished. Canada is the only dominion now that has not just one organization for the veterans."

It was almost like a meeting in G.H.Q., this interview which Earl Haig gave to the press on the train. He was seated before a square table, his cane and gloves lying to his left. Square and erect, he sat and talked with a brisk, decisive manner typical of the lifelong soldier.

The field marshal does not show his age of 64. He talks and walks like a man barely fifty. But he told his own age when he said he had visited Canada before in 1879 when he was 17½ years old. This was when the Marquis of Lorne was governor-general, and Haig and his only brother spent four or five months touring America. He spent a week in Toronto at that time.

Like Getting Home.

"It felt almost like getting home to get back to Canada, then," he said in speaking of his first trip. "There are so many more people of Scotch and British descent in Canada." One of the reporters supplemented, "And Irish."

On this trip he landed at New York and went across the States to San Francisco, returning by Chicago, Detroit and Toronto. From there he went by water down through the Thousand Islands and Lachine, Quebec. He still has vivid memories of the carriages driven about the streets of Quebec.

Referring to his first visit and his gladness to get back to Canada, he added that he did not intend to cast any reflections on "our American cousins," saying "but they are more cosmopolitan. Here the people are more of British stock."

Questioned about the possibilities of returning to Canada as governor-general, Earl Haig hesitated, "Well, I. . . . eh," and stopped. "That is, of course, if it is offered to you," amended one of the reporters.

A Life of Service.

Earl Haig said: "That is one of the things I would rather not talk about. I have been asked it by many people, but I have always said I am too old and have too much to do in the old country. I have spent all my life in the service of the empire in different parts of the world, and have had very little time at home."

Although he did not say so in words, the field marshal gave the impression that he would not be averse to coming back to Canada as governor-general if the opportunity presented itself.

"How have you enjoyed your present trip?" he was asked. "I have enjoyed it immensely, but I would have liked it more if I did not have so many speeches. Over here the people are so accustomed to political speeches that everywhere I go it is 'Speech, speech,'" he said with a smile.

To See Adam Brown.

Earl Haig is making a special trip to Hamilton to see Adam Brown, the veteran postmaster there. "His son, Sir George Brown, is the C. N. R. representative in London, England, and when the Canadian National has been so very good to me it is the least I can do to go to see his old

Continued on Page 4, Column 6.

Name Shines In British Annals

Th unrivalled annals of British military achievements boast few names as illustrious as that of Field Marshal Earl Haig, G.C.B., K.C.B., K.C.I.E., G.C.V.O., K.C.V.O., C.B., a Scotchman, who rose to glory through heroism in battle. Joining the 7th Hussars in 1885, he took part in the Sudan campaign of 1898, being mentioned in despatches for unusual bravery at Atbara and Khartoum. Turbulent South Africa saw him in 1889 as D.A.A.G. for cavalry, Natal. Later he was named to Gen. French's staff. In the African campaign of 1901-1902, Haig won further honors. In 1903 he was lieutenant-colonel of the 7th Hussars. From 1903 to 1906 he acted as inspector-general to cavalry in India, and in 1908 was elevated to the rank of major-general. The Great War gave Haig another opportunity, and before the end of 1914 he was made a general, with command of the first army. He was commander-in-chief from 1915 to 1919 and field marshal commander-in-chief of the forces in Great Britain 1919-1920. Lord Haig's home is at Bemersyde, St. Boswell's, Roxborough.

London's Sport Card Saturday

BASEBALL.

London Tecumsehs vs. Flint at Tecumseh Park at 2:30 p.m. (Two games)

SOCCER

"Medicos" vs. St. Thomas United Vets in Inter-City game at Westminster Hospital grounds.

TENNIS.

Tournament games at London Tennis club courts.

BOWLING.

St. Mark's bowling club annual tournament at St. Marks greens. Scotch doubles at Elmwood club greens at 2 o'clock.

Big Crime Probe Sheriffs' Plan

Northwest Officers Believe an International Drive Might Halt Wave.

Canadian Press Despatch.

Victoria, B.C., July 24.—Appointment of an international committee to attempt to discover the underlying causes of crime waves said to be sweeping over the North American continent with greater force every year, was among the recommendations embodied in resolutions passed at the final sessions of the Northwest association of sheriffs and police officers' annual conference here yesterday.

The resolution urging establishment of such a commission was passed following a suggestion made in the annual presidential report delivered by Luke S. May, of Seattle. Serious increase in all kinds of lawlessness is evident, according to the report, which said there was urgent need for more effective legislation measures to cope with the situation in all parts of the continent.

CITY'S OLDEST LODGEMAN DIES

William Skinner, 98 Years Old, and a Mason For 62 Years, Succumbs.

William Skinner 326 York street, one of London's oldest and foremost citizens died at his home this morning. With him at the end were his five sons and daughters.

He had been confined to his bed for the past ten weeks.

His wife predeceased him eight years. He is survived by two sons, Ernest and William and three daughters, Mrs. B. Noble, Mrs. W. H. Miner and Miss Willa all of this city.

In passing London loses a true citizen; one popularly identified with three generations. Mr. Skinner one of the oldest residents of the city, coming here at the age of 21 years from Crediton, England, where he was born, to a city then in its infancy. He saw London grow from babyhood and in passing years, as a member of the council, board of education and other civic bodies, aided in rearing the city through stages of growth to its present size.

On the Council.

For twenty years Mr. Skinner served almost continuously as an energetic council member and later as school trustee. His work as a civil servant was faithful and full of enthusiasm.

It was in 1849, long before the days of railroads in this section of the country, that Mr. Skinner came to London. Miss Emma Saunders of Devon, England, who became his bride shortly after he arrived in London, came over on the same boat. He had been educated in public and private schools of England and brought with him to Canada a trade of shoemaking, which in his own country he had followed since youth.

Thirty-five years ago Mr. Skinner retired from active life, but remained at his home, 326 York street, actively interested in public affairs. The home in which he died is the same in which he lived 66 years ago.

Oldest Oddfellow.

At the age of 98 years, Mr. Skinner surprisingly maintained excellent health and physical ability. Up until his death he was reminiscently interested in the city's activities and showed the same spirit of citizenship which marked him as an outstanding Londoner in days when age permitted him to take a personal interest.

Mr. Skinner was probably the oldest Oddfellow in the Dominion. He was connected with the I. O. C. F. of the city for 76 years. His association with the Masonic order was similarly lasting and as tribute for his enduring work the Grand Lodge of Ontario presented him a short time ago with a past master's jewel to mark 65 years of faithful service with St. George's Lodge No. 42 A.,F. and A.M. of which he was a past master for 57 years.

MANITOBA PRESBYTERIANS PRAISE EASTERN PASTORS

Canadian Press Despatch.

Winnipeg, July 24.—The close of an historical session, the first held since the voting on church union, the Manitoba Presbyterian synod yesterday concluded its meetings with the adoption of a resolution praising the work of eastern pastors who had assisted Rev. F. McConnell, in the campaign preceding the union vote in this province.

Rev. McConnell, who was organizer of the non-unionists, was specially mentioned, while the resolution contained the names of Rev. James Wilson, Toronto; Rev. S. Banks Nelson, Hamilton; Dr. Cunningham, Welland; Dr. McGillivray, Guelph; Rev. Norman McGillivray, Orillia; Rev. Norman McEachren, Toronto, and Rev. D. T. L. McKerroll, Toronto.

R. SCOTT LIVES ON NEW PLEA

Judge Signs Sanity Test Order and Daybreak Hanging Is Circled.

PRISONER DEFIANT

Condemned Man's Brother Reported To Be Speeding by Auto to Chicago.

Associated Press Despatch.

Chicago, July 24. — Russell Scott, snatched from the hangman this morning for the second time in eight days, faces a sanity hearing ten days hence, which may demolish the scaffold built for him in the Cook county jail on July 15.

Superior Judge Joseph David, who granted an indefinite stay of execution in an emergency session of his court at 2 o'clock this morning, as jailers prepared for the death march, set hearing on the petition for Aug. 3. If state's attorney objects, Judge David will preside at the hearing.

Associated Press Despatch.

Chicago, July 24.—Russell Scott early today escaped the gallows for the second time within a week. The former Canadian financier, twice reprieved from paying the supreme penalty for the murder of a Chicago drug clerk in a holdup, dodged the noose for the third time less than four hours before he was to have been executed, when Circuit Judge Joseph B. David granted a stay of execution pending a hearing into his sanity. A week ago, six hours before he was to hang, Governor Small granted a one week reprieve, which expired this morning. Judge David, called out of bed a few hours before the time for the execution, convened a special session of court, and granted the stay after Governor Small and the state board of pardons and paroles last night at Springfield refused further clemency.

This morning the gallows trap set for springing a week ago, was cheated again of its victim, and the officers who had left it standing during the week of grace were considering dismantling it. The sanity hearing will not come for several days.

Hope Was Abandoned.

Scott's escape from death today, like that of a week ago, came after he and his friends and relatives had virtually abandoned hope. Thomas Scott, father, had called at the jail three hours previously, to bid him a last farewell, the second such visit in a week. Mrs. Catharine Scott, his faithful wife, who for weeks fought to obtain a commutation, played what she believed to be her final card in Springfield, where she appeared before the pardon board and when the stay was granted was rushing from Springfield to Chicago by automobile to bid her husband farewell almost at the minute of his execution.

She arrived to find the court action stopping the hanging. Scott, who had been surly and defiant throughout the night, and who apparently was completely resigned to his fate, received the news that his life was spared, at least temporarily, with considerable surprise. He had known nothing about the last-minute appeal to the courts.

"Tickled To Death."

"I'm tickled to death," were his first words. Then upon learning that the stay had been granted to find out whether he was sane, Scott added: "I am no more crazy than the judge who granted me a stay on that ac-

Continued on Page 4, Column 1.

WILLIAM SKINNER.

one of London's oldest residents, a prominent Mason and the oldest Oddfellow in Canada, who died early today at his York street residence.

"Swap" May Build Hotel

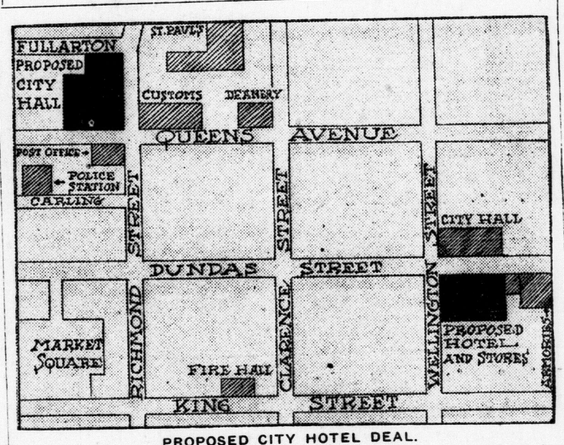

PROPOSED CITY HOTEL DEAL.

This sketch shows properties involved in the deal now pending between New York capitalists and the city of London whereby the city would accept the bank site at Richmond and Fullarton in exchange for the federal square plot. The latter would be used as the site of a new hotel. Use of the Richmond street site for a city hall, or even its erection on the deanery site, also shown, would put London's civic buildings in one group along with postoffice and customs house.

PLANS FOR NEW HOTEL TAKE DEFINITE SHAPE

New York Capitalists Ask Federal Square Site For Bank Property At Fullarton Street, and Council Is Agreeable To Exchange.

FINANCING ARRANGED; VOTE MUST BE TAKEN

New York capitalists have been interested in London's latest million-dollar hotel project and progress in plans is regarded as imminent. Official circles today reported hopes of putting through a "swap" of sites with the city of London, a phase which has already received the approval of many members of the city council.

Exchange of sites planned would result in possible use of the old Merchants Bank site for a city hall, with Federal square as the location for a new hotel and business block. Substantial reasons are given for so using both properties.

Plans are being sifted carefully by London and American promoters. Some phases of the project have been discarded. Others are being carefully considered before final decisions are attempted. There is no "boom" for a new hotel building. Plans are maturing very slowly, and the necessity of enlisting the support of citizens of London has not been overlooked.

Vote Necessary.

According to his worship the mayor, a vote of the people would be needed before final plans can be put through. Whether it is for a swap of properties or for the building of a new city hall a plebiscite would be taken at a general election. In this attitude Mr. Wenige has the support of prominent aldermen.

The hotel project will be financed on a sound basis, with New York capitalists raising 75 per cent of the necessary funds. The remaining portion will be raised in London, with the value of the site taken as part of London's share.

The manager of the London and Western Trusts today expressed much optimism for the success of plans which have developed during the past six months. The London and Western is acting for New York interests and are dealing with the shareholders of the old Merchants Bank property, the chamber of commerce and the city council.

It was officially stated today that a New York construction company has offered to finance the project, should the issue of the sites question be satisfactory. The New York firm has constructed a number of the largest hotel buildings in America and is regarded as a sound corporation, which can give ample security to the stability of the venture.

Furnishing Arranged.

The New York company offers to erect the hotel building here, providing three-quarters of the capital necessary. They also give assurance that competent people are ready to furnish the building at a cost of between $175,000 and $200,000 and rent

Continued on Page 4, Column 8.

Lawn Plaint Wins Divorce

Special to The Advertiser.

Detroit, July 24.—Harry A. Colestock on Thursday told Judge Theodore J. Richter that his wife, Sarah, among her other faults, keenly lacked an appreciation of his front lawn which, he said, was recognized as the best in Brightmoor, where they live. Judge Richter granted Colestock a divorce.

Former Premier Revealed By Curzon In Secret Will

Associated Press Despatch.

London, July 24.—A statement conspicuously displayed in the Morning Post today says that the will of Marquis Curzon of Kedleston takes the form of three testaments, one of which was suppressed because it contained pungent illuminating comments on former colleagues of the dead statesman, including a former premier under whom Curzon worked.

The newspaper refers to these comments on the unnamed former premier as "startling revelations." It says Marquis Curzon desired that the document containing them should not be published at the present time.

The Morning Post says Marquis Curzon identified this document as his "literary testament" in a supplementary will which he wrote after he was seized with the illness that proved fatal.

The "literary testament" was shown by the executive of the estate, says the newspaper, "to a high personage in the political world," with a view to gaining assistance in reaching a satisfactory solution of the problem dealing with it, and this personage emphatically advised that be allowed to remove the veil of secrecy with which Curzon shrouded the document.

Marquis Curzon held ministerial posts under premiers Asquith, Lloyd George, Bonar Law and Baldwin, and he was also under-secretary for India and foreign secretary under the late Marquis Salisbury.

The will of the late Marquis Curzon of Kedleston places a gross value on his estates, apart from settlements, of £354,894 sterling (about $1,775,000) with a net value of £50,000 less. Lord Curzon's widow receives an interest annually, and the residue of his personal property.

Lord Curzon gave Tattersall castle in Lincolnshire and Bodian castle in Sussex to his country with the provision they are to be open to the public at all times, with a small charge for their upkeep. The Curzon collection of art objects, made during travels in the east, also goes to the nation. His collection of Napoleonic books, prints and relics is bequeathed to Oxford university, and a similar collection of Nelson relics goes to the British museum.

MAY BE LLOYD GEORGE.

Associated Press Despatch.

London, July 24.—The Evening Standard today states it understands that former premier Lloyd George is the high personage to whom the late Lord Curzon's secret supplementary will refers.

TEXTILE INDUSTRY CRIPPLED

Wage Dispute Brings Strike of 35,000 British Woolen Workers Today.

FIGHTING SPREADS

July 29 Parley May Avert the Walkout of 1,250,000 Miners.

Associated Press Despatch.

Bradford, England, July 24.—A shutdown in the wool textile industry over wage disputes affecting 135,000 workers occurred here today. Free-for-all fighting occurred at Barker End Mills, where many girl workers whose wages have not been reduced stuck to their posts.

A crowd of 200 girls marched upon the mill and demanded that all the girls leave. The doors were stormed and some of the employees inside the building were attacked, but the police stopped hostilities before there were any casualties.

PARLEY ON JULY 29.

Associated Press Despatch.

London, July 24.—Late this afternoon it was announced that representatives of British coal miners and mine owners would meet in a joint conference July 29. This is the first successful move toward averting the threatened British coal strike.

Efforts to prevent threatened strike continued today. Representatives of both the workers and mine owners conferred separately this morning with W. C. Bridgman, first lord of the admiralty, who is attempting reconciliation of their differences. Afternoon adjournment, it was announced the conferences with Mr. Bridgeman would be resumed later.

Associated Press Despatch.

London, July 24.—Between a million and a million and a quarter miners will go on strike on July 31 if the notices sent out by the executive of the miners' federation to terminate the existing agreement between the miners and mine owners is obeyed in all fields. These are the estimates both of the miners' federation and the mine operators. The miners insist that in the new agreement the owners withdraw their proposals, which provide for a reduction in wages, and the adding of an hour to the working day, otherwise they would not meet them to discuss it.

Twenty thousand anthracite miners are already on strike.

LIVERPOOL CUP HANDICAP WON BY WINALOT TODAY

Associated Press Despatch.

Liverpool, July 24.—J. Shepherd's Winalot won the Liverpool cup handicap for £2,000 sterling, run here today. LeMantoun was second and Paros third. Seven ran. Winalot won by half a length, and three-quarters of a length separated Le Mantoun and Pharos.

The betting was: Winalot, 5 to 1; LeMantoun, 10 to 1, and Pharos, 5 to 4 against.

Winalot is by Son-in-law, out of Gallensa.

The Weather

FORECASTS.

Today — Light winds; fine and warm.

Saturday—Moderate southeast winds, partly cloudy; showers by night.

Pressure is highest over the great lakes and middle states and relatively low both east and west. The weather is fine from Ontario eastward and somewhat unsettled in the western provinces. Showers have occurred in Alberta and southern Saskatchewan.

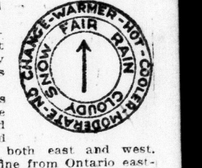

Temperatures.

The highest and lowest temperatures previous to 8 a.m. today were:

Stations.	High	Low	Weather
Victoria	62	54	Cloudy
Calgary	68	48	Cloudy
Winnipeg	82	56	Fair
Port Arthur	80	50	Clear
Parry Sound	70	50	Fair
Toronto	73	54	Clear
Kingston	68	54	Clear
Ottawa	70	56	Fair
Montreal	68	58	Fair
Quebec	64	60	Rain
Father Point	56	52	Cloudy
St. John	60	52	Clear
Halifax	72	54	Cloudy

The highest and lowest temperatures recorded in London during the 24 hours previous to 8 o'clock last night were: Highest, 81; lowest, 52.

The official temperatures for the 12 hours previous to 8 a.m. today were: Highest, 65; lowest, 53.

Sun rises at 4:58 a.m. and sets at 7:50 p.m. (Standard time).

Barometric Readings.

Thursday—8 p.m., 29.27.

Today—8 a.m., 29.36.

IRISH SOCIETY MAY ADOPT NEW NAME

Society of St. Patrick Suggested—Picnic Plans Discussed.

After half a century of activity change of the name of the Irish Benevolent society to the Society of St. Patrick may soon be a reality, it developed at the meeting called for last night to arrange for this year's annual picnic.

The proponents of the change advanced the claim that as there are at present a large number of other organizations operating under the I. B. S. name the London body would render itself more distinct by continuing as the Society of St. Patrick. This motion, which will be discussed at the meeting of the society on August 4, promises to arouse a warm debate, as it has become apparent that there are diverse views among the members as to the advisability of such an innovation.

This year's picnic, the 49th to be held by the society, will be staged at Port Stanley on August 12. The babzy show, of course, will be one of the attractions, and already a ton of coal and several silver cups have been donated for prizes.

The sports committee has its lists prepared and a record number of entries is anticipated. The dance committee has lined up an attractive program of Irish dances, as well as Scotch and other "furrin" brands.

-wshoud tobe"fetaohrdetaolunupnunu

HYDRO WIRING EXPERT WILL ATTEND INQUEST

Blenheim, July 23.—The coroner's jury yesterday afternoon, after viewing the remains of the accident victim, Edward Warwick, who met his death here yesterday morning, was adjourned by Coroner A. R. Hanks, and will meet in one week to hear the evidence. An expert on hydro wiring from Toronto is expected here to examine the wiring of the building in which the accident occurred.

PRINCE REFUSES GIFT OF 65 CARAT DIAMOND

Visits Famous Debers Works—Takes Smaller Stone.

Associated Press Despatch.

Kimberley, Union of South Africa, July 23.—The Prince of Wales refused to accept a diamond of 65 carats which was offered to him as a souvenir when he visited the famous Debers diamond works today. He examined the great diamond with keen interest, but smilingly shook his head when it was presented to him. He did accept, however, a stone of 12 carats.

The prince arrived here today after several days' rest at Johannesburg.

STEAMER ARRIVALS.

Resolute, at New York from Hamburg.

When City Gas Folk Invaded Springbank

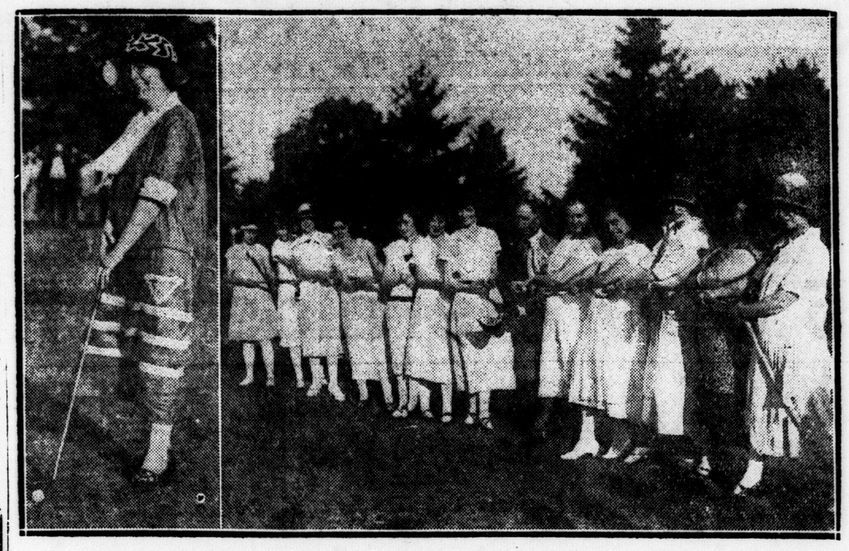

PICNIC GOLF AN INNOVATION.

Golf has invaded the picnic locations by the Thames. Yesterday the members of the staff of the City Gas Company held their fourth annual outing at Springbank. They brought along their golf clubs. Men, women and children played the game. On the left is shown Mrs. Ross Pickering, woman golfer of the day. Each player attempted to hole out in three shots. Mrs. Ross came within eight inches of the desired spot. The sports were keenly contested. On the right is shown one event that was not listed on the official program. The single girls and the married ones found the men's tug-o'-war rope and staged an impromptu pull for the cameraman. There were 19 events on the race card. All were keenly contested. Perfect organization saw the sports run off on schedule time, so that when 5 o'clock came everyone was ready for a banquet in the round pavilion.

City Gas Company Holds Merry Outing Where Golf Plays Happy, Novel Role

Four Hundred People Enjoy New Game Based On Ancient "Pursuit."

FUN PREVAILING NOTE

Picnic golf, scion of a great family of holiday sports, romped home an easy champion in an auspicious program of entertainment provided yesterday for the 400 city folk who enjoyed the fourth annual outing at Springbank of the City Gas Company. The picnic was a great success, a happy holiday for all who journeyed to the Thameside park for the afternoon.

The newest offspring of the royal and ancient is quite the thing for sport in small places. Of course, all the very best people are taking to it. The good golfers say it's fine and the novices, some of them not able to putt for sour apples, get a deal of rollicking fun out of the game.

All Join Sport.

Members of the company staff and their friends tried their skill at the blue-ribbon event of the day. Men, women and younger folk were all enlisted and each one of the three shots permitted every contestant was watched with critical eye and played with enthusiasm. It was a happy event that made croquet experts and billiard exponents reveal a trace of the gamin in their artistic blood. It is so exacting.

It was the fourth occasion for an annual outdoor frolic by the Gas Company employees and their friends. Special transportation was arranged by the London street railway company for the early afternoon, and many who did not travel by trolley migrated via motors. Some 19 race events were run off on schedule and put all in fine fettle for the spread of toothsome dainties at the tea hour.

Softball Game.

The softball games between teams of women and clouters among the boys provided merriment for all. The popularity of the game was evidenced by the shouts of the large crowd and the snappy work of the players. The weather was just right for a good time. There was plenty of sunshine to keep all in a happy frame of mind, yet the heat was not oppressive.

Novelty races, such as the soda biscuit race of 50 yards, and the putting the ball in the barrel, which was open to all, found plenty of entries ready for all the fun that the contests offered.

There was a grand prize drawing. Three lucky numbers were chosen from the numbers on the badges of the picnickers.

Following are the sports events: girls under 8; prizes for all competitors; boys under 8, prizes for all; girls and boys, 8 to 12, every runner received a prize.

The Sports.

In the girls race, 12 to 16: Eva Oatridge, R. Boyce, and D. Muxworthy took the honors; boys, 12 to 16: R. Bailey, E. Parker, G. Williamson; unmarried ladies: E. Oatridge, E. Hill, E. Fullerton; unmarried men: E. F. Leach, G. Smith, R. Nevett; office girls' race: Elsie Orr, E. Hill, Gertrude Sharpe; putting ball in barrel: Miss Graham, Jack Millman; three-leg race: F. Smith, E. Oatridge and J. Millman, E. Simpson; wheelbarrow race: E. Oatridge, E. Wilcox and E. Simpson, J. Millman; broad jump for men: J. Millman, E. Perkins; soda biscuit face: R. Cole; walking race: George Harvey; guessing contest: Joseph Metherell guessed nearest to the total number of beans in a jar. There were 1,027. Mr. Metherell guessed 1,009. Mrs. Ross Pickering was the champion woman golfer of the day. She came within eight inches of the flag in three shots.

In the golf approaching contest for accuracy, Mrs. F. Leach was first, E. B. Morris, second, and R. Searle, third.

Tug-of-War.

Four teams entered the tug-of-war, the stokers winning from the commercial department in the final. In the first pull the stokers won from the yardmen, and in the second, the commercials beat the meter room.

The winning team was composed of: B. Morris, G. Oakley, G. Harvey, D. Oatridge, D. Jones and W. Parker.

The committees were as follows: Refreshments: J. W. Cahill, Miss M. G. Howie, Miss E. E. Hayes; sports: W. L. Duffield, H. J. Clarke, E. Perry, H. C. Boyce, Miss E. Ferguson, Miss A. Williams, Fred Blake; transportation: J. M. H. Young, E. Morris, H. C. Dufton; judges: R. W. Kidner, J. M. H. Young, P. D. Ball.

FOUGHT FOR SCOTT,

Dorothy Newburg, of Lynn, Mass., who won a $10,000 verdict for breach of promise against Russell T. Scott two years ago, yesterday joined the fruitless fight to save his life.

WORKING MINER LOSES HOUSE IN N. S. BY FIRE

Union Man Remained On Job—Has Home Stoned and Burned.

Canadian Press Despatch.

Glace Bay, N. S., July 23.—A dwelling owned by Stephen Bishop was destroyed by fire shortly after 2 o'clock this morning. Bishop is among the union men now in employ of the Dominion Coal Company at No. 2 yard.

Monday night his house was stoned, windows broken and other damage done. On Tuesday the family moved to other quarters. Fire followed early this morning.

DEATH OF MRS. WATERMAN.

Following a brief illness, the death occurred yesterday of Mary Jane Waterman, wife of Vernon A. Waterman, at her late residence, 16 Johnston street. During the 27 years Mrs. Waterman had lived in London she had been a member of St. James' Anglican church.

Besides her husband, deceased is survived by five sisters, Mrs. Sarah Burrell, Springfield, Mass.; Mrs. Mary Ellison, Toronto; Mrs. Priscilla Burnett, Collingwood; Mrs. Wesley Boyce, Cleveland, and Mrs. Pauline Mavin of this city, and four brothers, Isaac Cowan, Springfield; John, Toronto; Thomas, St. Marys, and Frank of this city.

The funeral services will be held at her late residence on Saturday afternoon, the Rev. T. G. Wallace, of St. James' Anglican church, officiating. Interment will be made in Woodland cemetery.

MOTORIST HELD BLAMELESS IN DEATH OF JAMES DOHERTY

Coroner's Jury Finds No Negligence on Part of Leonard Wood.

WITNESSES HEARD

Leonard Wood of 899 Hamilton road, was last night freed by a coroner's jury of blame in connection with the death of James Doherty last Saturday as the result of being run over by Wood's car on Friday night. What action will be taken by the crown attorney after this decision was not divulged.

The verdict of the jury is: "That James Doherty died at Victoria hospital on Saturday, July 18, 1925, from the effects of injuries sustained on Friday night, July 17, 1925, when struck by an automobile driven by Leonard Wood, 899 Hamilton road. The jurors are of the opinion that the driver of the auto should not be considered guilty of culpable negligence as the doors of the street car were shut and the bell rung for the street car to start before the auto started to pass the street car."

Percy Crockett, 812 Princess avenue, motorman of the street car on which Mr. Doherty intended to ride, declared that he did not see the motor car until it had struck Mr. Doherty and carried him to the front of the street car. He had received the signal to start, after letting off two passengers, but had not done so when he saw Mr. Doherty running down Pearl street, intending to board the street car.

Shut Car Door.

Ross McKay, 437 King street, conductor, said that two women got on. He then shut the car door and gave the motorman the signal to proceed. When the car did not start he looked out to see if anyone was coming, and noticed Mr. Doherty running for the car. He then opened the doors. Then the man was hit by the motor car. He did not see the car until it had hit the man. He was called back to the witness stand to repeat that the doors on the car were open when the automobile went past.

Harold Bowen, 899 Hamilton road, brother-in-law of Mr. Wood, who was riding with him, declared that the doors on the street car were closed and that a coupe that was in the rear of the street car started forward and that his brother-in-law drove his car in back of the coupe. The coupe passed the standing street car, but just as the car he was riding in did so the man stepped out on the road. The car could not have been going more than ten miles an hour, witness said, as it had just been shifted from low into second gear. The car was swerved toward the curb and the brakes applied. As the pavement was slippery the car started to skid, and then the brakes were released to allow the car to right itself. The car was stopped as soon as possible after the accident, he stated.

Three other witnesses were heard. Two were passengers on the street car, David McClenaghan, 85 Oak street, and Robert Donaldson, 12 Christie street, both of whom gave evidence similar to the other witnesses.

Dr. Clegg submitted that Mr. Doherty died of hemorrhages brought on when 23 of his ribs were broken and his abdomen crushed.

The inquest was in charge of Coroner Dr. Robert Ferguson, who was assisted by Crown Attorney Albert M. Judd and Detective Elmer Walsh.

The members of the jury were Harry Laird, George Steer, P. W. Bice, Lawrence Hennessey, Thomas Casey, Joseph Brown, Francis Thompson, Fred Crawford and Benjamin Talbot.

Catcher Resigns As Dog Is Taken

Special to The Advertiser.

Hamilton, July 23.—Fined three dollars for failing to have a dog license for his cocker spaniel, William Tyler, Hamilton's official city dog catcher, in police court this morning, informed all and sundry he would quit his job in protest. The city is now dogcatcherless.

INSURANCE AGENTS.
We can place your Surplus and Special Lines.
Write or phone for particulars.
THE DAVIS INSURANCE AGENCY, LIMITED.
208 Royal Bank Bldg. Phone 776W.

GOODYEAR CORD HOSE

Gets the most from lawns and flower-beds

Goodyear means Good Wear

THE PICTURE ABOVE SHOWS WHY

We have been compelled to ask for a two-weeks' extension of our lease, owing to the fact that alterations are as yet incomplete on our building at 95-97 King street west, where we were formerly located for 37 years. We are going back home after an absence of 12 years. We are going with a clean slate, not taking one dollar's worth of furniture with us if price will sell it. We have had a wonderful sale so far and now we are determined to clean out, regardless of cost, Chesterfield suites, dining-room suites, bedroom suites and all other furniture at almost half price. Come at once.

TRAFFORD FURNITURE COMPANY
129 DUNDAS STREET. PHONE 864

W. A. O'Dell Hardware

PRESERVING KETTLES
Aluminum, Granite.
See Our Prices.

BROOMS
only 29c Each.

Big Reduction in LAWN MOWERS.
See Our Prices.

Galvanized Tubs. $1
Ganvanized Pails 50c
Balvanized Boilers.. .... $1.35

PAINTS.
All Colors.
½ pt., 1 pt., qts.
45c, 85c, $1.50,
½ gal.
$2.80 .

SCREEN DOORS and SCREEN WINDOWS
At Reduced Prices.

VACUUM WASHERS,
$1.00 Each

HOT WATER BOTTLES
69c Each

ROOFING.
1-Ply $1.50
2-Ply $2.50
3-Ply $3.00
5-Ply $3.50

WASHING MACHINES
See Our Prices.

FLY OIL
In Your Own Can.
$1.00 per gallon.

COLEMAN CAMP STOVES, LAMPS and LANTERNS

W. A. O'Dell Hardware
Opp. Market 389-393 TALBOT STREET. Phone 187

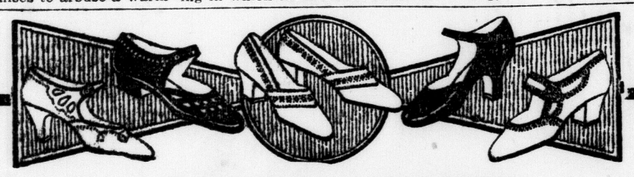

ASHPLANT'S
July Shoe Sale

VALUES which will remind you of this sale's splendid economies. The style, variety and savings which this Shoe Sale affords are emphasized in the following items. It is an occasion you cannot afford to overlook if you are in need of Footwear—or will be in need of Shoes within the several months to come.

We wish to emphasize that the merchandise offered at this sale is all this season's new, clean, smart new styles.

Women's White Canvas and White Palm Beach Cloth Slippers, in strap and gore models, Cuban and low heels. Regular $2.50 to $4.50, at

$1.44 $2.74

Women's Patent and Gore Tie Slippers, with tan calf quarter, dressy Cuban heels, new round toes. Regular $4.50, at

$2.74

Women's White Kid and White Calf Gore and Strap Patterns, low, Cuban or Spanish heels. Regular $5 and $6, at

$3.74

Women's Tan Calf Diagonal Strap Slippers, with Cuban heels and light kid linings. Regular $5.00, at

$3.74

Growing Girls' Tan Calf

2-Button Slippers, new cut-out patterns and low heels; also Patent Strap Slippers, with tan calf instep panel, extension sole, rubber heels. Regular $3.95, at

$2.74

Growing Girls' Patent Leather Barefoot Sandals, 2-strap styles, rubber heels. Regular $3.00, at

$1.84

Misses' Tan Calf Ankle Strap and Patent Slippers, with tan calf panel, extension soles, rubber heels; sizes 11 to 2. At

$2.4

Women's Patent Leather Diagonal Strap and Gore Pumps, with tan calf trimmings, turn soles, covered Spanish heels, light kid leather linings. Regular $7.50, at

$4.94

Men's Tan Side Calf Oxfords, welted soles, French toes, rubber heels. Regular $5.00, at

$3.74

Men's Patent Calf Oxfords; square French toes, or straight dress shape, Goodyear welted. Regular $5.00, at

$3.74

Men's Brown and Black Calf Oxfords, of superior quality and workmanship, in half dozen good styles. Regular $6.00 and $7.00, at

$4.84

Men's High-Grade Oxfords, "London Made," "Liberty" trade-marked, in mahogany brown and black calfskin; up-to-date models. Regular $8.50, at

$6.74

Men's Blucher Style Boots, of black kid or brown side leathers, smooth inside finish, comfortable rounding toes.

$3.44

Children's Shoes Greatly Reduced In Price

Patent Barefoot Sandals and Mary Jane Slippers, rubber heels and dependable soles. Sizes 5 to 7½. Sizes 8 to 10½

$1.24 $1.44

Patent Barefoot Sandals, with rubber heels, sizes 4 to 7½; also Baby's Patent Mary Jane Slippers, sizes 1 to 5.

84c 94c

Sale Prices In Luggage Department

Under-a-Arm Bags, latest styles, all new designs. $1.49

Real Leather Club Bags, sewn corners and handles, good size. $3.98

Under-Arm Bags, with lizard skin, alligator and other fancy leather trimmings. $2.98

146-148 and 648 Dundas Street. Same Values at Branch Store.

Ashplant's THE GOOD SHOE STORE

146-148 and 648 Dundas Street. Same Values at Branch Store.

TRAINMEN'S PICNIC DRAWS BIG CROWD

Five Hundred Attend Annual Outing at Springbank Gathering.

About five hundred attended the annual picnic of the brotherhood of railway trainmen at Springbank yesterday. A long program of sports and games was carried out. A softball game was played between the yards and the transportation, the former coming out on the long end of a 24 to 16 score.

The results of the sports events are:

Girls, 8 to 12, M. Crosbie; girls, 13 to 16, V. Ogilvie, M. Eaton; boys 13 to 16, F. Green and F. Bradford; young ladies' race, M. Sambell, Miss Buskely and Miss Ogilvie; married ladies, under 40, Mrs. Gow, Mrs. Lyttle and Mrs. Proctor; married men, C. R. Stevens, A. Proctor and Mr. Gow; married ladies, Mrs. Foster, Mrs. Bradford and Mrs. R. Russell; married men, T. P. White, W. McRoberts and G. Crosby; young ladies' boot and shoe, M. Sambell, W. Turner and B. Bradford; ladies' drawing contest, Mrs. George Turner; boys' boot and shoe, J. Thompson and T. Hall; three-legged race, W. McRoberts and V. Sambell, R. Lane and P. Hall; ladies' balloon race, Mrs. Foster, Mrs. R. Russell and Mrs. A. Lyttle; ladies' auxiliary drawing contest, Mrs. G. Turner, L. Green and Mrs. McHarg; clothespin race, Mr. and Mrs. Lane, Mr. and Mrs. W. R. Russell; olive and spoon race, Mrs. Buckle, Mrs. Eaton, Mrs. Green and Mrs. Percival; men's consolation A. Crosby, W. Ogilvie and E. Cox.

The committee handling the outing was G. Turner (chairman), W. H. Ogilvie, H. J. Andrews, M. J. O'Leary, H. Badford, W. J. Burrows, G. W. Buckle, R. H. Lane, A. Lamond, and T. Kelly.

PRESBYTERIANS MAKE PULPIT ARRANGEMENTS

Supply Ministers Obtained For Summer by Elmwood Congregation.

Arrangements have been made by Elmwood avenue Presbyterian church officials to supply the pulpit of the church for the combined services with Wortley road Baptist church during the ensuing month. There arrangements have been made on the assumption, apparently, that Rev. (Major) W. F. McConnell, B.A., Toronto, dominion organizer of the Presbyterian church association, to whom a call was extended recently by the congregation, does not intend to accept the call.

Rev. Bowley Green, D.D., Talbot street Baptist church, will preach on the first Sunday of August. Rev. W. E. Kelly, M.A., B.D., of western Canada, will have charge the second Sunday; Rev. A. Newton, Windsor, on the third Sunday; and Rev. George Gilmore, Attwood, on the fourth and fifth Sundays of the month.

The latter three men are all open to a call. Mr. Gilmore received the call to Ingersoll Presbyterian church in succession to Rev. (Major) W. Wood, now acting minister of St. Andrew's United church in the absence of Rev. D. C. McGregor, D.D., but he declined to accept the call.

DETERMINATION FAILS TO WIN FOR SPEEDER

Reckless Driver Fined by the County Court Despite Defence Efforts.

Reginald Curtis entered county court this morning determined to fight a speeding case, his summons stating that he had been driving recklessly on the Springbank drive on Sunday, July 19. However, it turned out that the offence was committed on the 18th and a fine of $10 and costs was imposed.

High Constable Wharton stated that Curtis passed him at the Bungalow tea house at 25 miles an hour and considered that even 12 miles an hour was a dangerous speed under traffic conditions prevailing at the time.

Curtis declared that his car wouldn't go faster than 25 miles an hour.

"I've heard that story before," commented Magistrate Hawkshaw. "I suppose there is a blow-off valve operates when your car does more than 25 miles an hour. Those cars will go 50 miles an hour and you know it. The county council has put a special speed officer on Springbank drive to stop speeding and reckless and dangerous driving. The fine will be $10 and costs this time."

Curtis was represented in court by Homer G. Neely.

MUNCEY INDIAN MUST PAY HIS WIFE $5 PER WEEK

I. Grosbeck an Indian from the Muncey reserve has been ordered to pay his wife $5 a week and report back to the court on November 1. This was the judgment of County Magistrate Hawkshaw who heard the case at the court house under the wives maintenance act.

Grosbeck declared that he had a house and his wife wouldn't live with him, but it was explained to the satisfaction of the court that Mrs. Grosbeck and the two children were without any roof that they could call their own.

Grosbeck was represented by Frank Curran and Mrs. Grosbeck by A. G. Chisholm.

ST. MARKS BOWLING TOURNEY.

A bowling tournament for a trophy and four valuable prizes will be competed for tomorrow afternoon at the St. Marks Bowling club. The competition will commence at 1:30 p.m.

The first twenty rinks entered and accepted will be eligible for the trophy or prizes. Phone entries to Mark Garret, secretary, Phone 4715-W.

CHURCH CORNER-STONE IS LAID.

Rt. Rev. David Williams, D.D., bishop of Huron, central figure in the above picture, is shown using a silver trowel to lay the corner-stone for the rebuilding of St. Mark's Anglican church, East London, yesterday afternoon, the impressive ceremony being attended by about 200 members of the parish. A particularly interesting feature of yesterday's happy event was the fact that the bishop officiated at the corner-stone-laying of the old church when it was first built 15 years ago. To the right of the bishop is Mayor Wenige, who represented the city, and then to the bishop's left in order are: Rev. Eldon Garrett, Forest, son of Alexander Garrett, to whom tribute was paid as a pioneer of the parish; Col. C. E. H. Fisher, and Rev. T. J. Charlton, St. Matthew's church. Mr. Garrett is seen in the extreme left of the picture, holding his hat on the side of his head.

BISHOP WILLIAMS LAYS STONE AT NEW ST. MARKS

Impressive Ceremony Takes Place in Presence of the Members of Parish.

HISTORY REPEATED

His Lordship Laid Original Corner-Stone Fifteen Years Ago.

History repeated itself yesterday, when Rt. Rev. David Willians, D.D., Bishop of Huron, officiated at the laying of the cornerstone of the rebuilt St. Mark's Anglican church, East London, yesterday afternoon, in the presence of about 200 members of the parish.

Bishop Williams, who laid the cornerstone of the original edifice, 15 years ago, was assisted yesterday by Rev. A. L. Beverley, B.A., rector of St. Mark's church; Ven. Archdeacon G. M. Sage, D.D., St. George's church; Rev. Canon C. R. Gunne, M.A., Christ church, and Rev. William Lowe, St. John's church. Mayor G. A. Wenige, present on behalf of the corporation, and Col. C. E. H. Fisher, were the other speakers during the service.

Picturesque Ceremony.

The ceremony took place on a specially prepared platform at the front of the new building, the construction of which is about half completed. The white vestments of the choir, the bishop and attendant clergy in their black and white robes of office, with colored hoods, backed by the Union Jack and bunting, which were draped about the stone, presented a striking and picturesque appearance. Using a silver trowel the bishop well and truly laid the stone and dedicated the building to the service of God with quiet and yet impressive effect.

Bishop Williams read into the progress and expansion of Anglican church work at St. Mark's church, fulfillment of the forecast which prompted and permitted the construction of the church in the first place at a time when Pottersburg was only thinly populated. Today the district, with the erection of a new collegiate and public school, promises to become one of the centres of the city. Amplifying the remark o fthe mayor "that St. Mark's church could do more good than it realized and more than many another greater edifice on a back street, situated as it is a main highway like on Dundas street, the bishop averred that "the situation of the church would impress upon the mind of those who travel past it the fact that religious things are first in London. He held that when completed the church will be "a new centre of moral light and strength, promoting good conduct, and good living within the community."

Lauds War Sacrifices.

The bishop added his meed of praise to the Alexander Garrett family, who, according to Mr. Lowe, sent four sons overseas in the great war, two of whom made the supreme sacrifice, by commenting upon it as "a magnificent record, but typical of the Anglican church as a whole." He then stated that of the 1,100 Canadians sent to the South African war 700 were Anglicans and that of the 375,000 Canadians who volunteered for overseas service in the great war, 165,000 were Anglicans, while at the same time Anglicans number only one in seven of the dominion population.

"The Church of England," asserted Bishop Williams with emphatic pride, "can always be found on the side of the established order of things, upon the side of empire, of patriotism and of holding British connections. There is no more beneficent institution in the whole world than the British empire and it is a peculiarity of the Church of England that is always emphasizes the sacredness of the state and prays for the church and state alike. I don't say, of course, that the Church of England has all the patriotism, but I do say that it has the backbone of patriotism and is therefore the strength of the empire.

In closing, Bishop Williams urged the members of the parish to work hard, remiding them that "a small body working hard can do as much, and probably more, than a large body working leisurely or slowly."

Mayor Speaks.

The mayor complimented "the big little church" upon its progress, and observed that "we do not lay enough corner stones to ballast ourselves at the tremndous speed at which we are travelling these days." His worship said that until he had met Mr. Beverley, he wondered how St. Marks church has accomplished so much, but after meeting the rector, his wonderment had ended.

Mr. Lowe, who, as rector of St. Matthews church, was chiefly instrumental in securing the assistance of the bishop to open Anglican church work in Pottersburg as early as 1908, briefly reviewed the earlier history of St. Marks church, commenting upon the fact "that great things had been achieved in stillness and in quiet."

Others on the platform for the service were: Rev. J. Hale, Chelsea Green, Rev. Eldon Garrett, Forest, Rev. T. J. Charlton, St. Matthews church, Rev. J. Edmunds, Ald. Tom Clift, and Alexander Garrett, pioneer of the parish.

CORONER AND CROWN DECIDE ON NO INQUEST

No inquest into the death of the unidentified woman, who was taken from the Thames river on Monday, will be held. This was decided at a conference between Crown Attorney Albert Judd and Coroner Dr. Robert Ferguson last night. The woman was buried on Wednesday in Woodland cemetery.

SIDEWALK RIDERS FINED.

Two bicycle riders paid their fines out of court this morning. They had ridden on the sidewalk and therefore had to pay expensively for their pleasure.

AUXILIARY CLASS AT CITY HOSPITAL

Patients in Children's Hospital Will Be Taught by Special Teacher.

Provision will be made upon the opening of school in the fall for academic and vocational instruction for the patients of the War Memorial Children's hospital. Miss Ethel Teasdale, formerly auxiliary class teacher at Trafalgar public school, will assume charge of the work.

Ever since an auxiliary class was established at Byron Sanatorium for the children who were patients there the education board has recognized that a similar class should be established in Victoria hospital. It remained, however, for Miss Grace Fairley, superintendent of nurses; Dr. George Ramsay, Rev. R. D. Mess, M.M., V. K. Greer, M.A., former administrator, and others to impress upon the board the fact that no further delay should be permitted in the establishment of the class at Victoria hospital.

Since classes for patients in children's hospitals come under the regular list of seventeen classes on which the provincial department of education makes grants, financial assistance in connection with the Victoria hospital class will be forthcoming from the government. This grant will amount to 20 per cent on equipment and 50 per cent on excess salary for the instructor.

Administrator G. A. Wheable, who is keenly interested in auxiliary class work, was exceedingly anxious that the class be formed this fall, and it is largely through his efforts that the appointment has been made possible at the present time.

ESCAPE WITH $17,000.

Montreal, July 24.—Thieves who broke into the tailor shop of Allaire Gariepy, in the west end, last night escaped with goods valued at $17,000.

HYDRO EXTENDS AS RATES DROP

Twenty Miles of New Rural Line To Be Built in District Next Year.

As a result of the cut in hydro-electric power cost for rural consumers, going into effect on Aug. 1, some 20 miles of line will be erected next year, R. E. Hughes, rural district superintendent, states.

"We expect to build lines going south as far as Glanworth and north to Ilderton and Birr," said Mr. Hughes. "We have found in the past that a number of the farmers were afraid that once they got the power, the rates would go up. The fact that rates have been reduced should answer that argument. My opinion is that the rates will continue to be lower each year. However, that is only an opinion and is not an official statement."

"We already have a number on contracts in the vicinity of Ilderton and Glanworth and expect that there will be many additional farmers sign contracts between now and spring."

The list of new rates received by Mr. Hughes yesterday is as follows: Hamlet rates being all services in groups, $1.50 in place of $1.57. Rates where ranges are used, $2.80 in place of $2.84. All isolated services where the acreage is less than 20 acres, $1.90 in place of $2.32. On farms up to 50 acres, $2.95 in place of $3.82. On farms of more than 50 acres, $3.85 in place of $5.06 for three horsepower and $4.05 in place of $5.47 for five horsepower. All these are monthly charges and are subject to 10 per cent discount.

These rates apply to the London rural power district, which includes all the land immediately surrounding the district within the boundaries of Ilderton and Glanworth, from north to south and east to west. It includes Manor Park and Highland Park and the suburbs of London. There is also a reduction of the first rates from six to four cents per kilowatt hour.

THREE IN THE MORNING NO TIME FOR SPEEDING

Youth Steps to Time of 52 Miles Right Past Chief's Car.

Two o'clock in the morning and but three cars on the Hamilton road east of the city. It looked like a good time to step on the gas, in the opinion of one local motorist so he "stepped" to the tune of 52 miles an hour.

Unfortunately for him one of the cars was being driven by High Constable Wharton who also "stepped" after the young man passed him in a swirl of dust. The high constable got close enough to make sure of the number and the owner appeared before Magistrate Hawkshaw this morning.

"I never dreamed that there would be an officer on the road at that time in the morning" he confessed to the court.

"You never can tell" replied the magistrate. "You are liable to find Mr. Wharton on any road at any time of the day or night."

"I know that now. I'm through testing out that old bus of mine" came back the speeder in mournful tones.

MISUSE OF HIGHWAYS ALLEGED AT PARKHILL

High Constable Wharton left for Parkhill at noon today to investigate complaints that a timber concern was misusing county roads in drawing timber to the town. It is likely that a summons will be issued on his return to the city.

Worms and Copper Stills, Smashed Beyond Further Use, Sold By Police To Junk Man

Load of Scrap From Carling Street Could Tell Stirring Tale.

ALL TAKEN IN RAIDS

A load of junk. Yes, it may have looked like that, but if it could talk that pile of supposed scrap on the wagon that left the police station yesterday could tell a merry tale.

Contained in that pile were many stills and worms captured by Chief Birrell's boys and stored in the loft of the garage in the rear of the police station. It was decided after many months to sell the many workings of a moonshine plant to a junk dealer as scrap.

The stills and worms were demolished or put in such a condition that they could brew no more "corn liquor" or illicit whiskey. Then a junk man was called and the remnants of what were once upon a time real friends to the bootleggers were hauled away.

Sad was their parting. To those who saw the load go down the street the reason for the many tears shed by others was not known until inquiries revealed what the old junk cart contained.

Efforts may be made to get back some of the relics from the junk man by those who hold them in a cherished place in their hearts. Should they try once again to put the stills in working condition they will very likely meet failure, because when Inspector Lucas puts a hammer to a piece of metal something usually loses its shape, and not very often is it the hammer.

FREEDOM IN TEACHING CLAIMED BY LONDONERS

Watch Chain Kills Girl

Special to The Advertiser.

New York, July 24.—A curious accident resulted in the death of five-year-old Melda Hawley at the Middlesex general hospital in New Brunswick, N.J., on Thursday.

The child had in some manner swallowed a three-inch length of gold watch chain, which became stuck in her lower throat.

An operation was performed, but she did not recover.

STATES HATHEWAY SAW LIFE WRONGLY

Rev. J. H. Slimon Says Bandit Considered Life As Goblet To Be Drained.

Rev. J. H. Slimon, Adelaide street Baptist church, was the speaker at the regular Kiwanis club luncheon today, choosing as his subject, "Two Views of Life."

Mr. Slimon's address was interesting and practical. Mr. Slimon was substitute speaker for S. L. Squires, deputy minister of highways, who will address the club next week, having been prevented from keeping his appointment here today.

The musical program was provided in a very pleasing and capable manner by J. Tirri and his six-piece orchestra including: K. Ireland, piano Fred Weekes, Bernard Dawson, Prof. P. Venuta and Fred Conquer. In addition to two splendid violin solos by Mr. Tirri himself. "A little Bit of Heaven and Indian Love Call", the selections rendered by the orchestra were: Titina, I Love You, Tell Me a Story, When the One You Love, Loves You and Glad Days.

Mr. Slimon briefly characterized the two views, popularly held of life as one, "a goblet to be drained," and the second, "a measure to be filled." In the choice of the two, Mr. Slimon declared, lies happiness or misery and success or failure.

Stating that no greater tribute could be made by any man to life than an upright character, the effect of which is immeasureable, Mr. Slimon urged his hearers to make the choice of life as a measure to be filled. To fill the measure of life the speaker stressed keenness of intellect, sweetness of disposition and integrity of character.

"I am convinced," concluded Mr. Slimon, "that if young Hatheway had concentrated his energies upon putting $7,000 into the bank instead of taking that much money out of it he would have proven the keenest business mind in the city of London. But he had the wrong view of life, he considered that life is a goblet to be drained and, as a result, we will have to put him in prison and lose the benefit of his intellect and enterprise."

The Kiwanis club will make use of 50 cars on Aug. 6 to give the patients of Westminster hospital their second automobile drive the club has given them this year.

RESEARCH BUREAU PLAN IN ABEYANCE

Chamber Unable To Touch Brodsky Proposal Because of Cost.

Establishment of an industrial research bureau in London formed the subject of an informal discussion at the chamber of commerce last night with Capt. Gregory Brodsky, instructor of physics at the university of Western Ontario. Owing, however, to the fact that the installation of the necessary equipment to adequately carry on the plan would cost between $30,000 and $40,000 nothing definite was accomplished at the meeting. It is quite possible that Capt. Brodsky, who is convince of the feasibility of the scheme here, may take the matter up further with the associated boards of trade of western Ontario in the not-distant future.

HYDE PARK ROAD PAVING WILL BE DONE IN 3 WEEKS

Hyde Park highway pavement construction is proceeding rapidly, and will be finished in about three weeks time, Raywood Smith, engineer in charge for the suburban area commission states.

The two strips of pavement with the gravel center have already reached the main corner of Hyde Park village, the contractors laying about 2,400 feet of pavement a week.

New Theories Must Be Embraced, University Professors State.

NOT INCOMPATIBLE

Christian Religion Not Menaced by Evolution Theory, Is Belief.

Study and teaching of the evolution theory in Canadian universities is strongly supported by London teachers and professors. Inquiry reveals the fact that there is little or no opposition to the evolution theory, and that the theory, if true, will prevail despite anything that can be done to oppose it. Freedom of thought and speech with regard to evolution and kindred subjects was heartily endorsed on all sides.

Those who were questioned on the subject were unanimous in their opinion that the theory of evolution is by no means incompatible with the Christian religion, in fact, one teacher went so far as to declare that they are "very compatible." The popular conception of the evolution theory, that man is descended from monkeys, was pricked like a bubble until it burst by the explanation of the essence of the theory which maintains that originally all life was of common stock, but that it had branches, that monkeys were one branch, men another branch, and other animals and other plants other branches. Back of all life, whether one believes in the evolution theory or not, there must be some supreme being who was the creator.

Man the Original.

Capt. Gregory Brodsky, associate of the institute of physics, England, and instructor of physics at the university of Western Ontario, is entirely agreeable to the teaching of the evolution theory in universities. He stands prepared, he says, to prove that the theory is not incompatible with Christianity, but, while believing that through countless ages man evolved from a distinctly lower species, he holds that original species to have been man, not monkey. In other words, that man was an original distinct creation, though not in his present high type of being.

Professor Fred Landon, M.A., university of Western Ontario, answers the question as to his attitude toward teaching evolution in universities by asking in turn where knowledge and learning would get if people do not support freedom of thought and speech in studying and teaching new theories regarding life and its mysteries.

Dr. John Dearness, formerly principal of the London normal school, regards the evolution theory as "the most reasonable explanation of things as they are," and adds that it is the most natural thing to look into new theories and reason them out in the progress of all life and education. Dr. Dearness sees no objection to the teaching of evolution in the universities so long as the controversial side of the question is avoided, and in that connection it is his belief that evolution and Christianity are quite reconcilable. According to Dr. Dearness, whether one believes in the creation of the world and life by means of evolution or by miracles, there must still remain the belief in a supreme being behind it all.

Is Not Convinced.

Administrator G. A. Wheable, B.A., M.C., regards nothing as impossible, but he still remains to be convinced of the evolution theory. Stating emphatically that evolution has no place in the public school, Mr. Wheable would, however, be agreeable to its being taught in the universities as an optional subject. To the administrator's way of thinking the evolution theory hinges largely on the finding of the missing link, and not to just one missing link, but to an era between the monkey and man stage. Believing as he does in a supreme being and God as a creator, Mr. Wheable considers it largely a matter of personal opinion as to how the world was created, whether the Bible is to be taken literally or merely allegorically. He points out that, while the mind of man is finite, that of God is infinite and consequently there must be much that remains a mystery to man.

PAVING HYDE PARK ROAD TO CAMERON SIDEROAD

Contractors have commenced paving the highway east of Hyde Park leading to the Cameron sideroad. The stretch is closed while the paving operations are in progress.

Motorists will have to travel via the Oxford street route in order to reach Hyde Park while the highway is under construction. To reach the Sarnia road motorists are advised to travel the Richmond street way to the end of the concrete road.

MAYOR HOPES FOR L.S.R. SETTLEMENT

High Street Paving Possible in Autumn, He Believes.

Hopes for a settlement with the London Street Railway Company this year and the paving of High street during the autumn were expressed by Mayor G. A. Wenige at the opening last night of the new Wellington road pavement. The mayor expressed himself as desirous of seeing a sensible decision between the company and the city.

His worship pointed out that better co-operation with the company will pay the city. The condition of High street is an evidence of existing relations, he said. With troubles patched up, it will be possible to promise the people of South London another paved roadway from Clark's bridge south.

The inauguration of the new pavement south of the Wellington bridge was one of the biggest events in the district in years. More than 1,000 people attended. The gathering was sponsored by A. R. Thrower, retail grocer at the Wellington "V."

Electric lights were strung across the intersection in front of Mr. Thrower's store and the band was stationed at the "island" there. Morley's musicians provided the music for dance numbers and Kelly, veteran dance caller, was on hand.

A detachment of Chief Birrell's men policed the intersection, directing vehicular traffic and keeping stragglers safe from passing cars.

A program of short speeches was offered. Mayor Wenige stressed that the feeling of the community was evident. Although much criticism had been made on the paving of the street, he said, it was now completed and the worst road in the city made the best. He said that modern life demanded modern living conditions and citizens of today who wished to get ahead in the world could not figuratively live in a log house and ride in an ox-cart.

SPEED LIMIT 15 MILES IF TIRES ARE HARD

London Coal Dealer Summoned to Court For Breach of Rule.

A London coal dealer travelling on the Lambeth highway, near Glendale, at a rate of a little better than 15 miles an hour will appear in court next Tuesday to answer to a charge of speeding.

Twenty-five miles an hour is the rate for ordinary trucks, but the Ontario government in order to protect its roads, has inserted a clause in the motor vehicle act which states that no truck with hard rear tires up to a six-ton limit shall travel more than 15 miles an hour. Trucks over six tons must not travel more than 10 miles an hour, according to the act.

This is the first case of its kind to be brought before Magistrate Hawkshaw. The informant in the case is Provincial Motorcycle Officer North.

TOWNSHIP DETERMINED TO CLOSE BACK ROAD

Warm Session Promised When Council Deals With Pond Mills Matter.

"Col. W. T. Lawless doesn't own a foot of land at Pond Mills, so why should he kick about the old back road to the ponds being closed?" commented Deputy-Reeve William Boler of Westminster township today.

"Westminster township council is determined to close the road and will do so despite Col. Lawless and others. They will have an opportunity to buy the old road allowance the same as any person else, when the time comes for the sale," continued the deputy reeve. The Gilmore people already have a front entrance to their property along the main road. What more do they want?"

The township council decided two weeks ago to close the road on the east side of the pond which runs directly through the water and instructed their solicitor, J. M. McEvoy, K.C., to draft the necessary bylaw and give the necessary notice through the newspapers. This has brought a note of protest from Col. Lawless, who rents property from the Gilmores, and who claims that it is a matter of public interest to keep the road open.

Half of the road has been closed for 3 0years, the property being sold a few years ago to Dr. H. A. Stevenson who has issued a county court writ asking for an injunction to withstrain the Gilmores from using his property.

Both Col. Lawless who is fighting the Gilmore's battles and Dr. Stevenson are expected to attend the next meeting of the township council and a warm session is promised council and spectators alike.

SPEEDER PAYS ON SPOT TO AVOID LONG TRIP

Speeding along Springbank drive last night, shortly before midnight, a Rodney motorist was stopped by County Speed Officer Jack Waddell. Not wishing to return to London next day to pay his fine, he accompanied Waddell to the courthouse and paid over the money to High Constable Wharton, who passed it on to County Magistrate Hawkshaw this morning.

Glasses That Satisfy

F. STEELE
LEADING OPTOMETRISTS

MUTT AND JEFF — They're in Muskogee and Tulsa At Last. — By BUD FISHER

BANDIT'S LOOT TO BE RETURNED

Full Restitution To Be Made by Hatheway Before Hearing Tuesday.

When Leslie G. Hatheway, Thorndale bank robber, appears in police court next Tuesday morning before Deputy-Magistrate Gladman, it is more than likely that every cent of the $5,800 he stole from the Bank of Montreal branch in that village will have been returned to the bank.

Strenuous efforts are being made by Hatheway's friends and relatives to gather the cash and pay it over before the young man formally pleads guilty, it was announced today from a reliable source.

Some $3,800 was found in the Hatheway apartment in Toronto when it was searched by police last Sunday night, which would bring the sum total to be raised to $2,000 in rough figures. The car which Hatheway purchased from Silverwoods, Limited, for $700, the day of the robbery and paid for in stolen bank notes, will also be sold and should bring $700 if not more. This would further reduce the total to $1,300, which is not considered too large an amount to be raised before Tuesday.

"I understand that an effort is being made to make restitution," said J. M McEvoy, K.C., counsel for the defence, when questioned by The Advertiser. "Whether it will be successful or not I cannot say."

Hatheway is "eating like a horse," jail authorities state. The youthful bandit has yet to refuse any jail provender, and enjoys the exercise he receives morning and afternoon in the jail yard under the watchful eyes of turnkeys.

INSANITY PLEA SAVES SCOTT FOR THIRD TIME

Continued From Page One.

count. I am not asking for any sympathy from anyone. I am innocent."

A telephone message was received early today from Port Huron, Mich., stating that Robert Scott, brother of Russell Scott, was in that city critically ill. The call, received by Mrs. Isobel J. Hurst, Detroit club woman, who came here to work for Russell's reprieve, was made by a Mrs. Manley, who said that Scott was at her home. While officials here feared that the call might be another fraud, Port Huron police started an investigation.

Scott's sudden and unexpected escape from the gallows was as dramatic in its way as the desperate last-minute efforts in his behalf a few hours previous that had proven so unsuccessful.

New counsel hastily summoned yesterday by Scott's friends, hurried to Springfield, where they met the governor and board of pardons and presented a plea for a reprieve, attacking some of the state's witnesses and maintaining that they had uncovered new leads, which they had not had time to develop. The board, however, refused further clemency, and Governor Small concurred in the action, pointing out that Scott already had received two reprieves.

Shepherd Lawyer.

Upon receiving this news, which apparently sealed Scott's fate, Mrs. Wm. McGraw and Mrs. Isobel Hurst, both of Detroit, representing Detroit club women, who raised $5,000 for Scott's defence, hastily retained William Scott Stewart, noted criminal lawyer, who recently successfully defended William D. Shepherd, accused of the murder of "Billy" McClintock.

Stewart it was who conceived the idea of asking for a stay of execution, an action similar to that taken three years ago to save from the gallows Gene Geary, notorious gunman, whose execution was stayed while his sanity was tested. Later he was sent to an asylum.

At midnight their last desperate step decided on, Scott's friends and Stewart started their hunt for a judge to issue the stay. Judge David, called from his bed, agreed to call a session of court if his bailiff and clerk could be found. Then, with the minutes ticking away, clerk and bailiff were rushed to the county building, where in a dimly lighted courtroom, on the tenth floor the hearing was held.

Insane, Says Father.

A little group of newspapermen, the judge, the attorneys, Scott's friends and his aged father, made up the gathering. The petition, signed by Scott's father, recited that the condemned man has become insane since his incarceration fifteen months ago in the county jail.

After asking a few perfunctory questions Judge David immediately announced that he would sign the order, and within twenty minutes from the time court had been convened, the stay of execution had been granted.

Robert E. Crowe, state's attorney, was not present or represented at the court session, and apparently did not get it before we are through."

man deserves the rope, and he will know of it. George E. German, his assistant, who prosecuted Scott, when informed of the action, said:

"I have not a thing to say except that they tried to fool the governor a week ago, and now they are trying to make a fool out of Judge David. We will fight it to the end. This man deserves the rope ,and he will get it before we are through."

Refuses To Broadcast.

One of the reasons assigned by Attorney Stewart for believing Scott insane was his refusal last night to broadcast by radio an appeal to his brother, Robert Scott, indicted with him but never apprehended, to surrender and save him from the gallows. A microphone had been placed in Scott's cell, but he refused to utilize it.

Mrs. Scott, driving madly to Chicago after having once become lost, was met by reporters at the outskirts of the city and informed of the court action.

"Thank God," she murmured, and was whisked on into town.

Scott, it developed today, issued a last minute statement last night to a newspaper reaffirming his innocence and stating that his hanging "will be a great crime committed in the name of the law by the state of Illinois."

In explaining his request to spend his last few hours alone, the note says: "I need these last few hours to remove the bitterness from my heart towards those who are responsible for this terrible injustice. This is going to be very hard. God have mercy on them, not only for this which they do to me, but for the unspeakable and indescribable suffering and anguish they bring on those who love me."

Scott's case within the last few months has risen to dramatic heights that have aroused the interest of the entire country, although in the beginning no special interest was manifested in his fate.

Vaudeville Role, Too.

In the dramatic incidents of his escapes from the gallows, Russell Scott enacted in real life a role he played ten years ago as a vaudeville actor. In a sketch, written by himself, which he called The Shadow, he took the part of a man who had been convicted of murder on circumstantial evidence. Before the execution the subject of the sketch broke jail and went to the house of the governor to plead for clemency.

In the play, the governor, moved by the plea, granted the pardon.

After his vaudeville venture Scott went into business, and at 26 was head of a sales corporation with offices in Toronto and London. The concern was rated as a paying proposition, although conservative Canadian businessmen called it a "bubble." As late as 1923 Scott was rated as a millionaire.

The break came when Miss Dorothy Newburgh of Boston sued Scott for $50,000, alleging breach of promise and seduction. Already married, Scott fled from Canada and the corporation failed. Miss Newburgh won the suit and was given judgment for damages against Scott.

BOTH THOUGHT FAKES.

Associated Press Despatch.

Port Huron, Mich., July 24.—Two thrills, both of them believed by officers to be fakes, were added from this town to the efforts being made to save the life of Russell T. Scott.

The first came when a bottle was picked up in the St. Clair river containing a note addressed to Russell T. Scott, and purporting to be signed by his brother, Robert.

The second was furnished by Mrs. W. J. Manley, who telephoned to Chicago early today that Robert Scott had been at her home, ill, but had left at 2 a.m. today, alone in an automobile for Chicago to save his brother. Officers are skeptical as to the truth of her statement.

Mrs. Manley, who operates an apartment house, was questioned by local officers after receiving a telephone message from Chicago police to investigate her story. She told the officers that a man giving the name of "Frank Smith" rented a room Thursday. About midnight Thursday he became ill and rapped at her door. She says she arose and fixed some hot drinks for him, and it was then that he told her he was Robert Scott.

He left, she said, about 2 a.m. today stating that he was going to drive to Chicago in an automobile, and that he had to get there in time to save his brother.

Mrs. Manley stated that she then telephoned to Mrs. Isobel Hurst in Chicago, and to Thomas Scott, father of Russell, that Robert Scott was on his way to Chicago.

ON WAY TO CHICAGO.

Associated Press Despatch.

Port Huron, Mich., July 24.—Robert Scott was at the home of a Mrs. Manley here at midnight last night, and left two hours later over the Canadian National Railway for Chicago, police here were informed by Mrs. Manley.

MOTHER SPEAKS.

Associated Press Despatch.

Cleveland, Ohio, July 24.—A telegram, "If you are a Christian don't murder my son," was sent to Governor Small late last night by Mrs. Rilla May Scott, mother of Russell, and Robert Scott, and who are jointly indicted for the slaying of a Chicago drug clerk.

Seated in a rocker on a dark porch of her home in Bay Village, a suburb, the gray-haired mother sent away two women who had come from Windsor, Ont., to be with her through her anxiety.

"Both my boys are innocent," Mrs. Scott said. "Russell sent me a complete story of the event, when he knew death was approaching. He said he was not even in the room when the two shots were fired, and that the bullet that killed the clerk was meant for Robert instead.

"Robert was wounded by the other bullet. The real slayer never was caught.

"If Robert can do anything to help Russell he will do it before dawn; but Robert is as innocent as Russell, so that telegram supposed to be from him was just foolish."

Mrs. Scott is employed in a department store here.

ODEUSE HARBOR, DENMARK, IS HIT BY BIG BLAZE

London, July 24. — An Exchange Telegraph Agency message reports a great fire raging in the new harbor of Odense, Denmark. Four warehouses and a number of ships are in danger. Thousands of tons of grain are burning. The military forces have been called out.

KNIGHTS OF THE ROAD AT SPRINGBANK.

As fast as the freights pulled into London yesterday the members of the Brotherhood of Railway Trainmen booked rest and took it in the form of a grand picnic at Springbank. The above picture shows the committee in charge of the program. From left to right the members are: H. Bradford, R. Lane, W. H. Ogilvie, H. J. Andrews, M. J. O'Leary, George Turner, Thomas Kelley, W. J. Burrows, G. W. Buckle.

Same Engine Staff For Haig In Peace Time as In War Time

Pilot and Fireman of Earl's Special Recall This Day Seven Years Ago.

PRAISE FOR HAIG

Seven years ago today, a train rumbled over a makeshift road in northern France. In the cab were Sergt. R. Dunn, pilot, and Sergt. W. Russell, fireman. In one of the coaches behind was Field Marshal Earl Haig. He was speeding to a new sector to plan a part of the big summer offensive of 1918 that made victory for the allies inevitable.

This morning at the C. N. R. station, R. Dunn of Toronto was inspecting his engine during the ten-minute halt of his train. Fireman W. Russell was taking a hasty drink of cold tea. On the rear platform of the special, Lord Hig bowed to the cheers of London.

"Haig is white all through," Russell declared fervently, just after someone hd taken his picture. He remembered us all right. Came up to the cab at Sarnia and we talked about those thrilling times in France, when Donn and I were in the cab and he was behind, even as we are today."

Looking at his watch, Engineer Donn climbed aboard, a bronze maple leaf, pinned to his cap, glistening in the sun. Service colors gave a touch of beauty to the dirty overalls of both.

The engine whistled, the conductor waved his hand. Haig's special with its wartime pilots moved on.

WRAY SEES UNION OF CITY VETERANS

Local President of G.W.V.A. Predicts Formation of One Body.

All the veteran organizations will likely form one body, according to a statement given out by Harry Wray, president of the local command of the Great War Veterans, today.

"I told Earl Haig that it was probably that the different associations would all link up together, and he seemed quite pleased. He said also he appreciated the welcome that he had received here," said Mr. Wray.

BRAZILIAN AT 60 ON TORONTO MART

Consolidated Smelters Also Reaches New York This Morning.

Canadian Press Despatch.

Toronto, July 24.—Consolidated Smelters dominated the market on the Toronto stock exchange this morning, climbing to a new peak at 102½. In dealings totalling close to fifteen hundred shares, Smelters climbed steadily to 102½, and closed at noon at that high, a net gain of 3⅛ points. Elsewhere trading was light and scattered, though some dealing was evident in Twin City, which sold steadily at 62, a quarter-point decline.

Brazilian, on light sales, registered a new high at 60, easing off to 59½ at noon, a gain from yesterday of half a point. The Bread issues, as usual, were prominent, the common easing a quarter, the preferred improving a half and B preferred being unchanged. Bell Telephone and C. P. R. sold fractionally firmer.

Live Stock

Associated Press Despatch.

Chicago, July 24.—Hogs—Receipts, 16,000; good and choice 160 to 225 pound weight, $14.25 to $14.45; 140 to 150 pound kind, largely $14 to $14.25; packing sows, mostly $12.50 to $12.85; bulk strong weight slaughter pigs, $13.50 to $14; heavyweight hogs, $13.55 to $14.30; medium, $13.80 to $14.45; light, $13.40 to $14.50.

Cattle—Receipts, 2,500; best fed steers, $13.25; yearlings, $13; bulk, $7.50 to $10; grass cows, $4 to $5.75; vealers, steady to 25c higher, $10.50 to $11.50.

Sheep—Receipts, 12,000; most natives, $14.75; most cull natives, $11.50 to $12; heavy buck natives, $13 to $13.50; fat sheep, mostly 25c lower; desirable fat native ewes to killers, $8 to $8.50.

ELECTION NOW WOULD GIVE LIBERALS LARGER MAJORITY

Moose Jaw, July 24.—Although he would not say whether Canada's next federal election would be during the fall, winter, or spring, Hon. W. R. Motherwell, minister of agriculture in the King cabinet, addressed a Liberal organization meeting here last night and stated that his colleagues at Ottawa considered the time ripe to go to the country in an effort to secure a "majority, which will enable them to more efficiently administer the affairs of the nation."

SCHOOLS TO SEE STAFF CHANGES

Miss Hutton To Take Miss Teasdale's Place At Trafalgar.

While there are very few new appointments being made to the London public school staff this fall some changes affecting internal management of the schools has been made.

Owing to the appointment of Miss Ethel Teasdale as instructor of the new auxiliary class being organized in the War Memorial Children's hospital, Miss Teasdale's work in the Trafalgar school auxiliary class will be taken by Miss Margaret Hutton, at the present time a member of the Trafalgar school staff.

Miss Marion Grant will assume charge of the new auxiliary class being opened in Talbot street public school, which will bring the number of such classes in city schools up to six, as follows: Trafalgar, Wortley, Alexandra, Simcoe and Lord Roberts schools. There is also a sight-saving class at Empress avenue school, and the preventorium class which might be added to the list.

Lord Roberts schools. There is also a sight-saving class at Empress avenue school, and the Preventorium class which might be added to this list.

It is of importance that prior to his departure for Toronto as chief inspector of public and separate schools V. K. Greer, M. A., administrator, stated on more than one occasion that two more auxiliary classes in the primary schools would satisfactorily meet this situation in the city and thus one more such class is all that is needed. Administrator G. W. Wheable agrees with Mr. Greer's opinion and says that the class yet to be organized will likely be opened in the north-eastern portion of the city, probably at Lorne avenue school.

HAIG SUCCEEDING IN UNION MISSION

Continued From Page One.

father, and when I go back tell him he is looking fit."

The field marshal said that he thought the ex-service men were doing very well in Western Canada. There is plenty of room for more to come out. Canada needs the settlers from Britain," he observed.

Speaking to the veterans at Sarnia, the field marshal stressed the need for union of the ex-service men. Before he had gone to South Africa, there were many organizations there, but now there was one great federation. "The objective of all is the same," he declared. "It is to help the ex-service man who is in need, the widow, and the orphan. But it is only by uniting that you can do the greatest good—cut any ice, as you say here."

Fine Lake Trip.

Earl and Lady Haig and all their party had a splenddi trip down the lakes on the Noronic, and the passengers on the boat were most enthusiastic about the way Earl Haig mixed with the others on the boat.

The field marshal follows in the footsteps of the Prince of Wales. He is an enthusiatic dancer, and danced in every number at the nightly dances on the boat. "He dances the fox trot and the modern dances just as well as any of the young men," said one of the passengers who disembarked at Sarnia. "Lady Haig also was at all the dances."

It is said to be only recently that Earl and Lady Haig have taken up dancing, that is, the modern dances. It was on their trip across the Atlantic that they started, and like the prince they have danced across Canada and back.

Nor is it only in dancing that they excel. Both are good golfers, showing their expertness when Lord Haig opened the Jasper park golf course. "Earl Haig is one of the straightest drivers with a golf club that I have ever seen," says a man who watched him play. "He doesn't get the ball quite as far as some of our best players, but every shot he makes is perfectly straight and just in the direction he wants it. He plays a nice game, and he and Stanley Thompson were three up on their opponents on their round."

Last night on the Noronic there was a masquerade, with the field marshal as one of the judges. Being a judge did not prevent him dancing though, and he had quite as good a time as he had the first night on the boat. Lady Haig danced too, and was in costume of a "Christmas Cracker," all in red.

"The earl is very human, a thorough good sport," said a man who knew him on the boat. "He was good-natured all the time, with only one thing that I knew of that would make him angry. That was for some woman to come up to him when he was dancing, and ask him for an autograph. He has a remarkable memory, and there was no better example of that when he had a Paul Jones dance the first night on the boat, and the second night he remembered the name of every girl he danced with and asked for them."

At the dock at Sarnia, where he disembarked, an impromptu reception was held by the dock laborers who lined up and cheered him to the echo. As the field marshal walked down the sheds he was led by members of the ship's orchestra playing the British Grenadiers and For He's a Jolly Good Fellow. As they stopped by his special car, Earl Haig shook hands with each of the musicians and thanked them. They responded with Auld Lang Syne.

CHEERS SPAN RIVER.

Special to The Advertiser.

Sarnia, July 24.—Sarnians, shortly after 9 o'clock this morning, had the great privilege of a few words from Field Marshal Earl Haig, who arrived from the west on the steamer Noronic and left by train at 9:30. The field marshal's train stopped at the Northern Navigation dock down town, and from the vestibule of the pullman coach, the former commander spoke to a hundred ex-service men and probably 2,500 citizens. He was given a wonderful reception, the cheers being heard on the thoroughfares of Port Huron across the St. Clair river.

Earl Haig was looking tanned and wonderfully well. "It is the fault of your great country, there are so many places to see, that I cannot stop longer with you," he smilingly told he crowd after his introduction to Mayor James C. Barr and ex-officers of overseas units. Then he turned to the ex-service men and quietly told them their interests could best be served by unity in one ex-service men's organization, non-political, non-sectarian. Introduced to the field marshal were Mayor Barr, Lieut.-Col. C. S. Woodrow, Lieut.-Col. A. Rowland Davies, Major Tidy, Major N. L. Lesueur, Major Geo. E. Lucas and Sarnia's veteran magistrate, Henry Gorman, who wore the ribbons of the Northwest rebellion.

The cheers were renewed, and as the train pulled away the ex-service men sang "Hail, hal, the gang's all here." The field marshal's smile was broad, as he heard this old song which resounded so often from Flanders cobbled roads.

CAUGHT SPEEDING TO FATHER'S AID

Three Italians Lose Most of Their Cash When Paced by Officer.

Three Italians driving 400 miles from Pittston, Pa., to London in less than 17 hours to release their father, Dominic Perfetto, from jail bonds, didn't expect that they themselves would fall foul of Canadian law. Instead of an unheralded arrival at the court house they were escorted in state by Provincial Motorcycle Officer Lucas, who paced them near Pottersburg doing 55 miles an hour, and brought them right on to the London jail.

"We tried to get here as fast as we could," admitted one of the sons of Dominic.

"You certainly couldn't have done much better," declared Magistrate Hawkshaw. "Fifty-five miles an hour is certainly not travelling very slow. We should suspend your license and put you in jail."

There Is a Limit.

"We want to be as courteous as possible to our American visitors, but there is a limit to our hospitality," continued the magistrate. "You know better than to travel that fast."

"If you fine us, can we mail the fine to you?" enquired another son anxiously.

"I should say not. We have trusted people before, and they all had very short memories," replied the magistrate.

"If you clean our pockets we won't have enough money to buy gas for the return trip," pleaded the driver of the car, who produced $15 as the sum total of the trio's cash.

"I should fine you $50, but I will let you go with $14.75 this time. That is just $10 and costs," said Magistrate Hawkshaw.

The Italians threw up their hands hopelessly, but neglected to admit that their father had $40 on him when he was arrested at Glencoe a month ago by High Constable Wharton on a charge of disorderly conduct.

Cash Augmented.

Perfetto, who admitted that he was an United States citizen, was being held for deportation, but the sheriff was infrmeod by the immigration inspector that should relatives call for the prisoner, it would be all right to turn him over to them.

After a short reunion in the jail office, the 25 cents owned by sons was augmented with the father's cash, and all left for a square meal. Unless they meet some more speed cops on the return journey they will land back in Pittston tomorrow with a few dollars to spare.

The Italians said they left home at 7 o'clock last night, reached Niagara Falls at 7:30 this morning, and Pottersburg at 11:20.

"You can have my car if it will go more than 30 miles an hour." Perfetto offered the speed officer as he left court.

"I've been offered hundreds of them on that understanding," replied Lucas.

"We have been holding inquests in Canada right along because of such reckless drivers as you men," stated Crown Attorney Albert Judd, who arrived in court to hear the end of the case. "You should be going to jail. That is the proper place for men who drive at such speed. If I had not known the circumstances of your case, an information would have been laid against you."

TRAINS ARE DELAYED AS HAIG WAITS HERE

C. N. R. Holds Up Regular Trains As Warrior Visits London.

Making a non-stop run the special Canadian National train bearing Earl Haig and his party arrived in Toronto at 2:15 p.m. The distance of 121 miles was made in three hours and ten minutes.

During the visit of Earl Haig here no trains entered the city over the Canadian National lines. Four trains were held outside while the distinguished guests were greeted by London.

Train No. 12 from Windsor was due here at 10:57 a.m. It waited until the special left for Toronto at 11:05. Three trains from the east also waited while the earl spoke to the veterans. Two Toronto trains due at 10:52 and 11:05, and the Stratford train due at 11:07, were slightly delayed. The time was made up west of London.

LADY HAIG CHATS SEVERAL MINUTES WITH CITY WOMAN

On the arrival at the Canadian National depot this morning of Earl and Lady Haig, Mrs. James Y. Foster, 212 Edward street, was honored by Lady Haig, who spent several minutes talking with her.

Mrs. Foster was wearing a war badge which was presented to her while working for the British government. Lady Haig immediately recognized the badge.

Mrs. Foster was a supervisor in an aeroplane factory in England while her husband was serving in the trenches. Mr. and Mrs. Foster returned to Canada after the armistice.

DEMONSTRATIONS POPULAR.

R. A. Finn of the department of agriculture reports a large attendance at both poultry culling demonstrations held in the county yesterday. In the morning a demonstration was held in West Williams and in the afternoon, McGillivray.

Lady Haig Has Friendly Chat With London Women

W. P. MacDONALD,
president of the Co-operation Club International, who is in Canada attempting to establish branches of the new organization.

FAMOUS WARRIOR CHEERED BY COMRADES

Continued From Page 1.

were all squabbling and doing no good. The government paid no attention to them. They were getting no where. It was desirable to develop and form one organization."

One Big Organization.

"We got together," said Earl Haig. "We formed one large service organization, non-political, non-sectarian. It has the confidence of fellow citizens. It will work concerning pensions, employment of ex-officers and men.

"I feel that if the ex-service men of Canada look at things in the proper perspective the result would be a success. My message to you today is get together at once. Eighty per cent of the ex-service men belong to no organization. Form one great organization to uphold what the British Empire stands for, liberty, justice and good fellowship."

Earl Haig then thanked the veterans and citizens for their very kind welcome. He said that there was just so much work to be done now as during the war.

"We thank you one and all for coming here and giving us this kind welcome," he said again as he turned to the coach steps to offer Lady Haig his arm as they returned to the platform.

Lady Haig held up a bouquet of carnations and ferns presented by the Soldiers' Wives League. Mrs. Coles who is past president presented the flowers in the absence of Mrs. E. A. Seely Smith the president who was out of town today.

Songs and Cheers.

Cheers greeted the commander-in-chief as he boarded the train. A thousand lusty throats paid tribute to the chieftain of Britain's armies Cries of "Good bye, Sir.", and "Bon Voyage" filled the air. "Good Bye, and thank you very much." Such was the farewell as the veteran and citizens, men and women, sang, "For He's a Jolly Good Fellow."

At 11:05 five minutes after the time scheduled for departure, Superintendent C. F. Forrester, who was in charge of the train gave the order to move out.

Smoothly the train got under way, cheering went on. Handkerchiefs The crow was loth to leave. The and hats were waved until the train passed beyond the Clarence street crossing and was lost from sight in the yards.

There was one touching incident just as the train was leaving. A middle-aged man had a little offering he wished to give to Earl Haig for some home he was interested in. The man pushed up to the coach. Col. W. T. Lawless helped him get to the railing and deliver his message. The earl bent down and heard the story, took the coins, "Yes, Yes, I will see that the money is turned over to them." said he with his kindly smile.

For half an hour before the train pulled in a special squad of 25 police constables in charge of Inspector Lucas and Sergeants Oakley, Last, Middaugh, and Barnhill were on duty at the station. They had no difficulty with the crowds, though some of the more enthusiastic people did want to get a little closer to the gallant visitor and his lady.

St. George's Presentation.

The following appreciative address was presented to Earl Haig by St. George's societ yof London. President Edwin Lewarne made the presentation.

"My Lord,—The shadows of the great war have scarcely passed over, and the enthusiasm and admiration for the gallant deeds of our sons, and the dogged, victorious strategy of our army and navy leaders against the greatest army the world ever saw, is still fresh in our hearts and memories. The officers and members of St. George's society of London, Ont., desire to welcome your lordship and Countess Haig on your brief visit to London.

St. George's society has unbounded confidence in you as a great leader of our beloved sovereign King George V.'s army, honor the greatness of your service to the British empire, and regard you as the highest type of a great English gentleman and soldier.

The dominions federated in the British Empire are linked together by the bonds of loyalty to the crown, danger proved the unity of British hearts everywhere, and British men are ever ready at the call of duty to lay down their lives for truth, justice and country. Your visit makes deeper our devotion to our beloved sovereign, our country and the glorious traditions of the British Empire.

St. George's Society, therefore, respectfully wish you long life and happiness, success in your great enterprise, the welding together in the bonds of peace and prosperity the several parts of the dominion, and a safe return.

The society looks forward to another and longer visit, and pledges you the loyalty, support and gratitude of the members of our society.

COUNTY CLERK BACK SOON.

County Clerk John Stuart is expected to be back at the county buildings next Monday after a week's holidays spent with his son in Caradoc township.

Wears the Fashionable Turtle-Necked Sweater and Carries Parasol.

TALL AND SLENDER

Field Marshal Haig's train drew into the C. N. R. station at 11:45 this morning and off the rear platform stepped a lovely lady. It was the Countess Haig, tall and slender and looking as if she had just emerged from the Victorian period. Even her very fashionable turtle-necked sweater, garb of the modern sportswoman, could not disguise the fact that is was a very feminine lady indeed whom it adorned.

In spite of her feminine appearance, however, it is whispered that she drives a golf ball true and straight.

The sweater was of fine wool, pearl gray in color and worn with a darker skirt. Lady Haig laughingly remarked that she had worn it because she expected it would be cool in London. She had not counted on the C. N. R. station which did its usual 105 degrees, blazing wickedly for her benefit.

She wore no hat and her pretty gray hair was worn high and curled above a sweet face. Fortunately she carried a dark parasol and so was saved a bit from London's sun.

This charming English visitor had a warm handclasp and a word of greeting for all who had assembled at the station to welcome her. Her smile is of a sweet fleeting quality which is finished ere it is begun.

On being asked for a message to the women of London, she sent to them only this: That she was proud they were working so splendidly for the Red Cross, even now in the time of peace. It was difficult sometimes to keep at it when the stress of war was no longer felt, but there was still a great need for workers. There were those suffering yet from the effects of war. Lady Haig is herself an enthusiastic Red Cross worker and was prominently connected with the work during war time.

As she moved back and forth among the women assembled to meet her, she presented a gracious figure in her pale gray costume and carrying a large armful of pink and white carnations presented by Mrs. W. G. Coles, on behalf of the Great War Veterans. Mrs. Ronald Harris, president of the London Red Cross society accompanied her on request of Col. E. C. Dean, introducing the official representatives of London Women's organizations to her.

The press had its introduction too.

"The press has been very kind" she said. And then in fun: "I hope you won't ask me questions. I haven't answered all of the press questions yet" And she put two pretty hands up to her head in mock exasperation. Apparently she had no hope of ever answering the inexhaustible supply of queries, prepared for her by the press of Canada.

The time at the station was very short, but she was able to compliment the women of London on their work and to assure them that the women of Britain were proud of them.

Lady Haig could say only a few goodbye's before she was hurried to her train, and the last glimpse London had of her, was of a tall slender figure in gray, smiling farewell on the rear platform of the train, with a great bouquet of London's flowers clasped in her arms.

Women's organizations officially represented at the station were The Council of Women, The Red Cross society, the I. O. D. E. with Municipal and primary regents and standard bearers with their standards, Soldier's Wives League, Women's Canadian club, Girl Guides, Victorian Order, Order of Eastern Star, St. John's Ambulance Brigade, Catholic Women's League, returned nursing sisters, Day Nursery board, Memorial Children's Hospital committee, Victoria Hospital Auxiliary board, Union Mothers' club and presidents of individual mothers clubs and other organizations.

"Y" CAMP TO ENTERTAIN ARMENIAN VISITOR

Collection Is Taken Up To Finance Holiday For Georgetown Lad.

An Armenian boy will be brought from Georgetown to the Y. M. C. A. camp at Silver Beach to spend a two weeks' holiday, according to W. H Spearman, boys' secretary of the Y. M. C. A. camp.

A collection has been taken up among the campers at the Lake Erie resort. It has been sufficient to enable one of the boys from Georgetown to have a good outing.

Reports from the camp state that nothing has marred the pleasure of open-air life at the beach. Baseball, volley ball and other sports are enjoyed by the boys.

An electrical storm visited camp two nights ago. No damage was done. The outdoor program was changed to indoor sport and the fun went on.

STABBED IN HIS SLEEP, TORONTO MAN DYING

Walter Douglas Pursued Unknown Burglar Until He Collapsed on Street.

Canadian Press Despatch.

Toronto, July 24.—Stabbed in the back, while asleep, by an unknown assailant who entered his home early today, Walter Douglas, of Bloor street west, is lying in a critical condition in Grace hospital with one of his lungs punctured.

The burglar entered the bedroom, turned on a flashlight and jabbed the knife behind Douglas' shoulder. He then ran out of the house, closely pursued by Douglas in his pyjamas. After running a short distance, however, Douglas weakened through loss of blood and fell to the sidewalk.

He received first aid and was rushed to the hospital.

PRESBYTERY MEETS TUESDAY MORNING

Chalmers and Dutton Calls To Be Dealt With at St. Thomas Session.

London Presbyterian presbytery will meet in Knox church, St. Thomas, on Tuesday morning next at 10 a.m.

The two chief matters to come before presbytery consist of the call from Chalmers church, Toronto, to Rev. J. M. McGillivray, pastor of Knox church, St. Thomas, and one from Dutton church to Rev. A. H. McConnell, Toronto, brother of Rev. (Major) W. F. McConnell, B.A., Toronto, dominion organizer of the Presbyterian church association, who was called to Elmwood avenue church, London, but from whom no word has been received with respect to the call.

It is expected that though Knox church will regret very much to part with Mr. McGillivray, presbytery will recognize the invitation to Toronto as a regular gospel call and as such place it in Mr. McGillivray's hands for his consideration. In view of the fact that the Toront ocall would enable him to render greater service to the Presbyterian church at large, it is very probable that Mr. McGillivray will accept the call extended to him.

NEW HOTEL PLANS DEFINITELY ADVANCE

Continued From Page 1.

the structure from the owners. In this way local investers would have considerable security in the maintenance of the building. The management would have enough interest financially to maintain payments of rentals.

Reasons for the use of the federal square as a hotel property and business block and due chiefly to trend business expansion eastward on Dundas street. Promoters declare Dundas street, eastward, to be the logical area of building development for commercial London. Erection of an hotel between the armories and Wellington street, on Dundas, is regarded as highly desirable. Ground floor space would be used for retail shop purposes, as in the case of the Mount Royal at Montreal and some large hotels in the United States. Maintenance of the huge building would be greatly aided by operation of a number of retail stores along the Dundas street front.

Well Located.

Such a hotel site would be directly on the main motor highway route and scarcely more than three blocks from the chief railway center. It would be centrally located, with plenty of room for expansion at the rear.

On the other hand, the old Merchants' Bank building, formerly regarded as a potential hotel site, and now held by promoters of such a venture, is declared to be out of the district where business expansion will come. Bounded by such buildings of permanent nature as the postoffice, Bank of Montreal, customs house, St. Paul's cathedral, and Grand theatre, the hotel site is not regarded as favorable.

Bank Site Valuable.

Present attitude of the whole council on the logical site for a new city hall is not officially known. However, much favor is held for the Merchants' Bank site, because of the unchanging character of buildings, which hems in that property. The old city hall on Richmond street was sold when the site held up business development. The present city hall site on Dundas street is already reaching a similar stage, and the federal square holdings of the city are now regarded in the same light.

Town planners have yet no definite proposals regarding the city hall. The federal square proposition, so far as munjcipal buildings are concerned, has been discarded. The deanery site, at Clarence and Queens, regarded, as a potential site a short time ago, has increased in value by recent residential improvements. The Merchants' Bank site remains as one of the best bets for use in constructing a city hall.

The Richmond-Queen's avenue area is regarded as a potential public building district. Rebuilding of the postoffice, customs house and other government buildings on their present sites would make this district a center for municipal and federal government offices. The city hall, if built on the Merchants Bank site, would not take up the entire block, but would provide space for a badly needed police station and possibly a new central fire depot.

Capitalists' Views.

Last information regarding the survey here by New York capitalists is contained in a letter from a leading official of the construction firm interested. In this letter appears:

"I have again made a survey of the business district of London and am firmly convinced that the best location in the entire city for a hotel would be the southeast corner of Dundas street and Wellington. I believe that the erection of a modern 250-room hotel in this location would greatly benefit other properties in the locality, and would be by far the best site in the city for such an improvement.

"I would be pleased to be advised at your earliest convenience whether it is your opinion that a deal can worked out, whereby the city would make an exchange. It seems to me that is the only direction in which the retail business can grow, as the public buildings and churches cut off its progress to the north on Richmond street, and it is almost impossible to finance a hotel project anywhere unless there is considerable revenue from the ground floor for uses other than for hotel purposes."

DEATH CALLS WORKER AT M'CLARY FACTORY

While working at the McClary uptown factory on York street, John Nagle, aged 69, of 44 Broughdale avenue, dropped dead yesterday. Death was due to heart failure.

Mr. Nagle had lived in London for many years. Since he had a severe illness several years ago his heart became weakened, but the ailment was not thought very serious.

Deceased is survived by his widow and five children, Major L. R. Nagle, Winnipeg; Leslie, Los Angeles; Mrs. Hignell, Grand Valley, Ont.; Ada and Gordon, of this city.

ROYAL YEAST CAKES
Make Wonderful Home Made Bread

Standard of Quality for over 50 Years

SOVIET GUILTLESS IN CHINESE STRIKE

W. V. Djong, Toronto "U" Graduate, Declares Christianity Can Stop Strife.

Special to The Advertiser.

Goderich, July 23.—Declaring that the present Chinese situation was not caused by Russian propaganda nor an anti-Christian movement, but is the result of actions of a century ago, W. V. Djong, graduate student from China who has completed a course in the University of Toronto and is now attending Knox college, this evening addressed the session of the Goderich summer school of the United church of Canada, which is being held all this week.

He declared that early Chinese governments were ignorant in their stupidity and arrogance in remaining secluded from other nations. In a series of wars China tasted the superiority of other countries. Two movements were begun—a new navy and a modern army. In 1911 the old dynasty was over thrown and a new republic formed. China was then ready to receive reform and methods of foreign countries. The great war aroused a passion for right and humanity, and China was led to throw in her lot with the allies. After the war was over she looked for an equal footing with other nations, but in 1919 disappointment came in the failure of the League of Nations, and she felt that she must stand for her own rights.

Mr. Djong believes that when Great Britain, Canada and United States talk justice, settlement will be made without bloodshed. If not, a greater war than even the last may result. Christian principles alone, he declared, could solve the problem.

Over 200 were in attendance at the meeting, which was presided over by G. W. Butte, head of the summer school. Rev. W. E. Millson, London, led the singing, and Rev. B. Robinson, also of London, took the Bible study. Rev. J. R. Harcourt, Central India, presented the challenge of India to Christianity.

A big open-air meeting will be held next Saturday evening, when Rev. W. E. Donnelly, Stratford, and Mayor MacEwan of Goderich will be the speakers.

Parkhill Thief Gets $40 Loot

Unknown Marauder Enters Home of John Leonard.

Special to The Advertiser.

Parkhill, July 23.—While the family of John Leonard of Parkhill was away recently an unknown thief entered the home and stole about $40. As the family was away for only a short time the house was not carefully locked, and the thief had no difficulty in gaining entry.

DEVONSHIRE RACE TRACK BETTING TAX INCREASES

Canadian Press Despatch.

Toronto, July 23.—An increase is shown in the returns of betting tax and revenue of the Devonshire race track, Windsor, spring meeting, filed at the provincial treasurer's office today wit hreturns from Hamilton and Fort Erie tracks. Betting tax at Windsor was $81,144, compared with $79,139 for the spring meeting last year.

ROBERT'S SYRUP
OF THE EXTRACT OF COD LIVER & TAR
GET RID OF THAT COLD BEFORE IT BECOMES SOMETHING WORSE. IT IS A SYRUP THAT HAS GAINED AN ENVIABLE REPUTATION THROUGH ITS SUCCESS IN TREATING COUGHS, COLDS, OR BRONCHITIS.
BREAKS UP COUGHS

LIZARD BITE FATAL TO CULROSS CHILD

Reptile Jumped From Water and Bit Girl's Arm.

Special to The Advertiser.

Cargill, Ont., July 23.—Wilma Huffman, the five-year-old Culross township child, who was bitten by a huge lizard while at play about two weeks ago, succumbed to poisonous effects of the reptile's attack. The girl was playing near a pool of water on her father's farm along with several playmates her own age, when the lizard darted from the water and alighted on her right arm, its fangs penetrating deeply into the flesh. In a very short time her arm was terribly swollen, and she suffered intense pain. Amputation of her arm was at first suggested as a means of saving the little girl's life, but it was later discovered that the poisoning had gone through the child's entire system. Her parents, Mr. and Mrs. Roy Huffman, reside on the 14th concession, Culross, near Riverdale.

ENGLISH EVIDENCE WANTED BY ONT. IN PEPALL CASE

Canadian Press Despatch.

Toronto, July 23.—Application was made at Osgoode Hall today for an order to take evidence in London, England, to be used in the trial of Andrew Pepall at the fall assizes on charges of theft and bribery in connection with the provincial bond scandals. The motion was asked for by the attorney-general's department.

The evidence wanted is that of Sir John Bradman, joint manager of Lloyds Bank, and John Spring-[illegible]

AT THE THEATRES

LOEW'S THEATRE

Love's Wilderness.

Theatregoers meet a new Corinne Griffith in the First National picture, Love's Wilderness, which opened at Loew's yesterday.

No longer is she the frail orchid of the exclusive ballroom or the frayed rose of poverty. For the first time, Corinne's scenario writers have steered her up against the primitive side of life. As as abandoned wife in the wilds of Canada, she is given drastic action to augment her tense emotional acting.

The love theme here is out of the beaten path of domesticity. It carries its heroine from her southern home, through a heart-breaking denouement in Canada, and to final happiness in the jungles of the South Sea Isles.

Holmes Herbert and Ian Keith, in the principal supporting roles, do some excellent work. Others in the cast include Emily Fitzroy, Maurice Cannon, an importation from the Paris comedy stage; Bruce Covington, David Torrence, Frank Elliott and Charles Post.

Love's Wilderness, was directed by Robert Z. Leonard.

The vaudeville is well balanced and good throughout. In the first act Townsend and Wallace presented a perfectly executed roller skating exhibition. Good comedy is presented by Rose and Blake, while the headliner is a dance offering by the Andriff Trio, each of whom is skilled in Russian and other ballet dances.

CAPITOL THEATRE

Light of the Western Stars.

A Zane Grey film, Light of the Western Stars, is the feature at the Capitol Theatre for the last three days of this week, the cream of a good midsummer program.

The headliner is a realistic picture of the wild and woolly wastes of the southwestern states, where he-men are conspicuous by their presence and the scenery is dished up in big, extravagant slices that leaves one breathless. The picture is one which offers much opportunity for the talent of the actor.

Jack Holt is the hero of the film, of course, and he makes one think of Jack Holt more and more, rather than of Gene Stanton or any other cowpuncher. He is Jack Holt, and that is all the picture-going public demands. Supporting roles are capably filled by Noah Beery and Billie Dove.

Monte Blue offers some hair-raising aerial comedy in the short film, A Wild Goose Chase, that is well directed. The Pathe news reel is an exceptional piece of photography.

POPE PRESENTS BODY OF SAINT TO AMERICA

Saint Christina, Enshrined in Reliquary, For Cleveland Diocese.

By HIRAM K. MODERWELL.
Special Cable to The Advertiser and the Chicago Daily News. Copyright.

Rome, July 23.—The body of Saint Christina, a catacomb saint, enshrined in a beautiful reliquary, left Rome today in care of Bishop Gallagher of Detroit en route for Cleveland where it will be kept permanently as the most precious relic of the diocese.

The body is the gift of the Pope to the diocese, granted at the request of Bishop Schrembs.

This is the first complete body of a catacomb saint ever sent to North America.

CURZON'S ESTATES GIVEN TO COUNTRY

Children Omitted From Will Because of American Fortune From Grandparents.

By JOHN GUNTHER
Special Cable to The Advertiser and the Chicago Daily News. Copyright.

London, July 23.—The will of the late Marquis Curzon, probated today, bequeathes the bulk of his historic estates to the British nation. He explains in the will, which was penciled in his own hand writing on his death bed: "I am not called upon to make any pecuniary provision for my children because that already has been done by the wills of their grandfather and grandmother, Mr. and Mrs. Leiter, of Chicago."

Therefore Marquis Curzon, surveying his vast estates, collections and moneys, was able conscientiously to give the bulk of them directly to the country which he served for four decades, almost as the last survivor of the old feudal aristocracy.

The terms of the will are extremely interesting. There are a series of remarkable bequests, as follows:

1. Tattersall Castle in Lincolnshire which is a complete baronial estate of 13th century restorations, Marquis Curzon gives with its lands, as a public park and museum.

2. Bodiam Castle in Sussex, which embodies an entire town, with railroad station, hotels and farms, which Lord Curzon owned is given outright as a national trust for public use.

3. The immensely valuable Indian collections which Marquis Curzon gathered when he was Viceroy of India is given to the Kensington Museum. These items include an inestimably rich series of gifts, objects of art, historical relics and a whole panorama of Indian Bengal history.

4. The Napoleon collection, which was Marquis Curzon's lifelong hobby, is given to Oxford University, of which he was Chancellor for many years.

5. Miscellaneous books and relics, the collections of years of travel and public life, are for a special room in the British Museum.

To his three daughters by his first wife, Mary Leiter, he divides the "laces, fans, dresses, furs and other personal belongings of their mother with the exception of the peacock dress she wore at the Delhi Durbar in 1913."

It was as viceroy at this Durbar that Marquis Curzon rode on the largest elephant to be procured in India, painted a bright blue.

Big Brown Bear Visits Lambton

Special to The Advertiser.

Forest, July 23.—A full-grown brown bear considerably surprised William Hill, farmer on the Lake road, Plympton, four miles from town, by appearing out of a field of grain when Mr. Hill went for his cows one morning this week. The bear was equally surprised and made a rapid getaway, and has not been located since.

Darrow Replies To P.E.I. Offer

Would Like To Meet People —Bryan Silent.

Canadian Press Despatch.

Charlottetown, P. E. I., July 23.—"Am sure Mr. Bryan would not debate, but I would like to meet you people," was the reply of Clarence Darrow, United States criminal lawyer, wired from Dayton, Tenn., to Dr. Leo Frak of this town, who had wired both Darrow and William J. Bryan an offer of 4,000 and expenses if they would come to Charlottetown and stage a public debate on evolution and the Bible. Mr. Bryan had not replied.

BOY IS CHARGED WITH CAR THEFT

Austin Dudley, St. Marys, Remanded To County Jail For Week.

Special to The Advertiser.

St. Marys, July 23.—An apparent craze for car driving proved the undoing of Austin Dudley, a young St. Marys lad, who appeared in police court before Magistrate Butcher this morning charged with the theft of a car belonging to Leslie Zinn, also of this town, and with carrying a loaded revolver.

The accused had driven Mr. Zinn's car to Sarnia with some lacrosse players last Saturday, and on his return, it is alleged, did not turn the machine over to its owner, who later got possession of it. Dudley is alleged to have gone back to the garage early yesterday morning, and, through misrepresentation, to have again obtained the car, driving off and returning here this morning. When he attempted to borrow money to purchase gas for the car he was placed under arrest. He was remanded to the county jail for one week.

BREACHES OF H. T. A. BRING FINES OF $60

Breaches of the highway traffic act brought fines of $60 in yesterday's police court. Six men were fined for breaking the law, and they were also required to pay the court costs.

Three others were fined for riding bicycles on the sidewalks.

BERLENBACH MEETS DELANEY.

Associated Press Despatch.

New York, July 22.—Peau Berlenbach will risk his newly-won world's light heavyweight ring championship at the Yankee Stadium on Aug. 28, against Jack Delaney of Bridgeport, Conn. They were signed yesterday to fight 15 rounds to a decision as a show to be promoted by Tex Rickard.

A Word to Women

A hundred and twenty-one thousand women would comprise a vast army. Yet a canvass was recently made among more than that number of women who had used Lydia E. Pinkham's Vegetable Compound for feminine ailments. The result proved that ninety-eight out of every hundred reported benefit from its use. This is most remarkable evidence of the power of Lydia E. Pinkham's Vegetable Compound over the ills of womankind, and should influence every sick and ailing woman to try it.—Advt.

Disease Germs Doomed

Many have lost terrors for the Scientist

The progress of recent years in medical research is little short of marvellous. Daily, science kills germs by the million. Daily, new ones are being discovered, isolated and exterminated by the march of medicine.

Science is winning. What were once regarded as serious diseases are now laughed out of countenance by the doctors. Fearlessly they plunge naked hands into swarms of them, their only precaution being to rinse their hands afterwards with a reliable germicidal preparation. We are witnessing the birth of an era when the world will have little to fear from microbes.

Absorbine Jr., besides being the all-purpose liniment that removes pain and soreness, and hastens healing, is a powerful antiseptic that is death to the microbe world.

Absorbine Jr., is just what is needed in the house in case of accidents and to correct the many little household hurts that constantly occur. $1.25, at your druggist.

STANDARD DRUG STORES

Have Made Cut Rates An Established Fact

Over eleven years ago we introduced to you our policy of "save you money" prices in drug store merchandise, and we believe we have made "cut rates" the recognized method of doing business in the drug stores of London. It is no longer necessary for you to pay the long price for your drug store needs. We always have and will continue to see to it that you are offered exceptional values, such as are contained in the big list of

Bargains For Friday and Saturday

SWIM CAPS

S. R. Gum Rubber Caps "The Cap you cannot tear."

It fits snugly and has chin strap. Red, blue, green and black colors. Each 98c

Torpedo Water Wings, well made and truly dependable. Per Set $1.25

SWAN BRAND BATHING SHOES

At 180 Dundas Street Store Only!

An all-rubber shoe, in various sizes and colors. Price, a pair 84c

Today and Saturday.

Manyflowers Cold Cream Toilet Soap

A real good article.

4 cakes 29c

Van Ess Special Scalp Massage

is positively guaranteed to grow hair. A bottle $1.39

Also special Dandruff Massage, per bottle $1.39

Reg. 20c

Today and Saturday

Two tins 25c

Genuine Thermos

Vacuum Bottles fully guaranteed

Pint size .. $1

Quart size (a new size) .. $2

Friday and Saturday.

Rheuma (for rheumatism) 89c

Ben Hur Perfume Vials 25c

Wincarnis Reg. $1.50, $1.17

Golden Glint Shampoo 29c

Seidlitz Powders 8 in a box 22c

Colgate's Perfumes long vials 25c

Fruit-a-tives Reg. 50c 29c

Pinaud's Eau de Quinine Small ....75c Large ..$1.35

Pamo Straw Hat Cleaner 25c

Pebeco Reg. 50c, Tooth Paste 29c

Squibb's Liquid Petrolatum $1.00

McCoy's Cod Liver Oil Tablets 42c

Aqua Velva (for after-shaving) 50c

Stillman's Freckle Cream, per jar 49c

Bromo-Seltzer. Reg. $1.00, 77c

Pazo Ointment Tubes Reg. 75c, 49c

Special SANI-FLUSH for closet bowls. Reg. 35c Today and Tomorrow 25c 2 for 49c

Yardley's Old English Lavender Preparations

Lavender Water ..... $1.00, $1.25 and $2.25
Soap, small 20c
Soap, large, 35c, 3 for $1.00
Face Powder $1.00
Compact Powder $1.50
Vanishing Cream 60c
Cold Cream 75c
Brilliantine, tins 50c
Brilliantine, jars 60c
Shampoo, 2 for 25c, 6 for 60c
Bath Salts ..$1.25 and $3.00
Bath Tablets ..... 2 for 25c or ..... 12 for $1.25
Dusting Powder $1.25
Smelling Salts 60c and $1.50
Lavender Blossom ..25c pkg.
Shaving Bowl $1.25
Talcum 40c

Special Kkovah Health Salts Reg. 20c a tin Today and Tomorrow 2 tins 25c

COTY'S Toilet Articles

L'Origan Odor—
Face Powder $1.00
Compact, small 50c
Compact, large metal can $1.50
Talcum, new silver-plated tin $1.25
Toilet Water $4.50
Perfume, miniature $1.00
¼-oz. size $1.50
½-oz. size $2.50
Bulk, per oz. $3.50
Note the reduced prices!

HOSPITAL COTTON 1-lb. Rolls, 49c

CHOCOLATE BARS Assorted 5c lines 5 for 19c

PAROWAX for sealing fruit, 1-lb. pkg., 12c

SUNDRIES

Durham Duplex Razor Blades 39c
Gillette Razor Blades, reg. $1.00 ..... 69c
Electric Curling Irons, per set $1.29
Assorted 40c Toothbrushes 27c
Keystone Pocket Whisks (for motoring, etc.) ...40c
James' Stropper, for Gillette Blades $1.69
Leather Wrist Straps—
Single 35c
Double ..... 35c and 50c

CIGARS

Peg Top ..... 8 for 35c
Strathcona ..... 5 for 25c
Black Fox ..... 8 for 35c
Sir Haig ..... 8 for 35c
Mona ..... 5 for 29c
David Harum ..... 5 for 39c
Cosmo Pantela ..... 5 for 39c
Cosmo Epicure ..... 5 for 39c
Jap ..... 6 for 49c
Bachelor ..... 6 for 49c
Simon's Dimples .. 6 for 49c
Simon's Pantela ... 5 for 55c
Simon's Roosevelts . 4 for 49c
Simon's Nips ..... 5 for 22c
Today and Saturday

SHELL BRAND CASTILE SOAP

Long bar 24c
Large cakes ..... 4 for 25c

BEECHAM'S PILLS (for the liver)

Small size 19c
Large size 37c

MONTSERRAT LIME JUICE

Reg. 60c 39c
Reg. $1.00 ..... 77c

MINTY'S TOILET ARTICLES

Tooth Paste 25c
Eau de Cologne—
Small 35c
Large 50c
English Lavender Water .. 50c
Smelling Salts—
Small 25c
Large 50c
Sachet Powders, in handy bottles 25c
Liquid Brilliantine 35c
Shaving Cream 35c
Vegetale Lotion $1.00

Special Dominion Fruit Jar Rings 12 in a pkg. Today and Tomorrow 2 pkgs., 15c 4 for 29c

JERGEN'S TOILET SOAPS

Miss Dainty ..... 3 for 25c
Peroxide Bath ..... 3 for 25c
Rose or Violet Glycerine—
Large cakes ..... 2 for 25c
Large, round Bath ..... 15c, or 3 for 40c

Standard All-Metal Lunch Kits

A neat Kit for school children's lunch or for auto picnics. Price .... 99c each

HUGHES' IDEAL HAIRBRUSHES

Bristles are set in a removable cushion rubber pad.

You Will Like This Brush.

Small size No. 100 ..... $1.25
Large size, No. 200 ..... $2.25

Special! Washcloths Turkish style, good size, assorted colors. Today and Tomorrow 9c or 3 for 25c

Mentholatum Reg. 30c, 19c Reg. 60c, 37c

Colgate's Coleo Soap 3 cakes, 25c

Lyman's Malt Extract 1-lb. bot. 39c

Kepler's Malt Extract with Cod Liver Oil $1.15, $2.00

Gin Pills (for the kidneys) Reg. 50c, 29c

Derma Viva (liquid powder) 54c

Tanol Calomel Reg. 50c 39c

Dr. Smyth's Corn Remedy (guaranteed) 35c

Tiz (for the feet) Reg. 35c, 27c

Kellogg's Asthma Powder (large) 77c

A. B. S. & C. Tablets 100 for 12c

Duncan Mineral Water 27c

Sweet Niter Kidney Pills Reg. 50c 34c

Listerine Tooth Paste per tube 25c

Vegex Almonds Reg. $1.10 89c

Boncilla Package-o-Beauty 50c

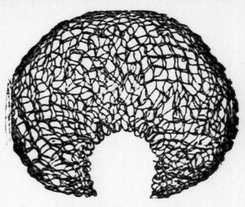

HAIR NETS

Regular size and bobbed hair size

Celeste Nets, single mesh, cap shape ..... 4 for 25c
Duplexo Nets, double mesh, cap size ..... 3 for 25c

SPECIAL—Until August 1 you will receive FREE of charge with each half dozen Nets one Fancy Beaded Necklace FREE. With each dozen Nets one Pearl Necklace FREE.

Reg. 15c Fri. and Sat. 2 tins 19c

WAMPOLE'S

MILK OF MAGNESIA

It sweetens the stomach and acts as a mild laxative.

6-oz. size 25c
16-oz. size 50c

WILLSON GOGGLES

For sun glare, dust or wind, various styles and colors ..... 75c to $1.75

The "THINNEST"

TRE-JUR VANITY COMPACTS

Small, single 75c
Large $1.50
Double $1.50

STANDARD DRUG, Limited

Western Ontario's Original Cut-Rate Druggists

FOUR STORES IN LONDON — WE SAVE YOU MONEY

The London Advertiser
Founded 1863.
London Advertiser Company, Limited.
Publisher and Proprietor, London, Ont.
JOSEPH E. ATKINSON, President.
H. B. MUIR, Managing Director. C. A. M. VINING, Managing Editor
Morning and Evening Editions.
Subscription rates: Delivered, 15 cents weekly; 65 cents monthly. By mail: In Canada, $5.00 yearly; in the United States, $7.00 yearly; foreign subscriptions, $13.80 per year.
Special Representatives:
J. B. RATHBONE, Toronto, 110 Church street.
Montreal, Canada Cement Building.
C. H. EDDY COMPANY, New York, Park Lexington Building.
Chicago, Wrigley Building.
Boston, Old South Building.
The Advertiser is a Member of the Audit Bureau Circulation.

FRIDAY, JULY 24, 1925.

The Fight Not Won Yet.

Although the corn season is some weeks off yet it is apparent from reports coming already from Kent and Essex that the 1925 crop is going to have a fight for its existence. The department of agriculture considers the situation serious enough to order the stoppage of green corn, when it is ready, so that it cannot be carried out of the district.

The unfortunate part is that it is too late now to take preventive steps this year, for the season has passed when it was possible to kill the moth that produces eggs from which the borer grows. Neither is it possible to successfully fight the borer after it has started to operate because it makes its way inside the stalk, where it cannot be reached by means of the usual poison treatments that would be effective on pests that worked outside such as potato beetles and grape vine slugs.

The corn crop of Ontario is worth $4,000,000, and the European corn borer is after that crop in its entirety, and either one side or the other will win the fight. It cannot be called a draw, nor can there be any compromise. One thing or the other, either the corn borer is going to defeat the corn growers or the growers are going to wipe out the corn borer in its entirety. That fight to a finish idea has not yet seized some of the lesser-infected districts, and it may be on that account an increase in the ravages will be noticed for 1925.

In some districts, according to reports coming to The Advertiser office, it is easy to see the moths this year, and they can be noticed in grass and weeds when walking through fields. It takes only a little imagination to see what this means, for in previous years many growers in lightly-infected areas claimed they could not see any moths, and it is a fact that under ordinary circumstances they are hard to see because they fly by night. They start to emerge from the pupa stage about the middle of June and continue this process until early in August. It is during this period—right now—that they lay their eggs, small, white and flat, in clusters of about twenty on the under side of the corn leaf. These eggs hatch quickly and the little borer begins at once to take its nourishment from the corn, and soon makes its way into the stalk, where it develops and remains until it is time for it to change into the pupa stage. The alarming thing is the rate at which these cream-colored moths lay eggs. One moth, under observation in captivity, laid 1,120 eggs, so if there were only a dozen on a farm they would be able to cause immense damage.

There is only one way so far known to get rid of the European corn borer and that is by getting rid of all the places where it can live before the first of June. Every piece of corn stalk must be fed or burned, for in this way the borer is destroyed and the place in which it hides is destroyed, and the time when that should have been done was prior to the first of June.

The Ontario legislature passed legislation at its last session giving inspectors power to compel all premises to be cleaned up in this way, and if reports so far received are indicative of what is taking place in the wider area it will be necessary for the government to proceed to enforce these regulations. The corn borer can be eliminated, but it can only be done by every grower doing the work thoroughly. It is of little use for ten farmers to attend to it right up to the last letter, and for the eleventh to get by with half an effort and leave his place a breeding ground for enough moths to cover the district.

What Is There to Explain?

Hon. Hugh Guthrie makes the statement that he was responsible for ordering the writing of the history of Canada's war efforts, as far as the medical service was concerned. Mr. Guthrie makes the further statement that "no part of the medical history was written or published during the regime of the Meighen government."

Mr. Guthrie is not telling anything not already known when he makes his last statement. Sir Andrew Macphail was commissioned to do the work on the 7th of October, 1921, and the Meighen government was defeated on the 6th of December the same year. It would take months to prepare the manuscript included in the book.

What can Mr. Guthrie mean, then, by his remark that none of the work was done during the time of the Meighen government? Is it to be inferred that had it been done then he would have seen to it that there was a certain amount of censorship exercised? If he ordered Sir Andrew Macphail to do the work he must have had confidence in his ability and fairness to do the work, even if some passages did reflect on work carried on by the government's departments. The work is done, and right in the preface of the book the authority for doing it is fully stated. We can't see where there is anything that calls for any explaining by Mr. Guthrie.

What Became of War Profits?

Bernard M. Baruch, former chairman of the U. S. war industries board, has offered a quarter of a million dollars to the Page school of international relation for probing the question, "Are war profits a cause of war?" Whether one is inclined to say yes or no to such a question, the fact remains that it is interesting to see a man ready to back his ideas with ready cash in a query from which he can derive no personal profit.

Not only in United States but in Canada and other countries there have been many resolutions passed urging that when there is mobilization for war, everything in the country be included as well as the man power. That would include all material resources, money, property and all manner of holdings. To a certain extent all these things are at stake when a state of war exists, whether we realize it or not.

Apart from what the Baruch inquiry may determine, there were industries in Canada which made money out of the war, and there were men who worked at war wages who made money out of it too. The man who put on the uniform did not make money; in a monetary sense it was to him a dead loss. In many cases he found on his return that his place had been taken by another; he was unfitted for the work he used to do, and there are returned men today, almost seven years after the close of the war, who would ask nothing better than to be put back in as good a position as they occupied at the time of enlistment.

On the side of industry there were concerns that made money out of war orders; their profits were generous and the market for their output certain and ready. In speaking of war profits we too often leave these concerns just where they were at the close of the war. They were well off then, but they had found it necessary to turn their entire organization over to a line of work that was only temporary. The war-shop became largely a scrap heap; former lines had been neglected and previous markets had in many cases ceased to exist. The problem became one of winning back that which had been lost, getting rid of war plants and putting the place in shape to go ahead on lines that had been previously recognized as standard ones for the company. There are firms in Canada, many of them, that spent all their war profits and more in this attempt, and they have not yet recovered many of their former markets because the war, out of which they made money at the time, has wiped them out or reduced their buying power to a negligible quantity. They made money out of the war, but they have lost it in the post-war period.

Taking Canada as a whole, this country did not make money out of the war. Our whole standard of prices, values and methods of exchange was thrown into the discard, and when the reorganization came there were very patent inequalities taking place. Prices of produce that farmers had to sell came back quickly to something approaching pre-war levels, while the cost of many articles which they had to purchase remained very close to the war level. Those who were able to resist the demand for a reduction in their wages did so, and those who could not offer resistance suffered in consequence. Canada certainly did not make money out of the war.

When Friends Are Needed.

A young man in the county jail in London on a charge of bank robbery had a visit from his wife, following which it was intimated that she was going to stay by him through thick and thin. It may be that in a situation such as this there is little that she can do, but all the same there's something heroic about such an attitude. If a person lives long enough to feel trouble, and most people do to some degree, he realizes that trouble is the real test of friendship, and that adversity is the place where the acid test is applied to professed loyalty.

When Peter Smith was first placed under arrest in Toronto, friends in Stratford went down at once and bailed him out. They were willing to go surety for a substantial amount because they had confidence that Peter Smith, although given his freedom, would be on hand to face his trial whenever called upon to do so. Andrew Pepall has his liberty today because friends were willing to put up $300,000 as evidence of their faith that he would not fail to put in an appearance when called by the courts.

After all there's something to a friendship of that calibre. When a man is in water up to his eyes and can't swim, that's the time he appreciates a life belt tossed out to him from the shore, and likewise when a man is in a heap of trouble he is in a position to appreciate and discern the difference between acquaintances and friends. It is an unalterable law of wrongdoing that the innocent suffer as well as the guilty, but when that innocence is willing and ready to endure that suffering bravely it shows human nature in one of its finest roles.

Note and Comment.

Brevity is the soul of wit and also of Earl Haig's visit to London.

The most disappointed man over the ending of the Scopes trial in Dayton was the chap who had ordered a couple of thousand hot-dogs the night before.

France says she may take up the question of her debts with United States. Rather a coincidence, but that's exactly the same word we sent to the coal man.

A convention in Chicago says women should not smoke because it spoils their beauty, and that's about the heaviest javelin that could be thrown at the habit.

Barrels labeled as cement were seized at Niagara Falls and found to contain whiskey. Now the officers have what they are always looking for, concrete evidence.

A bust of Jack Dempsey, heavyweight champion, has been bought by the National Gallery in Berlin, possibly in appreciation of Dempsey not busting into the war against Germany.

There is a woman in France with a fine beard who makes her way by selling postcards of herself. It's a good idea, but few women are fortunate enough to have a fine chin whisker like that.

Common Folks

They never get much notice now, nor folks don't watch them as they go, nor stop to whisper to a friend as how that's Mr. So and So.

I was just readin' of a chap who made ten million dollars quick, he scooped the ducats in a pail and cleaned ten thousand at a lick. It didn't seem to make much odds to what he put his hand to do, where he put in one bone to work inside a month he drawed out two.

Some person wrote his story up and told how he had took each step, describin' him in modern terms as full of notions, full of pep.

And he posed for a photograph, a-sittin' out in front his place, there was a million dollar grin that parked straightway across his face. His wife she had her picture took and all the family they was there, they have a farmin' house as well where they soak up the country air.

Another story in the book it told about another jay, who stacked the shekels in the bank like farmers fork away the hay. Likewise he had his picture in, and there was pages writ on him, that showed him as a bare-faced youth, and then with whiskers on his chin.

No doubt it's good to read such things, it makes us wonder now and then, if we can't make a killin' too and have great gobs of wealth like them.

But still there be some other men who never get their name in print, if they should pool the coin they have they couldn't start a second mint. They do the very best they can and never try to shed their yoke, they be what most of us are termed, we're just the common sort of folk.

And them what write in magazines they seldom come to call on them, or ask them what they're workin' at, and how they be just common men.

Yet as this world is run I guess there always will be common men, the folks who start out every day to do the same old thing again. And when they walk upon the street folks don't disturb them as they go, nor say when they be passin' by as how that's Mr. So and So.

Yet I can't think it would be well if things was changed some other way, and all these common, wholesome folks was took from out this place some day.

For if they was all took away and not one left upon the earth, they'd find inside a day or two just what them common men was worth.

They don't get much attention now, there's lots who go and pass them by, nor do they fill the notches up that's labeled big and kind of high. Yet all the same I'd hate to be a-livin' on exclusive ground, if there was no provision made to have some common folks around.—ARK.

25 Years Ago Today

The death took place in Harwich township, Kent county, of Charles Colby, aged 100 years, 5 months and 15 days. He had hardly known a day's illness.

Letters reaching London from the British troops in Orange River colony assert that both men and horses are on short rations and out of condition for hard work.

Mrs. Jane Lindsay at Long Island has completed a 1,500-mile bicycle race in 164 hours, beating all previous records for women.

The famine in India has reached greater proportions than ever, and those in need of relief now number 6,281,000.

Mrs. Tom Thumb, the smallest woman in the world, has returned from England. She is now 60 years of age.

Mayor Rumball, Assistant Engineer Ironside, Secretary Bell and Robert Kirkpatrick will be guests of the builders' exchange on the trip to Cleveland tonight.

The following East Middlesex boys passed entrance at London: Harry Anderson, Fred Barton, Herbert Beatie, Howard Bedggood, Andrew Bodkin, Gordon Carmichael, George Coulter, Hughie Crawford, Willie Donaldson, Archie Duncan, Willie Dundass, Hugh Ferguson, Meade Hammond, Robert Hoath, Charlie Ironsides, Ernest Kelly, Gordon McCallum, Frank R. McClary, Walter McClary, Alex. McKenzie, Willie McLeod, Wilbert J. Mellson, Robbie Moir, Leslie Odell, Roy Scott, A. T. Shore, Harry Vandemade, Merton Weir, Chester Winter.

Lighter Vein

CORRECT ANSWER.

Waggish Diner (with menu)—"Chicken croquettes, eh? I say, waiter, what part of a chicken is the croquette?"

Waiter—"The part that's left over from the day before, sir."

THOSE ARTLESS LITTLE DEARS.

The street car conductor had asked Willie's mother how old he was to be sure he was entitled to a ride free.

"Three and a half," said the mother.

"And mama's thirty-one," added Willie politely.

CAUGHT NAPPING.

First Doctor—"Tell me, Doc, have you ever made a serious mistake in a diagnosis?"

Second Doctor—"Yes, once. I told a man he had a touch of indigestion. Afterwards I found he was rich enough to have had appendicitis."

STATISTICS PROVE ANYTHING.

Old Uncle Eben Jones went into a life insurance office and requested a policy.

"Why, uncle," said the president, "you are too old for us to take the risk. How old are you?"

"Ninety-seven come next August," said the old man, and added testily: "If you folks will take the trouble to look up your statistics, you'll find that mighty few men die after they're ninety-seven."

HAD BEEN THE ROUNDS.

He took her hand in his and gazed proudly at the engagement ring he had placed on her fair finger only three days before.

"Did your friends admire it?" he inquired tenderly.

"They did more than that," she replied coldly. "Two of them recognized it."

HOME WEEK BOOMS BUSINESS IN SARNIA

Celebration Promises To End in Blaze of Glory.

HEAR HAIG TODAY

Special to The Advertiser.

Sarnia, July 23.—Sarnia's old home week promises to end in a blaze of glory after a quiet opening. Each day of the week so far has surpassed the previous day in the spirit of the occasion, and the measure of entertainment provided by the committee for citizens and visitors. Today, which was United States day, saw a very large attendance, and the program was spontaneous from early morning onward. Tomorrow Detroit's contingent threatens to take the city by storm, and from the program they have organized it is certain that Friday will be full of incident from the time of their arrival at noon to midnight.

The feature of United States day was to introduce American visitors to Canada's national game of lacrosse. The fact that there were as many fights as goals in the tilt between Sarnia and Wallaceburg did not lessen their opinion of the great game.

In the afternoon the first of a two-day racing program was pulled off, with an attendance of about 3,000. Tonight the historical pageant, the first performance of which created enthusiasm last evening, was repeated. At noon Mayor John McIlwain of Port Huron and members of the city commission of that city were guests of the municipal officers of Sarnia at a luncheon.

Businessmen in town report that not in the record of their experience has business been so heavy as it is this week, and this applies to almost every variety of stores. Jack Dalziel, owner of the midway attraction, declared that the patronage accorded is extraordinary. Two of the features most frequently commented on by the visitors are the thoroughness of the decorations and the band music. During the week bands from Brigden, Forest, Petrolia and Wallaceburg have been here to assist the city band and the Imperial pipe band. The Wallaceburg Kilties' band had charge today, and pleased the throngs on the street immensely. Petrolia, which sent a big parade here on Tuesday headed by its own band, is to repeat the courtesy on Friday night.

One of the features of the morrow, of course, is the visit of Field-Marshal Earl Haig, who has promised to address the ex-service men at the Northern Navigation depot at 9 o'clock. It is certain that a very large conclave of citizens will be on hand to greet the distinguished visitor.

Fifty-Four Bushels Wheat To Acre Threshed In Elgin

Special to The Advertiser.

Springfield July 23.—Threshing fall wheat is becoming general throughout the farming section surrounding Springfield, and the results show the best yields for years. Over 40 bushels to the acre is common.

One field of seven acres a mile east of Springfield, owned by G. Wilson Moore, yielded slightly over 54 bushels to the acre.

Barley is being harvested now, and the oats is about ready to be cut.

While these are not expected to yield so abundantly, owing to the dry weather, a good average yield is expected.

HAMILTON MAN HEADS ONTARIO SHOEMAKERS

Annual Convention Ends at Kitchener With Tannery Visit.

Kitchener, July 23.—The Ontario Federation of Shoemakers and Repairers concluded their convention here at noon today with a visit to the Breithaupt tanneries.

The convention was brought to a close with the installation of the following officers: President, Stanley Blouers, Hamilton; vice, D. Ingham, Niagara Falls; secretary-treasurer, W. Wilton, Hamilton; council, T. Grayson, Hamilton, Frank Revell, Hamilton, Louis Grabrjellie, Niagara Falls, R. McCully, Galt, F. Fuller, St. Catharines, E. A. Smallwood, Toronto, S. Burnett, Toronto, T. Smith, Brantford; S. Rogers, London, and W. Weiler, Kitchener.

FRECKLES

Sun and Wind Bring Out Ugly Spots. How to Remove Easily.

Here's a chance, Miss Freckleface, to try a remedy for freckles with the guarantee of a reliable concern that it will not cost you a penny unless it removes the freckles; while if it does give you a clear complexion, the expense is trifling.

Simply get an ounce of Othine—double strength—from any drug or department store and a few applications should show you how easy it is to rid yourself of the homely freckles and get a beautiful complexion. Rarely is more than one ounce needed for the worst case.

Be sure to ask the druggist for the double strength Othine as this strength is sold under guarantee of money back if it fails to remove your freckles.

At all drug or department stores or by mail. Othine, P. O. Box 2616, Montreal, Canada.—Advt.

Oh, boy! What a *flavor* surprise! Kellogg's Corn Flakes for breakfast! They're crisp! They crunch! They thrill! The Kellogg *flavor* starts the day with a smile!

Serve Kellogg's Corn Flakes from now on. Delicious with fresh or preserved fruit. Always ready. No cooking. Breakfast right on the dot. At all grocers. Served in all restaurants and hotels.

Kellogg's CORN FLAKES

Make this comparison!

Compare the flavor of Kellogg's Corn Flakes with any ready-to-eat cereal and you'll appreciate why Kellogg's outsells all others.

Oven-fresh ALWAYS

Kellogg's waxtite wrapper preserves the flavor and keeps the flakes toasty-crisp. An exclusive Kellogg feature!

Miss Margaret Watson, daughter of Mr. and Mrs. Douglas Watson, of San Francisco, was married recently to Herbert Hoover, Jun., son of the United States secretary of Commerce, and Mrs. Hoover.

The members of the faculty of University of Western Ontario summer school. From left to right they are: Dr. J. A. Quinton, Dr. W. F. Tamblyn, Prof. J. A. Spencley, Dr. J. D. Detwiler, Dr. N. C. James, Prof. A. J. Dorland, Dr Dorothy Turville, Mrs. H. R. Kingston, Dr. H. R. Kingston (director).

The Marchioness Townshend, well-known society woman, has opened a hotel for the working class in London, England. The plan calls for single rooms, suites, restaurants and communal kitchen.

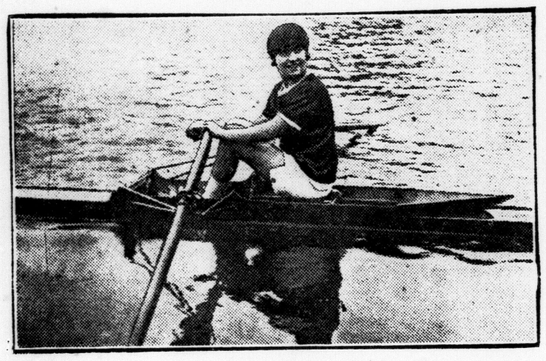

Miss Andree Louche was the winner of the single sculls race in the French women's rowing championships held recently at Lagny, France.

Freed from school for the rest of the day, students at the University of Western Ontario summer school play ball between four and six o'clock.

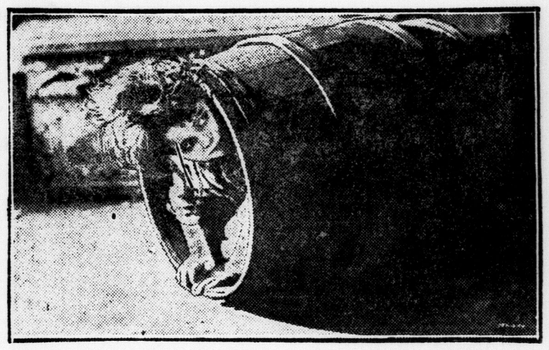

Wonder what a dreadful crime this little lawbreaker has committed? Perhaps he has rifled a sugar bowl or cookie jar, or is hiding from a waiting slipper.

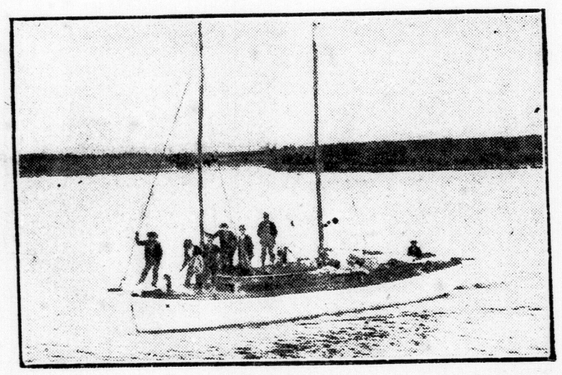

This Hudson's Bay Company's auxiliary cruiser, Lac de Brochet, used for transporting freight on Reindeer Lake in Northern Manitoba and Saskatchewan, has a speed of twelve knots.

Instructors and students of the University of Western Ontario summer school met in novel fashion upon the opening of courses this year. Members of the faculty and the boys and girls faced each other on opposite sides of a chalk mark on the campus. They shook hands all around and immediately became fast friends for life.

This old Indian guide at the Lake of the Woods camp points out, for the benefit of the fair hunters, where all the game is hiding.

CROSS-WORD PUZZLE, NO. 237.

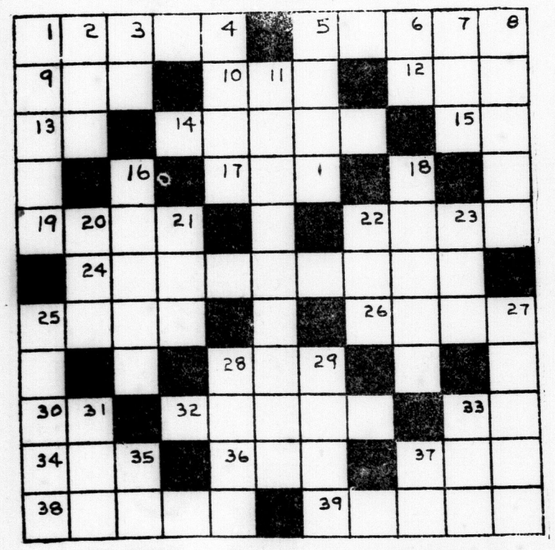

HORIZONTAL.

1 Checks, frustrates
5 A Hindu title for European gentlemen
9 A letter of the Greek alphabet
10 Definite article
12 Fuss
13 A note of the scale
14 Secures advantage or profit
15 A measure of area
17 As previously
19 A large American university
22 A native of a British island in the Irish Sea
24 State of being hollow and curved or rounded
25 Extinct
26 A vessel used for producing light
28 A deed
30 A printer's measure
32 Not concealed
33 To move away
34 To endeavor
36 A chain or rope on a mast, used for hoisting
37 To eat the evening meal
38 To adorn with folds of cloth
39 Condemns

VERTICAL.

1 A pulpy fruit of small size
2 Careless of mischief
3 A note of the scale
4 To check, restrain
5 Despatched
6 An exclamation denoting surprise
7 A feminine name
8 A crystalline salt, used as a cleansing agent
11 Dominion or authority in sacred things
16 To gaze with malignant satisfaction
18 Pertaining to one's birth
20 A unit
21 The finish
22 A unit of diametric measure
23 A character in Shakespeare's Merry Wives of Windsor
25 To have terror of
27 Supports
28 A player's stake in poker
29 Fastened
31 A Russian village community
33 A plant exudation
35 Mother
37 Thus

SOLUTION TO NO. 236.

S	E	T	A				G	A	L	A
E	R	O	D	E		T	A	R	E	S
R	E		D	R	E	A	R		O	S
U				A	N	D				E
M	I		A		D		E		A	T
	S	E	P	T	E	M	B	E	R	
A	M		T		A		B		M	A
B				E	R	R				T
A	S		A	R	S	O	N		S	O
S	T	I	N	G		T	U	R	I	N
H	Y	M	N				B	A	R	E

THE GUMPS

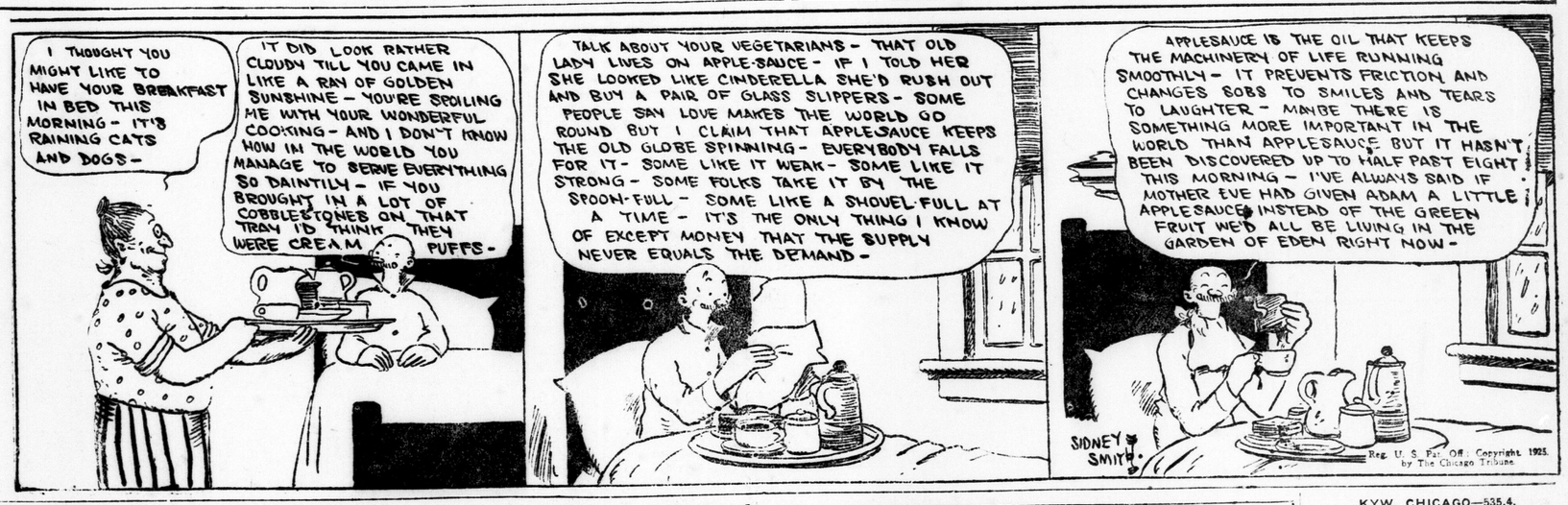

Peter Watches Jerry Muskrat Eating Flagroot and Is Envious

By THORNTON W. BURGESS.

Peter Rabbit watched Jerry Muskrat until he had his landing in the rushes near the head of the Smiling Pool completed. Then as Peter watched Jerry sitting on that little landing resting and eating a piece of flagroot, he began to grow envious. It seemed to Peter that Jerry had everything that any one could desire. Finally he said so right out.

"You sound as if you are envious," said Jerry between bites.

"I am," admitted Peter very frankly.

"Just what do you envy me?" inquired Jerry.

"I envy you your safety," replied Peter. 'Here I have to always be watching out for enemies and you don't have to watch out at all."

"Is that so?" exclaimed Jerry. "I want to know Peter, how under the sun do you get that way? Supposing you tell me what enemies you have to watch out for."

"Reddy Fox and Old Man Coyote," replied Peter promptly.

"I never go ashore without having to watch out for those two fellows," replied Jerry. "Go on, Peter."

'Hooty the Owl at night, and some of the big members of the Hawk family in the daytime' said Peter.

"They keep me looking up in the air just as much as they do you, Peter Rabbit," declared Jerry.

"Shadow the Weasel and hunters with terrible guns," continued Peter.

Again Jerry nodded. I have to watch out for both," said he, though probably Shadow the Weasel is more dangerous to you than to me. But hunters with terrible guns are not the only two-legged creatures I have to be watching out for all the time. There are those others who set dreadful traps. So you see, Peter, I am no better off than you are when it comes to enemies."

"But you have the water in which to get away from them," replied Peter.

"And you have the bramble-tangles which no one can follow you excepting Shadow the Weasel," replied Jerry Muskrat. 'What is more, I have two other enemies that you seldom have to think about."

"Who are they?" demanded Peter.

"Little Joe Otter and Billy Mink," replied Jerry. Water is no protection from them. Both are better swimmers than I."

Peter looked as surprised as he felt, and that was very much surprised indeed. "I thought that Little Joe Otter and Billy Mink were friends of yours," he said.

It all depends on how hungry they are and how scarce food is," replied Jerry. Little Joe Otter I can get away from in my burrows, but Billy Mink can follow me wherever I can go. Are you still envious, Peter?"

No-o," replied Peter, slowly. "No, I guess I'm not envious any more, Jerry. 'I never have thought of you as having any enemies from whom couldn't get away by just diving into the Smiling Pool. I guess envy is foolishness. I guess none of us know just what our friends and neighbors have to face every day., No, I'm not envious any more, Jerry."

"Excuse me, Peter. Here comes Billy Mink now, and he may be hungry," said Jerry, and dived into the water and disappeared.

(Copyright, 1925, by T. W. Burgess.)

The next story: "Billy Mink Pays a Tribute."

TONIGHT'S RADIO

(Eastern Daylight Saving Time.)

WEAF, NEW YORK—491.5.
6 p.m.—Waldorf-Astoria orchestra.

WJZ, NEW YORK—454.3.
7 p.m.—Lafayette orchestra.

WOR, NEWARK—405.2.
6:15 p.m.—Lexicography; sports.
6:30 p.m.—Stories; orchestra.

WCAE, PITTSBURG PRESS—461.3.
630 p.m.—William Penn orchestra.
7:30 p.m.—Uncle Kaybee; reports.
8:30 p.m.—Studio concert.
10 p.m.—Sanders Inn orchestra.

KDKA, EAST PITTSBURG—369.1.
3:30 p.m.—Baseball half-hourly.
9:25 p.m.—News, markets, baseball.
9:45 p.m.—KDKA symphony players and Emma Bawman Lewis, soprano.
10:55 p.m.—Time signals, news, etc.

WGY, SCHENECTADY—379.5.
6 p.m.—News and baseball scores.
6:30 p.m.—Sunday school lesson.
7 p.m.—Strand orchestra.
7:35 p.m.—WGY players in Cosmo Hamilton's Scandal, in three acts.
9:15 p.m.—N. Y. Philharmonic orchestra.
10:30 p.m.—Vladimir Karapetoff, in Wagnerian piano recital.
11 p.m.—WGY orchestra, in Scandinavian music.

WBZ, SPRINGFIELD—333.1.
7 p.m.—Jan Geerts' trio.
7:30 p.m.—Baseball.
8:45 p.m.—Poultry talk.
9 p.m.—Henry Bacon, baritone.
9:15 p.m.—Gladys Bridgham, reader.
9:30 p.m.—Boyle's entertainers.
10 p.m.—Mabelle Gray, contralto.
10:15 p.m.—J. Marshall Clark, tenor.
1030 p.m.—Markets, baseball, etc.

(Eastern Standard and Central Daylight Saving Time.)

WWJ, DETROIT—352.7.
6 p.m.—Dinner music.
8 p.m.—Goldman band concert.
9 p.m.—Grange Blossom orchestra.

WCX, DETROIT—516.9.
6 p.m.—Goldkette ensemble.
8 p.m.—Detroit Symphony orchestra.
10 p.m.—Goldkette orchestra.

WTAM, CLEVELAND—389.4.
6 p.m.—Golden Pheasant orchestra.

WEAR, CLEVELAND—389.4.
7 p.m.—Children's hour.
8 p.m.—Ed Day's orchestra.

WBAV, COLUMBUS—293.9.
8 p.m.—Musical program.

WLS, CHICAGO—344.6.
6 p.m.—Announcements; organ.
7:15 p.m.—Cornhuskers; lullaby.
8 p.m.—Trio and contralto.
8:45 p.m.—Brass quartet.
9 p.m.—Junior-Senior RFD'S.
10 p.m.—Reception program to Bill Hay of KFKX, Hastings, Neb.
11 p.m.—Rex's Cornhuskers.

KYW, CHICAGO—535.4.
6:35 p.m.—Children's stories.
7 p.m.—Congress orchestras.
7:30 p.m.—KYW studio program.
10 p.m.—Midnight revue.

WGN, CHICAGO—370.2.
530 p.m.—Skeezix time.
6 p.m.—Markets; dinner music.
8:30 p.m.—Classic hour.
10:30 p.m.—Jazz Scamper.

WHT, CHICAGO—399.8.
7 p.m.—Classical program.
845 p.m.—Orchestra (238 meters).
10:30 p.m.—Popular entertainment.

(Central Standard Time.)

WCCO, MINNEAPOLIS-ST. PAUL—416.4.
6 p.m.—Baseball; road report.
6.15 p.m.—Osborn's orchestra.
8 p.m.—Gordon Cocke ensemble.
9 p.m.—Weather; baseball scores.

WDAF, KANSAS CITY—365.6.
6 p.m.—School of the air.
8 p.m.—Popular program.
11:45 p.m.—Nighthawk frolic.

Cuticura Soap
Best for Baby
Sample Soap, Ointment, Talcum free. Address Canadian Depot: "Cuticura, P. O. Box 2616, Montreal."

WOMEN and THE HOME

CITY TOURNAMENT IS NEXT THURSDAY

Miss Lottie Armstrong's Rink Wins Open Draw Last Night.

A second open draw tournament was held last night on St. Mark's bowling greens, eight rinks entering. The team headed by skip Mrs. Lottie Armstrong from St. Matthew's, was the winning organization, and included Mrs. T. H. Lashbrook, W. Hirschleber and Robt. Crawford.

Next Thursday the city championship tournament will be held at St. Mark's green, starting play at 1 o'clock. The tournament is open to any team wishing to enter, these entries to be made to Mrs. George Armes of Hale street, secretary of the St. Mark's club, before Monday.

Teams entering yesterday's tournament were as follows: From St. Matthew's, rinks headed by skips Mrs. A. Henderson, Mrs. McLeod and Miss Lottie Armstrong.

From St. Mark's, rinks headed by skips Mrs. M. Stevenson, Mrs. G. Armes, Mrs. W. Hirschleber, Mrs. S. Grosvenor, and Mrs. C. Carmichael. Two ten-end games were played.

Two rinks from St. Mark's go to All Saints tonight to play. Mrs. M. Stevenson is taking a rink including Mrs. D. Armes, Mrs. W. Hirschleber and Mrs. S. Grosvenor, and Mrs. T. E. Lashbrook is heading a rink, including Miss McCoy, Miss Jack and Miss Jean Fysh.

TECUMSEH MOTHERS HOLD MERRY PICNIC

Seventy-Five Gather at Springbank Park For Sports Program.

About seventy-five spent a happy afternoon at Springbank yesterday on the occasion of the Tecumseh Mothers' club picnic. Following an excellent program of contests and races, a baseball game was held, Mrs. Holt's team winning over the team captained by Mrs. Knowles.

The races resulted as follows: Lucky spot, Mrs. Evans; running, Mrs. Tapp; feeding the elephants, Mrs. Sant and Mrs. Davey; back to back, Mrs. Boyce, Mrs. Roach; mystery race, Mrs. Armour, Miss Edna Knowles; candle race, Mrs. Hollowell, Mrs. Austin, Mrs. Martin and Mrs. Lowes; mysterious lady, who turned out to be Mrs. Lowes, was discovered by Mrs. Holtz first and Mrs. Knowles second; writing contest won by Mrs. Wilson's team; committee ladies' race (walking the tight rope), Mrs. Wilson; bean guessing contest, Mrs. Murridge; snowshoe race, Mrs. Storie.

NEW SARUM

Special to The Advertiser.

New Sarum, July 23.—Ernest Miller of Detroit is spending his vacation with his aunt, Mrs. Frank Charlton.

Mrs. Lee Griffin, Mr. and Mrs. S. Garton and Mrs. Dow Rankin motored to Bowmansville and are the guests of Mr. and Mrs. T. Garton.

Mr. and Mrs. Hugh Ashton of St. Thomas spent Monday with Mr. and Mrs. N. Ashton.

John Nichols of West Williams is spending a few weeks with his daughter, Mrs. David Norton.

Mrs. Ervin Bradt of Aylmer is visiting her mother, Mrs. William Gilbert.

Mr. and Mrs. George Chivers motored to Port Burwell and are spending a few days at the lakeside.

Aylfred Shaw has returned to Wardsville after spending several weeks with his brother, Mr. Hanford Shaw.

Mr. and Mrs. Murray Ashton were recent guests of Marwood Ashton at Mapleton.

Mr. and Mrs. B. Robertson of South Yarmouth have been recent guests of Mr. and Mrs. John Tomlin.

Miss Evelyn Quigley of Windsor is spending the holidays with Elsie Small.

J. McNamara of London has been visiting his daughter, Miss Jean McNamara.

Mrs. Stanley Robinson and family of St. Thomas have been recent guests of her parents, Mr. and Mrs. Charles Soper.

Mr. and Mrs. George Westlake of Edgeware road have been visiting Mr. and Mrs. James Doan.

EARLY AUTUMN MODELS FROM PARIS.

The Parisian designers have all but completed their models for the coming autumn season and will formally place them on display the first day of August. Above are two of the suggestions for the coming season. At the left is a new creation of the popular printed crepe in mauve and cream with collar, and a "V" neck throat opening. The tie is of black ribbon and falls almost to the hem of the skirt, which is seen to be much longer than on current models. At the right is a straight-line coat of gray Bolivia trimmed with black fox on the narrow collar and cuffs.

Social and Personal

Miss Ann Hogarth, King street, is a guest with friends in Brantford.

Mr. and Mrs. Slater and family are at Craignook, Erie Rest, Port Stanley.

Mrs. R. C. McFie is a guest with her daughter, Mrs. Walker, in Kingsville.

Mrs. Payne of Chicago is a guest with Mrs. Herbert Boss, Elmwood avenue.

Dr. Williams and family are holidaying at The Nook, Erie Rest, Port Stanley.

Mr. A. Egelton is holidaying at Nepahwin-Gregory, Lake Rosseau, Muskoka.

Miss Margaret Uren of the collegiate staff, is spending the week-end at Toronto.

Miss Doris Liddicoatt has returned home after a delightful holiday spent in Cleveland.

Mrs. T. Foxcroft and children of Toronto are guests with Mrs. N. Kendall, Hydro street.

Mr. and Mrs. A. E. Silverwood and family are summering at Maple Grove, Lake Huron.

Miss Lillian Campbell of Windsor is visiting her sister, Mrs. T. F. Kingsmill of London.

Mr. and Mrs. Stewart of Guelph are guests with Mr. and Mrs. James R. Wilkie, the Base Line.

The Misses Brown, Kent street, are occupying their summer cottage at Erie Rest, Port Stanley.

Mr. and Mrs. Stanley Price and children, Marley place, left recently on a trip to Niagara Falls.

Miss Henry of Kincardine was a guest of Mrs. Uren at the Colborne street parsonage this week.

Mr. and Mrs. A. E. Heaman are summering at their cottage, Lakeview, Erie Rest, Port Stanley.

Mr. and Mrs. Lyttle, Princess avenue, are leaving on Saturday for a six weeks' holiday in the west.

Miss Lillian Kelly of this city is a guest with her grandmother, Mrs. Weldon Westman, Prospect Hill.

Mrs. Willis and Miss Jean Willis, of Toronto, are occupying their summer cottage at Port Stanley.

Mr. and Mrs. Charles Crosby and family, Gerrard street, leave shortly for a trip up the Gatineau river.

Mrs. Ed. Harris of Brantford is spending a week with her brother, Mr. Fred Grigg, Wharncliffe road.

Mrs. Charles Brennan and her son, John Brennan, motored to Sarnia and will be week-end guests there.

Miss Arley Denney has returned home after a delightful visit with her cousin, Mrs. Gardiner, in Detroit.

Miss Beatrice Brett, St. James' street, is visiting Miss Pearl Shaw of Chatham at her home at Rondeau.

Miss Rowell of the University of Toronto is a guest with her sister, Mrs. Gordon Wright, South London.

Mrs. Tom Robinson and three children of Harding, Man., are guests with Mr. and Mrs. H. N. Griffith, Central avenue.

Mr. and Mrs. J. Fitzgerald, Dufferin avenue, are holidaying at their cottage, Deer Lodge, Bayfield, Lake Huron.

Mr. E. Reeves and his daughter, Marion, are in Detroit this week, visiting the former's sister, Mrs. Fred Plaskett.

Mr. and Mrs. Fred Rouson and children of Toronto are guests with Mr. and Mrs. Sydney Elliott, Gerrard street.

Mrs. E. Spry, Maitland street, and Miss Margaret Moralee, Dufferin avenue, were week-end guests at Port Bruce.

Mr. and Mrs. F. G. Rumball and Miss Lorna Rumball are summering at their cottage, Invererie Heights, Port Stanley.

Mr. and Mrs. George C. Griffin of Jackson boulevard, Chicago, are guests with Mrs. Gordon Thomas, Maitland street.

Mr. and Mrs. Parker and their daughter, Winifred, are enjoying a holiday at Nepahwin-Gregory, Lake Rosseau, Muskoka.

Mrs. J. D. Mills and baby daughter, Marjorie, and Miss Lillian McGuire of Sterling are guests with Mr. and Mrs. Ball, Grey street.

Mrs. John H. Fisher, Wortley road, is a guest with Mr. and Mrs. James Cahill of this city at their summer home in Port Stanley.

Mrs. Elliot has returned to her home in Gorrie after an enjoyable visit with her son, Mr. S. Orth, and Mrs. Orth, Gerrard street.

Mrs. W. B. Ford and Miss Lucy Ford, Wolseley avenue, have returned home after a delightful holiday in Markham and Toronto.

Mr. Ted Beltz has returned home after visiting his aunt, Mrs. Claude Campbell at South Bend, Indiana, for the past four months.

Prof. and Mrs. Ralph Freeman, Huron street, have returned home after visiting the latter's parents, Mr. and Mrs. Rose, in Toronto.

Mrs. Archie McKinley and Mrs. Roy Plascoe of Woodstock are spending a few days with Mr. and Mrs. Fred Grigg, Wharncliffe road.

Miss Jean Wilson of the Brooklyn, New York, Y. W. C. A., is a guest with her sister, Mrs. W. E. Kelly and Mr. Kelly, Ridout street south.

Mrs. Robinson and her daughter of Brantford are guests with the former's son, Mr. Robert Robinson and Mrs. Robinson, Dufferin avenue.

Mr. and Mrs. W. C. McArthur and daughter, Miss Ida McArthur of Thornton avenue, left by motor recently to visit friends in Detroit.

Mr. Freeman Talbot, Dufferin avenue, is a guest with Mr. and Mrs. C. B. King of this city, at their summer home at Orchard Lake, Mich.

Mr. and Mrs. Harrison Corey of Petrolia were week-end guests with the former's parents, Mr. and Mrs. Corey, at their summer home, Ipperwash Beach.

Mrs. John Messeroll and Mr. Daniel Messeroll, English street, are spending the summer in Caledonia, guests with their cousins, Mr. and Mrs. J. Walker.

Mr. and Mrs. Thomas MacDonald Colborne street, have returned home after visiting friends in Detroit, Windsor, Hamilton, Bayfield, Brucefield, and Kippen.

Mr. Frank Judd of Winnipeg has joined Mrs. Judd at the home of his parents, Judge and Mrs. Judd, Ridout street south. Mr. Niven Judd is also a guest with his parents.

Mrs. W. E. Robertson of Toronto is a guest with Mrs. G. A. Routledge at Egdeltuor, Lambeth, attending the overseas bowling tournament which took place here this week.

Dr. J. K. Jamieson and family of Chicago, and Mr. and Mrs. Baird of Butte, Montana, are guests with the latter's sister, Mrs. Charles Spettigue and family, this city.

Mr. Eugene Chapman-Loveless of Buffalo, who has been a guest with Mr. Gilbert Brown, has left for St. Paul, Minn., where he will visit Dr. Chester Adams and Mrs. Adams.

Mrs. Frank Lemon, of Lamons Cottage, Erie Rest, Port Stanley, was a tea hostess recently, entertaining in honor of her mother, Mrs. Clarke, of Ingersoll, who is her guest.

Mrs. Holdsworth and family are returning to Detroit this week after being guests with the former's parents, Mr. and Mrs. Gilbert Coombes, at Erie Rest, Port Stanley.

Miss Bella Lynch, of Lexington, Kentucky, who has been a guest with Mrs. Duncan MacArthur, at Maple Grove, is expected in the city shortly to visit her cousin, Mrs. Frank Lawson.

Lieut.-Col. Charles Anderson and Mrs. Anderson entertained at a luncheon at their summer home, "Sherwood," Port Stanley, recently, in honor of the officers of the First Hussars Regiment.

Mrs. Garnett of 715 Maitland street, entertained yesterday afternoon, at the tea hour. The house was prettily decorated with qink and white flowers and ferns. The hostess was assisted by Mrs. Beadle.

Miss Emma O'Neil, night supervisor of Knoxville general hospital, Tennessee, is expected shortly to be a summer guest with her parents, Mr. and Mrs. R. F. O'Neil of Dorchester. Miss O'Neil is a graduate of St. Joseph's hospital, this city.

Mrs. D. H. Porter and Miss Sophie Porter have returned after a delightful trip to New York, Atlantic City, Boston and Philadelphia. While in Boston they were guests witth Mrs. Porter's sister, Mrs. F. C. Gunn.

Mrs. A. A. Clarke of Miami, Fla., who has been a guest with her brother, Mr. R. Greensides and Mrs. Greensides, Ontario street, leave today for Port Huron to visit her sister, Mrs. Thomas Kehoe. She goes on later to Chicago and will be joined there by Mr. Clarke. Both will then visit London before returning home.

A pleasant afternoon was spent recently at the home of Mrs. Edward Heeley, Wyatt street, when she entertained at two tables of euchre, the prize falling to Mrs. T. Robson, and the consolation prize to Mrs. N. Worrall. Those present included: Mrs. Robson, Mrs. Dennis, Mrs. Martin, Mrs. Worrall, Mrs. Burnett, Mrs. Coles, Mrs. Scarlett, Mrs. Coulter and Mrs. Spence. Dainty refreshments were served by the hostess, assisted by Mrs. W. Spence.

A jolly birthday party was held at the home of Mrs. N. Kendall, Hydro street, this week, in honor of her little son Cyril, who has attained his ninth birthday. The birthday table was attractive with summer flowers, and during the evening many merry children's games were played. Mr. Charles Corsaut was a popular man, presiding over the ice cream. The hostess was also assisted in serving her guests by Miss Gweneth and Miss Vera Sturman, and Miss Irene Griffith, all wearing pretty summer frocks. Other assistants during the evening were: Mrs. Charles Corsaut, sister of the hostess; her cousin, Mrs. T. Foxcroft of Toronto; Mrs. Fred Smith, Mrs. J. Collier and Mrs. W. G. Sturman. The guests included Bobby Cameron, Roy Hardy, Herbert Bosley, Ernest Smith, Patricia and Peggy Sturman, Kathleen Foxcroft of Toronto, Margaret Williams, Aubrey and Douglas Williams, George, Harry and Bruce Foxcroft of Toronto, Jack, Don and Norman Griffiths, George and Jack Sturman, Cyril Mote and Leonard Fry.

WEDDINGS

MacGREGOR—McCORMICK.

An interesting wedding took place in St. James' Anglican church on Wednesday afternoon when Lexie, daughter of Mr. and Mrs. Ken McCormick, Ridout street, became the bride of Dr. Langford MacGregor, son of Dr. and Mrs. John MacGregor, Waterloo street, this city. Rev. T. G. Wallace officiated.

The bride, who was given in marriage by her father, wore a modish ensemble suit of white silk bengaline, prettily embroidered with white ribbon and beads. Only the immediate relatives of both families were present, Dr. and Mrs. MacGregor coming to the city from their summer home at Erieau.

Following the ceremony, the bridal party returned to the home of the bride's parents, where a wedding luncheon was served. Later Dr. and Mrs. MacGregor left on a motor trip east, and on their return will reside in Kitchener.

SMITH—DRETSEL.

A quiet but interesting wedding took place at the home of the bride's parents, Ann Arbor, on July 16, when Miss Gertrude Dretsel of Ann Arbor became the bride of Mr. Fred Smith of Detroit, son of Mr. and Mrs. C. J. Smith, East street, this city. The Rev. A. A. Newman of the Lutheran church officiated.

The bride, who was given in marriage by her father, was beautifully gowned in cream crepe de chine, wore slippers and hose to match, and a large drooping white hat. She carried sweet peas and baby's breath.

Following the ceremony Mr. and Mrs. Smith left for London and have been spending the past week at the home of the groom's parents. They leave today for their home in Detroit.

COTTON CROP REPORT.

Associated Press Despatch.

Washington, July 23. — This year's cotton crop, which early gave indication of being one of the largest ever grown, declined during the three weeks ending July 16 to the extent of 751,000 bales. In its second forecast of the season today the department of agriculture today announced the indicated crop to be 13,588,000, equivalent 500-pound bales. Last year's crop totalled 13,237,238 bales.

Dorothy Dix

Woman Still Has to Marry Her Opportunity Instead of Her Preference.

Women have the right to lay the responsibility for marriage being so often a failure on the shoulders of men.

This is not because women are better than men, or because women have a higher sense of the duties and obligations of matrimony than men have. On the contrary, human nature is ever much of a muchness, and nowhere more so than in the family circle.

There are angel husbands as well as angel wives, and female devils as well as male brutes. There are as many women who henpeck their husbands as there are wife-beaters. Many a wife finds her marriage vows more brittle and easier to break than her pie crust, and the martyr crown is worn impartially by both sexes.

Men are no more blamable than women for wrecking wedlock. After the home is established husband and wife take an equal hand in pulling it down about their ears. But where man's guilt comes in is in his being accessory before the crime of a marriage that should never have taken place.

For the trouble with the great majority of marriages that go wrong is that they are merely misfits.

There is nothing really the matter with the husband and wife. They are a good, kind, well-meaning man and woman who would make some other woman and man ideal mates. But they don't suit each other. They have antagonistic tastes and habits and points of view, and so they get on each other's nerves, and quarrel and fight, and bring out all that is worst in each other and make a home that either blows up at the divorce court door or else is a little hell on earth.

And, so far, the responsibility for these misalliances rests on men because men do the picking. They select their wives. Women merely take what they can get in the way of husbands, and it is to men's lack of judgment in the matter that we owe so much matrimonial misery.

A woman has very little choice in her husband. All she possesses is the veto power. She can refuse to marry the man she doesn't want, but she cannot go out and pop the question to the man she does want.

She may see a man—she often does see a man—who comes up to her ideal of all she wants and needs in a husband, but the most she can do is to sit around and suck her thumb and look willing, or spread a few ineffectual snares and traps through which he walks unscathed. And then, unless she has the courage to be an old maid, she marries the man who is her opportunity instead of her preference and they live scrappily together ever after.

Millions of women are married to men they would not be married to if they had any choice in the matter But every man's wife is his own selection.

And the more one considers it the more the wonder grows that so many men who are shrewd, keen, far-seeing, cautious businessmen should have blundered so fatally in entering into the matrimonial partnerships that they did.

Whose fault is it? Not the women's. They are the same women, with the same characteristics they had when their husbands singled them out from all the feminine herd for their own and put their brand upon them. They might truly ask why their husbands didn't pick out the sort of wives they wanted, instead of selecting the ones that didn't suit them.

Nothing is more certain than that this order of things is soon to be changed, and that man's immemorial monopoly of the right to pop the question is about to be broken up. Women's emancipation in every other direction has been too complete to permit her to submit much longer to the most galling thralldom of all.

For the right to vote and the right to follow any trade or profession that she pleases are as nothing to the right to choose her own mate and the father of her children.

Whether she will choose more wisely than men remains to be seen. Personally, I think she will, because women are better judges of men than men are of women. Also, a woman knows accurately and definitely what she wants and you can't palm off a substitute on her.

Therefore, it is not likely that she will marry a businessman and weep because he isn't poetical, or espouse a poet and expect him to be a moneymaker.

And, one thing is certain. Women can't bungle the situation worse than men have. DOROTHY DIX.

Before and After Exposure to Wind and Sun

Apply Hinds Honey and Almond Cream with tips of fingers. If badly burned, wet clean linen and cover surfaces, renewing frequently. Cools, soothes, heals and often prevents peeling.—Never rub tender skin.

TWO SIZES 60c and 15c

If you would like a trial sample, send 5c. in stamps for mailing, to Stenhouse Limited, Sole Canadian Distributor, 35 St. Francois Xavier Street, Montreal.

Hinds Honey and Almond Cream

Indispensable in Every Home

60

MURINE Keeps EYES Clear, Bright and Beautiful

Write Murine Co., Chicago, for Eye Care Book

GRAY'S, LIMITED

STORE OPEN ALL DAY SATURDAY, 9 A.M. TO 6 P.M.

The Week-End Sale

SUMMER DRESSES

ALL AT SALE PRICES.

50 Ladies' Dresses, of Fancy and Printed Voiles, pretty styles and colors, assorted sizes. Regular to $10.00. Week-End Sale price **$4.50**

IMPORTED DRESSES, French hand-embroidered, drawn work and fancy trimmed LINEN AND BEADED VOILE DRESSES, all good shades. Saturday at half price..... **$10.00**

WASH DRESSES, broken lines and sizes. Week-End BIG BARGAIN PRICE **$1.98**

35 only, GINGHAM HOUSE DRESSES, apron style, short, kimono sleeves, colors pink, blue and mauve, sizes small, medium and large. Usual price $1.39. Saturday's Rush Sale price **89c**

PRETTY DRESSES for the TINY TOTS; 50 SAMPLE DRESSES, of organdy, voile and crepe, all the new colors, sizes 2, 3 and 4 years. Week-End Sale.....

ONE-THIRD OFF REGULAR PRICES

Third Floor.

CREAM FLANNEL SKIRTS

LESS THAN HALF PRICE.

20 only, Pure Wool SKIRTS (assorted, pleated), sizes to 31 band. Regular to $10.00. Week-End Sale offered at one special price **$2.95**

Third Floor.

High-Class Corsets

— At Bargain Prices —

Madame X Corsets, $6.95

12 pairs only, Madam X. Corsets, step-in and clasp front models (not all sizes). Regular $11.50. To clear at, a pair $6.95

D. & A. Practical Front Corsets, $3.89

9 pairs only, PRACTICAL FRONT CORSETS, pink or white, low and medium bust; also BROCADED WRAP-AROUND CORSETS (not every size). Regular $5.00. Sale price, a pair $3.89

Main Floor.

Sports Flannels, $1.50

VIYELLA FLANNEL (unshrinkable), cream grounds, with broken stripes or overchecks, in contrasting colors. The ideal material for outing skirt or dress, 31-inch width. A yard $1.50

Kimono Crepe, 49c

New Cotton Crepes, in oriental and floral patterns, pretty color blendings, 36 and 38 inch widths. Regular to 75c a yard, Week-End Sale price, a yard 49c

Second Floor.

FOR SATURDAY VERY SPECIAL VALUES

Trimmed Hats, $1.50

20 only, TRIMMED HATS, all new models. Saturday Bargain at, each $1.50

Fourth Floor.

French Voile Step-Ins, 98c

In all the dainty shades, lace trimmed. Regular $2.00. Saturday sale price 98c

Third Floor.

Fancy Vests and Drawers, 49c

LADIES' Silk Striped Vests and Bloomers, all dainty colors, also White O. S. Vests. Saturday's special price 49c

Silk Hose, 59c

Ladies' Silk Hose, in white and all the new shades, plain or ribbed tops. Saturday at, a pair 59c

Silk Hose, 39c

Ladies' Pure Silk and Fancy Lisle Hose, all shades, including white. Saturday half price, a pair 39c

Main Floor.

Saturday Specials

Staple Department, Main Floor.

Silk Stripe Madras, 50c Yard

BROADCLOTH SILK STRIPE MADRAS DRESS MATERIALS. Regular 75c. Saturday's sale price, a yard 50c

Tobralco Cloth 85c Yard

38-inch, Colored Stripe Tobralco Cloth, colors guaranteed, excellent for dresses or shirts. Sale price, a yard 85c

READY-MADE SHEETS, double-bed size. Big value at, a pair $2.95

BEDSPREADS, single-bed size $1.98

Double-bed size $2.39

Main Floor.

Veranda Rug Bargains

Have you been waiting for a bargain in VERANDA RUGS? We are clearing our full stock at greatly reduced prices; all sizes, and a good assortment of colors and patterns.

Size 8x10 ft....$3.50 Size 6x10½ ft...$3.10

Size 6x9 ft.....$2.25 Size 4½x7 ft...$1.65

Size 3x5¼ ft.....98c Size 3¼x4½ ft...75c

These Rugs Also Suitable for Bedrooms.

Rug Department, Fourth Floor.

Hemstitching and Picoting Orders Promptly Filled. Fourth Floor.

Gray's, Limited

FREE—Art Embroidery Classes, 9:30 to 11 a.m., Mondays, Tuesdays, Thursday and Fridays. Second Floor.

SOUTH YARMOUTH

Special to The Advertiser.

South Yarmouth, July 23.—Miss Ada Hepburn of Guelph is enjoying a few days with her parents on the Gravel road before leaving for Virginia in the near future.

Miss Gladys Minor is visiting her parents Mr. and Mrs. George Minor Sparta road.

Lee Lloyd of Lansing, Mich., is spending a few days in the community.

Miss Annie Marshall, nurse-in training, London, is spending her vacation at J. Burton's, con. 5

Rev. Mr. France of Sparta is quite ill again.

Mrs. Jack Parker and Miss Annie Franks have returned home after camping at Port Bruce for a couple of weeks.

Miss Jean Shipley has returned home after spending a week with her grandmother.

Miss Norma Quirill of Sparta spent the week-end in Cleveland.

Mr. and Mrs. Charles Bond of Sparta spent Sunday at J. Crocker's.

Miss Norma Turrill of Sparta spent the week-end in Cleveland.

WEST LORNE

Special to The Advertiser.

West Lorne, July 23.—Mrs. Ellen Doyle of Detroit, Miss Margaret Murphy of Indianapolis, Mrs. J. E. Bridgeman of St. Thomas and Mr. H. Weimer of Detroit were guests of Mr. and Mrs. J. R. Skinner on Sunday.

George Sims is the guest of Murray Edmunds.

Mrs. D. Holland spent Sunday and Monday with Mr. and Mrs. Earl Graham, Walkerville Ont.

Mrs. M. B. McCall is visiting in Niagara Falls.

Miss Jean Zoller had the misfortune to have her nose broken on Saturday.

R. B. Skinner and Miss Hazel Skinner spent Sunday and Monday in Windsor and Detroit.

Mr. and Mrs. William McCallum spent Sunday with Mr. and Mrs. McCallum.

FROME

Special to The Advertiser.

Frome, July 23.—Mr. and Mrs. Ted Clark visited at Strathroy Sunday.

A snappy game of softball was played here on Monday night, Frome vs. Rebeccas of St. Thomas, the score being in favor of Frome, 18—6.

Tom Clark is spending a couple of weeks with his aunt, Mrs. Cushman, at Strathroy.

Miss Margaret Kettlewell of Bothwell and Dorothy Cushman of Strathroy are spending their holidays with their aunt, Mrs. Ted Clark.

Miss Margaret Moore spent Monday in St. Thomas.

Miss Mable Ran of St. Thomas is the guest of Miss Mildred Gunning.

Miss Enid Cascadden of St. Thomas has returned home after spending a few weeks with Miss Ella McLean.

Miss Dorothy Vent is visiting relatives in Detroit.

Mrs. L. McLean and Mrs. Morill are spending a few weeks with friends in St. Thomas.

Mr. and Mrs. A. Moore and Miss Catheline Moore, Mr. and Mrs. Billington and daughter of Talbotville, and Mr. and Mrs. Hatch and family of Chatham were guests of Misses Margaret and Mary Moore during the past week.

The name "Red Rose" has been a guarantee of quality for 30 years

RED ROSE TEA "is good tea"

The ORANGE PEKOE is extra good. Try it!

WOMEN and THE HOME

CRETONNE TUNICS FOR BATH WRAPS

Bathers Discard Tunics, Entering Water Clothed in Tights.

By AILEEN LAMONT.
Special to The Advertiser.
Copyright.

New York, July 24.—There has always been a fringe to society, but this fall those both within and without the charmed circle seem destined to wear fringes. Some of the newest exhibited at the Exposition des Arts Decoratifs in Paris show a voluminous use of fringe to supplant the fullness now furnished evening frocks by pleats and flounces.

Cretonne is widely used behind windows to balk the stares of the curious. It does not serve, however, to balk the gaze of the curious when worn on the beaches. That is why cretonne tunics now are being worn extensively over woolen bathing tights of vivid hue. The loose cretonne tunics are discarded when the wearer goes into the water in England. Here some beachites obviate the necessity by declining to go in the water.

When certain members of the A. E. F. whose regiments were honored get into their too tight uniforms they wear over the left shoulder the aiguilette of the Croix de Guerre. Many women wear their strings of pearls in the same fashion with evening dresses. Some of the men are so ill-natured as to insinuate that the pearls are the insignia not of the war cross but the double cross.

Whenever old home week comes around, one is reminded that formerly the congress gaiter was a favorite style of footwear. Congress is now out of fashion, but in Paris they are reviving the congress gaiter in the guise of a Russian boot worn to accompany the long semi-oriental coats exploited for fall. These boots are not loose but fit the calf tightly to an elastic insert in the inside of the leg.

Railroad trains are subject to delay but dress trains are up to the minute and many of them are bought on time. The newest evening frock designs feature rather narrow trains which fall gracefully from the shoulders. Usually these are lined with velvet of a contrasting color to the frock material. And any masculine dancer who cannot jump a train is due for many a dirty look this winter.

FLOWERS
by wire to wish your friends a bon voyage when sailing.
"Say It With Flowers"
THE WEST FLORAL CO.
249 Dundas St. Tel. 2187
yv

Sportswomen of London

MISS LUCY MILNE.

MISS LUCY MILNE, who delights in water sports, was successful in winning the diving championship for London in 1922 and 1923. Here she is preparing for a plunge.

JOHN TEEPLE CHOSEN YARMOUTH ROAD HEAD

James Todd Resigns Position After Five Years' Service.

Special to The Advertiser.

Yarmouth, July 23.—At a special meeting of the Yarmouth township council John R. Teeple, a resident in this community, was appointed highway superintendent for the township in place of James Todd, who has resigned, after holding the position for five years.

BERLIN ZOO BUYS COACH USED BY NAPOLEON'S SON

Associated Press Despatch.

Berlin, July 23.—The management of the zoological garden in Berlin has recently purchased the gala coach of little Napoleon II., the great Napoleon's only son, from the Castans museum of wax-works.

The vehicle is still emblazoned with the imperial French crown surmounting the date, A. D. 1813. The coach takes its place in the "Little Caravan" at the zoo, a procession of youngsters on the donkeys and camels and in coaches drawn by goats and ponies, making hourly rounds of the zoological garden

STARVED HEARTS

By MILDRED BARBOUR.

CONCERNING THE ACTION AND THE CHARACTERS.

STEPHEN LANE, wealthy, middle-aged, despotic, rules with a tyrant hand his young wife.

BARBARA, who sold herself into a loveless marriage, and

MADELON, his beautiful orphaned niece, whose father's marriage he had opposed some twenty years before and whose guardianship now devolves upon him. He broke up her boy-and-girl affair with

DUANE FARLEY, and turned him for sympathy to Barbara, who, unknown to Farley, fell in love with him, and sent abroad, with business ruin as the only alternative, Madelon's real love,

JULIAN BARTON, whose suit was sponsored by

ANN ORDWAY, lifelong family friend, whose deep love for Lane was hopeless, because she wasn't born beautiful. Lane sends Barbara and Madelon to California where the latter meets

HOWARD CHANDLER, fascinating drifter.

CHAPTER XXIII.

Barbara Pleads.

Throughout the long, warm, California night, Barbara talked with Madelon, seeking to dissuade her from her avowed intention of marrying Chandler to avoid returning to Stephen Lane's dominion.

"If you don't love him, don't marry him, I implore you," pleaded Barbara. "Look at me! Take me for your horrible example. I married without love; but I did it that others, whom I adored, might not suffer. You haven't that necessity to goad you into such an agreement."

"But I have my own freedom to see to—my own soul, the right of an individual to lead her own life, to make her own decisions, to think her own thoughts," insisted Madelon stubbornly. "In Uncle Stephen's home I am a slave to his will, just as you are a slave. You have seen what he has done with my life. He took away the only man I can ever love and made us both miserable just to suit his own selfish whim."

"I tell you I won't go back!" she burst out violently. "This taste of freedom has been too sweet. Howard Chandler is providential. He will take me away to a place where it is always sunshine. I can be myself, live my own life. Perhaps in time, I can even gather up the scattered fragments of my happiness and fit them together again so that the seams will hardly show. At any rate, I shall be free to try."

"But you don't love him," wailed Barbara again.

"I admire and respect him. I find him a charming companion. Perhaps I even care for him after a fashion," she added slowly as she groped to find words to express the curious fascination which Chandler held for her. "I think I must more than like him, or I couldn't have thought of him instantly as a means of escape when that telegram came. Of course, it's nothing like what I feel for Julian. That is sacred and beautiful. Nothing can ever equal that. But it is past, and I must try to find contentment somewhere. Somehow, I feel that Howard Chandler will help me. As I have said before, he is a wonderful companion. That means a great deal. Remember, you never had companionship from Uncle Stephen. Perhaps if you had, a loveless marriage would not seem so terrible."

Barbara spread out her slim hands in a gesture of defeat.

"Who am I to play at Destiny? Why, I'm trying to be like Stephen, after all, Madelon, dear, forgive me. As you say, your life is your own to lead as you think best. But," she hesitated, "what about Stephen? He has objected to all your other suitors. Won't he likely object to Mr. Chandler? Have you thought of that?"

Madelon laughed easily.

"Of course, he'll object. Uncle Stephen is just one great big objection with a capital O. But it will be too late."

"You mean?"

"Tomorrow, I will tell Howard that I have changed my mind . . . and why. . . . Oh, I'll be frank with him. I won't marry him under false pretenses. He knows I don't love him, but he says it doesn't matter. He knows, too, that Uncle Stephen broke up my former love affair. We'll be married before my tyrannical relative and guardian arrives. What can he do then?"

Fear flashed in Barbara's dark eyes.

"Aren't you afraid to antagonize him?"

"Why should I fear him when I am free?" asked Madelon complacently. "Oh, of course, he'll rave and likely disinherit me. But what does it matter? Howard is probably wealthy. Anyway, there's a home in Hawaii."

She knelt suddenly beside Barbara and slipped her arms around her.

"Wish me luck," she pleaded, "and just a tiny bit of happiness."

"Oh, I do! My dear, I do!" Barbara's lips brushed her forehead. "I hope you may never know unhappiness again." . . . .

Neither of them ever afterward referred to that midnight conference. It was a sealed chapter between them.

When Madelon came down the following morning to keep a previously-made appointment with Howard Chandler she looked as fresh and untroubled as though she had not spent the night in reaching a momentous decision. In her sheer white gown, with a drooping, flower-wreathed hat, she seemed a lovely, trustful child. The look in her violet eyes would have indicated that they saw only a radiant, rosy future. But her slim fingers were icy, and it seemed to her active imagination that even the warmth of the California sunshine could not melt the dark, cold fear that gripped her heart.

With a gay greeting to Chandler, which held no recollection of her abrupt parting with him the night before, she sprang into his car, waiting at the foot of the steps.

They talked of casual, impersonal things as they sped along the road that skirted the sea. A few miles out, where the elevation made the view superb, Chandler brought the car to a standstill and they both sat silent, gazing out across the sea that rippled below them in the sunshine.

Madelon's pose was as indolent as that of her companion, but her hands were clenched tightly in her lap and her eyes noted no vestige of blue sky or sunlit sea. They stared unseeingly ahead to a future that was dark and mis-shrouded.

Then, very low, she spoke.

To Be Continued.

(Copyright, 1923, Metropolitan Newspaper Service, New York.)

FORMER INGERSOLL MAN DIES AT PROVIDENCE, R. I.

Special to The Advertiser.

Ingersoll, July 23.—Relatives here were notified of the death at Providence, R. I., of Henry Elliott, a former well-known resident here. It was known that he had been in poor health for some time. Announcement of his death was received with regret by many of his friends.

Besides the widow and family, he is survived by one sister, Mrs. A. C. Bailey of this town, and two brothers, Richard Elliott of North Oxford and G. E. Elliott of London.

NOTED GOLFER IS REFUSED AMATEUR REINSTATEMENT

Associated Press Despatch.

London, July 23.—Because he acted as a professional to a club in America for a few months in 1903, Fred Mackenzie of St. Andrews has been refused reinstatement as an amateur by the Royal and Ancient club, says the Golf Monthly.

For the past 20 years Mackenzie has played in the local club competitions at St. Andrew's as an amateur, but on account of his one lapse into professionalism, he cannot take part in open competitive golf except as a professional.

Nothing better is made

Comfort is the original Flaked Lye—it's 100% pure. Save the labels for attractive premiums. Catalogue free.
Comfort Soap Co., Toronto 15

INSPECTS HOMES OF CHILD WARDS

Provincial Administrator of Children's Protection Act Touring Oxford.

VISITS WOODSTOCK

Special to The Advertiser.

Woodstock, July 23.—J. J. Kelso of Toronto, provincial officer in charge of the administration of the children's protection act, is making a tour of Oxford county, inspecting the homes where wards have been placed by the local children's aid society. This afternoon he gave an interesting address at a picnic of the North and South Oxford U. F. W. O. clubs at the children's shelter, and gave some splendid illustrations of the child welfare work being done in Ontario. The clubs have decided to use the $100 grant given them by the county council in furnishing a sitting-room at the shelter for the older children resident there.

Raspberries Plentiful.

The rains and favorable growing weather of the past few days has brought about a very plentful supply of raspberries on the Woodstock market, instead of the scarcity which was anticipated two or three weeks ago. As a result of the increase in supply, the price has dropped to 15 and 20 cents a box, whereas two weeks ago the berries were bringing as high as 35 cents.

SOVIET CLAIMS FINEST PORCELAIN COLLECTION

Special Museum Recently Organized in Moscow To Accommodate Objects.

Associated Press Despatch.

Moscow, July 23.—Soviet Russia claims to possess the finest collection of Russian and West European porcelain and ceramic objects in the world. A special museum recently was organized in Moscow to accommodate the vast collection, which is made up chiefly of private collections appropriated after the revolution from the nationalized property of Russian magnates like Riaboushinsky, Oliv, Gudovitch, Morozov and others. Morozov's collection alone consists of nearly 3,000 articles.

To make the museum's collection representative of all classes of porcelain art, magnificent examples of Sevres, German, Italian, English and Swiss porcelain were brought from the Hermitage in Petrograd. The splendid collection of Danish porcelain belonging to the Dowager Empress Marie also was added.

FOREST TAX RECEIPTS EXCEED AMOUNT DUE

New Record Established When First Installment For 1925 Totals $15,729.08.

Special to The Advertiser.

Forest, July 23.—Max. Jamieson, town tax collector, hung up a record this week when he got the first installment of 1925 taxes. The amount to be collected was $15,409.57, and he received $15,729.08, or $319.51 more than was due.

Cane Is Presented.

The young men's Bible class of the James street United church motored to the home of Rev. S. Anderson, on the London road, Plympton, Tuesday evening, and presented their teacher of the past two years with a gold-headed cane. Mr. Anderson expressed his thanks. A social evening was enjoyed.

Hurt By Cable Car.

Frank Dodge was painfully bruised while unloading coal in the Shaw yards, when a cable car ran over him. The car was empty or his injuries would have been more serious.

Vessel Passages

SARNIA.

Up—Lynch, 9; McIntosh, 9:30; Truesdale, Atwater, R. R. Richardson, J. Davidson, 11:20; Denmark, Arcturus, 12:30; Frontenac, Cambria, Cowan, Frantz, 2:30; Dickson, 3; Farr, Ream, Pontiac, W. F. White, Yosemite, Way, Jupiter, Widener, 4:30; Lasalle, 5:30; Spokane, 6:30; Chas. Hubbard, Cowle, 7; Buffington, Matafa, 7:20; J. Barlum, 8:40; Walters, 10; W. L. King, 11; Calumet, 11:20; Collander, 12; H. Kennedy, Wm. Crawford, 12:30; Conneaut, Alpena, Grand Isle, 2:30; Boardman, Ailes, Sam Mitchell, Agnew, 4; Oglebay, Presque Isle, 6:30; H. Rodgers, 6:40; Mullen, Edenborn, George Crawford, Clemnson, 8.

Down — Laughlin, 10; Hebard, 10:20; Wolvin 12; G. B. Squires 3; Gallagher, Michigan, 7; Bunsen, 7:30; Carl Bradley, Renown, 8:30; Ireland Sheadle, 9:30; Goodyear, Fay Brown, A. Mich, 10:20; Urans, Coolidge, Snyder, 11:30; Stanton, 12:30; B. H. Taylor, 2:20; Townsend, House, Laplin, 4:30; Zenith City, Bell, 5; Bethlehem, 5; Collins, Canopus, 6:30; Hydrus, 8; Carmie Thompson, 8:40.

PORT COLBORNE.

Special to The Advertiser.

Port Colborne, July 23.—Down—Wotan, 10 p.m.; Brulin, 10 p.m.; MacTier, 11:15 p.m.; Glenealy, 1:30 p.m.; Jollinez, 8 a.m.; Rahane, 11:30 a.m.; Claremont, 12:30 p.m.; Royan, 1 p.m

Up—Edmonton, 12 a.m.; Royalite, 12:15 a.m.; Chemong, 12:25 a.m.; Rahane, 6:25 a.m.; Nisbet, 8:40 a.m.; Elmbay, 9 a.m.; Robinson, 12:30 p.m.; Richards, 1 p.m.; Warren, 2 p.m.

Cleared—Royalton.

Arrived—Collier.

En route — Prince, Kamaris, Hagarty, Osler, Glenrig, Laketon, Homesmith.

GODERICH.

Special to The Advertiser.

Goderich, July 23.—Arrived—Glenn Fort William, wheat.

AWARD SHIELDS AT PORT BRUCE

Marion Schussler and Beverley Westland Carry Off Sports Prizes.

Special to The Advertiser.

Port Bruce, July 24.—A London special tribe, the Cheskchemay tribe at Orendaga, received the shields for the best all-round record for two weeks' life at camp. Miss Billie Graves was big chief and Miss Kathleen Beard was little chief of this very fine group of girls.

Miss Mabel Gibberd of Milwaukee was voted best camper, while Miss Marion Schussler of London won the shield for highest number of points in water sports, and Miss Beverley Westland for best in land sports. A special prize was awarded to Miss Margaret Gilmore of Lambeth for her interest and work in nature study. The prize had been offered by Dr. Norman Ford of the University of Toronto, who was nature study leader at the camp just closed.

The final week of camp was birthday week, the big chief, Miss Anne Macgregor of London and three of the campers, Miss Dorothy Field, Miss Beverley Westland and Miss Veronica Clark, all of London, being honored on their birthdays with fine birthday cakes lit with candles and birthday remembrances.

Little Miss Eva Shinger, 10-year-old resident of Port Bruce, who has been associated with camp as its mascot for the past six years, also had a birthday party prepared for her.

Stunt night was an important occasion, and was attended by an audience of Port Bruce residents, summer visitors and the boy scouts who came over from Davenport Heights to attend.

Tribe One presented the camp museum, showing relics of the 1923 camp; Tribe Two put on a musical number, and Tribe Three gave The Sheik, showing pretty dancing by Veronica Clark of London. Alfred Noyes poem, The Highwayman, was put on in pantomime by Tribe Four. The honors were awarded to Tribe Two by the judges, Miss Dorothy Thistlewaite of Brooklyn, Iler Davidson of Detroit, and Rev. Carew Hallowell of St. Thomas.

YARMOUTH CENTRE

Special to The Advertiser.

Yarmouth Center, July 23.—Geo. Couse of Stayner, Ont., is spending a few weeks with his parents, Mr. and Mrs. Henry Couse.

Miss Irene Slade of London is spending her vacation with her mother, Mrs. J. W. Patterson.

Master Bobby Segar of St. Thomas is spending a few days with his grandparents, Mr. and Mrs. Henry Holmes.

Wm. Proctor and Mr. Bellows of London spent Sunday with Mrs. A. Gloin.

Clare Johnson is camping a week at Port Bruce.

Mr. and Mrs. John Richie of London and Mrs. Palmer of St. Thomas spent Sunday with Mr. and Mrs. Walter Archibald.

The local girls softball team played the girls of Russ Corners on Friday last, Russ Corners winning 27 to 28.

Mrs. and Mrs. Henry Holmes spent the week-end in Sarnia.

Miss Kathleen Hunter is visiting her parents, Mr. and Mrs. Ed. Hunter.

RODNEY

Special to The Advertiser.

Rodney, July 23.—Mrs. B. Eggert and daughter, Mildred, are visiting in Toronto.

Mrs. E. G. Lusty is visiting her brother, George Buchanan, in Detroit.

Mrs. Fred McGregor and daughter, Florence, left on Monday for Muskoka.

Mrs. Jack Hanley and children, Joyce and Kenneth, are visiting relatives in town.

William Wray, who has been visiting his brother, C. A. Wray, for the last two weeks, has returned to Detroit.

Mr. and Mrs. J. V. Burley of Detroit spent Sunday with the latter's parents, Mr. and Mrs. J. D. Gaynor.

Miss Isabel Davis of St. Thomas is visiting at the home of Mr. and Mrs. William Purcell.

Mr. and Mrs. H. W. Thomson and family motored to Tillsonburg and spent Sunday with Mrs. Thomson's parents, Mr. and Mrs. J. J. Brown.

Miss Leata Galbraith spent Sunday in Merlin.

Miss Florence Morris is visiting in Montreal.

Mr. and Mrs. Henry Mistele of Waterloo are visiting the former's parents here.

Mrs. N. D. Campbell and daughter Clara, of Weston, and Mr. and Mrs. C. Humphrey of Petrolia called on friends in town yesterday.

Miss Jean McNiven of Ingersoll is visiting friends in town.

NEW FALL MODES—
Arriving Daily

From every style centre of the world the finest makers are sending new garments for milady's new fall wardrobe. New colorings and new effects that are destined to lead the vogue are now here awaiting your approval.

COATS, GOWNS, DRESSES and SUITS
Very specially priced to encourage early buying.

"A DEPOSIT WILL RESERVE ANY GARMENT."

CLEARING ALL THAT IS LEFT OVER FROM SPRING AND SUMMER AT MOST WORTH-WHILE REDUCTIONS.

Artistic LADIES WEAR Co
Where Fashion Begins
158 DUNDAS ST

The Better Way

To clean clothes, china, pots, pans, linoleum, tiles—everything around the house—use Gillex according to directions inside each package.

E. W. GILLETT CO. LTD.
TORONTO, CANADA

GILLEX
REMOVES DIRT WITHOUT RUBBING

The long dollar

THEY say a tight man squeezes his dollar.

A wise man makes his dollar stretch. He buys—but he buys wisely, making every

He knows that the purchasing power of a dollar has shrunk considerably in the last ten years. He also knows there has never been a time when wise buying paid bigger

Every day, this newspaper contains information that you should have to increase your buying power. The advertisements are intimate little lessons in every-day *economy*. They teach you how, when and for what your

Manufacturers and merchants tell of their products through the advertisements. Almost every new opportunity is offered through an advertisement. Practically every unusual buy is advertised.

You can *stretch* your dollar to its elastic limit by keeping abreast of the opportunities to get full value.

The advertisements will help you make your money go far.

5 Real Reasons Why
YOU SHOULD
Come To Hynd's First
On Friday and Saturday

REASON ONE
House Dresses
AT A PRICE YOU COULDN'T BUY THE MATERIAL FOR. 88c

REASON TWO
Porch Dresses
ALL SIZES, MANY COLORS, HERE'S A REAL BUY. $1.49

REASON THREE
Silk Hose
LAY IN A SUPPLY AT THIS PRICE. 44c

REASON FOUR
Silk Broadcloth
$1.25 SILK BROADCLOTH, CLEARING AT, YARD 89c

DRESSES VOILE $2.98 | REASON FIVE BROADCLOTHS $3.95 | DRESSES RATINE CREPES $4.95

OTHER REASONS TO BE ON HAND EARLY

$1.25 Coutil Corsets, hose supports attached, all sizes 89c
65c Pink Nainsook Step-ins 29c
75c Men's Silk Sock, 35c, 3 pairs for $1.00
75c Brassiers, in pink brocade 44c
25c Summer Vests ..... 2 for 25c
50c Striped Cotton Broadcloth for 35c
50c Boys' Cotton Jerseys, 35c, 3 for .. $1.00
Men's Khaki Trousers. Regular $2.50 value $1.69
Double Mesh Hair Nets. Reg. 10c .. 5 for 25c
Men's Straw Hats, values to $3.50, for.. $1.19
$1.00 Bleached Table Damask, 70 inches wide, yard 69c
Hemmed Tablecloths. Reg. $1.50 value $1.00

English Cambric Longcloth, yard wide 5 yds. $1.00

Hynd's
211 DUNDAS STREET

75c Unbleached Sheeting, 81 inches wide ... 59c

Tecs Celebrate Return By Hanging Detour Sign In Front of Vehics

NEW TWIRLER HOLDS FLINT TO FIVE BLOWS IN 12 TO 1 HOME WIN

Rynearson Shows Beancoup Stuff in Humbling Hruska's Hired Hands.

AMATEUR UMPS

Hendee and Alten Alternate On Bases and Behind Pitcher.

The Bakermen celebrated their return from "furrin" parts yesterday afternoon by smothering the Flint Vehics 12—1. "Rusty" Lecronier was the victim of a 15-hit assault, while Jiny Rynearson, with Muskegon last season and lately of Detroit, permitted five hits at more or less widely-scattered intervals.

Despite the number of little feet pattering around the runways all afternoon, the game seemed dull and listless in spots. As Umpire Halligan's umpires were all working at Bay City yesterday in honor of Ban J. Johnson's visit there, there was none to spare for London, and "Honest Sam" Hendee nad "George Washington" Alton called them, alternating without altercation each thing.

Rynearson hurled a brilliant game. His uppercut jump not only baffled the batters, but kept Kernan on the move, and from now on Sunny Jim is going to include reaching exercises in his calisthenics. Rynearson not only pitched well, but was well supported, and only one of his intermittent bits of unsteadiness, combined with a misplay, permitted the Flinters to get one foot in the whitewash bucket. This came in the sixth, two walks being followed by Vermilyea's wild throw on a choice but laudable effort for a double play. Only one of the most brilliant catches of the season, pulled off by Feigert in the fourth, prevented Rynearson from topping off his debut with a home run. He drove into the right field alcove, but Feigert started with the crack of the bat, and with his back to the stand, clutched at the ball as it was flying over his shoulder. Rynearson, however, grabbed himself two singles after that.

Fifteen Safeties.

The Tecs included among their 15 blows four triples, of which Brower clubbed two and Kernan and Cross one apiece.

Kernan's triple opened the scoring with a bang in the second frame, with Brower on through a walk and Klein as a hit batsman, both on the paths. Vermilyea's double counted in Kernan.

Cross' single and Brower's triple, with Klein's sacrifice fly to centre, counted in two more in the third. Kernan prolonged the bombardiment with a single, but as he misjudged Vermilyea's blow to right field and Feigert didn't, he was doubled off first base to end it.

Cross opened the fifth with a single, and with Klein worked a double steal on the plate. Brower's triple came just as Welch's fast double play on Stimpson and Cross had hurried matters up. Klein was hit the second time in the game and stole second.

Hruska Too Active.

Hruska was trying to keep the Londoners anchored to the bags by unexpected sniping at all bases, and Brower scored on one of these wild and secret heaves of the Flint manager.

Vermilyea and Rynearson led off with singles in the eighth and made a Flint rally useless when Sandsquist's single, Stimpson's double, Cross' triple, and a single by Klein chased five runs across.

Baker's error and Kuhel's single started an incipient rally in the ninth, but as Loepp struck out, Kernan whipped the ball to 2first to catch Kuhel, who was killed off while peacefully sleeping over there. Sep Good essayed a pinch hitting role, but grounded out to Vermilyea.

The score:

The box score:

Flint—	A.B.	R.	H.	P.O.	A.	E.
Welch, s.s.	4	0	1	4	6	1
Dunn, 2b.	4	0	0	2	2	0
Trefry, l.f.	4	0	1	2	0	0
Hamel, c.f.	2	1	1	2	0	0
Feigert, r.f.	3	0	1	3	1	0
Hruska, c.	2	0	0	1	2	2
Kuhel, 1b.	4	0	1	8	1	0
Leopp, 3b.	3	0	0	1	2	0
Lecronier, p.	3	0	0	1	0	0
xGood	1	0	0	0	0	0
Totals	30	1	5	24	14	3

x—Batted for Lecronier in ninth.

London—	A.B.	R.	H.	P.O.	A.	E.
Sandquist, 3b.	3	1	1	1	2	0
Baker, ss.	5	0	0	2	2	1
Stimpson, l.f.	5	1	2	2	0	0
Cross, 1b.	5	3	3	8	0	0
Brower, r.f.	4	3	2	3	0	0
Klein, c.f.	2	1	1	1	0	0
Kernan, c.	4	1	2	7	1	0
Vermilyea, 2b.	3	1	2	3	3	1
Rynearson, p.	4	1	2	0	1	0
Totals	35	12	15	27	9	2

Score by innings:		R.	H.	E.
Flint	000 001 000—	1	5	3
London	032 010 15x—	12	15	2

Summary.

Two-base hits—Vermilyea, Trefry, Stimpson.

Three-base hits—Kernan, Brower 2, Cross.

Sacrifices—Hruska, Klein.

Stolen bases—Baker, Sandquist 2, Hruska, Cross, Klein 2.

Double plays—Feigert to Kuhel; Baker to Vermilyea to Cross; Kernan to Cross.

Bases on balls—Off Lecronier 3, off Rynearson 5.

Struck out—By Lecronier 1, by Rynearson 7.

Left on bases—Flint 7, London 6.

Passed ball—Kernan.

Wild pitches—Rynearson 2.

Time—1:42.

Umpires—Hendee and Alten.

ACES ARE OUTSLUGGED.
Special to The Advertiser.

Bay City, July 23.—Bay City celebrated thera ising of the 1924 Michigan-Ontario league pennant here Thursday by defeating the Saginaw Aces in a slugging match, 12 to 11, while Byron Bancroft Johnson, president of the American league, and honored guest for the occasion, looked on.

Lefty Jacobs, recently sold by Saginaw to the New York Yankees, started for Saginaw, but lasted only two innings when Dyer replaced him. Dyer survived less than four innings and Miller less than one inning. Then Dodson came in from centre field and took the mound, but the winning run was scored off him on a pass to Tomer and Brown's triple in the ninth, after Saginaw had evened the count at 11 all.

Sutter, star right-hander for the Wolves, started for Bay City but was relieved in the eighth while still holding a two-run lead. Lahaie allowed the Aces to tie the count in the ninth when Brown lost a fly ball in the sun. The two teams collected a total of 32 hits, good for 56 bases.

The box score:

Saginaw—	AB.	R.	H.	P.O.	A.	E.
Kerr, l.f.	6	0	1	1	0	0
Foster, 2b.	6	1	2	2	3	0
Dodson, c.f., p.	5	4	3	1	0	0
Nunamaker, 1b.	5	0	1	7	0	0
Calbert, r.f.	5	2	4	0	0	0
Ussat, 3b.	5	1	3	3	2	0
Beumel, c.	3	1	1	4	2	0
xxNitch, c.	2	0	0	0	0	0
Carlin, s.s.	3	2	1	4	1	0
Jacobs, p.	1	0	1	0	0	0
Dyer, p.	2	0	0	0	2	0
Miller, p., c.f.	2	0	0	2	1	0
xxxClink	0	0	0	0	0	0
Totals	45	11	17	x24	11	0

x—Lahaie out, hitting third strike foul, one out when winning run scored.

xx—Batted for Beumel in seventh.

xxx—Clink ran for Nunamaker in first.

Bay City—	A.B.	R.	H.	P.O.	A.	E.
Hughes, c.f.	5	1	1	3	0	0
Meyers, 3b.	4	1	1	1	0	0
Prysock, 2b.	5	1	2	2	4	1
Cozington, r.f.	5	1	2	1	0	0
Tomer, 1b.	4	2	1	8	0	0
Brown, l.f.	5	1	2	2	0	0
Rawlins, s.s.	4	2	3	2	3	1
Patterson, c.	3	1	2	8	0	0
Sutter, p.	2	2	1	0	1	1
Lahaie, p.	1	0	0	0	0	0
Totals	38	12	15	27	8	3

Score by innings:	
Saginaw	101 004 221—11
Bay City	040 007 001—12

Summary: Home runs—Dodson, Calbert. Three-base hits—Hughes, Prysock, Rawlins, Brown. Two-base hits—Rawlins, Tomer, Sutter, Prysock, Calbert 2, Foster 2, Beumel, Dodson. Stolen bases—Hughes 2, Carlin 2, Jacobs. Double play—Rawlins to Tomer. Left on bases—Bay City 4, Saginaw 10. At bat—Against Jacobs, 11 in 2 innings, 4 hits, 4 runs; against Dyer, 14 in 3 1-3 innings, 5 hits, 2 runs; against Miller, 6 in 2-3 innings, 5 hits, 5 runs; against Dodson, 11 in 2 1-3 innings, 1 hit, 1 run; against Sutter, 39 in 7 1-3 innings, 13 hits, 9 runs, against Lahaie, 9 in 1 2-3 innings, 4 hits, 2 runs. Winning pitcher—Lahaie. Losing pitcher—Dodson. Struck out—By Sutter 6, by Lahaie 1, by Jacobs 1, by Dyer 2. Bases on balls—Off Sutter 2, off Dodson 3. Hit by pitcher—By Jacobs (Sutter); by Sutter (Dodson). Time—2:12. Umpires—Ward and Griffin.

CLIPPERS OUTHIT COLTS.
Special to The Advertiser.

Kitchener, July 23.—Hamilton's heavy hitting gave them a 10 to 6 victory over the Colts in the first of a four-game series here today, the Clippers notching five in the seventh off Wilson's offerings, the latter having relieved Skupa in the sixth to win the game. The

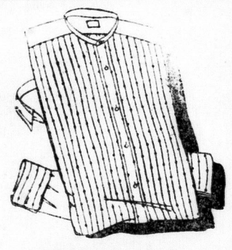

SHIRT BARGAINS AT GRAHAM'S —STORE— SATURDAY

About 25 dozen, regular $1.50 and $2.00 Colored and White Shirts. For, each,

$1.00

About 20 dozen, regular $2.50 Shirts. For, each,

$1.55

2 for $3.00

About 50 dozen of our best Shirts. Regular $3 and $3.50 shirts. For, each,

$2.00

All Are Three Best Makers' Shirts: Arrow, Forsyth and Tooke's.

John Graham & Co.

CANADIAN ORDER OF FORESTERS' SOFTBALL TEAM.

The London South Tecumsehs will be known as the Forester Girls from now on, having allied themselves with Court Eclipse. Friday night they tangle with McCormick seniors at Tecumseh school grounds, and they will also enter the softball tournament being staged at Belmont on July 29. Those in the photograph are: Front row—E. Shainline, c.f.; G. Shields, 2nd base; M. Blakley, p. Second row—J. Burrows, assistant coach; F. Jackson, utility; W. Munro, l.f.; L. Luney, 3rd base; E. Saunders, c.f.; P. E. Perrin, business manager. Back row—J. Michie, C.O.F. committee; H. Proctor, s.s.; M. Boyce, c.; G. Southcott, manager; A. Gillett, utility; M. Essex, utility; P. Taylor, 1st base; Ed. Smith, C.O.F. committee. Inserted—F. Carfrae, p.

SARNIA LACROSSE TEAM BEATS 'BURG

6-4 Verdict Comes in Third Period After Fans See Bouts Thrown In.

Special to The Advertiser.

Sarnia, July 23.—Wallaceburg lacrosse team met its Waterloo here today for the first time this season, when the Sarnia intermediates, out to do or die against the Glass Town aggregation, came through a hectic battle to win in the last period by 6—4. This puts the local team ahead in the second half of the schedule. Today's game was no pink tea affair. In fact, the big crowd which paid its way in had three or four bouts thrown in with the national pastime. Aitchison knocked out Wickens with a clout on the jaw after Wickens had crowned him. McLean, who beat Sarnia by himself at Wallaceburg last week, was closely watched today. For three periods the battlers kept level, but Sarnia outstayed and put in three to Wallaceburg's lone counter in the last frame. Wallaceburg drew first blood through Lawson. Boettger equalized in a minute. In the second Frobel again put the visitors ahead, and Aitchison tied it. Glintz and Frobel scored for their respective teams in the third. In the last Sarnia ran away from the Wallaceburg defence, Petry scoring twice, Boettger once, and Lawson replying for Wallaceburg.

Teams:

Sarnia — Goal, Newman; point, Mathieson; cover point, Wilson; first defence, Geary; second defence, Aitchison; centre, Boettger; first home, McPhedran; second home, Perry; inside, Glintz; outside home, Kerr; subs, Tinsley, Rawlings.

Wallaceburg—Goal, Murdock; point, McGee; cover point, Boyle; first defence, O'Brien; second defence, McGill; centre, Mulroy; first home, McLean; second home, Smith; outside home, Lawson; inside home, Frobel; subs, Wickens, Stonehouse, Vanevery.

Referee—Had. Karn.

CONSOLATION DOUBLES.
Third Round.

Jas. Taylor	15	W. B. Screaton	16
W. W. Hiltz	12	E. W. Lick	13

Fourth Round.

W. B. Screaton	19	C. Clark	14
E. W. Lick	21	J. W. Mills	18
Fr. Forrester		Default.	
J. Griffiths	14	C. Titus	9

Semi-Finals.

J. Griffith	20	Fr. Forrester	17
W. B. Screaton	16	E. W. Lick	5

Final.

Elmwood.	L.	R.	C.
W. R. Keyes		R. Fairful	
W. Screaton	12	J. Griffith	20

Hamiltons found little difficulty in meeting the offerings of the three local pitchers. There were five hurlers all told, and not one of them had a strikeout.

The box score:

Hamilton—	A.B.	R.	H.	P.O.	A.	E.
Lopez, s.s.	6	0	0	3	4	0
Neitzke, cf.	4	2	2	1	0	0
Bashang, l.f.	5	2	2	3	0	0
Fronran, 1b.	5	3	3	10	1	0
McCrea, c.	5	1	3	0	2	2
Roper, 3b.	5	2	4	3	6	0
Duckworth, r.f.	4	1	1	4	0	0
Riley, 2b.	4	0	0	3	4	1
Wernke, p.	2	0	1	0	0	0
Carmen, p.	3	0	2	0	3	0
Totals	43	10	18	27	20	3

Kitchener—	A.B.	R.	H.	P.O.	A.	E.
Knapp, 3b.	4	1	2	1	2	1
Gallagher, 1b.	5	0	0	9	1	0
Orme, c.f.	5	1	1	2	1	0
Knothe, s.s.	3	3	1	3	1	2
Loepp, r.f.	5	1	3	4	0	0
Christie, 2b.	5	0	2	6	5	1
Murphy, l.f.	1	0	0	2	0	0
Keating, c.	5	0	1	0	2	0
Skupa, p.	3	0	0	0	2	0
Wilson, p.	0	0	0	0	0	0
Whitney, p.	1	0	0	0	1	0
Totals	35	6	10	27	15	4

Score by innings:	
Hamilton	010 020 520—10
Kitchener	201 030 000— 6

Summary: Two-base hits—Orme, McCrea, Carmen, Christie. Three-base hits—Loepp, Duckworth, McCrea. Sacrifice hits—Gallagher 2. Stolen bases—Knothe 2, Bashang. Double plays—Christie, Gallagher to Knothe, Christie to Gallagher. Innings pitched by Skupa 5, hits 9, runs 3, earned runs 0; by Wilson 1 2-3, hits 5, runs 5, earned runs 3; by Whitney 2 1-3, hits 4, runs 2, earned runs 2; by Wernke 5, hits 7, runs 6, earned runs 4; by Carmen 4, hits 3, runs 0, earned runs 0. Winning pitcher—Carmen. Losing pitcher — Wilson. Bases on balls—Skupa 2. Wild pitches—Skupa 1, Wilson 1. Hit by pitcher—By Wernke 1 (Knapp). Earned runs—Hamilton 5, Kitchener 4. Left on bases—Hamilton 10, Kitchener 11. Time—2 hours. Umpires Kother at plate, Vanluven on bases.

Orient Seconds Play Here Today

The Orient intermediates have a real chance to cop the second series of the Western Ontario league and are going into the lists this afternoon at Queen's Park, against the Strathroy clan. A victory for the locals means the probable downfall of the Lucan Irish nine from the top of the heap.

The Strathroy outfit hasn't been going so good of late and its failure to stay up in the running has been mostly due to pitching. Bochert is about the only dependable hurler they have now that Elliott has been refused a card. Borchert has lots of stuff, but lacks control and all the batters have been waiting him out. The Orients should have no difficulty winning tonight with him on the mound.

Young Taylor, who set Strathroy back two weeks ago, is ready to go today and in all probability will draw the assignment. "Tiny" Balkwell is also in shape and may get the job.

The game is scheduled to start at 5:30 p.m.

TALKS SELF FROM GAME RELIEF HURLER LOSES

"Gabby" Grabrowski Ejected For Protesting Strikes Helps Stars Lose.

Associated Press Despatch.

Buffalo, N.Y., July 23. — Pitcher Grabowski's bad temper was the cause of Syracuse being beaten by Buffalo today, 6 to 5. He held the Bisons to a few hits, but continually objected to called balls and strikes, Umpire Myers chasing him in the seventh. Miller was good at the seventh and eighth, but in the tenth the Bisons found him for a single and homer.

Score:		R.	H.	E.
Syracuse	030 000 200—	5	11	2
Buffalo	001 100 013—	6	8	2

Grabowski, Miller, Boyd and Niebergall; Fisher, Reddick Auer and Pond, Hill.

Jersey City, July 23. — Pitcher Faulkner's unsteadiness in the box in the early rounds cost Jersey City defeat in the opening game of a series with Baltimore today by a score of 8 to 7.

Baltimore	204 000 200—	8	13	1
Jersey City	400 001 020—	7	13	0

Earnshaw and Cobb; Faulkner, Best, Kiefer and Freitag.

Rochester, N.Y., July 23.—Rochester won the opening contest of the series here today from Toronto by a score of 5 to 4. George Smith was combed for six hits and three runs in the first two innings, after which he settled down and twirled fine ball. Emil Levson twirled a steady game for the Tribe.

Toronto	001 001 101—	4	3	2
Rochester	120 010 10x—	5	11	0

Smith and Manion, Styles; Levson and Lake.

REVIVE HARNESS SPORT IN LISTOWEL JULY 29

Special to The Advertiser.

Listowel, July 23.—The Hamilton driving and athletic association has decided to put on a race meet Wednesday, July 29, at Listowel, giving $900 for a 2:12, 2:18 and 2:30 class. It is many years since a race meet was staged in Listowel and in an effort to restore harness racing, the association has decided to give the meet. Next week is an off week, as there is no place to race and, it is hoped that horsemen will patronize this once famous race centre liberally. Ex-Mayor John Watson and W. Mullin, Arlington Hotel, Listowel, will look after the entries. Listowel has a good track and it will be put into splendid shape immediately.

FINGAL THROWERS BEAT DUTTON PLAYERS 8 TO 3

Special to The Advertiser.

Fingal, July 23.—Quite a number gathered here to witness the horseshoe tournament between Dutton and Fingal.

The results showed Fingal 8 and Dutton 3. Athlete ringers, Dutton, 13. Bentley, Dutton, 13. Gibson, Dutton, 17. Welsh, Dutton, 2.

Fingal—Fordham 4, Harris 3, Dewar 27, Turner 13, McNernie 6, Davis 3.

CHAMPS KNOCKED OFF HIGH PERCH

Lowly Yanks Tumble Senators, Using Gehrig's Bat For Weapon.

New York, July 23.—The New York Yankees knocked Washington off the top perch of the American league today by defeating the champions, 11 to 7. Gehrig's bat brought New York victory. He hit two home runs and a single and drove in seven runs, one less than the American league record.

Washington	031 020 001—	7	14	0
New York	003 020 60x—	11	14	1

Zachary, Marberry, Greeg, Ogden and Ruel; Shocker, Shawkey and Bengough.

ROMMELL'S 17TH WIN.

Philadelphia, July 23.—The Athletics took the opening game of the series with Boston here today, 5 to 4. The triumph was Rommell's 17th of the season and his sixth victory in as many games, with the Red Sox. Poole's timely hitting was largely responsible for Boston's downfall.

Boston	000 001 210—	5	10	1
Philadelphia	002 010 200—	5	11	1

Ruffing and Heving; Rommell and Cochrane.

GOOD RESCUE WORK.

Detroit, July 23. — Excellent relief pitching by Connally caused the White Sox to defeat Detroit here today, 8 to 4. Connally allowed only one hit in seven and two-thirds innings after Thurston had been battled from the box by the Tigers in the second inning when they scored three of their runs.

Chicago	301 004 000—	8	10	1
Detroit	030 000 000—	4	5	3

Thurston, Connally and Crouse; Dauss, Holliway and Bassler.

VET. COMES THROUGH.

St. Louis, July 23.—Sherrod Smith, veteran left-hander, allowed only four hits, and the Cleveland Indians overwhelmed the St. Louis Browns today, 10 to 1. The Browns as a result of their defeat dropped to fourth place from a tie for third.

Cleveland	100 001 012—	10	14	0
St. Louis	000 000 010—	1	4	4

Smith and Myatt, L. Sewell; Gaston, Van Gilder, Stauffer and Dixon.

Local Net Stars Outplay Chatham

Take Eight Events To Visitors Seven—Matches Are Close.

London won eight events to seven in friendly matches played with the Chatham tennis club yesterday afternoon on the courts of the London tennis club.

The matches were very closely played out, and gave a good-sized gallery some fine entertainment. The results:

Men's Singles.

J. Millman lost to Dr. Kinsey, 2—6, 6—4, 6—3.

R. H. Reid defeated R. H. Abraham, 7—5, 8—6.

W. Sheppard defeated Lieut.-Col. Morley, 9—7, 6—4.

H. Wyld lost to G. Coward, 6—3, 6—3.

M. Grant lost to F. Armitage, 6—2, 6—1.

W. A. Grant lost to T. McKay, 6—1, 6—1.

Ladies' Singles.

Miss O. Miller defeated Mrs. Moulthorpe, 6—3, 6—3.

Mrs. Bates defeated Miss Wright, 6—0, 6—2.

Men's Doubles.

Millman and Reid defeated Morley and Abraham, 9—7, 6—4.

Grant and Grant lost to Armitage and McKay, 6—2, 7—5.

Sheppard and Wyld lost to McKenzie and Coward, 6—4, 7—5.

Ladies' Doubles.

Miss Miller and Mrs. Bates defeated Mrs. Moulthorpe and Miss Wright, 6—0, 8—6.

Mixed Doubles.

Miss Miller and Millman defeated Mrs. Moulthorpe and Dr. Kinsey, 6—0, 6—4.

Mrs. Bates and Reid defeated Miss Wright and Abraham, 6—3, 6—0.

Miss McKenzie and Sheppard vs. Miss Wright and Dr. Kinsey, unfinished.

Miss B. Reid and Wyld lost to Miss M. Grant and Coward, 6—3, 6—3.

Olaf Rechnitzer defeated J. W. Peart in the semi-finals, men's singles, of the club championships at the London tennis club yesterday. The scores were 6—2, 6—0. This renders it very probable that O. Rechnitzer will meet his brother Einar, former junior champion of the dominion, and last year city singles champion, in the finals.

ELMWOODS STAGING OPEN SCOTCH DOUBLES TOURNEY

Open draw Scotch doubles will be staged by the Elmwood club at their greens tomorrow at 2 p.m. In view of the interest displayed in the W. O. B. A. during the week, the Elmwood committee expects to have a large number of trundlers on hand for the tourney. Several of the out-of-town bowlers who took part in the W. O. B. A. are still in town, and may enter rinks, giving the tourney an inter-city flavor.

BANTAM CHAMP KNOCKS OUT SHEA

Rosenberg Drops Challenger After 37 Seconds in Fourth Round.

Associated Press Despatch.

New York, July 23.—Charley "Phil" Rosenberg of New York, world's bantamweight champion, successfully defended his title tonight when he knocked out Eddie Shea of Chicago in the fourth round of a 15-round title match. Shea was down three times before the damaging blow landed, which terminated, for the present, Shea's chances of gaining the 118-pound title.

The fight was one of those gripping, slugging matches which happen once in a season. From the first blow to the last the spectators were on their feet, cheering the gladiators as they stood toe to toe and poured a volley of blows at each other in reckless fashion. There was no stalling or jockeying. Both forgot their science and skill, and worked with a common idea—to drop the other for a count of ten.

Shea opened up the battle in regular style. He jumped to the championship's corner at the bell, and for the first three minutes carried the fight to the titleholder. Rosenberg, amazed at the speed and hitting ability of his challenger, crawled into a defensive shell, and from his crouched position parried the stinging blows which rained at him from all directions as best he could.

But the Shea assault was short-lived once the champion gained his bearings. Realizing that in a decision contest, he could not retain his title by simply remaining upright, Rosenberg opened up a volley of punches which forced Shea to cover. X The terrific pace continued in the third, when Shea came in fast to charge the champion. Rosenberg stepped back and landed a stiff right to the chin and Shea dropped. He took two and sprang up, charging the champion with blows from all directions. Rosenberg calmly measured him again, and another right to the jaw dropped Shea for a count of three. But the challenger did not appear hurt, as he leaped to his feet to resume hostilities.

The final round, the fourth, opened furiously. Rosenberg, fighting desperately, tossed aside all his caution and backed Shea to the ropes, flooding him with gloves as fast as he could make his weary aarm function. Then with lightning rapidity, a straight right hand shot out, catching Shea's uncovered jaw again and the challenger dropped helpless, rolling over on his back as the timekeeper and referee took up the count. At six he rolled over, raised himself to his knees and came to his feet at nine.

The end was in view. The champion waited, then he stepped in, measured his adversary with his left and crossed his right, which floored Shea for good and all. When the fatal ten had sounded Shea was still out, and he had to be carried to his corner. The end came after 37 seconds of fighting.

Mickey Garcia, Utica, N. Y., outpointed Abe Goldstein, Nek York, former world's bantamweight champion, in an 8-round semi-final match

Marconi Rally Ties St. Marys

Champions Outplay and Outhit Series Leaders, But Lack Punch

By coming from behind in the last inning, Marconis last night tied St. Marys 4—4 at Sunshine park, and this kept their lead in the second series secure. Marconi errors in the third, along with Howard's safety, gave St. Marys three tallies and a comfortable lead, but the odd hit here and there by the series leaders soon pared this down.

Paul Mascari and Dick Catalano, with two hits each, led the Marconi batters. Gene O'Donnell, at short for the champions, played a sensational game, despite his one error.

Tonight St. Martins and St. Peters will play at Sunshine at 6:30.

The score:

Marconis.	AB.	B.	H.	PO.	A.	E.
Mascari, 2b.	4	2	2	5	2	0
Mezza, l.f., r.f.	2	1	0	2	0	0
Lewis, l.f.	1	1	0	0	0	0
D. Catalano, c.	3	0	2	1	2	3
J. Sansone, 3b.	4	0	1	1	0	1
B'feuille, 1b., s.s.	2	0	0	3	2	0
M. Sansone, s.s.	1	0	0	4	3	2
Bonk, c.f.	2	0	0	0	0	0
A. Sansone, r.f., 1b	3	0	0	2	0	0
F. Miles, p.	3	0	0	0	3	0
Totals	25	4	6	18	12	6

St. Marys.	AB.	R.	H.	PO.	A.	E.
Gardner, l.f.	3	0	0	1	0	0
J. Fitzmaurice, 3b.	3	2	1	1	0	0
McGuire, c.f.	3	1	2	0	0	0
Finn, r.f.	2	0	0	0	0	0
Howard, 1b.	3	1	1	5	0	0
O. Fitzmaurice, c.	3	0	0	6	0	1
B. Fitzmaurice, 2b	3	0	1	1	0	0
Kelleher, p.	3	0	1	0	1	0
O'Donnell, s.s.	2	0	0	1	4	1
Totals	25	4	7	18	5	2

		R.	H.	E.
Marconis	0 0 1 2 0 1—	4	6	6
St. Marys	1 0 3 0 0 0—	4	7	2

Two-base hits—D. Catalano, McGuire. Stolen bases—Finn, Bellefeuille, D. Catalano 2, Lewis 2, Mascari 2.

Struck out—By Kelleher 6, by Miles 1.

Double play—Miller to Mascari to Bellefeuille.

Bases on balls—Off Kelleher 6, off Miles 1.

Left on bases — Marconis 6, St. Marys 2.

Wild pitch—Kelleher.

Time—1:20.

Umpire—Joe Catalano.

ULSTERS MEET NANAIMO FOR CONNAUGHT TROPHY

Canadian Press Despatch.

Fort William, Ont., July 23.—In cup tie form the Toronto Ulsters tonight qualified to meet Nanaimo in the finals for the Connaught cup, dominion football championship, in Winnipeg on Saturday. Nanaimo secured a place in the finals when they defeated Weston United of Winnipeg on Wednesday night, 2 to 1.

This evening the Ulster boys won a close match from the Fort William War Veterans, 1—0. It was a brilliant match and proved a scoreless one right up to the last few minutes of play, when a kick by Woolcott secured the winning tally.

GARRISON SOCCER TEAM.

The following team will represent the Garrison at Glencoe on Saturday in an exhibition soccer game: Harper, Thorncroft, Higham, Knight, Woods Cooke, Edwards, Harper, Reynolds and Worton. Reserves, Hayes and Hunt.

FAVONIAN WINS KALAMAZOO 2:02

Gordon Dillon Takes First Money in 2:12 Grand Circuit Trot.

Special to The Advertiser.

Kalamazoo, July 23.—Favonian, defeated by Etta Druien at Toledo last week, reversed the order of things in today's 2:02 trot. On the strength of last week's victory, Etta Druien was made the favorite.

Summaries:

2:12 trot, 3-year-olds, 3 heats, $2,000, mile heats.

Gordon Dillon (Garrison)	1	1	6
Hot Toddy (Murphy)	3	2	1
Delhia Watts (Thomas)	2	3	7
Sonya (Cox)	5	4	2
Nutwood Roberts (Willis)	6	5	3

Worthy Harvester (The Great McKinney), Ruth Mainworthy, Lucille Wright and Margo also started.

Time—2:06½, 2:06¼, 2:06¼.

2:02 trot, 3 heats, purse $3,000, mile heats.

Favonian (Edman)	1	1	3
Etta Druien (Murphy)	2	2	1
Marmaduke (Valentine)	6	5	2
Pearl Benboe (Egan)	3	3	5
Ethelindia (Cox)	4	4	4

Fayette Nationale also started.

Time—2:04¼, 2:04¼, 2:05¼.

2:11 pace, 3 heats, Park American Purse, $3,000, mile heats.

Frank Worthy (Egan)	1	1	2
The Deuce (McMillen)	2	3	1
Star Ruth (Cox)	5	2	7
Peter Hancock (Sipp)	3	4	6

Mag Abby, Ruth Volo, Reppert B., Ella Worthy, Bonnie Watts, Admiral Grattan also started.

Time—2:05¼, 2:04¾, 2:04¾.

Two-year-old trot, 2 heats, purse $2,000, mile heats.

Charm (Fleming)	1	1	
Peter Hayes, Heasley	3	2	
Ellie Trabue (Purvine)	2	1	
Tom Bradley (Cox)	4	3	

Petrina, Harvester, Lucy Lullwater, Holly Rood, Susan Station Belle, Guy Stewart, Miss Ettie, Bob M'Boy, Guy Dean also started.

Time—2:09½, 2:09½.

Lucan and Orients Play Here Tonight

Local Juveniles Can Cinch Group With Victory.

Lucan's young Irishmen and the Orient Juveniles meet at 6 o'clock this evening at Tecumseh Park, following the M.-O. game. The Lucanites are all set to give the local youngsters their first defeat of the season, from reports heard from that vicinity, but Harold Doidge's clan should have something to say about it. They have defeated the Lucan kids enough this season to know how to do it again.

Maloney may do the hurling as it is his turn, and, if not, Goldenberg is ready to go.

The Orient Juves are the only aggregation in the city that has not been defeated this season and by winning today they will not only keep up their record, but will have the group cinched.

Anchors Defeat Colborne St., 5-2

Hamilton Road Outfit Takes Close Church League Fixture.

Hamilton road Anchors took a hard-fought church league fixture from Colborne street at Queen's park last night 5 to 2. Rumble did the hurling for the Anchors and turned in a fine game, allowing the north enders five lone hits that were well scattered. Billing was on the mound for the losers, and allowed only one hit more than his opponent, but was inclined to be wild. The score:

Colbornes.	AB.	R.	H.	PO.	A.	E.
McKenzie, s.s.	3	0	1	2	0	0
Hudson, 1b.	2	0	0	2	0	0
Harris, 2b.	2	0	1	1	0	0
Wesley, 3b.	2	2	2	0	0	0
Cohoon, c.f.	2	0	1	1	0	0
Wilson, l.f.	2	0	0	1	0	0
Ross, r.f.	2	0	0	2	0	0
Hodge, c.	2	0	0	1	0	0
Billing, p.	2	0	0	2	0	0
Totals	19	2	5	13	0	0

Anchors.	AB.	R.	H.	PO.	A.	E.
E. Wistow, 2b.	3	1	2	1	0	0
H. H

Poor Old Yanks Tumble Senators From Top -:- Pirates Ahead Again In National

CITY TO BE REPRESENTED IN O.B.A.A. BANTAM SERIES

Winners of Playground Circuit Will Enter Playoffs For Ontario Title.

CROWDS GROWING

London will be represented in the bantam series of the O. B. A. A. this year, Gerald Goodman, supervisor of the local playgrounds, announced last night, after a long distance telephone conversation with President Snyder. The head of the O. B. A. A. stated that although the entry had been made rather late, the winners of the four-team league now in operation on the local playgrounds would be allowed to enther the play-offs for the title.

At present the Tecumsehs, with two wins and no losses, are leading the circuit. Queens and Birketts, with one win and one loss each, are tied for the next rung, and Thames is on the bottom with two defeats and no wins.

Fully 2,500 people witnessed the different softball games on the various playgrounds last night.

The results were as follows:

Senior Boys.

Lord Roberts 5, Thames 4.
Brodie and Kerrigan; Hamilton, Saddler and Cook.
Bottrills 8, Tecumsehs 7.
Cook and White; Brooks, Munroe and Campbell.
Queens 12, Birketts 13.
Armstrong and Fitzgerald; McLeod and McLean, Silverstein.

Senior Girls.

Tecumsehs 28, Lord Roberts 8.
Archibald and Boyce; Pitt and Taylor.
Thames 14, Riverview 16.
Smoothy and Speiran; Jamieson and Lowe.
Bottrills 19, Simcoe 14.
Taylor and Brown; Capitand and Morris.
Queens 14, Birketts 16.
Merrilees and Mills; Cartiledge and Brown.

STANDINGS.

Senior Girls, Group No. 1.	Won	Lost.
Riverview	4	1
Bottrills	3	2
Thames	2	3
Simcoe	1	4
Group 2.		
Lord Roberts	4	1
Tecumseh	3	2
Birketts	2	3
Queens	1	4
Senior Boys.		
Birketts	3	2
Thames	3	2
Queens	3	2
Lord Roberts	3	2
Tecumseh	2	3
Bottrills	1	4
Junior Girls, Group No. 1.		
Simcoe	5	0
Thames	[illegible]	[illegible]
Riverview	3	3
Bottrills	0	5
Group No. 2.		
Queens	4	1
Birketts	3	2
Tecumseh	2	3
Lord Roberts	1	4
Junior Boys, Group No. 1.		
Thames	3	1
Tecumseh	1	2
Bottrills	1	2
Group No. 2.		
Lord Roberts	3	0
Birketts	1	2
Queens	1	3

BASEBALL LADDER

M.-O. LEAGUE.

	Won.	Lost.	P.C.
Saginaw	9	5	.643
Bay City	10	6	.625
London	9	7	.563
Hamilton	9	7	.563
Flint	7	9	.438
Kitchener	2	12	.143

Yesterday's Scores.
London 12, Flint 1.
Hamilton 10, Kitchener 6.
Bay City 12, Saginaw 11.

Today's Games.
Flint at London.
Hamilton at Kitchener.
Saginaw at Bay City.

INTERNATIONAL LEAGUE.

Baltimore	62	40	.608
Toronto	59	41	.590
Reading	52	48	.520
Buffalo	54	51	.514
Rochester	50	49	.505
Jersey City	48	51	.485
Providence	38	60	.388
Syracuse	37	60	.381

Yesterday's Scores.
Buffalo 6, Syracuse 5.
Rochester 5, Toronto 4.
Baltimore 8, Jersey City 7.

Today's Games.
Toronto at Rochester.
Syracuse at Buffalo.
Baltimore at Jersey City.
Providence at Reading.

NATIONAL LEAGUE.

Pittsburg	51	34	.600
New York	53	36	.596
Brooklyn	43	43	.500
Cincinnati	42	43	.494
Philadelphia	42	45	.483
St. Louis	42	46	.479
Chicago	39	48	.448
Boston	37	54	.402

Yesterday's Scores.
Boston, 6, 3; New York 3, 5.
Pittsburg 3, St. Louis 2.

Today's Games.
New York at Boston.
St. Louis at Pittsburg.
Cincinnati at Chicago.

AMERICAN LEAGUE.

Philadelphia	57	31	.648
Washington	57	32	.640
Chicago	49	44	.527
St. Louis	48	45	.516
Detroit	47	45	.511
Cleveland	41	52	.441
New York	38	53	.418
Boston	28	63	.308

Yesterday's Scores.
New York 11, Washington 7.
Philadelphia 5, Boston 4.
Chicago 8, Detroit 4.
Cleveland 10, St. Louis 1.

Today's Games.
Boston at Philadelphia.
Chicago at Detroit.

OUR BOARDING HOUSE. By AHERN.

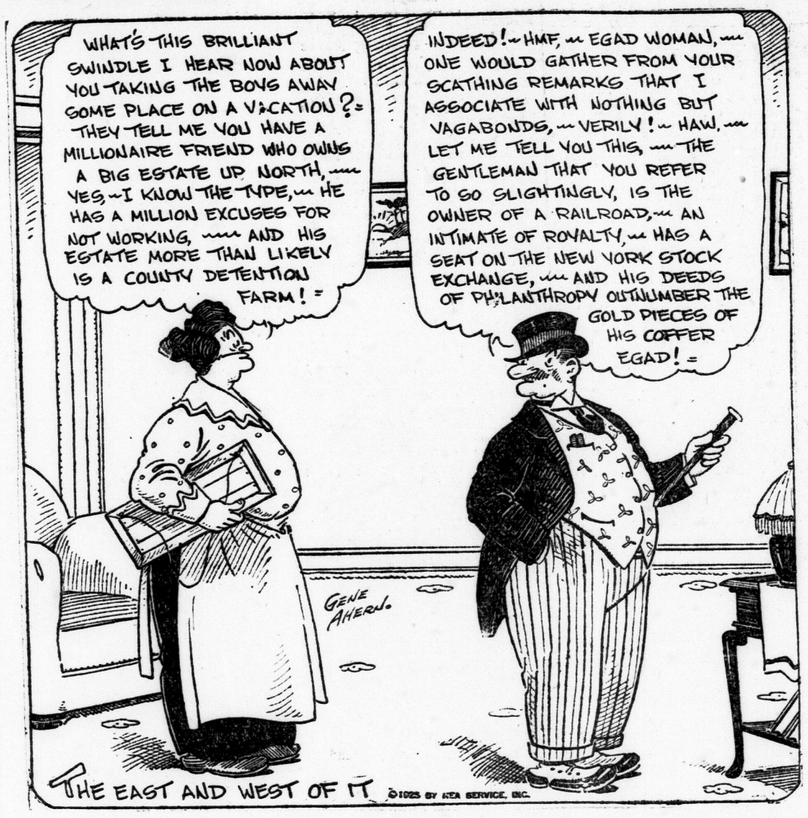

PIRATES AGAIN WIN WAY TO TOP RUNG

Beating Cards, While Giants Split Twin Bill Switches, Positions.

Associated Press Despatch.

Pittsburg, July 23.—A ninth-inning rally gave Pittsburg a 3 to 2 decision over St. Louis today, the victory placing the Pirates in the National league leadership once again.

With the count 2 to 1 in the ninth, Cuyler tripled, Traynor doubled and Wright singled for a pair of runs.

The score:

		R.	H.	E.
St. Louis	000 001 010	2	8	1
Pittsburg	000 001 002	3	8	1

Haines and O'Farrell; Yde and Gooch, Smith.

Boston, Mass., July 23.—After losing the first game to the Braves today 6 to 3, the Giants won the concluding number 5 to 3. Although drawing an even break in the twin program, the New York club lost first place in the National league to the Pirates, who defeated the Cardinals. The scores:

First game:

		R.	H.	E.
New York	000 000 102	3	11	0
Boston	000 105 00x	6	12	0

Bentley and Gowdy; Cooney and Leimer.

Second game:

		R.	H.	E.
New York	003 001 010	5	12	1
Boston	200 010 000	3	11	1

Greenfield and Snyder; Graham, Genewich and Gibson.

EXECUTIVE REFUSES TO ALLOW PROTEST

Claim of Tillsonburg Club Is Thrown Out by League Officials.

Special to The Advertiser.

Ingersoll, July 23.—Tonight the executive of the Oxford-Middlesex Intermediate O. B. A. A. league, in session here, disallowed the protest of the Tillsonburg team over the game which the Pan-Drieds lost to London McCormick's here on Wednesday. The claim of the losing team was that one of the London players had thrown his glove at the ball, but the defendant club advanced the argument that the umpire-in-chief had not seen it. They pointed out also that it was unintentional.

Despite this the Pan-Drieds state they will take the matter to the O. B. A. A. for settlement.

McCormicks will play Ingersoll here on Saturday at 3 o'clock, in the first of the play-offs for the league championship.

THREE L. AND D. SOCCER TILTS ARE ON BILL FOR TOMORROW

Caleys Meets C. N. R. and Rovers Tackle Thistles in St. Thomas.

WESTMINSTER HERE

Three intercity games will be played on Saturday, two in St. Thomas and one at Westminster hospital, and the London Garrison will journey to Glencoe to play an exhibition game.

The games in St. Thomas will be as interesting as the fans could wish. The game at the athletic grounds will be between the Caleys and the C. N. R. and should be a real battle as the Caleys must win against the Railroaders if they desire to keep up in the race for honors, and should they win they will be only one point behind the leaders, but the Railroaders can be depended upon to give of their best and will be out to uphold their unbeaten record. The kick-off is at 5:30 p.m. and E. Duckworth will handle the game.

The other game at St. Thomas is between the Rovers and the Thistles and should be a great game. The Thistles are playing pretty football and although playing away will make a bold bid to win, and Latham and his men will need to give of their best as the Thistles will be hard to beat and have lots of confidence. The kick-off is at 5:30 p.m. and A. Allman will referee.

The game at Westminster, where the Medicos entertain the United Vets of St. Thomas, should be interesting as the Vets have a well-balanced side and should give the Medicos a real battle. Both sides will be at full strength and the kick-off is at 5:45 p.m., with F. G. Carr in charge.

Golf AS CHAMPIONS PLAY IT

Your CLUBS When to use them,

MASHIE — for shots up to 150 yards
MIDIRON — for shots up to 180 yards
DRIVING IRON — for shots of accuracy over 180 yards
WOODEN CLUBS — longest shots

How should one go about learning the use of the clubs in his bag?

By LEO DIEGEL
Canadian, Shawnee, Illinois and Florida open champion.

Knowledge of the distance to be covered by the various clubs and the character of the shot required should be obtained first of all from the club professional. Later, by practice and careful watching of results achieved with the various clubs, the player can decide for himself what club is required to cover a certain distance. Normally, the mashie is used for shots up to 150 yards, the midiron for shots up to 180 yards, the driving iron or cleek for shots exceeding this distance and requiring accuracy, and the wooden clubs for distances greater than the cleek or driving iron can cover. Constant observation of the power of the various clubs is necessary to familiarize the player with their use, and again he should be cautioned not to underclub himself, or to press for greater distance than the club ordinarily calls for.

Copyright, 1925, Associated Editors, Inc.

KITCHENER WINS.
Special to The Advertiser.

Kitchener, July 23.—Georgetown golfers were defeated 8 to 2 by the Twin City team on the Grand River country club rinks this afternoon, marking the fourth straight victory of the local club. The score:

Georgetown.		Twin City.	
W. Rowe	0	A. C. Stewart	1
R. W. Wemyss	0	H. A. Moyer	1
Dr. Marcellus	0	H. M. Lincoln	1
J. B. Wallace	0	F. Huener	1
F. R. McCannel	0	J. Law	1
J. Shoey	1	J. B. McKay	0
Dr. Sutherland	0	B. A. Tait	1
T. McKay	1	J. H. Kennedy	1
J. L. Thomson	0	D. S. Rowlby	1
		J. J. Weir	1
Total	2	Total	8

FOREST INTERMEDIATES PLAY IMPERIALS TO TIE

Special to The Advertiser.

Sarnia, July 23.—Forest intermediates with Shawana, the little Indian right-hander, carried the championship Imperial nine to a 3-3 tie in ten innings here today, the game being called on account of darkness. Shawana had the edge in the pitching department, poor base running robbing him of a win in the regulation period. In the tenth they filled the bases with one out but couldn't shove a run across. Tedder struck out eight and walked four, Shawana taking six by the strike-out route, and walked three.

The score:

		R.	H.	E.
Sarnia	000 003 000 0	3	6	2
Forest	000 200 010 0	3	11	4

Tedder and Corry; Shawana and Govenlock.

THE TURF

WINDSOR RESULTS

FIRST RACE, 6 furlongs:
Knockany, $5, $3.60, $2.70, won.
Black Climber, $3.20, $2.55, second.
Buena Vista, $2.60, third.
Time—1:13 3-5.
Pines Emblem, Armorer, Miss Marion also ran.

SECOND RACE, 1 mile:
Hoi Polloi, $7, $3.35, $2.70, won.
Goldlands, $2.09, $2.30, second.
James F. O'Hara, $2.90, third.
Van Loo and Carry On also ran.
Time—1:42 2-5.

THIRD RACE, 6 furlongs:
Clem Theissen, $15.30, $6.50, $4.70, won.
Stroller, $4.50, $3.55, second.
Uproar, $3.45, third.
Time—1:14 1-5.
Panorel, Uncle Jay, Fair Myrtle, Buttonbright, Sunny Girl also ran.

FOURTH RACE, mile and sixteenth:
Golden Rule, $3.35, $2.95, out, won.
Prince Hamlet, $4.10, out, second.
Corinth, out, third.
Time—1:47 2-5.
Dixie Smith also ran.

FIFTH RACE, mile and an eighth:
Deronda, $6.90, $3.40, $2.20, won.
Roseate II., $4.30, $2.45, second.
Malapert, $2.25, third.
Time—1:54.
Belpre, Modo also ran.

SIXTH RACE, claiming, purse $1,200, 3-year-olds and up, 6 furlongs:
Deputy, 111 (Walls), $7.55, $4.30, $2.90, won.
Teton, 96 (Vessell), $12.50, $5.30, second.
Ballgee, 103 (Schaefer), $2.70, third.
Time—1:12 4-5.
Amor Patriae, Edinburgh, Appellant, Dry Moon, Heeltaps also ran.

SEVENTH RACE, claiming, purse $1,200, 3-year-olds and up, mile and sixteenth:
Gypsy Flier, 96 (Vessell), $8.20, $3, $2.80, won.
Gunsight, 110 (Schaefer), $2.70, $2.50, second.
Wedding Prince, 105 (Baker), $3.05, third.
Time—1:49 1-5.
Scottish Lad, Miles S., Clearfield, Vibrator also ran.

NIAGARA FALLS RESULTS

FIRST RACE, 5 furlongs:
Double Rainbow, 109 (W. Hinphy), $2.30, $2.10, out, won.
Ben Hur, 107 (J. Dominick), $2.35, out, second.
Coventry Girl, 105 (Moore), out, third.
Time—1:02
SECOND RACE, 5½ furlongs:
Smooth Ice, 113 (W. Lanacet), $16.55, $5.05, $4.15, won.
Bachelor of Arts, 105 (E. Renzettie), $4.30, $4.45, second.
Peggie S., 109 (E. T. Moore), $5.85, third.
Time—1:09 4-5.
Beljoy Flea also ran.
THIRD RACE:
Harp of Prophecy, 115 (G. Young), $9.55, $3.90, $2.30, won.
Balsam Lake, 108 (N. Foden), $5.05, $2.55, second.
Ocean Crest, 111 (C. Frost), $2.40, third.
Time—1:09 35.
Swing, Playful, Flora, Petition also ran.
FOURTH RACE, 6 furlongs:
Bullet Proof, 107 (G. Young), $4.45, $3.30, $2.50, won.
Costigan, 115 (W. Lancet), $3.50, $2.35, second.
Minutstick, 115 (E. Renzetti), $2.45, third.
Time—1:15 3-5.
Candy Maker, Rosita also ran.
FIFTH RACE, 6 furlongs:
Avispa, 108 (Moore), $6.70, $4.10, $3.50, won.
Doughnut, 105 (Lancet), $3.55, $3, second.
Eltrym, 98 (Hunt), $6.20, third.
Time—1:15 1-5.
Neptune, Dr. Chas. Wells, Metal, Mediator, Bengalese also ran.
SIXTH RACE:
Flag of Truce, 125 (Lancet), $3.40, $2.80, $2.65, won.
Director, 102 (McIver), $4.20, $2.75, second.
Dolly Dunbar, 108 (Dominick), $2.90, third.
Time—1:14 2-5.
Ormesvale, Ensign also ran.
SEVENTH RACE:
Rhinestone, won;
Hartelle, second.
McTab, third.

EMPIRE CITY RESULTS

FIRST RACE, 5½ furlongs:
Teak, 7 to 2, 7 to 5, 7 to 10, won.
Upton, 5 to 1, 5 to 2, second.
Caracosta, 6 to 5, third.
Time, 1:08.
Tea Ball, Columbia II, Sarmaletta, Firearm, Cherub, Holyhead, Darby and Mosque ran.
SECOND RACE, about 6 furlongs:
Barney Google, 4 to 1, 8 to 5, 4 to 5, won.
Otai, 2 to 1, even, second.
Barrow, 1 to 2, third.
Time, 1:10 4-5.
Whitewash, Wild Bill, Wax Lady, Catharine von Utter ran.
THIRD RACE, 1 mile and 70 yards:
Catalan, 1 to 3, out, out, won.
Bright Steel, 3 to 5, out, second.
The Roll Call, out, third.
Time—1:45 3-5.
Three starters.
FOURTH RACE, mile and sixteenth:
Peanuts, 8 to 5, 1 to 2, 1 to 6, won.
Marconi, 5 to 2, even, second.
Senelado, 1 to 4, third.
Time—1:48.
Laplander, Despot also ran.
FIFTH RACE, mile and 70 yards:
Federalist, 9 to 2, 6 to 5, 2 to 5, won.
King Colin, 5 to 2, 4 to 5, second.
Opperman, out, third.
Time—1:46 2-5.
Legation, Galatia also ran.
SIXTH RACE, 5½ furlongs:
Rocky Lane, 18 to 5, 7 to 10, out, won.
Hang On, 5 to 1, even, second.
Gavotte, out, third.
Time—1:08.
Apple Cross also ran.

DIAMOND GLINTS

The Tecs entertain the ladies today.

* * *

A double-header concludes the Flint engagement here on Saturday.

* * *

"Tiny" Rynearson, who is a Y. M. C. A. instructor in Detroit, returned to the Auto City last night after having signed a London contract. He asked for a trial, but was unable to stay with the club this week, owing to the fact that he had some more time to put in on his Y. M. C. A. work.

* * *

He has been pitching for semi-pro. teams around Detroit, but hasn't been working regularly. He is much improved over his form of a season ago, although even then he was winning his proportion of ball games.

* * *

Achenback is taking a rest. Alton is also under a doctor's care, with a strained muscle in his back.

* * *

Cleveland, angling already for several of the London players, has also taken a fancy to a right-hand pitcher.

* * *

It's either a feast or a famine in the way of umpires in the Mint league. Fortunately yesterday there were no really close decisions but it puts the players asked to do the umpiring in an awkward position.

* * *

Jesse Burkett, who managed an Eastern league team several seasons, after his playing days were over, has always resented being called "old." Of course we know Jesse is far from being a spring chicken, and, in fact, was a veteran when he played in St. Louis years ago. But if a young player wanted to get in bad, all he had to do was to refer to him as "Old Jess." Bill Friel is responsible for this one:

Last spring, so the story goes, there was a newcomer on Burkett's team, who, after meeting his new boss, said: "So you're old Jess Burkett. Say, I used to peep through a knot-hole to watch you play."

"Well, young man," came back Burkett thoughtfully, "if you don't get some base hits, you'll be seeing your baseball through a knot-hole again."

WOODSTOCK CRICKETERS INSIST ON GAME THERE

Proposal To Switch Interleague Game Does Not Meet With Approval.

Special to The Advertiser.

Woodstock, July 22.—At a meeting of the executive committee of the Oxford cricket club, strong opposition was expressed to the proposal made by the secretary of the Southwestern Ontario cricket league that the inter-league games with the Western Ontario league, scheduled to be played here on Aug. 19, be transfered to the Ontario Hospital grounds, London. The league secretary had sent a communication to the effect that the local ground was considered dangerous, and a reply has been sent to him stating that it is better than the majority of the grounds on which league games have to be played, and that there is no reason for considering it more dangerous than any other.

The local club insists that the game be played at Woodstock as arranged. The league secretary has also been notified that H. F. Lownsbrough, F. H. Peel and M. M. Hood will be available for the inter-league game with the Hamilton and district league at Stratford next Wednesday.

In regard to the league game which was scheduled for this Saturday with Stratford, it has been intimated to that club and to the league secretary, that this game will be postponed only on condition that it can be played here on Saturday, Aug. 1, as that is the only free date which the local club has this season.

RIDEAU HALL GIRLS TRIM ST. MARYS 20-5

Special to The Advertiser.

St. Marys, July 23.—In a one-sided but very interesting exhibition softball tilt here tonight the London Rideau Halls won an easy victory from the Stone Town All-Stars, 20-5.

The line-ups:

St. Marys—L. Miner, 3b., N. Stevens, s.s., F. Dale, 1b., V. Brown, 2b., M. Stevens, p., I. Black, c.f., J. Waddell, r.f., B. Stevens, c., A. Evans, l.f.

Rideau Halls—P. Hoffman, s.s., M. Pellow, 3b., F. North, l.f., G. Awcock, c.f., E. Murrell, c., M. Ford, 2b., H. McIntosh, 1b., M. Hockney, r.f., M. Palmer, p.

Score by innings:

St. Marys	200 100 2— 5
London	410 501 9—20

Umpires—E. Simms of St. Marys, F. Parsons, London.

MODERATION LEAGUE MAKES BOW IN NOVA SCOTIA

Canadian Press Despatch.

Halifax, N. S., July 23.—Steps were taken here last night at a public meeting to organize a moderation league for Nova Scotia. Forty men became members, and appointed a nomination committee, to return in two weeks with a slate of officers.

Immediately organization is completed in Halifax the league will be extended throughout the province. Literature issued by the Ontario moderation league and Professor Stephen Leacock's "The Case Against Prohibition" were read.

PLAYER INJURED.
Special to The Advertiser.

Chatham, July 23.—Robert Biddell, catcher of the Stirling-Imperial baseball team, suffered a broken nose in a game with the Dresden Tigers, when a player of the latter team collided with him in racing for the home plate.

STRATFORD HAS DEFENCE FOR KINBURN CHARGES

Special to The Advertiser.

Stratford, July 23.—The Kinburn protest of the football game played here last week will be settled at a special meeting of the W. F. A. executive to be held at Listowel on Saturday afternoon.

Stratford's interests will be guarded by James E. Flin, Jack Brear and Dave Cummings.

According to Mr. Flin, Stratford has an adequate defence for the first two charges launched by the Kinburn Kiddies, while the third charge will be ignored entirely as being too ridiculous

EDWARDS RINK WINS.

R. G. Kilpatrick, Alf Rooke and J. A. Edwards, skip, last night won the open draw at St. Matthews with 3 wins plus 13. Joe McLeod's rink was second with 3 and 10.

When You Can Be Well, Why Be Sick!

Why Suffer Delay and Grow Worse?

Enjoy Life—Health—Happiness

To Have No Back Pains, No Nervousness, No Kidney Disease, With Plenty of Life, Energy and No Blood Disease, Is the Wish of Every Young, Old or Middle-Aged Person.

To you—if you are sick—if you suffer—if you are afflicted with any ailments of MEN—if you are worn out, tired or failing, if you need medical advice—if you are not in perfect health—if life is a dragging, miserable existence—if you lack energy, vim and vigor that make life worth living, to you—rich or poor—young or old—you need my treatment at once.

Nerves and Blood Are Life
The lack of nerve force is found among men of all ages. This is true with men in all walks of life, from the day laborer to the mechanic or professional man. Merchant and clergy are alike sufferers—no man is exempt from the ailment who has rebelled against nature's laws—so if you have the result of overwork, dissipation, sedentary habits or worry, and your vital organs are disturbed, remember, delay in seeing the right doctor makes it more difficult to overcome the symptoms, and you might reach an incurable condition beyond relief if you delay too long.

My Equipment
Is composed of the latest and best known agents in Electrical, Surgical and Mechanical Apparatus, and I am prepared by the knowledge of their uses and the experiences in prescribing them so as to get the greatest uniform results from them.

I Am Prepared to Give You Serums, Bacterins, Vaccines and any and all forms of treatment of this character that have been tried and proved a success.

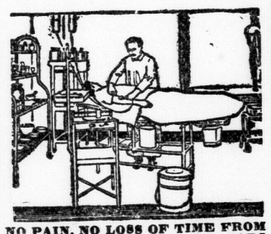

NO PAIN, NO LOSS OF TIME FROM WORK BY SCIENTIFIC METHODS

MY EXAMINATIONS ARE SEARCHING. MY TREATMENT IS SCIENTIFIC. MY CHARGES ARE REASONABLE. DO NOT LET MONEY MATTERS NOR FALSE PRIDE KEEP YOU AWAY.

YOUNG MEN — THINK OF YOUR FUTURE

How about it, are you qualified to face it—are others doing more and getting more out of life than you are? Find out, if you don't know already, what is dragging you down. No one can violate nature's laws and succeed. I have helped thousands physically, mentally, morally. I believe I (as I have thousands of other men), can help you. Just be frank and tell us your troubles. Let me help you to regain and maintain your health.

MIDDLE-AGED MEN

Constitute a large part of my practice. At this time of life a most important physicological change takes place and men feel the need of an experienced doctor for men to not only treat them at this critical period but as well to advise them as to what to do and what to avoid to regain health, strong nerves and a sound body once more.

The Dangers of Bad Blood Overcome by SCIENTIFIC METHODS

SKIN ERUPTIONS—ECZEMA, ACNE, PIMPLES, ETC.—ARE NATURE'S WARNING.

Don't Wait—Don't Suffer—Come in Today

9 A.M. to 12 (Noon), 1 to 5 P.M. Evenings, 7 to 9. Sundays and Holidays, 10 A.M. to 2 P.M. We Close Tuesday and Friday at 5 P.M.

DOCTORS FOR MEN

DR. E. B. HERRICK AND ASSOCIATES.
633 Main St., Buffalo, N. Y.
DR. H. R. ZELLER.
1039 Farmer St. Corner Monroe Ave. Detroit, Mich.

Both the Buffalo and Detroit offices occupy the entire second floor of the buildings. Private rooms. Out-of-town cases treated promptly so you may return home the same day you call.

MEN! We Are Putting on Sale for FRIDAY, SATURDAY and MONDAY FASHION-CRAFT LONELY SUIT SPECIALS.

These Lonely Suits are all sizes, in broken lines, from our regular spring stocks. Lots of patterns dark enough for fall and winter wear, and the qualities for the prices asked are the best values offered in the trade.

All Fashion-Craft Tailored and Guaranteed

GROUP ONE—comprises a full range of sizes and styles in young men's and standard fitting models, Pure Wool Tweeds and Worsteds, that sell regularly at $35.00,

$19.50

GROUP TWO—includes a lot of our best cloths, in fine quality Tweeds, Worsteds and Serges, some with extra pants. The patterns are the newest, and the make the best. If you want a suit for little money, see these. Stouts included.

$24.50

WHEN FASHION-CRAFT OFFERS SPECIALS THEY ARE GENUINE

PALM BEACH SUITS, $14.95

FASHION-CRAFT CLOTHES SHOP
150 DUNDAS STREET. PHONE 79

SHIRTS, SOCKS, UNDERWEAR AT SPECIAL PRICES.

202 IS REACHED BY MACK TRUCKS

Registers New High on N. Y. Mart—Improvement General.

Associated Press Despatch.

New York, July 24.—Steady improvement was maintained throughout the forenoon, with speculators for the rise in full control of the situation. Representative stocks in the various industrial groups were pushed rapidly ahead, with speculative activity centering mainly in the tobacco, baking, merchandising, oil and independent steel issues. Mack Trucks continued its climb to a new peak at 202, and Sears-Roebuck bettered its previous high record following the circulation of reports that a split-up of the stock was under consideration.

American Can duplicated yesterday's record high of 210½, as rumors of a capital readjustment continued. Phillip Jones sold eight points higher before noon and advances of one to five points were registered by General Electric, American Radiator, Atlantic Refining, Universal Pipe preferred, Midland Steel Products, General Baking, Tobacco Products and National Enameling.

Call money renewed at 4 per cent.

BETHLEHEM STEEL SHARES DECREASE IN EARNINGS

Associated Press Despatch.

New York, July 23.—Net income of the Bethlehem Steel Corporation, for the second quarter of 1925 amounted to $3,423,191, compared with $4,071,516 for the first quarter of the year, and $1,278,177 in the corresponding period of 1924. The earnings were equivalent to $1.31 a share on the common stock, contrasted with $1.66 in the preceding quarter and 11c a share in the second quarter last year.

Associated Press Despatch.

New York, July 23. — The United States Steel Corporation's report for the second quarter, to be published next Tuesday, is expected by Wall street interests to show earnings in the neighborhood of $3 a share on the common stock. Conservative estimates place net earnings at between $39,000,000 and $41,000,000, compared with $39,882,992 in the first quarter.

EXCHANGE RATES

Special to The Advertiser.

Detroit, July 23.—Detroit clearing-house banks' uniform rate of exchange on Canadian currency for Friday will be ¼ par.

Canadian Press Despatch.

Montreal, July 23.—Sterling exchange rates were quoted here today as follows:

Sterling, demand, $4.85⅛; sterling, cables, $4.85⅝.

Associated Press Despatch.

London, July 23.—Trading was quiet, and prices were easier on the stock exchange today.

Bar gold—84s 10½d; money, 3½ per cent.

Discount rates—Short bills, 4 per cent; three months' bills, 4 1-8 at 4 3-16 per cent.

Associated Press Despatch.

New York July 23.—Money on call, 4 to 4½ per cent; ruling rate 4½ per cent. Time loans firm: 90 days, 4 per cent; 6 months, 4 to 4¼ per cent.

Prime mercantile paper, 3¾ to 4 per cent.

Sterling exchange at $4.85⅞ for 60-day bills, and at $4.85¾ for demand.

Foreign bar silver, 69⅝c.

Mexican dollars, 53⅝c.

Canadian dollars: Today, 1-16 premium; yesterday, 1-32 premium; week ago, 1-32 premium.

French francs, 4.71c.

Italian lira, 3.65¾c.

Associated Press Despatch.

New York, July 24.—Sterling exchange irregular; demand rates: Great Britain, $4.85⅛; France, 4.71c; Italy, 3.65½c; Germany, 23.80c. Canadian dollars, 1-16 of 1 per cent premium.

COFFEE

Associated Press Despatch.

New York, July 23.—The coffee market today closed with net gains of 60 to 81 points. Sales were estimated at 15,000.

Closing quotations—July, 19.25; September, 17.10; October, 16.25; December, 15.40; January 14.85; March, 14.25; May, 13.60.

Spot coffee—Firmer.

OILS

Associated Press Despatch.

Liverpool, July 24.—Kerosene—No. 1, 5s 1d; No. 2, 1s 2d.

Rosin—Common, 24s.

Turpentine spirits—66s 9d.

EGG MARKET REVIEW

Canadian Press Despatch.

Ottawa, July 23.—The undertone of the Canadian egg market is firm at the recent advance in prices. Owing to European fowl pest having been reported in the state of New York a further Canadian ministerial order has been issued dated July 22 barring live chickens, turkeys or geese entering Canada from this state unless accompanied by a clean bill of health from the United States bureau of animal industry.

Toronto jobbing specials, 42c; extras, 40c; firsts, 37c; seconds, 33.

Montreal jobbing prices, unchanged; tendency lower levels. Offerings from Ontario points increasing.

Winnipeg egg market unchanged. Live broilers, 20 to 35c; fowl, 12 to 17c.

Saskatchewan egg markets unchanged. Poultry receipts very light; broilers, live, 15c; fowl, 8 to 12c.

Alberta and British Columbia markets unchanged.

Charlottetown, P. E. I., paying country points, extras, 33c; firsts, 29c; seconds, 25c.

Chicago—Spot, 31½c; December refrigerators, 35¾c.

New York—Extras, firsts, 36½c; firsts, 34c; December refrigerators, 37¾c.

CHEESE

Canadian Press Despatch.

Toronto, July 23. — The receipts of cheese were 6,982 boxes, as compared with 9,832 for the same day last week, and 7,978 for the corresponding day a year ago. The trade for export account was reported rather quiet, owing to the fact that all firm offers from over the cable were not satisfactory to exporters. There was some demand from local operators, and purchases of fair-sized lots of western No. 1, white and colored were made.

Cheese—Finest westerns, 23c; finest easterns, 22¾c.

Special to The Advertiser.

Kingston, July 23.—At cheese board meeting today 216 colored cheese were boarded; 21 9-16c bid; no sales.

New York, July 23.—Cheese firm; receipts, 243,672 pounds. State, whole milk flats, fresh, fancy to fancy specials, 24c to 25c; do. average run, 22½c to 23c.

Liverpool, July 23.—Cheese—Canadian finest white and colored, cwt, 110s.

Liverpool, July 24.—Cheese—Canadian finest white and colored, cwt, 109s.

HAY AND STRAW

Toronto, July 23.—Hay—No. 2, $13 to $14; No. 3, $11 to $12; mixed, $9 to $11; lower grades, $6 to $9.

Straw—$8 to $8.50.

Montreal, July 23.—Hay—No. 2, per ton, carlots, $14.

SEEDS

Chicago, July 23.—Timothy seed, $8.95 to $8.25.

Clover seed, $1.00 to $26.[illegible]

How the Stock Markets Closed

New York

Reported by Jones, Easton, McCallum Company, Royal Bank Building, New York, July 24.

Stocks:	Open.	High	Low	Close
Allis-Chalmers	83¼	83½	83¼	83¼
Allied Chemical	91⅝	92	91⅛	91⅛
American Ice	118	118⅝	118	118½
Am. Locomotive	113½	113½	112½	113
American Car	102⅞	102⅞	101	102⅛
Am. Smelting	106	106½	105⅝	105⅝
American Can	208¾	209¾	105⅝	207
American Sugar	66	66	65¾	65¾
American Wool	39	39	38½	38⅝
Am. Tel. & Tel.	140½	140¾	140½	140¾
Anaconda Copper	42⅝	43	42⅜	42½
Atlantic-Gulf	50	50	49⅛	49⅛
Asphalt	53¾	53⅞	53	53
Atchison	119⅞	119⅞	119	119⅝
Agr. Chemical	23	23¼	23	23
Am. Tobacco	98¼	98¼	98¼	98¼
Ajax Rubber	13⅞	13⅞	13⅞	13⅞
Baltimore & Ohio	76¾	76⅞	76⅝	76¾
Baldwin Loco.	114¾	114⅞	112⅝	112¾
Bethlehem Steel	43¾	43¾	43⅛	43⅛
Briggs Mnfg.	39¾	40	39	39½
B. R. Collender	27¼	27¼	27¼	27¼
Cast Iron Pipe	15¾	15⅞	150	152
Ches. & Ohio	95	95	94⅛	94⅛
Cal. Petroleum	28⅝	28¾	28½	28⅝
Central Leather	19⅜	19⅜	19	19
Col. Fuel & Iron	41¼	41¼	40½	40½
C. P. R.	142⅝	142⅝	142	142
Cosden Co.	32⅞	32⅞	32¼	32½
Consolidated Gas	90¼	90½	89	90½
Chandler Motor	33¼	33¼	33¼	33¼
Chile Copper	24¼	24¼	24⅛	24⅛
Corn Products	35⅝	35⅝	35⅝	35⅝
Coca-Cola	125⅛	128¼	125	128
Crucible Steel	72⅞	73	72	72
Continental Can	75⅞	75⅞	74⅝	74⅝
Cuban Cane, pfd.	50¾	50¾	50¾	50¾
Del. & Hudson	149	149	149	149
Dupont	179	179	178	178
Davison Chemical	39½	39¾	38½	38½
Erie Railway	27¾	27⅞	27⅛	27⅛
do. 1st pfd	37⅞	37⅞	37⅛	37⅛
Fisk Tire	20¾	20¾	20½	20½
Famous Players	105¾	109	105¾	108¾
Fleischmann	95¾	96½	95¾	96½
Fisher Body	73¾	75¼	73½	75
Gen. Electric	293	296	291¼	291¼
Gen. Motors	85⅝	86⅛	85¼	86⅛
Gt. North. pfd.	69⅛	69⅛	69	69⅛
Gt. North. Ore	29	29	29	29
Great Western	11⅞	12	11⅞	12
do. pfd.	57⅝	58½	57⅝	57⅞
Gulf States	85	85¾	85	85¾
Gen. Petroleum	56	56½	55	55
Hupp Motor	18¾	18⅞	18½	18½
Harvester	117½	119¾	117⅛	117¼
Houston	72⅝	72⅝	72⅝	72⅝
Hudson Motor	63⅛	63⅛	62⅛	62⅛
Int. Paper	67⅞	67⅞	66	66
Ind. Alcohol	88¾	88¾	87¾	87¾
Insp. Copper	28	28¾	28	28
Inter. Nickel	29⅞	30	29¾	29⅞
Int. Combustion	42⅝	42⅝	42⅜	42½
Ind. Oil and G.	37	37¼	35½	36¾
Keystone Tire	2⅞	3	2⅞	2⅞
Kenn. Copper	53½	54	53⅛	53⅝
Kelly-Spring	20⅛	20⅛	20⅛	20⅛
Kresge D. Co.	38½	38⅞	38	38⅛
Lehigh Valley	78¾	78¾	78¾	78¾
Louisiana Oil	17½	17½	17¼	17¼
Mallinson	27½	27½	27⅛	27⅛
Marine	8⅝	8⅞	8⅝	8⅝
do, pfd	31¼	33⅜	31¼	33⅜
Middle States	2⅛	2⅛	2⅛	2⅛
Max Motors B	110⅞	111¼	110⅞	111¼
Mex. Seaboard	14	14¼	14	14¼
M K and T	35⅝	36⅛	35⅛	35¾
M. Pacific	34	34	33⅞	33⅞
do, pfd	18½	18½	18	18
Mack Trucks	199¼	203	199¼	200¾
Mariani Oil	45½	46	45¼	45⅞
Mother Lode	7⅞	7⅞	7⅞	7⅞
National Lead	152	152	152	152
New Haven	34¾	34⅞	34⅛	34⅛
Nor American	57⅞	57⅞	57⅛	57½
N. Pacific	65¾	66¼	65¾	66⅛
N and W	130¾	130¾	129⅝	130⅛
Pacific Oil	57⅝	57⅝	57	57
Pure Oil	29	29	28⅞	28⅞
Pennsylvania	46¼	46¼	46	46⅛
Pan-Amer. "A"	75	75	73	73¼
do, "B"	73⅛	73⅛	72¼	72¼
Peoples Gas	116½	117	116½	117
Pere Marquette	65	67¼	65	67¼
Prod. and Ref.	18½	18½	18	18
Penn. S. Steel	1⅜	1½	1⅜	1½
Phillips Pet.	45⅜	45⅜	44⅛	44⅛
Punta Sugar	34	35⅜	34	35⅜
Pierce Pet.	6½	6½	6¼	6¼
Packard	34⅞	35⅜	34⅜	35⅜
Radio	54	54	53	53⅞
Royal Dutch	53⅛	53⅞	52⅝	52⅞
Ray Con.	14⅞	15⅛	14⅞	15⅛
Reading	86½	86⅝	86⅛	86⅛
Rep. I. and S.	49	49⅛	49	49⅛
Rock Island	46¾	46¾	45⅝	45¾
Rubber com.	62⅞	62⅞	62⅛	62¾
Reynolds Tob.	82	82	81	81
Replogle Steel	15	15	15	15
St. L. and S. W.	48⅞	48⅞	47¾	47⅞
Sinclair Cons.	22¼	22½	22	22
Southern Ry.	101⅜	101⅜	101	101
do, pfd	90½	91	90½	91
San Francisco	86⅝	87⅞	86¼	87
Sears-Roebuck	189¾	193	189¾	189⅞
Stromberg	68¾	68¾	68	68
Stan Oil, N J	43⅞	44	43⅝	43⅝
St Paul	8⅝	8⅞	8⅛	8⅜
do, pfd	15	15	14¾	14¾
Stan Oil, Cal	58⅜	58½	58	58¼
Studebaker	47½	47½	46⅞	47
S Pacific	98⅞	98⅞	98¼	98¼
Stewart-Warner	69	69	68½	68½
Shell Oil Corp	24	24	24	24
Skelly Oil	27¼	27¼	26⅛	26⅛
Tob Products	91⅞	94½	91¾	92⅞
Tenn Copper	11⅞	11⅞	11⅝	11⅞
Trans Oil	4⅜	4½	4⅜	4½
Texas Oil	52⅛	52½	51¾	51¾
Tex-Pac Oil	15⅛	15⅛	14¾	14¾
Texas-Pacific	48¼	48¼	48	48
Timkens	44	44	43⅜	43⅜
Texas-Gulf Sulp	109⅜	109½	109⅜	109½
United Drug	128	128⅜	128	128⅜
U Pacific	140¾	140¾	140¼	140¼
United Fruit	227	231	227	231
U S Steel	118¼	118½	116⅞	117¼
Van. Steel	31⅜	31⅜	31⅜	31⅜
Vivandau	15⅞	16¼	15¾	16
Western Union	133½	133½	132	132
Wabash	34⅞	35	33¾	34⅛
do, "B"	69¼	69¼	68¼	68¼
Worth. Pump	42⅜	42⅜	42⅜	42⅜
Woolworth	167	167	164¾	166
Willys-Overland	19⅜	19½	19¼	19¼
Westinghouse	72¼	73¾	72⅛	73⅛
White Motors	73¾	76¾	73¼	76½

Toronto

Canadian Press Despatch.
Toronto, July 24.

Sales	Stocks:	High	Low	Noon
20	Atlantic Sugar	32⅞	32⅞	32⅞
49	Brazilian	60	59½	59⅝
32	Bell Telephone	139¼	139⅛	139⅛
40	Canada Bread	45½	45	45
9	do, pfd.	104	104	104
27	do, pfd. B	92¼	91¾	92
3	Can. Cement, pfd.	114	114	114
2	C. S. L., pfd.	45	45	45
11	C. G. E., pfd.	53⅛	53⅛	53⅛
55	C. P. R.	142½	142¼	142½
9	City Dairy, pfd.	107	107	107
1455	Con. Smelters	102½	99½	102½
2	Dom. Caners, pfd.	109	109	109
50	Dom. Stores	40	40	40
10	do, pfd.	100	100	100
30	Duluth-Superior	34½	34	34½
51	Goodyear, pfd.	91½	91½	91½
10	Eastern Theatres	14½	14½	14½
13	Mackay, pfd.	69	69	69
15	Maple Leaf	86	86	86
20	Prov. Paper, pfd.	99	99	99
25	Steel of Canada	105	105	105
220	Twin City	62	62	62
15	Winnipeg Railway	50¼	50¼	50¼
15	W. C. Flour	108	108	108
	Mines:			
125	McIntyre	17.75	18.70	18.75
30	Hollinger	14.50	14.80	14.80
200	Keeley	1.76	1.76	1.76
	Banks:			
8	Commerce	206	206	206
12	Dominion	205	205	205
50	Imperial	200	199⅞	200
10	Standard	175	175	175
52	Union	116½	116	116½
	Bonds:			
6000	Rio de Janeiro	92	91½	91½

UNLISTED STOCKS

Reported by A. J. Pattison, Jr., & Co. Toronto, July 23.—

	Bid.	Ask.
Alberta Pacific Grain Com.	145.00	....
Belding Corticelli Pref	87.50	....
Can Explosives Pref.	103.25	....
Can Oil Com.	37.00	39.50
Can Oil Pref 8% XD	92.00	94.50
Crown Life	106.00	....
Cockshutt Plow Pref.	34.50	36.50
Cooksville Brick Com.	11.00	....
Dom Manufacturers Com.	4.00	5.25
Dom Power Com.	35.50	37.50
Dom Sewer Pipe Com.	30.00	....
Durant Motors "A"	4.00	5.00
English Electric Pref.	39.00	42.00
Famous Players Pref.	72.25	75.00
Goodyear Prior Pref 6% XD	89.00	91.00
Imperial Oil	33.00	33.25
International Petrolum	25.50	26.00
Loew's Buffalo Pref.	83.50	86.50
Loew's Toronto Com.	26.00	28.50
Manitoba Power Com.	20.25	21.50
Massey-Harris	51.00	54.00
Mortgage Discount Com.	.90	1.15
Mount Royal Hotel Com.	5.25	6.25
Noranda Mines	485.00	510.00
Nor Mex Dev Pref 7%	85.00	88.00
Ro Insurance	13.00	17.00
Sovereign Life	21.50	24.50
Toronto Carpet Com.	122.00	....
Western Assurance	7.00	7.50
Willards Chocolates Pref.	78.00	....

STANDARD EXCHANGE

Canadian Press Despatch.

Toronto, July 24.—Trading on the Standard mining exchange was brisk this morning, transactions numbering 122,429 shares. Trading in Keora was heavy at a fractional decline to 1. Teck-Hughes sold two points up at 174 and Vipond advanced three points to 116. Clifton Consolidated was 3¼ lower at 5¾, and McIntyre rose 25c to $18.75. Crown Reserve sold 1 point lower at 21½.

Reported for The Advertiser by Jones, Easton, McCallum, Royal Bank Bldg. Toronto, July 24.

	Bid	Ask		Bid	Ask
Apex	2⅛	3	T O B's	38½	39
Atlas	2½	3	Tex-H	173	174
Argon't	25½	25½	Vipond	115	117
Baldwin	2⅝	2¾	Vickers	4	
Beatty	¾	1¼	West T	2½	3
Bucking	2¼	3	W-Har	505	510
Bidgood	6¼	6½	Beaver	21½	23½
W D L	14⅜	14½	Capitol	25	27
Clifton	5	5¾	Coniags	155	180
Dome M	1490	1510	Cn Res	21	22
Gold R	1¼	1½	Castle T	93½	94½
Hattie	1	1¼	Everett	5	5½
Hunton	¼	....	L Lor'n	3½	4
Holling'r	1485	1490	Keeley	175	178
Indian	⅞	5	Larose	47	48
Keora	15	15¼	Lorrain	12¾	13
Kirkld	41½	42	T L T	99	105
Lake S	617	618	McKinly	28¾	29¼
Moneta	15¼	16	M Corp	250	260
McInt'e	1860	1875	Ophir	3¼	4
New R	....	23	Nipis'g	488	490
Night'k	23	25	P Lake	61⅝	65
Pore Cn	4	4½	Temisk	16	17
Preston	8	8	Wetlauf	4	5

LONDON STOCK EXCHANGE

London, July 24.

Consols for money	56⅝
British 5 per cent loan	100½
British 4½ per cent loan	95⅝
Atchison	120
Baltimore and Ohio	77¼
Canadian Pacific	142⅛
Chesapeake and Ohio	93¼
Chicago Great Western	11⅛
Chicago, Mil. and St. Paul	22
De Beers	10⅞
Erie	27¾
do, 1st pfd	37⅞
Illinois Central	114¼
Louisville and Nashville	110⅝
New York Central	116⅝
Norfolk and Western	130¼
Ontario and Western	24¾
Pennsylvania	46⅛
Rand Mines	2
Reading	86½
Southern Railway	101⅝
Southern Pacific	99⅛
Union Pacific	150½
United States Steel	117⅝

ALLIED BONDS

New York, July 23.

Sales	Stocks—	High	Low	Close
3	Argentine 7s	102¾	102¾	102¾
81	do, 6s A	96¼	96	96¼
36	do, 6s B	96	95¾	96
14	do, 6s, 1959	96¼	96	96⅛
15	do, 5s	87¼	87	87
145	Aust 5s, 1955 wi	99⅝	99½	99½
58	Austrian 7s	99¼	98⅞	99¼
1	Belgian 8s	107⅝	107⅝	107⅝
36	do, 7½s	108⅜	104¼	108⅜
5	do, 6½s	93	92½	93
43	do, 6s	86¼	85¾	86¼
10	Brazil 8s	98⅛	98	98
9	do, 7½s	106½	106½	106½
30	do, 6½s, 7s	82¾	82½	82¾
2	Brit. 7½s, 1929	117¾	117¾	117¾
29	do, 5½s, 1937	105¼	104¾	105¼
33	Can 5s, 1931	103	102¾	102¾
14	do, 5s, 1952	102½	102⅜	102½
29	French 8s	102¼	102	102¼
82	do, 7½s	99¾	99½	99¾
16	do, 7s	90¾	90½	90½
234	German 7s	96¾	96⅜	96¾
7	German GE 7s	93½	93	93¼
55	Greek 7s	85¼	85	85
16	Hungary 7½s	93⅜	92⅞	93¼
27	Japan 6½s	92⅝	92½	92⅝
2	Lyons 6s	84⅛	84⅛	84⅛
5	Marseilles 6s	84⅜	84⅜	84⅜
9	Nord Rys 6½s	82¾	82½	82¾
3	Norway 8s	110½	110¼	110¼
17	Paris L&M, 7s	85	84⅝	84⅝
24	do, 6s	77	76⅝	76⅝
6	Paris Orl Ry, 7s	84¾	84⅝	84⅝
90	Poland 8s	89⅝	89	89⅜
4	Queensland 7s	112¼	112	112¼
1	do, 6s	106	106	106
1	Seine 7s	87½	87½	87½
28	Serb 8s	89	88½	89
3	Sweden 6s	104¾	104½	104½
58	do, 5½s	101	100⅞	101
5	Swiss 8s	116⅝	116¼	116⅝

GOVERNMENT LOANS

Wood, Gundy & Co., bond dealers, Royal Bank Chambers, furnish the following prices and yields:

5½% Victory—			
1927	102.30	102.45	4.45
1933	106.15	106.30	4.60
1934	104.05	-04.20	4.94
1937	109.20	109.35	4.51
5% War Loan—			
1925	100.15	100.25	4.50
1931	102.25	102.35	4.58
1937	104.65	104.75	4.49
5½% Renewal—			
1927	101.55	101.70	4.75
1932	103.25	103.35	4.95
5% Refunding—			
1928	100.65	100.80	4.75
1943	102.25	102.40	4.80
4½% Refunding—			
1944	97.10		4.73

NEW YORK CURB

Reported for The Advertiser by Arthur E. Moysey & Co., Toronto. New York, July 24.

Industrials:	High	Low	Noon
Durant of Delaware	13⅛	13	13⅛
Goodyear Rubber	34¾	34½	34½
Inter. Utilities	8⅞	8½	8¾
Reo Motors	22¾	22½	22½
Thermodyne	10½	10	10¼
Tobacco Products	3¾	3¾	3¾
United Profits Sharing	8¼	8⅛	8¼
Mines:			
Eureka Croesus	10	10	10
Kay, 2¾ 2-13-15			
United Eastern	48	48	48
Oils:			
Anglo-American	23¼	23	23
Carib Syndicate	6⅜	6	6½
Cities Service	38¾	38½	38¾
Continental	26	25½	26
Inter. Petroleum	26	25½	26
Imperial	33	32¾	32⅞
Prairie Oil	59¼	59	59
Pennock	26½	26	26¼
Standard of New York	44	43⅝	44
do, Indiana	55⅝	55⅛	55½
Vacuum Gas	89	89	89

BANK OF ENGLAND

London, July 23.—The weekly statement of the Bank of England shows the following changes in pounds:

Total reserve increased 1,424,000, circulation increased 243,000, bullion increased 1,667,000, other securities decreased 1,923,000, public deposits increased 2,979,000, other deposits decreased 4,538,000. Notes reserve increased 1,475,000, government securities decreased 1,047,000. Proportion of the bank's reserve to liability this week is 31.34⅛; last week it was 29.86 per cent. Rate of discount, 5 per cent.

METALS

New York, July 23.—Copper steady. Electrolytic—Spot and nearby, 14⅜c; futures, 14½c.

Tin steady—Spot and nearby, $58.87, futures, $58.75.

Iron steady—Prices unchanged.

Lead firm—Spot, $8.20 to $8.60.

Zinc firm—East St. Louis, spot, $7.32; futures, $7.35.

Antimony—Spot, $17 to $17.25.

London, July 23.—Standard copper—Spot, £62 7s 6d; futures, £63 7s 6d.

Electrolytic—Spot, £67; futures, £67 5s.

Tin—Spot, £263 10s; futures, £266 2s 6d.

Montreal

Reported for The Advertiser by McDougall & Cowan. Montreal, July 24.

Sales	Stock.	Open	High	Low	Close
600	Asbestos	72⅞	73¼	72¾	73
30	At Sugar	33	33	32½	32½
96	Bell Tel	140	140	140	140
845	Brazilian	59⅞	59⅞	59¾	59¾
150	Breweries	43	43	42½	42½
80	Brompton	19	19	19	19
100	Cement	103	103	103	103
10	Converters	89½	89½	89½	89½
70	Detroit U	100	100	100	100
1465	Laurentide	79½	81¼	79½	81¼
155	Mont Power	194	194	194	194
25	Ogilvie Flr.	154	155	154	155
10	Price Bros.	47½	47½	47½	47½
135	Shawinigan	163	163½	163	163½
290	Smelters	99¼	102½	99½	101⅞
85	Spanish	104½	105	104½	105
100	Steel of Can.	85¾	85¾	85½	85½
370	Textile	84⅛	84¾	84⅛	84½
265	Tw City	62	62	61½	61¾
135	Winnipeg	50¼	50¼	50	50
	Preferred—				
175	Spanish R.	114	114½	114	114½
15	B E Steel, 2.	7	7	7	7
5	B E Steel, 1.	23½	23½	23½	23½
55	Sugar	79¼	79¼	79	79
15	Que Power	109½	109½	109½	109½
895	Asbestos	105	107	105	107
60	Goodyear	91¼	91¼	91¼	91¼
5	Cuban Sugar.	32¾	32¾	32¾	32¾
	Banks—				
2	Commerce	205½	205½	205½	205½
45	Montreal	248	248	248	248
	Bonds—				
11000	V L, 1934	10410	10410	10410	10410
12000	V L, 1937	10935	10935	10935	10935
5	Hill Coll, pfd.	80	80	80	80

Reported for The Advertiser by Johnston and Ward. Montreal, July 24.

Stocks—	Bid	Ask
Abitibi Power	67	68
Asbestos Paper	74	74½
do. pfd	107	108
Atlantic Sugar	33	33½
do. pfd	79	79¼
Bell Telephone	140	140¾
British Columbia & Packing	45	
Brazilian Traction	59½	59¾
British Empire Steel	⅞	
do, 1st pfd	24	
do, 2nd pfd	7	
Brompton Pfd	20	20¼
Can Car and Foundry	33½	
Canada Cement	102¼	102¾
Can Converters	90	
Can Cottons	116	120
Can General Electric	53¾	
Can Steamships	45½	46
Can. Mining & Smelting	102½	103
Detroit United Railway	1	1½
Dominion Bridge	88	90
Dominion Canners	110	
Dominion Textile	84	85
Howard Smith	38	
Mackay, com.	127	128
Montreal L., H. & P.	194½	195
Ogilvie Flour Mills	154½	
Ottawa L., H. & P.	95½	
Penmans, com.	160	
Price Bros.	45	47½
Quebec Railway	10½	
Shawinigan Power	163½	164
Spanish River	104½	104¾
do, pfd.	114¼	
Steel Company of Canada	85¾	85½
National Breweries	43¾	44¼
Winnipeg Electric	50¼	
Twin City Railway	62	62½
Wayagamack	50	55¼
Banks:		
Commerce	206	
Montreal	249	249¼
Nova Scotia	273½	
Royal	235¼	
Hochelaga	148	150
Union	116	

COTTON

Associated Press Despatch.

New York, July 23.—Cotton futures closed very steady: Jan., 24.51 to 24.53c; Feb., 24.67c; March, 24.88c; April, 24.95; May, 25.05 to 25.07c; July, 24.35c; Aug., 24.60c; Sept., 24.75c; Oct., 24.91 to 24.93c; Nov., 24.95; Dec., 25.07 to 25.08c.

Spot cotton closed steady: Middling uplands, 25.35c.

Liverpool, July 23.—Spot cotton quiet, prices steady: American middling, fair, 14.78d; good middling, 13.98d; middling, 13.85d; low middling, 12.73d; good ordinary, 11.73.

The sales of the day were 5,000 bales, of which 2,000 were American.

Receipts were 1,000 bales, including 600 American.

Futures closed firm.

RAW SUGAR

Reported for The Advertiser by the W. G. Coles Co., Bank of Toronto B

Cowan's Special 10-Day Sale

Goods priced here will be on sale from today until next Saturday, August 1st. Prices mentioned here are right. Come and see for yourself.

PAINT
Sherwin-Williams Family Paint, special for inside or outside use. 24 popular colors to choose from
½-Pint 35c; white 40c
Pint..... 65c; white.. 70c
Quart.. $1.25; white..$1.30
½-Gal. $2.40; white..$2.50
Gal.... $4.50; white..$4.75

BREAST DRILLS
Millers Falls No. 112. An ideal drill for use about the home, or for light work. 2-jaw chuck; one speed; cut gears; adjustable breast plate; malleable iron frame; length 14½ inches.
Sale price, each **$3.49**

TABLE KNIVES
Stainless Steel Knives IXL Wostenholm brand, guaranteed.
Dessert size, ½-doz.. $3.98
Table size, ½-doz... $4.48
There is a limited number of these, so come in today.

PARKING LIGHTS
Save your battery when you park your car; small amount of power used. Red light rear, white front. Japanned case, with nickel trimmings, each... **$1.98**

ALARM CLOCKS
$1.69 each
Special value, made by the makers of the famous Big Ben. Guaranteed regular $2.50
Sale, each **$1.69**

BREAST DRILLS
Millers Falls No. 12 Master Chuck, holds any style of drills; 2 speeds; ball-bearing swivel attachment, adjustable crank
Sale price **$5.98**

FOR THE CAR
Auto Stop Lights, complete with wire, switch, screws, etc., easily attached; fits any car.
$2.75 and **$3.98**

JAP-A-LAC
The original varnish. Stains and varnishes in one operation. Renews from cellar to garret.
¼-pt, 30c.; ½-pt, 55c; pint, $1.00; quart, $1.85.

PLANES
Carpenter's Planes, No. 3 Smooth, 1¾-in. cutter, 8-in. long, adjustable. For quick sale .... each **$2.99**

AUTO WRENCH SETS
Six sockets, rachet handles all packed in handy metal box.
set **$3.00**
Small set in tin box,.. 98c

SPOT LIGHTS
The "Delta," black enamelled nickel-trimmed spot light, 4¼-in. glare, head detachable for trouble lamp.. **$3.50**

CAR WASHERS
Attaches to hose. Water runs through brush, hair or cotton washer. .....
$2.25 and **$2.50**

FOR THE CAR
Luggage Carriers, fit any car.
each **$1.98**

NIGHT LATCH
Yale Night Latch, No. 042, 3 keys, japanned finish, fits any door
Sale price, each **$2.98**

PAINT, POLISH AND CLEANER
Sherwin - Williams Auto Paint, for all cars—½-pint, pint, quart.
Simonize Auto Polish..... ..... 75c tin
Cleaner ..... 75c tin

DOOR MATS
Rubber Door Mats, corrugater finish, size 14x24 in.
Sale each **98c**

WEAR EVER ALUMINUM KETTLES
8-qt. Preserving Kettle $1.59
10-qt. $1.98
12-qt. $2.19
14-qt. $2.69
17-qt. $3.15
2-qt. Double Boiler..... $1.39

COWAN HARDWARE, LIMITED
125-127 DUNDAS STREET. PHONES 3461-3462

London's Leading Leather Goods Store.

VACATION LUGGAGE

CLUB BAGS
Fibre $1.50
Real Leather $4.00
Real Leather, leather lined $5.50
Cowhide, leather lined $8.75 to $40

WEEK-END CASES
Made of Black Patent Enamel, nicely lined, leather bound edges, all sizes .....$4.00 to $17.00

HAT CASES
Round shape, nicely lined, leather bound edges of light or dark brown and black, $4.50 to $12.00

SUITCASES
Fibre .....$1.25 to $5.50
Real Leather .....$5.50 to $30

LADIES' HANDBAGS
All real leather, in a variety of colors and black, also patent leather.
Under-Arm .....$2.00 to $10.00
Pouch .....$2.00 to $15.00
English Avenue...$3.75 to $20.00

BOSTON BAGS
All real leather, black or brown ..... $1.50 to $10.00

JAMES McCORMICK 395 TALBOT ST.

Aluminum Preserving Kettles

WEAR-EVER ALUMINUM PRESERVING KETTLES.
10-Quart size **$1.98**
12-Quart Size **$2.19**
14-Quart size **$2.69**
17-Quart size **$3.15**
Fruit Funnels **15c**

GRANITE PRESERVING KETTLES.
10-quart size **90c**
12-quart size **$1.00**
14-quart size **$1.25**
16-quart size **$1.85**

J. G. Steele & Co.
Phone 750. HARDWARE. 261 Dundas St.

50,000 WILL SEE CARDINAL'S BURIAL

Church Dignitaries From All Dominion Arriving For Ceremony.

Canadian Press Despatch.

Quebec, July 23.—Ecclesiastics from all parts of the country are arriving here tonight to take part in the ceremonies attendant upon the interment of the late Cardinal Begin, Roman Catholic primate of Canada, whose death took place last Sunday morning. Tomorrow the body of the deceased cardinal will be transferred from the archbishop's palace, where it has lain in state since Sunday, to the basilica. It will rest in the basilica until Saturday morning, when interment will be made.

It is estimated that at least fifty thousand people will witness the impressive ceremonies that will accompany the funeral of the deceased prince of the Roman Catholic church. Quebec is now at the height of its season for visitors, and these have been further augmented by an influx of pilgrims who will attend the feast of Ste. Anne de Beaupre at the shrine on Sunday. Many of the principal dignitaries of the church are expected here tonight, among them Monsignor Hayes, the cardinal archbishop of New York, and his secretary, Monsignor Donohue, at whose disposal a special private car has been placed for their journey from the United States city. Cardinal Hayes will be the guest of Hon. Narcisse Perodeau, lieutenant-governor of Quebec, at Spencerwood, for the period of his stay.

Monsignor Emard, archbishop of Ottawa, Monsignor McNeil, archbishop of Toronto, have also been invited to Spencerwood.

END OF AUGUST TO SEE PAYMENT

Deciding Those Entitled To 35 Per Cent Given by King Government.

Canadian Press Despatch.

Toronto, July 23.—Payment of the additional 35 per cent refund to Home Bank depositors authorized by the Canadian parliament, will not be made until the end of August, it was announced tonight by an official of Clarkson, Gordon and Dilworth, the bank's liquidators.

The liquidators are working on the list of names, addresses and amount of deposits of the 42,000 depositors of $500 or less, who will be entitled to the 35 per cent refund in the $3,000,000 which the government put aside the 35 per cent refund in the $3,000,000 which the government put aside for the refund, and which will be distributed to the branches of the various banks of Canada from which the depositors drew their original 25 per cent. There will be no individual notices sent out to depositors, but public announcement will be made when the refunds are ready for those entitled to them.

CLOCK IS PRESENTED TILLSONBURG COUPLE

Mr. and Mrs. V. A. Sinclair Honored by Town—Leaving For Toronto.

Special to The Advertiser.

Tillsonburg, July 23.—Citizens to the number of several hundred, from both the town of Tillsonburg and surrounding rural district, gathered in Washington Grand avenue park this evening to pay their respect to Mr. and Mrs. A. V. Sinclair and family on the eve of their departure for Toronto.

Mayor G. H. Hollier occupied the chair, and with him on the platform were representatives of all public organizations of the town, as well as a number of friends of Mrs. Sinclair.

A short address was given by Mayor Hollier. A program followed, with solos by Miss Marie Mabee, Dr. G. L. Baker and A. F. J. Hilberg, and selections by the Radio Boys' orchestra. At this juncture Mr. and Mrs. Sinclair were presented by the mayor with a beautiful grandfather's clock and an address by A. E. Raynes, town clerk.

Mr. Sinclair was born in Tillsonburg and has resided here ever since. His father came to Tillsonburg as principal of the public school 60 years ago. The call to the position which he is now occupying in Toronto as chairman of the workmen's compensation board came to him at the unanimous request of the provincial government.

Lightning Hits Canada Building

Several Hundred Pounds Damage at Wembley.

Associated Press Despatch.

London, July 23.—The Canadian pavilion at Wembley was struck by lightning in the course of a violent thunderstorm at midnight last night. The damage is estimated at several hundred pounds sterling.

AERONAUT AND STUDENT KILLED IN BOSTON CRASH

Associated Press Despatch.

Boston, July 23.—Lieut. Mark C. Hogue, a commercial aviator, and a student passenger, were killed today fight 15 rounds to a decision at a crashed near the Boston air port in East Boston, this afternoon. Hogue was formerly an army flying instructor, and an air mail pilot.

FRANCE WILL SEND DEBT COMMISSION

Will Endeavor To Connect Security Pact and War Loans.

By CONSTANTINE BROWN.
Special Cable to The Advertiser and the Chicago Daily News.

Paris, July 23.—The French cabinet has decided to send forthwith a commission of officials of the treasury to England to start examination of the war debt funding question.

It is likely that Finance Minister Caillaux and Foreign Minister Briand will go to London early in August for the purpose of connecting the question of war debts and the security pact on the same lines as were decided last year between Ramsay MacDonald and Edouard Herriot.

Plans for funding the American war debts are less definite. For the time being the French cabinet believe it better to approach the American government unofficially. It is proposed to send to Washington a commission of Frenchmen who are prominent in business and politics to start negotiations with the treasury and state departments. This commission will inform the American authorities of the desire of the French cabinet that a similar commission come to France to become acquainted with France's financial situation and M. Caillaux's views on funding the debt.

French treasury experts are beginning to realize that the suggestion of a long-term moratorium cannot be well received in the United States, and are working out now a plan which they believe may be found more acceptable.

WINDSOR BRIDGE ACTION IN SPRING

Mayor Mitchell Confers With New York Financiers Regarding Plans.

Special to The Advertiser.

Windsor, July 23.—Mayor Frank J. Mitchell returned to Windsor today from New York confident, he said, that action on the construction of an international bridge to link the border cities and Detroit could be expected in the early spring of next year.

Mayor Mitchell and a committee of border cities officials conferred Wednesday with officers of the New York Trust Company, which has opened negotiations at Windsor with a view to building the bridge if satisfactory arrangements can be made with municipalities on the Canadian side of the river.

The company has options on the charter and plans of the American Transit Company, formed at Detroit more than five years ago. The committee also inspected bridges and tunnels in and around New York, and will make a report on their investigations within a week, Mayor Mitchell declared.

HOTELS UNINJURED BY TOURIST CAMPS

U. S. Travellers Declare Roadside Accommodations Big Drawing Card.

Special to The Advertiser.

St. Thomas, July 23.—Tourist camps are not injuring hotel business, according to tourists visiting the city. If it were not for the camps many of the tourists would not be able to travel at all, they state, and accordingly the hotels do not suffer, while merchants reap the benefit. The fact that citizens of the United States who are bona fide tourists are privileged to take $100 worth of goods back with them is having a very salutary effect on summer business, local merchants state.

Allenby Coming To Succeed Byng Britain Reports

Had Conspicuous Success As Egypt Commissioner.

Canadian Press Despatch.

Ottawa, July 23.—The Citizen today prints the following despatch under a London, England, dateline:

The News of the World says Field-Marshal Viscount Allenby may succeed Lord Byng of Vimy as governor-general of Canada.

Viscount Allenby recently retired as high commissioner for Great Britain in Egypt, a post which he filled with conspicuous success following his notable services during the great war, when he was commander-in-chief of the British armies in Egypt.

Daylight Thief Shoots Chickens

Special to The Advertiser.

Chatham, July 23.—High Constable Peters is seeking a chicken thief who has adopted novel methods. It is alleged he drives along country roads in the daytime and bags any chickens which happen to stray from farms. If any chickens start trouble he shoots them with a small calibre rifle. The complaints concerning this new type of chicken thief reached Chief Peters from Dover township.

YOUNG'S BIG SUMMER SALE

FEATURING EXCEPTIONAL VALUES FOR MEN

EXTRA! EXTRA!
$39.50 Blue Serge Suit
Men, Here Is a Real Humdinger
An opportunity like this does not happen for you very often. These suits are made of fine English twill serge. Summer sale price **$19.75**

Men's $40.00 Two-Pants Suits
In materials of tweed or worsteds, in conventional and sport styles, in colors of gray, brown and mixed colors. These Suits are sold regularly for $40.00, summer sale price..... **$24.75**

Sport Trousers
Two shades of gray flannel, finished with cuffs if desired, Regular $5, summer sale price **$3.98**

Men's Summer Suits
38 only, medium or light, in fine flannel, in sizes 34 to 46. Values up to $38, summer sale price **$19.75**

MEN'S HOSIERY SPECIALS
Men's Fancy Silk Stripe and Fancy Checks, in six different shades. Regular 85c **48c**
Men's Lisle, Silk, Lisle and Art Silk Hose, several different colors. Regular 75c **39c**
Men's Merino Work Socks, natural and flesh shades, Penman's. Sale **29c**

Men's Fine Shirts, $1.79
Regular $2.75, $3.00 and $3.50 Values. Lang, Arrow, Forsyth Makes.
Plain shades, in separate collar to match, and collar attached styles, tan, helio, blue, white, gray, fine mercerized soisette cloth; sizes 14 to 17.
Stripe Shirts, many with separate collars to match. Not a shirt in the lot worth less than $2.75. Sizes 14 to 17.
Men's Pongee Silk Shirts, collar attached; sizes 14 to 17. Regular $5. Saturday only.. **$2.48**

Men's Rubber Belts, brown, black and gray.....25c
Men's 75c Braces.....50c
Men's 50c Wash Ties...25c
Kiddies' 50c Silk Beach Caps.....39c
Boys' Cotton Bathing Suits.....69c
Boys' Cotton Jerseys, short or long sleeves 35c

Boys' Pongee Silk Blouses
Sport and regular collar styles, 6 to 14 years. Regular $3.00, Saturday..... **$1.79**

Sport Sweaters at ½ Price
Finest pure wool qualities, sleeveless or with sleeves; latest novelty designs in first qualities; sizes 34 to 44. Regular values $6.00, $6.50, $7.50..... **$3.95**
See windows and save 50 per cent.

Men's Fine All-Wool Bathing Suits
Made in skirt style, 34 to 44. Regular value $4.00, Saturday **$1.98**

Boys' Fine All-Wool Bathing Suits
Sizes 28 to 34. Regular $3.00 ..... **$1.59**

Men's Work Shirts
In black and white, blue and white, khaki and blue chambray; sizes 14 to 16½. Regular $1.35, Saturday **98c**

Men's Balbriggan Combinations
All styles, Penman's **$1.19**

Men's Balbriggan Shirts and Drawers
Regular 75c, Saturday **49c**

Men's and Boys' Straw Hats
Split the price in two, buy one at half price. Fancy braids, fine splits, fine sennits. Buy one at half price.

R. J. YOUNG & CO., LIMITED

Come With the Crowds To Hudson's

BANKRUPT SALE

Never Before, and Never Again, Such Bargain Opportunities

$30,000 Worth of High Grade Apparrel, Bought from Creditors by the Forbes Sales Company, at

30c ON THE DOLLAR

Your Chance To Buy a Fine Coat Or Dress At But a Fraction of Value

The crowds that have thronged this store since the sale opened yesterday morning bear eloquent testimony to the values that are offered. Tomorrow (Saturday) will be the super-bargain day! COME EARLY.

FORBES SALES CO.
Selling Out Hudson Fashion Shoppe's Bankrupt Stock.
203 DUNDAS STREET.

GEORGE A. STEPHENSON
Trustee in Bankruptcy
302 Federal Building

TORONTO,
July 13th 1925.

The Forbes Sales Co.
TORONTO.

Gentlemen

I beg to confirm to you the sale of the assets of the Hudson's Fashion Shoppe Limited, including all Stock and Fixtures, at thirty cents on the dollar net cash.

Yours faithfully,
George A. Stephenson
Trustee.

STORE HOURS: 8:30 A.M. TILL 10 P.M.

AMUSEMENTS

LOEW'S
The Coolest Spot in Town.
NOW PLAYING
The Story of An Innocent Bigamist
CORINNE GRIFFITH
— IN —
LOVE'S WILDERNESS
3 BIG ACTS OF LOEW'S SUPREME VAUDEVILLE
35u

"Ice-Cooled Air"
Now Showing
ZANE GREY'S
Thrilling Story of the Great Outdoors
"Light of the Western Stars"
— WITH —
Jack Holt, Noah Beery and Billie Dove.
BEN TURPIN in
THE WILD GOOSE CHASE
35u

M.-O. LEAGUE
BASEBALL
TECUMSEH PARK.
TODAY 4 P. M.
FLINT
2 SATURDAY, 2:30 P.M. b

FINANCIAL

ARE YOU PAYING MORE THAN 6½% INTEREST ON YOUR MORTGAGE? If you are, see BERT WEIR or any of his associates, and let us arrange to pay off your old mortgage and put on a new one at 6½. Perhaps you need more money. We can let you have it. We do not charge you a commission. BERT WEIR. Phone 6250. 156½ Dundas.

SCANDRETT, T. W.—Solicitor, private and trust money to loan, lowest rates. 98 Dundas St. Phone 354.

SURPLUS insurance funds loaned on farm or city real estate security. Write or call on agents. Edward Towe & Co., Royal Bank Bldg., 383 Richmond St., London.

MUSICAL INSTRUCTION

ALFRED W. ANDERTON, organist St. James' Anglican church. Vocal, piano, organ. Phone 43J.

CRESSWELL, JAMES — Teacher of violin, band and orchestral instruments. 478 King St.

GLADYS I. McAVOY, teacher of Mayer method for children. 457 Queen's Ave. Phones 8525 and 701.

JEAN WALKER—Instruction dramatic art; concert engagements. Institute Musical Art.

JOHN LORD, 610 Emery St.—Piano, theory, harmony. Institute of Musical Art.

MARY WESTON, pianist — Fletcher method taught. 64 Stanley St. Phone 3422W.

PIANO—L. D. Carpenter, teacher piano, theory, harmony and jazz. 89 Hamilton Rd. Phone 8131J.

READING and dramatic art. Gwendolyn Anthistle. Studio, Woodman Bldg., 476 Richmond. Phone 698W.

ENTERTAINERS.

FRED T. GILL, comedian—Clean, peppy songs; teacher of elocution. Write 150 Ann St.

THE SUNSET CINCERT CO.—
READY for a big season. Everything new; book early for your garden party; you'll be assured of the best by getting us. Write or phone F. Ball, 582 Oxford St. Phone 5901W.

FUNERAL FLOWERS

FUNERAL DESIGNS — Cut flowers, plants, at popular prices, expert designers. Gammage, 207 Dundas. Ph 656

ORDER your lawn and cemetery flower urns now. Fred Dowling, 719 Nelson St. Phone 7615W.

MOURNING GOODS

DYEING—For a rush order, entrust your work to the Parisian Laundry, dyers and cleaners. 71-75 Dundas St. Phone 558, 559.

BORN, MARRIED, DIED

MARRIED.

JOHNSTON—McKIM — On Saturday afternoon, Marjorie A. McKim, daughter of Mr. and Mrs. Thomas B. McKim, Ingleside St., to Willoughby J. Johnston, both of this city, Rev. A. E. M. Thompson, Ridout St. United pastor, officiated.

DIED.

FERGUSON—At 8 Adelaide St., on Friday, July 24, 1925, Charles Vivian, son of Mr. and Mrs. Roe Ferguson, aged 26 years.
Funeral service at the family residence at 2 p.m. on Sunday, July 26. Interment in Mount Pleasant cemetery.

LEE—At his late home in St. Catharines, on Thursday, July 23, 1925, Ernest R. Lee, beloved husband of Fannie Lee.
Funeral private from W. Harrison's Funeral Parlors, 671 Dundas St., on Saturday at 3 p.m. Service at 2:30 o'clock. Interment at Mount Pleasant Cemetery. Toronto and Ottawa papers please copy.

MUNRO — At her late residence, 68 Wharncliffe Road South, on Thursday, July 23, 1925, Mary Munro, widow of the late Hector C. Munro, of Ailsa Craig.
Funeral strictly private, at above address on Saturday at 1 p.m. Interment at Nairn Cemetery.

NAGLE — Suddenly, at the McClary Manufacturing Company, Thursday, July 23, 1925, John, dearly beloved husband of Emma Nagle, residence 44 Broughdale Ave., aged 70 years.
Funeral notice later.

SKINNER—On Friday, July 24, 1925, at his late residence, 326 York St., William Skinner, in his 98th year.
Funeral notice later.

SMITH—At Victoria Hospital, on Friday, July 24, 1925, Margaret Smith, recently of Brockville Collegiate Institute, daughter of the late Mr. and Mrs. William Smith of Dorchester.
Funeral service at the Oatman Funeral Home, King and Colborne Sts., at 2 p.m. on Monday, July 27. Interment in Dorchester cemetery.

WATERMAN—Mary Jane, beloved wife of Vernon Alfred Waterman, at her late residence, 16 Johnston St., on Thursday, July 23, 1925.
Funeral service at the above address on Saturday, July 25, at 2 p.m. Interment at Woodland cemetery.

IN MEMORIAM.

LOFTHOUSE—In ever loving remembrance of our beloved sister, L. Gertrude Lofthouse, R.N., who passed to her heavenly home two years ago, July 23, 1923, at Ann Arbor, Mich.
And you—O you who the wildest yearn
For the old time step and the glad return,
Think of her passing on,
As dear in the love of there as the love of here;
Think of her still as the same, I say:
She is not dead—she is just away.
—Sadly missed by her brothers and sisters.

MALE HELP WANTED

TWO GOOD smart boys, over 18 years of age. Apply Manager, Tecumseh Hotel.

WANTED—Wideawake men for Petrolia, Watford, Forest, Inwood and surrounding territories to secure prospects for a well-known piano company. This will make an excellent sideline. Plenty of assistance will be given, and a good chance to make money. Apply at once. Box 80, London Advertiser.

FEMALE HELP WANTED

HOUSEKEEPER wanted — Family of two on farm. Call Melborne, 2 short 2 long, or write G. W. Jeffery, Route 3, Appin, Ont.

HOUSEMAID for general work; every convenience; willing to go to another city; must be fond of children; references. Box 79, Advertiser.

SOPRANO soloist for Wellington St. United Church. Give name and address, also salary expected, to G. E. MacBurney, 193 Richmond street.

WANTED—Experienced housekeeper to take full charge, good home in country. Apply Box 25, Wilton Grove, R. 2.

WANTED—Men and women to earn $5 to $15 weekly at home during summer; no canvassing, experience unnecessary, distance immaterial. For particulars, write Auto Knitter Hosiery Company, Toronto, Dept. C79.

WOMAN—Between 25 and 30, to help with housework, good wages. Phone 2656.

HELP WANTED

LEARN barber trade; few weeks required; sure employment. Write for catalogue. Moler Barber College, 198 East Queen St., Toronto.

SITUATION WANTED

BOOK-KEEPER and cashier, 5 years' experience and equivalent of one year university training with scholarship, desires position. Box 77, Advertiser.

LOST AND FOUND

LOST—Thursday morning, between 529 Talbot St. and Victoria Hospital, or L. & P. S. car, lady's gold wrist watch name on watch Alida, valued as keepsake. Phone 6360. Reward.

WILL the party who took scarf from Overland touring car at Springbank on Thursday please return to Advertiser office?

PERSONAL

ALL kinds of foot ailments cured by George Boyd, 156 King St. Phone 220J.

ANY TYPE of bob for 25c at Arnold's Barber Shop, 119 Dundas.

ASTROLOGICAL Adviser—Send birth date for a complete reading, and $1, with 5 cents. Write P. A. Swan, general delivery, Stratford, Ont.

BEVON Private Nursing Home, 516 King St. Phone 4163W.

DR. HILES, foot specialist, 202 Dundas. Phone 7308. (Office will be closed from July 25 to Aug. 10.)

DR. M. W. EDGAR—Nervous, circulatory and organic diseases permanently cured by electro-therapeutics. 546 Richmond. Phone 1009M.

FIRST-CLASS dressmaking, also remodeling; moderate prices. Phone 6206F.

FOR AN OILY SKIN, Elizabeth Arden's Lille Lotion is especially beneficial. It removes blemishes and is a protection against sun, wind and freckling. It gives the skin an immaculate soft natural finish. Sold exclusively by Roy Kitchen, "The Careful Chemist." 399 Richmond St.

GEORGE BOYD cures all kinds of foot ailments; X-ray free. 156 King St.

LADIES—Do your hands spoil your beauty? Manicuring, 50c. Mme. Stott, 114 Dundas St., over Mitchell's Drug Store. Phone 8244J.

LADIES' tailoring and dressmaking, quality. V. Williams & Co., 627 Dundas St. Phone 7749J. Open Tuesday, Thursday, Saturday evenings.

LEVITT, M. J. (successor to Henry Edwards)—Cancers cured with plasters. Advice free. 390 Ridout St. Phone 2666.

LOOK YOUR BEST—Have a permanent wave. Grey Beauty Shop, 221½ Dundas St. Tel. 2632W. Mrs. Daugherty, Mrs. Eady.

MATERNITY Home, private—Mrs. T. White, 1009 Maitland St. Phone 1642J.

SKIRT PLEATING, 75c; by mail, $1.10. Royal Pleating Company, 263 Dundas St. Phone 8643F.

WANTED—By Knights of the Ku Klux Klan of the British Empire, field men and organizers, Masons or Orangemen preferred; men must be over 25 years of age, Protestant and Gentile and of unquestionable moral character; give references. Apply Box 164, London.

BUSINESS CARDS

FARMERS, ATTENTION!
We repair all makes of implements. Superior Machinery Company, Ltd., next Tecumseh House, York St.

FEATHER pillows and mattresses renovated at Hunt & Sons, 592 Richmond St. Phone 5927J.

HAVE your lawn mower sharpened now. Gossman Repair Shop, 613 Richmond. Phone 1139M.

HAVE your chairs, couches, etc., sent to 89 Wharncliffe Rd. to be upholstered. Phone R. H. Pugh, 3654.

SLATE ROOFING — Our specialty is slate blackboard. J. Whittaker, 591 King St.

WARREN BROS., machinists, machine work of all kinds; cylinder blocks ground, welding, new and used pulley block grinding. 109 Rectory St.

WIRE for use and we'll wire for you. Bowley Electric, London phone 2203. St. Thomas Phone 1867.

BUILDERS AND CONTRACTORS.

ARTHUR MOULD—Roofing contractor, Phone 7891W. Asphalt and gravel roofs, asphalt shingles, expert repairs.

HARRY DENTON—Sewers, sidewalks and general cement work. 55 Glenwood Ave. Phone 2149J.

PLASTERING—Stucco a specialty. H. Meads, 225 Colborne. Phone 7029W.

R. McDONALD, Carpenter—Small contracts, jobbing and repairing; first-class work. Phone 1461W.

PLUMBING AND HEATING.

DON'T hesitate, but send for H. R. Dixon the plumber. 300 Cheapside. Tel. 1747W.

LET US attend to your plumbing and steamfitting; all work guaranteed. Allen & Pope, 153 Chesley. Phones 2293W and 7839M.

PLUMBING and repairs. W. O. Ellwood, 69 Becher St. Phone 4348W.

R. MILNE—Plumbing and heating; repair work a specialty. 102 Horton St. Phone 3966.

PRINTERS.

THE HOLLINS PRESS for fine printing and stationery. 761 Dundas St. Phone 7812W.

TAILORING AND REPAIRING.

DRESSMAKING of all kinds and goods made over at your own home if desired. Mrs. Grubber, 7 Moir St. Phone 5149J.

JOE DEAN—Cleaner, presser and repairer. 434 Clarence St. Tel. 4225J.

ARCHITECTS & SURVEYORS

FARNCOMB, F. W. — Civil engineer, surveyor. 307 Dom. Savings. Tel. 552.

MURRAY, WILLIAM H. — Architect, Dom. Savings Bldg. Phone 1557W.

MOORE & CO., JOHN M.—Architects and engineers. 489 Richmond St.

ACCOUNTANTS

RAYMOND, D. W.—Accountant, auditor, authorized trustee, assignee, liquidator. Room 10, Greene-Swift Bldg., London, Ont.

REAL ESTATE

DUNDAS Street East, one block from proposed new East London collegiate, 5 to 6 acres of land, excellent building property. For particulars write B. Coote, 10 Huron & Erie Building, Windsor, Ont.

McKENZIE AVE., 421—New buff brick bungalow. Would accept good car or building lot as first payment. Phone 6815.

NORTH—Two-story red brick, 3 bedrooms, brick fireplace, hardwood cupboard, hot water, etc., garage; would rent; modern. Phone 4752W.

ON NEW Wellington Rd. highway, lovely old home with beautiful grounds, for sale or will rent. Phone Mr. Edward, 5179J.

SEE HARRY SIEMON, insurance and mortgage loans, realtor, about real estate, insurance or loan. 404 Talbot St. Phone 541.

275 CATHCART St.—Choice brick bungalow, modern, two lots. Quick sale. Taxes $30. Economy home. Owner leaving. Other bargains. Sam D. Campbell, realtor, 422 Richmond.

SUMMER RESORTS.

GRAND BEND—Six rooms, furnished cottage, near lake, $65 per month. Geo. Eccleston, Grand Bend.

TO LET—6-room cottage at Erie Rest for August. Phone 969.

TO RENT—Month of August, comfortable furnished cottage at Grand Bend, London side, all conveniences. Phone 4800, after 6 o'clock phone 434.

WELL-FURNISHED cottage, all conveniences, grate or stove in living-room, 4 bedrooms, Grove or Westmount, reasonable, lot of room for family. Miss Groves, Invererie Heights, Port Stanley.

FARMS

WANTED—A poultry farm, near London, consisting of five to twenty acres. Apply R. Kerr, R. R. 8, Woodstock.

50 ACRES near Byron; good buildings; owing to sickness, owner will sell, rent or exchange crop, stock, implements if wanted. Brown & Alexander, 119 King. Phone 3297.

50 ACRES—London Township, good land and buildings, close to village, together with season's crop; take house in city. J. C. Patterson, 355 Richmond St.

HOUSES AND FLATS TO LET

ADELAIDE ST., 563—Upper duplex, 5 rooms and bath, modern conveniences. Apply 810 Colborne. Phone 8233W.

BRICK cottage, close in, beautiful location, modern except bath. Apply 35 The Ridgeway.

CHOICE HOMES, small and large, apartments, summer homes, offices, stores, farms. Secure yours. Sam D. Campbell, realtor, 422 Richmond.

CLIFTONVALE Ave., 103 — One-story house, fully modern, furnace, veranda, good lot, $22 per month. Phone 2998W, evenings 7197W.

COTTAGE—Six rooms, hydro, east of Rectory, south of Hamilton Rd., $12.50. Box 76, Advertiser.

DUNDAS ST.—Flat to rent, modern, $21 per month. Phone 1280W.

EDWARD ST., 79—Seven-roomed house, 3-piece bath, hot and cold water, full sized basement with new furnace, linoleum for sale on floors, couple preferred. Phone 5210J.

FLAT—Five rooms, light, water, bath, gas, rent $20, possession Aug. 15. Phone 1219 or apply 314½ Dundas St.

RIDOUT SOUTH, 46—Attractive 5-room apartment, veranda, hardwood floors, fireplace, cupboards, possession Sept. 1. Phone 1228.

WE HAVE a number of houses, stores, apartments and rooms for rent monthly or lease at reasonable rates. The Canada Trust Company, opposite Postoffice. Phone real estate dept. 5500.

ROOM AND BOARD

BRIGHT ROOMS, centrally located, steam heated, with board. Apply 505 Talbot St. Phone 8406.

SOUTH LONDON—Ten minutes walk to city, bed-sitting-room, with sleeper porch, business gentleman preferred. Phone 8749J.

WANTED—Board and room in a private home for a young girl attending Central collegiate institute. Write, giving particulars, to Box 78, Advertiser.

ROOMS TO LET

CENTRAL—Large, pleasant rooms, newly decorated, front bed-sitting-room, light housekeeping privileges if desired. Reasonable. 380 Dundas St.

CENTRAL—Two nicely furnished and newly decorated housekeeping rooms, all conveniences, reasonable rent. Phone 7672W.

LEGAL CARDS

BARTRAM, W. G. R.—Barrister, notary, etc., 59 Dundas St.

BUCHNER & RAMSAY — Barristers, solicitors, corner Talbot and Carling. Phone 99. Money to loan.

CARROTHERS, CECIL C. — Barrister, solicitor, notary public. Moore Bldg., King and Talbot Sts. Phone 8399.

CRONYN & BETTS, & BLACK—Frederick P. Betts, K.C.; F. C. Betts and J. D. K. Black, Huron & Erie Bldg., London, Ont.

CURRAN, FRANK H.—Barrister, solicitor, notary, Bank Montreal, cor. Talbot and Market Square. Branches, Glencoe and Dorchester. Tel. 1147J.

DOUGLAS, A. R.—Barrister, solicitor, notary public. Oak Hall Building.

FITZGERALD, W. C.—Barrister, notary, 110 Dundas St. Tel. 385.

GIBBONS, HARPER & BRADEN—Barristers, etc., Imperial Bank Bldg. F. F. Harper, J. A. Braden.

GLADMAN & STANBURY—Barristers, solicitors, etc. Bank of Toronto.

GRAYDON & GRAYDON—Barristers, Market Square north, Bank of Montreal Building.

JARVIS & VINING—Barristers, etc., 101 Dundas St. C. G. Jarvis, Jared Vining, W. E. Dyer.

MACPHERSON & PERRIN—Barristers, 57 Dundas St. Tel. 554.

MAJOR G. N. WEEKES, Huron & Erie Bldg., Market Sq. Hours, 10 to 5; Saturday, 9 to 1; Monday evenings, 8 to 9.

McEVOY, JUDD & HENDERSON — Barristers and solicitors. Money to loan. Bank of Toronto Chambers.

MENZIES & CLUFF—Barristers, solicitors, etc., 404 Talbot St. Tel. 874.

MURPHY, GUNN & MURPHY—Bank of Toronto Chambers. Phone 170.

RIDOUT & MAYBEE—156 Yonge St., Toronto, solicitors of patents and experts in patent law. Send for our handbook.

SCANDRETT, T. W.—Barrister, solicitor, notary; money loaned. 98 Dundas.

SPENCER & BRAUND — Barristers, solicitors, 211 Dom. Sav. Bldg. Tel. 790

TENNENT & TENNENT—Barristers, notaries, etc., 78 Dundas St.

WINNETT, MOREHEAD & NEELY—Barristers, solicitors, etc., 418½ Talbot St. Phone 1235.

DENTAL CARDS

BLAIR, DR. JOHN F. — Office, 241 Queens Ave. Phone 1400.

FREZELL, DR. M. J.—386½ Richmond St., over Taylor's drug store.

ROSS, DR. J. V.—Corner Dundas and Richmond, over C. N. R. office. Tel. 374.

TAYLOR, DR. H. D.—532 Dundas St. Evening appointments. Phone 4845.

THOMAS, D. ROSS—General practice. Specialist pyorrhea, X-ray. 381 Queen's

WESTLAND, DR. W. S.—Dentist, post-graduate crown and bridge work, extracting. Chicago, Philadelphia, Toronto, 1914. Office and residence, 287 Queen's.

WILKEY, DR. W. J.—169 Wortley Rd. Tel. 6175. Evening appointments.

AUTOMOBILES

AUTOMOBILE BARGAINS.

PRICES AND OUR GUARANTEE SELL OUR USED CARS.

OVERLAND Touring $115.00
1923 FORD Touring $325.00
1921 MAXWELL Touring $245.00
1922 FORD Sedan .....$590.00 (Special gear equipment, 4 speeds, gear shift)
1922 HUPMOBILE Touring .....$685.00 (Body like new, good cord tires, motor excellent)
1922 FORD Coupe .....$345.00 (Just overhauled, in fine condition)
1923 McLAUGHLIN Master 4 Roadster.....$775.00 (5 good cord tires, body and upholstering like new)
1924 STAR Sedan .....$995.00 (Balloon tires, kick plates, bumper front and rear, motor like new)
1925 STUDEBAKER Standard Coach .....$1,895.00 (Brand new, never driven)

Terms to suit every purchaser.

UNIVERSAL MOTOR SALES.
354-360 Clarence St. London, Ont.
Phone 2714.

CHEVROLET COUPE—
$325, excellent condition, driven by a careful driver. Terms, if necessary.

LONDON CHEVROLET CO.,
USED CAR DEPT.,
COLBORNE AND DUNDAS STS.

CONFIDENCE
IN USED CARS.

Buy a Used Car from a company that you can have the greatest possible amount of confidence in. We enjoy the friendship of 100% of our customers. Our prices are possible only through the large amount of business we do.

1924 McLAUGHLIN 4-Pass. Coupe.
1924 McLAUGHLIN Master Four 5-Pass. Sedan.
1923 McLAUGHLIN Master Four, 5-Pass. Sedan.
1922 CHEVROLET F. B. Sedan.
1923 CHEVROLET Superior Sedan.
1921 STUDEBAKER Special Six Touring.
1921 NASH 6 Touring.
1923 McLAUGHLIN Master Six 7-Pass. Sedan.

Your old car taken in exchange. Arrange Long Terms.

McLAUGHLIN MOTOR CAR CO.
FACTORY BRANCH.
RICHMOND AND BATHURST STS.

GET READY FOR YOUR HOLIDAY TRIP.

That wonderful motor trip you are going to take can be entirely spoiled by not having the proper accessories on your car.

Let us save you time and money.

Look over the articles listed below, get what you need and have a good time.

Luggage Carriers $1.95
Spot Lights $2.50
8-inch Mirrors $1.95
Rubber String Grips $1.95
Trouble Lamps $1.25
Automatic Windshield Wipers.....$4.95
Hand Pumps $1.50

THE RADIO AUTO ELECTRIC.
298 DUNDAS STREET.
OPEN EVENINGS.

FORDS—

We specialize on Ford cars. We handle no other make than Fords. Therefore, we are directly interested in the performance of new or used cars. The resale price of Fords we handle is set by the Ford Motor Company of Canada, and the public is thereby protected in buying used Ford cars or trucks against inflation of prices. The following list are the open and delivery cars we have in stock:

FORD Touring, 1923, starter ... $345.00
FORD Touring, 1923, starter $335.00
FORD Touring, 1921, starter $210.00
FORD Touring, 1917, less starter..$90.00
FORD Runabout Light Delivery (3) 1923 .....$235.00
FORD Light Delivery, starter, 1923 .....$275.00
FORD Runabout, starter, 1922 ..$250.00
FORD Truck, 1922, starter $275.00

We also have Used Ford Sedans and Coupes in stock.
Any of the above cars may be purchased on our easy-payment plan.

MIDDLESEX MOTORS, LIMITED.
TALBOT ST., AT QUEEN'S AVENUE
PHONE 1840.
OPEN EVENINGS UNTIL 10 O'CLOCK

IF YOU are going to buy, sell or exchange a car, see us. Charles Hutchison's Garage, 342 Ridout St. Phone 1373.

LONDON Used Car Mart, formerly Fletcher Brown, 80 York St. Phone 357. All makes and models of used cars bought and sold.

MAXWELL touring. Engine runs like a clock. Tires nearly new. Real serviceable car. $200. 280 Talbot. Phone 5681J.

OVERLAND coach, 1924, must be sold in ten days; mechanically perfect. Terms. Apply evenings, 43 Byron Ave.

THE right place to buy your used car. See our stock. Frank McLachlin, 86-90 King St. Phone 8.

1925 new Tudor sedan—Over $100 worth of extra equipment. Why buy a new car elsewhere when we can save you $100? London Motor Mart, 129 Queen's Ave. Phone 8118.

AUTOMOBILES

LONDON HUDSON-ESSEX SALES
LOWEST PRICED USED CARS IN CANADA. LARGEST ASSORTMENT IN WESTERN ONTARIO.
SEE FLETCHER BROWN
"WHERE PRICES ARE DOWN"
347 DUNDAS ST. PHONE 433.

OUT THEY GO ! ! !

BY THE POWER OF LOW, LOWER, LOWEST PRICES !

WE have determined to unload our low-priced stock and have, therefore, priced them at rock-bottom figures to insure their immediate sale. Just two days, though, remember, at these prices. If you ever had the desire to own an automobile, don't let this opportunity slip by.

HERE they are. No better values anywhere. Better come 'round today.

CLEAN-OUT sales.

Ford light delivery $125
Ford touring, 1919 .....$175
Studebaker 4-cylinder touring, starter and motor in good condition $80
$30 down, balance $10 month.
Studebaker 6-cylinder touring, in good condition $195
$50 down, balance monthly.
Special Chalmers 6-cylinder touring, 5 new Royal cord tires, new battery, first-class mechanical condition. Cash price $195
$50 down, balance monthly.
Overland model 90 touring, overhauled, refinished, new top. A snap $325

TWO days only we have put on these special prices to clear our low-priced stock. Every car a real bargain.

REMEMBER — A used car is only as good as the firm with which you do business.

FRANK McLACHLAN
USED CAR DEPARTMENT
86-90 KING STREET. PHONE 8.
BERT LEHMAN, MANAGER

(R)EVOLUTION OF PRICES FOR FRIDAY AND SATURDAY.

REO Touring—This car is in wonderful shape. Has Duco finish and looks like new $1,100.00

HUDSON Coach—New paint job, balloon tires all around with spare $850.00

MAXWELL Touring—A real good car, side wings, good running order $875.00

NASH Touring—New paint job, sport model $795.00

CADILLAC Touring—A sacrifice $650.00

McLAUGHLIN Touring—A bargain $475.00

OVERLAND Touring—Real good condition. A good buy ... $425.00

STUDEBAKER Touring
OVERLAND Touring
CHEVROLET Touring
DODGE Touring EACH, $275.00

Easy terms arranged to suit purchaser.

J. W. McLAUGHLIN.
WILLYS-OVERLAND DEALER.
DUNDAS AND WATERLOO STREETS
"Ask the Man with the White Hat."

UNUSUAL VALUES IN UNUSED TRANSPORTATION—

OVERLAND coupe, decidedly better than average condition. Only $257 cash needed.

CHALMERS 4-passenger coupe, in excellent running order, very comfortable and dependable. Will accept $100 cash down.

DURANT sedan, late model, carefully reconditioned as needed. An ideal family car at price of small new car. Easy terms.

McLAUGHLIN touring special master six, nearly new, at a big sacrifice.

DODGE Brothers roadster, priced low at $550. Cash or terms.

W. J. CHISHOLM,
DODGE BROTHERS DEALER,
70 YORK STREET.

AUTO ACCESSORIES.

AUTO TOPS, body trimming, slip covers and glass inclosures. London Auto Top, 170 Maple St. Phone 1363M.

BATTERY MEN, ATTENTION! New battery boxes, 6-volt, 11-plate type, for 60c. London Auto Wreckers, 264 Horton St. Phone 3510J.

AUTO REPAIRING.

AUTO REPAIRING—Drive in, save money. Fred Young, Hueston's Garage, 380 Wellington. Phone 423.

TAXI SERVICE.

BLUE BONNET TAXI—Tel. 6262. Baggage transfer. We never sleep.

HEXTER TAXI—Phone 2859 (formerly Marley-Hexter). 482 Richmond St.

MARLEY TAXI—Reliable drivers and cars at reasonable rates. Phone 2823.

CHIROPRACTIC

A. W. MACFIE Dominion Savings Bldg. chiropractic osteopathy and electrical treatment; twelfth year. Phones 4710 and 5710.

CHIVERTON, MAURICE L., Chiropractic, mechano-therapy and electro-therapy. 169½ Dundas St. Phones 4205, 3409J.

DR. MAUD NATTRASS—Chiropractic, 898 Dundas. Phone 5991W.

RICHARD C. BEST, Naturopath—Chiropractic, osteopathic, physio-therapy, electrotherapy. Hours, 9 to 11, 2 to 4. Phone 3328. 191 Wharncliffe Rd., South London.

A. W. LUCAS, chiropractic and massage. 86 Elmwood. Phone 7825M, 6 till 8.

CHIROPODY

BEATTIE, MISS—Graduate chiropodist, Talbot and Fullarton. Tel. 3027W.

GREY BEAUTY SHOP—Graduate chiropodist. 221½ Dundas. Tel. 2632W.

HILES, Dr. Le Roy V., specialist in all foot ailments, 202 Dundas. Phone 7380.

MARINELLO system for faces, scalps, chiropody, removal of superfluous hair permanently. Miss Beattie, Talbot and Fullarton. Phone 3027W.

S. W. CARPENTER—Expert chiropodist; reduces swollen limbs, violet ray and orthopedic treatments a specialty; examination free. 548½ Richmond. Phone 8656F.

OSTEOPATHY

CATON, HEDLEY V.—25 years in practice. 380 Adelaide St., between Dundas and King Sts. Phone 1573.

FOR SALE

ALE Stout—Real 9% guaranteed. Victory Malt and Hops, 78 Dundas. 5343W.

BULK Malt Extract, delivered free. Phone 1203 for 5 lbs., 30c lb., $1.50; 2 sealers, 20c; 2 pkgs. hops, 30c—$2.00. Gold Medal Products, 355½ Clarence.

CEMENT blocks—Only steam kiln dried in the city. Hard as stone. Lumber and Cement Products, St. Julien St. Phone 3761.

CUT FLOWERS, reasonably priced. London Floral Exchange, 5 Windsor Ave. Phone 5686F.

FLAT LENSES to your own eyeglass frames, $1 each. F. Steele, optician, opposite Loew's theatre.

FOR all things musical try Ashton's Music Store, 629 Dundas St. Phone 995M.

FULL LINE Pedlar perfect product, including metal lath, shingles, corrugated iron and garages. Brick and Supply Company, 609 William. Phone 4244.

LATH! LATH! No. 1 white pine lath at $13 M; 37" at $7 M. Everything in Lumber. London Lumber Supply Company, 500 Bathurst St.

NORDHEIMER PIANO—Walnut finish, in good condition, good buy. 154 Dreaney Ave. Phone 2255M.

REMINGTON typewriter, No. 10, and lady's wheel, both in first-class condition. For particulars, Box 75, Advertiser.

WASHING MACHINE, all-metal type, for $85; also all-copper type for $110. Leff Electric Company, 316 Grey St. Phone 4626W.

POULTRY AND LIVE STOCK.

HORSE, four years old, for sale. Apply 29½ Briscoe street.

SMALL pomeranian, female, pedigree. Price reasonable. Apply 136 Queen's Ave.

COAL AND WOOD

ALBERTA coal, $14; anthracite egg, $15; stove and nut, $15.50; pea, $12; Solvay coke, $12. A. J. McInnis. Phone 3029J.

ORDER NOW while summer prices last. Egg, $15; stove and chestnut, $16.50; coke and pea coal, $12. Patterson Coal Company, phone 2207.

WE SPECIALIZE
Genuine Solvay Coke. Also first quality Anthracite Coal. Guaranteed clean, well-screened fuel.
A. R. BRADLEY, COAL AND COKE.
Bristol Essery, Manager.
Hill St. and L. & P. S. R. Phone 6767W.

WANTED TO PURCHASE

MILK wanted by a reliable dairy; will pay $1.90 a hundred pounds for 3.5 milk; must be delivered by 9 a.m. Phone 5778W.

OLD GOLD and silver jewelry, watches, etc., bought. J. J. Feeney, 12 Market lane. Phone 765J.

WANTED — Used furniture at Van Loon's auction rooms for spot cash.

BUSINESS OPPORTUNITIES

GENERAL STORE, doing good business, 7 miles from nearest town, good reason for selling. For particulars, Box 81, Advertiser.

NEW BUNGALOW, 5 rooms, bath, frame store and stock, on Main St., Grand Bend, Ontario, doing good business. For information, write Box 19, Thedford, Ont.

140-QUART milk route for sale in London. Sydney Smythe, business broker, Market Lane, London.

MEDICAL CARDS

BANGHART, DR.—Women's diseases, surgery. Dundas-Maitland. Tel. 3500.

BICE, DR. E., 241 Queen's Ave.—Diseases of kidney, bladder, rectum, and diseases of women.

CAMERON, DR. D. A.—Dundas and Waterloo. Diseases of women and stomach. Hours, 11-12, 2-3, 7-8. Tel. 1786 or 1722.

DUFFY, DR. J. LEONARD, 200 Central Ave. Hours, 11-12, 2-4, 6-8. Tel. 5878.

HUFFMAN, DR. J. L.—Midwifery, 746 Waterloo St., cor. Oxford. Phone 5822.

HOLMES, DR. L. S.—Clinic Bldg., 241 Queen's Ave. Specialist skin diseases, X-ray, all forms of electric treatment.

KARN, DR., 438 Clarence St.—Specialist genito-urinary and rectal diseases.

LAIDLAW, DR. A. H., is now located at 219 Queen's Ave., corner Clarence St. Specialty, diseases peculiar to women and surgery. Phone 6646.

STEVENSON, DR. W. J.—391 Dundas. Specialty, diseases of women, surgery. Dr. H. A. Stevenson, X-ray. Dr. M. G. Peever, genito-urinary.

OSTEOPATHS

COLES, C. W. — 73 Hayman Court, Queen's Ave. Hours, 11-12, 2-4, 7-8. Tel. 4250F.

DETWILER, E. S., Osteopathist, 444 Waterloo St. Phone 3373W. Office hours, 11 to 12, 2 to 4.

HARKINS, Drs. Marie H., Rebecca—St. George Apts., Wellington. Abrams method of diagnosis and treatment. Hours 10-12, 2-5. Tel. 1560.

MOVING AND STORAGE

BELL DRAY—Trunks moved, 25c up. Phone 8690W. 46 Hume St.

BIGGS furniture storage—Moving vans. 97 Carling St. Tel. 1162.

DAY'S covered moving vans. Phone 2887. Office, 480 Maitland St.

FREEMAN & WHITING—Auto trucking; large van, local and long distance. 884 Trafalgar St. Phone 6038.

LONDON CARTAGE — For unloading cars, safes and machinery. 306 Grey St. Office Tel. 204, 2089W.

PROBYN W. C.—Local and long distance moving, goods insured, covered van. 448 Cheapside. Phone 7069.

TRUCKING—Local and long-distance moving, 2-ton truck. Phone 3019J. J. Langdon.

INSURANCE

ABBOT-LAWSON Assurance Agencies, your safety service. Dominion Savings Bldg. Phone 650.

GUNN, G. M. & SON, Limited (George G. Gunn, Allan M. McLean)—Fire, life, accident, automobile.

LIFE and general insurance — O. C. Stoner, Room 15, Moore Bldg. Phones 6803J and 6362J.

OSWALD ST. LAWRENCE, Dominion Life Insurance Co., 217 Dominion Savings Bldg. Phone 6050.

WILSON, S.—Sick, accident, hold-up, robbery, fire and automobile insurance, money to loan, mortgages, rents collected. 216 Richmond St. Tel. 2103W

VETERINARY SURGEONS

NEW VETERINARY SURGEON—Rice, Dr. J. M., post-graduate, London, England; diseases of dogs and pet animals a specialty. Office and hospital, 97 Wharncliffe Rd. S. Phone 2551; no answer, call 104.

WILSON, W. J.—Veterinary; horse and dog hospital, 84 King. Tel. 788.

W. McDONALD, Veterinary Surgeon. Phone 777J. 348 Talbot St.

AUTOMOBILES

WINDSHIELDS
We have special plate glass for windshields and closed cars. Replacements made while you wait.
Hobbs Manufacturing Co.
LIMITED.
RIDOUT AND YORK STS. v

REAL ESTATE

BERT WEIR
REALTOR.
Over Oak Hall.
Phone 6250. Residence Phone 1973.

L. H. REILLY, Manager.
Residence Phone 1602J.

B. Hookway 3613W. Bill Taylor 1908. T. Wilkey 4781. H. R. Laird 7890F. W. C. MacArthur 7419.

NOW IS THE TIME TO BUY.
DURING a business depression you can always find bargains in Real Estate. Our staff consists of men experienced in London Realty values who will conscientiously help you to select bargains.

500 FEET ON C. N. R.
$3,000—$1,000 Down—4 acres, suitable for factory, subdivision or market gardener, 400' on Highbury St., and 400' on Trafalgar St.

FACTORY OR WAREHOUSE BUILDING.
$12,000 — Terms — Hamilton Road, new red pressed brick building, suitable for factory or warehouse or machine shop, size 50'x120', with 2-story office in connection.

$5,500—Princess Ave., near Waterloo, 2-story brick, 4 bedrooms, large living-room with fireplace, dining-room, kitchen, 3-p. bath, furnace, veranda, lot 42'x132'.

TO RENT.
$22 monthly — Oxford Street East, 1½-story frame (new), 6 rooms, 2-p. bath, furnace, full basement, veranda.

$30 monthly — Ontario Street, large 2-story square plan, fully modern, garage, slate roof.

4 LOTS TO EXCHANGE.
$300 EACH—Cheapside Street, four lots on a corner to exchange for a house in London, any location.

$5,300—$1,000 Down—Queen's Avenue, EAST, new rug brick cottage with stairway to second floor having space for 3 rooms; first floor, parlor, dining-room, kitchen, two bedrooms, 3-piece bath, furnace, veranda, full basement, gas heater, completely redecorated.

FOR SALE

L. Wolfe, Ladies' Wear
The Credit Clothiers. It costs you no more. Give us a trial.
372 DUNDAS STREET
Phone 6112W. zxv Open Evenings.

GOLF BAGS
$2.00 to $17.00
GURD'S, 185 Dundas St.
zxv

THE LONDON ADVERTISER

CLASSIFIED ADS.
Standardized and Indexed for Quick Reference.
PHONE 3670.
THE LONDON ADVERTISER
reserves the right to classify properly all advertisements submitted for publication.
Not responsible for errors in advertisements following date of first publication.
Ads. not cancelled after 10 p.m.
Ads. for morning paper must be in by 10 p.m.
Ads. for evening paper by 1 p.m.
All advertisements for Saturday's papers must be in our hands by 10 p.m. Friday previous to enable them to appear

Use Your Telephone

PURE FOOD SUGGESTIONS FOR YOUR TABLE WHERE TO BUY

Use Your Telephone

Friday, Saturday and Monday Bargains at Andersons

We guarantee all meats to be of A1 Quality. Special with your order: 10 pounds Granulated Sugar and 4 packages Lux, $1.00. Remember Saturday night sale, 7 to 10 o'clock, at reduced prices. We deliver to all parts of the city. Vegetables of all kinds.

BABY BEEF
Sirloin Roast Beef 6 to 10 lb. 25c
Round Steak Roast Beef 25c
Porterhouse Roast Beef.. 28c and 30c
Hamburg Steak 2 lbs. 25c
Sirloin Steak 30c
Round Steak 28c
Rib Boiled Beef ..... 10c and 12c
Flank Beef 10c

LARD
5 lb Pail Lard $1.00
3 lb Pail Lard 60c
1 lb Pail Lard 20c

SUNDRIES
2 Cornflakes 25c
2 Shredded Wheat 25c
2 Post Toasties 25c
3 Washing Soda 25c

FRESH PORK
Ham Roast ..... 30c and 32c
Pork Loin Roast ..... 30c and 32c
Pork Chuck Roast 23c
Pork Shoulder 20c
Roast Pork 20c
Fresh Pigs' Feet doz. 15c
Fresh Side Bacon 25c
Pure Pork Sausage 20c
Tomato Sausage 20c
Orchard Farm Sausage, 2 lbs 25c
Cambridge Sausage 18c

SUNDRIES
1¼ lbs. Cocoa 20c
3 Chipso 25c
3 Rinso 25c
2 lbs. Homemade Shortening 30c
..... 30c
Peck New Potatoes 50c
New Cabbage, each 10c
Cooked Pigs' Feet, 4 lbs... 25c

VEAL
Of the Better Kind
Fillet Veal 35c
Loin Roast Veal 28c
Rump Roast Veal 25c
Breast Veal 12c
Stew Veal 10c

SPRING LAMB
Leg Lamb 43c
Loin Lamb 42c
Shoulder Lamb with neck 35c
Breast Lamb 25c
Lamb Chops 45c

Bulk Olives, pint 40c
Bulk Ceylon Tea 60c
Lambs' heads, with tongues..... 3 for 25c
Peas, Corn or Tomatoes..... 2 cans, 35c

Andersons, The Big Store, Ltd., Market House
Phones 1643-1644. Friday Evening, 2064W. Deliveries: 8, 9, 11 a.m., 2, 4, 8 p.m.

PROGRESS MADE IN MINE PARLEY

Governor Pinchot Brings Factions Together by Shelving Checkoff.

Associated Press Despatch.

Atlantic City, July 23.—Anthracite operators paused today in deliberations with the miners on the latter's demands for adoption of the check-off to answer what they deemed a challenge of their authority to negotiate renewal of the contract expiring August 31.

Major W. W. Inglis, chairman of the operators' delegation on the joint scale sub-committee, made public a statement to be published tomorrow in the bulletin of the anthracite bureau of information, issued for private circulation among the members of the bureau. The statement said:

"The industry is, of course, fully aware that the negotiating committee consisting of Major Inglis and Messrs. Thomas Thomas, George B. Hardesty, J. B. Warriner, A. M. Fine and E. H. Suender is clothed with full authority to negotiate and agree upon a new contract."

All the arguments which miners and operators have exchanged for years for and against adoption of the union check-off, by which company paymasters would deduct union dues from pay envelopes, were renewed today.

The check-off was recalled today as having been the rock upon which the 1923 wage conference split. The controversy kept the parley divided until nearly four hours before Governor Pinchot finally brought the two sides together by shelving the question entirely, and securing agreement upon the different basis of a 10 per cent increase in wages.

The interest both mine owners and mine workers showed in the question on its revival left the impression among some observers that the disputants might be taking up where they left off two years ago. However, the official word at the end of the day was cheering, "a little progress."

PORT STANLEY
THE IDEAL SUMMER RESORT
A GOOD PLACE TO HOLIDAY

ALL SET FOR THE SECOND OF THE SERIES OF WEEKLY

Amateur Theatrical Contest

SATURDAY EVENING
At 8:45 at the L. & P. S.

Beach Movies Airdrome

Funnier, More Melodious, a Prettier Dancing Spectacle than you have ever seen in outdoor entertainment. A pack of laughs and melody with the added interest of competition for the

CASH PRIZES $5, $3, $2

and added rewards for every contestant.

If you have ability as an entertainer, if you can sing, dance, tell a funny story, or do a trick and made the public like it, get behind the footlights and open your career.

All contestants must report to the management at the theatre before the contest starts, to arrange music, cues, props, etc. Dressing rooms available back of stage.

AMATEUR CONTESTS EVERY SATURDAY EVENING

The London & Port Stanley Railway

SPECIAL ANNOUNCEMENT!
RAIN PRIZES
Every Wednesday and Saturday
Throughout the 1925 Season

Free Lucky Numbers to everyone who goes to Port Stanley on Wednesday or Saturday via the L., & P. S. Hold your number. If it rains, drawing and award of prizes will be held at Beach Movies Airdrome at 9 p.m.

Tomorrow's Big Prize
$100 SILK LINED GENT'S SUIT OR GENT'S OVERCOAT
made of the finest in the latest style by
TILLMANN, LONDON

Beach Movies
TONIGHT—SATURDAY
"CYCLONE RIDER"
MONDAY — TUESDAY
MABEL NORMAND in SUZANNA

SUNDAY CONCERT
INVERERIE HEIGHTS, 3:30 P.M.
SYMPHONY ORCHESTRA

FOOD FOR HUNGRY CHILDREN.

By BARBARA BROOKS,
Kellogg Company, Home Economics Department, London, Ont.

Someone has said that a child is just one long, exaggerated appetite. This statement will be heartily indorsed by many mothers, especially during the summer vacation. It needs only an appetizing odor from the kitchen to lure the children to the door begging for something to eat because they are "simply starved."

And they are hungry. If they go to bed at the right time, they are up early, and after breakfast play so energetically that by mid-morning when the crisp, brown cookies are done they cannot wait another minute for a taste. Do you remember how good your own mother's cookies, hot from the oven, tasted to you? You have only to close your eyes to recall their flavor!

Some children, too, are of a more nervous temperament than others and need food at more frequent intervals. This type should be fed oftener, but not in such amounts as to spoil their appetites for the next meal. With all children care must be taken to give them simple food, which is easily digested and not too sweet. For this reason the jar filled with wholesome cookies is a real help to mother. Another good between-meal food is ready-to-eat cereal. This can be eaten dry without danger of overeating. Especially in hot weather is a bowl of cornflakes a welcome filler for the child whose legs seem to be hollow.

The following cooky recipes are nourishing. They are neither too rich nor too sweet, and the fruit and coarse cereal give them extra health value.

Concordia Bran Cookies.

1-3 cup sugar
1-4 cup butter
1-4 teaspoon salt
1-2 teaspoon vanilla
Rind of half an orange, grated
1 cup flour
1-4 teaspoon soda
1-4 cup sour milk
1 cup all-bran.

Combine sugar, shortening, salt, vanilla and orange rind, beating very well. Sift flour with soda and add alternately with milk. Add All-Bran. Chill until thoroughly cold, and roll thin. Cut in desired shape. Use as little additional flour as possible. Bake in moderate oven for 12 to 15 minutes. (380F.)

Fig Newtons.

1-3 cup shortening
1-2 cup sugar
1 egg
1 cup All-Bran
2 cups flour
2 teaspoons baking powder
1-3 cup milk.

Cream the shortening and sugar together and add the egg. Beat well. Add All-Bran and sift the flour, salt and baking powder, alternating this with the milk in adding to the other mixture. Put in the ice box and thoroughly chill. When cold, roll in a thin strip, 4 inches wide. Fill one-half lengthwise with fig filling. Fold other side over and pinch sides together. Cut this strip in pieces 2 inches long. Brush with milk and bake on buttered baking sheet. (350 to 375 degrees F.)

GRAIN ELEVATORS MUST JOIN TO MAKE PROGRESS

Associated Press Despatch.

Philadelphia, July 24.—A warning that the co-operative grain elevators of the Canadian West "must get together for the attainment of success" was sounded by Prof. G. R. Fay of the University of Toronto in addressing the morning session of the American Institute of Co-operation in annual session here. Taking as his subject the organization of the Canadian wheat pools, Professor Fay declared: "It is essential that the pools should not break away from the older co-operative movement. The elevator interests must get together and work hand in hand."

FILLING THE JAM CUPBOARD.

By ANN PROCTOR.

Although the strawberry crop was mostly a failure and very little strawberry jam made this year, the housewife fortunately can fill her jam cupboard with other delightful fruits which give promise of heavy crops at reasonable prices.

Cherry jam is one of the most delightful and tasty ways of putting down this delicious fruit and is a revelation to the housewife who has not already tried it. While cherries contain insufficient pectin to make them set, science has come to our rescue and the bottled pectin which can be purchased at any grocery store supplies the necessary jellying nature. It not only supplies pectin to fruits which are deficient in this necessary substance, but reduces the boiling to one minute, thereby saving the flavor and color formerly boiled away. I would strongly advise all housewives to make a good supply of cherry jam.

Raspberry jam is another favorite and I must again advise the use of commercial pectin in making your supply. Because of the short boil, all the juice, flavor and color of this luscious fruit are preserved and the finished product does not contain as large a percentage of seeds.

In using this bottled pectin you will find the cost of jams and jellies is not more than by the old method, as the extra quantity obtained through the saving of the fruit by the one-minute boil, more than pays for the cost of the pectin.

SYLVAN GIRLS WIN.
Special to The Advertiser.

Parkhill, July 23.—The Sylvan girls softball club visited Thedford Monday evening and defeated the Thedford girls, 19-5. The return game will be played at the tournament which is being held near Sylvan during August.

AMERICAN ASSOCIATION.
Minneapolis 1, St. Paul 4.
No other games scheduled.

Dominion Stores
LIMITED
CANADA'S LARGEST RETAIL GROCERS

GRANULATED SUGAR, 10 lbs. ...67c

WHITE SATIN FLOUR, PASTRY...24-lb. bag for 99c
FRUIT JARS, pts. 99c doz., qts. $1.09 doz., gal. $1.49 doz.
DUTCH CREAM BISCUITS ..... 35c lb.

D. S. L. BAKING POWDER....21c lb.

GUEST IVORY SOAP ..... 5 for 25c
IVORY SOAP FLAKES ..... 10c pkt.
H. HORNE'S DAINTY PUDDINGS ..... 3 for 25c

CRISPO FIG-BARS Biscuits 19c lb.

BRUNSWICK SARDINES ..... 4 for 25c
MILLSTREAM PINK SALMON, 1s 15c
CRISCO 1s, 27c; 3s, 78c
SPECIAL BLEND TEA 63c
LUX ..... 4 for 30c
SWEET PICKLES, Mixed, Gherkins or Mustard....49c
RIVERSIDE PEAS ..... 2 for 29c
H. P. SAUCE 25c
LYLE'S SYRUP 25c

We are adding another link to our great chain. Watch for the opening, July 30th, 1925, at 144 HAMILTON RD. SPECIAL PRICES FOR THE OPENING!

MARTIN'S
The Store of Quality.

SPRING LAMB
Choice Legs ... 38c
Front Quarters, 30c
Loins, any wt. 38c
Loin Chops .. 40c

VEAL
Leg Roasts .. 23c
Thick Breasts, roasting, 12½c
Shoulder Roasts . 18c
Cutlets, lb. 35c

BEEF
Oven Roasts .. 10c
Rolled Pot Roasts, 12½c
Rump Roasts . 22c
Meaty Pot Roasts ... 8c

CANNED GOODS
Tomatoes—18, or 3 Tins for 50c
Ketchup, quarts... 20c
Small Bottles, 10c, or 3 for ... 25c
Corn, per tin.. 18c
Pears, large tin 25c
Peaches, per tin.. 23c
Peas, per tin.. 15c

CURED MEATS
Mealed Rolls ... 34c
Smoked Rolls ... 34c
Pickled Hocks 8c
Rolled Corned Beef, lb. 15c

FRUIT AND VEGETABLES
Oranges ..... 60c and $1.00 dozen
Lemons ..... 40c dozen
Bananas ..... 30c dozen
Peaches, quart basket..... 25c
Apples, quart basket 15c
Cherries, 1-quart basket 15c

Phone 48 177 Dundas St.

BONNIE UNCLE WINS 2:18 RACE AT SARNIA

Ridgetown Horse Captures $500 Purse in Straight Heats.

Special to The Advertiser.

Sarnia, July 23.—The big two-day race meet in connection with the Old Boys' reunion opened today with a large crowd in attendance.

The following are the results:

Trot or pace, 2:30 class, purse $500:

Dexter Grattan, Wm. Sheard, Hamilton	3	1	1	1
Ray Grattan, W. R. Fraser, Forest	2	2	2	2
Doctor E., T. Eddy, Petrolia	5	6	4	3
Victory Bond, H. Campbell, Lawrence Station	4	4	5	4
Jean Peters, W. T. Goodison, Sarnia	6	5	6	5
Nellie Carron, R. O'Neil, Mitchell	1	3	3	dr
Uneeda Grattan, G. Lett, Sarnia	7	dr		

Time—2:19¼, 2:16¼, 2:16¼, 2:17¼.

2:18 trot or pace, purse $500:

Bonnie Uncle, W. Fraser, Ridgetown	1	1	1	
Elsie Grattan, G. Lett, Mitchell	2	2	2	
Freddie C., R. Taylor, Wallaceburg	3	4	3	
Joe Patchen, H. Campbell, Lawrence Station	4	3	4	

Time—2:14¾, 2:14½, 2:14½.

LONDON TEAM SECOND AT INGERSOLL SHOOT

High Scores Feature Western Ontario Trap Shooting League Events.

Special to The Advertiser.

Ingersoll, July 23.—Low scores were few and far between in the Western Ontario trap shooting league event held here this afternoon, which brought out many competitors. The Ingersoll-Woodstock team, with a total of 242, carried off first honors. The London team, with a score of 237, was in second place, and Tillsonburg, with a score of 232, in third place.

The scores at 50 birds were as follows:

W. Vail, St. Thomas	48
E. Dunn, St. Thomas	46
Nelson Long, Hamilton	50
E. Wiseman, Ingersoll	43
Gordon Sage, Ingersoll	48
F. Kerr, Crediton	48
R. Bell, Hensall	45
Dr. Banghart, London	47
J. Payne, Tillsonburg	47
James Kerr, Ingersoll	41
G. Marr, Woodstock	46
F. W. Staples, Ingersoll	43
J. Pearsall, Ingersoll	41
L. H. Eckhardt, Ingersoll	47
J. Staples, Ingersoll	48
Dr. Bice, London	48
R. Jordan, London	43
William Barnes, Hamilton	48
W. McLance, St. Thomas	46
Dr. Chiverton, London	46
Sam Vane, Tillsonburg	46
W. Hodge, Jarvis	45
H. Payne, Tillsonburg	48
James Vance, Tillsonburg	46
H. Sherwood, Tillsonburg	42
George Vallee, Tillsonburg	42
F. McMullin, Ingersoll	43
P. B. Neal, Tillsonburg	45
R. Winders, Ingersoll	47
B. Maynard, Woodstock	39
J. W. Meadows, Woodstock	43
J. McCausland, London	48
T. Baker, London	42
J. Greer, London	43
B. M. Martell, Crediton	43
W. Bradfield, Tillsonburg	40
W. R. Veal, Ingersoll	39
A. Cornfood, Ingersoll	39
H. Avery, Ingersoll	36
A. Service, Ingersoll	43

VESSEL MOVEMENTS.
Canadian Press Despatch.

Port Dalhousie, Ont., July 24.—Up—McKinstry, Arlington, Auba. O'Hagan, Ruby, Drumahoe, Malton, Corrona, Daniels, Douglas, Glenlochie, Bennington, Kamloops.

Down—Jolly Inez, Rahame, Claremont, Royan, Richards, Warren, Clement, Beaverton, Chemong, Saskatoon.

INSURED WEATHER NOW RULES PORT

Starting This Week Patrons Get Guarantees On Wednesdays, Fridays.

Rain prize awards every Wednesday and Saturday during the present season, free for the patrons of the London & Port Stanley Railway, are this week's sensational announcement by the management.

The "Ain't Goin' To Rain" stunts have fastened on the good nature of the summer pleasure hunters, and have furnished a positive guarantee for every picnicker that there is sure to be a good time, rain or shine, at the Coney Island of Western Ontario.

The prizes for the Wednesday and Saturday standing offer are to be awarded subject to the usual conditions. If it rains in Port Stanley between 2:30 and 5:30 p.m. a drawing will be held at 9 p.m. at the L. & P. S. Beach Movies Airdrome. Everyone will receive a free ticket when he commences his journey to the lakeside on the railway. Other tickets are also to be distributed to patrons of the L. & P. S. Cafeteria and Bridge street restaurant. If it rains even a passing shower the lucky numbers will be drawn and announced from the stage. These numbers will also be published in London and St. Thomas newspapers on the following day and a further twenty-four hours then allowed in which the winners can present their claims.

Tomorrow's big prize is a sample of the excellent rewards offered, namely, a hundred dollar suit or overcoat tailored by Tillmann of London, Western Ontario's leading maker of good clothes for men. If the winner cares to do so he may take either a silk-lined suit with two pairs of trousers or the alternative of an overcoat of equal value. Thus rain will be far from a misfortune. The crowd is singing "Let It Rain! Let It Pour!"

Tomorrow evening the management will present the second of the series of Saturday night amateur theatrical contests launched so successfully a week ago. Ten big acts, produced by entertainers of remarkable ability, tickled a packed audience with novel and melodious features and brought a storm of applause in favor of continuance from week to week. Arrangements to this end have now been made. Several entries have already been received, guaranteeing a program tomorrow night of the highest merit. The audience is urged to indicate its preferences by generous applause, thus to enable the judges to reach popular verdicts in the award of the cash and other prizes.

EDINBURGH DOCTOR COMMENDS CANADIAN

Credits Dr. T. J. Glover With Having Isolated Cancer Microbe.

Associated Press Despatch.

Edinburgh, July 23.—Dr. T. J. Glover, formerly of Toronto, but now of New York, is given credit by Dr. James Young, of the Edinburgh College of Physicians, with having reached results in his cancer investigations similar to those reached by Dr. Young, who in 1921 described what he regarded as the cancer microbe.

Further investigations, Dr. Young states, have convinced him of the accuracy of his earlier investigations and he says the same results were also reached by Dr. Glover in Toronto in a parallel investigation, although the conclusions in both cases were received with incredulity.

Dr. Young says that the ultra-microscopic virus discovered by Dr. W. E. Guy and J. A. Barnard is probably identical with his own discovery. He believes also that this new research may eventually lead to the discovery of the secret of such diseases as smallpox, measles and influenza.

"Cancer is curable," Dr. Young declares. "Let us publish this in the largest headlines available. If taken in the early stages cancer cases are entirely curable."

MELBOURNE SHOW FALLS INJURING MORE THAN 100

Associated Press Despatch.

Melbourne, Australia, July 24. — One hundred and thirteen persons were injured, some of them seriously, when the veranda of a moving picture theatre collapsed during the parade of a band of visiting American sailors here yesterday. No one was killed.

When Summering At Port Stanley
You may still enjoy your favorite bread.

NEAL'S GOOD WHITE BREAD

delivered fresh from our ovens to your summer home every day.

NEAL BAKING CO., LTD.
BREAD FACTORIES AT
WINDSOR — LONDON — ST. THOMAS — SARNIA

Entertain Visitors At the Casino

THEY will be delighted with this amusement center. Many strangers from distant points have already lavished unstinted praise on the wonderful dancing surface and the lovely view over sparkling, moonlit waters. The favorite Pudney Orchestra plays every night at the

PORT **CASINO** STANLEY

MURDER OF MINER LAID TO GUARD OF STEEL CO.

Warrant Issued Today For the Arrest of Jos. MacLeod—Still in Hospital.

Canadian Press Despatch.

Sydney, N.S., July 24.—A warrant was issued this morning for the arrest on a charge of murder of Joseph MacLeod, British Empire Steel Corporation policeman, for the shooting of William Davis, miner, in the New Waterford riot of June 11. The warrant was issued by Magistrate J. J. Smith on instructions of Crown Prosecutor Malcolm Patterson after conference with the attorney-general's department.

MacLeod suffered two fractures to one of his legs in the fight between miners and corporation police and is still in hospital.

RECEIVED BY KING.
Associated Press Despatch.

London, July 24.—Dr. Wm. E. Gye, member of the British institute of medical research, and Dr. J. E. Barnard, of King's college, London, who recently announced that they had discovered the germ of cancer, were received today by King George.

CORONER'S JURY PRAISES WOMAN

Recommend Recognition For Quick Work of Mrs. Rodger.

Canadian Press Despatch.

St. Catharines, July 23.—Complete exoneration for the shooting of the bank bandit, Mat Kolide, together with commendation of her brave action, and recommendation that official notice be taken of it, were accorded Mrs. W. R. Rodger, wife of the St. Davids bank manager, by Coroner Currey's jury, which formally investigated Kolide's death here tonight.

"From the evidence submitted," said the jury, "we find that Mat Kolide came to his death July 15 from a bullet wound inflicted from a shot fired by Mrs. Rodger in protecting the life of her husband, William Ross Rodger. We also appreciate the heroism shown by Mrs. Rodger, and would recommend that recognition be shown her for her quick action in saving the life of her husband and the property of the bank."

"I consider the finding in absolute keeping with the evidence," said Coroner Currey. "And this action may deter others in committing hold-ups and robberies, which have become all too frequent."

Doctor Scores Long Trousers

Associated Press Despatch.

Bath, England, July 23.—Men should stop wearing long trousers and thereby avoid the dread ailment of varicose veins, Dr. Leonard Hill, of the London bureau of medical health, states. Tight collars were also injurious to health, he declared. Women, with their loose-necked blouses, short skirts and rolled-down stockings, obtained a much freer criculation of the health-giving ultra-violet rays.

Rowat's Teas
Used in Homes Where Quality Rules.
From 70c to $2.00 Pound
T. A. Rowat & Co.
250 Dundas St. yv Phones 3051-3052

Preparedness
It is better to have an extra pair of glasses and never need them than it is to need them ONCE and not have them.
CARE FOR THE EYES THAT CARE FOR YOU.
BROWN OPTICAL CO
QUALITY BEYOND QUESTION.
223 Dundas St. Phone 1877.
Branch: Hamilton. zxv

Cut shows one of our many lines.
Our fitters are experts, $1.50 to $10.00. We have Trusses to fit all needs.
ANDERSON & NELLES
Dundas St.

COAL
Egg, Stove, Nut and Pea Coal, the best obtainable.
Prompt delivery to all parts of the city.
Orchard's
45 York Street. Phone 384. zxv

— FOR —
AMBULANCE SERVICE
PHONE 1968
HEATED INVALID COACH
GEO. E. LOGAN
371 DUNDAS ST. zxv

Stratford First-Aid Team Wins Chamberlain Trophy, In Line For Championship

HON. MANNING DOHERTY, former minister of agriculture in the Drury government, who has accepted the invitation of Saskatchewan co-operative associations to address a joint meeting of all the commercial agricultural associations in that province.

C. N. R. Shops No. 2 Party Now Leads in Central Region.

SEEK THORNTON CUP

Special to The Advertiser.

Stratford, July 23.—The title of the leading first-aid team in the dominion can hardly be denied the C. N. R. shops No. 2 team here, which has just received word that it has been awarded the Chamberlain trophy. This honor is emblematic of the championship of the central region of the C. N. R. The shops team now holds the Montizambert trophy and the Ontario provincial shield, emblematic of first-aid championship in the dominion and province respectively.

Winning the Chamberlain trophy puts the team in line for the Sir Henry Thornton cup. This cup means championship of all C. N. R. lines. The ownership of this cup will be decided by marks obtained by the three regional teams in recent competitions, so the Stratford team's chances are good. The winning of this trophy will mean that all leading first-aid titles in the Dominion will belong to the team, members of which are: James Miller, captain; H. Killoran, P. J. Bull, A. Capper, P. Weir.

The C. N. R. shops team No. 1 came second in the Chamberlain contest, being tied with the Montreal shops team. The members of this team were Vic Mannell, captain; W. Capper, G. Stewart, Fred Bradley and Albert Stralo.

Not Affected By Change.

Announcement that the adolescent school attendance act is to be more strictly enforced, compelling children under 16 years to have at least 400 hours annually in school, will have no effect in Stratford. According to Hugh Ferguson, school attendance officer, Stratford has always lived up to the act. The children under the requisite age not at school are given certificates on application, and take night school work. There are about 75 of these in Stratford, Mr. Ferguson says.

No Sign of Borer.

Despite reports of evidence of corn-borer in other counties, Agricultural Representative M. C. McPhail reports that there are no evidences of it in Perth yet. The corn crop is coming along well, and it is believed it is too early to see the work of the borer on it. No one reports seeing the corn-borer moth, however.

LIQUOR CHARGE IS RESULT OF RAID

Alleged Over Strength Beer Found at Home of J. Sikora, St. Thomas.

TO APPEAR TUESDAY

Special to The Advertiser.

St. Thomas, July 23.—Although a surprise visit Wednesday failed to reveal any evidence of a still, Joe Sikora, Steele street, will appear next Tuesday morning to answer a charge of having liquor in a place other than a private dwelling.

Suspecting that moonshine was being manufactured, officers visited Sikora's house yesterday, and discovered several bottles of alleged over-strength beer.

Pass Musical Examinations.

Miss Ella Webber, musical teacher, 43 Balaclava street, passed her examination in composition at the Toronto Conservatory of Music, it has been announced. Miss Orpha Burn passed in pianoforte playing in the junior grade. Miss Ella Dibley was successful in the elementary theory examination. All three are pupils of J. D. Gilchrist, organist of Knox church.

Unhurt in Crash.

Fred Scoyne, St. Thomas, escaped injury in Blenheim, Saturday, when his automobile locked wheels with a car driven by H. Wilkinson, of Toronto. Both cars were badly damaged.

Spend Day at Port.

Members of the Presbyterian summer school at Alma college spent Thursday at Port Stanley. Classes at the college are given over this summer to discussion of particular problems instead of lectures on general subjects, as has been the custom heretofore.

Mrs. Mary Battye died Thursday night at the home of her daughter, Mrs. Leonard Fellows, 20 North Omemee street, aged 76 years. The deceased leaves one daughter, Mrs. Mary Ann Fellows, and two sons, George and William, of Brantford.

Investigating Fire.

Deputy Fire-Marshal Nealon was in the city Thursday, investigating the mysterious fire which broke out in the store of Benj. Mannis, Wednesday evening. No finding will be made for a day of so, it is understood.

MILITARY RIBBONS, BADGES AND BUTTONS.
Peel's! Peel's!
10 MARKET LANE
NOW AT RED STAR NEWS CO.

FARMERS TO GET FIFTEEN MILLION

To Be Distributed Before August 1 by Wheat Pool.

Canadian Press Despatch.

Winnipeg, July 23.—Fifteen million dollars will be paid to members of the Inter-Provincial Wheat pool before August 1, according to an official statement issued today by the president of the Canadian Co-Operative Wheat Producers, Limited.

The second interim payment will amount to 20c a bushel, based on No. 1 wheat, and brings the total already distributed to $1.55 per bushel on the 1924 crop. The statement intimates that the final installment will be made some time next month.

Due to the volume of wheat received by the pool during recent weeks, the 1924 pool was not closed until July 15.

Twenty cents a bushel will be paid on No. 1, 2 4 and 4 Northern, also the toughs of these grades; 15c on No. 5, tough 5 and rejected grades. No payment, the statement says, will be paid at this time on feed, and such wheat graded rejected, wheated and condemned.

Spreads on grades will be adjusted when the final payment is made.

OXFORD YOUTH THROWN ACROSS MOWER KNIVES

Garnet Whittaker Receives Severe Laceration and Broken Ribs.

Special to The Advertiser.

Woodstock, July 22.—Garnet Whittaker, 12, son of George Whittaker, of Embro, received severe lacerations to his legs, and suffered several fractured ribs when he fell from the mower he was driving to his father's farm last night. He had turned to look at a passing vehicle on the road when the horses bolted and he was thrown from his seat across the knives. He was rushed to the Woodstock general hospital, where his condition was reported as serious. He is reported tonight, however, to be making satisfactory progress toward recovery.

BANDSMEN REFUSE TO PLAY FOR EARL UNLESS PAID

Canadian Press Despatch.

Toronto, July 23.—Bandsmen of Toronto Regiments have refused to play at the ceremonies of welcome to Field Marshal Earl Haig in this city tomorrow, unless they are paid for their services.

The bandsment say they have the greatest regard for the Earl, and that their refusal is not to be regarded as slighting him. The city this year refused to pay for the usual series of band concerts in public parks, and it is believed that the trouble arises from this source.

STRAW HATS
ALMOST GIVEN AWAY
Right in THE HEART OF LONDON Trade Mark Registered
75c, $1.00, $1.25, $1.69 $1.95
SOME VALUES UP TO $4.50
Wegner Clothing Co.
371 Talbot Street Opposite Market

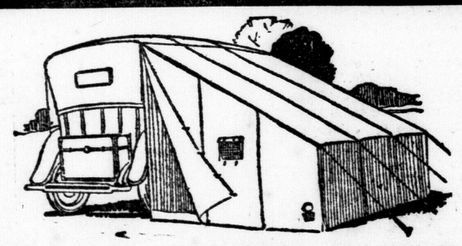
TENTS, CAMP COTS, TOURISTS' EQUIPMENTS
FOR SALE OR RENT
Carter Tent and Awning Co.
We Make Everything Made of Canvas.
619 DUNDAS STREET. PHONE 6197.
J24,30

July Clearance Sales

Saturday Morning Comes Once Again and With It More Weekly Opportunities That Should Not Be Passed Over

Store Hours: SATURDAY—STORE OPENS 9 O'CLOCK, CLOSES 1 P.M.
OTHER WEEK DAYS—FROM 9 O'CLOCK TO 5:30 P.M.

Summer Dress Goods Clearance

Tomorrow, 9 a.m. to 1 p.m., the counters of our Wash Goods and Staple Sections, just laden with specials at prices that will mean rapid selling. Our complete stock of Novelty Wash Fabrics is displayed in groups at prices away down.

Too many to detail here, either in price or colors, but the variety of materials will indicate to you something of your opportunities. There are Crepes, Morocains, Matelasse, Ratines, Melange, Woven Stripe Voiles, Check Voiles, Print Crepes and Percales, Lingerie Fabrics.

DOUBLE BED SHEETS, $2.69 Pr.

These are well bleached, strong, easy to wash Sheets, made on our own machines. The workmanship is much better than the ordinary factory product. We sell large quantities of this weight for summer use, for camping, the cottage or the boys' beds. Don't risk your good sheets for camp. Buy this special for Saturday; 70x90 inches ..... $2.69 pair

Or a little heavier Sheeting, large size, 80x90 inches. For Saturday ..... $3.19 pair

Pillow Cases 57c Pair

Well made Slips, plain hemmed, strong and nice bleach. Don't forget them in your camp or summer home outfit. For Saturday, 42 inches only ..... 57c pair

Specials Featured In July Linen Sale Tomorrow

21-INCH IRISH LINEN TEA TOWELING 4 YARDS FOR $1.00

All pure linen, in the extra width that will make up good, large towels. A quality you will need no urging to buy. See it in the morning. Just 600 yards and at this special price the lot should clear early; 21 inches wide; all white. On sale tomorrow ..... 4 yards, for $1.00

WASH CLOTHS About Half Price

Lay in a good supply of these superior two-ply Woven Wash Cloths, the make that does not stretch and get out of shape. Mostly all white, but early shoppers will find pink, lavender, gold stripes in the lot. Just 600 on sale Saturday ..... 3 for 25c, 95c dozen

LARGE SIZE BATH TOWELS, HALF PRICE

Seconds, but the imperfections are very slight, and they will give you the usual long service, we can assure, from these two-ply, stoutly constructed towels; plain colors of blue, lavender, and a few gold and rose in the lot; 9 a.m. for a share. Quantity limited to 14 dozen. Saturday sale ..... 39c each

ALL-LINEN DAMASK NAPKINS, ONE-THIRD OFF TO NEAR ONE-HALF OFF REGULAR

Extra Napkins for the holiday season. Napkins for general use, when you are not so exacting as to require them to match the cloth, are to be found on the counters tomorrow at from one-third to about one-half off.

18-inch All Linen Naps, assorted designs. July sale ..... $1.98 half dozen

18-inch All Linen Naps, double damask. July sale ..... $2.37 half dozen

22-inch All Linen Naps, lovely, fine qualities, July sale, $2.49, $2.98 half doz.

Odd Naps (seconds), mostly double damask. Sale price ..... 49c each

Toilet Accessories For Summer Months

SOAPS

They seem to cover every need. They are refreshing as well as cleansing, and nothing is nicer than a good soap with a delicate perfume.

Woodbury's Facial Soap is particularly good for the skin, scalp and complexion. Price 25c

Jergen's offer Milady, lovely transparent Soaps, in cool greens and amber, giving forth violet and rose perfumes. Large size ..... 2 for 25c

Soaps for bleaching purposes, something so necessary to remove that tan. Peroxide Toilet Soap is very satisfactory for this.

Creams and Lotions

At this time of the year, when we expose our skin to so much wind and sun, we need something to counteract the effect, and nothing is so good as a cream or specially prepared lotion.

Woodbury's Cold Cream is for cleansing and massage, and the Facial Cream, which disappears, protects and also heals ..... per jar, 50c; tubes, 25c

Italian Balm is particularly prepared for tan and sunburn 35c

Carlton's Almond Cream for the same purpose 25c

Jergen's After-Shave Balm, which is so necessary to the men folks, is known for a soothing, cooling and antiseptic preparation. Price .. 35c

FOR MONSIEUR OR MADAM'S BATH

If you have never used Bath Salts and Toilet Water, we certainly have something in store for you, for those who have, know how invigorating and pleasing it is to bathe in water in which bath salts have been sprinkled.

Yardley's have a good selection of Bath Crystals in different odors, including their well-known Lavender. They are in large bottles $1.25

After the bath is over, Dusting Powders are the thing to use. They come in large boxes, with a fleecy puff. These powders have a lovely cooling effect.

Hudnut's Violet Sea Crystals $1.00

Many other toilet preparations are to be seen at the Toilet Goods Counter.

Main Floor.

Millinery Dept. Specials For Saturday Morning

Trimmed Leghorn Hats. Final clearance of these lovely Summer Hats, made of taffeta, ribbon and Leghorn, featuring flowers, ribbon and accordion pleated ornaments. Saturday morning only $3.95

All-White Dress Hats are reduced in some cases less than half, which makes them all the more lovely. They are of georgette, halibuntal, white kid, hand-embroidered, appliqued hand-made flowers, while some are velvet trimmed. Saturday morning ... $7.95

Second Floor.

SMOKING STANDS, 89c

3 dozen only Smoking Stands, of mahogany; 24 inches high; fitted with heavy glass trays. An exceptionally good value in an article that is useful, ornamental and extremely cheap. Less than half 89c

Furniture Department, Third Floor.

Paint Specials For Saturday Morning

Painters' Ground Color, for priming new woodwork or undercoating on floors, woodwork, etc. ..... quarts, 98c; half gallons, $1.89; gallons, $3.69

Varnish Stain, for floors, woodwork; a high-grade floor varnish in light and dark oak, walnut or mahogany colors, at one-third less.... quarts, $1.29; pints, 69c; half pints, 39c

Special Interior Enamel for woodwork or furniture; white only ..... quarts, $1.29; pints, 69c

Special Interior Varnish for woodwork. Does not scratch white and is waterproof, pints, 50c; quarts, 90c; gals., $3.00

Wall Paper, Paints, Wax, etc., Third Floor.

SATURDAY CANDY TREAT

100 boxes of fresh assorted Chocolates. Special ..... 23c box

Toasted Marshmallows, lovely and fresh ..... 40c pound

Delicious Caramels with milk chocolate coating ..... 60c pound

Sharp's Kreem Toffee, in tins ..... 25c each

All the newest lines in Chocolate Bars 5c each, 6 for 25c, or a box of 24 for 95c.

HOSIERY

Ladies' Pure Silk Hose, in beautiful shades, with mock seam fashioning. The correct color for the dainty frock is found in the selections. Shades are pansy, orchid, pond lily, canary, atmosphere, nude, peach, grain, powder blue, lark, Sudan, gray, rugby, tan, white and black, note the price $1.50

Ladies' Fancy Hose in silk-finished lisle, in a lace effect with diamond pattern. A new, very pretty hose, white with contrasting colorings and nude with brown ..... $1.75 pair

Main Floor.

JULY CLEARANCE SALES *in the* MEN'S SHOP

IN FULL SWAY SATURDAY, 9 A.M. TO 1 P.M.

The many lines listed below will bring an early response Saturday. The merchandise listed below offers extraordinary values. Do not miss this opportunity to save many dollars on your vacation or other apparel, tomorrow morning.

CLEARANCE SALE OF MEN'S ONE AND TWO TROUSER
SUITS, $18.95
Tweeds, worsteds; two and three button models; grays, browns and mixtures.

STUDENTS' "COLLEGE" SUITS, $22
IN THE LATEST ENGLISH MODELS
New color tones, in English tweeds; smart models; wide trousers; English styles.

MEN'S HIGH-GRADE TWEEDS, WORSTEDS, ONE AND TWO TROUSER
SUITS, $29.00
Taken from regular stock and reduced for clearance. High-grade Tailored Suits in a large selection of patterns and colorings.

GOLF SUITS, $20
Golf Suits, in fine imported tweeds; smartly styled; full knickers. Excellent value at this price.

SALE OF FLANNEL
SUITS, $14.95
Light and dark gray English Flannel Suits in this season's new models. Excellent value.

ENGLISH HERRINGBONE TWEEDS, $25
An extra value in medium shades English Model Suits, expertly tailored. Special $25

CLEARANCE SALES IN SUMMER FURNISHINGS

SALE OF WHITE OUTING SHIRTS, 98c
Less than half regular price. Collar attached. White Summer Shirts.

SALE ENGLISH GOLF SOCKS, $1.49 PAIR
A special sale of English All-Wool Golf Socks, in the latest designs and colorings.

Soiled Arrow Collars, 5c
AND CELLULOID COLLARS
Clearing odd lines and soiled Collars tomorrow at 5c

SALE "CLUB STRIPE" NECKTIES, 49c
Smart club stripe Neck Ties, in many colorings. Some slightly imperfect. Half regular price 49c

Imported "Checked" Summer Hose, 79c
A fine assortment of stripes and checks in this season's newest Summer Hose.

Sale of Bow Ties and Elastic Bows, 19c
288 Bow Ties, in various patterns and colorings. Less than half price tomorrow morning at 9 a.m.

LISLE SOCKS, 27c
Penman's first quality Fine Lisle Hose in brown, black, gray and fawn ..... 27c, 4 pairs for $1.00

BOYS' BLOUSES, 29c
4 to 6 years only.
Striped collar-attached Blouses for boys; 4 to 6 years only. Clearing at 29c

RESTAURANT
Dinner is served on Saturday, 11 to 12:30.
Fourth Floor.

SMALLMAN & INGRAM LIMITED

LINOLEUM RUNNERS
Balance to clear, Saturday ..... 85c each