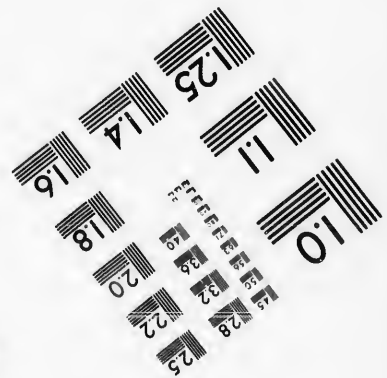
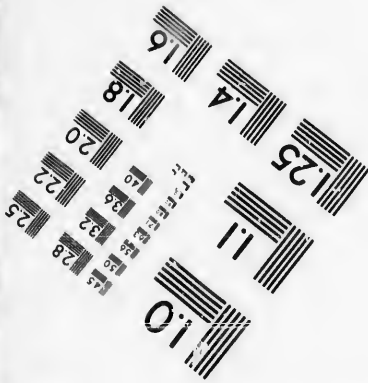
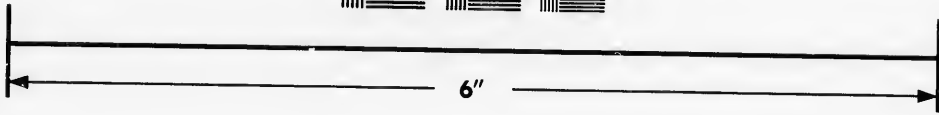
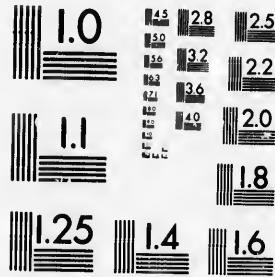

**IMAGE EVALUATION
TEST TARGET (MT-3)**



**Photographic
Sciences
Corporation**

23 WEST MAIN STREET
WEBSTER, N.Y. 14580
(716) 872-4503



**CIHM/ICMH
Microfiche
Series.**

**CIHM/ICMH
Collection de
microfiches.**



Canadian Institute for Historical Microreproductions / Institut canadien de microreproductions historiques



© 1987

Technical and Bibliographic Notes/Notes techniques et bibliographiques

The Institute has attempted to obtain the best original copy available for filming. Features of this copy which may be bibliographically unique, which may alter any of the images in the reproduction, or which may significantly change the usual method of filming, are checked below.

L'Institut a microfilmé le meilleur exemplaire qu'il lui a été possible de se procurer. Les détails de cet exemplaire qui sont peut-être uniques du point de vue bibliographique, qui peuvent modifier une image reproduite, ou qui peuvent exiger une modification dans la méthode normale de filmage sont indiqués ci-dessous.

- | | |
|--|--|
| <input checked="" type="checkbox"/> Coloured covers/
Couverture de couleur | <input type="checkbox"/> Coloured pages/
Pages de couleur |
| <input type="checkbox"/> Covers damaged/
Couverture endommagée | <input type="checkbox"/> Pages damaged/
Pages endommagées |
| <input checked="" type="checkbox"/> Covers restored and/or laminated/
Couverture restaurée et/ou pelliculée | <input type="checkbox"/> Pages restored and/or laminated/
Pages restaurées et/ou pelliculées |
| <input type="checkbox"/> Cover title missing/
Le titre de couverture manque | <input checked="" type="checkbox"/> Pages discoloured, stained or foxed/
Pages décolorées, tachetées ou piquées |
| <input type="checkbox"/> Coloured maps/
Cartes géographiques en couleur | <input type="checkbox"/> Pages detached/
Pages détachées |
| <input type="checkbox"/> Coloured ink (i.e. other than blue or black)/
Encre de couleur (i.e. autre que bleue ou noire) | <input checked="" type="checkbox"/> Showthrough/
Transparence |
| <input type="checkbox"/> Coloured plates and/or illustrations/
Planches et/ou illustrations en couleur | <input type="checkbox"/> Quality of print varies/
Qualité inégale de l'impression |
| <input checked="" type="checkbox"/> Bound with other material/
Relié avec d'autres documents | <input type="checkbox"/> Includes supplementary material/
Comprend du matériel supplémentaire |
| <input type="checkbox"/> Tight binding may cause shadows or distortion
along interior margin/
La reliure serrée peut causer de l'ombre ou de la
distorsion le long de la marge intérieure | <input type="checkbox"/> Only edition available/
Seule édition disponible |
| <input type="checkbox"/> Blank leaves added during restoration may
appear within the text. Whenever possible, these
have been omitted from filming/
Il se peut que certaines pages blanches ajoutées
lors d'une restauration apparaissent dans le texte,
mais, lorsque cela était possible, ces pages n'ont
pas été filmées. | <input type="checkbox"/> Pages wholly or partially obscured by errata
slips, tissues, etc., have been refilmed to
ensure the best possible image/
Les pages totalement ou partiellement
obscurcies par un feuillet d'errata, une pelure,
etc., ont été filmées à nouveau de façon à
obtenir la meilleure image possible. |
| <input type="checkbox"/> Additional comments:/
Commentaires supplémentaires: | |

This item is filmed at the reduction ratio checked below/
Ce document est filmé au taux de réduction indiqué ci-dessous.

10X	14X	18X	22X	26X	30X
<input type="checkbox"/>	<input type="checkbox"/>	<input type="checkbox"/>	<input checked="" type="checkbox"/>	<input type="checkbox"/>	<input type="checkbox"/>
12X	16X	20X	24X	28X	32X

The copy filmed here has been reproduced thanks to the generosity of:

D. B. Weldon Library
University of Western Ontario
(Regional History Room)

The images appearing here are the best quality possible considering the condition and legibility of the original copy and in keeping with the filming contract specifications.

Original copies in printed paper covers are filmed beginning with the front cover and ending on the last page with a printed or illustrated impression, or the back cover when appropriate. All other original copies are filmed beginning on the first page with a printed or illustrated impression, and ending on the last page with a printed or illustrated impression.

The last recorded frame on each microfiche shall contain the symbol \rightarrow (meaning "CONTINUED"), or the symbol ∇ (meaning "END"), whichever applies.

Maps, plates, charts, etc., may be filmed at different reduction ratios. Those too large to be entirely included in one exposure are filmed beginning in the upper left hand corner, left to right and top to bottom, as many frames as required. The following diagrams illustrate the method:

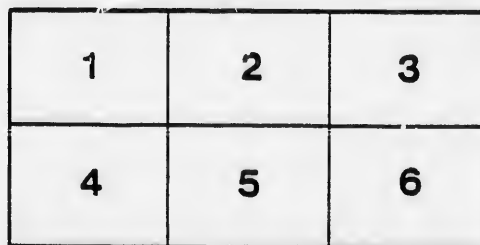
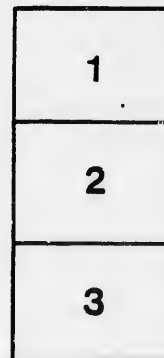
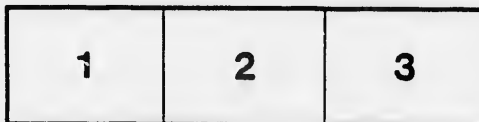

L'exemplaire filmé fut reproduit grâce à la générosité de:

D. B. Weldon Library
University of Western Ontario
(Regional History Room)

Les images suivantes ont été reproduites avec le plus grand soin, compte tenu de la condition et de la netteté de l'exemplaire filmé, et en conformité avec les conditions du contrat de filmage.

Les exemplaires originaux dont la couverture en papier est imprimée sont filmés en commençant par le premier plat et en terminant soit par la dernière page qui comporte une empreinte d'impression ou d'illustration, soit par le second plat, selon le cas. Tous les autres exemplaires originaux sont filmés en commençant par la première page qui comporte une empreinte d'impression ou d'illustration et en terminant par la dernière page qui comporte une telle empreinte.

Un des symboles suivants apparaîtra sur la dernière image de chaque microfiche, selon le cas: le symbole \rightarrow signifie "A SUIVRE", le symbole ∇ signifie "FIN".

Les cartes, planches, tableaux, etc., peuvent être filmés à des taux de réduction différents. Lorsque le document est trop grand pour être reproduit en un seul cliché, il est filmé à partir de l'angle supérieur gauche, de gauche à droite, et de haut en bas, en prenant le nombre d'images nécessaire. Les diagrammes suivants illustrent la méthode.



LIST OF VOTERS

—FOR THE—

TOWNSHIP OF CARADOC

—FOR THE—

YEAR 1888.

STRATHROY, ONT.

Printed at THE AGE Printing House, Front Street.
1888.

SCHEDULE OF POST OFFICES.

1. STRATHROY.
2. MOUNT BRYDGES.
3. DELAWARE.
4. MUNCEY.
5. CHRISTINA.
6. MELBOURNE.
7. LONGWOOD.
8. GLEN OAK.
9. RONDEAU.
10. KOMOKA.
11. LONDON.
13. DUNCRIEF.
14. MIDDLEMISS.
15. BRANTFORD.
16. GLENCOE.
17. COLDSTREAM.
18. LEAMINGTON.
19. ILBERTON.
20. ARKONA.
21. WARWICK.
22. GLANWORTH.
23. NEW SALEM.
24. WOODSTOCK.
25. GALT.
26. BYRON.
27. LAMBETH.

28. WARDSVILLE.
29. NAPIER.
30. PORT HURON.
31. PARIS.
32. SARNIA.
33. ST. THOMAS.
34. AMIENS.
35. WATFORD.
36. APPIN.
37. CAIRNGORM.
38. GUELPH.
39. GRAND RIVER.
40. SOUTHWOLD.
41. LUCAN.
42. MIDDLEMISS.
43. TALBOTVILLE.
44. CORINTH.
45. LONDON SOUTH.
46. OSMAN.
47. TORONTO.
48. DUNWICH.
49. POPLAR HILL.
50. WINDSOR.
51. TEMPO.
52. MUIRKIRK.
53. DELHI.

VOTERS' LIST FOR 1888, Municipality of Caradoc.

Polling Sub-Division No 1,

Comprising all that portion of the Township lying East of the Side Road between
Lots Nos. 12 and 13, and South of the centre of the 1st Concession.

PART I.—Persons entitled to Vote at BOTH Municipal Elections and Elec- tions to the Legislative Assembly.

Roll No.	NAME.	LOT.	Concession or Street.	Other Description.	P.O.
31	Adams, William	pt N hf 22	R 1 N	Tenant	3
J 23	Allan, Robert	pt W $\frac{1}{2}$ S $\frac{1}{2}$ 21, N cor N $\frac{1}{2}$ 21	R 1 N	Owner	3
J 26	Anderson, John D	N hf 18	R 1 S	Owner	3
J 28	Anderson, Chas G	N hf 19	R 1 S	Owner	3
29	Anderson, John D	N hf 19	R 1 S	LS	3
27	Adams, James	pt S W cor 18	R 1 N	Owner	3
J 134	Bateman, Charles	N pt 18	R 3 S	Owner	3
J 133	Bartlett, Jonathan	S pt 20, S pt 19	R 1 S	Owner	3
J 125	Bateman, George	W pt 4, pt 12	EMR, R 1 S	Owner	4
130	Bateman, John T	pt N hf 17	R 3 S	Owner	4
J 105	Bell, John	E hf S hf 15	1	Owner	2
120	Bracher, John	pt W hf S hf 17	R 1 S	Owner	3
J 135	Bignall, George	N hf 19	R 2 S	Owner	3
J 106	Borley, Wm E	S hf 18, W hf N hf 19	1, R 1 N	Owner	2
J 96	Brown, Wm	E pt S hf 21	1	Owner	3
J 122	Brodie, Hugh	cen pt 6, S pt S hf 18	EMR, R 3 S	Owner	4
J 121	Brodie, Duncan C	S pt S hf 18, cen pt 6	EMR, R 3 S	Owner	4
J 124	Broom, Samuel	E hf 4	WMR	Owner	4
J 126	Burwell, Mahlon	N pt 17	R 5 S	Owner	2
J 131	Burwell, Geo V	N pt 18 & other premises	R 4 S	Owner	3
J 97	Brothers, Geo	E pt N $\frac{1}{2}$ 22 & N W cor 23	R 1 N	Owner	3
J 129	Burwell, Francis	S hf 17, N hf S hf 17, &c	R 4 & 5 S	Occupant	2
J 132	Bathurst, Wm	N pt S hf 21	R 1 S	Owner	3
J 123	Brodie, Jchn	cen pt 6, S pt S hf 18	EMR, R 3 S	Owner	4
J 127	Burwell, John	S hf S hf 17	R 4 S	Owner	2
J 257	Coulter, John	W hf 4	WMR	Owner	4
J 251	Carruthers, George	S hf 16, E hf S hf 15	R 1 N	Owner	5
262	Chambers, Thos	parts 12 and 13	R 5 S	LS	4
261	Chambers, John B	parts 12 and 13	R 5 S	LS	4

POLLING SUB-DIVISION No. 1.

Roll No.	NAME.	LOT.	Concession or Street.	Other Description.	P.O.
J 260	Chambers, James	parts 12 and 13	R 5 S	Owner	3
J 212	Clark, Joseph	E pt S $\frac{1}{2}$ 18, pt N $\frac{1}{2}$ 18, 19	R 1 N	Owner	2
J 263	Clark, John N	N hf 3	E M R	Owner	4
J 224	Coy, John	N hf S hf 20, pt N hf 21	1, R 1 N	Owner	2
J 255	Cox, James	Lot 6	W M R	Owner	4
J 258	Cobban, Wm	S pt 3	W M R	Owner	4
J 259	Cobban, Robert	part 12	R 5 S	Owner	4
J 248	Cobbald, James R	N hf 13	R 1 N	Tenant	5
J 266	Collins, Thos	N hf 17	R 4 S	Tenant	4
268	Covney, John sr	S hf 17, N hf 19	R 3 S	Owner	2
270	Covney, John J	S hf 17, N hf 19	R 3 S	Tenant	2
271	Covney, Ed	S hf 17, N hf 19	R 3 S	Tenant	2
269	Covney, Thos	S hf 17, N hf 19	R 3 S	Tenant	2
J 267	Clark, John G	part 19	R 4 S	Owner	3
30	Cobbald, James	pt N hf 22	R 1 N	Owner	5
249	Caves, George	N cor N $\frac{1}{2}$ 17, N cor N $\frac{1}{2}$ 16	R 1 S	Tenant	3
265	Clark, Alex	N hf 3	E M R	L S	4
264	Clark, Wm	N hf 3	E M R	L S	4
1160	Deadman, Henry	5 King St	Del W	Owner	3
J 300	Donovan, Wm	S hf N hf 20	R 2 S	Owner	3
J 299	Donaldson, David J	N hf 20	R 1 S	Owner	3
J 294	Daunt, George	N pt N hf 20	R 1 N	Owner	2
312	Erwin, George	E hf S hf 14	R 1 S	Owner	5
313	Erwin, Albert	E hf S hf 14	R 1 S	L S	5
J 314	Erwin, James	W hf S hf 14	R 1 S	Owner	5
316	Evans, Wm S	S pt 12	R 5 S	Tenant	4
J 350	Fisher, Wm H	W pt N hf 13	R 1 S	Tenant	5
360	Forsythe, Arch	S pt 1	E M R	Owner	4
355	Faulds, Ed A	7	W M R	L S	4
J 353	Faulds, Thos	7	W M R	Owner	4
354	Faulds, Thos A	7	W M R	L S	4
J 357	Faulds, Wm M	2	W M R	Owner	4
348	Fisher, James sr	N hf 13	R 1 S	Owner	5
J 364	Fisher, James	pt N hf 16	R 1 S	Tenant	5
J 345	Fisher, Wm	N hf 20	R 1 N	Tenant	3
351	Fisher, George	pt N hf 13	R 1 S	Owner	5
J 362	Fenwick, James	S hf N hf 17	R 3 S	Tenant	3
359	Forsythe, Wm	pt N hf 12	R 5 S	Owner	4
J 358	Forsythe, David	part 12	R 5 S	Owner	4
361	Forsythe, John	part 1	E M R	Owner	4
220	Finch, Wm	S W pt S hf 22	1	Owner	26
347	Forbes, Duncan A	pt S hf 18	R 1 N	Owner	3
356	Faulds, John F	7	W M R	L S	4

Roll No.	NAME.	LOT.	Concession or Street.	Other Description.	P.O.
J 663	McGregor, John	S pt D	W M R	Owner	4
J 659	McGregor, Peter	pt 1 and D	W M R	Owner	4
658	McKenzie, John	pt S hf 13	R 1 N	Owner	5
349	McEwen, John	E hf 5	W M R	Tenant	3
1171	Nagle, Thomas	1, 2 King st. & other pre.	Del W	Owner	3
J 678	Nagle, Walter	E hf N hf 17	R 1 S	Owner	3
J 681	Nagle, John	pt S hf 19	R 1 S	Owner	3
J 682	Nagle, Ephraim	N hf 14	R 1 S	Owner	5
J 685	Nagle, Robert	S hf 18	R 1 S	Owner	3
J 684	Nagle, Samuel	N pt 3	W M R	Owner	4
J 680	Nagle, Wm	N hf 15 & other premises	R 1 N	Owner	5
J 695	Orr, Rowland	W pt N hf 5	W M R	Owner	5
693	Orr, George	pt N cor 18	R 1 N	Owner	3
J 1167	Penfold, Henry	pts 23, 24, (27, 28, 29, 30, 31, 32)	D W, R 1 N	Owner	3
1169	Penfold, Joseph	pts 23, 24, (27, 28, 29, 30, 31, 32)	D W, R 1 N	LS	3
1168	Penfold, Stephen	pts 23, 24, (27, 28, 29, 30, 31, 32)	D W, R 1 N	LS	3
J 747	Portsmouth, Peter	S hf 16	R 1 S	Owner	3
749	Portsmouth, Thos.	S hf 16	R 1 S	LS	3
752	Price, Richard	S hf 8, pt N hf 7	W M R, EMR	Owner	2
753	Price, William	S hf 8, pt N hf 7	W M R, EMR	LS	2
J 750	Price, Robert	S pt N hf 8	W M R	Owner	2
J 846	Price, Thos.	N pt N hf 8	W M R	Owner	5
J 757	Pulling, James	E pt S hf 17, S hf 18	R 2 S	Owner	2
J 754	Patterson, Wm sr.	part 21	R 4 S	Tenant	3
J 755	Patterson, Wm jr.	part 21	R 4 S	Tenant	3
758	Pulling, Henry	E pt S hf 17, S hf 18	R 2 S	LS	2
748	Portsmouth, Rich.	S hf 16	R 1 S	LS	3
1170	Pulling, Wm	6, 7 Sewel lot	Del W	Owner	3
J 803	Reily, Wm H.	W hf S hf 19	R 2 S	Owner	3
J 802	Reily, John D.	E hf S hf 19	R 2 S	Owner	3
J 799	Robinson, Robert	7 hf 5	E M R	Tenant	4
J 793	Robinson, Joseph	S hf 13	1	Tenant	5
792	Robinson, Thomas	S hf 13	1	Owner	5
247	Robinette, Thos C.	N hf 13, pt 14	R 1 N	Owner	47
J 789	Rockey, Wm H.	pt gore 20, 21	R 1 N	Owner	2
804	Reily, Wm J	W hf S hf 19	R 2 S	LS	3
800	Robinson, Henry J.	W hf 5	E M R	LS	4
J 801	Reep, William	N W pt 20	R 3 S	Owner	3
J 813	Seabrook, Sidney	23, 22, E pt 21	R 1 S	Owner	3
901	Sleath, Alfred	pt S hf 13	R 1 N	Owner	5

POLLING SUB-DIVISION No. 1.

Roll No.	NAME.	LOT.	Concession or Street.	Other Description.	P.O.
363	McGregor, Annie	pt N hf 16	R 1 S	Owner	15
511	Moore, Mary	Lot 24	R 1 S	Owner	11
250	Oar, Sarah	pt N hf 16	R 1 S	Owner	3
694	Orr, Nancy	E pt N hf 5	W M R	Owner	5
696	Nagle, Amelia	N hf 18	R 2 S	Owner	3
468	Scott, Martha	part A	E M R	Owner	3
941	Toles, Elizabeth	part 17	R 1 N	Owner	2
939	Trace, Sarah	part S hf 17	1	Owner	2
1022	Whiting, Mary O	S pt 3, pt A	E M R	Owner	4
918	Weld, Jane	S hf 20	R 2 S	Owner	3

PART III.—Persons entitled to Vote at Elections to the Legislative Assembly ONLY.

128	Burwell, Beverly	S pt 18	R 4 S	H	2
256	Clark, Wm			W E	4
562	Mahler, Henry	S hf 20	R 1 S	H	3
751	Price, Samuel	8	W M R	W E	2
1173	Robinson, George	8	Del W	H	3
995	Wells, Francis C	S hf 24	R 1 N	W E	3
996	Walker, Wm	15	1	W E	2

Polling Sub-Division No 2,

Comprising all that portion of the Township lying South of the 3rd Concession and West of the Side Road between Lots Nos. 12 and 13.

PART I.—Persons entitled to Vote at BOTH Municipal Elections and Elections to the Legislative Assembly.

Roll No.	NAME.	LOT.	Concession or Street.	Other Description.	P.O.
J 24	Atkinson, Francis	S pt 1	2	Owner	7
25	Atkinson, Christo'er	S pt 1	2	L S	7
J 101	Beattie, Samuel R.	W hf S hf 6	1	Owner	7
J 119	Bateman, Sydney	N E C S hf 12	R 1 S	Owner	5
J 103	Bateman, Chas E	S hf 4	2	Owner	7
J 102	Bateman, Samuel	W hf S hf 5	2	Owner	7
J 136	Bateman, Edward C.	N hf 12	R 1 N	Owner	5
J 107	Bateman, Chas T	S hf 11	R 1 S	Owner	5
J 112	Bateman, Thomas	W hf S hf 12	R 1 N	Owner	5
J 111	Bateman, Charles	E pt S hf 12, pt 12	R 1 N, R 1 S	Owner	5
J 110	Bateman, Wm R.	E pt S hf 12, pt 12	R 1 N, R 1 S	Tenant	5
113	Bateman, Robert	N hf 11, pt S hf 11	R 1 N, R 1 S	Owner	5
114	Bateman, Edward	N hf 10, E hf N hf 8	R 1 S	Occupant	5
116	Bateman, Edward A.	N hf 10, E hf N hf 8	R 1 S	L S	5
J 115	Bateman, Wm J.	N hf 10, E hf N hf 8	R 1 S	Owner	4
J 99	Beatie, James	S hf 6, S pt N hf 6	2	Owner	7
J 118	Burch, Wm	pt S hf 7	R 1 S	Tenant	6
138	Beercroft, Wm	C pt S hf 9	R 1 N	Owner	5
109	Brown, George	C pt S $\frac{1}{2}$ 9, S E cor S $\frac{1}{2}$ 12	R 1 N	Ten & Own	5
100	Beattie, Pattin	S half 6	2	L S	7
J 104	Bateman, Allan	W S half 10	1	Owner	2
J 467	Beattie, Wm	W hf N hf 2	1	Tenant	7
254	Cady, Isaac M	pt N hf 1	R 1 S	Owner	6
993	Campbell, Wm J	E cor N hf 12	2	Owner	1
1125	Campbell, Neil	E pt 1, sub 10	R 1 N	Owner	6
J 240	Cawthorpe, George	N hf 1	1	Owner	7
J 234	Carruthers, John	S hf 9	2	Own & Ten	6
J 233	Carruthers, James	S hf 4, W hf S hf 9	R 1 N, 2	Owner	6
J 235	Carruthers, Robert	pt N hf 6, E pt S hf 6	R 1 N	Owner	6
J 237	Carruthers, Arthur	E pt S $\frac{1}{2}$ 5, W pt S $\frac{1}{2}$ 6, &c.	R 1 N	Owner	6
J 241	Cawthorpe, Earnest	S hf 2	2	Tenant	7
J 272	Campbell, John C.	pt N hf 1	R 1 S	Owner	6

Roll No.	NAME.	LOT.	Concession or Street.	Other Description.	P.O.
1140	Corneill, Chris	Lots 13, 14, 15, 16	R 1 N	Owner	1
244	Cavin, Hugh	S hf 4	1	Tenant	7
245	Cavin, Caleb	S hf 4	1	Tenant	7
246	Cavin, James	S hf 4	1	Tenant	7
230	Clark, Nathaniel	N hf 10 & O P	1	Owner	2
J 232	Clark, Wm	N hf 10 & O P	1	Tenant	2
227	Coleman, Wm H	N hf 11	1	Owner	2
J 228	Coleman, Darius	N hf 11, N pt N hf 12	1 and 2	Tenant	2
J 231	Clark, James	N hf 10 & other premises	1	Tenant	2
J 1028	Cooper, James	E hf N hf 2, &c	1	Owner	6
J 1026	Cooper, Thomas	E $\frac{1}{2}$ N $\frac{1}{2}$ 2, W $\frac{1}{2}$ N $\frac{1}{2}$ 3	1	Owner	6
1126	Coulter, Ralph	47, 48, Melbourne	R 1 N	Owner	6
239	Cooper, G F	S hf 1	1	L S	6
J 298	Duncanson, Dnguld	N hf N hf 2	R 1 N	Owner	6
J 242	Duncanson, Donald	N hf 5	R 1 S	Owner	6
J 310	Errett, Thomas	N hf 3	R 1 N	Owner	6
J 311	Errett, Henry	E hf S hf 7	R 1 N	Owner	6
1127	Evans, Alfred C	E cor Mill property	R 1 N	Owner	6
1136	Ferguson, Jacob	sub lot 26, 28	Melbourne	Owner	6
J 352	Fenwick, Edward	S hf 8	R 1 N	Own & Ten	6
1128	Fletcher, Robert	sub lot 8	Melbourne	Owner	6
J 346	Fenwick, John	W hf N hf 10	R 1 N	Owner	5
1130	Gowman, Thos	part 1	R 1 S, R 1 N	Owner	6
J 386	Grigg, Wm	parts 10, 11, 12	2	Owner	2
J 389	Griffith, F L	S hf 3 and other premises	R 1 N	Tenant	6
J 390	Grigg, Wm	N hf N hf 6, S hf 5	R 1 S	Owner	6
1131	Graves, Josiah	67 and other premises	Melbourne	Owner	6
384	Graves, Hanson	8 and 9 Huron st, Mid	2	Owner	7
J 387	Grigg, Frank	parts 10, 11, 12	2	Owner	2
453	Halloway, Alfred	pt S hf 5	R 1 N	Owner	6
1132	Harvey, Henry	part Mill property	Melbourne	Owner	6
J 451	Haggarty, John A	W hf N hf 8	R 1 S	Owner	6
J 452	Haggarty, Andrew	E hf N hf 6	R 1 S	Owner	6
J 454	Haggarty, James	S hf 6	R 1 S	Owner	6
930	Hendrie, James	E $\frac{1}{2}$ S $\frac{1}{2}$ 6, pt N $\frac{1}{2}$ 7, 8	1, R 1 N	Owner	6
444	Howe, Patriek	S hf 8, E pt N hf 8	1, R 1 N	Owner	5
J 447	Howe, Timothy	S half 12	1	Owner	5
445	Howe, Edward	S hf 8, E hf N hf 8	1, R 1 N	L S	5
J 1134	Hardy, Thomas	36 to 39, 49	Melbourne	Owner	6
446	Howe, Francis	part 8	R 1 N	L S	5

Roll No.	NAME.	LOT.	Concession or Street.	Other Description.	P.O.
J 679	Near, Wilson	N half 4	R 1 N	Owner	6
675	Nichols, Daniel	lots 6, 7, Middleton	2	Owner	7
498	Nichols, Richard	6, 7, Middleton	2	Tenant	7
J 745	Porter, Robert	pt S hf 5, E hf S hf 5	R 1 N, 1	Owner	6
744	Pratt, John	17, 18 Middleton		Owner	7
746	Porter, John	pt S hf 5, &c.	R 1 N	L S	6
J 760	Portes, Joseph	S half 2	R 1 S	Tenant	6
1148	Petch, Isaac	sub 9	Melbourne	Tenant	6
J 787	Rae, Alexander	pt N $\frac{1}{2}$ 3, N $\frac{1}{2}$ N $\frac{1}{2}$ 4, &c.	2	Owner	7
J 794	Riehards, Geo jr	E pt N hf 4	R 1 S	Owner	6
J 797	Richards, Wilson	W pt N hf 3, pt S hf 1	R 1 S	Owner	6
795	Richards, Geo sr	E pt 3, N hf 5	R 1 S	Owner	6
J 796	Richards, James	E pt 3, N hf 5	R 1 S	Tenant	6
J 759	Richards, Edmund	S half 2	R 1 S	Owner	6
J 798	Riehards, Wm C	pt N hf 2	R 1 S	Owner	6
J1149	Robinson, Wm J	part 1 and 27	R 1 N	Owner	6
J1156	Roach, Wm H	pt N hf 1	R 1 S	Owner	6
J 791	Ruekle, David	E hf N hf 10	R 1 N	Owner	5
1150	Robinson, Joseph	12	Melbourne	Owner	6
J 812	Sawyer, Wm E	S pt S hf 11	1	Owner	2
838	Seaburn, John	S hf 3	2	Owner	7
J 834	Simmons, Moses	S hf 7	2	Owner	7
808	Small, Andrew sr	W $\frac{1}{2}$ N $\frac{1}{2}$ 8, S $\frac{1}{2}$ 7, E $\frac{1}{2}$ S $\frac{1}{2}$ 6	1	Owner	6
J 809	Small, Robert	W $\frac{1}{2}$ N $\frac{1}{2}$ 8, S $\frac{1}{2}$ 7, E $\frac{1}{2}$ S $\frac{1}{2}$ 6	1	Tenant	6
J 817	Stockings, Chris	pt N hf 2, E hf S hf 2	2	Owner	7
J 840	Splayford, Geo	S hf 8, pt 7	R 1 S	Tenant	6
J 810	Small, Andrew jr	parts 6 and 8, S hf 7	1	Tenant	6
1154	Sponsenburgh, Geo	part 6	Melbourne	Owner	6
1153	Scuddamore, Thos H	71, 40, 41 & pt Mill prop	Melbourne	Owner	6
J 811	Small, James	S hf 7, pts 6 and 8	1	Tenant	6
932	Trott, John sr	N hf 11	R 1 N	Owner	5
J 925	Thompson, Francis	pt S hf 11, 12	2	Owner	2
927	Thompson, John	S hf 11	2	Owner	2
J 923	Thompson, John H	pt E hf S hf 14	3	Owner	2
J 920	Trott, Wm	N half 9	2	Owner	2
J1155	Torrance, J W	59, 60, 61, 62, 63	Melbourne	Owner	6
J 917	Trayte, George	pt E hf N hf 1	R 1 S	Owner	6
928	Trott, John sr	N half 9	1	Owner	2
J 929	Trott, Wm A	N half 9	1	Tenant	2
J 933	Trott, Edward	N half 11	R 1 N	Owner	5
J 916	Tamer, George	N quar N hf 7	R 1 S	Tenant	6
J 934	Trott, John jr	N hf 11	R 1 N	Tenant	5
J1138	Tolson, John	73, 74, 75, 76	Melbourne	Owner	6

Roll No.	NAME.	LOT.	Concession or Street.	Other Description.	P.O.
J1114	Tolson, W E.....	73, 74, 75 76	Melbourne	Owner	6
J1044	Tolson, Jos H.....	73, 74, 75, 76	Melbourne	Owner	6
J 931	Trott, Wm S	pt N hf 7, 8, pt 6	R 1 N, 1	Tenant	5
J 935	Tull, Joseph	E pt S hf 11	1	Owner	5
1177	Tolson, Wm	12	Melbourne	Tenant	6
J1147	Vail, George	parts 1 and 2	Melbourne	Owner	6
J1015	Wellman, James	N W pt 1	R 1 N	Owner	6
1159	Wellman, George	53 to 55	Melbourne	Owner	6
J1001	White, James	N pt N hf 6	2	Owner	7
J1002	White, Alph	N pt N hf 6	2	Tenant	7
J 997	Williams, Richard	9	R 1 S	Owner	5
J1016	Williams, Wm E	S half 10	R 1 N	Owner	5
J1157	Wellman, Joseph	pt N hf 1	R 1 S	Tenant	6
1158	Williamson, Chas	Mill property	R 1 N	Owner	6
J 117	Watson, Francis	pt S hf 7	R 1 S	Owner	6
J 994	Wilson, John W	E cor N hf 12	2	Tenant	2
J1029	Young, Wm	N hf 12, E pt S hf 12	1 and 2	Owner	2

PART II.—Persons entitled to Vote at Municipal Elections ONLY.

238	Cooper, Eliza.....	S hf W hf 2, S hf 1	1	Owner	5
213	Conn, Ann	16 Middleton	2	Owner	7
243	Cavan, Mary	S half 4	1	Owner	7
253	Carruthers, Delilah ..	W hf N W quar 6	R 1 S	Owner	6
388	Griffeth, Mary J.....	part 2, S hf 3, &c	R 1 N	Owner	6
1129	Getty, Eliza	29, 30	Melbourne	Owner	6
455	Haggerty, Ann	S half 10	R 1 S	Owner	5
1151	Jones, Catherine	sub 1	Melbourne	Owner	6
229	Lucas, Mrs	N pt N hf 12	2	Owner	2
492	Langtree, Catherine ..	1	R 1 N	Owner	6
660	McCracken, Cath'ne..	N part 9	R 1 N	Owner	5
1144	McRae, Hanhah	lot 11	Melbourne	Owner	6
456	Nagle, Mary	S half 10	R 1 S	Owner	5

POLLING SUB-DIVISION No. 2.

Roll No.	NAME.	LOT.	Concession or Street.	Other Description.	P.O.
1024	Weld, Agnes	pt N hf 1	2	Owner	3
1011	Watson, Frances	W hf N hf 12	R 1 S	Owner	5

PART III.—Persons entitled to Vote at Elections to the Legislative Assembly ONLY.

436	Hayes, Wm A H	N half 2	2	H	7
443	Hazen, George N	N half 1	1	W E	2
643	McNeil, John A	pt S hf 1	R 1 S	H	6

P.O.
r.... 3
r.... 5

e As-
..... 7
..... 2

..... 6

Polling Sub-Division No 3,

Comprising all that portion of the Township lying in that part of the 2nd, 3rd, 4th and North half of the 1st Concessions lying East of the Side Road between Lots Nos. 12 and 13.

PART I.—Persons entitled to Vote at BOTH Municipal Elections and Elections to the Legislative Assembly.

Roll No.	NAME.	LOT.	Concession or Street.	Other Description.	P.O.
33	Arnold, James	S E pt 22	2	Owner	2
J 20	Arnold, Reuben	E½ S½ 20, E½ S½ 21	4	Owner	2
J 11	Adair, Joseph H.	N hf 15	4	Owner	2
17	Adams, Reuben	pt S hf 17	4	Owner	2
1031	Agnew, Robert	pt 14, 15, pt 16, b H	Mt Brydges	Owner	2
6	Adair, Abraham	pt N hf 17	3	Owner	1
1030	Arnold, John	1, 2 blk D, 17 K	Mt Brydges	Owner	11
14	Adair, Wm N	N pt N hf 17	4	Tenant	2
15	Arnold, Robert	W pt N hf 17	3	Tenant	2
16	Arnold, John	S cor W hf 17	4	Tenant	2
J 37	Black, Wm F	pt E hf 18	4	Tenant	2
1039	Baker, Thomas	pt 18, W Ad st	Mt Brydges	Owner	2
98	Bancroft, Wm	pt W hf N hf 20	1	Owner	2
1040	Bartlett, Benj F	1, 17, pt 2, blk C	Mt Brydges	Owner	2
J 35	Badge, Geo	E hf 18	4	Owner	2
J1036	Betts, John	3 to 7, 15 blk C	Mt Brydges	Owner	2
138	Badge, Wm	pt S hf 18	3	Owner	2
1045	Bignall, Wm	163, 164	Mt Brydges	Tenant	2
J 36	Black, George	pt E hf 18	4	Owner	2
94	Bidnall, Edward	S cor S hf 23	3	Owner	2
J 87	Bond, Stephen	cen pt N hf 14	3	Owner	2
J1033	Bolton, Alfred T	pt 12, 13, 14, blk C	Mt Brydges	Owner	2
J 63	Bond, Geo	E pt S½ 16 & other prem	4 and 5	Owner	2
1041	Brownson, Sam'l C.	{ 27, 28, 29, 30, 31, 38, 39, 42, 96, 97, 98, 99, 40, 41	M Brydges	Owner	2
J1043	Broom, Thos	{ 283, 284, 285, 286, 287, 288, 289, 290, 213, 214, 216, 266, 267, 268, 282, &c	M Brydges	Owner	2
J 95	Blizzard, Robt E.	W hf 24	2	Owner	10
J 89	Brierly, Henry	W hf S hf 22	4	Owner	2
1035	Brydon, Robt.	blk B 18	Mt Brydges	Tenant	2
1074	Bond, John	8, 9, 10 blk C	Mt Brydges	Owner	2
J 88	Benjamin, Joseph	E hf S hf 14	4	Tenant	2
1032	Bancroft, John	S W pt 18	2	Owner	2

Roll No.	NAME.	LOT.	Concession or Street.	Other Description.	P.O.
J 038	Bartlett, Henry A.	blk I 17, 18, blk K pt 18	Mt Brydges	Tenant	2
1112	Bodman, Richard	blk H 1, 2, 3, pt 17	Mt Brydges	Owner	2
225	Cade, Robert	N hf 19, pt S hf 19	1	Owner	2
206	Campbell, Mal sr	N hf 13	4	Owner	1
J 207	Campbell, Peter	N hf 13	4	Tenant	1
204	Campbell, Archibald	N hf 14	4	Owner	2
J 205	Campbell, Donald	N hf 14	4	Tenant	2
J 219	Chamberlain, Wm	E pt S hf 23	3	Owner	2
J 211	Clement, Morris	pt W hf 18	4	Owner	2
1047	Clark, John	1, 2 blk E, E cor S hf 17	Mt Brydges	Owner	2
1048	Clark, Edward J	2, 3 blk B	Mt Brydges	Owner	2
J 221	Clark, Pierson	N pt S hf 21, pt S hf 22	2 and 1	Own & Ten	2
J 820	Cornwall, Dennis	E pt S hf 14	3	Owner	2
J 222	Corcoran, Dennis	pt N hf 21, 22	1	Owner	2
1050	Crozier, John B.	pt 18 blk H, 2,3,4,5 blk I	Mt Brydges	Owner	2
1046	Cullen, John	E Ad st 9,10,11,12,13,14	Mt Brydges	Owner	2
J1049	Crooks, Wm	{ 113,114,115,116,117,118, 153, 159, 23,26,43,44,45,46, 112,160,161,94,95,162,178 }	M Brydges	Owner	2
J 32	Cullen, Michael	E pt 16	2	Owner	11
226	Conrod, David	N E cor E pt 16	2	Owner	33
J 218	Coates, Furlow	W hf S hf 19	3	Owner	2
1051	Crozier, George	pt .3 blk H, 2, 3, 4, &c	Mt Brydges	Tenant	2
J 287	Davidson, John J.	cen pt N $\frac{1}{2}$ 19 & other prem	4	Owner	2
J 288	Davidson, Thos	W cor N $\frac{1}{2}$ 19 & other prem	4	Owner	2
J 296	Dawson, Joseph	N hf 13	1	Owner	2
297	Dawson, Vickers P	N hf 13	1	L S	2
292	Dunn, Wm sr	E pt 24	2	Owner	10
J 293	Dunn, Wm jr	E pt 24	2	Owner	10
1053	Elsely, James	blk H 17	Mt Brydges	Tenant	2
1058	Fisher, John J	pt 14, 15 blk H	Mt Brydges	Owner	2
J1056	Fisher, George	sub lots 6,7,8 W Ad st, &c	Mt Brydges	Owner	2
J1054	Francis, Wm	pt 17, pt 15	3 and 2	Owner	2
J 340	Fisher, Benjamin	pts 17, 18	3	Tenant	2
342	Forsythe, Wm	pt N hf 17 and 18	3	Owner	2
J 319	Francis, Chas B	pt S hf N hf 18	3	Owner	2
1063	Gamble, Alva	blk I 12, 13, 14	Mt Brydges	Tenant	2
J1064	Gamble, James	pt 17, 18	2	Owner	2
J 381	Getty, Albert	N hf 15	3	Owner	2

POLLING SUB-DIVISION No. 3.

P.O.	Roll No.	NAME	LOT.	Concession or Street.	Other Description.	P.O.
	1060	Geddis, Wm	8 E Ad st, E cor N 1/2 22, 3.	Mt Brydges	Owner	2
	J1070	Gillam, Hiram	{ 223, 224, 225, 226, 227, 228, 229, 230, 231, 232, 257, 258, 344, 256, 255, &c. }	M Brydges	Owner	2
	J 382	Glover, David	W hf S hf 21	4	Owner	2
	315	Graham, Duncan	S hf 24	4	Owner	10
	1065	Grigg, John	16 blk K		Mt Brydges	2
	J 80	Glover, James	W pt N hf 21	3	Tenant	2
	1095	Graham, Geo	pts 1, 2, 3 blk F		Mt Brydges	1
	J1069	Graves, Albert	171,172,173,105,106,107		Mt Brydges	2
	J 399	Graves, Angus	cen pt W hf 22	2	Owner	2
	J1068	Graves, W J	171,172,173,105,106,107		Mt Brydges	2
	1061	Gardiner, David	3, 4, 5 E Emerson st.		Mt Brydges	2
	1076	Healey, James	131 to 154.		Mt Brydges	2
	J1073	Hadden, Joseph jr.	E pt N hf 18	2	Owner	2
	1072	Hadden, Joseph sr.	E pt N hf 18	2	Owner	2
	J 438	Heath, Francis	N hf N hf 21	2	Owner	2
	J 439	Heath, Thos	cen pt 21	1	Owner	2
	434	Humphrey, Geo.	pt N hf 17.	3	Owner	2
	J 433	Hyatt, Horace	N hf 13, W pt N hf 14	3	Tenant	2
	440	Heath, Robert	cen pt 21	1	L S	2
	J 472	Humphrey, Alex	E hf N hf 20.	1	Tenant	2
	1075	Haney, Thomas	8, 9, 10 blk C		Mt Brydges	2
	J 481	Innis, Hugh	E hf 22	1	Owner	3
	J 479	Iles, Wm	pt N hf 18, W hf S hf 18	4 and 5	Tenant	2
	J1077	Johnston, Alex	16 blk I		Mt Brydges	2
	1080	Johnston, Hiram	55, 56, 82, 83		Mt Brydges	2
	1079	Johnston, Robert	58, 80, pts 57, 81		Mt Brydges	2
	1078	Johnston, Harold	blk I 1		Mt Brydges	2
	1052	Kennedy, Angus	17 blk H		Mt Brydges	2
	1082	Kellock, Andrew	12 blk E		Mt Brydges	2
	1083	Kellestine, Andrew	{ 73,75,5,6,63,64,67,65,66, 68,69,70,34,1,72,71 }	M Brydges	Owner	2
	1081	Kinch, Peter	10 blk B, pt 13 blk C.		Mt Brydges	2
	J 508	Kilbourn, Benjamin	N hf 14	1	Tenant	2
	1087	Lipsit, P B.	1, 2 blk B.		Mt Brydges	2
	J 524	Lamont, Duncan	pt 23, N hf 24	4	Owner	10
	525	Lamont, Hugh	N hf 24, pt S hf 23.	4	L S	10
	523	Lamont, John	N hf 24, pt S hf 23	4	Owner	10
	536	Lewis, Eugene	N cor 24.	2	Owner	2

Roll No.	NAME.	LOT.	Concession or Street.	Other Description.	P.O.
J1084	Lee, Elijah	182, 183, 184	Mt Brydges	Owner	2
539	Lidgett, Chas	W pt S hf 19	2	Owner	2
533	Lindsay, Geo H	S hf 16	3	Owner	2
534	Lindsay, Henry G	S hf 16	2	L S	2
J 535	Lipsit, Levi	E pt S hf 19	3	Owner	2
532	Lipsit, Jasper	E hf N hf N hf 16	2	Owner	2
J1085	London, Franklin	{ 205, 206, 207, 208, 209, 210, 275, 211, 212, 269, 270, 271, 272, 273, 274 }	M Brydges	Owner	2
1086	Luce, Seth	16 blk H, 18 blk G	Mt Brydges	Owner	2
J 553	Mahou, John	W pt N hf 16	4	Owner	2
1093	Malcolm, Wallace	15, 16 E Ad st, W E st 16	Mt Brydges	Owner	2
J 552	Milner, Jas	N hf N hf 20	4	Owner	2
J 551	Milner, John	S hf N hf 20	4	Owner	2
J 558	Miscner, Andrew	N hf 15	1	Owner	2
J1092	Mines, James	W pt S $\frac{1}{2}$ 17, pt S $\frac{1}{2}$ 18, &c	3	Owner	2
1078	Mills, C J	1 blk I	Mt Brydges	Owner	2
J1096	McFee, Roderick	blk F 1, 2, 3	Mt Brydges	Tenant	2
628	McIntyre, Hngh	N hf 21	4	Owner	10
646	McCallum, Charles	N hf 13	2	Owner	2
647	McCallum, Justus	N hf 13	2	L S	2
12	McEvoy, A M	W hf 17, pt N hf 17	4 and 3	Owner	11
349	McIntaggart, Lach	N hf 24	3	Owner	10
626	McKellar, Neil	pt S hf 23	4	Owner	49
J 631	McMurphy, John	E pt N hf 23	4	Owner	10
J 629	McMurphy, Duncan	W hf N hf 23	4	Owner	10
J 648	McMullen, George	W pt N hf 20	1	Owner	2
627	McKellar, Peter	N hf 22	4	Owner	10
J 630	McMurphy, John	W hf N hf 23	4	Tenant	10
13	McEvoy, John	N pt N hf 17	4	Owner	4
J 676	Nagle, Henry	N hf 14	2	Owner	2
J 672	Northcott, Wm	N pt N hf 16	4	Owner	2
673	Norton, Wm	N W pt N hf 22	3	Owner	2
J 691	O'Brien, John	E hf S hf 15	2	Owner	2
688	Ollett, Wm	S hf 20	2	Owner	2
J 689	Ollett, Edward	pt S hf 21	2	Owner	2
687	Owens, Thos	W quar N hf 16	2	Owner	2
690	Ollett, John	S hf 20	2	L S	2
J 741	Parrott, Geo B	W $\frac{1}{2}$ S $\frac{1}{2}$ 13 & other prem	4	Owner	2
742	Parrott, John S	W $\frac{1}{2}$ S $\frac{1}{2}$ 13 & other prem	4	L S	2
J1101	Pearce, Thos	1, 2 blk I, S pt N hf 17	Mt Brydges	Owner	2

POLLING SUB-DIVISION No. 3.

10

P.O.	Roll No.	NAME.	LOT.	Concession or Street.	Other Description.	P.O.
r.... 2	1100	Porter, James	119, 120, 121	Mt Brydges	Owner	2
r.... 2	1099	Porter, Wm.	{ 132 to 146, 7 to 11, 59 to 62 } 76 to 79, pt 58 and 80	M Brydges	Owner	2
r.... 2	743	Parrott, Edward	W $\frac{1}{2}$ S $\frac{1}{2}$ 13 & other prem.	4	L S	2
r.... 2	J 790	Ramsay, Peter	W hf N hf 17	1	Owner	2
r.... 2	1103	Raymond, Moses	sub lot 5, W Ad st.	Mt Brydges	Tenant	2
r.... 2	1104	Robertson, Wm C.	15 blk I.	Mt Brydges	Owner	2
r.... 2	J 806	Ringrose, Chas	W $\frac{1}{2}$ S $\frac{1}{2}$ 15, W $\frac{1}{2}$ S $\frac{1}{2}$ 14	2	Tenant	2
r.... 2	J1111	Small, David M.	N hf N hf 19	2	Tenant	2
r.... 2	J 825	Small, Robert	cen pt E hf 22	2	Owner	2
r.... 2	J1109	Small, David	E pt 18, pt N hf 19	2	Owner	2
r.... 2	J 894	Sisson, Joseph	cen pt S hf 16	4	Owner	2
r.... 2	J 895	Sisson, Cephas	W pt S hf 16	4	Owner	2
r.... 2	J 828	Simpson, George	N hf 16	1	Owner	2
r.... 2	829	Simpson, Wilbert	N hf 16	1	L S	2
r.... 2	J 896	Smith, Wm H	W hf S hf 20	4	Owner	2
r.... 2	831	Smith, Francis	E hf S hf 13	2	Owner	2
r.... 2	J 819	Steer, Richard	W hf S hf 14	3	Owner	2
r.... 2	J 827	Steer, John	E hf N hf 17	1	Owner	3
r.... 2	832	Stover, Jacob	W hf S hf 13	2	Owner	2
r.... 2	J 833	Stover, Petre	E hf N hf 8	1	Tenant	2
r.... 2	J 823	Sutherland, Robt	S hf 15	3	Owner	2
r.... 2	J 857	Sullivan, Thos	W hf N hf 20	3	Owner	2
r.... 2	J 898	Sullivan, John	W hf N hf 20	3	Tenant	2
r.... 2	J1106	Sutherland, Jas F.	pt 2 blk C, 1 blk K	Mt Brydges	Owner	2
r.... 2	1067	Silcox, J W Rev	171, 172, 105 to 107	Mt Brydges	Tenant	2
r.... 2	822	Steer, Norman	S hf 13	3	L S	2
r.... 2	J 824	Smith, Charles	S pt N hf 21	2	Tenant	2
r.... 2	J 830	Stratton, Alfred H.	E hf S hf 14	2	Owner	2
r.... 2	1118	Thomas, Stephen	165, 166, 168	Mt Brydges	Owner	2
r.... 2	J1117	Taggart, Thos	{ 167, 17 to 22, 47 to 52, 86 } to 91, 217 to 220, 261 to 264	M Brydges	Owner	2
r.... 2	J 18	Thomas, Wm	N hf 19	3	Owner	2
r.... 2	J1113	Thomas, Wm A	1, 2, 3 blk H, pt 18	Mt Brydges	Tenant	2
r.... 2	507	Thomas, David	N hf 14	1	Owner	11
r.... 2	J 946	Thomas, Albert E	lots 17 and 18 blk E, &c	Mt Brydges	Owner	2
r.... 2	1116	Thompson, Lorenzo	blk E 13, 16	Mt Brydges	Tenant	2
r.... 2	J 922	Tildin, Chas N D	N hf 23	2	Owner	2
r.... 2	J 924	Tildin, Geo B	S pt 23	2	Owner	2
r.... 2	923	Tildin, Stephen E	N pt 23	2	L S	2
r.... 2	J 807	Thomas, John	W hf S hf 14	2	Owner	2
r.... 2	J 921	Thomas, David	S hf 21	3	Owner	2
r.... 2	958	VanNatter, John N.	E pt N hf 21	3	Owner	2
r.... 2	956	VanNatter, Jas.	S hf 19	4	Owner	2

Roll No.	NAME.	LOT.	Concession or Street.	Other Description.	P.O.
J 947	Vennor, Wm	N hf N hf 20	2	Tenant	2
J 948	Vennor, Solomon	N hf 16	3	Owner	2
J 957	VanNatter, Daniel	S hf N hf 19, S hf 19	4	Tenant	2
1120	Vrooman, Nelson	pt reserve	2	Owner	2
949	Vennor, Francis	N hf 16	3	L S	2
J 470	Waters, John W	pt N hf 21, E hf N hf 20	.1, R 1 N	Owner	2
J1027	Waters, Wm	pt N hf 21, E hf N hf 20	.1, R 1 N	Owner	2
J 471	Waters, Cornelius	E hf N hf 20, pt N hf 21	.1, R 1 N	Owner	2
J1020	Waters, Arthur	pt N hf 22	1	Owner	2
J 989	Winter, Wm	S hf 15	4	Owner	2
1124	Wilkinson, Jas	179, 180	Mt Brydges	Owner	2
J1004	Waters, John	W hf S hf 22, pt N hf 23	3	Owner	2
J1013	Walker, Geo	E hf S hf 19	2	Owner	2
1014	Walker, Alfred F	E hf S hf 19	2	L S	2
J1005	Waters, Francis	E hf S hf 22, pt N hf 22	3 and 2	Owner	2
J1006	Walker, Christmas	S hf 24	3	Owner	2
J1008	Walker, Wm	S hf 24	3	Tenant	2
J1007	Walker, John H	S hf 24	3	Tenant	2
1121	Wadsworth, Thos	{ park lots 3, 5, 6, 9 to 23 W Pro st, 9 to 23 E Com st, 17, 24 W Com st, 17 to 24 E Mer st }	M Brydges	Owner	2
458	Waters, John W	E hf N hf 21	1	Tenant	2
J1009	Weeks, John	23, 24	1	Owner	2
J1010	Weeks, James	23, 24	1	Owner	2
J 990	Willis, Asa	E hf N hf 20	3	Owner	2
J1123	Wooton, Richard	{ 18 blk F, 12, 13, 14, 15, 16, 53, 54, 84, 85 }	M Brydges	Owner	2
J1003	Weeks, Thos	S hf 20	3	Owner	2
1122	West, Thos	1, 2, 3 blk F	Mt Brydges	Owner	2
J 987	Wyatt, William	pt S hf 13, 14	4	Owner	2
988	Winter, George	E pt N hf 21	3	Owner	2

PART II.—Persons entitled to Vote at Municipal Elections ONLY.

1034	Andrews, Ann	18 blk B	Mt Brydges	Owner	2
34	Badge, Betsy	pt N hf 17	3	Owner	2
1042	Bond, Jane	108, 109, 111, 169, 170	Mt Brydges	Owner	2
1107	Clay, Sarah A	1 blk A	Mt Brydges	Owner	2
291	Davidson, Marg Ann	N pt 18	3	Owner	2
1055	Fisher, Kezia	7 &c Ad st	Mt Brydges	Owner	2
1057	Foster, Sarah	1, 2 blk C	Mt Brydges	Owner	2
1062	Gustin, Sarah J	pt S hf 17	3	Owner	2
86	Getty, Amity	E pt N hf 14	3	Owner	2

POLLING SUB-DIVISION No. 3.

Roll No.	NAME.	LOT.	Concession or Street.	Other Description.	P.O.
1071	Gillam, Lucy	14, 15 blk E, S cor N $\frac{1}{2}$	22	Mt Brydges.	Owner... 2
1059	Gibson, Hannah	10 to 14 W Ad st		Mt Brydges.	Owner... 2
1119	Hoffman, Charlotte	pt Reserve	2		Owner... 2
1088	London, Sarah	{ park lots 1, 2, W Pro st 3 } to 8, E Com st 4 to 8, Con st 7 to 10, blk A 2 to 10		M Brydges.	Owner... 2
1089	Lipsit, Jane	17 E Ad st		Mt Brydges.	Owner... 2
528	Lemon, Sarah	pt 17, 18			Owner... 2
1091	Littlejohn, Annie	W Ad st 15, Prince st 15.		Mt Brydges.	Owner... 2
341	Mihell, Mabel R.	pt 17 and 18.	3		Owner... 44
1094	McKellar, Elizabeth.	8, 9, 10 blk C		Mt Brydges.	Tenant .. 2
677	Neville, Pamela	S hf 17, &c	2		Owner... 2
1097	Nagle, Rebecca	155, &c.		Mt Brydges.	Owner... 2
1098	Porter, Eliza	132, &c.		Mt Brydges.	Owner... 2
1105	Rowles, Wm	175, &c, block G.		Mt Brydges.	Owner... 32
821	Steer, Emily	S hf 13	3		Owner... 2
1037	Tuck, Eliza	17, 18 block I.		Mt Brydges.	Owner... 2
805	Vrooman, Susan M	W hf S hf 15	2		Owner... 2

PART III.—Persons entitled to Vote at Elections to the Legislative Assembly ONLY.

1066	George, Edward N	N hf 18	2	W E	2
1108	Shultz, Andrew	1 blk A		Mt Brydges.	H... 2
1090	Tupper, Martin F.	W Ad st 15, Prince st 15		Mt Brydges.	H... 2

Polling Sub-Division No 4,

Comprising all that portion of the Township lying withing the 3rd, 4th, 5th and 6th Concessions West of the Side Road between Lots Nos. 12 and 13.

PART I.—Persons entitled to Vote at BOTH Municipal Elections and Elections to the Legislative Assembly.

Roll No.	NAME.	LOT.	Concession or Street.	Other Description.	P.O.
J 9	Ansty, John S.	W hf N hf 3	5	Owner	8
J 21	Augerman, John sr.	S hf 6	3	Owner	7
J 10	Addison, Wm.	E hf S hf 9	6	Owner	1
22	Augerman, Charles	S hf 6	3	L S	7
J 92	Bateman, Elisha	S hf 9	3	Owner	2
J 73	Ballantine, George	N hf 10	5	Owner	1
J 215	Berdan, ohn	E pt S hf 1	3	Owner	1
J 93	Bowley, Henry	W hf S hf 10, S hf 9	3	Own & Ten	2
J 83	Brown, Edmund	N hf 7	3	Tenant	7
J 69	Burns, Thos	N hf 4	6	Owner	8
J 70	Burns, Michael	N hf 4	6	Owner	8
J 91	Branton, Alfred	E hf S hf 4	3	Owner	7
J 71	Burns, John jr	E hf N hf 2	4	Owner	8
J 84	Brown, William	E hf S hf 4	4	Tenant	7
J 190	Campbell, Arch	N hf 12	5	Tenant	1
189	Campbell, Alex	N hf 12	5	Owner	1
J 209	Cobban, James	N hf 3	4	Owner	8
J 210	Cobban, Daniel	S hf 3	4	Owner	8
J 216	Cavan, Charles	E pt S hf 1	3	Tenant	7
J 186	Connors, James	W hf N hf 6	6	Owner	8
J 214	Cushman, James	E hf S hf 3	3	Owner	7
J 239	Dillan, John	N hf 1	3	Owner	7
J 290	Dillan, Thomas	N hf 1	3	Owner	7
317	Elson, John	E pt N hf 11	6	Owner	33

Roll No.	NAME.	LOT.	Concession or Street.	Other Description.	P.O.
337	Farrow, Robert.....	W hf 9	5	Owner....	1
J 338	Farrow, Wm	W hf 9	5	Tenant ..	8
J 339	Farrow, John.....	N hf W hf 9	5	Tenant ..	8
325	Ferguson, Samuel....	E pt N hf 11	6	Owner....	1
J 326	Ferguson, John	E pt N hf 11	6	Tenant ..	1
329	Fisher, Clement C....	S hf 8	6	Owner....	8
331	Fisher, Wellington ..	S hf 8	6	L S	8
J 330	Fisher, John	W hf N hf 8	6	Owner....	8
J 343	Francis, Robert.....	W hf S hf 11	3	Owner....	2
J 333	Fisher, Benjamin	N W pt 8	5	Owner....	8
328	Fox, George	N E cor N hf 12	6	Tenant ..	1
332	Fisher, Wm.....	S hf 8	6	L S	8
J 383	Grigg, John P.....	N hf 11	4	Owner....	2
J 385	Grigg, Wm H.....	E hf S hf 11	3	Owner....	2
437	Hammit, James.....	W pt S hf 3	3	Owner....	7
J 425	Hardy, Henry	S hf 7	5	Owner....	1
J 430	Harrison, Robert ...	E hf S hf 5	4	Owner....	7
J 432	Harrison, Willoug'y.	S hf 6	4	Owner....	7
J 981	Hixon, Joseph	S hf 6	5	Owner....	8
J 429	Hixon, John	E hf S hf 5	5	Owner....	8
J 420	Hixon, Levi J.....	S hf 4, E hf S hf 3	6	Owner....	8
414	Howe, Hamilton	S hf 1	6	Owner....	8
J 415	Howe, Thos.....	S hf 1	6	Owner....	8
J 413	Howe, Joseph.....	N hf 1	6	Owner....	46
J 416	Howe, George.....	N hf 5	5	Owner....	8
J 426	Hutchison, James....	E hf N hf 6	4	Owner....	8
J 428	Hutchison, George....	N hf 1	4	Owner....	8
J 427	Hutchinson, John....	E hf N hf 6, pt W $\frac{1}{2}$ N $\frac{1}{2}$ 8	3 and 4	Own & Ten	8
J 421	Hutton, Alex B.....	E hf S hf 9, W $\frac{1}{2}$ S $\frac{1}{2}$ 9	5 and 6	Owner....	8
J 422	Hutton, Jas L.....	W hf S hf 9, E $\frac{1}{2}$ N $\frac{1}{2}$ 8	5 and 6	Owner....	8
J 424	Hunter, George.....	E pt N hf 9	4	Owner....	1
477	Inches, James.....	E hf S hf 10	4	L S	2
J 476	Inches, Thos.....	E hf S hf 10	4	Owner....	2
J 475	Inches, John	W hf S hf 10	4	Owner....	2
J 474	Inches, George	N hf 5	3	Owner....	7
504	Kellestine, William ..	W hf N hf 2	3	L S	7
J 503	Kellestine, John.....	W hf N hf 2	3	Tenant ..	7
506	Kellestine, Warren ..	W hf N hf 2	4	Tenant ..	7
505	Kellestine, Thomas ..	W hf N hf 2	3	L S	7
J 526	Langford, Albert	pt S hf 10	5	Owner....	1
J 527	Lee, John	N hf 5	4	Owner....	8
515	Lethbridge, John	N hf 6	6	Owner....	1

Roll No.	NAME.	LOT.	Concession or Street.	Other Description.	P.O.
J 613	McArthur, Donald	N hf 10, W hf N $\frac{1}{2}$ 5	6	Owner	1
J 622	McDougall, Peter	E hf S hf 12, W $\frac{1}{2}$ S $\frac{1}{2}$ 12	6	Own & Ten	1
J 616	McDougall, Duncan	S hf 10, S hf 11	6	Owner	1
984	McEwan, Robert	N hf 6	3	Owner	26
J 644	McGregor, James	S hf 8, S hf 7, N hf 7	3 and 2	Owner	7
J 615	McKee, John D.	S hf 1	5	Owner	7
J 614	McKee, James	E hf S hf 5	6	Owner	7
J 640	McPhail, Archibald	N hf 10	4	Owner	1
621	McDougall, Arch	W hf S hf 12	6	L S	1
J 619	McLean, Hector	S hf 12	5	Owner	1
645	McGregor, Thos.	S hf 8 and S hf 7 N hf 7	3 and 2	L S	7
J 618	McLean, Chas.	N hf 11	5	Tenant	1
764	Nichols, Wm	E hf N hf 3	5	Owner	1
327	Oaks, Samuel sr.	pt N hf 12	6	Owner	1
J 701	Oaks, Samuel jr.	pt N hf 12	6	Tenant	1
J 728	Patterson, Thos.	N W cor N hf 1	5	Owner	7
J 730	Paisley, Wm	W hf S hf 3, S hf S hf 5	6	Owner	8
J 740	Parker, Chas B	E hf S hf 11	4	Owner	2
J 703	Pettit, Martin	E hf S hf 3	5	Owner	8
J 724	Pettit, Francis	W hf N hf 3	6	Owner	8
734	Pierce, Robt sr	S $\frac{1}{2}$ S $\frac{1}{2}$ 4, W C S $\frac{1}{2}$ 8, W $\frac{1}{2}$ S $\frac{1}{2}$ 5	5	Owner	8
735	Pierce, Francis	S $\frac{1}{2}$ S $\frac{1}{2}$ 4, W C S $\frac{1}{2}$ 8, W $\frac{1}{2}$ S $\frac{1}{2}$ 5	5	L S	8
J 729	Pierce, Robt jr	pt N hf 1	5	Owner	8
J 736	Pierce, Uriah	N hf S hf 4	5	Owner	8
J 727	Phillips, James	pt 2	6	Owner	8
J 731	Pullin, Joseph	S hf 7, &c.	6	Owner	8
J 732	Pullin, John	N hf S hf 5	6	Owner	8
J 733	Pullin, Noah	E hf N hf 6	5	Owner	8
J 726	Pettit, Levi	pt N $\frac{1}{2}$ 2 & 3 & other prem.	6	Owner	8
J 776	Ramey, Thomas	W hf S hf 2	5	Tenant	8
775	Ramey, James	N hf 2	5	Owner	8
171	Raymond, John	N hf 12	4	Owner	1
J 785	Ramsey, George	N hf 10	3	Owner	2
783	Rice, John	pt W hf S hf 3, E hf S hf 2	5	Owner	7
784	Rice, James	E pt W hf S hf 3	5	Owner	8
788	Robinson, John	S hf 5	3	Owner	7
J 782	Richardson, John	E hf S hf 11	5	Owner	1
J 892	Scott, Wm	N hf 12	3	Owner	2
Small, Henry	W hf E hf S hf 6	6	Owner	1	
J 880	Slater, Henry	pt S hf 8	5	Owner	

Roll No.	NAME.	LOT.	Concession or Street.	Other Description.	P.O.
J 867	Stevenson, Robert	N hf 7, N hf 4	6 and 5	Owner	8
J 879	Snelgrove, David	E pt N hf 11	6	Tenant	1
868	Smail, Henry	W hf S hf S hf 6	6	Owner	8
J 866	Stevenson, Alfred	N hf 4, N hf 7	5 and 6	Owner	8
J 885	Sleath, William	E hf N hf 2	3	Tenant	7
J 883	Stuart, John	W hf N hf 6	4	Owner	8
J 815	Stuart, Stephen	W hf S hf 2	3	Owner	7
818	Steer, Stephen	S hf 12	3	Owner	2
J 888	Sutherland, Henry	W hf S hf 8	4	Owner	2
J 882	Sutherland, Chas	W hf S hf 7, S W $\frac{1}{2}$ N hf 3	4 and 3	Owner	8
J 881	Sutherland, John	E hf N hf 7	4	Owner	8
J 878	Sutherland, George	E hf N hf 8	4	Owner	5
J 887	Sutherland, Thos	E hf S hf 7	4	Owner	2
J 886	Sutherland, Isaac	W hf S hf 7	4	Owner	2
J 893	Sutherland, Jas I	N hf 9, pt 3, N hf 4	3	Owner	2
J 889	Sutherland, Wm	E hf S hf 8	4	Owner	2
890	Sutherland, Alex sr	S hf 9, S hf N hf 8	4	Owner	2
J 891	Sutherland, Alex jr	S hf 9, S hf N hf 8	4	Tenant	2
J 816	Small, Wm	E hf S hf 10	3	Owner	7
85	Simmons, George	E hf S hf 4	4	Owner	14

J 913 Toal, Wm N hf 7 5 Owner.... 8

J 968	Wakem, Albert	E hf N hf 3 & other prem	6	Owner	8
J 983	Watson, Joseph	N hf 6	3	Tenant	7
J 967	Wakem, John	E hf N hf 3 & other prem	6	Owner	8
J 970	Watson, Walter W	E hf N hf 9	5	Owner	1
J 980	Welch, Lyman	W hf S hf 11, S $\frac{1}{4}$ S hf 10	5	Owner	2
J 969	Whitacar, Joseph	W hf S hf 6	6	Owner	8
986	Wilcox, Thomas	N hf 11	3	Owner	2
J 982	Wightman, Jas	S hf 6	5	Tenant	8
J 983	Wightman, David	S hf 6	5	Tenant	8
1000	Windall, James	N quar S hf 1	3	Owner	7

PART II.—Persons entitled to Vote at Municipal Elections ONLY.

90	Bolton, Barbery	W hf S hf 4	3	Owner	7
617	McLean, Nancy	N hf 11	5	Owner	1
620	McDougall, Jane	pt S hf 12	6	Owner	1
739	Parker, Martha	pt S hf 11	4	Owner	2
738	Patrick, Jane	E hf N hf 8	3	Owner	7
737	Patrick, Mrs J F	pt W hf N hf 8	3	Owner	7

PART III.—Persons entitled to Vote at Elections to the Legislative Assembly ONLY.

217	Coleman, James	W pt E hf S hf 14	3	H.	7
309	Every, George	N hf 12	4	H.	2
336	Fenwick, John	N hf 9	4	H.	7
431	Hare, Justin	S hf 6	4	H.	7
435	Haight, William	W hf N hf 8	3	H.	2

Polling Sub-Division No 5,

Comprising all that portion of the Township lying withing the 5th, 6th, 7th, 8th,
9th and 10th Concessions East of the Side Road between
Lots Nos. 12 and 13.

PART I.—Persons entitled to Vote at BOTH Municipal Elections and Elec- tions to the Legislative Assembly.

Roll No.	NAME.	LOT.	Concession or Street.	Other Description.	P.O.
J 1	Anderson, John	pt N hf 14	9	Owner	1
J 19	Adams, Ebenezer	S $\frac{1}{2}$ N $\frac{1}{2}$ 20	5	Tenant	2
J 66	Bond, William	N hf 17	5	Owner	2
50	Ball, Robert T	W pt S hf 20	9	L S	1
J 74	Baxter, Frank	N pt N hf 16	5	Owner	2
J 75	Baxter, Thos A	S pt N hf 16	5	Owner	2
J 49	Ball, Thos sr	W pt S hf 20	9	Owner	1
52	Bell, Robt W	W hf S hf 20	8	L S	1
53	Bell, James S	W hf S hf 20	8	L S	1
J 51	Bell, Richard	W $\frac{1}{2}$ S $\frac{1}{2}$ 20, & other prem's	8	Owner	1
J 81	Bond, James	S hf 15	5	Owner	2
J 82	Bond, Robert	W hf S hf 14	5	Owner	2
J 41	Bond, Samuel	N hf 16	9	Owner	1
J 55	Brown, Wm	E $\frac{1}{2}$ N $\frac{1}{2}$ 13, & other prem's	7	Owner	1
56	Brown, Geo Wm	E hf N hf 13	8	L S	1
J 57	Brown, Henry S	W $\frac{1}{2}$ N $\frac{1}{2}$ 13, & other prem's	7	Owner	1
J 77	Branton, Thos	E pt S hf 20	7	Owner	1
J 78	Brown, Henry	W $\frac{1}{2}$ S $\frac{1}{2}$ 18, S hf N hf 18	6	Owner	1
J 40	Brooks, Hugh	S hf 22, S hf 21	10	Owner	34
39	Buttery, Joseph	E pt N hf 18	10	Owner	1
J 38	Bond, Frederick	W hf N hf 17	10	Owner	1
J 58	Buttery, John	S W cor N hf 13	9	Owner	1
79	Brown, James H	S hf N hf 18	6	L S	2
54	Bell, John C	W hf S hf 20	8	L S	1
J 208	Campbell, Mal jr	W hf N hf 13	5	Owner	1
J 188	Campbell, Dougald	S W pt S hf 13	6	Owner	1
J 193	Campbell, Mal	S hf 22, S W cor 23	6	Owner	10
J 194	Campbell, Arch R	S hf 22, S W cor 23	6	Tenant	10
J 195	Campbell, Mal J	pt S hf 23	6	Owner	10
J 192	Campbell, John	pt W hf 22, pt E hf 22	5	Owner	1
J 199	Campbell, James	pt N hf 15	9	Owner	1
J 172	Collins, Wm G	pt S $\frac{1}{2}$ 13 & 14, pt N $\frac{1}{2}$ 13	9 and 8	Tenant	1

Roll No.	NAME.	LOT.	Concession or Street.	Other Description.	P.O.
J 173	Collins, Thos S	pt S $\frac{1}{2}$ 13 & 14, pt N $\frac{1}{2}$ 13	9 and 8	Tenant	1
J 200	Carson, Samuel	S hf 19	6	Owner	1
201	Carman, Edward	E hf S hf 19	5	Owner	2
J 199	Campbell, Alex	W hf N hf 21	6	Owner	1
J 191	Case, Peter	E pt 13	6	Owner	1
J 140	Campbell, Mal	N pt 17, N hf 16	9 and 10	Owner	1
J 141	Campbell, Chas A.	S hf 16	10	Owner	1
J 142	Campbell, Mal M.	W hf 23	10	Owner	34
J 144	Campbell, Donald	19	10	Owner	1
J 147	Campbell, Alex C.	pt S hf 18	10	Owner	1
148	Campbell, John C.	pt S hf 18	10	L S	1
J 169	Campbell, Arch	21, S hf 22, pt N hf 22	8 and 9	Owner	1
J 199	Campbell, Arch M.	N hf 24	6	Owner	10
J 196	Campbell, Don'd M.	E hf N hf 23	5	Owner	10
197	Campbell, Arch L.	S hf 24	6	Tenant	10
487	Chisholm, Jas W	pt S hf 17	7	Owner	33
J 175	Collins, Wm A	S hf S hf 13, 14	9	Tenant	1
J 177	Collins, Thos Rev	{ S hf S hf 13, 14 pt W hf N hf 13 E pt N hf 16	{ 9 8 7	Owner	1
J 170	Collins, George	N hf 14, E $\frac{1}{2}$ W $\frac{1}{2}$ S $\frac{1}{2}$ 14	8 and 7	Owner	1
J 187	Courtis, Robt B.	pt S hf 14	6	Owner	1
203	Courtis, Thomas	S $\frac{1}{2}$ 16, W $\frac{1}{2}$ N $\frac{1}{2}$ 15, E $\frac{1}{2}$ N $\frac{1}{2}$ 14	6 and 5	L S	2
J 202	Courtis, Wm	S $\frac{1}{2}$ 16, W $\frac{1}{2}$ N $\frac{1}{2}$ 15, E $\frac{1}{2}$ N $\frac{1}{2}$ 14	6 and 5	Owner	2
J 162	Crawford, Arch	S hf 19	9	Own & Ten	1
J 165	Crawford, Duncan	S hf 17, E hf S hf 14	8	Owner	1
J 143	Campbell, Arch J	W hf 23	10	Tenant	34
146	Campbell, Alex K	19	10	L S	1
145	Campbell, John K	19	10	L S	1
J 280	Degraw, Cornelius	E pt S $\frac{1}{2}$ 15, pt W $\frac{1}{2}$ S $\frac{1}{2}$ 16	9	Owner	1
J 278	Degraw, John G	pt S hf 16	9	Owner	1
J 279	Degraw, John	W pt N $\frac{1}{2}$ 16, pt N $\frac{1}{2}$ 18	8 and 9	Owner	1
J 283	Dolphin, Alex	E pt S hf 20	9	Own & Ten	1
J 302	Dolphin, James	N hf 23	8	Tenant	1
J 308	Edwards, Rich	W pt S hf 15	5	Owner	2
J 303	Ellworthy, John	N hf 24	10	Owner	34
J 304	Ellworthy, Richard	N hf 24, N hf 23	9	Owner	34
J 307	Erskine, Thos	N hf N hf 16	6	Owner	1
J 323	Farthing, John	pt S $\frac{1}{2}$ 13, pt N $\frac{1}{2}$ 13, pt 11	8	Owner	1
J 335	Fletcher, Neil	S hf 21	6	Owner	10
J 334	Fletcher, Dougaid	W pt N hf 23, E hf 22	5	Owner	10
J 395	Getty, Edwin	S hf N hf 16	6	Tenant	1
J 393	Getty, Uriah	W $\frac{1}{2}$ N $\frac{1}{2}$ 15, S $\frac{1}{2}$ N $\frac{1}{2}$ 16	6	Owner	1
J 394	Getty, John F	W hf N hf 15	6	Tenant	1

7th, 8th,

and Elec-

tion. P.O.

wner... 1
enant .. 2

wner... 2

S 1

wner... 2

wner... 2

wner... 1

S 1

S 1

wner... 1

wner... 1

wner... 2

wner... 2

wner... 1

wner... 1

wner... 1

wner... 34

wner... 1

wner... 1

wner... 1

wner... 1

wner... 10

enant .. 10

wner... 10

wner... 1

wner... 1

enant .. 1

Roll No.	NAME.	LOT.	Concession or Street.	Other Description.	P.O.
J 366	Graham, Donald G.	S hf 23, S hf 24	10	Owner	34
J 401	Graham, Hugh	E hf S hf 15	8	Tenant	1
377	Green, Edward	E hf N hf 21	5	Owner	1
J 378	Green, Thos	E hf S hf 20, E $\frac{1}{2}$ N $\frac{1}{2}$ 21	6	Own & Ten	1
J 406	Hansford, John W.	S hf 22	8	Tenant	1
418	Henderson, George	pt N hf 19	6	Owner	1
J 419	Henderson, John	pt N hf 19	6	Owner	1
J 408	Hill, Jas A.	N hf 15, E S hf 15, pt 15	7 and 6	Owner	1
J 405	Hill, John L	E pt N hf 16, pt 15, S $\frac{1}{2}$ 16	8	Own & Ten	1
412	Harrison, David	pt N hf 13	6	Owner	1
J 417	Humphrey, Thos	N hf S hf 17	7	Owner	1
423	Howe, William	S cor 14, N cor 14	6 and 5	Owner	2
J 483	James, David	N pt 13	9	Owner	1
J 488	Jones, William	S hf S hf 17	7	Tenant	2
J 547	Leitch, Dougald	S hf 13, 14	7	Owner	1
J 548	Leitch, Dougald A.	S hf 13	7	Tenant	1
529	Leitch, Christopher	E hf S hf 18	5	Owner	2
530	Leitch, Francis C	E hf S hf 18	5	LS	2
531	Leitch, Samuel B	E hf S hf 18	5	LS	2
554	Mitchell, John C.	W hf S hf 15, pt 14	7 and 6	Owner	1
J 555	Mitchell, Jas M.	W hf S hf 15, pt 14	7 and 6	Owner	1
632	McCallum, Neil	N hf 24	5	Owner	10
J 633	McCallum, John	N hf 24	5	Tenant	10
567	McArthur, Dougald	N hf 22	10	Owner	34
568	McArthur, John	N hf 22	10	Owner	34
J 574	McDonald, Chas	pt S pt 15	9	Owner	1
586	McDougall, Hugh	S hf 24	8	Owner	49
J 587	McDougall, Alex C	N hf 24	8	Owner	49
J 623	McDougall, Alex	W hf N hf 14, E $\frac{1}{2}$ N $\frac{1}{2}$ 13	5	Owner	1
J 635	McGugan, Malcolm	S hf 23, S hf 21	7	Owner	1
J 587	McGugan, Godfry	N hf 23, N hf 21	7	Owner	49
J 588	McGugan, Angus	N hf 18, 22	7	Owner	1
J 589	McGugan, Duncan	N hf 18, 22	7	Owner	1
J 590	McGugan, Malcolm	N hf 18, 22	7	Owner	1
J 591	McGugan, John	N hf 18, 22	7	Owner	1
583	McKellar, John	S hf 23, S hf 21	9	Owner	34
J 636	McKellar, James	N hf 23, N hf 22	6	Owner	1
J 584	McKellar, Duncan	S hf 23, S hf 21	9	Tenant	34
J 582	McLellan, Nevin	N hf 19	8	Owner	1
J 571	McLellan, Angus	S hf 20, E pt N hf 18	10 and 8	Owner	1

POLLING SUB-DIVISION No. 5.

P.O.
 ... 34
 ... 1
 ... 1
 Ten 1
 ... 1
 ... 1
 ... 1
 Ten 1
 ... 1
 ... 1
 ... 2
 ... 1
 ... 2
 ... 1
 ... 1
 ... 2
 ... 2
 ... 1
 ... 1
 ... 2
 ... 2
 ... 2
 ... 10
 t ... 10
 ... 34
 ... 34
 ... 1
 ... 49
 ... 49
 ... 1
 ... 1
 ... 1
 ... 49
 ... 1
 ... 1
 ... 1
 ... 1
 ... 34
 ... 1
 t ... 34
 ... 1
 ... 1

Roll No.	NAME.	LOT.	Concession or Street.	Other Description.	P.O.
J 572	McLellan, Donald	E hf N hf 18, S hf 20	8 and 10	Owner	1
J 569	McLean, Neil	N b* 21	9	Owner	1
577	McLean, Allan sr	N hf 14	8	Owner	1
J 578	McLean, Allan jr	N hf 14	8	Tenant	1
J 575	McLean, Chas	E pt S hf 18	9	Owner	1
J 581	McLean, Allan C	E hf 18	9	Owner	1
J 580	McLellan, Arch	pt W hf N hf 18	8	Owner	1
J 634	McLean, Duncan L	N hf 24	7	Owner	49
600	McMillan, James	W hf N hf 16	7	Owner	1
J 592	McNeil, John	S hf 19, N hf 20	8 and 9	Owner	1
593	McNeil, Donald T	W $\frac{1}{2}$ N $\frac{1}{2}$ 19, N $\frac{1}{2}$ 19, N $\frac{1}{2}$ 17	9 and 7	Owner	1
J 594	McNeil, Angus C	W hf N hf 19, N hf 19	9 and 7	Tenant	1
J 595	McNeil, John C	N hf 19, N hf 17	7	Tenant	1
596	McNeil, Duncan C	N hf 17, N hf 19	7	Tenant	1
641	McLellan, James	E hf N hf 18	5	H.	2
638	McNeil, Alex	S hf 19	7	Owner	1
J 639	McPhail, Dougald	S hf 18	7	Owner	1
J 974	McVicar, Donald	N hf 20	6	Owner	16
J 973	McVicar, Arch	N hf 20	6	Owner	16
597	McNeil, Mal C	N hf 19, N hf 17	7	Tenant	1
637	McNeil, James	E hf N hf 21	6	Owner	49
570	McLean, Hugh	N hf 21	9	L S	1
J 579	McLean, Archibald	N hf 14	8	Tenant	1
J 624	McBain, Dugald	S hf 23	5	Owner	10
J 598	McNeil, Arch C	N hf 19, N hf 17	7	Tenant	1
670	Northcott, Thos	E hf S hf 17	6	Owner	24
J 671	Northcott, Aug's	S $\frac{1}{2}$ N $\frac{1}{2}$ 17, W $\frac{1}{2}$ S $\frac{1}{2}$ 17, N $\frac{1}{2}$ N $\frac{1}{2}$ 20	6 and 5	Owner	2
705	Pincombe, John	N hf 22	9	Owner	34
J 549	Perkins, John	S hf 14 and other prem	7	Tenant	1
786	Robbins, Edwin	W hf N hf 21	10	Owner	1
777	Rose, Peter sr	S hf 16	7	Owner	1
778	Rose, Peter	S hf 16	7	L S	1
J 779	Rose, Alexander	N hf 20	7	Owner	1
780	Root, Jeduthan	pt W hf N hf 18	6	Owner	1
781	Root, John	pt W hf N hf 18	6	Tenant	1
J 76	Reily, Peter	E hf N hf 14	5	Owner	1
J 845	Sabine, Thomas	W hf S hf 15	8	Tenant	1
J 872	Sabine, Caleb	E hf N hf 15	5	Owner	2
869	Sabine, John	E hf S hf 15	6	Owner	1
870	Sabine, Lomis	E hf S hf 15	6	Owner	1
J 871	Sabine, Joseph	W hf S hf 15	6	Owner	2
407	Scott, Wm	S hf 22	8	Owner	1
855	Sinclair, Duncan	S hf 23	8	Owner	45

Roll No.	NAME.	LOT.	Concession or Street.	Other Description.	P.O.
J 856	Sinclair, Neil	S hf 23	8	Tenant	49
J 873	Sinclair, John	S hf 24	5	Owner	10
J 874	Sinclair, Archibald	S hf 24	7	Owner	49
J 875	Snelgrove, Wm	N hf 19	5	Owner	2
J 877	Snelgrove, Lemuel	W hf N hf 18	5	Owner	2
J 853	Stanley, Jonah	E hf N hf 22	8	Owner	1
854	Stanley, Donald	E hf N hf 22	8	L S	1
J 876	Snelgrove, Wm Y	E hf N hf 18, E hf S E. 18.	5 and 6	Owner	2
906	Thompson, John R	pt N hf 15	10	Owner	1
907	Thompson, Andrew	E hf N hf 19	9	Owner	1
J 902	Thompson, David	cen pt 17	10	Owner	1
J 903	Thompson, Thomas	E pt 17	10	Owner	1
904	Thompson, James	N hf 20 E hf N hf 21	10	Owner	1
905	Thompson, Wm A	N hf 20 E hf N hf 21	10	L S	1
J 908	Thompson, Robert	pt N $\frac{1}{2}$ 17 pt W $\frac{1}{2}$ 18 pt S $\frac{1}{2}$ 16 9		Owner	1
J 910	Turner, Hugh	S $\frac{1}{2}$ 17 N $\frac{1}{2}$ N $\frac{1}{2}$ 17 W $\frac{1}{2}$ 18	9, 8, 10	Owner	1
J 911	Turner, Peter	S hf 17	9	Tenant	1
J 912	Turner, Donald	W hf N hf 15	8	Tenant	1
909	Thompson, John W	pt N hf 17, &c	9	L S	1
J 953	Veale, Richard	S pt S hf 16	5	Owner	2
J 952	Veale, William	cen pt 16	5	Owner	2
J 954	Veale, Archibald	S pt S hf 16 &c	5	Tenant	2
J 978	Waters, Lindley	E hf S hf 13	5	Owner	1
J 972	Waters, Asa	N hf N hf 17	6	Tenant	1
J 959	Wark, Thos	S hf 24	9	Owner	34
J 975	Wilton, Daniel W	N hf 20	6	Tenant	1
J 971	Wilton, Amos P	cen pt 13	6	Owner	1
J 960	Winters John	pt N hf 15	10	Owner	1
J 979	Wickett, Richard	W hf S hf 13	5	Owner	1
976	Wilton, Daniel	W hf S hf 17	5	Owner	2
J 977	Wilton, Thos	E hf S hf 17	5	Owner	2

PART II.—Persons entitled to Vote at Municipal Elections ONLY.

172	Collins, Ellen	N hf S hf 13,14,pt N hf 13.	9 and 8	Owner	1
379	Graham, Annie	pt N hf 18	6	Owner	1
844	Graham, Annie	W hf S hf 15	8	Owner	1
166	McPhail, Ellen	E hf S hf 14	8	Owner	1
573	McGuire, Catherine	part 16	9	Owner	1
576	McNeil, Sarah	pt N hf 15	9	Owner	1

POLLING SUB-DIVISION No. 5.

31

Roll No.	NAME.	LOT.	Concession or Street.	Other Description.	P.O.
301	McLean, Elizabeth	N hf 23	8	Owner	1
599	McNeil, Annie	S hf 18 pt N hf 18	8	Owner	1
281	Prichard, John H	E pt 20	9	Owner	11
282	Prichard, Martha E	E pt 20	9	Owner	1

PART III.—Persons entitled to Vote at Elections to the Legislative Assembly ONLY.

318	Erskine, John D	E hf N hf 14	6	W E	1
473	Hill, Wm J	E hf N hf 14	6	H	1
625	McIntyre, David C	S hf 23	5	H	10
702	Orr, Charles	S hf N hf 17	6	H	2
914	Thody, William	E hf N hf 14	5	H	2
943	Thornton, Frederick	S hf 14	7	H	1
955	Veale, John R	S pt S hf 16	5	W E	2

Polling Sub-Division No 6,

Comprising all that portion of the Township lying withing the 7th, 8th, 9th and 10th Concessions West of the Side Road between Lots Nos. 12 and 13.

PART I.—Persons entitled to Vote at BOTH Municipal Elections and Elections to the Legislative Assembly.

Roll No.	NAME.	LOT.	Concession or Street.	Other Description.	P.O.
	5. Adamson, John Q.	cen 11	9	LS	2
	4. Adamson, James	cen 11	9	Owner	1
J	7. Adair, John E.	W hf N hf 8	8	Owner	1
	8. Andrews, John H	N pt N hf 8	8	Owner	1
J 485	Alison, Peter J	pt S hf 11	9	Owner	1
	2. Auttersen, James	pt N hf 3	9	Owner	37
	44. Bennett, James	W hf N hf 5	10	Owner	1
J	42. Barnett, Edwin	pt N hf 11	9	Owner	1
	64. Ballantine, Arch	E hf S hf 7	8	Owner	1
J	65. Ballantine, James	W hf S hf 7	8	Owner	1
J	43. Bennett, George	W hf N hf 5	10	Tenant	1
J	45. Bennett, Arthur	E hf N hf 5	10	Owner	1
J	59. Barry, Michael	N hf N hf 1, E hf S hf 1	7 and 8	Owner	37
J	62. Ball, Thos jr	N hf 6	7	Owner	1
J	68. Blair, Geo D	W hf S hf 10, N hf 9	6 and 7	Tenant	1
J	67. Blair, Wm	W hf S hf 10, N hf 9	6 and 7	Tenant	1
J	61. Bryant, Wm	E hf S hf 5	8	Owner	1
	72. Burns, John sr	S hf 2	7	Owner	8
	48. Black, Archibald	W pt S hf 12	9	H	1
J	60. Butler, Wm	S hf 2	8	Tenant	1
	46. Bolton, James	S hf 8	10	Owner	1
J	168. Colwell, Thos	S pt 1	7	Tenant	46
J	185. Campbell, John A	E hf S hf 12	7	Owner	1
J	178. Cawthrope, Wm	N hf 9, N hf N hf 11	8 and 9	Owner	1
	153. Chute, Edmund	W hf 6	9	Owner	1
J	154. Chute, Lionel	W hf 6	9	Tenant	1
J	155. Chute, Jessie	W hf 6	9	Tenant	1
J	149. Case, George	pt N hf 4	10	Owner	1
	151. Case, John	pt N hf 4	10	LS	1
	150. Case, James	pt N hf 4	10	LS	1
	725. Campbell, John L	S hf 4	7	Owner	1
J	179. Clement, George	N hf 7	8	Owner	1

Roll No.	NAME.	LOT.	Concession or Street.	Other Description.	P.O.
J 157	Cowan, Wm	E hf 7 and other premises	.9 and 10	Owner	1
161	Collins, Oscar	pt W hf 11	8	Owner	1
184	Collumbus, Isaac	N hf 12	7	Owner	1
J 183	Collumbus, James	E pt N hf 10	8	Owner	1
J 181	Cowan, Ronald	E hf S hf 3, 4	8	Owner	1
182	Cowan, Dougald	W hf S hf 4	8	Owner	1
152	Cushman, Moses	S hf 6	10	H	1
163	Collins, James	pt N hf 12	9	Owner	1
J 158	Cowan, Lesley R	pt 4, pt 11 and other prem	10 and 9	Tenant	1
160	Collins, Bruce O	pt W hf 11	8	Tenant	1
164	Collins, John E	pt N hf 12	9	L S	1
J 277	Doan, Abraham	W hf N hf 7	9	Owner	1
274	Dodge, George	S hf W hf 3	10	Owner	1
J 295	Dodge, John M	N hf W hf 3, E pt N hf 4	10 and 9	Owner	1
J 276	Donaldson, Geo M	E hf 3	10	Owner	1
286	Down, Wm	W hf S hf 3	7	Owner	8
J 284	Drake, John	E pt S hf 5	9	Owner	1
J 275	Dodge, Thor	S hf W hf 3	10	Tenant	1
305	Elliott, Wm H	W pt S hf 12	9	Owner	1
J 306	Elliott, Geo A	E pt S hf 13, pt S hf 12	9	Owner	1
J 324	Ferguson, James	E hf 10, pt S hf 11 & 10	.8 and 9	Owner	1
322	Farthing, Wm	pt E hf 12	8	Owner	1
J 320	Ferguson, Rich	pts 10, 11	9	Owner	1
J 321	Ferguson, Ed G	E pt S hf 5	10	Owner	1
J 368	Gilzean, Geo D	pts 9, 10	9	Owner	1
J 367	Griggory, Thos	E hf N hf 1, N hf S hf 1	.9 and 10	Owner	37
J 373	Gallaher, Owen	N hf 2	7	Owner	1
J 370	Gripton, Henry S	W hf E hf 11	8	Owner	1
J 376	Gallaher, John	W hf S hf 3	8	Owner	1
372	Getty, Wm C	cen pt N hf 8	8	Owner	1
371	Gripton, Wm T	W hf E hf 11	8	L S	1
374	Gallaher, Eugene	N hf 2	7	L S	1
375	Gallaher, Michael	N hf 2	7	L S	1
411	Herrington, John jr	W hf S hf 1	8	L S	37
410	Herrington, John sr	W hf S hf 1	8	Owner	37
J 409	Herrington, Daniel	N hf 1	8	Owner	37
J 404	Hunter, Cyrus	N hf E hf 6	9	Owner	1
402	Humphrey, Henry	pt N hf 12	9	Owner	1
J 484	Jones, Wm	W pt N hf 8	9	Owner	1
482	Jeffrey, David	S cor N hf 9	10	Owner	1
J 486	Jennings, John	S E pt S hf 11	9	Tenant	1

Roll No.	NAME.	LOT.	Concession or Street.	Other Description.	P.O.
J 187	Kettlewell, Geo.	S pt 1	7	Owner	46
494	Kellestine, Marshal	pt N hf 11	9	Owner	1
496	Kitchen, John D	E pt S $\frac{1}{2}$ 9, E $\frac{1}{2}$ W $\frac{1}{2}$ 6, S $\frac{1}{2}$ N $\frac{1}{2}$ 8	9 and 8	Owner	1
J 495	Kernohan, John	N hf 2	9	Owner	37
J 499	Kitchen, Harman E	W pt S hf 9	9	Tenant	1
J 501	Kitchen, Hiram	S hf N hf 8	8	Tenant	1
493	Kettridge, A H	pt N hf 11	9	Owner	1
J 521	Lamont, Arch	pt E hf S hf 10, S hf 11	7	Owner	1
J 519	Lamont, Donald	N hf 11, W pt 10	7	Owner	1
J 518	Lamont, John	S hf 9	8	Owner	1
J 607	Lethbridge, Samuel	N hf 4	7	Owner	1
520	Lamont, Duncan	N hf 11, W pt 10	7	L S	1
522	Lipsit, Charles	W hf S hf 6	7	Owner	20
551	Mann, James	W pt N hf 4	10	Owner	1
J 608	McDougall, Hugh	W hf S hf 5, N hf 4	8 and 7	Own & Ten	1
J 606	McGurn, Wm	E pt S hf 2	8	Owner	37
J 605	McGurn, Edward	E hf N hf 2	8	Owner	37
610	McNeil, John sr	S hf S hf 8	8	Owner	1
612	McNeil, Arch	S hf S hf 8	8	L S	1
J 601	McArthur, Neil	N hf 5, E pt S hf 5	8 and 9	Owner	1
J 609	McDougall, Allan	S hf 6	8	Owner	1
J 602	McArthur, John	E pt S hf 5	9	Tenant	1
611	McNeil, John jr	S hf S hf 8	8	L S	1
666	Nichols, Edward	pt N hf 12	9	Owner	1
J 669	Northcott, Jas E	S hf 8	9	Owner	1
667	Nichols, Chas	pt N hf 12	9	Tenant	1
674	Northcott, Thos A	E hf S hf 6	7	Owner	2
J 699	Oak, James	W hf N hf 3	8	Tenant	1
698	Oak, Lawrence	W hf N hf 3	8	Owner	1
696	Ogden, Henry H	N E cor N hf 9	10	Owner	32
J 697	Oak, Thor	E pt N hf 3	8	Owner	37
700	Ogg, Andrew	E hf N hf 8	7	Owner	1
J 762	Perkins, Peter	W hf W hf 11	8	Tenant	1
718	Payne, Ed	E hf S hf 1	9	L S	37
704	Parsons, Edwin	N E C 9	10	Owner	1
J 712	Patterson, Joseph	pt S hf 5	10	Owner	1
J 707	Patterson, Thos	S hf N hf 6	10	Tenant	1

PART II.—Persons entitled to Vote at Municipal Elections ONLY.

Roll No.	NAME.	LOT.	Concession or Street.	Other Description.	P.O.
3	Ames, Ann	pt N hf 4	9	Owner	1
47	Barton, Julia	E cor N hf 8	9	Owner	1
159	Collins, Mary E	part 11	8	Owner	1
761	Collins, Sarah	W hf 11	8	Owner	1
180	Cowan, Mary	N hf 4	8	Owner	1
273	Degraw, Eliza	pt N hf 11	9	Owner	1
285	Davidson, Ann	E hf S hf 3	7	Owner	1
369	Getty, Mary	part 12	9	Owner	1
517	Lambert, Rachel	part 7	7	Owner	1
550	Morrow, Ann	W hf N hf 8 and pt 7	7	Owner	1
604	McCaffrey, Elizabeth	pt S hf 3	9	Owner	37
668	Noble, Eliza	pt N hf 3	9	Owner	1
706	Patterson, Jane	S hf N hf 6	10	Owner	1
717	Payne, Margaret	E hf S hf 1	9	Owner	37
769	Robinson, Amelia	N hf S hf 7	10	Owner	8
963	Westcott, Sarah	E pt S hf 1	10	Owner	37

PART III.—Persons entitled to Vote at Elections to the Legislative Assembly ONLY.

403	Haldane, James	N hf 8	10	H	1
516	Long, George	S hf 6	8	H	1
962	Wrinkle, Joseph	N hf 1	10	H	37

614 of the within named voters are qualified to serve on Juries.

I, M. McGUGAN, Clerk of the Municipality of Caradoc, in the County of Middlesex, do hereby certify that parts one and three of the within list constitute a correct list for the year 1888, of all persons appearing by the last regular assessment roll of the said Municipality to be entitled to vote at elections for members of the Legislative Assembly; and that parts one and two constitute a correct list for said year of all persons appearing by the said roll to be entitled to vote at Municipal Elections in said Municipality, and I hereby call upon all electors to examine the said list, and if any omissions or other errors are perceived therein, to take immediate proceedings to have the said errors corrected according to law.

Dated this 21st day of July, 1888.

M. McGUGAN,

Clerk of Caradoc,

Strathroy, P. O.

CARADOC P. O. 1888

The Sheriff shall, immediately, upon the receipt of his copies, cause one of them to be posted up in a conspicuous place in the Court House; the Clerk of the Peace, upon

the receipt of his copies, shall cause one of them to be posted in a conspicuous place
in his office; every Public or Separate School Head Master or Mistress shall in like
manner post up one of his or her copies on the door of the School House and every
Postmaster shall post up one of his copies in his Post Office. — 39 Vic. Chap. 71, Sec. 4

