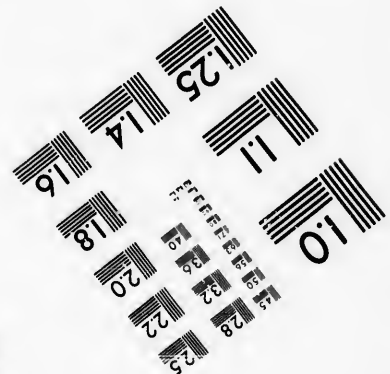
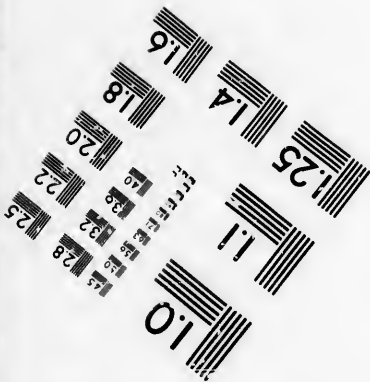
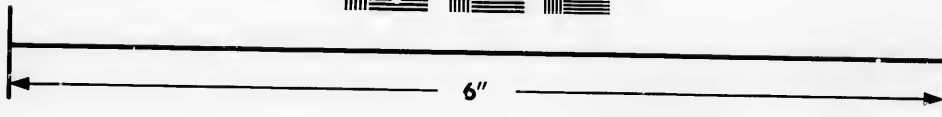
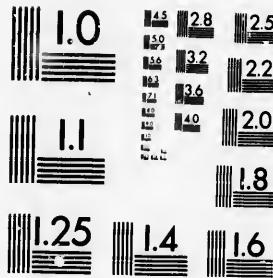

**IMAGE EVALUATION
TEST TARGET (MT-3)**



**Photographic
Sciences
Corporation**

23 WEST MAIN STREET
WEBSTER, N.Y. 14580
(716) 872-4503



**CIHM/ICMH
Microfiche
Series.**

**CIHM/ICMH
Collection de
microfiches.**



Canadian Institute for Historical Microreproductions / Institut canadien de microreproductions historiques



© 1986

Technical and Bibliographic Notes/Notes techniques et bibliographiques

The Institute has attempted to obtain the best original copy available for filming. Features of this copy which may be bibliographically unique, which may alter any of the images in the reproduction, or which may significantly change the usual method of filming, are checked below.

L'Institut a microfilmé le meilleur exemplaire qu'il lui a été possible de se procurer. Les détails de cet exemplaire qui sont peut-être uniques du point de vue bibliographique, qui peuvent modifier une image reproduite, ou qui peuvent exiger une modification dans la méthode normale de filmage sont indiqués ci-dessous.

- | | |
|--|--|
| <input type="checkbox"/> Coloured covers/
Couverture de couleur | <input type="checkbox"/> Coloured pages/
Pages de couleur |
| <input type="checkbox"/> Covers damaged/
Couverture endommagée | <input type="checkbox"/> Pages damaged/
Pages endommagées |
| <input type="checkbox"/> Covers restored and/or laminated/
Couverture restaurée et/ou pelliculée | <input type="checkbox"/> Pages restored and/or laminated/
Pages restaurées et/ou pelliculées |
| <input type="checkbox"/> Cover title missing/
Le titre de couverture manque | <input checked="" type="checkbox"/> Pages discoloured, stained or foxed/
Pages décolorées, tachetées ou piquées |
| <input type="checkbox"/> Coloured maps/
Cartes géographiques en couleur | <input type="checkbox"/> Pages detached/
Pages détachées |
| <input type="checkbox"/> Coloured ink (i.e. other than blue or black)/
Encre de couleur (i.e. autre que bleue ou noire) | <input checked="" type="checkbox"/> Showthrough/
Transparence |
| <input type="checkbox"/> Coloured plates and/or illustrations/
Planches et/ou illustrations en couleur | <input type="checkbox"/> Quality of print varies/
Qualité inégale de l'impression |
| <input type="checkbox"/> Bound with other material/
Relié avec d'autres documents | <input type="checkbox"/> Includes supplementary material/
Comprend du matériel supplémentaire |
| <input type="checkbox"/> Tight binding may cause shadows or distortion
along interior margin/
La reliure serrée peut causer de l'ombre ou de la
distorsion le long de la marge intérieure | <input type="checkbox"/> Only edition available/
Seule édition disponible |
| <input type="checkbox"/> Blank leaves added during restoration may
appear within the text. Whenever possible, these
have been omitted from filming/
Il se peut que certaines pages blanches ajoutées
lors d'une restauration apparaissent dans le texte,
mais, lorsque cela était possible, ces pages n'ont
pas été filmées. | <input type="checkbox"/> Pages wholly or partially obscured by errata
slips, tissues, etc., have been refilmed to
ensure the best possible image/
Les pages totalement ou partiellement
obscurcies par un feuillet d'errata, une pelure,
etc., ont été filmées à nouveau de façon à
obtenir la meilleure image possible. |
| <input type="checkbox"/> Additional comments:/
Commentaires supplémentaires: | |

This item is filmed at the reduction ratio checked below/
Ce document est filmé au taux de réduction indiqué ci-dessous.

10X	12X	14X	16X	18X	20X	22X	24X	26X	28X	30X	32X
<input type="checkbox"/>	<input type="checkbox"/>	<input type="checkbox"/>	<input type="checkbox"/>	<input type="checkbox"/>	<input type="checkbox"/>	<input type="checkbox"/>	<input type="checkbox"/>	<input type="checkbox"/>	<input type="checkbox"/>	<input checked="" type="checkbox"/>	<input type="checkbox"/>

The copy filmed here has been reproduced thanks to the generosity of:

Library of the Public
Archives of Canada

The images appearing here are the best quality possible considering the condition and legibility of the original copy and in keeping with the filming contract specifications.

Original copies in printed paper covers are filmed beginning with the front cover and ending on the last page with a printed or illustrated impression, or the back cover when appropriate. All other original copies are filmed beginning on the first page with a printed or illustrated impression, and ending on the last page with a printed or illustrated impression.

The last recorded frame on each microfiche shall contain the symbol \rightarrow (meaning "CONTINUED"), or the symbol ∇ (meaning "END"), whichever applies.

Maps, plates, charts, etc., may be filmed at different reduction ratios. Those too large to be entirely included in one exposure are filmed beginning in the upper left hand corner, left to right and top to bottom, as many frames as required. The following diagrams illustrate the method:

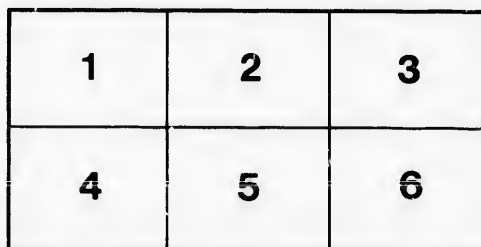
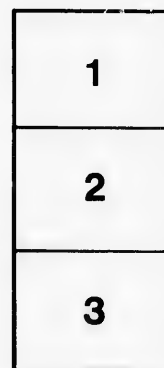

L'exemplaire filmé fut reproduit grâce à la générosité de:

La bibliothèque des Archives
publiques du Canada

Les images suivantes ont été reproduites avec le plus grand soin, compte tenu de la condition et de la netteté de l'exemplaire filmé, et en conformité avec les conditions du contrat de filmage.

Les exemplaires originaux dont la couverture en papier est imprimée sont filmés en commençant par le premier plat et en terminant soit par la dernière page qui comporte une empreinte d'impression ou d'illustration, soit par le second plat, selon le cas. Tous les autres exemplaires originaux sont filmés en commençant par la première page qui comporte une empreinte d'impression ou d'illustration et en terminant par la dernière page qui comporte une telle empreinte.

Un des symboles suivants apparaîtra sur la dernière image de chaque microfiche, selon le cas: le symbole \rightarrow signifie "A SUIVRE", le symbole ∇ signifie "FIN".

Les cartes, planches, tableaux, etc., peuvent être filmés à des taux de réduction différents. Lorsque le document est trop grand pour être reproduit en un seul cliché, il est filmé à partir de l'angle supérieur gauche, de gauche à droite, et de haut en bas, en prenant le nombre d'images nécessaire. Les diagrammes suivants illustrent la méthode.

ire
détails
es du
modifier
er une
filmage

es

errata
to

pelure,
on à

32X

(All rights reserved)

ADVANCE PROOF—(Subject to revision).

This proof is sent to you for discussion only, and on the express understanding that it is not to be used for any other purpose whatever.—(See Sec. 47 of the Constitution).

Canadian Society of Civil Engineers.

INCORPORATED 1887.

TRANSACTIONS.

N.B.—This Society, as a body, does not hold itself responsible for the facts and opinions stated in any of its publications.

THE STRENGTH OF CANADIAN DOUGLAS FIR, RED PINE, WHITE PINE AND SPRUCE.

By HENRY T. BOVEY, M.INST.C.E., LL.D.

In the present Paper it is proposed to give a statement of the results which have been obtained up to the present time, from the numerous experiments which have been carried out in the Testing Laboratories, McGill University, on the strength of Canadian Douglas Fir, Red Pine, White Pine and Spruce.

These experiments, which have now extended over a period of more than two years, will still be continued, and it is hoped that the results will be set before the profession in a Paper on some future occasion.

In order that the subject may be treated in as comprehensive a manner as possible, the engineers and lumber merchants, who must necessarily be most particularly interested, are earnestly requested to give their co-operation. They can render valuable service by sending to the University Laboratories timbers of any and all sizes. These timbers should, in each case, be accompanied by a history giving the treatment of the timber from the time when the tree was felled, as, for example, the locality in which the tree grew should be specified, the manner in which the log was brought to the mill, the length of time during which it was kept in water (salt or fresh), the time during which it was kept in the pile at the mill, and, if the timber has already been in service, the length of this service. Any other details respecting the history of the timber may also be given, so that the information may in every case be as complete as circumstances will permit.

The attention of members is specially directed to the tables showing the deflection of beams under transverse loading, and also to tables showing the extension of specimens under direct tension.

These tables tend to prove conclusively the statement made by the author many years ago, *i.e.*, that timber, unlike iron and steel, may be strained to a point near the breaking point without being seriously injured. It will be observed that in almost all cases the increments of deflection and extension, almost up to the point of fracture, are very nearly proportional to the increments of load, and it seems impossible to define a limit of elasticity for timber. This probably accounts for the continued existence of many timber structures in which the timbers have been and are still continually subjected to excessive stresses, the factor of safety being often less than $1\frac{1}{2}$. Whether it is advisable so to strain timber is another question, and experiments are still required to show how timber is affected by frequently repeated strains.

TRANSVERSE STRENGTH.

The following Table gives in inches the distances between the centres of the end bearings (l), the mean depths (d) and the mean breadths (b) of the Beams I to LXI referred to in this Paper:—

Beams	I	II	III	IV	V	VI	VII
l	96	66	66	69	69	69	69
	X	X	X	X	X	X	X
d	12.125	12.125	6.375	9.125	9.125	6.125	6
	X	X	X	X	X	X	X
b	9	5.625	4.25	5	5	6	5.8125

Beams	VIII	IX	X	XI	XII	XIII	XIV
l	69	204	198	204	201	201	204
d	5.125	14.875	14.875	14.875	14.875	14.75	14.75
b	5.5	9	6	8.6875	8.8125	6	6
Beams	XV	XVI	XVII	XVIII	XIX	XX	XXI
l	198	198	138	138	138	138	138
d	15	15	15.125	17.8	12.1	12	8.98
b	6.125	6.125	9	8.76	9.1	8.88	5.95
Beams	XXII	XXIII	XXIV	XXV	XXVI	XXVII	XXVIII
l	162	186	132	144	210	210	210
d	15.6875	14.35	16.2	15.65	13.25	13.125	11.25
b	7.75	8.74	7.75	8.2	6.375	6.1875	6.34375
Beams	XXIX	XXX	XXXI	XXXII	XXXIII	XXXIV	XXXV
l	210	174	174	180	180	156	156
d	11.25	7.25	7.125	8.125	11.125	9.125	11.15
b	6.25	6.1875	6.21875	3.1	3.1	3.125	3.325
Beams	XXXVI	XXXVII	XXXVIII	XXXIX	XL	XLI	XLII
l	288	288	114	102	120	120	288
d	18	18	18	18	18	18	18
b	9	9	9	9	9	9	9
Beams	XLIII	XLIV	XLV	XLVI	XLVII	XLVIII	XLIX
l	120	120	288	120	120	150	150
b	18	18	18	18	18	15.1875	15.375
b	9	9	9	9	9	9.375	9.125
Beams	L	LI	LII	LIII	LIV	LV	
l	186	192	180	180	288	120	
d	15	15.12	14.85	15	17.5	17.5	
b	9.0625	9	9.05	9.05	8.875	8.875	
Beams	LVI	LVII	LVIII	LIX	LX	LXI	
l	120	180	180	180	138	186	
d	17.5	15	14.75	15	11.25	14.5	
b	8.9375	9	6	9	8.875	5.625	

The transverse tests were carried out with the Wicksteel 100-ton machine by means of a specially designed arrangement shown in the photograph on the opposite page.

By this arrangement the two ends are gradually forced downwards, while the centre is supported upon the saddle suspended from the lever of the machine. Thus the two halves of the beam are really equivalent to two cantilevers loaded at the ends. By means of a very simple device, the pressure can be increased so regularly as to ensure an absolute equality in these end loads.

Figures 1 and 2 show the device employed to keep the pressure on the ends of the beam always normal to the surface. The spherical

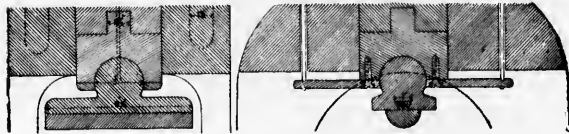

joint allows the bearing to revolve, and by means of the prismatic slot any form of bearing surface may be introduced.

The formula used in calculating the skin-strengths and co-efficients of elasticity have been deduced by means of the ordinary theory of flexure which is based upon assumptions which actual experience shows to be far from being true. These assumptions are:—

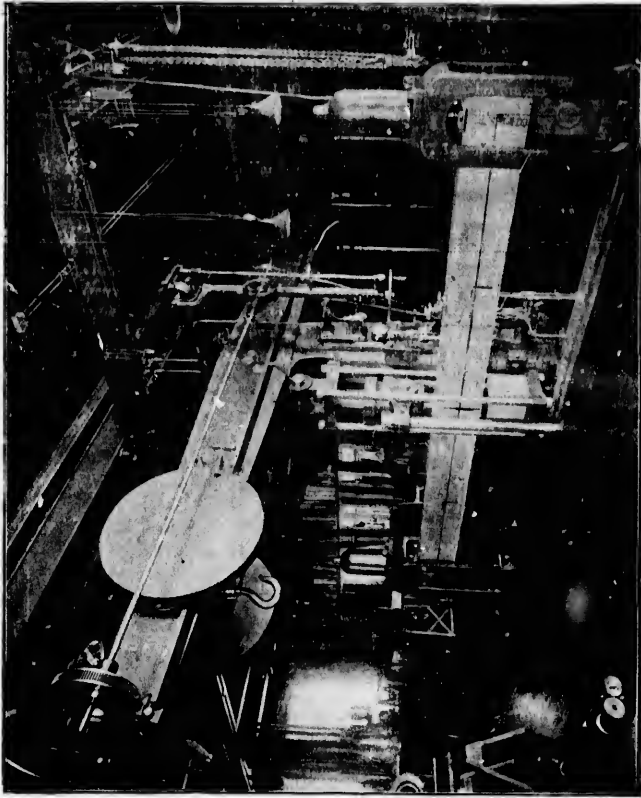

- (a) That the beam is symmetrical with respect to a certain plane.
 (b) That the material of the beam is homogeneous.
 (c) That sections which are plane before bending remain plane after bending.
 (d) That the ratio of longitudinal stress to the corresponding strain is the ordinary (i. e. Young's) modulus of elasticity, notwithstanding the lateral contraction of the elementary layers.
 (e) That these elementary layers expand and contract freely under tensile and compressive forces.

In each case, the skin stress at the point of fracture in lbs. per sq. in. has been determined by means of the formula,

$$f = \frac{3}{b} \frac{l (2W_1 + W_2)}{d^3}$$

W_1 , lbs. being the weight at an end, W_2 , lbs. half the weight of the beam, l , ins. the length of the beam between the two end centres of pressure, b , ins. the breadth and d , ins. the depth at the section of fracture.

In practice, the breaking weight, $W_1 + \frac{1}{2} W_2$, is usually determined from the formula,

$$W_1 + \frac{1}{2} W_2 = C \frac{b d^2}{l}$$

C being the co-efficient of rupture. Hence, $f = 3 C$.

It may perhaps be well to point out that a very small error in estimating the depth of a beam may lead to a considerable error in the calculated skin stress. Thus from the formula just given it appears that if Δf be the change in the skin stress corresponding to a change Δd in the depth, then

$$\Delta f = - \frac{2f}{d} \Delta d,$$

and the skin stress will be increased or diminished by this amount according as the estimated depth is too small or too great by the amount Δd .

For instance, in the case of the Spruce Beam No. L , the calculated skin stress, disregarding the diminution of depth due to compression, is 5123 lbs. The initial depth (d) of the beam was 17.5 ins., and the amount of the compression (Δd) 2 ins. Thus the error (Δf) in the skin stress is

$$\Delta f = - \frac{5123}{17.5} 2 = 1171 \text{ lbs. per sq. in.,}$$

and the actual stress becomes $5123 + 1171 = 6294$ lbs. per sq. in., showing an increase of 22.8 per cent.

Now, in every example of transverse testing, the material is more or less compressed at the central support. The central support in the following examples was a hardwood block of 20 ins. diameter. The amount of the compression at this support depends not only upon the nature of the material of the beam and upon the character of the support, but also very especially upon the ratio of the length of the beam to its depth. In calculating the skin stress corresponding to the breaking weight, therefore, three assumptions may be made:—

- 1st. That the compression at the support may be disregarded.
- 2nd. That the effective depth of the beam may be taken as equal to the initial depth minus the amount of the compression, and that the usual law may be assumed to hold good for the whole of this effective depth.
- 3rd. That the compression portion of the beam is alone affected, so that the so called neutral plane remains in the same position relatively to the tension face of the beam from the commencement of the test to the end.

Calculations based upon these three assumptions have been made in several of the following cases, and it will be observed that in all cases the skin stress calculated upon the first assumption is invariably less than the skin stress determined upon either of the remaining assumptions. Thus any error is on the safe side.

It should be remembered, however, that it is possible, and even probable, that neither of these assumptions is even approximately correct, at all events, beyond the limit of elasticity, which in the case of timber still remains indefinite. The portion in compression doubtless acquires

increased rigidity, and thus exerts a continually increasing resistance, so that there is produced a more or less perfect equalization of stress throughout the portion of the beam under compression, and this equalization will doubtless materially affect both the elasticity and the strength.

An interesting paper on the surface-loading of beams was presented by Prof. C. A. Carns-Wilson to the Physical Society of London, (Eng.), and an abstract of this Paper is to be found in the author's treatise on the Theory of Structures.

The coefficient of elasticity, as determined by the transverse loading, is deduced from the formula

$$E = \frac{1}{4} \frac{\Delta W}{\Delta D} \frac{L^3}{bd^3}$$

W being the increment of weight corresponding to the increment ΔD of the deflection.

Here again an error Δd in the estimated depth will produce an error ΔE in the calculated coefficient of elasticity measured by

$$\Delta E = -3 \frac{E}{d} \Delta d.$$

DOUGLAS FIR.

Beams I to III were sent to the Testing Laboratory by Mr. John Kennedy, Chief Engineer of the Montreal Harbour Works.

Beams I and II were of good average quality.

Beam I was tested on March 1st, 1893, with the annular rings as in Fig. 3. The load was gradually increased until it amounted to 45,000 lbs., when the beam failed by the tearing apart of the fibres on the tension face.

The maximum skin stress corresponding to the breaking weight of 45,000 lbs. is 4897 lbs. per square inch.

The coefficient of elasticity, as deduced from an increment in the deflection of .23-in. between the loads of 3500 and 22,500-lbs. is 1,138,900 lbs.

Table A shows the several readings.

Beam II was tested on March 2nd, 1893, with the annular rings running as in Fig. 4.

The load was gradually increased until it amounted to 36,575 lbs., when the beam failed by shearing longitudinally.

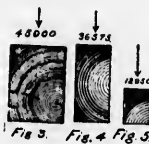

The maximum skin stress corresponding to this breaking weight is 4378 lbs. per square inch.

In connection with this experiment it is of interest to note that the timber, although it had failed by longitudinal shear, still possessed a very large amount of transverse strength, and similar facts will be subsequently referred to in the case of other beams. After the fracture, the load upon the beam was again gradually increased to 34,000 lbs. before a second failure occurred.

The coefficient of elasticity, as determined by the increment in the deflection of .1 in. between the loads 2000 and 18,000-lbs. is 1,146,900 lbs.

Table B shows the several readings.

Beam III was tested on March 2nd, 1893, with the annular rings as in Fig. 5.

This Beam was of especially excellent quality, with clear, close, parallel grain, perfectly sound and free from knots.

The load was gradually increased until it amounted to 12,950 lbs., when it failed by shearing longitudinally.

The maximum skin stress corresponding to the breaking load is 10,441 lbs. per square inch.

The co-efficient of elasticity, as determined by an increment in the deflection of .2-in. between the loads of 500 and 4500-lbs., is 2,173,100 lbs.

Table B gives the several readings.

Beams IV to VIII were sent to the laboratory by the British Columbia Mills Timber & Trailing Company through Mr. C. M. Beecher.

These beams were cut out of trees grown on the coast section of British Columbia, and felled in the fall or during the winter. The whole of the beams were free from knots, of good quality, and with the grain running straight from root to end.

Beam IV was tested May 17th, 1893, with the annular rings somewhat oblique as shown in Fig. 6. Under a load of 16,720 lbs. it



Figure 6.

failed by shearing longitudinally along a plane AB at right angles to the annular rings, the distance between the ends of the portions above and below the plane of shear being $\frac{1}{4}$ -in. The plane of shear extended to a distance of about 30 ins. from the end of the beam.

The maximum skin stress corresponding to the breaking load is 4156 lbs. per square inch.

The co-efficient of elasticity, as determined by an increase in the deflection of .14-in. between the loads of 2,000 and 8,000 lbs., is 926,500 lbs.

Table B shows the several readings.

After the beam had sheared longitudinally, the jockey weight was run back, and the load again gradually applied until it amounted to 15,000 lbs., when fracture occurred by the tearing apart of the fibres on the tension face. Under this load of 15,000 lbs. an opening of $\frac{1}{2}$ -in. was developed in the end at the plane of shear.

On May 11th this beam weighed 66 lbs. 13 ozs., or 28.69 lbs. per cubic foot. On May 17th, the weight of the beam was 56 lbs. 3 ozs., or 23.27 lbs. per cubic foot, so that while in the laboratory this beam lost in weight at the rate of .0533-lb. per cubic foot per day.

Beam V was tested on May 19th, 1893, with the annular rings somewhat oblique as shown in Fig. 7. It failed by the tearing apart of the fibres on the tension face under a load of 23,610 lbs.

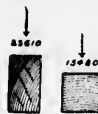

Fig. 7 Fig. 8.

The maximum skin stress corresponding to this load is 5869 lbs per square inch.

The co-efficient of elasticity, as determined by an increase in the deflection of .24-in. between the loads of 1000-lbs. and 11,500-lbs., is 946,270 lbs.

Table B shows the several readings.

The weight of the beam on May 11th was 59 lbs., or 29.59 lbs. per cubic foot. The weight of the beam on May 19th was 58 lbs. 3 ozs., or 29.18 lbs. per cubic foot, so that the loss in weight in the laboratory was at the rate of .05125-lb. per cubic foot per day.

Beam VI was tested May 22nd, 1893, with the annular rings as in Fig. 8. Under a load of 15,480 lbs. it failed by the tearing apart of the fibres on the tension face.

The corresponding maximum skin stress is 7116 lbs.

The co-efficient of elasticity as determined by an increase in the deflection of .3-in. between the loads of 500 lbs. and 8,000 lbs. is 1,489,215 lbs.

Table II shows the several readings.

The weight of the beam on May 11th was 49 lbs. 6 ozs., or 31.05 lbs. per cubic foot, and the weight on May 22nd was 48 lbs. 1 oz., or 30.23 lbs., showing a loss of weight while in the laboratory at the rate of .0745 lb. per cubic foot per day.

Beam VII was tested on May 19th, 1893. In this beam the annular rings ran somewhat obliquely as in Fig. 9. Under a load of 17,615 lbs., the beam sheared longitudinally along the plane AB, Fig. 10, the distance between the ends of the portions above and below the plane of shear being 3-16ths of an inch. The plane of shear extended to a distance of .46 ins. from the end of the beam,



The maximum skin stress corresponding to this breaking weight of 17,615 lbs. is 8712 lbs.

The co-efficient of elasticity, as determined by an increase in the deflection of .255-in. between the loads of 500 lbs. and 8500 lbs., is 2,052,250 lbs.

Table B shows the several readings.

Immediately after the longitudinal shear the jockey weight was run back until it indicated a load of 5090 lbs. when the lever again floated. The weight was then gradually increased until it amounted to 11,840 lbs., when there was a second longitudinal shear along the plane CD at the other end, Fig. 11. The lap at the plane AB was now increased from 3-16ths in. to 3-10ths in., and the distance between the ends of the portions above and below the plane of shear at the other end of the beam was 3-20ths of an inch.

After this second shear the jockey weight was run back to 6840 lbs. when the lever floated. The load was gradually increased until it amounted to 8990 lbs., when the beam was fractured by the tearing apart of the fibres on the tension face.

On May 11th, this beam weighed 60 lbs. 4 ozs., or 40.69 lbs. per cubic foot, and the weight on May 19th was 59 lbs. 2 ozs., or 39.92 lbs. per cubic foot, showing a loss of weight in the laboratory at the rate of .0925 lb. per cubic foot per day.

Beam VIII was tested May 22nd, 1893. In this beam the annular rings were oblique as in Fig. 12. Under a load of 11,700 lbs. it failed at the support by the tearing apart of the fibres on the tension face.

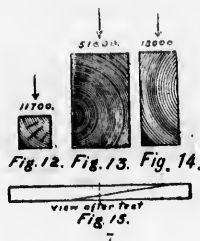

12,950 lbs.,
ing load is

ment in the
600-lbs., is

the British
Mr. C. M.

t section of
inter. The
and with the

rings some-
720 lbs. it

t angles to
ions above
r extended

ing load is

ase in the
0 lbs., is

weight was
mounted to
the fibres
ing of 1/2-in.

9 lbs. per
bs. 3 ozs.,
this beam

her rings
ring apart

5869 lbs

se in the
0-lbs., is

9 lbs. per
s. 3 ozs.,
laboratory

The maximum skin stress due to this load is 8382 lbs. per square inch.

The coefficient of elasticity, as determined by an increase in the deflection of .32-in. between loads of 1000 lbs. to 5500 lbs., is 1,553,950 lbs.

Table B shows the several readings.

The weight of this beam on May 11th was 44 lbs., or 38.76 lbs. per cubic foot, and its weight on May 22nd was 42 lbs. 14 ozs., or 33.74 lbs. per cubic foot, showing a loss of weight in the laboratory at the rate of .0927-lb. per cubic foot per day.

Beams IX to XVI were sent to the laboratory by Mr. P. A. Peterson, chief engineer of the Canadian Pacific Railway.

Beam IX was grown on the mainland half way between Vancouver and New Westminster, in a flat country not much above the sea level. It was cut from a log 26 ins. in diameter and 34 feet in length, which was felled about the month of May, 1892. The log was floated to the mill at Vancouver, and lay in fresh water for ten months.

The timber corresponded to first quality in the market, its grain being straight and running parallel to the axis. It contained a season crack on the widest face, about 11 feet long, $3\frac{1}{2}$ ins. below the edge, and about $1\frac{1}{2}$ in. deep. The beam was tested Nov. 13th, 1893, with the annular rings as in Fig. 13, the heart of the tree being in one of the vertical faces. Under a load of 51,600 lbs. this beam failed at the support by the tearing apart at the centre of the fibres on the tension face.

The maximum skin stress corresponding to this load is 7974 lbs. per square inch.

The coefficient of elasticity, as determined by an increment in the deflection of .77-in. between the loads of 1000-lbs. and 20,000 lbs., is 1,767,990 lbs.

Table C shows the several readings.

The weight of the beam was 603 lbs., or 36.49 lbs. per cubic foot on Oct. 3rd, 590 lbs. 13 ozs., or 35.76 lbs. per cubic foot on Nov. 10th, and 590 lbs. on Nov. 13th, showing a loss of weight while in the laboratory at the rate of .0195-lb. per cubic foot per day.

Beam X. This beam was tested Nov. 11th, 1893, with the annular rings as in Fig. 14. It was cut from a log 32 ins. in diameter grown on the mainland 120 miles north and west of Vancouver, on a hill side about 100 feet above the sea-level. The log was felled in the winter of 1892-93, and was then towed to the mill, and remained in salt water six months.

The grain in this beam ran crosswise, and it failed by a cross fracture along the plane AB, Fig. 15.

The fracture occurred under a load of 18,000 lbs., corresponding to a maximum skin stress of 4027 lbs. per square inch. The coefficient of elasticity, as determined by an increase in the end deflections of .84-in. between the loads 1000-lbs. and 15,000 lbs., is 1,637,806 lbs.

Table C shows the several readings.

The weight of the beam was 407 lbs. 2 ozs., or 33.94 lbs. per cubic foot on Oct. 3rd, 406 lbs. 8 ozs., or 37.80 lbs. per cubic foot on Nov. 10th, and 404 lbs. 13 ozs., or 37.79 lbs. per cubic foot on Nov. 13th, showing a loss of weight in the laboratory at the rate of .03-lbs. per cubic foot per day.

Beam XI. This beam was tested November, 7th, 1893, with the annular rings as in Fig. 16. Its history is the same as that of beam

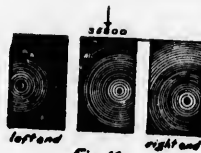

Fig. 16.

X. The timber was of a quality corresponding to first quality in the market, and the grain for the most part was parallel with the axis. It contained a few season cracks. On the tension face of the beam the fibres crossed from back to front in a distance of $3\frac{1}{2}$ ft., commencing about five feet one end. The beam contained the heart of the tree, the annular rings being as in the Figure.

Under a load of 33,800 lbs. the beam failed by the tearing apart of the fibres on the tension face.

The maximum skin stress corresponding to this load is 5498 lbs. per square inch.

The coefficient of elasticity, as determined by an increase in the deflection of .545 ins. between the loads of 2500 and 15,500 lbs. is 1,770,563 lbs.

Table D shows the several readings.

The weight of the beam was 595 lbs. 2 ozs., or 37.76 lbs. per cubic foot on October 3rd, and 583 lbs., or 36.99 lbs. per cubic foot on Nov. 14th, showing a loss of weight in the laboratory at the rate of .0183 lbs. per cubic foot per day.

Table D shows the several readings.

The time occupied by the test was 29 minutes.

Beam XII was tested Nov. 18th, 1893, with the annular rings as in Fig. 17. This beam was cut from a log 28 ins. in diameter, grown probably about 30 feet above the sea-level at Port Grey, about eight miles from Vancouver. The tree was felled in August, 1892; it remained in salt water nine months, being alternately wet and dry according to the tide; it was then towed to the mill and cut up.



Fig. 17.

The grain was straight and parallel to the axis, and the timber was of good quality corresponding to first quality in the market. It shewed several knots of medium size and a few season cracks. The beam contained the heart of the tree, the annular rings being as in Fig.

Under a load of 49,000 lbs. the beam failed by shearing longitudinally along the season crack AB.

Under this load the maximum skin stress is 7,645 lbs. per sq. in.

The coefficient of elasticity as determined by an increment in the deflections of .545 ins. between the loads 2,500 lbs. and 15,000 lbs. is 1,678,300 lbs.

Table D shows the several readings.

The time occupied by the test was 37 minutes.

The weight of the beam was 572 lbs., or 35.65 lbs. per cubic foot on Oct. 3rd, and 558 lbs. 4 ozs., or 34.79 lbs. per cubic foot on Nov. 17th showing a loss of weight in the laboratory at the rate of .0191 lbs. per cubic foot per day.

Beam XIII. The history of this beam is the same as that of Beam IX. The beam was tested on Nov. 17th, 1893. The heart of the tree was in one of the faces, the annular rings being as in Fig. 18.

The timber was in good condition and of a quality corresponding to first quality in the market; there were small season cracks along the back of the beam, in the neighbourhood of the neutral plane, and there were also small season cracks along the whole of the front about 3-ins. above the face in compression.

Under a load of 29,300 lbs. this beam failed by the crippling of the fibres on the compression face, commencing at a small knot at the back, Fig. 19.

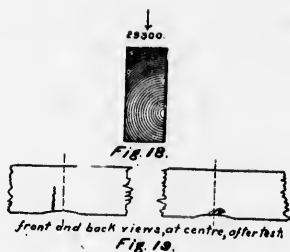

The maximum skin stress corresponding to this load is 6912 lbs. per square inch.

The co-efficient of elasticity as determined by an increase in the deflection of .805 ins. between the loads 1030 lbs. and 13,000 lbs. is 1,643,193 lbs.

Table E shows the several readings.

The beam weighed 381 lbs. 15 oz., or 34.56 lbs. per cubic foot on Oct. 3rd, and 375 lbs., or 34.13 lbs. per cubic foot on Nov. 15th, showing a loss of weight in the laboratory at the rate of .91 lb. per cubic foot per day.

The time occupied by the test was 45 minutes.

Beam XIV is in reality Beam XIII re-tested, the second test having been made Dec. 2nd, 1893. The beam was replaced in the machine with the crippled side reversed so as to be in tension. The load was then gradually applied until it amounted to 17,600 lbs., when the beam failed on the tension side by the tearing apart of the fibres along the surface at which the crippling took place on the previous test.

The maximum skin stress corresponding to this load is 4082 lbs. per square inch as compared with 6912 lbs. per square inch in the first test. The co-efficient of elasticity, as determined by an increment in the deflection of .51 ins. between the loads of 1,000 lbs. and 8,000 lbs., is 1,513,950 lbs. as compared with 1,643,193 lbs. in the first test.

Table E shows the several readings.

This experiment therefore shews that although the beam may have been crippled by undue pressure, it still retained a large amount of strength as well as elasticity.

Table E gives the several readings.

Beam XV. This beam was tested Nov. 18th, 1893. The timber was excellent in quality, equal to first quality in the market, clear and straight grained and free from knots. Its history is the same as that of Beam XII. The annular rings were oblique as in Fig. 20.

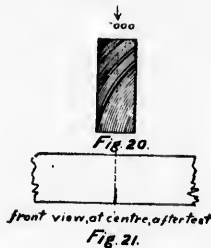

Under a load of 37,000 lbs. the beam failed by the crippling of the fibres on the compression face, Fig. 21.

The maximum skin stress corresponding to this load is 8020 lbs. per square inch.

The total compression of the material was .34-in., and the maximum skin compressive stress, taking 1466 in. as the effective depth, is 8189 lbs. per sq. in. the corresponding skin tension stress being 8577 lbs. per sq. in.

Assuming the ordinary law to hold good for the whole of the effective depth, the maximum skin stress would be 8511 lbs. per sq. in.

The co-efficient of elasticity as determined by an increment in the deflection of .755 ins. between the loads, 2000 lbs. and 18,000 lbs., is 1,989,400 lbs.

Table E shows the several readings.

The time occupied by the test was 30 minutes.

The weight of the beam was 445 lbs. 6 ozs., or 39.99 lbs. per cubic foot on Oct. 3rd, and 433 lbs. 13 ozs., or 38.92 lbs. per cubic foot on Nov. 17th, showing a loss of weight in the laboratory at the rate of .0237 lbs. per cubic foot per day.

Beam XVI. This is really Beam XV re tested, the second test having been made on Dec. 8th, 1893. In the first test the beam had failed by crippling on the compression face; the beam was now reversed, and under a load of 25,580 lbs. it failed by the tearing apart of the fibres on the tension face along the surface at which the crippling had previously taken place. The tensile fracture extended 2 inches below the skin. The jockey weight was now run back until the lever again floated, and the load was gradually increased until it amounted to 32,000 lbs., when the beam fractured a second time on the tension side, the fracture extending to a depth of 5 inches below the skin. The first fracture was accompanied by a longitudinal opening (as in Fig.) about 60 inches in extent. A second longitudinal opening, also about 60 inches long, occurred at the second fracture.

The maximum skin stress corresponding to the breaking load of 25,580 lbs. is 5466 lbs. per square inch.

The co-efficient of elasticity, as determined by an increment in the deflection of .54 ins. between the loads of 1,000 lbs. and 11,500 lbs., was 1,825,450 lbs.

Table B gives the several readings.

The weight of the beam was reduced to 428 lbs., or 38.40 lbs. per cubic foot, showing a loss between the test on Nov. 17th, and that on Dec. 8th, at the rate of .02476 lbs. per cubic foot per day.

Beams XVII to XXI were sent to the testing laboratories by the British Columbia Mills Timber & Trading Company through Mr. C. M. Beecher. The whole of these timbers were cut on the coast section of British Columbia. The trees from which Beams XVII, XVIII, XX and XXI were cut, were felled during the summer of 1893, and came from Hartney's Camp, Seymour Creek, while Beam XIX was cut from a tree felled in the spring of 1894, and came from Rowling's Camp, Salmon Arm.

Beam XVII was tested June 24th, 1894. This beam was coarse grained, the grain running very nearly parallel with the axis, and it contained a number of small knots on the compression side. It was cut from the heart of the tree, and was tested with the annular rings as in Fig. 22.

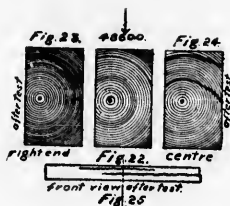

Under a load of 48,600 lbs. it failed by the tearing apart of the fibres on the tension face, the corresponding maximum skin stress, neglecting the compression of the timber, being 4906 lbs. per square inch. The tensile fracture was followed immediately by a longitudinal shear, coincident with the neutral plane at the centre of the beam, and extending for a distance of 8 feet from the end, Fig. 25. The distance between the portions of the beam above and below the plane of shear at the end

was 3-10ths of an inch. Figs. 23 and 24 are sections at the end and at the centre showing the nature of the fractures.

The total compression of the material was 1.83 ins., and the maximum skin compressive stress, taking 13.295 ins. as the effective depth, is 5193 lbs. per square inch, the corresponding stress in the tension skin being 6851 lbs. per square inch.

Assuming the ordinary law to hold good for the whole of this effective depth, the maximum skin stress would be 6350 lbs. per square inch.

The coefficient of elasticity as determined by an increment in the deflection of .335-ins. between the loads 10,000-lbs. and 30,000 lbs., is 1,259,600 lbs.

Table F gives the several readings.

The weight of the beam, when shipped from Vancouver about April 21st, was 428 lbs., or 37.21 lbs. per cubic foot; on reaching the Laboratory on June 9th, the weight was found to be 411 lbs. 10 ozs., or 35.78 lbs. per cubic foot, and on the day of the test, namely, June 24th, the weight was 404 lbs. 8 ozs., or 35 17 lbs per cubic foot, showing a loss at the rate of .02918-lb. per cubic foot per day between Vancouver and the laboratory, and a loss at the rate of .04067-lb. per cubic foot per day while in the laboratory.

Beam XVIII. This beam was coarsely-grained, and contained several large and small knots; it was cut from the heart of the tree. It was tested Sept. 28th, 1894, with the annular rings as in Fig 26.

The load on the beam was gradually increased to 12,000 lbs. The beam was now gradually relieved from strain until the load had been reduced to 1000 lbs. without showing any set. The load was again gradually increased from 1000 lbs. up to 19,000 lbs., when the beam was again relieved from load and the readings were taken for each difference of 1,000 lbs.

When the load had been reduced to 1000 lbs., the deflection at the centre was observed to be .615-in as compared with .005-in. in the forward movement, and as soon as the beam was relieved of this 1000 lbs., it returned to its initial condition without showing any set whatever.

The time occupied by the first loading was 10 minutes, by the second loading 12 minutes, and by the relieving from load 8 minutes.

In the final test the load was gradually increased from nil until it amounted to 69,400 lbs., when the beam failed by shearing longitudinally, the shear being immediately followed by the tearing apart of the fibres on the tension face, Figs 27 28, 29.

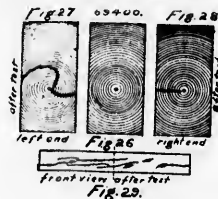

The maximum skin stress corresponding to the breaking load was 5196 lbs. per square inch.

The coefficient of elasticity, as deduced from an increment in the deflection of 1-10th of an inch between the loads of 2000 lbs. and 12,000 lbs., being 1,329,900 lbs.

Table F gives the several readings.

The weight of the beam at the date of shipment from Vancouver, April 21st, was 512 lbs., or 39 68 lbs. per cubic foot. On reaching the laboratory, on June 9th, this weight was 492 lbs. 10 ozs., or 37.60 lbs. per cubic foot, and the weight on Sept. 25th was 466 lbs. 6 ozs., or 35.59 lbs. per cubic foot, showing a loss in weight between Vancouver and the laboratory at the rate of .0302-lb. per cubic foot per day, and a loss of weight in the laboratory at the rate of .0181-lb. per cubic foot per day.

Beam XIX. This beam was of exceptionally good quality, with clear close grain and no knots. It was tested Oct. 2nd, 1894, with the annular rings near the ends, as in Fig. 30.

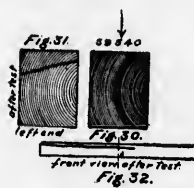

The load on the beam was gradually increased up to 16,000 lbs., when it was gradually relieved from load, the readings being taken for each diminution of 4000 lbs. The corresponding readings are indicated in Table F.

When it was completely relieved from load, the scales showed readings of .005-in at the centre, .001-in and .003-in at the ends. These readings were probably due to inequalities in the timber or a possible sliding of the scales, as the beam showed no evident sign of set.

The load was again immediately increased gradually from nil until it amounted to 59,540 lbs., when the beam failed by longitudinal shear, followed by the splintering of the upper edges on the tension side, Figs. 31, 32. Fracture was also indicated by the erippling of the fibres on the compression side taking place between 58,000 and 59,540 lbs.

The distance between the portions of the beam above and below the plane of shear at the end was .36-in. as in the figure.

The maximum skin stress corresponding to the breaking load is 9043 lbs. per square inch.

The coefficient of elasticity, as deduced by an increase in the deflection of .3-in. between the loads of 2000-lbs. and 16,000 lbs., is 1,934,600 lbs.

Table F shows the several readings.

The time occupied by the first loading was 10½ mins., by the relieving from the load 6¾ mins., and by the second loading from nil to the max., 15½ mins.

The weight of this beam on April 21st, the date of its shipment from Vancouver, was 410 lbs., or 44.99 lbs. per cubic foot. On reaching the laboratory the weight was 392 lbs. 8 ozs., or 43.07 lbs. per cubic foot, and the weight on Oct. 2nd, the date of the test, was 375 lbs. 10 ozs., or 41.22 lbs. per cubic foot, showing a loss of weight at the rate of .0392-lb. per cubic foot per day between Vancouver and the laboratory, and a loss at the rate of .0161-lb. per cubic foot per day while in the laboratory.

Beam XX. This beam was cut from the heart of the tree, and was tested Nov. 3rd., 1894, with the annular rings as in Fig. 33.

It was coarse grained, the grain being very nearly parallel with the axis, and contained a number of knots.

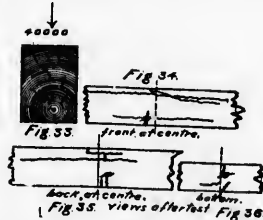

The load was gradually increased until it amounted 12,000 lbs., and at this point the beam was gradually relieved from load, readings being taken for every diminution of 2000 lbs. When the load had been reduced to 500 lbs., the reading at the centre was .001-in., probably due to a movement of the scale. The load was again gradually increased

until it amounted to 40,000 lbs., when the beam failed by the crippling of the fibres on the compression side in the neighbourhood of a small knot $1\frac{1}{2}$ in. above the compression face, Figs. 34, 35, 36. The crippling extended about 4 ins. above this face. The load was still gradually increased until it amounted to 49,600 lbs., when the beam again failed by the tearing apart of the fibres on the tension face.

The maximum skin stress corresponding to the load of 40,000 lbs., and disregarding the compression of the timber, is 6559 lbs., and the skin stress corresponding to the load of 49,600 lbs., is 8127 lbs. per square inch.

The total compression of the timber was .345-ins., so that taking the effective depth under this load to be 11.655 ins., the maximum skin compressive stress would be 6710 lbs. per square inch, the corresponding skin tension stress being 7125 lbs. per square inch.

Assuming the ordinary law to hold good for the whole of the effective depth, the maximum skin stress would be 6936 lbs. per square inch.

The co-efficient of elasticity, as deduced from a change in the deflection of .22-in. between the loads 4000 lbs. and 12,000 lbs., both forwards and while being relieved from load in the first reading, and also during the second loading, is 1,571,150 lbs.

Table G shows the several readings.

The weight of this beam when shipped from Vancouver, April 21st, was 349 lbs., or 41.16 lbs. per cubic foot; when delivered at the laboratory on June 9th, it weighed 329 lbs., or 36.70 lbs. per cubic foot, and on Nov. 3rd it weighed 311 lbs. $6\frac{1}{2}$ ozs., or 34.92 lbs. per cubic foot, showing a loss of weight between Vancouver and the laboratory at the rate of .091-lb. per cubic foot per day, and a loss while in the laboratory at the rate of .0121-lb. per cubic foot per day.

The time occupied by the test was 26 mins.

Beam XXI. This beam was tested Nov. 3rd, 1894, with the annular rings as in Fig. 37.

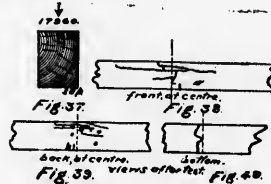

The load upon the beam was gradually increased until it amounted to 6000 lbs., when it was gradually relieved of load, at the rate of 1000 lbs. for each observation, and the beam returned to its initial condition without showing any sign of set. The load was again gradually increased until it amounted to 17,960 lbs., when a sharp fracture took place by the tearing apart of the fibres on the tension side, and this was accompanied by a simultaneous crippling of the fibres on the compression side, Figs. 38, 39, 40.

The maximum skin stress corresponding to the load of 17,960 lbs. is 7787 lbs. per square inch.

The total compression of the timber at the centre was .16 in., so that taking the effective depth at the centre to be 8.82 ins., the maximum skin compressive stress at the point of fracture is 7901 lbs. per square inch, the corresponding skin tensile stress being 8221 lbs. per sq. in.

Assuming the ordinary law to hold good for the whole of the effective depth, the max. skin stress would be 8100 lbs. per sq. in.

The co-efficient of elasticity, as deduced by a change in the deflection of .48-in. between the loads of 1400-lbs. and 6000 lbs., during the first loading, and while being relieved of load, is 1,588,400 lbs.

Table G shows the several readings.

The weight of this beam when shipped from Vancouver, April 21st, was 164 lbs., or 38.86 lbs. per cubic foot; when received at the laboratory on June 9th, the weight was 151 lbs. 4 ozs., or 33.02 lbs. per cubic foot, and on Nov. 13th, the date of test, the weight was 139 lbs. $10\frac{1}{2}$

ozs., or 30.83 lbs. per cubic foot, showing a loss of weight between Vancouver and the laboratory at the rate of .1192-lbs. per cubic foot per day, and a loss of weight while in the laboratory at the rate of .0149 lbs. per cubic foot per day.

The time occupied by the test was $18\frac{1}{2}$ mins.

OLD DOUGLAS FIR.

Beams XXII-XXV were sent to the Laboratory by Mr P. A. Peterson, Chief Engineer of the Canadian Pacific Railway.

These beams were four old stringers taken from trestles numbered 428, 35, 316 and 789.

Trestle 428 is about half way between Cisco Cantilever Bridge and Lytton. It was erected in the early summer of 1884, and the timbers had consequently been in position for nine years. It is in a dry country, with very little rainfall, and subject to a hot sun in summer. The stringer from this structure was cut out of a log probably grown on a flat about three miles west of Hope, where most of the trees were wind-shaken.

Trestle No. 35 is about one mile west of Port Moody, and was built in the early spring of 1887, so that the stringer was in position for a period of $6\frac{1}{2}$ years in a place subject to the heaviest rainfall in the province. The stringer was cut from a log most probably grown at Point Grey, about eight miles from Vancouver.

Trestle No. 316 is two miles east of Spuzzum. The stringer from this trestle was cut from a log grown on a bench near Spuzzum about 500 feet above the sea level. It was prepared and framed in 1881, and erected in 1882, so that it was eleven years in position in a district with a climate similar to that of Nova Scotia. As the railway here runs north and south, the sun had not the same effect upon the stringers as on other parts of the line.

Trestle No. 789 is on Kauloops Lake, six miles east of Savona, and was erected in the spring of 1885, so that the timbers had been in service for a period of eight years. The neighbourhood is dry, but the trestle, being situated under a high bluff, is protected from the afternoon sun. The stringer from this structure was cut out of a log probably grown about three miles west of Hope, at the same place as the timbers used in structure No. 428.

Beam XXII from Trestle 428, was tested Nov. 25th, 1893, with the annular rings as in Fig. 41.

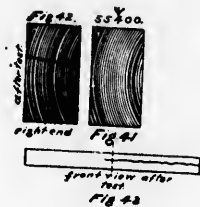

There were two vertical 1-in. bolt holes in the timber,—one near the centre and one at the end. There were also several season cracks in the timber, one being somewhat large.

The load upon the beam, was gradually increased until it amounted to 55,400 lbs., when the beam failed by a longitudinal shear, as in Figs. 42, 43.

The distance between the portions of the beam above and below the plane of shear at the end was $\frac{3}{8}$ ths of an inch.

The maximum skin stress corresponding to the breaking load is 7086 lbs. per square inch.

The total compression of the timber at the centre was .63-in., so that taking the effective depth at 15.0575-ins., the maximum skin compressive stress is 7264 lbs. per square inch, the corresponding tensile skin stress being 7898 lbs. per square inch.

Assuming the usual law to hold good for the whole of the effective depth, the maximum skin stress would be 7,382 lbs. per square inch.

The co-efficient of elasticity, as deduced by an increase in the deflection of .39 in. between the loads of 2,000 lbs. and 20,000 lbs., is 1,639,500 lbs., while it is 1,691,620 lbs. for an increment in the deflection of .42 in. between the loads 2,000 lbs. and 22,000 lbs.

Table II gives the readings under the several loads.

The weight of the beam on the day of test was 33.75 lbs. per cubic foot, and the total weight on Oct. 3rd was 438 lbs. 7 ozs.

Beam XXIII from Trestle No. 789 was tested Nov. 28th, 1893, with the annular rings as in Fig. 44, and showing the heart in one of the faces.



The load upon the beam was gradually increased until it amounted to 47,560 lbs., when the beam failed by the tearing apart of the fibres on the tension face, which was immediately followed by a longitudinal shear, as in Figs 45, 46.

The maximum skin stress corresponding to the load of 47,560 lbs. is 7339 lbs.

The co-efficient of elasticity, as deduced from an increment of .66 in. in the deflection between the loads of 2,000 lbs. and 22,000 lbs., is 1,878,950 lbs.

Table I shows the readings under the various loads.

The total weight of the beam on Oct. 3rd was 654 lbs. 12 ozs., or 38.95 lbs. per cubic foot; the total weight on Nov. 28th, the date of test, was 549 lbs. 8½ ozs., or 38.59 lbs. per cubic foot, showing a loss of weight in the laboratory at the rate of .00643 lbs. per cubic foot per day. Estimating the weight of this beam from a solid block cut out of the beam, it was found to be 39.13 lbs. per cubic foot, or .54 lb. per cubic foot heavier than the weight deduced from the total weight of the whole beam.

Beam XXIV from Trestle No. 35. This beam was tested Nov. 25th, 1893, with the annular rings as in Fig. 47. It contained two vertical ¼-in. bolt holes about half way between the centre and ends, and a few knots of average size appeared on the face. It also contained several season cracks.

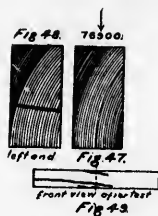

The initial load, including the weight of the beam, was 5,000 lbs., and the load was gradually increased up to 41,000 lbs., when the material at one end of the beam was crushed in. The ends of the beam were found to be very much the worse for wear and in a rotten condition. Releasing the beam from load the ends were sawn off and the beam was replaced at 9-ft. centres, when the load was gradually increased until it amounted to 76,900 lbs. Under this load the beam failed by longitudinal shear, which was accompanied by a certain amount of crippling of the fibres on the compression side of the centre, as in Figs. 48, 49.

the effective
square inch.
in the deflec-
0,000 lbs., is
ment in the
00 lbs.

bs. per cubic

28th, 1893,
rt in one of

amounted
; apart of
lowed by a

47,560 lbs.

crement of
2,000 lbs.,

12 ozs., or
he date of
g a loss of
e foot per
ck out out
or .54 lb.
al weight

sted Nov.
ained two
ends, and
contained

0,000 lbs.,
when the
the beam
en condi-
and the
ually in-
the beam
a certain
he centre,

The maximum skin stress corresponding to the breaking load of 76,900 lbs. was 6135 lbs. per square inch.

The total compression under a load of 41 000 lbs. at the centre was 1.7 in., and taking the effective depth of the beam to be 14.5 ins., the corresponding maximum skin compressive stress is 6495 lbs. per square inch, the corresponding skin tensile stress being 8221 lbs. per square inch.

Assuming the ordinary law to hold good for the whole of the effective depth, the maximum skin stress would be 7662 lbs. per square inch.

The co-efficient of elasticity, as determined by an increase in the deflection of .16-in. between the loads of 11,000 and 22,000 lbs., is 1,199,741 lbs.; as determined by an increment of the deflection of .33-in. between the loads 10,000 lbs. and 32,000 lbs., it is 1,163,384 lbs.; and as deduced from an increment in the deflection of .29-in., the mean between .285-in. and .295 in., the increments between the loads of 5,000 and 25,000 lbs. and 10,000 and 30,000 lbs. respectively, it is 1,203,500 lbs.

Table II shows the several readings.

The total weight of the beam on Nov. 25th, the date of test, was 331 lbs. 9 ozs., or 32.8 lbs. per cubic foot. After cutting off the ends, the weight of a length of 9 feet was 262 lbs. 5 ozs., or 33.4 lbs. per cubic foot. The total weight of the beam on October 3rd was 339 lbs. 9 oz.

Beam XXV from Trestle 316. This beam was tested Nov. 28th, 1893, with the annular rings as in Fig. 50, and showing the heart on one of the faces.

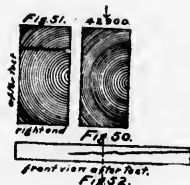

It contained one vertical bolt hole, several knots, and many season cracks. The grain was straight.

The load upon the beam was gradually increased until it amounted to 42,900 lbs., when a large splinter broke off on the tension face, and the beam failed by longitudinal shear, as in Figs. 51, 52.

The maximum skin stress corresponding to this breaking load is 4613 lbs. per square inch.

The co-efficient of elasticity, as determined by an increment in the deflection of .335-in. between the loads of 4,000 lbs. and 20,000 lbs., is 949,720 lbs.

Table I shows the readings for the several loads.

The total weight of the beam on October 3rd was 422 lbs., or 34.44 lbs. per cubic foot, and on Nov. 28th, the date of test, the weight was 406 lbs., or 33.11 lbs. per cubic foot, showing a loss of weight in the Laboratory at the rate of .237-lbs. per cubic foot per day.

The time occupied by the test was 30 minutes.

The following Table gives a summary of the results obtained for Douglas Fir:—

BEAM.	Dimensions in inches.			Weight in lbs. per cubic foot at date of test.	Maximum skin stress in lbs. per sq. in.	Co-efficient of elasticity in lbs.
NEW TIMBER, SPECIALLY SELECTED.						
III.	66 ×	5.375 ×	4.125		10,411	2,178,100
XIX.	138 ×	12.1 ×	9.1	41.22	9,043	1,934,500
VII.	69 ×	6 ×	5.8125	39.92	8,712	2,041,115
XV.	138 ×	13 ×	6.125	39.92	8,020	1,989,400
NEW TIMBER, FIRST QUALITY.						
X	198 ×	14.875 ×	6	37.70	1,027	1,629,616
XI	204 ×	14.875 ×	8.6875	36.99	5,658	1,770,563
IX	204 ×	14.875 ×	9	35.76	7,694	1,764,939
VIII	69 ×	5.125 ×	5.5	35.74	8,382	1,584,692
XVII	138 ×	17.8 ×	8.76	35.59	5,196	1,329,900
XVII	138 ×	15.125 ×	9	35.17	4,907	1,259,600
XX	138 ×	12 ×	8.88	34.92	6,559	1,571,150
XII	204 ×	14.875 ×	8.8125	34.79	7,645	1,678,300
XIII	204 ×	14.75 ×	66	34.13	6,912	1,643,193
XXI	138 ×	8.98 ×	5.95	30.83	7,784	1,588,400
VI	69 ×	6.125 ×	6	30.23	7,116	1,489,215
I	96 ×	12.125 ×	9		4,897	1,138,500
II	66 ×	12.125 ×	5.625		4,378	1,146,900
V	69 ×	9.125 ×	5	29.18	5,869	946,270
IV	69 ×	9.125 ×	5	28.27	4,156	926,500
OLD TIMBER.						
XXIII	186 ×	14.35 ×	8.78	39.59	7,339	1,878,950
XXII	162 ×	15.6875 ×	7.75	33.75	7,086	1,665,560
XXV	144 ×	15.65 ×	8.2	33.11	4,613	947,720
XXIV	132 ×	16.2 ×	7.75	32.8	6,135	1,201,620

The following data may be adopted in practice:—

In the case of specially selected timber, free from knots, with sound clear and straight grain, and cut out of the log at a distance from the heart:

Average weight in lbs. per cubic foot = 40.

Average co-efficient of elasticity in lbs. per sq. in. = 2,000,000.

Average maximum skin stress in lbs. per square inch = 9000.

Safe working skin stress in lbs. per square inch = 3000 lbs.

In the case of first quality timber, such as is ordinarily found in the market:

Average weight in lbs. per cubic foot = 34.

Average co-efficient of elasticity in lbs. per square inch = 1,430,000.

Average maximum skin stress in lbs. per square inch = 6000.

Safe working skin stress in lbs. per square inch = 2000.

In specifying these data it will be observed that 3 is adopted as the factor of safety. Upon this hypothesis the factor of safety for the stick giving the minimum skin stress in more than 2, and this, in the opinion of the author, is an ample factor for a material which experience and all experiments show, may be strained without danger very nearly up to the point of fracture.

Further, the results obtained in the experiments with the old stringers show that the strength of the timber had been retained to a very large extent, and that the rotting had not extended to such a depth below the skin as to sensibly affect the efficiency of the sticks, which still possessed ample strength for the work they were designed to do.

Thus in Beam XXII a diminution in the skin stress of 1058 lbs. per square inch, which is equivalent to a diminution in the effective depth of $\frac{15.6875 \times 1058}{2 \times 7058} = 1.076$ ins., would still leave 6000 lbs. per square inch as the skin stress. Thus if the rotting had extended to depth of 1.176 ins., the factor of safety would still remain 3.

obtained for

Coefficient of elasticity
in lbs.

2 178,100
1,934,500
2,044,116
1 999,400

1,629,616
1,770,933
1,754,939
1,584,692
1,329,960
1,259,600
1,571,150
1,478,300
1,643,193
1,588,490
1,489,215
1,138,500
1,146,900
948,270
926,500

1,878,950
1,465,500
949,720
1,201,620

with sound
from the

0,000,
000.

os,
od in the

,430,000,
000.

ed as the
the stick
the opinion
science and
nearly up

the old
ned to a
a depth
s, which
to do.

8 lbs. per
ve depth
are inch
depth of

If 2 is adopted as the factor of safety, and in the opinion of the author, 2 is an ample factor for the great majority of cases, the rotting might extend without danger to a depth of 3.398 ins.

In the case of Beam XXV, which is the old stringer giving the least coefficient of strength, namely, 4613 lbs. per square inch taking 2 as the factor of safety, the effective depth might be diminished by an amount of $\frac{15.85 \times 613}{2 \times 4613} = 1.04$ ins. and rot might safely extend to this depth.

Again, it will be observed that the skin stress and the elasticity are subject to a wide variation. This variation is due to many causes, of which the most important are the presence of knots, obliquity of grain, and, more than all, the locality in which the timber was grown, the original position of the stick in the log from which it was cut, and the proportion of hard to soft fibre, or of the summer to the spring growth. The tensile shearing and compressive experiments upon specimens cut out of different parts of the same log all shew that the timber near the heart possesses much less strength and stiffness than the timber at a distance from the heart.

The accompanying photograph is given to show the variation of

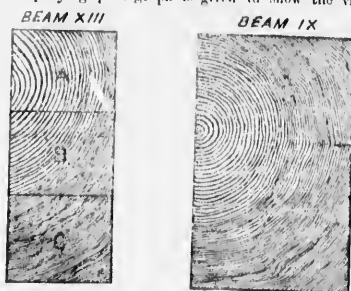

thickness in the growth rings from the heart outwards, and a careful study of the results obtained up to date would seem to indicate that the best classification defining the strength of the timber would be found by dividing the section of a log into three parts by means of two circles, with the heart as the centre, and by designating the central portion as third quality, the portion between the two circles as second quality, and the outermost portion as first quality.

A most interesting paper on the structural characteristics of Douglas Fir from a botanical standpoint was read by Professor Penhallow, F.R.S.C., at the meeting of the Royal Society of Canada in Ottawa, in 1894, in connection with a paper by the author on the strength of the timber.

RED PINE.

Beams XXVI to XXXIII were sent to the laboratory.

These beams were not specially selected, but were the ordinary scantlings in the market. They were cut from logs felled in February or March, 1893, in the neighbourhood of the Bonueclère River, Nipissing District, County Renfrew. The logs remained in the water from April until October, when they were sent to the mill, where they were sawn up and piled.

Beam XXVI. This beam was cut from the heart of the tree, and was tested March 13th, 1894, with the annular rings, as in Fig. 53.

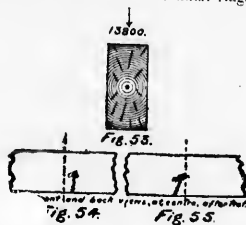

The load upon the beam was gradually increased until it amounted to 13,800 lbs., when the beam failed by the crippling of the fibres on the compression face, Figs. 54, 55. The load was still further increased until complete fracture took place by the tearing apart of the fibres on the tension face under a load of 17,170 lbs. The crippling was in line with a knot running through the timber from back to front, as in the Figure.

The maximum skin stress corresponding to the load of 13,800 lbs. is 3937 lbs. per square inch.

The total compression of the timber at the centre was .2-in., so that, taking the effective depth as 13.05, the maximum skin compressive stress would be 3994 lbs. per sq. in., the corresponding skin tensile stress being 4119 lbs. per square inch.

Assuming the ordinary law to hold good for the whole of the effective depth, the maximum skin stress would be 40.9 lbs. per square inch.

The coefficient of elasticity, as determined by an increment in the deflection of .885-in. between the loads 1,000 and 8,000 lbs., is 1,235,400 lbs., and as determined by an increment in the deflection of .5-in. between the loads 2,000 and 6,000 lbs., is 1,248,990 lbs.

Table F shows the several readings.

The weight of this beam, on March 10th, was 392 lbs. 2 ozs., or 37.56 lbs. per cubic foot, and on March 13th it was 379 lbs. 4 ozs., or 36.39 lbs. per cubic foot, showing a loss of weight in the laboratory at the rate of .39-lb. per cubic foot per day.

Beam XXVII was tested April 1th, 1894, with the annular rings as in Fig. 56. The beam was cut from the heart of the tree, and the darkened portion in the Figure, was sapwood.

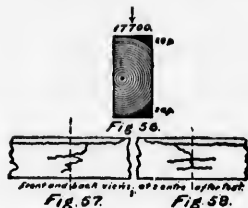

The load upon the beam, was gradually increased until it amounted to 17,700 lbs., when the beam failed by the tearing apart of the fibres on the tension face, Figs. 57, 58, at a resin pocket, the fracture showing a fine resinous surface.

The maximum skin stress corresponding to the breaking load is 5219 lbs. per square inch.

The total compression of the timber at the centre was .34-in., so that taking 12.785 ins. as the effective depth, the maximum skin compressive stress would be 5111 lbs. per square inch, the corresponding skin tensile stress being 5707 lbs. per square inch.

Assuming the ordinary law to hold good for the whole of the effective depth, the maximum skin stress would be 5501 lbs. per square inch.

The coefficient of elasticity, as deduced from an increment in the deflection of 7-in. between the loads 1500 lbs. and 7500 lbs., is 1,418,500 lbs.

Table K gives the several readings.

The total weight of the beam on March 10th was 46 lbs. 12 ozs., or 44.51 lbs. per cubic foot; the total weight on April 5th, the date of test, was 397 lbs. 4 ozs., or 36.50 lbs. per cubic foot, showing a loss of weight while in the laboratory, at the rate of .192-lbs. per cubic foot per day.

Beam XXVIII. This beam was cut from the heart of the tree, and was tested April 20th, 1894, with the annular rings as shown in Fig. 59.

it amounted
pling of the
s still further
ring apart of
The crippling
from back to

13,800 lbs. la

2-in., so that,
o compressive
g skin tensile

of the effective
quare inch.
ement in the
3,000 lbs., is
d deflection of
0 lbs.

s. 2 ozs., or
9 lbs. 4 ozs.,
e laboratory

annular rings
three, and the

t nmounted
f the fibres
e fracture

ng load is

-in., so that
in compres-
nding skin

of the effe-
per square

ment in the
s 1,418,500

2 ozs., or
late of test,
g a loss of
cubic foot

o tree, and
wn in Fig.



The load upon the beam was gradually increased until it amounted to 17,050 lbs., when the beam failed by the crippling of the fibres on the compression face, Figs. 60, 61. The load was still increased until under 19,140 lbs. the beam again failed by the tearing apart of the fibres on the tension face.

The maximum skin stress corresponding to the load under which crippling took place is 6752 lbs. per square inch.

The total compression of the beam under a load of 17,050 lbs. was .24-in., so that taking the effective depth to be 11.01 ins., the corresponding maximum skin compressive stress would be 6886 lbs. per square inch, the corresponding skin tensile stress being 7193 lbs. per square inch.

Assuming the usual law to hold good for the whole of the effective depth, the maximum skin stress would be 7050 lbs. per square inch.

The coefficient of elasticity, as determined by an increase in the deflection of 1.435-in. between the loads of 2000 and 12,000 lbs., is 1,786,000 lbs.; it is 1,858,400 lbs., as determined by an increment in the deflection of .84-in. between the loads 3500 and 9500 lbs., and is 1,681,100 lbs., as determined by an increment in the deflection of 1.135 in. between the loads of 2000 and 10,000 lbs.

Table K shows the several readings.

The test occupied 26 minutes.

The weight of the beam on March 10th was 379 lbs. 10 ozs., or 44.20 lbs. per cubic foot; upon April 20th, the date of test, the weight was 322 lbs. 8 ozs., or 37.55 lbs. per cub. ft., showing a loss of weight at the rate of .1622 lb. per cubic foot per day.

Beam XX1X. This beam was cut from the heart of the tree, and was tested March 13th, 1894, with the annular rings as in Fig. 62.

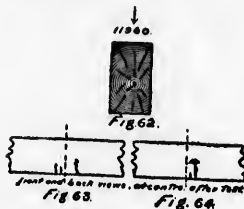

The load upon the beam, was gradually increased until it amounted to 11,960 lbs., when the beam failed by the crippling of the fibres on the compression face, Figs. 63, 64. The load was still further gradually increased to 12,460 lbs., when the beam was completely fractured by the tearing apart of the fibres on the tension face.

The maximum skin stress corresponding to the breaking load of 11,960 lbs. is 4818 lbs. per square inch.

The total compression of the timber at the centre was .15-in., so that taking 11.1-in. as the effective depth, the maximum skin compressive stress would be 4883 lbs. per square inch, the corresponding skin tensile stress being 5016 lbs. per square inch.

Assuming the usual law to hold good for the whole of the effective depth, the maximum skin stress would be 4949 lbs. per square inch.

The coefficient of elasticity, as determined from an increment of .86-in. in the deflection between the loads of 1000 and 5000 lbs., is

1,210,100 lbs. The coefficient of elasticity, as deduced from an increment of 1.315 in. in the deflection between the loads of 1000 lbs. and 7000 lbs., is 1,187,000 lbs.

Table L shows the several readings.

The test occupied 27 minutes.

The total weight of the beam was 290 lbs., or 32.89 lbs. per cubic foot on March 10th, and 282 lbs. 6 ozs., or 32.03 lbs. per cubic foot on March 13th, showing a loss of weight in the laboratory at the rate of .2866-lb. per cubic foot per day.

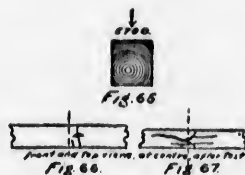

Beam XXX. This beam was tested May 3rd, 1894, with the annular rings, as in Fig. 65. When the beam was placed in position, it showed an upward camber of 24 ins.

The load upon the beam was gradually increased until it amounted to 5700 lbs., when the beam failed by the crippling of the fibres on the compression face, Fig. 66, the crippling extending $2\frac{1}{2}$ ins. upwards from the skin. The load was still increased, and when it amounted to 6580 lbs., the beam broke right across the tension face about $2\frac{1}{2}$ inches from the middle of the beam, and vertically above the second line of crippling on the compression side, Fig. 67.

The maximum skin stress corresponding to the breaking load of 5700 lbs. is 4634 lbs. per square inch, and the maximum skin stress corresponding to the load of 6580 lbs. is 5340 lbs. per square inch.

The coefficient of elasticity is 1,322,000 lbs., as determined by an increment in the deflection of 1.69 in. between the loads of 1000 and 5000 lbs.; it is 1,329,900 lbs., as deduced from an increment in the deflection of .84 in. between the loads of 2000 and 4000 lbs.

Table L shows the several readings.

The weight of this beam on May 4th, the day after the test, was 150 lbs. 11 ozs., or 30.96 lbs. per cubic foot.

Beam XXXI. This beam was tested May 4th, 1894. It was cut from the heart of the tree, and the annular rings were situated as in Fig. 68. Season cracks ran intermittently from end to end of the beam



in the neighbourhood of the neutral axis, the cracks extending radially outwards from the heart. The beam was free from knots for a distance of 7 inches on one side and 1 inch on the other, and the grain ran parallel to the axis.

The load upon the beam was gradually increased until it amounted to 6500 lbs., when it failed by a crippling of the fibres on the compression face, Fig. 69. The crippling occurred exactly at the centre and extended 1.5 in. upwards from the skin. The load was then continued, and, when it amounted to 7900 lbs., the beam failed by the tearing apart of the fibres on the tension face, Figs. 70, 71, and a line of crippling on the compression side: timber opened upwards for a distance of about 2 ins. or $3\frac{1}{2}$ ins. The fracture on the tension side took place about $5\frac{1}{2}$ ins. from the centre, and the timber opened

along the annular rings for a distance of 24 ins. on each side of the centre as in the figure.

The maximum skin stress corresponding to the breaking load of 6500 lbs. is 5442 lbs. per square inch.

The coefficient of elasticity, as deduced from an increment in the deflection of 1.085 ins. between the loads of 2000 lbs. and 5000 lbs., was 1,618,000 lbs.

Table L shows the several readings.

This beam when first placed in position, also had a camber of .35 ins. in a central length of 14 ft. 6 ins.

The weight of this beam on May 4th, the date of test, was 165 lbs. 6 ozs., or 34.97 lbs. per cubic foot.

Beams XXXII to XXXV might perhaps more properly be designated 3 ins. planks.

Beam (Plank) XXXII was tested May 7th, 1894. The heart was in one of the faces, and the annular rings were situated as in Fig. 72.

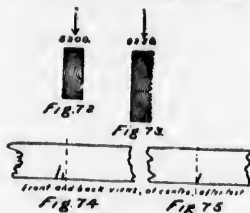

The load upon the beam gradually increased until it amounted to 5200 lbs., when it failed by a crippling of the fibres on the compression side. The crippling occurred about $1\frac{1}{2}$ ins. away from the centre of the beam and extended upwards about 1.5 ins. The load was still increased, and when it amounted to 5860 lbs., the beam again failed by the tearing apart of the fibres on the tension side. A line of crippling also extended upwards a further distance of about 2 ins., or about $3\frac{1}{2}$ ins. from the skin.

The maximum skin stress corresponding to the breaking load of 5200 lbs. is 6928 lbs. per square inch.

The coefficient of elasticity, as deduced from an increment in the deflection of 1.67 ins. between the loads 1000 lbs. and 4000 lbs., is 1,575,200 lbs. per square inch.

Table L shows the several readings.

The weight of this beam on May 7th, the date of test, was 102 lbs., or 31.56 lbs. per cubic foot.

Beam (Plank) XXXIII was tested May 7th, 1894, with the annular rings as shown in Fig. 73.

The load upon the beam was gradually increased to 9250 lbs., when failure took place by the crippling of the fibres on the compression side, Figs. 74, 75. There were two lines of crippling on the front and one at the middle of the beam at the back. The crippling at the back probably occurred first, as the folding of the timber extends across the section of the beam along the central line at the lower edge, but not up to the point where the failure due to compression was apparently the greatest. In the neighbourhood of the crippling in front, the timber was clear, and the grain ran straight and parallel with the axis; at the back there were three knots, which were primarily the cause of the crippling.

When the load on the beam had been increased to 9900 lbs., fracture occurred on the tension side.

The maximum skin stress corresponding to the breaking load of 9250 lbs. is 6554 lbs. per sq. in.

The coefficient of elasticity, as determined by an increment in the deflection of .76 in. between the loads 2600 and 6200 lbs., is 1,618,000 lbs.

Table M shows the several readings.

The weight of the beam on May 7th, date of test, was 128 lbs. 8 ozs., or 31.87 lbs. per cubic foot.

Beam (Plank) XXXIV. This beam was tested May 8th, 1894, with the annular rings as in Fig. 76.



The load upon the beam was gradually increased until it amounted to 5600 lbs., when the fibres on the compression face crimped to a small extent. On still further increasing the load, the fibres on the compression face were completely crimped, Figs. 77, 78, and fracture also simultaneously occurred on the tension side when the load amounted to 8400 lbs.

The grain of this beam was straight and parallel with the axis, and the timber was apparently free from knots for a distance of about 24 inches on each side of the centre.

The maximum skin stress corresponding to the breaking load of 5600 lbs. is 5079 lbs. per square inch, and the skin stress corresponding to the load of 8400 lbs., which caused the fracture on the tension side, is 7597 lbs. per square inch.

The co-efficient of elasticity, as deduced from an increment in the deflection of 1.14 ins. between the loads of 500 and 5600 lbs., was 1,784,800 lbs.

Table M shows the several readings.

The weight of the beam on May 8th, date of test, was 96 lbs. 2 ozs., or 36.59 lbs. per cubic foot.

Beam (Plank) XXXV was tested May 8th, 1894, with the annular rings as in Fig. 79. The heart of the tree was very nearly coincident with the axis of the beam, and the grain ran in the same direction. Season cracks occurred intermittently throughout the beam.

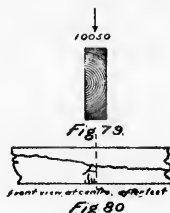

The load upon the beam was gradually increased until it amounted to 7600 lbs., when the beam failed by the crimping of the fibres on the compression face, Fig. 80. The load was still increased, and well defined crimping occurred when it amounted to 10,050 lbs. When the load had reached 13,700 lbs. the beam failed by the tearing apart of the fibres on the tension face, Fig. 80.

The maximum skin stress corresponding to the breaking load of 7600 lbs. is 4339 lbs. per square inch.

The co-efficient of elasticity, as determined by an increment in the deflection of .92-in. between the loads of 500 and 7600 lbs., is 1,589,250 lbs., and as determined by an increment in the deflection of .025-in. for the corresponding increase of 200 lbs. it is 1,642,900 lbs.

Table M shows the several readings.

The weight of the beam on May 8th, date of test, was 128 lbs. 12 ozs. or 37.69-lbs. per cubic foot.

The following Table gives a summary of the results obtained for Red Pine:—

BEAM.	Dimensions in inches.			Weight in lbs. per cubic foot at date of test.	Maximum skin stress in lbs. per sq. inch.	Coefficient of elasticity in lbs.
NEW TIMBER.						
XXXV.	156	11.15	3.325	37.69	4,339	1,616,075
XXXVI.	210	11.25	6.34375	37.55	6,752	1,802,633
XXXVII.	156	9.125	3.125	36.59	5,079	1,784,500
XXXVIII.	210	13.125	6.1875	36.50	5,219	1,418,500
XXXIX.	210	13.25	6.375	36.39	3,937	1,241,950
XL.	174	7.125	6.21875	34.97	5,442	1,618,900
XLI.	210	11.25	6.25	32.03	4,818	1,198,550
XLII.	180	11.125	3.1	31.87	6,554	1,618,000
XLIII.	180	8.125	3.1	31.56	6,928	1,375,200
XLIV.	174	7.25	6.1875	30.96	4,634	1,325,950

Hence,

The average weight in lbs. per cubic foot = 34.61.
 " coefficient of elasticity in lbs. per sq. in. = 1,520,056.
 " maximum skin stress " " = 5370.

If, however, the plank results are omitted,

The average weight in lbs. per cubic foot = 34.78.
 " coefficient of elasticity in lbs. per sq. in. = 1,431,717.
 " maximum skin stress " " = 5137.

In general, the following data may be adopted in practice:—

The average weight in lbs. per cubic foot = 34.6.
 " coefficient of elasticity in lbs. per sq. in. = 1,430,060.
 " maximum skin stress " " = 5,100.
 " safe working skin stress " " = 1,700.

3 being a factor of safety.

In the accounts of the several beams it will be observed that the failures are almost invariably due to the crippling of the material on the side in compression, indicating that the tensile strength of the timber exceeds its compressive strength, and this was subsequently verified by the direct tension and compression experiments.

WHITE PINE.

Beams XXXVI and XXXVII are two pieces cut out of one large piece of square pine, made and taken out in the Gatineau Valley, Ottawa County. The timber was brought down via the Gatineau and Ottawa Rivers to Montreal, and remained in the water until late in the fall of 1892, when it was piled on the land for winter sawing.

This timber was purchased from Messrs. J. & B. Grier.

Beam XXXVI was tested February 16th, 1893, with the annular rings as in Fig. 81.

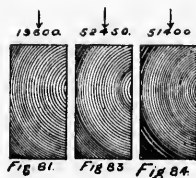

The load upon the beam was gradually increased until it amounted to 19,600 lbs., when it failed by the tearing apart of the fibres on the tension side.

The maximum skin stress corresponding to this load is 2993 lbs. per square inch.

The co-efficient of elasticity, as determined by an increment in the deflection of 1.12 ins. between the loads of 5000 and 10,000 lbs., is 503,440 lbs.; as deduced from an increment in the deflection of .84-in. between the loads of 5000 and 12,500 lbs., is 463,768 lbs., and as deduced from an increment in the deflection of 2.13 ins. between the loads of 5000 and 15,000 lbs., is 534,169 lbs.

Table N shows the several readings.

The weight of this beam per cubic foot on Feb. 16th was 37.25 lbs., and on March 14th, 34.78 lbs., showing a loss of weight at the rate of .095-lb. per cubic foot per day.

Beam XXXVII was tested on February 24th, 1893, with the annular rings as in Fig. 82.



The load was gradually increased until it amounted to 24,000 lbs., when the beam failed by the tearing apart of the fibres on the tension face.

The maximum skin stress corresponding to this load is 3555 lbs. per square inch.

Beams XXXVIII and XXXIX were the two ends of Beam XXXVI which was tested February 16th, 1893, the central portion containing the fracture having been cut out.

Beam XXXVIII was tested on March 14th, with the annular rings as in Fig. 83.

The load on the beam was gradually increased until it amounted to 52,450 lbs., when it failed by the tearing apart of the fibres on the tension side.

The maximum skin stress corresponding to this load is 3075 lbs. per square inch.

The co-efficient of elasticity, as determined by an increment in the deflection of .37-in. between the loads of 10,000 and 25,000 lbs., is 622,640 lbs.

Table N shows the several readings.

Beam XXXIX was tested with the annular rings as in Fig. 84.

The load was gradually increased until it amounted to 51,400 lbs., when the beam failed by the tearing apart of the fibres on the tension side.

The maximum skin stress corresponding to this load is 2696 lbs. per square inch.

The co-efficient of elasticity, as determined from an increment in the deflection of .175-in. between the loads of 10,000 and 25,000 lbs., is 433,250 lbs.

Table N shows the several readings.

Beams XL and XLI are the two ends of Beam XXXVII which was tested on Feb. 24th, 1893, the central portion of the beam containing the fracture having been cut out.

Beam XL was tested on March 17th with the annular rings as in Fig. 85. The load was gradually increased until it amounted to 53,650 lbs., when the beam failed by the tearing apart of the fibres on the tension side.

The maximum skin stress corresponding to this load is 3311 lbs. per square inch.

The co-efficient of elasticity, as determined by an increment in the deflection of .19-in. between the loads of 12,000 and 26,000 lbs., is 693,090 lbs.

Table N shows the several readings.

The weight of the beam per cubic foot on the day of the test was 36.13 lbs.

Beam XLI was tested on March 17th, 1893, with the annular rings as in Fig. 86. The load upon the beam was gradually increased until it amounted to 40,500 lbs., when it failed by the tearing apart of the fibres on the tension side.

The maximum skin stress corresponding to this load is 2500 lbs. per square inch.

The co-efficient of elasticity, as deduced from an increment in the deflection of .19-in. between the loads of 10,000 lbs. and 22,000 lbs., is 519,820 lbs. per square inch.

Table N shows the several readings.

The weight of the beam on the day of test was 36.13 lbs. per cubic foot.

Beams XLII and XLVI were cut out of one large piece of square pine made on the Petterawa, a tributary of the Ottawa, in 1888. The piece was driven over 1300 miles, and lay in water for four years until it was taken out in the fall of 1892 and piled for winter sawing.

This timber was purchased from Messrs. Shearer & Brown.

Beam XLII was tested March 8th, 1893, with the annular rings as in Fig. 87.

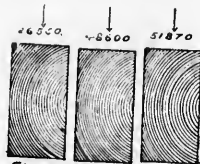

Fig. 87 Fig. 88 Fig. 89

The load on the beam was gradually increased until it amounted to 26,350 lbs., when the beam failed by the tearing apart of the fibres on the tension side.

The maximum skin stress corresponding to this load is 3815 lbs. per square inch.

The co-efficient of elasticity, as determined by an increment in the deflection of 1.22 ins. between the loads of 2500 lbs. and 13,000 lbs., is 979,220 lbs.

Table O shows the several readings.

The weight of the beam per cubic foot at the date of test was 41.40 lbs.

Beams XLIII and XLIV are the two ends of Beam XLII tested March 8th, the central portion of the beam containing the fracture having been cut out.

Beam XLIII was tested March 31st, with the annular rings as in Fig. 88.

The load was gradually increased until it amounted to 48,600 lbs., when the beam failed by the tearing apart of the fibres on the tension side.

The maximum skin stress corresponding to this load is 3000 lbs. per square inch.

The co-efficient of elasticity, as determined by an increase in the deflection of .19-in. between the loads of 10,000 and 25,000 lbs., is 649,780 lbs. per square inch.

Table O shows the several readings.

Beam XLIV was tested March 31st, 1893, with the annular rings as in Fig. 89.

The load upon the beam was gradually increased until it amounted to 51,870 lbs., when it failed by the tearing apart of the fibres on the tension side.

The maximum skin stress corresponding to this load is 3148 lbs. per square inch.

The co-efficient of elasticity, as determined by an increment in the deflection of .19-in. between the loads of 1000 and 25,000 lbs., is 649,780 lbs. per square inch, the same co-efficient as in beam XLIII.

Table O shows the several readings.

Beam XLV was tested March 11th, 1893, with the annular rings as in Fig. 90.

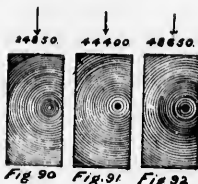

The load upon the beam was gradually increased until it amounted to 24,850 lbs., when it failed by the tearing apart of the fibres on the tension side.

The maximum skin stress corresponding to this load is 3681 lbs. per square inch.

The coefficient of elasticity, as determined from an increment in the deflection of .81-in. between the loads of 2500 and 12,000 lbs., is 956,540 lbs.

Table P shows the several readings.

Beams XLVI and XLVII are the two ends of Beam XLV, tested on March 11th, 1893, the central portion containing the fracture having been cut out.

Beam XLVI was tested March 30th, 1893, with the annular rings as in Fig. 91.

The load upon the beam was gradually increased until it amounted to 44,400 lbs., when it failed by the tearing apart of the fibres on the tension side.

The maximum skin stress corresponding to this load is 2740 lbs. per square inch.

The coefficient of elasticity, as determined by an increment in the deflection of .23 in. between the loads of 10,000 and 25,000 lbs., is 536,770 lbs.

Table P shows the several readings.

Beam XLVII was tested March 30th, 1893, with the annular rings as in Fig. 92.

The load upon the beam was gradually increased until it amounted to 48,650 lbs., when it failed by the tearing apart of the fibres on the tension side.

The maximum skin stress corresponding to this load is 3003 lbs. per square inch.

The coefficient of elasticity, as determined by an increment in the deflection of .2-in. between the loads 10,000 and 25,000 lbs., is 617,283 lbs.

Table P shows the several readings.

Beams XLVIII to L were sent to the laboratory by Mr. P. A. Peterson. These beams were purchased from the Pembroke Lumber Company, and are supposed to have been similar in quality to the timber used on the Pembroke section of the Canadian Pacific Railway.

Beam XLVIII was tested March 1st, 1894, with the annular rings as in Fig. 93. The darkened portion, Fig. 96, represents sapwood.

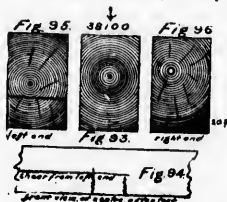

The load upon the beam was gradually increased until it amounted to 38 100 lbs., when the beam failed by the crippling of the material at the support on the compression side, Fig. 94. The load was still

gradually increased until it amounted to 47,960 lbs., when a complete fracture took place by the tearing apart of the fibres on the tension side at the centre, and simultaneously by a longitudinal shearing throughout one-half of the length of the beam, as in Figs. 94, 95.

The maximum skin stress corresponding to the breaking load of 38,100 lbs. is 3991 lbs. per square inch; the maximum skin stress corresponding to the load of 47,960 lbs. is 5017 lbs. per square inch.

The total compression of the timber at the centre was .93 in., so that, taking the effective depth to be 14.3875 ins., the maximum compressive skin stress at the support would be 4261 lbs. per square inch, the corresponding maximum tensile skin stress being 4652 lbs. per square inch.

Assuming the usual law to hold good for the whole of the effective depth, the maximum skin stress would be 4447 lbs. per square inch.

The coefficient of elasticity, as determined by an increment in the deflection of .375-in., between the loads of 2000 lbs. and 19,000 lbs., is 1,164,700 lbs.

Table Q gives the several readings.

The total weight of the beam on March 1st, the date of test, was 524 lbs. 10 ozs., or 41.08 lbs. per cubic foot and on February 1st the weight was 597 lbs., or 46.73 lbs. per cubic foot, showing a loss of weight at the rate of .209-lb. per cubic foot per day.

The time occupied by the test was 48 minutes.

Beam XLIX was tested March 2nd, 1894, with the annular rings as in Fig. 97. The darkened portions represent sapwood.

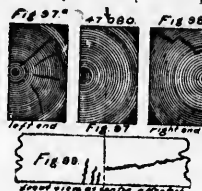

The load upon the beam was gradually increased until it amounted to 47,080 lbs., when the beam failed by the tearing apart of the fibres on the tension side, accompanied simultaneously by a longitudinal shear, and a crippling of the material in the compression side, Figs. 98, 99.

The maximum skin stress corresponding to the breaking load is 1936 lbs. per square inch.

The total compression of the material at the centre was 2.8 ins., so that taking 13.095 ins. as the effective depth, the maximum skin compressive stress would be 5156 lbs. per square inch, and the corresponding skin tensile stress would be 7353 lbs. per square inch.

Assuming the usual law to hold good for the whole of the effective depth, 6835 lbs. per square inch would be the maximum skin stress.

The coefficient of elasticity, as determined by an increment of .435-in., between the loads of 3000 and 21,000 lbs., is 1,052,600 lbs.

Table Q shows the several readings.

The weight of the beam was 525 lbs. 12 ozs., or 41.33 lbs. per cubic foot February 1st, and 473 lbs. 12 ozs., or 37.24 lbs. per cubic foot on March 2nd, showing a loss of weight at the rate of .141-lb. per cubic foot per day.

The time occupied by the test was fifty minutes.

Beam L was tested March 10th, 1894, with the annular rings as in Fig. 100.



The load upon the beam was gradually increased until it amounted to 32,200 lbs., when it failed by the tearing apart of the fibres on the tension side.

The maximum skin stress corresponding to this load is 4370 lbs. per square inch.

The co-efficient of elasticity, as deduced from an increment in the deflection of .805-in., between the loads of 1000 and 19,000 lbs., is 1,184,240 lbs.

Table Q shows the several readings.

The weight of the beam was 509 lbs. 12 ozs. or 33.64-lbs. per cubic foot, on March 10th, the date of test, and 575 lbs. 8 ozs., or 37.25-lbs. per cubic foot, on February 1st, showing a loss of weight at the rate of .0975-lb. per cubic foot per day.

OLD WHITE PINE.

Beams LI to LIII are three old white pine stringers sent to the laboratory by Mr. P. A. Peterson. These stringers had been in service since 1883, *i.e.*, for about eight years; they were removed from the trestles during the summer of 1892.

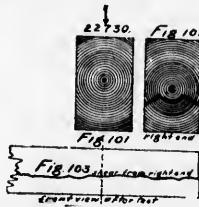

Beam LI was tested December 1st, 1893, with the annular rings as in Fig. 101.

The load upon the beam was gradually increased until it amounted, to 22,730 lbs. when the beam failed by shearing, longitudinally as in Figs. 102, 103, the distance between the portions of the beam above and below the plane of shear being $\frac{1}{4}$ in.

The maximum skin stress corresponding to this load is 3212 lbs. per square inch.

The co-efficient of elasticity, as determined by an increment in the deflection of .55-in., between the loads of 2500 lbs. and 12,000 lbs. is 982,480 lbs.

Table R shows the several readings.

The total weight of the beam on December 1st, date of test, was 445 lbs., or 28.3 lbs. per cubic foot. The weight of a length of 14 ft. $1\frac{1}{2}$ ins. was 376 lbs., or 28.12 lbs. per cubic foot on December 2nd, and 367 lbs. 5 ozs., or 27.47 lbs. per cubic foot on December 8th, showing a loss of weight at the rate of .1083-lb. per cubic foot per day.

Beam LII was tested December 9th, 1893, with the annular rings as in Fig. 104.



The load upon the beam was gradually increased until it amounted to 26,320 lbs., when the beam failed by the tearing apart of the fibres on the tension side.

The maximum skin stress corresponding to this breaking load is 3589 lbs. per square inch.

The total compression of the material at the support was .37-in., so that, taking 14.85 ins. as the effective depth, the maximum skin con-

pressive stress is 3671 lb. per square inch, the corresponding maximum tensile stress being 3863-lb. per square inch. Assuming the usual law to hold good for the whole of the depth, the maximum skin stress per square inch would be 3774 lbs.

The co-efficient of elasticity, as determined from an increment in the deflection of .635-in. between the loads of 2500 lbs. and 14,500 lbs., is 929,690 lbs.

Table R shows the several readings

The weight of the beam on November 29th was 430 lbs., or 28.71 lbs. per cubic foot, and on December 9th, the date of test, the weight was 415 lbs. $6\frac{1}{2}$ ozs., or 26.08 lbs. per cubic foot, showing a loss of weight at the rate of .263-lb. per cubic foot per day.

Beam LIII was tested December 9th, 1893, with the annular rings as in Fig. 105.

The beam was a poor specimen, being full of knots and season cracks, and partly decayed. The grain on the top was parallel, while on the sides it was somewhat oblique.

The load upon the beam was gradually increased until it amounted to 18,600 lbs., when it failed by the tearing apart of the fibres on the tension side.

The maximum skin stress due to this breaking load is 2495 lbs. per square inch.

The co-efficient of elasticity, as determined by an increment in the deflection of .55-in. between the loads of 1500 lbs. and 10,000 lbs., is 650,930 lbs.

Table R shows the several readings.

The weight of the beam was 450 lbs. 12 ozs., or 29.02 lbs. per cubic foot on Nov. 9th, and 438 lbs. 13 ozs., or 28.25 lbs. per cubic foot on Dec. 8th, shewing a loss of weight at the rate of .0855-lb. per cubic foot per day.

The time occupied by the test was 20 minutes.

The following Table gives the summary of the results obtained for White Pine:—

NEW TIMBER.						
BEAMS.	Dimensions in inches.			Weight in lbs. per cubic foot at date of test.	Maximum skin stress in lbs. per sq. in.	Co-efficient of Elasticity in lbs.
	<i>l</i>	<i>d</i>	<i>b</i>			
XLII.	288	18	9	41.49	3,815	979,220
XLV.	288	18	9	41.49	3,681	956,540
XI.VIII.	150	15.1875	9.375	41.68	3,991	1,161,760
XLVI.	120	18	9	39.53	2,740	536,770
XLVII.	120	18	9	39.40	3,003	617,283
XLVIII.	120	18	9	39.50	3,000	649,780
XLIV.	120	18	9	39.40	2,993	500,000
XXXVI.	288	18	9	37.24	4,936	1,032,660
XLI.	120	18	9	36.43	3,555	693,090
XLII.	120	18	9	36.13	3,311	519,820
XXXVIII.	114	18	9	34.78	3,975	622,640
XXXIX.	102	18	9	34.78	2,696	433,250
L.	186	15	9.0625	33.64	4,370	1,184,240
OLD TIMBER.						
LIII.	180	15	9.05	28.25	2,495	650,930
LI.	192	15.12	9	28.3	3,212	984,480
LII.	180	14.85	9.05	26.08	3,589	929,690

Hence, for the new timber,

The average weight in lbs. per cubic foot = 37.88.

co-efficient of elasticity in lbs. per sq. in. = 754,265.

maximum skin stress " = 3388.

The following data are suggested for practice:—

The average weight in lbs. per cubic foot = 37.8.
 " co-efficient of elasticity in lbs. per sq. in. = 754,000.
 " maximum skin stress " " = 3,300.
 " safe working skin stress in lbs. per sq. in., β being at
 factor of safety = 1100.

Further experiments will probably show that these data require some modification. In fact, the actual skin stress and co-efficients of elasticity are certainly greater than those given in the preceding table, which have been calculated on the assumption that the amount of the compression at the central support is sufficiently small to be disregarded, but it has been shewn, as for example, in the case of Beam XLIX, that the skin stresses are largely affected by this compression. The co-efficients of elasticity are also necessarily increased by the diminution in the effective depth. Similar remarks apply to the other timbers.

From the experiments with the old White Pine stringers, it might be inferred that these timbers have lost considerably in weight, but that they have in a great degree retained their strength and stiffness. Other old Timbers will require to be tested, however, before any definite statement can be made on the subject.

NEW SPRUCE BEAMS.

Beam LIV was tested Nov. 2nd, 1893, with the annular rings as in Fig. 106.

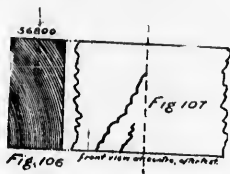

This stick was sent to the laboratory by Mr. T. J. Claxton. It was cut out of a tree felled near the Skeena River, British Columbia, on the Pacific Coast, about six hundred miles north of Victoria. The log was felled in Dec., 1892, or January, 1893, and was over 100 ft. in length, squared 36 ins. at the small end, and would have provided from 12,000 to 15,000 of market lumber.

The beam in question was sawn from the log in June, 1893, and was shipped by steamer at the end of June from the town of Claxton, situated at the mouth of the Skeena River, where the mills are located. At Victoria the beam was transhipped and brought down in August via the C.P.R. to Montreal. It was delivered at the laboratory early in September.

It might, perhaps, be of interest to note that the cost of freight for this beam from Claxton to Victoria was \$4.00; from Victoria to Vancouver \$2.00; from Vancouver to Montreal \$46.00; and the cartage to the University \$4.00, making a total cost of freight of \$56.00.

It is said that the spruce from the Skeena District is of a specially fine quality, having a clear straight grain, and possessing a large amount of toughness.

The load upon the beam was gradually increased until it amounted to 36,800 lbs., when the beam failed by the crippling of the fibres on the compression side, Fig. 107.

The maximum skin stress corresponding to this breaking load 5908 lbs. per square inch.

The total compression of the material at the central support was .5 in., so that taking the effective depth as 17 ins., the maximum skin compressive stress is 5941 lbs. per square inch, the corresponding skin tensile stress being 6301 lbs. per square inch.

If it is assumed that the usual law holds good for the whole of the effective depth of 17 ins., the maximum skin stress is 6260 lbs. per square inch.

The co-efficient of elasticity, as deduced from an increment in the

=754,000.
=3,300.
, 3 being at

require some
ents of elast-
ciding table,
ount of the
disregarded,
eam XLIX,
ssiou. The
diminution
timbers,
rs, it might
weight, but
nd stiffness,
ny definite

rings as in

n. It was
lumbia, on
. The log
100 ft. in
vided from

3, and was
xtou, situ-
e located.
in August
tory early

weight for
a to Van-
e cartage
00.

specially
e amount

amounted
fibres on

ing load

at was .5-
um skin
ding skin

e of the
lbs, per

nt in the

deflection of 1.15 ins. between the loads of 1000 and 15,000 lbs., is 1,528,499 lbs.

Table S shows the several readings. The weight of the beam on Oct. 3rd was 751 lbs, 6 ozs., or 27,206 lbs. per cubic foot, and on Nov. 3rd, the date of test, it weighed 735 lbs. 2½ ozs., or 26,614 lbs. per cubic foot, showing a loss while in the laboratory at the rate of .019 lbs. per cubic foot per day.

Beams LV and LVI are the ends of Beam LIV, the central portion containing the fracture having been cut out.

Beam LV was tested Nov. 3rd, 1893, with the annular rings as in Fig. 108.

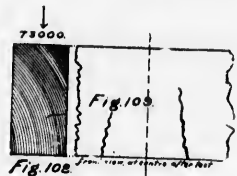

The load was gradually increased until it amounted to 73,000 lbs., when it failed by the crippling of the fibres on the compression side Fig. 109.

The maximum skin stress corresponding to this load is 4830 lbs. per square inch.

The maximum compression of the material at the central support was 2 ins., so that taking 15.5 ins. as the effective depth, the maximum compressive skin stress is 5123 lbs. per square inch, the corresponding tensile skin stress being 6641 lbs. per square inch.

If it is assumed that the usual law holds good for the whole of the effective depth, the maximum skin stress becomes 6176 lbs.

As soon as the beam was relieved of load, the amount of compression at the support was immediately diminished by .9-in., and at the end of thirteen days the amount of compression was .82-in.

The coefficient of elasticity, as determined by an increment in the deflection of .17-in., between the loads of 3000 lbs. and 10,000 lbs., is 1,070,950 lbs.

Table T shows the several readings.

The weight of the beam on Nov. 3rd, date of test, was 26,614 lbs. per cubic foot

Beam LVI was tested Nov. 4th, 1893, with the annular rings as in Fig. 110.

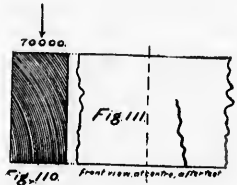

The load was gradually increased until it amounted to 70,000 lbs. when it failed by the crippling of the fibres on the compression side Fig. 111.

The maximum skin stress corresponding to this breaking load is 4614 lbs. per square inch.

The maximum compression at the centre of support was 1.9 ins., so that taking 15.6 ins. as the effective depth, the maximum compressive skin stress is 4916 lbs. per square inch, the corresponding tensile skin stress being 6280 lbs. per square inch.

If it is assumed that the usual law holds good for the whole of the effective depth, then the maximum skin stress becomes 5806 lbs. per square inch.

Ten days after this beam had been relieved of load, the amount of

the compression of the timber at the centre of support was diminished to .77-in.

The coefficient of elasticity, as determined by an increment in the deflection of .18-in. between the loads of 10,000 lbs. and 30,000 lbs., is 1,011,450 lbs.

Table T shows the several readings.

The weight of this beam on Nov. 3rd was 26,614 lbs. per cubic foot.

OLD SPRUCE.

Beams LVII-LIX were three spruce stringers sent to the laboratory by Mr. P. A. Peterson.

Beams LVII and LVIII were cut at Galbraith's Mill, three miles from Sherbrooke, in 1886, and grew near the same place. They were used in the construction of the bridge near Lennoxville in the winter of 1886-87, and had been in service until the summer of 1894, or for a period of about eight years.

Beam LIX was taken out of Bridge E 61 at Roxton Falls during the summer of 1894, and had been in service since 1885, *i.e.*, for about eight years. This stringer was purchased by Bridge-master MacFarlane, and no further information has been obtained as to its history. The stringer was boxed $\frac{1}{2}$ -in. at the ends on the bearings, and several season cracks were shown on the surface.

Beam LVII was tested on the 21st April with the annular rings as in Fig. 112.



The load upon the beam was gradually increased until it amounted to 25,700 lbs., when the beam failed by shearing longitudinally along the surface of a season crack, the distance between the portions above and below the plane of shear at the end being $\frac{3}{8}$ -in.

Immediately after the fracture the jockey weight was run back until the lever again floated, the load upon the beam being 21,000 lbs. This load was then gradually increased until it amounted to 24,700 lbs., when failure occurred by the tearing apart of the fibres on the tension side and by a further crippling of the fibres on the compression side. The lap at the end of the plane of shear was also increased to $\frac{5}{8}$ -in.

The maximum skin stress corresponding to the breaking load of 25,700 lbs. is 3459 lbs. per square inch.

The maximum compression of the material at the support was .31-in., so that taking the effective depth to be 14.69 ins., the maximum compressive skin stress is 3526 lbs. per square inch, the corresponding tensile skin stress being 3678 lbs. per square inch.

If it is assumed that the usual law holds good for the whole of the effective depth, then the maximum skin stress becomes 3607 lbs. per square inch.

The coefficient of elasticity, as determined by an increment in the deflection of .7-in. between the loads of 1500 and 12,500 lbs., is 1,123,400 lbs.

Table U shows the several readings.

The weight of this beam on April 10th was 502 lbs., or 33.82 lbs. per cubic foot; its weight on April 21st, date of test, was 491 lbs. 4 ozs., or 33.09 lbs. per cubic foot, showing a loss of weight at the rate of .0645 lbs. per cubic foot per day.

Beam LVIII was tested May 1st, 1894, with the annular rings as in Fig. 113. Season cracks ran intermittently from end to end of the beam.

The load upon this beam was gradually increased until it amounted to 27,470 lbs. Under this load the beam failed by shearing longitudinally along a season crack, as shown in Fig. 114, with a partial tension fracture near the end of the beam. The season crack for a distance of about 3 ft. from the centre of the beam appears weathered through the entire thickness of the beam.

Previously, however, to this longitudinal shear, the beam had evidently failed by the crippling of the material, Fig. 114, on the compression side along a line near the centre of the beam where the timber was apparently free from knots and where the fibres were parallel with the axis.

The maximum skin stress corresponding to the load of 27,470 lbs. is 5709 lbs. per square inch.

The coefficient of elasticity, as determined by an increment in the deflection of .575-in. between the loads of 2000 and 12,000 lbs., is 1,316,900 lbs.

Table U shows the several readings.

The weight of the beam on March 10th was 267 lbs. 1 oz., or 27.36 lbs. per cubic foot, and its weight on May 2nd was 258 lbs. 3 ozs., or 26.47 lbs. per cubic foot, showing a loss of weight while in the laboratory at the rate of .0168 lb. per cubic foot per day.

Beam LIX was tested June 2nd, 1894, with the annular rings as in Fig. 115.

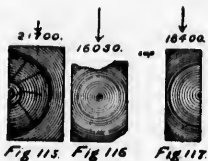

The load was gradually increased until it amounted to 21,700 lbs., when the beam failed by the tearing apart of the fibres on the tension side.

The maximum skin stress corresponding to this load is 2963 lbs. per square inch.

The maximum compression at the centre was .7-in., so that taking 14.3 ins. as the effective depth, the maximum compressive skin stress is 3079 lbs. per square inch, the corresponding tensile skin stress being 3396 lbs. per square inch.

If it is assumed that the usual law holds good for the whole of the effective depth, then the maximum skin stress is 3261 lbs. per sq. in.

The coefficient of elasticity, as determined by an increment in the deflection of .43-in. between the loads of 2000 lbs. and 10,000 lbs., is 905,601 lbs.

Table U shows the several readings.

The weight of the beam on June 1st was 445 lbs. 13 ozs., or 30.12 lbs. per cubic foot. Its weight on June 8th was 440 lbs. or 29.72 lbs. per cubic foot, showing a loss of weight at the rate of .0571-lb. per cubic foot per day.

Beams LX and LXI are two old spruce stringers sent to the laboratory by Mr. F. A. Peterson.

They had been in use in Culvert E 39 on the north division of the South Eastern Railway, $1\frac{1}{2}$ miles north of Waterloo Station, since Oct., 1891, or for about three years.

These timbers were cut and sawn at Keene & Company's mills at the boundary east of Megawic.

Beam LX was tested on Nov. 10th, 1894, with the annular rings as in Fig. 116.

The upper portion of the stringer, *i.e.*, the part in tension, was partially rotten to a depth of about 1-in., and the effective depth at the centre of the beam did not exceed $11\frac{1}{4}$ ins. The remainder of the section at the centre was in a perfectly sound and good condition.

The load upon the beam was gradually increased until it amounted

to 16,050 lbs., when it failed by the tearing apart of the fibres on the tensile side. The load was still increased, and a more complete fracture occurred under a load of 21,240 lbs. Immediately after this second fracture the jockey weight was run back until the lever again floated, when the load was 15,900 lbs. The load was again gradually increased until it amounted to 18,800 lbs., when fracture again occurred.

The maximum skin stress corresponding to the breaking load of 16,050 lbs. is 2934 lbs.

The maximum compression of the material at the centre was .25 in., so that taking the effective depth to be 11. ins., the maximum compressive skin stress is 3043 lbs. per square inch, and the corresponding tensile skin stress is 3184 lbs. per square inch.

If it is assumed that the usual law holds good for the whole of the effective depth, the maximum skin stress becomes 3118 lbs. per square inch.

The co-efficient of elasticity, as determined by an increment in the deflection of .390 in. between the loads of 2000 and 12,000 lbs., is 1,352,250 lbs. per square inch.

Table V gives the several readings.

The weight of this beam on Nov. 10th, date of test, was 255 lbs. 12½ ozs., or 27.26 lbs. per cubic foot.

Beam LXI was tested Nov. 17th, 1894, with the annular rings as in Fig. 117. There were season cracks from end to end on the front face and numerous knots of medium and small size on the sides. The darkened portion indicates sapwood.

The load upon the beam was gradually increased until it amounted to 18,400 lbs., when the beam failed by the tearing apart of the fibres on the tension face.

The maximum skin stress corresponding to this load is 4309 lbs. per square inch.

The maximum compression of the material at the centre was .21 in., so that taking the effective depth to be 14.29 ins., the maximum skin compressive stress is 4432 lbs. per square inch, the corresponding tensile skin stress being 4565 lbs. per square inch.

If it is assumed that the usual law holds good for the whole of the effective depth, the maximum skin stress becomes 4502 lbs. per square inch.

The co-efficient of elasticity, as determined from an increment of .6 in. in the deflection between the loads of 1000 lbs. and 9000 lbs., is 1,250,850 lbs.

The weight of this beam on Nov. 17th, date of test, was 267 lbs., or 28.85 lbs. per cubic foot.

The following Table gives a summary of the results obtained for Spruce:—

NEW TIMBER.

BEAM.	Dimensions in inches.			Weight in lbs. per cubic foot at date of test.	Maximum skin stress in lbs. per sq. in.	Co-efficient of Elasticity in lbs.
	<i>l</i>	<i>d</i>	<i>b</i>			
LIV.	258	17.5	8.875	26.614	5,908	1,528,499
LV.	129	17.5	8.875	26.614	4,839	1,370,950
LVI.	120	17.5	9.975	26.614	4,614	1,011,450

OLD TIMBER.

LVII.	180	15	9	33.09	3,459	1,123,400
LIX.	180	15	9	30.12	2,963	965,601
LXI.	186	14.5	5.625	28.85	4,309	1,250,850
LX.	138	11.25	8.875	27.26	2,934	1,352,250
LVIII.	180	14.75	6	26.47	5,709	1,316,900

Beams LV and LVI were cut out of Beam LIV as already described. The wide variation in the value of the skin-stress and of the coefficient of elasticity is undoubtedly due to the fact that the amount of the compression at the central support has been disregarded in the calculations. If this compression is taken into account, and if it is assumed that the ordinary theory of flexure holds good for the whole of the effective depth, it has been shown that the skin-stresses in lbs. per sq. in. become 6260 for Beam LIV, 6176 for Beam LV, and 5806 for Beam LVI, the variation in the magnitude of the stresses being comparatively small.

Further experiments will be made with new spruce beams.

The old spruce stringers were found to possess ample strength and stiffness for the work they were designed to do. The experiments gave:—

29.15 lbs. as the average weight per cubic foot.
 1,189,800 " " coefficient of elasticity.
 3875 " " maximum skin-stress per sq. in.

The following Tables A to V give the end deflections and in some cases the deflections at points dividing the beam into four, six, or eight equal parts, the distance of these points from the ends being stated at the heads of the columns.

Tables A to I show the deflections in inches of Canadian New Douglas Fir Beams (I to XXV) under gradually increased loads.

TABLE A.
 Deflections of Beam I at ends.

Loads in lbs.	Deflection	Loads in lbs.	Deflection	Loads in lbs.	Deflection	Loads in lbs.	Deflection	Loads in lbs.	Deflection
2,000	.02	9,000	.095	16,000	.18	23,000	.27	30,000	.36
2,500	.03	9,500	.10	16,500	.19	23,500	.28	30,500	.40
3,000	.05	10,000	.11	17,000	.195	24,000	.285	31,000	.41
3,500	.035	10,500	.115	17,500	.20	24,500	.295	31,500	.42
4,000	.04	11,000	.12	18,000	.205	25,000	.30	32,000	.43
4,500	.045	11,500	.125	18,500	.21	25,500	.31	32,500	.445
5,000	.05	12,000	.13	19,000	.22	26,000	.315	33,000	.46
5,500	.055	12,500	.14	19,500	.225	26,500	.32	34,000	.49
6,000	.06	13,000	.145	20,000	.23	27,000	.33	35,000	.51
6,500	.07	13,500	.15	20,500	.24	27,500	.34	36,000	.53
7,000	.075	14,000	.155	21,000	.245	28,000	.35	37,000	.56
7,500	.075	14,500	.16	21,500	.25	28,500	.36		
8,000	.08	15,000	.165	22,000	.255	29,000	.37		
8,500	.09	15,500	.17	22,500	.265	29,500	.38		

Breaking weight of Beam I = 45,000 lbs.

TABLE B.

Loads in lbs.	Deflections of Beams.						
	II	III	IV	V	VI	VII	VIII
300	Ends.	Ends.	Ends.	Ends.	Ends.	Ends.	Ends.
500		.05		.005	.02	.015	.02
800							.03
1,000		.08	.03	.01	.04	.03	.05
1,300							.07
1,500		.11	.045	.02	.06		.09
1,800							.10
2,000	.035	.14	.05	.03	.075	.06	.12
2,200							.135
2,400							.15
2,500		.155	.055	.05	.10	.075	.165
2,600							
2,800							.18
3,000		.18	.065	.055	.12	.10	.195
3,400							.205
3,500		.21	.08	.065	.14	.115	.235
3,800							
4,000	.05	.23	.095	.07	.16	.125	.26
4,500		.25	.105	.08	.18	.14	.28
5,000			.115	.09	.20	.155	.315
5,500			.13	.105	.22	.175	.35
6,000	.065		.145	.11	.24	.195	.39
6,500			.155	.125	.26	.21	
7,000			.165	.135	.28	.22	
7,500			.18	.145	.305	.235	
8,000	.075		.19	.16	.32	.25	
8,500			.20	.17		.27	
9,000			.215	.18			
9,500			.23	.195			
10,000	.085		.245	.205			
10,500			.26	.22			
11,000			.28	.235			
11,500			.30	.25			
12,000	.10		.315	.26			
12,500			.33	.27			
13,000	.105		.35	.28			
13,500			.365	.29			
14,000	.110		.38	.305			
14,500				.315			
15,000	.115			.33			
15,500				.345			
16,000							
16,400							
17,000	.13					.75	
18,000	.135						
20,000	.14						
21,000							
22,000	.15			.72			
24,000	.165						
26,000	.175						
28,000	.190						

Breaking Weight of Beam II = 36,375 lbs.
 " " III = 12,950 "
 " " IV = 16,720 "
 " " V = 23,616 "
 " " VI = 15,480 "
 " " VII = 17,613 "
 " " VIII = 11,700 "

VIII	
Ends.	
.02	
.03	
.05	
.07	
.09	
.10	
.12	
.135	
.15	
.165	
.18	
.195	
.205	
.235	
.26	
.28	
.315	
.35	
.39	

TABLE C.

Load, in lbs.	Deflections of Beam IX.					Deflections of Beam X.				
	34 ins.	68 ins.	Ends.	68 ins.	34 ins.	33 ins.	66 ins.	Ends.	66 ins.	33 ins.
	1000	.01	.01	.02	.01	.01	.02	.01	.02	.01
1500	.03	.02	.04	.02	.03	.05	.02	.05	.02	.05
2000	.03	.03	.05	.025	.04	.07	.03	.08	.04	.07
2500	.04	.03	.05	.03	.05	.10	.05	.11	.05	.10
3000	.10	.07	.06	.05	.09	.12	.06	.14	.06	.12
3500	.10	.08	.12	.05	.10	.15	.07	.17	.07	.15
4000	.10	.08	.13	.055	.10	.17	.09	.20	.08	.17
4500	.10	.08	.14	.065	.11	.20	.10	.23	.10	.20
5000	.15	.10	.18	.085	.15	.22	.11	.26	.115	.22
5500	.15	.11	.19	.09	.16	.25	.12	.29	.12	.25
6000	.15	.12	.20	.10	.17	.27	.14	.32	.11	.27
6500	.19	.13	.21	.11	.20	.30	.15	.35	.15	.30
7000	.20	.13	.25	.115	.20	.32	.17	.38	.16	.32
7500	.20	.13	.25	.11	.21	.35	.18	.41	.18	.35
8000	.20	.13	.26	.125	.22	.37	.20	.44	.20	.37
8500	.22	.14	.27	.135	.24	.40	.21	.47	.21	.40
9000	.22	.15	.28	.14	.24	.42	.22	.50	.22	.42
9500	.22	.15	.28	.145	.25	.45	.23	.53	.23	.45
10000	.26	.16	.33	.16	.28	.47	.25	.56	.24	.47
10500	.33	.20	.40	.19	.34	.49	.26	.58	.25	.49
11000	.34	.21	.42	.20	.35	.51	.27	.61	.27	.51
11500	.35	.22	.44	.205	.36	.54	.29	.64	.29	.54
12000	.39	.23	.47	.22	.40	.56	.30	.68	.30	.56
12500	.40	.24	.49	.22	.40	.59	.32	.71	.32	.59
13000	.40	.24	.50	.23	.41	.61	.33	.74	.33	.61
13500	.45	.27	.54	.25	.45	.64	.34	.77	.34	.64
14000	.45	.27	.55	.255	.46	.66	.36	.80	.36	.66
14500	.45	.27	.56	.26	.46	.69	.37	.83	.375	.69
15000	.50	.29	.60	.27	.50	.71	.39	.86	.39	.71
15500	.50	.30	.61	.28	.51	.74	.40	.89	.40	.74
16000	.50	.30	.62	.29	.52	.75	.41	.92	.41	.76
16500	.55	.31	.65	.31	.55	.79	.43	.96	.43	.79
17000	.55	.32	.67	.31	.56	.81	.44	.99	.45	.82
17500	.56	.33	.68	.32	.57	.85	.46	1.02	.46	.85
18000	.56	.33	.69	.325	.58
18500	.60	.36	.75	.35	.62
19000	.63	.36	.77	.35	.64
19500	.64	.37	.78	.36	.65
20000	.65	.37	.79	.365	.66
40000	1.75
47000	2.20

Breaking Weight of Beam IX = 51,600 lbs.
 " " " X = 18,000 "

TABLE D.

Loads in Lbs.	Deflections of Beam XI.					Deflections of Beam XII.					
	34 ins.		68 ins.		Ends.	34 ins.		68 ins.		Ends.	
	34 ins.	68 ins.	Ends.	68 ins.	34 ins.	34 ins.	68 ins.	68 ins.	34 ins.	Ends.	
1000											
1500	.02					.01	.005	.01	.01	.01	
2000	.05	.02	.035	.015	.025	.03	.02	.035	.02	.035	
2500	.06	.03	.05	.025	.04	.05	.025	.035	.03	.05	
3000	.075	.04	.075	.035	.06	.065	.04	.075	.05	.07	
3500	.10	.05	.115	.045	.08	.09	.045	.10	.05	.09	
4000	.11	.06	.135	.06	.095	.105	.06	.12	.06	.105	
4500	.13	.07	.16	.07	.11	.12	.07	.145	.07	.12	
5000	.15	.075	.175	.075	.11	.135	.075	.165	.08	.145	
5500	.16	.085	.20	.09	.14	.155	.09	.185	.09	.155	
6000	.185	.10	.22	.10	.18	.19	.10	.205	.10	.17	
6500	.20	.105	.24	.11	.195	.21	.12	.23	.11	.19	
7000	.215	.115	.26	.11	.215	.23	.13	.25	.12	.21	
7500	.24	.125	.28	.13	.235	.25	.14	.295	.13	.235	
8000	.25	.135	.30	.14	.245	.27	.15	.315	.14	.25	
8500	.26	.145	.32	.15	.265	.29	.15	.33	.16	.29	
9000	.27	.15	.33	.155	.27	.305	.17	.36	.17	.305	
9500	.30	.16	.35	.165	.29	.32	.18	.38	.18	.32	
10000	.315	.17	.38	.175	.305	.35	.19	.405	.19	.35	
10500	.31	.185	.40	.185	.335	.36	.20	.425	.20	.36	
11000	.36	.195	.435	.20	.36	.375	.21	.45	.21	.38	
11500	.36	.20	.435	.20	.36	.39	.22	.47	.22	.40	
12000	.395	.215	.475	.22	.395	.41	.23	.495	.23	.41	
12500	.40	.22	.50	.23	.405	.44	.24	.51	.24	.44	
13000	.42	.23	.505	.24	.42	.45	.25	.535	.25	.45	
13500	.45	.25	.54	.255	.445	.47	.26	.555	.26	.47	
14000	.46	.255	.56	.265	.46	.49	.27	.58	.27	.49	
14500	.48	.265	.57	.275	.475	.50	.28	.60	.28	.505	
15000	.50	.275	.60	.28	.50	.52	.29	.62	.30	.52	
15500	.515	.285	.62	.29	.515	.55	.30	.645	.305	.55	
16000	.535	.295	.645	.30	.53	.555	.305	.665	.31	.56	
16500	.54	.30	.65	.30	.535	.575	.32	.69	.32	.57	
17000	.58	.32	.695	.32	.575	.60	.325	.71	.33	.60	
17500	.585	.32	.70	.325	.575	.60	.335	.73	.345	.615	
18000	.61	.34	.745	.35	.615	.63	.345	.755	.35	.635	
18500	.61	.34	.745	.35	.615	.65	.35	.77	.36	.65	
19000	.65	.36	.78	.365	.655	.665	.36	.80	.375	.665	
19500	.65	.36	.785	.375	.655	.685	.37	.82	.385	.69	
20000	.655	.365	.80	.375	.66	.705	.38	.85	.40	.705	
20500						.73	.395	.87	.41	.725	
21000						.75	.40	.89	.415	.75	
21500						.75	.405	.90	.415	.75	
22000						.78	.42	.935	.435	.78	
22500						.81	.435	.96	.45	.805	
23000						.82	.445	.98	.455	.82	
24000		.94									
26500											
28000											
29000		1.11						1.12			
32000								1.22			
33000		1.35						1.40			
35800		1.15						1.42			
37000											
39000								1.67			
42000								1.97			
45000								2.00			
48000								2.28			
49000								2.73			
19000								2.9			

Breaking Weight of Beam XI = 35,800 lbs.
 " " " XII = 49,000 "

am XII.
8 ins. 31 ins.

01 .01
02 .035
03 .05
05 .07
06 .09
07 .105
08 .12
09 .145
10 .155
11 .17
12 .19
13 .21
14 .235
15 .25
16 .27
17 .29
18 .305
19 .32
20 .35
21 .36
22 .38
23 .40
24 .41
25 .44
26 .45
27 .47
28 .49
29 .505
30 .52
31 .55
32 .56
33 .57
34 .60
35 .615
36 .635
37 .65
38 .665
39 .69
40 .705
41 .725
42 .75
43 .75
44 .78
45 .805
46 .82
47
48
49
50
51
52
53
54
55
56
57
58
59
60
61
62
63
64
65
66
67
68
69
70
71
72
73
74
75
76
77
78
79
80
81
82
83
84
85
86
87
88
89
90
91
92
93
94
95
96
97
98
99
100

TABLE E.

Loads in lbs.	Deflections of Beam XIII.					Deflection of Beam XIV.	Deflections of Beam XV.					Deflection of Beam XVI.
	34 ins.	68 ins.	Ends.	68 ins.	34 ins.		Ends.	33 ins.	66 ins.	Ends.	66 ins.	
76003
1060	25.	.02	.04	.02	.025	.05	.01	.01	.02	.01	.02	.025
1140035
1500	.05	.035	.07	.03	.05	.085	.04	.02	.05	.025	.04	.05
1900075
2000	.08	.05	.105	.05	.08	.115	.055	.035	.08	.045	.06	...
230009
2500	.10	.065	.14	.065	.11	.15	.08	.045	.095	.05	.075	...
280010
3000	.14	.08	.17	.08	.14	.19	.10	.05	.115	.06	.10	.125
3200
3400145
3500	.16	.10	.21	.10	.1611	.065	.14	.07	.12	...
3600225
38002516
4000	.20	.11	.215	.11	.20	.255	.13	.08	.16	.085	.14	.175
444027520
4500	.22	.13	.275	.125	.22155	.095	.185	.095	.16	...
4800315215
5000	.25	.145	.31	.14	.25	.32	.165	.105	.215	.105	.17	.225
520034523
5400355
5500	.275	.15	.34	.155	.27519	.11	.24	.115	.20	...
56003625
580039
6000	.30	.165	.36	.17	.30	.40	.21	.125	.26	.125	.215	.27
640029
6500	.33	.18	.40	.185	.3323	.13	.285	.14	.235	...
6600435
680046531
7000	.36	.20	.44	.20	.36	.485	.255	.145	.31	.15	.255	.325
7200	0
740050534
7500	.38	.215	.47	.22	.3927	.155	.335	.16	.275	...
78005450
8000	.41	.225	.50	.23	.41	.56	.295	.165	.35	.175	.30	.375
8300585
840040
8500	.45	.245	.54	.245	.4531	.18	.38	.18	.315	...
8600605
880042
9000	.46	.255	.57	.26	.47	.64	.34	.19	.40	.19	.34	.425
920066
940045

TABLE E.—(Continued)

Loads in lbs.	Deflections of Beam XIII.					Deflections of Beam XIV.	Deflections of Beam XV.					Deflections of Beam XVI.		
	34	68	Ends	68	34		Ends	33	66	Ends	66		33	
	ins.	ins.	ins.	ins.	ins.		ins.	ins.	ins.	ins.	ins.		ins.	
9500	.60	.275	.605	.28	.503520	.425	.205	.355	
960069	
9800715	
10000	.52	.29	.61	.295	.5373	.37	.21	.44	.21	.375	.475	
1020076	
10400765	
10500	.55	.305	.67	.31	.5580	.40	.22	.475	.22	.40	
10600	
10800	
11000	.585	.32	.705	.325	.585805	
11300415	
11500	.61	.34	.745	.345	.6184550	.24	.415	.54	
1170014	.24	
12000	.61	.35	.78	.36	.6488525	.26	.445	.565	
1220091	.45	
1240055	.26	.45	.59	
12500	.66	.365	.81	.375	.6795	
1260047	.265	
1280057	.27	.465	.61	
13000	.70	.385	.845	.395	.70	1.00	
13200195	.27560	.28	.50	.65
13500	.725	.40	.885	.41	.735	1.02	
14000	.75	.415	.945	.42	.7651	.285	.62	.29	.51	.68	
14500	.795	.435	.96	.445	.79551	.295	.64	.30	.51	.71	
15000	.81	.45	.99	.46	.8255	.305	.66	.31	.55	.73	
15500	.85	.47	1.025	.475	.8557	.32	.69	.32	.575	.75	
16000	.875	.485	1.065	.49	.87559	.33	.715	.335	.60	.78	
16500	.905	.505	1.10	.515	.91561	.34	.74	.34	.615	.81	
17000	.94	.52	1.135	.525	.9464	.35	.765	.35	.64	.83	
17500	.97	.54	1.18	.545	.97567	.375	.79	.36	.655	.87	
18000	1.00	.55	1.22	.56	1.0069	.385	.835	.37	.675	.90	
18500	1.01	.575	1.265	.58	1.04571	.395	.86	.40	.71	.93	
19000	1.06	.59	1.31	.60	1.0774	.405	.875	.41	.735	.98	
19500	1.1	.615	1.35	.62	1.175	.415	.91	.42	.75	1.00	
20500	1.145	.63	1.39	.635	1.1477	.425	.94	.43	.775	1.04	
21000	1.21	.67	1.485	.68	1.22	1.07	
21500	1.24	.685	1.515	.69	1.25	1.10	
22000	1.28	.71	1.57	.715	1.29	1.13	
22500	1.15	
23000	1.17	
24000	1.20	
25000	
26000	
26300	1.88	1.30	
27000	2.05	
29000	
29300	
29600	2.6	
30000	
32000	
35000	
37000	

Breaking weight of Beam XIII = 29,300 lbs.
 " " " XIV = 17,600 "
 " " " XV = 37,000 "
 " " " XVI = 25,380 to 32,000 lbs.

TABLE F.
Deflections of Beams XVII, XVIII and XIX.

Load in lbs.	XVII.			XVIII.			XIX.						
	1st Load- ing.	2nd Load- ing.	Beam gradu- ally re- lieved of 1st Load- ing.	1st Load- ing.	2nd Load- ing.	Beam gradu- ally re- lieved of 1st Load- ing.	1st Loading.			Beam gradually relieved of load.			2nd load- ing.
	Ends.	E'ds.	Ends.	Ends.	E'ds.	Ends.	3/4 ins.	End.	3/4 ins.	3/4 ins.	End.	3/4 ins.	
1600	.005	.005	.015	.005	.010	.010	.010	.010	.010	.010	.015	.020	
2000	.010	.015	.015	.020	.045	.030							
3000	.020	.030	.020	.050	.060	.055							
4000	.030	.040	.030	.060	.090	.070				.055	.095	.060	
5000	.040	.050	.040	.070	.105	.085							
6000	.050	.060	.050	.090	.130	.100							
7000	.060	.070	.060	.110	.150	.105							
7500	.065												
8000	.075	.070	.070	.115	.170	.125	.120	.190	.120				
8500				.120	.185	.135							
9000	.080	.085	.075	.130	.200	.140							
9500				.140	.215	.145							
10000	.15	.095	.095	.150	.225	.150							
10500	.100		.085	.155	.235	.160							
11000	.100	.100	.095	.160	.245	.165							
11500				.165	.250	.170							
12000	.110	.110	.100	.170	.265	.180	.170	.255	.170				
12500	.18												
13000		.130	.110	.180	.290	.190							
14000		.130	.125	.200	.310	.205							
15000	.22	.140	.130	.210	.330	.220							
16000		.150	.150	.225	.345	.230							
17000		.165	.165										
17500	.26												
18000		.175	.170										
19000													
20000	.30	.185	.185										
22000			.200									.420	
22500	.34											.465	
24000													.510
25000	.385		.220										.550
26000	.405												.600
27000	.425												.640
28000	.445												.695
29000	.465												.730
30000	.485		.240										.780
31000	.510												.830
32000	.535												.870
33000	.560												.925
34000	.585												.980
35000	.61		.310										1.030
36000	.64												1.100
37000	.68												1.230
38000	.715		.350										1.310
39000	.75												1.510
40000	.795												1.525
41000	.830		.340										
42000	.890												
42500	1.005												
43000	1.030												
43500	1.055												
44000	1.085												
44500	1.125		.400										
45000	1.150												
45500	1.240												
46000	1.285												
46500	1.315		.400										
47000	1.365												
47500	1.455		.440										
48000	1.600												
48100	1.640												
48200	1.675												
48300	1.720												
48400	1.830												
48500	1.910												
48600	2.020												
50000													
52000			.500										1.160
54000													1.230
56000													1.310
57000			.540										1.510
58000													
61000			.630										1.525
64000			.700										
67000			.750										

Breaking weight of Beam XVII 48,600 lbs.
 " " " XVIII 69,100 "
 " " " XIX 59,540 "

TABLE G.
Deflections of Beams XX and XXI.

Load in lbs.	XX.						XXI.							
	1st Loading.			Beam grad- ually level of 1d	2nd Loading.			1st Loading.			Beam grad- ually level of 1d	2nd Loading.		
	3 1/4 ms.	End	3 1/4 ms.		Ends.	3 1/4 ms.	Ends.	3 1/4 ms.	Ends.	3 1/4 ms.		Ends.	3 1/4 ms.	Ends.
250														
500														
750				.001	.003	.005	.005	.025	.035	.025	.020	.015	.020	.015
1000	.015		.015					.035	.065	.015				
1250								.055	.085	.060	.095	.065	.095	.065
1500								.075	.110	.075				
1750								.095	.135	.090				
2000	.035	.040	.040					.110	.145	.110				
2250				.045	.045	.040	.120	.185	.125	.195	.120	.185	.125	
2500	.048	.050	.050					.140	.205	.140				
3000	.050	.080	.055					.155	.230	.155				
3500	.055	.090	.065					.185	.275	.185	.280	.190	.285	.185
4000	.070	.105	.080	.105	.070	.105	.075	.220	.325	.215				
4500	.084	.115	.090					.270	.405	.270	.315	.255	.370	.250
4750								.285	.430	.285				
5000	.095	.125	.100					.302	.455	.300				
5250								.317	.470	.315	.470	.315	.470	.315
5500	.100	.140	.105					.335	.495	.330				
575								.350	.520	.345				
6000	.110	.155	.115	.160	.105	.160	.110	.380	.545	.360				
6500	.120	.170	.120					.395	.565	.360	.575	.380	.575	.380
7000	.130	.185	.135					.565	.375					
7500	.135	.200	.140									.445	.665	.440
8000	.146	.210	.150	.215	.145	.215	.150					.515	.765	.515
8500	.163	.240	.170										.870	.575
9000	.175	.255	.180											
10000	.180	.270	.190	.270	.180	.270	.185							
10500	.194	.285	.200									.645	.970	.640
11000	.206	.300	.205									.715	1.075	.700
11500	.210	.315	.220											
12000	.220	.325	.230	.325	.215	.325	.235					.785	1.170	.765
13000													1.310	
14000				.255	.380	.260								
15000														
16000				.285	.430	.290								
17000														
17400														
17500														
18000														
18000				.320	.485	.325								
20000				.360	.545	.370								
21000				.400	.605	.410								
25000				.440	.665	.450								
25000					.725									
30000					.791									
32000					.850									
34000					.920									
36000					.990									
38000					1.06									
40000					1.50									
42000					2.40									
44000					3.30									
46000					5.05									
48000					6.60									
48000					7.03									

Breaking weight of Beam XX = 49,600 lbs.
 " " XXI = 17,960 "

Tables K to M show deflections in inches of Canadian New Red Pine Beams.

TABLE K.

Loads in lbs.	Deflections of Beams XXVI to XXVIII.						
	XXVI.					XXVII.	XXVIII.
	35 ins.	70 ins.	Ends.	70 ins.	35 ins.	Ends.	Ends.
1,000	.055	.035	.065	.04	.055	.08	.09
1,500	.110	.060	.135	.060	.110	.15	.15
1,800	.145	.080	.175	.080	.150
2,000	.165	.095	.200	.09	.165	.20	.225
2,300	.195	.110	.235	.110	.200
2,500	.215	.125	.260	.125	.215	.26	.300
2,700	.235	.130	.285	.130	.240
3,000	.265	.150	.320	.150	.265	.32	.36
3,200	.290	.160	.350	.160	.295
3,500	.320	.180	.385	.180	.320	.37	.44
3,700	.345	.195	.410	.195	.350
4,000	.370	.210	.445	.225	.400
4,200	.395	.225	.450	.210	.370	.41	.50
4,500	.430	.245	.510	.245	.400
4,700	.450	.255	.535	.250	.450575
5,000	.480	.270	.570	.265	.475
5,200	.500	.280	.600	.275	.500
5,500	.535	.295	.635	.290	.530	.60	.72
5,700	.560	.310	.660	.305	.550
6,000	.580	.330	.700	.320	.580	.66	.79
6,200	.605	.340	.725	.335	.600
6,500	.635	.360	.755	.350	.635	.73	.86
6,700	.655	.370	.790	.365	.655
7,000	.690	.385	.825	.380	.685	.79	.93
7,200	.715	.395	.855	.390	.705
7,500	.745	.415	.890	.410	.740	1.00
7,700	.765	.425	.915	.425	.755
8,000	.800	.445	.950	.440	.800	.92	1.07
8,200	.820	.455	.980	.455	.815
8,500	.850	.475	1.020	.470	.855	.99	1.14
8,700	.880	.495	1.050	.485	.875
9,000	.915	.510	1.100	.510	.915	1.05	1.21
9,200	.945	.525	1.135	.525	.945	1.13	1.28
9,500	.995	.545	1.185	.545	.985
9,700	1.015	.560	1.225	.560	1.010
10,000	1.050	.585	1.265	.580	1.050	1.20	1.36
10,500	1.43
11,000	1.400	1.36	1.50
11,500	1.57
12,000	1.600	1.51	1.66
12,500	1.72
13,000	1.63	1.80
13,500	1.87
14,000	2.050	1.93
14,500	2.06
15,000	2.00	2.15
15,500	2.750	2.30
16,000	3.000	2.20	2.41
17,000	2.52
17,050	2.80

Breaking weight of Beam XXVI = 16,940 lbs.
 " " " XXVII = 17,700 "
 " " " XXVIII = 17,050 "

TABLE L.

Loads to lbs.	Deflections of Beams XXIX to XXXII.							
	XXIX.				XXX.	XXXI.	XXXII.	
	35 ins.	70 ins.	Ends.	70 ins.	35 ins.	Ends.	Ends.	Ends.
200								
500	.030	.015	.04	.015	.020	.130		.035
600								.185
700								.235
800								.290
900								.340
1,000	.120	.050	.140	.070	.100	.320	.29	.385
1,100								.430
1,200								.495
1,300								.545
1,400	.185	.090	.225	.110	.190	.440	.385	.600
1,500								.650
1,600							.450	.700
1,700								.750
1,800	.265	.135	.310	.150	.250	.590	.520	.800
1,900								.855
2,000	.300	.150	.350	.170	.290			.915
2,100						.710	.615	.960
2,200								1.015
2,300								1.075
2,400	.370	.190	.440	.205	.360	.835	.725	1.115
2,500								1.195
2,600							.780	1.245
2,700								1.300
2,800	.440	.235	.525	.250	.435	1.040	.900	1.350
2,900								1.410
3,000	.480	.250	.565	.265	.460	1.150	.960	1.465
3,100								1.525
3,200								1.585
3,300						1.210	1.035	1.625
3,400	.550	.295	.650	.305	.540			1.700
3,500								1.750
3,600						1.310	1.115	1.800
3,700								1.865
3,800	.620	.330	.740	.330	.610	1.456	1.225	1.935
3,900								1.990
4,000	.640	.350	.775	.365	.640	1.550	1.320	2.025
4,100								2.100
4,200								2.170
4,300							1.640	2.220
4,400	.710	.390	.865	.410	.730		1.445	2.290
4,500								2.355
4,600						1.765	1.510	2.420
4,700								2.470
4,800	.810	.445	.960	.450	.800	1.900	1.615	2.530
4,900								2.610
5,000	.850	.460	1.000	.470	.835	2.010	1.700	2.680
5,100								2.755
5,200								2.830
5,300						2.120		
5,400	.910	.500	1.085	.515	.900			1.815
5,500								
5,600						2.335	1.895	
5,700	.985	.545	1.175	.560	.990			
5,800	1.030	.565	1.225	.580	1.005	2.500	2.115	
5,900	1.110	.610	1.320	.620	1.100			
6,000								2.410
6,800	1.170	.640	1.405	.660	1.175			
7,000	1.220	.665	1.455	.675	1.210			
7,400	1.290	.715	1.555	.740	1.300			
7,800	1.360	.755	1.660	.775	1.360			
8,000	1.410	.785	1.710	.800	1.410			
8,400	1.500	.830	1.810	.850	1.510			
8,800	1.590	.880	1.915	.900	1.580			
9,000	1.640	.910	2.005	.930	1.650			
10,000			2.270					
11,000			2.650					

Breaking weight of Beam XXIX = 11,960 lbs.
 " " " XXX = 5,700 "
 " " " XXXI = 6,500 "
 " " " XXXII = 5,200 "

TABLE M.

Loads in lbs.	Deflections of Beams XXXIII to XXXV		
	XXXIII.	XXXIV.	XXXV.
	Ends.	Ends.	Ends.
500	.065	.080	.050
800	.105	.115	.065
1,000	.160	.185	.090
1,200	.205	.230	.125
1,400	.250	.275	.150
1,600	.275	.320	.175
1,800	.325	.360	.195
2,000	.375	.405	.220
2,200	.410	.450	.245
2,400	.465	.490	.270
2,600	.500	.535	.295
2,800	.540	.580	.320
3,000	.585	.625	.345
3,200	.630	.670	.370
3,400	.670	.715	.390
3,600	.710	.760	.415
3,800	.750	.810	.445
4,000	.790	.850	.465
4,200	.830	.900	.490
4,400	.870	.945	.515
4,600	.910	.990	.545
4,800	.950	1.035	.565
5,000	1.000	1.080	.590
5,200	1.040	1.125	.615
5,400	1.090	1.175	.640
5,600	1.125	1.220	.670
5,800	1.165695
6,000	1.220720
6,200	1.260745
6,400	1.310770
6,600	1.355800
6,800	1.415830
7,000	1.455860
7,200	1.545885
7,400	1.590915
7,600	1.640950
7,800	1.690
8,200	1.790

Breaking weight of Beam XXXIII = 9,250 lbs.
 " " " XXXIV = 5,600 "
 " " " XXXV = 7,600 "

Tables N to Q show deflections in inches of Canadian New White Pine Beams.

TABLE N.

Deflections of Beams XXXVI to XL.

Loads in lbs.	XXXVI.								XXXVII, XXXVIII, XXXIX.			XL, XLI.	
	10s.	72	36	2	36	72	10s.	Ends.	Ends.	Ends.	Ends.	Ends.	
	ins.	ins.	ins.	ins.	ins.	ins.	ins.	ins.	ins.	ins.	ins.	ins.	
5000	.109	.30	.30	.32	.30	.29	.109	
7500	.375	.70	.93	1.02	.90	.66	.344	
10000	.591	1.00	1.33	1.45	1.29	.95	.51610	.11	.11	.13	
11000	.719	1.31	1.78	1.95	1.74	1.28	.688	
12500	.799	1.47	1.96	2.16	1.93	1.42	.750125	.14	
15000	.906	1.68	2.21	2.45	2.20	1.62	.87515	.165	.17	.20	
17500	1.125	2.05	2.70	2.97	2.65	1.96	1.01719	.19	
2000021	.225	.23	.29	
2250025	.32	
24000215	.255	
2400027	.35	
2500027	.285	
2600030	.40	
2750030	.31	
2806033	.44	
3000033	.35	.36	.49	
3200039	.53	
3250037	
3400042	
3600045	

Breaking weight of Beam XXXVI = 19,600 lbs.
 " " " XXXVII = 24,000 "
 " " " XXXVIII = 52,150 "
 " " " XXXIX = 51,400 "

TABLE O.

Loads in lbs.	Deflections of Beams XL to XLIII.										XLIII.	XLIV.		
	XLII.												Ends.	Ends.
	108 ins.	72 ins.	36 ins.	Ends.	36 ins.	72 ins.	108 ins.	Ends.	Ends.					
2500	.0312	.05	.07	.08	.07	.055	.031			
3000	.047	.095	.11	.15	.14	.10	.047			
3500	.078	.13	.18	.19	.18	.13	.078			
4000	.094	.17	.24	.26	.24	.17	.109			
4500	.109	.20	.27	.30	.28	.205	.125			
5000	.125	.245	.33	.37	.34	.25	.141			
5500	.141	.275	.38	.47	.42	.33	.156			
6000	.172	.325	.44	.57	.53	.40	.188			
6500	.187	.35	.49	.62	.54	.43	.219			
7000	.219	.39	.54	.69	.54	.49	.241			
7500	.234	.425	.59	.75	.60	.52	.266			
8000	.250	.47	.64	.82	.65	.55	.281			
8500	.281	.505	.69	.90	.70	.52	.312			
9000	.297	.54	.75	.96	.75	.55	.328			
9500	.312	.59	.80	.99	.81	.59	.344			
10000	.328	.61	.84	.93	.85	.63	.35910	.11			
10500	.359	.66	.91	1.00	.91	.67	.375			
11000	.375	.70	.97	1.07	.96	.71	.406			
11500	.406	.75	1.03	1.14	1.01	.76	.422			
12000	.422	.77	1.06	1.17	1.07	.79	.438			
12500	.438	.80	1.11	1.21	1.11	.82	.453			
13000	.453	.835	1.16	1.30	1.17	.875	.469			
13500	.484	.905	1.24	1.37	1.25	.93	.484			
14000	.500	.945	1.30	1.49	1.355	1.00	.500			
14500	.531	.975	1.34	1.53	1.45	1.02	.51616	.16			
15000	.547	1.02	1.40	1.55	1.48	1.10	.531			
15500	.562	1.06	1.45	1.61	1.53	1.16	.547			
16000	.593	1.105	1.51	1.68	1.53	1.15	.562			
16500	.609	1.15	1.57	1.76	1.60	1.19	.578			
17000	.641	1.19	1.63	1.81	1.65	1.23	.611			
17500	.656	1.23	1.68	1.87	1.705	1.27	.625			
18000	.687	1.27	1.75	1.96	1.775	1.32	.641			
18500	.719	1.31	1.81	2.05	1.86	1.39	.657			
19000	.750	1.38	1.89	2.11	1.92	1.43	.672			
19500	.766	1.43	1.95	2.19	1.98	1.47	.687			
20000	.781	1.48	2.02	2.27	2.05	1.52	.703			
20500	.813	1.53	2.10	2.35	2.13	1.58	.71923	.24			
21000	.844	1.58	2.16	2.42	2.19	1.62	.734			
21500	.875	1.665	2.28	2.55	2.31	1.70	.750			
22000	.924	1.72	2.36	2.65	2.39	1.77	.766			
2500078129	.30			

Breaking weight of Beam XXXVIII = 26,330 lbs.
 " " " XXXIX = 18,600 "
 " " " XL = 51,870 "

TABLE P.

Loads in lbs.	Deflections of Beams XLV to XLVII.							
	XLV.						XLVI.	XLVII.
	108 ins.	72 ins.	36 ins.	Ends, 36 ins.	72 ins.	108 ins.	Ends.	Ends.
2500	.125	.22	.30	.31	.29	.21	.111	.02
3000	.141	.27	.35	.39	.34	.31	.156	
3500	.172	.32	.41	.45	.39	.34	.188	
4000	.188	.34	.45	.50	.41	.36	.203	
4500	.203	.37	.50	.55	.49	.41	.219	
5000	.219	.42	.55	.61	.54	.44	.234	
5500	.234	.45	.60	.67	.59	.47	.250	
6000	.250	.49	.65	.73	.64	.51	.266	
6500	.266	.53	.71	.79	.69	.56	.281	
7000	.297	.56	.76	.84	.74	.59	.312	
7500	.312	.60	.81	.90	.79	.62	.328	
8000	.314	.63	.85	.95	.85	.66	.344	
8500	.359	.67	.92	1.03	.90	.69	.359	
9000	.375	.71	.97	1.08	.95	.74	.391	
9500	.391	.75	1.02	1.11	1.00	.78	.406	
10000	.422	.79	1.08	1.20	1.06	.81	.422	.10
10500	.438	.83	1.11	1.26	1.11	.86	.438	
11000	.453	.87	1.20	1.33	1.17	.90		
11500	.484	.92	1.25	1.40	1.24	.95	.500	
12000	.500	.96	1.31	1.47	1.28	.98	.516	
12500	.531	1.01	1.35	1.53	1.31	1.02	.531	.13
13000	.547	1.05	1.42	1.59	1.39	1.06	.547	
13500	.563	1.08	1.48	1.66	1.45	1.10	.578	
14000	.593	1.13	1.55	1.73	1.51	1.15	.593	
14500	.625	1.17	1.60	1.79	1.57	1.18	.625	
15000	.641	1.21	1.65	1.86	1.62	1.22	.641	.20
15500	.656	1.25	1.71	1.93	1.69	1.27	.656	.16
16000	.687	1.30	1.78	2.00	1.75	1.31	.672	
16500	.703	1.35	1.85	2.08	1.82	1.36	.687	
17000	.721	1.39	1.90	2.14	1.86	1.40	.721	.20
17500	.766	1.43	1.97	2.22	1.94	1.45	.750	
18000	.781	1.50	2.05	2.33	2.02	1.51	.781	
18500	.797	1.54	2.11	2.39	2.08	1.56	.797	
19000	.828	1.59	2.19	2.48	2.15	1.60	.828	
20000	.875	1.68	2.31	2.63	2.29	1.70	.875	.26
20500	.921	1.75	2.41	2.76	2.38	1.77	.921	.23
21000	.953	1.82	2.50	2.88	2.47	1.83	.953	
22500								.26
23000								.30
23500								.34
24000								.39

Breaking weight of Beam XLV = 24,850 lbs.
 " " " XLVI = 44,400 " "
 " " " XLVII = 48,650 " "

TABLE Q.

Loads in lbs.	Deflections of Beams XLVIII to L.								
	XLVIII.			XLIX.			L.		
	37½	Ends.	37½	37½	Ends.	37½	46½	Ends.	46½
	ins.		ins.	ins.		ins.	ins.		ins.
1000	.01	.01	.01	.005	.01	.005	.015	.015	.01
2000	.025	.03	.02	.02	.04	.02	.01	.055	.035
3000	.04	.05	.035	.035	.06	.035	.07	.105	.075
4000	.055	.065	.052	.05	.08	.05	.10	.15	.10
5000	.065	.085	.06	.065	.10	.065	.135	.195	.135
6000	.08	.105	.075	.075	.125	.08	.165	.245	.165
7000	.10	.125	.08	.08	.15	.095	.20	.295	.20
8000	.105	.15	.103	.11	.17	.105	.22	.33	.225
9000	.12	.17	.11	.125	.20	.13	.25	.375	.255
10000	.135	.195	.125	.14	.22	.14	.28	.43	.28
10500	.14	.215	.135
11000	.15	.22	.143	.155	.25	.15	.30	.46	.30
11500	.155	.23	.15
12000	.165	.24	.155	.175	.265	.165	.33	.50	.33
12500	.175	.25	.16	.18	.275	.17	.35	.53	.35
13000	.18	.265	.165	.19	.29	.185	.36	.55	.36
13500	.185	.27	.17	.20	.30	.195	.375	.57	.375
14000	.19	.285	.177	.21	.315	.20	.39	.60	.39
14500	.20	.295	.19	.215	.32	.21	.41	.615	.40
15000	.21	.305	.20	.22	.33	.215	.42	.645	.41
15500	.215	.32	.205	.225	.335	.22	.43	.655	.415
16000	.22	.33	.21	.235	.365	.23	.445	.67	.425
16500	.225	.34	.223	.246	.375	.24	.46	.70	.43
17000	.235	.355	.23	.25	.39	.25	.475	.72	.445
17500	.24	.365	.235	.26	.405	.255	.49	.745	.45
18000	.25	.38	.24	.27	.415	.26	.51	.76	.455
18500	.255	.395	.25	.275	.425	.27	.525	.795	.465
19000	.265	.405	.255	.285	.44	.28	.54	.82	.475
19500	.27	.415	.26	.295	.455	.29	.55	.84	.485
20000	.275	.425	.27	.30	.465	.30	.57	.865	.495
20500	.285	.445	.285	.31	.475	.31	.585	.895	.505
21000	.295	.46	.29	.32	.495	.32	.60	.92	.51
21500	.30	.47	.295	.325	.505	.325	.62	.94	.515
22000	.31	.485	.305	.34	.515	.335	.635	.965	.525
22500	.32	.50	.31	.345	.52	.34	.65	1.00	.53
23000	.33	.515	.32	.35	.535	.35	1.03
23500	.335	.53	.33	.36	.55	.35
24000	.35	.54	.34	.37	.57	.36	1.07
24500	.36	.555	.35	.38	.58	.37
25000	.365	.565	.355	.385	.585	.375
25500	.375	.585	.365	.39	.60	.385
26000	.385	.60	.38	.40	.61	.395	1.16
26500	.395	.615	.385	.415	.63	.405
2700062542	.645	.41	1.25
2750043	.66	.42
28000445	.675	.43
2850045	.69	.445	1.33
2900046	.71	.455
29500465	.725	.46	1.41
3000069475	.74	.47	1.49
3100078	1.55
32000	1.60
3400085
3600094
3700098
37500	1.00
38100	1.18
40000	1.25	1.20
11000	1.30
14000	1.50
15000	1.85
16000	1.97	1.50
17000	2.15	1.95

Breaking weight of Beam XLVIII = 38,100 lbs.
 " " " XLIX = 47,080 "
 " " " L = 32,200 "

Table R shows deflections in inches of Canadian White Pine Beams which have been in service.

TABLE R.

Length in lbs.	Deflections of Beams LI to LIII.														
	LI.				LII.				LIII.						
	32 ins.	64 ins.	Ends.	64 ins.	32 ins.	30 ins.	60 ins.	Ends.	60 ins.	30 ins.	30 ins.	60 ins.	Ends.	60 ins.	30 ins.
1000	.02	.02	.035	.02	.02	.01	.025	.01	.02	.03	.01	.04	.02	.03	
1500	.05	.03	.065	.03	.05	.05	.02	.055	.025	.05	.055	.02	.065	.04	.06
2000	.06	.05	.09	.05	.07	.060	.040	.075	.040	.070	.08	.04	.10	.05	.085
2500	.10	.065	.12	.06	.10	.09	.05	.105	.05	.095	.11	.06	.135	.065	.11
3000	.11	.08	.145	.07	.12135	.08	.16	.14
320012	.06	.135	.07	.125
3500	.14	.09	.175	.085	.15	.14	.07	.155	.08	.145	.16	.095	.20	.09	.16
4000	.17	.10	.21	.10	.175	.16	.08	.185	.09	.16	.18	.105	.235	.10	.19
4500	.19	.12	.24	.115	.20	.18	.10	.21	.11	.18	.21	.11	.26	.12	.22
5000	.21	.13	.265	.13	.23	.20	.105	.235	.12	.205	.235	.13	.28	.13	.24
5500	.25	.14	.30	.145	.2526	.325	.15	.27
570022	.12	.265	.13	.245
6000	.27	.15	.325	.16	.275	.245	.13	.285	.14	.25	.29	.16	.35	.165	.30
6500	.29	.17	.35	.17	.30	.26	.14	.31	.155	.275	.31	.18	.39	.18	.32
7000	.31	.185	.385	.185	.33	.29	.15	.345	.175	.30	.34	.19	.42	.19	.35
7500	.345	.20	.415	.20	.3537	.20	.45	.21	.385
780031	.16	.375	.19	.325
8000	.35	.21	.445	.215	.375	.31	.17	.40	.20	.35	.40	.22	.49	.23	.405
8500	.38	.225	.47	.235	.40	.35	.185	.415	.215	.36	.425	.24	.515	.24	.44
9000	.40	.23	.50	.25	.425	.375	.195	.445	.225	.39	.455	.25	.55	.255	.46
9500	.425	.25	.53	.26	.45	.40	.21	.475	.24	.41	.47	.27	.585	.27	.495
10000	.45	.26	.555	.285	.48	.42	.22	.50	.25	.435	.505	.285	.615	.285	.52
10500	.47	.27	.585	.29	.50	.45	.23	.535	.27	.46	.53	.29	.65	.30	.55
11000	.50	.29	.615	.305	.53305	.685	.31	.58
11500	.515	.30	.65	.315	.55	.47	.25	.56	.28	.485	.59	.32	.725	.33	.60
12000	.54	.31	.67	.33	.58625	.34	.76	.35	.64
12500	.57	.33	.70	.35	.60	.51	.27	.615	.31	.53	.65	.355	.795	.365	.665
13000	.60	.34	.735	.36	.63	.55	.30	.655	.33	.57	.675	.365	.825	.39	.69
13500	.62	.35	.76	.37	.66	.57	.31	.685	.345	.59	.71	.385	.855	.405	.72
14000	.65	.365	.79	.39	.685	.60	.32	.71	.355	.61	.74	.405	.90	.42	.75
14500	.67	.38	.82	.40	.71	.615	.31	.74	.37	.64	.77	.42	.94	.43	.79
15000	.70	.39	.85	.415	.735	.61	.35	.765	.385	.655	.80	.435	.985	.45	.815
15500	.725	.41	.875	.435	.76	.66	.36	.79	.39	.68	.835	.46	1.02	.47	.85
16000	.75	.42	.91	.445	.785	.69	.38	.83	.415	.71	.87	.47	1.07	.48	.89
16500	.77	.435	.94	.455	.81
17000	.80	.45	.97	.47	.84	.72	.395	.865	.43	.74	1.15
17500	.82	.47	1.00	.49	.86	.76	.415	.915	.45	.78
18000	.85	.475	1.03	.51	.89	.79	.41	.95	.47	.81
18500	.88	.49	1.07	.53	.925
19000	.90	.50	1.10	.54	.96985
19500	.93	.52	1.14	.56	.985
20000	.96	.54	1.185	.60	1.03
20500	1.00	1.235	1.07
21000	1.01	1.28	1.11	1.10
21500	1.32
22000	1.18
22500	1.40
23500	1.30
24000	1.34
25000	1.46

Breaking weight of Beams LI = 22,730 lbs.
 " " " LII = 26,320 "
 " " " LIII = 18,600 "

Tables S and T show deflections in inches of Canadian New Spruce Beams (B.C.).

TABLE S.

Loads in lbs.	Deflections of Beam LIV.						
	108 ins.	72 ins.	36 ins.	Ends.	36 ins.	72 ins.	108 ins.
1,000	.14	.22	.30	.30	.26	.20	.11
1,500	.15	.24	.33	.34	.30	.23	.12
2,000	.17	.28	.37	.38	.34	.25	.15
2,500	.18	.31	.41	.43	.38	.28	.16
3,000	.19	.34	.44	.46	.42	.31	.18
3,500	.21	.36	.48	.51	.45	.31	.19
4,000	.22	.39	.52	.56	.50	.37	.21
4,500	.24	.42	.56	.60	.54	.39	.22
5,000	.25	.45	.60	.64	.57	.42	.24
5,500	.26	.47	.63	.68	.60	.45	.25
6,000	.27	.50	.67	.72	.64	.48	.26
6,500	.29	.53	.71	.76	.67	.50	.28
7,000	.31	.56	.75	.80	.71	.52	.30
7,500	.32	.59	.79	.84	.75	.56	.31
8,000	.34	.61	.82	.88	.79	.60	.32
8,500	.35	.65	.86	.92	.83	.61	.34
9,000	.37	.67	.90	.97	.86	.65	.35
9,500	.38	.70	.94	1.01	.90	.67	.36
10,000	.40	.73	.97	1.05	.94	.71	.39
10,500	.41	.76	1.01	1.09	.98	.74	.40
11,000	.43	.79	1.05	1.11	1.02	.77	.41
11,500	.44	.81	1.09	1.17	1.05	.75	.43
12,000	.46	.84	1.13	1.21	1.09	.78	.45
12,500	.48	.87	1.16	1.26	1.11	.82	.46
13,000	.49	.89	1.19	1.29	1.16	.83	.48
13,500	.50	.92	1.23	1.34	1.20	.84	.49
14,000	.51	.95	1.27	1.38	1.24	.87	.50
14,500	.53	.98	1.30	1.42	1.28	.89	.51
15,000	.54	.99	1.32	1.45	1.31	.91	.53
15,500	.55	1.00	1.33	1.46	1.32	.93	.54
16,000	.55	1.00	1.33	1.48	1.34	1.01	.54
16,500	.55	1.01	1.34	1.50	1.35	1.02	.54
17,000	.56	1.01	1.34	1.51	1.36	1.03	.55
17,500	.56	1.02	1.35	1.52	1.40	1.05	.57
18,000	.56	1.03	1.35	1.54	1.43	1.07	.58
18,500	.57	1.03	1.36	1.55	1.45	1.09	.59
19,000	.57	1.04	1.36	1.57	1.45	1.11	.60
19,500	.58	1.04	1.36	1.58	1.46	1.11	.60
20,000	.58	1.05	1.37	1.60	1.47	1.12	.61
20,500	.71	1.32	1.52	1.93	1.74	1.30	.70
21,000	.72	1.35	1.80	2.02	1.78	1.33	.71
21,500	.74	1.38	1.85	2.09	1.82	1.36	.73
22,000	.76	1.41	1.90	2.07	1.86	1.38	.75
23,000	2.20
26,200	2.50
27,800	2.75
29,000	2.85
30,800	3.00
32,000	3.15
32,500	3.25
33,500	3.35
33,800	3.70
34,400	3.80
34,800	4.00
35,600	4.10
36,200	4.25
36,300	4.50
36,300	4.60
36,600	4.75
36,800	4.90
38,250	5.00
38,250	5.50

Breaking weight of Beam LIV = 36,800 lbs.

Spruce

108 ins.

.11
.12
.15
.16
.18
.19
.21
.22
.24
.25
.26
.28
.30
.31
.32
.34
.35
.36
.39
.40
.41
.43
.45
.46
.48
.49
.50
.51
.53
.54
.55
.57
.59
.60

TABLE T.

Loads in lbs.	Deflections of Beams LV and LVI.					
	LV.			LVI.		
	30 ins.	End.	30 ins.	30 ins.	End.	30 ins.
10,000	.05	.09	.05	.1	.07	.0
11,000	.06	.10	.06	.11	.09	.06
12,000	.07	.10	.065	.12	.10	.06
13,000	.07	.11	.07	.13	.10	.07
14,000	.08	.11	.075	.13	.11	.08
15,000	.08	.12	.08	.135	.12	.09
16,000	.09	.13	.085	.14	.13	.09
17,000	.10	.14	.09	.145	.13	.095
18,000	.10	.15	.095	.15	.15	.10
19,000	.11	.16	.105	.16	.15	.105
20,000	.11	.17	.11	.16	.16	.11
21,000	.12	.17	.12	.17	.17	.115
22,000	.12	.18	.125	.175	.18	.12
23,000	.13	.19	.13	.185	.19	.12
24,000	.13	.20	.135	.19	.19	.13
25,000	.14	.21	.14	.195	.20	.14
26,000	.15	.22	.145	.2	.20	.15
27,000	.15	.23	.15	.2	.22	.15
28,000	.16	.24	.16	.215	.21	.16
29,000	.16	.25	.165	.22	.21	.16
30,000	.17	.26	.17	.225	.25	.17
31,000	.17	.27	.18	.23	.26	.17
32,000	.18	.28	.185	.235	.27	.18
33,000	.19	.29	.19	.24	.28	.185
34,000	.20	.30	.20	.245	.29	.19
35,000	.20	.31	.205	.255	.29	.20
36,000	.21	.32	.21	.267	.31	.20
37,000	.21	.33	.215	.27	.32	.21
38,000	.22	.34	.225	.28	.33	.215
39,000	.22	.35	.23	.28	.34	.225
40,000	.23	.36	.24	.285	.35	.235
41,000	.24	.37	.25	.29	.36	.24
42,000	.25	.38	.255	.30	.37	.25
43,000	.25	.39	.26	.31	.39	.255
44,000	.26	.40	.27	.32	.40	.26
45,000	.27	.41	.28	.325	.41	.27
46,000	.27	.42	.29	.335	.42	.28
47,000	.28	.44	.30	.34	.45	.285
48,000	.29	.45	.305	.35	.46	.30
49,000	.30	.46	.315	.36	.47	.305
50,000	.31	.48	.32	.37	.49	.315
51,000	.31	.50	.33	.38	.50	.325
52,00039	.52	.31
53,00040	.55	.35
54,00041	.56	.36
55,00042	.59	.37
56,00044	.60	.39

Breaking weight of Beam LV = 73,000 lbs.
 " " " " LVI = 70,000 "

Table U and T show deflections of Canadian Spruce Beams which have been in service.

TABLE U.

1 ends in lbs.	Deflections of Beams LVII to LIX.						
	LVII.			LVIII.			LIX
	45 ins.	Ends.	45 ins.	15 ins.	Ends.	15 ins.	At End.
1,000	.01	.02	.01	.030	.010	.010
1,500	.02	.05	.025	.050	.065	.056
2,000	.035	.07	.05	.060	.100	.070
2,500	.05	.09	.07	.080	.130	.095
3,000	.06	.11	.09	.100	.160	.115
3,500	.075	.14	.10	.120	.190	.130
4,000	.09	.15	.115	.140	.215	.150
4,500	.10	.17	.135	.160	.250	.170
5,000	.115	.20	.15	.175	.270	.190
5,500	.13	.22	.165	.200	.300	.205
6,000	.11	.21	.19	.210	.330	.225
6,500	.16	.26	.20	.240	.360	.248
7,000	.17	.28	.21	.255	.390	.251
7,500	.185	.30	.22	.275	.420	.285
8,000	.20	.33	.235	.300	.450	.305
8,500	.21	.35	.25	.315	.475	.320
9,000	.225	.37	.26	.330	.500	.342
9,500	.235	.39	.275	.350	.535	.362
10,000	.25	.41	.29	.375	.570	.380
10,500	.265	.44	.30	.400	.590	.400
11,000	.275	.46	.315	.410	.620	.415
11,500	.29	.47	.33	.440	.650	.440
12,000	.30	.50	.35	.450	.675	.460
12,500	.32	.52	.36	.475	.705	.480
13,000	.335	.54	.37	.500	.745	.500
13,500	.35	.55	.39	.510	.765	.515
14,000	.36	.57	.40	.540	.800	.540
14,500	.37	.60	.415	.550	.840	.555
15,000	.39	.62	.43	.575	.860	.580
15,500	.40	.65	.46	.600	.900	.620
16,000	.415	.67	.47	.615	.920	.630
16,500	.435	.69	.49	.640	.960	.645
17,000	.45	.72	.50	.655	.990	.665
17,500	.46	.74	.52	1.025
18,000	.475	.76	.54
18,500	.50	.78	.56
19,000	.51	.80	.575
19,500	.525	.81
20,000	.55	.87
21,00092
22,00097
23,000	1.10
24,000	1.50
25,000	2.10
26,000
27,000

The Breaking weight of Beam LVII = 23,700 lbs.
 " " " LVIII = 27,470 "
 " " " LIX = 21,700 "

TABLE V.

Loads in lbs.	Deflections of Beams LX to LXI.					
	LX.			LXI.		
	34 ins.	At End.	34 ins.	46 ins.	At End.	46 ins.
500015	.02	.01
1,000	.005	.015	.005	.04	.05	.03
1,500	.005	.045	.015	.06	.09	.05
2,000	.020	.050	.020	.085	.14	.07
2,500	.035	.070	.035	.105	.17	.10
3,000	.045	.080	.045	.135	.20	.12
3,500	.055	.100	.055	.150	.24	.15
4,000	.065	.120	.065	.180	.290	.170
4,500	.070	.140	.070	.20	.320	.190
5,000	.080	.145	.080	.23	.350	.210
5,500	.085	.165	.100	.245	.390	.245
6,000	.105	.185	.105	.265	.430	.260
6,500	.115	.200	.115	.29	.46	.28
7,000	.130	.220	.130	.31	.51	.31
7,500	.140	.240	.145	.34	.54	.335
8,000	.155	.255	.155	.36	.57	.355
8,500	.175	.285	.170	.39	.61	.38
9,000	.180	.300	.185	.41	.65	.40
9,500	.190	.320	.195	.435	.70	.43
10,000	.205	.345	.205	.455	.74	.45
10,500	.220	.365	.220	.49	.76	.485
11,000	.230	.380	.230	.51	.79	.50
11,500	.250	.415	.255	.54	.85	.54
12,00044092
13,00045795
14,000510	1.03
15,000565	1.08
16,000610	1.20
17,000690	1.32
18,000750	1.41
19,000870
20,500690

Breaking weight of Beam LX = 16,650 lbs.
 " " " LXI = 18,400 "

COMPRESSIVE STRENGTH.

The experiments to determine the compressive strength of the various timbers have been chiefly made with columns cut out of the sticks already tested transversely. These columns were, in the first place, carefully examined to see that they had suffered no injury. The following inferences may be drawn:—

(1) The compressive strength of Douglas Fir and of other soft timbers is much less near the heart than at a distance from the heart. Attention may be directed to the case of three equal specimens A, B and C (see photograph page 19), cut out of Beam XII1. The compressive strength of C was found to be 7,706 lbs. per square inch as compared with 6,653 lbs. per square inch, the compressive strength of A. The difference of strength is undoubtedly due to the very much larger proportion of soft to hard fibre, or of summer to spring growth in C, as compared with the proportion in the case of A. The compressive strength of the timber increases with the density of the annular rings.

(2) When knots are present in a timber column, the column will almost invariably fail at a knot or in consequence of the proximity of a knot.

(3) Any imperfection, as, for example, a small hole made by an ordinary cant hook, tends to introduce incipient bending, or crippling.

(4) When the failures of average specimens commence by an initial bending, the compressive strengths of columns of about 10 to 25 diameters in length agree very well with the results obtained by Gordon's formula, the coefficients of direct compressive strength per square inch being 6000 lbs. for Douglas Fir and 5000 lbs. for White Pine.

Gordon's formula, however, is not at all applicable in the case of specially good or bad specimens. It is often found that a very clear, sound specimen, of even more than 20 diameters in length, will show no signs of bending, but will suddenly fail by crippling under a load as great as that sufficient to crush a shorter specimen.

(5) The greatest care should be observed in avoiding obliqueness of grain in columns, as the *effective* bearing area, and therefore also the strength, are considerably diminished.

(6) If the end bearings are not perfectly flat and parallel, the columns will in all probability fail by bending concave to the longest side.

(7) The *average* strength per square inch, independent of the ratio of length to diameter, is:

5974	lbs. for New Douglas Fir
6265	" for Old " "
4067	" for New Red Pine
3843	" for New White Pine
2772	" for Old " "
3617	" for New Spruce (B.C.)
5136	" Old Spruce

It should be pointed out that none of the old Douglas Fir columns exceeded 4.4 diameters in length, while the great majority of the new Douglas Fir columns were from 4 to 25 diameters in length. This explains the reason of the greater average compressive strength of the old Douglas Fir. A similar remark applies to the New and Old Spruce.

Table giving in detail the results of the experiments on the different specimens:—

RESULTS OF COMPRESSION TESTS ON
NEW DOUGLAS FIR.

Dimensions in ins.	Lengths.	Breaking Load in lbs. per sq. in.	Weight in lbs. per cub. ft.	Remarks.
3.07 × 3.08 × 3.11		6367		Failed by bulging.
3.06 × 3.08 × 3.10		5760		Failed by folding.
2.63 × 3.63 × 5.81		4923	30.3	Specimen 3" or 4" from heart; grain straight; one small knot on high edge. Failed by crippling at knot on high edge.
3.65 × 3.65 × 6.12		3678	29.8	Heart piece; grain straight but seasoned; annular rings very wide; two knots, one on high edge. Failed at this latter by crippling.
2.19 × 3.74 × 5.40		4761	38.4	Straight grained; one large knot from side to side; specimen 3" or 4" away from centre. Failed at knot.
4.10 × 4.30 × 8.05		5218	32.9	Large knot on one end; many small knots all through piece; also heavy season cracks. Failed by bursting along season cracks and through knots.
2.15 × 2.25 × 9.2		5809	38.8	All clear. Failed by crippling.
2.17 × 2.25 × 9.14		7313	35.1	Sound, clear and straight grained; small deficiency on one side at end. Failed by crippling.
2.12 × 2.16 × 9.15		7294	38.7	Straight grained; clear on three sides; 4th side old, with bad defect 3 ins. from one end. Bulged and failed at defect.
2.22 × 2.22 × 9.07		8177	37.5	Straight grained and clear; one bad season crack. Failed by crippling.
2.13 × 2.20 × 9.15		6850	36.5	Straight grained; small knot near one corner 3 ins. from end. Failed at this knot.

RESULTS OF COMPRESSION TESTS ON NEW DOUGLAS FIR.—*Continued.*

3.32 × 3.32 × 9.62	3810	29.5	Heart piece; straight grained; two heavy season cracks; three or four pin knots. Failed by bulging on season cracks; and crippling through two pin knots on same side.
3.33 × 3.34 × 10.58	4388	33.0	Clear; straight grained. Failed on high side. Specimen 3" or 4" from heart.
3.45 × 3.50 × 10.60	7000	32.6	Clear and straight grain; somewhat shrunken; crippled 6 ins. from end.
2.74 × 4.27 × 11.25	6837	35.3	Clear and straight grained; some season cracks; failed by crippling directly across about 1½ ins. from one end.
2.85 × 4.25 × 11.27	5615	30.0	Clear and straight grained, but season cracks along annular rings, and one heavy season crack along medullary rays. Failed first by bursting apart of piece at a season crack, then by crippling of the remainder.
3.94 × 3.95 × 11.97	7069	33.8	Clear straight grain; season crack on one side. Failed by crippling at middle on the highest edge.
2.72 × 2.92 × 11.85	8942	40.0	Clear and straight grain; shaken over 8 ins, crippled 4 ins. from end.
3.46 × 3.48 × 12.04	5481	30.4	Two sets of knots, one at one end, the other at centre. Failed at both by crippling, at same time.
4.05 × 4.10 × 12.01	5542	35.1	Knots (heavy) on one end; also several near other end; grain curved at various places due to knots. Grain bent at knot at end.
2.85 × 3.75 × 12.5	555	38.3	All clear. Failed by crippling.
2.92 × 3.79 × 12.5	5966	39.3	All clear. Failed by crippling.
2.9 × 4.37 × 12.0	6265	35.5	One old side; grain straight and parallel; one side inclined 1-in. in 12 ins.; on other side, two season cracks. Failed by crippling.
2.79 × 3.43 × 12.0	5363	35.7	One old side; grain straight and nearly parallel; no seasoning cracks. Failed by crippling.
2.92 × 4.42 × 12.0	5262	34.2	One old side, grain straight and parallel; one season crack. Failed by crippling.
2.87 × 3.39 × 12.0	6784	35.1	Two old sides; grain nearly parallel; no season cracks. Failed by crippling.
2.93 × 3.42 × 12.03	5520	33.9	Clear and straight grained; one old side with deep seasoning cracks; a slight crack through centre of piece. Crippled 4 ins. from end, and bulged along season crack.
2.80 × 4.40 × 12.0	5069	36.4	Straight grained; one old side with many season cracks. Failed by splitting down season cracks and afterwards crippling.

RESULTS OF COMPRESSION TESTS ON NEW DOUGLAS FIR.—Continued.

2.78 × 4.38 × 12.0	6500	35.5	Straight grained and clear; one old side with season crack nearly across piece. Crippled 3 ins. from one end.
2.82 × 3.48 × 12.02	6010	35.9	Grain straight; two old sides; piece sound, no flaws. Crippled near one end.
3.3 × 3.98 × 12.0	5560	34.2	Grain straight and clear, except small pin knot on a corner 4 ins. from end; had two bad season cracks the whole length. Crippled 4 ins. from end induced by season cracks; also bulged out.
3.38 × 3.43 × 11.53	6816	34.7	Clear; grain bent out of straight at one end, due to proximity of knot, also somewhat shaken. Failed by bursting along fibres out of parallel.
2.20 × 2.24 × 13.78	5638	34.3	Grain out of parallel for 1 in. in length; knot on one corner of end. Burst along shaken fibres out of parallel.
3.38 × 3.45 × 13.90	6861	33.8	Straight grained, except one-half of a knot on one end. Failed by crippling near knot at end.
4.03 in diam. × 48.01	5856	31.3	Grain parallel, no knots; two small cracks and a small split; annular rings nearly straight. Failed by bending concave to a high corner.
2.84 × 4.23 × 13.12	5828	31.5	Straight grained, small pin knot 3 ins. from one end; season cracks from end to end through middle, passing through knot. Failure by opening of season cracks and crippling through knot.
4.10 × 4.45 × 14.47	7188	39.1	Clear; grain out of parallel. Failed by crippling and shearing of unsupported fibres.
2.70 × 2.90 × 15.96	8365	39.5	Clear, straight grain shaken over a length of 11 ins. Crippled 5 ins. from end.
2.16 × 2.20 × 16.29	6142	36.0	Clear, not straight grain; somewhat shaken; sheared along slake in grain which being cut off parallel had no bottom support.
4.08 in diam. × 24.12	6595	31.8	Clear and straight grained. Failed by crippling 10 ins. from end.
2.70 × 4.20 × 16.45	6349	30.8	Straight grained; season cracks on one side; several small pin knots. Failed by crippling 2 ins. from one end through one of the pin knots.
2.38 × 3.56 × 16.74	7143	33.0	Straight grain; some small pin knots. Crippled through the largest one at centre.
1.73 × 5.98 × 17.73	4209	38.7	Grain parallel knot on edge 1 ins. from end; also had season crack and small deficiency in one corner for 6 ins. from one end. Burst at knot and split along season crack.

RESULTS OF COMPRESSION TESTS ON NEW DOUGLAS FIR.—Continued

2.17 × 2.25 × 17.42	7700	35.6	Clear, straight grained Failed by bending and crippling 3 ins. from end.
3.11 × 4.00 × 17.49	4702	33.2	Two heavy knots at centre, one running from side to side through centre; grain crooked and not parallel. Failed by grain shearing and bursting through knot at centre.
3.12 × 4.03 × 17.70	4217	34.2	One heavy knot at centre running from corner to corner, others smaller knots; grain crooked and not parallel. Crippled at knot at centre.
1.75 × 5.82 × 17.79	5155	37.8	Grain straight and sound; season cracks in centre. Failed by crippling at both ends and also by bending, which probably first caused failure.
3.95 × 5.81 × 17.80	6432	39.1	Grain clear and straight, but not parallel; slight season cracks. Failed by cripple across 4 ins. from one end.
3.95 × 5.92 × 17.82	5359	38.0	Grain clear and straight; some season cracks. Crippled 6 ins. from end.
4.97 × 4.95 × 17.83	4504	37.9	Grain straight and parallel; bad knot 7 ins. from end passing through piece. Failed by bursting at knot and along grain.
1.71 × 5.95 × 17.84	5464	36.0	Grain parallel and clear; had season crack through heart. Failed by bending at centre. Crippled on concave side.
1.79 × 6.00 × 17.85	6034	36.3	Grain straight and clear; had season cracks; also chip out on a corner 4 ins. from one end. Failed at sound end by crippling and by opening of season cracks.
3.95 × 5.95 × 17.89	6225	38.9	Clear and straight grained; slight season checks. Crippled 3 ins. from one end.
4.08 × 4.45 × 19.68	6437	36.7	Clear, but badly out of parallel. Failed by bursting along fibres out of parallel.
3.02 × 4.01 × 19.97	3210	30.8	Two heavy knots at centre, one also at one end, several other smaller ones. Failed by bursting down centre through knots.
3.85 × 3.91 × 24.05	5382	35.2	Grain straight; two knots on adjacent sides, one at 8 ins. from each end; season cracks running diagonally at one end. Failed by crippling at large knot.
4.35 × 4.85 × 20.75	3630	28.0	Failed by shearing and crippling; grain clear, but not quite parallel.
2.20 × 2.24 × 21.05	7424	35.0	Clear, and straight grained; tested before as pillar. Failed by bending 4 ins. from end.
2.92 × 3.30 × 24.27	4606	34.6	Straight grain; knot 6 ins. from end passing through a corner. Crippled at knot.

RESULTS OF COMPRESSION TESTS ON NEW DOUGLAS FIR.—Continued.

2.60 × 3.23 × 25.4	4416	34.7	Straight grain; large knot 4 ins. from end on an edge. Failed by crippling at knot.
2.27 × 2.28 × 23.46	4461	36.91	Straight grained; clear except part of knot on one end. Failed by crippling at knot.
4.20 × 4.36 × 27.88	2622	32.4	Heart; grain 2½ ins. out of straight; heavy season cracks; two large knots. Failed by bulging along season crack and at knots 11 ins. from end.
4.05 × 4.20 × 24.70	5026	33.9	Tested before as pillar, failed then at 67,200 lbs. This portion had straight grain; two knots close together 8 ins. from one end going through piece. Failed by crippling at these knots.
2.61 × 2.65 × 24.42	6237	36.0	Straight grain; season crack across end running half the length of the piece; knot 3 ins. from other end ¼ in. in diameter. Crippled at the knot.
2.65 × 2.66 × 26.24	6865	36.1	Straight grained and clear; season crack running down about 8 ins. Crippled clean across at foot of season crack, apparently not induced by seasoning.
2.00 × 2.01 × 27.40	6841	34.5	Clear and straight grain; heavy season crack. Burst from end to end on season crack.
2.88 × 2.95 × 23.91	8106	38.8	Clear, straight grained. Crippled 8 ins. from one end.
2.87 × 2.91 × 25.00	6669	35.5	Clear, nearly straight grained; slight season crack. Failed by a bulging on season crack and afterwards crippled on reduced section at centre.
2.88 × 2.90 × 24.10	7856	36.4	Clear, straight grained. Failed by direct crippling.
2.87 × 2.90 × 24.55	8065	38.0	Clear and straight grained. Failed by direct crippling 8 ins. from end.
2.90 × 2.95 × 25.70	8023	36.1	Clear and straight grained. Failed by direct crippling 15 ins. from end.
2.78 × 2.87 × 25.95	9700	40.9	Deficiency near centre, about ½ in. by 1 in. (resin); fibre crooked through vicinity of knot; otherwise clear and straight grained. Failed at crooked fibres at deficiency.
2.89 × 2.90 × 26.69	8269	33.4	Clear and straight grained; failed by compression of fibres on a corner.
2.82 × 2.97 × 25.15	9101	40.2	Very heavy summer rings; clear; fibres bent 12 ins. from one end on one side due to vicinity of a knot. Failed at crooked fibres.
4.77 × 5.82 × 26.15	7709	36.5	Did not fail.
4.77 × 4.68 × 22.32	8411		Same as preceding with piece cut off; clear and straight grain.

RESULTS OF COMPRESSION TESTS ON NEW DOUGLAS FIR—Continued.

4.70 × 5.85 × 25.78	6653	29.2	Straight grained; one knot from side to side at centre. Failed by crippling and bulging at knot.
2.27 × 2.27 × 31.0	3823	37.2	Grain not straight; one pin knot; also knot on one edge 12 ins. from end. Failed by bending at knot on high corner.
3.38 × 4.35 × 32.20	6125	11.3	Clear, straight grained. Crippled 1 ft. from end.
3.39 × 4.42 × 30.90	5935	37.8	Clear, straight grained; external fibre burst; then crippled near centre.
3.38 × 4.42 × 32.32	6111	43.3	Clear, straight grained; burst, then crippled at centre.
3.37 × 4.38 × 32.5	5420	38.9	Clear, straight grained; season crack on one side; small season crack across end. Crippled near end.
3.35 × 4.36 × 31.55	6186	43.1	Clear and straight grained. Crippled near end.
3.41 × 4.45 × 32.4	5880	37.6	Clear and straight grained. Crippled near end.
3.27 × 4.42 × 31.75	5760	33.5	Straight grained; knot 3-in diam., from side to side. Failed by crippling at this knot 8 ins. from one end.
2.65 × 2.86 × 30.65	8047	36.3	Clear, straight grained. Failed by crippling 8 ins. from one end.
2.67 × 2.88 × 31.83	7607	35.3	Clear, straight grained. Failed by crippling and bending at same instant at centre.
3.28 × 3.45 × 33.81	6940	35.7	Clear, and straight grained. Failed by bending 10 ins. from one end.
2.75 × 2.82 × 30.47	5480	33.0	Nearly straight grained; various small knots, one larger knot $\frac{1}{2}$ in. diam. 3 ins. from one end. Failed by crippling at this knot; also somewhat seasoned at heart.
2.90 × 2.90 × 29.35	6183	32.7	Straight grained; various small knots, one larger knot $\frac{1}{2}$ in. diam. 9 ins. from end. Failed by crippling at this knot.
2.75 × 2.88 × 31.50	5871	36.4	Straight grained; knot $\frac{1}{2}$ in. diam. 12 ins. from end. Crippled at the knot.
2.17 × 2.18 × 30.00	6174	35.0	Straight grained, clear but for one knot 10 ins. from end $\frac{1}{2}$ in. in diam., Crippled at this knot.
2.73 × 2.85 × 28.74	8124	34.8	Clear and straight grained. Failed by a thin layer bursting out, and then a clean cripple 8 ins. from same end.
4.69 × 5.84 × 28.10	6677	31.1	Clear and straight grained; crippled 8 ins. from end.
4.17 × 5.00 × 33.70	4839	32.3	Straight grained, but heavy knot near end and very heavy knot near centre. Crippled at latter knot.
4.30 × 5.01 × 32.72	5566	36.7	Straight grained, but heavy knot on side near centre; also heavy knot 8 ins. from end on side. Failed at the latter knot.

RESULTS OF COMPRESSION TESTS ON NEW DOUGLAS FIR.—Continued.

3.95 × 4.33 × 32.23	4479	30.1	A great many knots on each end and at various other points. Failed at a large knot 12 ins. from an end. Also heavy season cracks.
3.98 × 4.10 × 28.65	5735	34.3	One old side badly seasoned and injured by usage; also knots near each end; also a small pin knot near centre at which piece failed by crippling and bursting of fibres.
3.93 × 4.30 × 31.95	5124	32.6	Heavy knots near centre. Crippled at knots.
4.11 × 4.92 × 31.85	7309	35.1	Clear and straight grained except slight wave 1 ft. from end due to vicinity of knot. Failed at this point by direct crippling.
4.22 × 4.92 × 30.84	7167	39.2	Clear and straight grained. Crippled 8 ins. from end.
2.33 × 2.81 × 28.00	6496	31.7	Clear and straight grained. Failed by bending 10 ins. from end.
2.27 × 2.27 × 33.75	5708	36.0	Clear, straight grain; ed. Failed by bending. Short specimen failed at 36,000 lbs.
3.96 × 4.18 × 35.25	5015	36.6	Several knots; crippled at one running from corner to corner 12 ins. from one end.
4.20 × 4.50 × 38.00	5905	35.6	Grain out of parallel; clear. Failed by bursting and shearing along season cracks.
3.33 × 3.40 × 33.55	7615	33.6	Clear, straight grain. Crippled near one end.
3.30 × 3.38 × 33.54	7444	35.6	Clear and straight grained. Failed by crippling 6 ins. from end.
3.35 × 3.40 × 33.50	5338	35.4	Large knot passing through centre side to side; piece split end to end through this knot.
3.30 × 3.40 × 33.55	5909	35.6	Knot near centre, also two small pin knots near end. Crippled through pin knots.
3.30 × 4.00 × 33.50	5446	35.2	Large knot near centre passing from side to side. Split from end to end through knot.
3.30 × 4.00 × 33.50	5023	32.8	Large mass of knots near middle. Crippled at these.
4.25 × 5.75 × 35	5729		
4.25 × 5.87 × 41.75	4090		
4 × 4 × 48	4469	32.75	Grain parallel; knot at centre corner; other knots near end; centre of tree 12 ins. away. Bent at centre at knots concave to a high corner.
2.86 × 4.06 × 10.02	6330	38.1	Straight grain; small knot 14 ins. from end. Failed by bending in middle.
4.10 × 4.24 × 41.83	3866	36.3	Straight grain; three knots. Crippled at knot 12 ins. from end; no bending.
4.25 × 4.25 × 54.95	3389	34.6	Straight grain; many knots. Burst in two opposite directions at knots 11 ins. from one end and 12 ins. from other end.
1.99 × 2.64 × 52.62	5105	34.3	Straight grain; clear; bent at centre.

RESULTS OF COMPRESSION TESTS ON NEW DOUGLAS FIR.—Continued.

4.20 × 4.31 × 60.0	3980	35.5	Straight grain; failed by crippling at knot passing through corner 13 ins. from end and 1 1/4 in. out of square; no appreciable effect.
4.09 × 4.31 × 59.0	3211	34.1	Straight grain; three or four knots; season crack on one side. Crippled at knot 20 ins. from end and season crack opening.
4.18 × 4.22 × 59.75	3190	35.4	Four knots, two each 1 1/2 ins. from ends, several other small knots; grain not straight; large season crack. Failed by shearing and bursting open at season crack across annular rings.
2.40 × 2.51 × 60.5	4619	34.5	Straight grain; several knots. Failed by crippling at knot 12 ins. from end.

RESULTS OF COMPRESSION TESTS ON OLD DOUGLAS FIR.

Dimension in ins. Lengths.	Breaking Load in lbs. per sq. in.	Weight in lbs. per cub. ft.	Remarks
2.21 × 2.23 × 9.15	8644	35.9	Grain straight and clear; one old side with season crack. Bulged along season crack, and crippled.
3.45 × 2.78 × 9.65	6465	32.5	All fresh sides; straight and parallel grain; one edge strained from bolt. Crippled all over.
3.41 × 2.78 × 9.65	7247	35.4	One old side; grain straight and parallel. Crippled near one end.
3.11 × 2.80 × 9.70	5636	33.2	All fresh sides; grain straight and parallel; one edge strained from bolt; 1 in. season crack. Crippled one-fourth the way down, slightly helped by season crack.
3.38 × 2.78 × 9.65	6979	31.5	One old side; grain straight and parallel. Crippled at one end, slightly aided by season crack.
2.76 × 3.70 × 9.61	7235	35.6	One old side; iron stain at one end; season crack; grain straight and parallel. Crippled at 3 ins. from end.
2.83 × 3.81 × 9.75	6577	32.9	One old side; grain straight and parallel. Crippled near centre.
4.15 × 4.64 × 11.32	6660	35.70	Knot 5 ins. from end; next face, knots 1 1/2 ins. and 4 ins. from same end; small pin knot and season crack on third side. Crippled through knots.
4.35 × 4.67 × 11.95	7900	47.25	Clear and straight; very full of resin; some season cracks; crippled at one end.
3.40 × 3.47 × 12.00	5085	31.7	Grain straight, but slightly curly; three fresh sides; old side crushed by tie; slightly rotten under tie; crippled at small defect near one end.
3.45 × 3.45 × 12.00	5218	30.88	Grain parallel; crushed and rotten for a depth of 1/2 in. under tie; two adjacent sides new. Crippled at rotten part near one end.
	65		

RESULTS OF COMPRESSION TESTS ON OLD DOUGLAS FIR.—Continued.

3.45 × 3.47 × 12.0	3838	35.0	Grain parallel, but crooked; knot near corner 1½ ins. from end, 1½ ins. diam., knot extended into piece. Crippled through knot.
3.45 × 3.47 × 12.0	4928	38.7	Grain parallel; three fresh sides; 1¼ ins. knot passing through corner 5 ins. from end. Crippled near one end and split along grain adjacent to knot.
3.45 × 3.45 × 12.0	5461	33.3	Grain parallel; two adjacent fresh sides; season crack on one old side. Crippled near one end and split slightly along season crack.
2.90 × 2.92 × 12.0	5314	34.0	Grain parallel; three fresh sides; small season crack. Crippled near one end.
3.41 × 3.48 × 12.0	5308	31.9	Grain parallel; three fresh sides; knot hole on one corner 3½ ins. long, 0.8 in. deep; also season cracks. Failed by opening of season cracks.
3.42 × 3.47 × 12.0	4011	30.0	Grain parallel; three fresh sides; old side slightly damaged; also cent. hook holes. Crippled near centre at cent. hook holes.
3.42 × 3.45 × 12.0	4814	32.0	Grain parallel; two fresh sides; slightly rotten at one end on old side. Crippled at the rotten point.
3.45 × 3.46 × 12.0	5053	30.5	Straight grain; all fresh sides; shows signs of failure; crack at end. Crippled near one end.
2.88 × 2.87 × 12.0	6199	33.2	Grain sound and parallel; three fresh sides. Crippled near one end.
3.44 × 3.46 × 12.0	5703	33.6	Grain parallel; two adjacent fresh sides; season cracks; small cent. hook hole 2 ins. from end close to corner; slightly rotten. Crippled at cent. hook mark.
3.46 × 3.46 × 12.0	5693	33.8	Grain parallel; three fresh sides; small season crack on one side. Crippled at one end; season crack opened.
2.82 × 3.40 × 12.05	6611	32.7	Parallel grain; four fresh sides. Crippled near one end.
2.77 × 3.36 × 12.0	7519	35.3	Parallel grain; one old side; saw cut and season crack. Crippled near one end.
2.80 × 3.40 × 12.03	6813	32.5	All fresh sides; grain straight and parallel; 1 in. season crack. Split along season crack.
2.79 × 3.35 × 12.03	6845	34.6	One old side; season cracks; grain straight and parallel. Split along season crack.
2.73 × 3.31 × 12.03	7149	34.6	One old side; grain straight and parallel. Crippled in one end.
2.78 × 3.73 × 12.04	7348	35.5	One old side; grain straight and parallel; season cracks 1 in. deep. Crippled at one end.
2.77 × 3.86 × 12.05	7390	33.5	One old side; grain straight and parallel. Crippled near centre at a small defect.

RESULTS OF COMPRESSION TESTS ON OLD DOUGLAS FIR.—Continued.

2.80 × 3.80 × 12.06	7481	34.1	One old side; grain straight and parallel. Crippled at end.
2.78 × 3.88 × 12.0	7090	34.2	One old side; grain straight and parallel. Crippled near one end.
2.79 × 3.06 × 12.0	7317	33.4	One old side; grain straight and parallel. Crippled at 3 ins. from end.
3.27 × 3.95 × 12.0	5540	33.45	Grain straight and clear, except small pin knot hole 3 ins. from end; piece shivered by season cracks. Failed by piece spitting oil. It then crippled at knot 3 ins. from one end.
3.28 × 3.6 × 12.	5510	32.9	Grain straight; small pin knot on a corner near centre; very heavy season crack on old side. Burst along season crack; also crippled 4 ins. from one end.
3.32 × 4.04 × 12.0	4825	28.85	Grain straight; pin knot on corner near centre; heart decayed; also one season crack. Crippled at pin knot.
3.31 × 4.02 × 12.04	5675	32.85	Grain straight; small pin knot 1½ ins. from end; two bad season cracks. Crippled square across near each end.
3.33 × 4.0 × 12.0	4165	28.95	Grain not quite straight; knot at corner 2 ins. from end; deficiency of heart all along one edge. Crippled at knot.
3.30 × 4.0 × 12.0	6300	33.55	Straight grain; knot on corner 1½ ins. from end; large deficiency on opposite corner at other end; another deficiency and nail gouge at centre of same edge; also one season crack. Crippled at knots.
3.28 × 4.02 × 12.03	5510	32.70	Straight grain; knot on corner 1½ ins. from end; also season cracks. Crippled 4 ins. from end.
4.18 × 4.63 × 12.22	5200	35.3	Knots 3 ins. and 6 ins. from end on same side; also small knot on next face 1 in. from same end; also part of large knot on other end. Failed longitudinally through two knots; upper end was not horizontal, not more than 5-6ths. of the area bearing.
4.35 × 4.65 × 14.15	6735	36.95	Two knots 2 ins. and 6 ins. from end on same side; also knot on next face 3 ins. from same end and two knots on other end; on third and fourth faces, knots 1½ ins. and 4 ins. from first end. Crippled at knot 3 ins. from end.
4.25 × 4.65 × 11.80	7085	36.6	Two knots passing through from face to next face; one 3 ins. from end; the other 7 ins. from same end; deficiency 1 in. × 1½ in. on opposite edge. Crippled through knot 7 ins. from end.

RESULTS OF COMPRESSION TESTS ON OLD DOUGLAS FIR.—*Continued.*

4.39 × 4.70 × 14.78	6500	45.70	Full of resin; part of large knot on one end; season crack on one face; shaken on a corner. Crippled in solid wood (in resin part) 1 ins. from end.
4.14 × 4.65 × 14.80	6730	41.0	Patch of resin through centre; knot on one corner 6 ins. from end; slight season cracks; slight deficiency on one corner. Crippled through knot.
4.25 × 4.66 × 14.78	6020	37.4	One medium knot 1 in. from end; also many small knots on same face; on next face, knots at 6 ins. and 1 in. from same end. Failed through knots at the centre.
4.16 × 4.60 × 14.50	7410	35.7	Part of large knot on one end; one side covered with small knots; otherwise sound specimen. Failed at large knot at end.
4.28 × 4.70 × 14.78	7490	36.2	Grain parallel; one medium knot 5 ins. from end; also two small knots 1 in. from same end and on same side; also heart shake. Failed at centre by crippling through small knot.
4.17 × 4.70 × 14.78	6400	34.0	Grain parallel; mass of knots at one end; also badly seasoned in resinous portion. Crippled at knotty end.
4.35 × 4.74 × 14.80	6310	47.0	Grain parallel; large knot near one end; bad season cracks in resinous portion. Crippled at large knot.
4.27 × 4.67 × 14.80	7310	37.2	Grain straight and sound, but one large knot on end; also one knot on an edge 3 ins. from end; one knot 5 ins. from other end on same edge; slight season cracks. Failed at the two last knots.
4.14 × 4.57 × 14.75	6960	35.45	Knots in each end; otherwise clear; two old sides badly shaken. Crippled and burst at knot at one end.
4.32 × 4.70 × 14.80	5970	38.05	Groups of small knots about 3 ins. from each end; also full of resin. Crippled at each end through knots.
4.14 × 4.60 × 14.80	6580	35.05	Groups of small knots about 4 ins. from each end; also bad season cracks. Crippled through one group of knots.
4.06 × 4.65 × 14.85	6500	43.70	Large knot at one end; two knots 5 ins. from other end; full of resin; dense and heavy; one season crack. Crippled through both knots 5 ins. from end.

RESULTS OF COMPRESSIVE TESTS ON

RED PINE.

Dimensions in inches.	Lengths in inches	Compressive Strength in lbs. per sq. inch.	Weight in lbs. per cub. ft.	Remarks.
4.96 in diar.	× 5.9	2497		Failed at knots 26 ins. from end; also at another ring of knots 3 ins. from same end; nineteen knots in length.
4.97 in diar.	× 5.8	2742		
2.98 "	× 5.86	2722		
3.00 "	× 5.9	2631		
2.95 in diar.	× 5.65	6870		One knot near one end. Failed by crippling above knot.
2.88 in diar.	× 5.69	7057		Clear. Crippled 6 ins from one end.
4.81 in diar.	× 13.75	5092		Clear grain. Failed by spreading at bottom.
3.88 in diar.	× 13.5	7602	39.9	Nearly straight grain; knot 6 ins. from end passing nearly through centre. Failed at the knot by crippling.
3.80 diar.	× 13.31	6438	35.8	Straight grained; knot on one end. Failed by crippling at knot about 1/2 in. from end all around.
4.02 in diar.	× 18.75	4657		Clear wood; straight grained; spread at end, due to curvature of fibre in locality of a knot.
3.90 "	× 18.20	7222	35.7	Clear and straight grained. Failed 6 ins. from end by folding.
3.66 "	× 22.61	8516	43.2	Grain parallel; one knot 10 ins. from end. Failed through knot by crippling.
4.01 in diar.	× 22.73	5637	28.7	Four knots at 8 ins. from one end. Failed by crippling at knots.
4.3 in diar.	× 22.8	5983	26.7	
3.93 in diar.	× 29.2	7914	38.1	Grain parallel; two knots, one large knot 10 ins. from end. Failed by crippling at this knot.
6.93 "	× 36.12	2698		Failed by crushing at knot, 4 ins. from end. Fourteen knots in length.
7.02 "	× 36.12	2087		Failed at knot 8 1/2 ins. from end; ten knots in length.
7.01 "	× 36.12	2024		Failed at ring of knots 7 ins. from end; fifteen knots in length.
3.97 "	× 3.10	3287		Crushed and failed at knot; straight grain; fairly free from knots.
4.10 "	× 3.10	2825		Failed by crushing and bending. Straight grain; crack down length.
4.04 "	× 3.10	3482		
4.03 "	× 3.10	4217		
3.98 "	× 3.10	3223		
3.96 "	× 3.10	4001		
4.75 × 4.75	× 60.	3104		
3.97 in diar.	× 69.	2585	.985	Not well seasoned. Failed by crushing and bending at a large knot 31 ins. from end; also at 1 in. from end and 1/2 ins. from other end; straight grained; six knots in whole length.
4.08 "	× 69.	2593		Failed at ring of knots four in number by crushing and bending at 21 ins. from end; also at 2 ins. from same end; fourteen knots in whole length.

RESULTS OF COMPRESSION TESTS ON RED PINE.—Continued.

Dimensions	Length	Weight	Remarks
4.02 in diam. × 69	3152		Failed by crushing; straight grained; failed at two small knots 27 ins. from end and also at 16 ins. from same end; large knots 39 ins. from same end; ten knots in length.
3.91 " × 69	3280		Failed by crushing 16 ins. from one end at a knot. Twelve knots in whole length.
4.03 " × 69	3158		Failed chiefly by crushing 12 ins. from one end; four knots in length.
3.96 " × 69	3734		Failed at knot 24 ins. from end; six knots in length; also crippled 1 inch from same end.
4.94 " × 66.25	2386		Failed at knots 26 ins. from end; also at another ring of knots 3 ins. from same end; nineteen knots in length.
4.92 " × 66.25	2513		Failed at ring of knots 36 ins. from end; sixteen knot. in length.
2.96 " × 66	1977		Failed by crushing and bending at large knot 28 ins. from end, eight knots in length.
3.06 " × 66.25	2433		Failed by crushing at knots 5 ins. from end. Four knots in whole length.

RESULTS OF COMPRESSIVE TESTS ON NEW WHITE PINE.

Dimensions in inches	Lengths in inches.	Compressive Strength per sq. inch.	Weight in lbs. per cub. ft.	Remarks.
4.187 × 2.44 ×	2.31	3810		
4.687 × 2.312 ×	2.44	2955		
4.812 × 2.312 ×	2.44	4248		
3.0 × 2.94 ×	2.98	5352	24.4	
1.75 × 4.75 ×	3.	3821		
4.8 × 4.8 ×	4.6	3515		
4.75 × 4.75 ×	4.6	4387		
4.75 × 4.80 ×	4.53	3280		
4.75 × 4.44 ×	4.50	3449		
4.75 × 4.78 ×	4.36	4361		
4.75 × 4.75 ×	4.37	4433		
4.75 × 1.75 ×	4.40	4363		
4.75 × 1.70 ×	4.50	3449		
4.75 × 1.80 ×	4.53	3193		
4.75 × 4.75 ×	4.37	3972		
4.75 × 4.75 ×	5.	3548		
4.75 × 4.75 ×	10.375	2826	30.3	Grain clear but not straight. Cracked down one side.
3.01 in diam. ×	11.35	4382	26.7	Clear and straight. Failed by folding near one end.
4.75 " ×	11.125	3500	21.60	Clear grained, but not straight. Failed by folding over at top.
4.75 " ×	11.875	5527	27.50	Clear specimen; deep season cracks across annular rings. Failed by crippling.
4.812 " ×	12.25	3990	23.80	Two large knots. Failed between them.
3.00 " ×	12.80	3762	29.4	Two heavy knots 2 ins. from end. Failed by crippling at the knots.
4.75 × 4.75 ×	12.156	5383	26.5	Clear specimen. Crippled without bulging or cracking.
2.98 × 2.98 ×	12.0	5574	29.4	Clear and straight grained. Failed by crippling.

RESULTS OF COMPRESSIVE TESTS ON NEW WHITE PINE.—Continued.

4.74 in diar. × 13.12	2774		Ring of four knots 6 ins. from one end. Failed by crippling at knots.
4.71 in diar. × 14.562	3400	20.6	One knot and also signs of decay. Failed by crippling at the knot.
2.625 × 3.562 × 14.125	6400		Clear.
4.72 × 4.72 × 14.875	5004	26.3	Clear. Crippled without cracking or bulging.
4.75 in diar. × 14.75	4408		
4.71 in diar. × 13.5	3360	21.1	One large knot; decayed near heart. Failed at knot.
4.703 " × 15.35	3861	26.60	One knot at bottom of specimen. Failed at this knot by crippling.
2.94 " × 15.30	4272	26.5	Clear and straight, but deep injury from pike pole. Failed at injured part.
4.75 in diar. × 16.	4463		
3.87 " × 16.25	2973	20.9	Straight grained. Failed at one end at a large knot.
4.75 " × 17.35	4232	26.40	Two large knots. Failed between them.
4.71 " × 17.938	4847	27.1	Clear and straight grained. Failed at end.
4.40 × 4.40 × 17.0	3856	30.6	Three large knots in a ring around specimen. Failed at knots.
2.97 × 3.85 × 20.54	6036	30.1	Clear and straight grained; one-third sapwood. Failed by crippling at 7 ins. from one end.
3.85 × 3.83 × 21.65	3933	26.1	Failed previously as pillar under 19,200 lbs. Crippled now at a large knot 8 ins. from end.
3.8 × 3.8 × 22.35	3808	26.7	Two large knots. Crippled at one, 2 ins. from an end.
3.83 × 3.83 × 23.82	3615	25.9	Failed by crippling at two knots near centre.
2.97 × 2.91 × 23.60	5462	24.9	Clear and straight grained; failed previously as pillar under 12,000 lbs. Crippled now near centre.
3.02 diar. × 25.79	5023	24.5	Clear and straight grained. Failed by crippling 8 ins. from one end.
3.40 × 3.80 × 25.4	3610	25.0	Straight grained; had season cracks; full of knots, failed by crippling through two of them 8 ins. from end.
2.98 × 2.99 × 24.25	4607	23.9	Straight grained; pin knot 10 ins. from one end. Failed by crippling and bending at pin knot.
2.95 × 3.25 × 26.70	3508	24.1	Straight grained, but full of knots. Crippled at one near corner in middle.
4.75 × 4.75 × 21.0	3103		Clear; grain 2 ins. out of parallel; season cracks along grain. At upper corner grain ran out. Failed by sliding along seasoning due to non support of fibres running from corner.
2.99 × 2.99 × 24.08	4474	26.7	
3.05 in diar. × 24.1	5240	25.8	Clear and straight grained. Failed by crippling and bending at same instant at middle.
3.46 × 4.33 × 27.00	3488	20.4	Failed previously as pillar under 33,300 lbs. Failed now at knot 8 ins. from end on a side.
2.92 in diar. × 36.73	5269	29.8	Clear and straight grained; one-third sapwood. Failed by crippling on sapwood side and then bending afterwards 12 ins. from end.
	71		

RESULTS OF COMPRESSIVE TESTS ON NEW WHITE PINE.—Continued.

3.05 in diar. × 48.0	4377	25.9	Clear grain, 1½ in. out of straight; high at one side. Failed by bending 20 ins. from one end on high side.
3. × 3. × 48.0	4666	25.0	Ten knots; long season crack ran three-fourths the way down, 1½ ins. deep and ½ in. from edge; a bruise 3 ins. from end on same side; on opposite side, crack 3 ins. long, 1 in. deep; grain and rings both parallel. Failed by bending toward a high corner and then crippling.
4.75 in diar. × 60		2652	
4.75 in diar. × 60		1862	
4.75 × 4.75 × 60		2749	
4.75 × 4.75 × 60		1862	
4.75 × 4.75 × 60		1951	
4.75 × 4.75 × 60		2306	
4.75 in diar. × 61		2676	
4.62 × 4.75 × 60		2370	
4.62 × 4.75 × 60		2326	
4.75 in diar. × 60		2765	
4.00 × 4.00 × 78.24	2937	27.6	Heart; unseasoned straight grain; four groups of knots 2 in. 3½ ins. 1½ ins. 5½ ins. from end on each face. Crippled and failed through knot 2 ins. from end on low side.
4.03 × 4.06 × 78.2	3466	28.7	Straight grain; several knots. Failed by bending at knot 30 ins. from one end. Ends square; maximum load 70,500 lbs.
4.03 × 4.03 × 75	4557	28.2	Straight clear grain; one small knot. Failed at knot 3 ft. 4 ins. from end; crippled, then split open; ends square.
3.95 × 3.98 × 75	3260	29.3	Grain straight but for frequent knots; failed at a group of knots about 2 ft. from one end by splitting first slightly open and then crippling on one side; it bent afterwards.

RESULTS OF COMPRESSIVE TESTS ON

OLD WHITE PINE.

Dimensions in inches.	Lengths.	Compressive Strength in lbs. per sq. inch.	Weight per cu. ft. in air.	Remarks.
3.5 × 4.4 × 11.75		1980	27.35	Large knots on all sides about 2 ins. from an end, otherwise in good condition, except shivered at a corner between two knots. Failed by splintering at shivered corner; also crippled at knots.
3.4 × 4.3 × 11.70		2740	28.10	A large knot appearing on two faces 3 ins. from end; also a slight season crack on one face. Failed by splitting longitudinally along season crack.
3.46 × 4.32 × 11.75		4170	26.45	Medium knot through corner showing on two faces about 1½ ins. from end; otherwise sound and clear. Failure by crippling at centre.
		72		

RESULTS OF COMPRESSIVE TESTS ON OLD WHITE PINE.—Continued.

3.50 × 4.25 × 11.74	3850	26.30	Knot on a face 1½ ins. from end, passing to opposite face ½ in. from end; also small deficiency at corner on same end and along one edge; also sapwood. Crippled longitudinally through knot.
3.45 × 4.39 × 11.77	4115	25.35	One small pin knot on corner; also shaken by seasoning; also two small injuries on an edge. Burst at the season cracks; afterwards crippled.
3.50 × 4.41 × 11.75	2735	25.55	Two large knots at an end on opposite faces 2 ins. from end; also slight season cracks. Crippled at knots.
3.47 × 4.38 × 11.75	4330	26.50	Clear and nearly straight grained; slightly shaken by season cracks. Crippled 5 ins. from one end.
3.52 × 4.37 × 11.75	2625	28.55	A large knot 3 ins. from end passing through from opposite faces; also seasoned somewhat. Crippled through at knot.
3.45 × 4.25 × 11.75	4660	23.3	Clear specimen, except deficiency at a corner, partly sapwood; also end injury (spike hole) in deficient corner. Crippled at centre.
3.45 × 4.36 × 11.70	3975	24.5	Two weathered sides; clear; seasoned. Clear crippled at centre.
3.50 × 4.27 × 11.70	4695	25.0	One old side; clear shaken by season cracks. Crippled at centre.
3.49 × 4.37 × 11.75	4230	25.8	Grain clear and straight, large cant. hook hole 1 in. from one end on old narrow side. Failed by crippling at centre.
3.48 × 4.32 × 11.73	3910	24.4	Large knot on end; seasoned; grain clear and straight. Failed by crippling at centre.
3.48 × 4.40 × 11.74	3830	23.85	Large knot on end; grain clear and straight, season cracks. Failed by splitting longitudinally and crippling slightly at centre.
3.51 × 4.30 × 11.60	4525	25.65	One old side; grain clear and straight; piece badly shaken. Crippled at centre.
4.10 × 4.16 × 12.00	2923	23.2	Grain clear and straight; season cracks on two old sides; injured by cant. hook on one old side. Crippled at one end and through defect.
4.21 × 4.19 × 12.00	2183	23.0	Grain parallel; one small pin knot; season cracks on old side; one small defect on corner 2 ins. from end. Crippled at one end.
4.17 × 4.18 × 12.05	2059	25.4	A large knot near centre; badly seasoned on old side; split along seasoning; split from knot. Also crippled.
4.14 × 4.22 × 12.00	2840	22.9	Grain clear and straight; seasoning cracks through centre; small defect on old side. Crippled through defects.

RESULTS OF COMPRESSIVE TESTS ON OLD WHITE PINE.—Continued.

4.19 × 4.20 × 12.00	1716	32.5	A large knot from end to end along one face; another at one end; another at opposite side. Fibre split from knot.
4.18 × 4.22 × 12.00	2228	26.3	A large knot from end to end along one face; another at one end. Crippled at knot at centre, and also a splitting away.
4.14 × 4.18 × 12.00	2794	23.1	Clear and straight; seasoned on two old sides. Crippled at one end.
4.17 × 4.19 × 12.00	1723	25.0	Grain clear and straight, but season cracks on old side; spike hole 2½ ins. deep, 2 ins. from one end. Failed at spike hole.
4.21 × 4.21 × 12.00	2257	22.3	Grain straight; three fresh sides; one large knot near end; season cracks on old side. Crippled through knot at one end.
4.20 × 4.22 × 12.00	2438	25.0	Grain straight; two large knots at opposite ends; season cracks on old side. Crippled on end at a knot.
4.16 × 4.21 × 12.00	2569	23.4	Grain straight and parallel, except at one end, where it is curled by vicinity of a knot; otherwise sound. Crippled at sound end.
4.19 × 4.22 × 12.00	2030	28.0	Two large knots at one end; otherwise straight and clear; fresh sawn on all sides. Crippled at knots at end.
4.13 × 4.20 × 12.00	2686	24.1	Grain straight; three small knots at centre; two old sides injured by several small holes. Fibre split and crippled at small knots.
4.17 × 4.18 × 12.00	2180	25.3	Three large knots at centre; grain parallel; full of season cracks on old side; fibre split. Crippled at knots.
4.20 × 4.21 × 12.00	1833	24.4	Grain crooked by knots; two large knots near centre; large season crack on one old side. Crippled across centre at knots.
4.21 × 4.23 × 12.00	1915	25.0	Four large knots near centre, otherwise clear and straight; one knot at each corner. Crippled across centre at knots.
4.16 × 4.21 × 12.00	2512	23.39	Grain straight; three sides fresh sawn; small pin knot; small defect at one end on old side. Crippled at and near small defect.
4.20 × 4.23 × 12.00	2277	26.1	A large knot hole at an end; three smaller knots near centre; otherwise sound and straight. Crippled at end aided by knot.
4.18 × 4.23 × 12.03	1838	27.2	Two sides fresh sawn; three large knots 2 ins. to 4 ins. from one end; grain twisted; three cant. hook marks; cracks in medullary rays. Failed by splitting from large knot.

RESULTS OF COMPRESSIVE TESTS ON OLD WHITE PINE.—Continued.

4.20 × 4.23 × 12.04	2477	25.0	Three sides fresh sawn; grain not parallel, owing to a knot; one season crack on old side; wood decaying somewhat; several small pin knots. Sheared along season crack, caused by adjacent knot.
4.19 × 4.22 × 12.05	2177	26.4	Three fresh sawn sides; two large knots near centre; one pin knot; grain parallel; very large season cracks. Split along season cracks.
4.20 × 4.25 × 12.04	2387	26.1	Four sides fresh sawn; grain parallel; season cracks are through specimen; one large and two small knots at one end, large one at corner. Crippled at knots.
4.17 × 4.20 × 12.02	2752	24.7	Three sides fresh sawn; grain not parallel; season cracks through body of specimen; slightly decayed on one side; several small pin knots. Sheared on rot line and crippled at knots.
4.21 × 4.23 × 12.02	1797	26.7	All sides fresh sawn; two large knots in body; grain parallel; slight decay; cracks in medullary rays. Crippled through knots.
4.18 × 4.20 × 12.05	1789	25.0	Two sides fresh sawn; grain not quite parallel; large knot at one end; season cracks on two old sides; small knot in body. Crippled through knots.
4.19 × 4.22 × 12.05	2099	24.8	Three sides fresh sawn; grain parallel; season cracks on old side; two small injuries in old side near one end. Crippled through very small knot near one end.
4.21 × 4.22 × 12.01	2251	27.3	Three fresh sides; specimen full of knots, two at one end, one large knot and two small knots in body; bad season crack on old side. Crippled through knot at one end.
4.17 × 4.24 × 12.02	1606	28.0	Four fresh sides; two large knots near centre; two pin knots; grain parallel. Crippled and split along fibre from the knots.
4.18 × 4.20 × 12.0	2033	25.4	Three sides fresh sawn; large knot 4 ins. from end; grain parallel; slight decay. Crippled opposite knot.
4.20 × 4.23 × 12.0	2499	25.9	Four sides fresh sawn; large knot near centre; grain parallel. Crippled opposite knot.
3.82 in diam. × 13.65	5770	30.3	Clear and straight grained. Failed by folding through an injury from cant hook $\frac{1}{2}$ ins. from end.
3.625 × 4.50 × 40.875	2390	22.4	Grain straight; one old side; free from large knots; failed by bursting open along three lines, which pass through various knots and season cracks.

RESULTS OF COMPRESSIVE TESTS ON OLD WHITE PINE.—*Continued.*

3.75 × 4.31 × 45.25	2970	23.6	Grain straight; one old seasoned side; several knots; failed at one large knot in middle of pillar, which passed through from side to side. Failure by bending across narrow dimension.
3.50 × 4.50 × 45.125	1840	22.6	Grain straight; one old seasoned side; many knots; failed at one large knot in middle of pillar, which passed through from side to side. Failure by bending across narrow dimension.
3.50 × 4.38 × 44.5	2170	21.9	Grain straight; one old side; many small knots; one large knot on old side 15 ins. from one end. Failed by crippling at that knot.
3.74 × 4.35 × 44.5	2650	21.6	Straight grain; fairly clear; some small knots; one old seasoned side. Failed by bending 18 ins. from one end in clear wood across least dimensions.
3.5 × 4.4 × 45	3346	22.8	Grain straight; two old sides; knot at one end; also knot at centre passing through a corner. Failed by direct crippling which started at knot in middle of the piece.
3.5 × 4.4 × 42.5	2082	21.1	Grain nearly straight; one old side; various knots, particularly one near centre passing from corner to corner of section. Failure by bending at this knot on least dimension.
3.5 × 4.45 × 46	2248	21.7	Grain straight; one old side. Failed near centre by bending across least dimension at a knot, which penetrated the heart of piece from one side.
3.83 × 3.83 × 71.3	2862		Two knots on one edge, one large knot at centre, another 12 ins. away; on second face five knots, two near centre, others 12 ins. from ends; grain parallel; centre of tree in corner of specimen, failed by bending at centre knot, induced first by being ½ in. off centre on top bearing.
3.84 × 3.84 × 72.0	3338	26.06	Bad knot 6 ins. from centre on one face; next face knot 2 ins. from end; grain about parallel; many smaller knots; centre of tree on same corner as large knot. Failed by bending at large knot.

RESULTS OF COMPRESSIVE TESTS ON
NEW SPRUCE (B.C.)

Dimensions in inches Lengths.	Compressive Strength in lbs. per sq. inch.	Weight in per cubic ft.	Remarks.
4.72 × 2.343 × 1.94	3415		
4.77 × 2.25 × 1.9	2941		
4.75 × 2.375 × 1.875	3020		
4.72 × 2.25 × 1.875	3465		
4.78 × 2.25 × 1.97	3256		
4.75 × 2.25 × 1.94	3118		
4.75 × 2.312 × 1.88	3009		
4.72 × 2.22 × 1.9	3179		
3.75 × 2.41 × 1.62	3854		
4.812 × 2.312 × 1.94	3210		
4.375 × 1.875 × 2	4440		
4.75 × 2.25 × 2.50	3321		
4.73 × 4.73 × 3.9	3454		
3.67 × 3.67 × 3.64	3590		Failed by crippling.
4.75 × 4.75 × 4.0	3325		
4.75 × 4.75 × 4	2848		
4.812 × 4.812 × 4	2986		
4.65 × 4.65 × 5.20	4540		
3.00 × 2.875 × 6.50	7566		Clear and straight.
3.00 × 3.125 × 6.00	6036		
4.7 × 4.7 × 7.75	4299	29.80	Four pin knots; ends not quite parallel.
3.125 × 2.875 × 7.25	6842		
4.687 × 4.687 × 8.66	5305	29.80	Clear and sound; cracks along medullary rays.
4.75 × 4.75 × 11.5	4656		Clear and straight.
4.2 × 3.8 × 11.5	4906	25.9	Crippled at centre.
4.0 × 4.04 × 11.75	4898	31.8	Straight grained. Crippled at large knot on edge near centre.
4.10 × 4.10 × 12.55	4451	28.3	Clear and straight grained; slight axe cut on one face 3 ins. from end. Failed by crippling at axe cut.
3.75 × 3.75 × 12.05	4907	29.5	Crippled at a bunch of five knots.
4.72 × 4.72 × 14.09	4063	30.2	Five large knots and one large season crack.
4.75 in diam. × 14.	4328		Clear and straight.
3.33 × 4.18 × 14.97	4382	33.9	Failed by crippling near on end.
4.35 × 4.32 × 20.55	3757	29.6	Failed by crippling.
4.35 × 4.45 × 20.6	3540	27.1	Knot near one end. Failed in centre.
4.41 × 4.45 × 20.6	3850	29.9	Clear.
2.5 × 3.42 × 27.5	3390	26.	Clear and straight grained, but heavy season crack from side to side. Failed by bulging on season crack and then bending.
3.48 × 3.50 × 32.25	4384		Grain not straight; heavy knot through centre; also ends not square. Burst apart along centre.
2.75 × 4.05 × 41.0	3070	28.3	Straight grained. Failed at large knot 3 ins. from end by crippling.
2.7 × 4.02 × 40.95	3086	28.4	Straight grained; eight large knots. Failed by bending at two knots 19 ins. from one end concave to high side.

RESULTS OF COMPRESSIVE TESTS ON NEW SPRUCE (N.C.)—Continued.

4.35 × 4.50 × 20.55	3584	27.4	Grain clear and parallel; Crippled at centre.
4.68 × 4.35 × 22.97	3909	27.5	Grain crinkled near one end. Failed there.
4.18 × 4.35 × 22.95	3271	27.7	Clear; straight; no knots. Failed at one end.
4.29 × 4.35 × 22.96	3617	25.4	Grain not quite parallel; knot near centre of one side at which piece failed.
4.20 × 4.35 × 22.95	2834	28.2	Grain not parallel. Failed by longitudinal shear, which passed through a knot.
4.25 × 4.40 × 22.9	3774	26.1	Failed at a knot near centre of one side.
4.24 × 4.31 × 22.94	2973	25.1	Failed by longitudinal shear.
4.12 × 4.35 × 23.00	3560	27.2	Failed at a knot.
4.10 × 4.41 × 23.00	3680	25.7	Grain parallel. Failed by crippling at a knot 6 ins. from one end.
4.25 × 4.40 × 23.0	3382	27.9	One season crack, did not affect the failure which was by crippling.
4.10 × 4.40 × 23.05	3550	26.4	Knot near one end. Crippled in body of piece at a distance from the knot.
4.09 × 4.35 × 23.06	4229	25.6	Grain clear and parallel. Crippled on one side.
2.97 × 4.0 × 15.1	4908	26.7	Clear and straight grained. Crippled two from end.
3.33 × 4.1 × 15.04	3370	26.4	Straight grained; large knot on middle of side. Failed near one end in clear wood.
4.72 in diam. × 15.0	3430	30.86	Four deep medullary weathering cracks; a mass of knots at lower end; small pin knots at centre; ends not quite parallel. Crippled at lower end at knots.
2.6 × 4.1 × 18.5	5253	24.1	Clear and straight grain; failed by crippling and bending 6 ins. from one end.
4.75 in diam. × 60	1862		
4.75 " × 60	2708		
4.75 × 4.75 × 60	2351		
4.75 × 4.75 × 60	2275		
4.75 × 4.75 × 60	3104		
4.75 × 4.75 × 60	2660		
4.75 × 4.75 × 60	2351		
4.75 × 4.75 × 60	2306		
4.75 × 4.75 × 60	2661		
4.62 × 4.63 × 60	2431		
4.62 × 4.75 × 60	2416		
4.62 × 4.62 × 60	2420		
4.75 in diam. × 60	2483		
4.75 " × 61	2483		
4.75 " × 61	3215		

RESULTS OF COMPRESSIVE TESTS ON
OLD SPRUCE.

Dimensions in inches.	Lengths.	Compressive Strength lbs. per sq. inch.	Weight in lbs. per cu. ft.	Remarks.
2.54 × 3.15 ×	5.95	4375	28.4	Clear wood, straight grained; ends out of square; bent over.
2.12 × 2.97 ×	10.12	4508	28.4	Clear wood, straight grained; ends out of square; bent over.
2.42 × 2.45 ×	10.95	4367	27.9	Clear wood, straight grained; failed by bending; worm eaten.
2.50 × 3.20 ×	11.25	3862	28.4	Clear wood, straight grained; ends out of square; bent over.
2.18 × 2.18 ×	14.00	4842	27.9	Clear wood, straight grained; failed by bending; worm eaten.
2.17 × 2.18 ×	13.40	4714	27.9	Clear wood, straight grained; failed by bending; worm eaten.
3.20 × 3.22 ×	13.40	5825		Clear; straight grained; crippled at centre.
3.20 × 3.21 ×	13.28	5696		Clear; straight grained; crippled at end at a previous injury on surface.
3.17 × 3.21 ×	13.62	4900		Straight grained; knot at centre. Crippled at knot.
3.20 × 3.20 ×	13.43	5273		Straight grained; knot on corner at centre. Failed at knot.
2.80 × 3.35 ×	13.30	5139		Heavy knot through edge near centre. Crippled at knot.
2.80 × 3.34 ×	12.50	4818		Straight grained; knots near each end. Crippled and burst through large knot.
2.18 × 2.18 ×	16.00	4337	27.9	Clear wood; straight grained. Failed by bending; worm eaten.
3.53 × 3.50 ×	14.60	6329		Clear and straight grained. Crippled near end through a small injury like a nail hole.
2.60 × 2.63 ×	15.45	7339		Clear; straight grained. Crippled 5 ins. from end.
2.60 × 2.75 ×	16.25	3664		One small knot, but badly out of parallel. Failed at knot.
2.66 × 2.65 ×	15.57	6809		Straight grained; one small knot near end. Crippled first near centre through cant hook holes.
2.80 × 3.37 ×	27.05	5116		Straight grain; knot 12 ins. from end. Crippled at knot.
2.80 × 3.35 ×	26.26	5096		Straight grain; knot 10 ins. from end. Crippled at a knot.
2.62 × 2.75 ×	17.72	5625		Clear, but grain very much out of parallel, as much as 3 ins. in 18 ins. Burst apart by shearing of unsupported fibre.

TENSILE STRENGTH.

The experiments were especially directed to the comparison of the tensile strength and stiffness of portions of the same stick, in different positions relatively to the heart.

In designing the form of the test piece, it was of importance to make the head of such a depth as would prevent the central portions from being pulled through the head by shearing along the surface BC, and it was also necessary that the depth should not be inconveniently great. Wedge-shaped holders (Fig. H) were adopted which would grip the



Fig. H.



Fig. K.

specimen along the faces AB. This form of holder was intended to increase the resistance to shear which is always much less than the tensile strength. As the tension on the test-piece increases, so also does the normal pressure upon the faces AB, Fig. K and, therefore, so also does the resistance to shear along the surface BC. At first, the faces of the holders in contact with the specimen were left rough, but it was found that the roughness prevented the specimen from sliding in far enough to be gripped along the whole of the face AB, so that the bearing surface was practically limited to a comparatively small area near the top of the head. Thus it often happened that the specimen still failed by shearing along the surface BC. This difficulty was obviated by planing the faces of the holders.

The test-pieces were prepared from the uninjured portions of the beams, which had already been fractured transversely. The extensions of a length of ten inches of the specimen under gradually increased loads were measured by means of Unwin's extensometer until the total extension exceeded about one eightieth of an inch. After this the extensometer was removed, and in many cases additional extension readings, up to the point of fracture, of a length of sixteen inches of the specimen, were measured by means of a steel rule and indicator clamped to the specimen at points 16 inches apart and allowed to slide over one another.

The results obtained are given in the following Tables and an examination of these will show:—

- 1st. That the increments of extension up to the point of fracture are almost directly proportional to the increments of load;
- 2nd. That the presence of knots is most detrimental both to the strength and to the stiffness, inasmuch as they practically diminish the effective sectional area, and also produce a curvature in the grain;
- 3rd. That wood near the heart possesses much less strength and much less stiffness than that more distant from the heart;



Fig 118



Fig 127

4th. That the strength and stiffness are also dependent upon the proportion of summer to spring growth ;

5th. That irregularity of readings, both with the extensometer and with the rule, are chiefly due to the presence of a knot, or to early or oblique grain caused by a knot.

Again, some of the Tables give the effects on various specimens, of alternately loading them and relieving them from their load, and from the experiments carried out up to date the following inferences may perhaps be drawn :—

If the specimen is clear, free from knots, and straight in the grain, and if no interval of rest is allowed, then for any given range of loads :

- (a) The total extension is greatest during the first loading ;
- (b) The extensions due to the successive loadings continually diminish, tending to a minimum limit, so that the co-efficients of elasticity increase, and therefore so also does the stiffness ;
- (c) By the successive unloadings a set is produced, which continually increases, but at a diminishing rate, and which tends to a maximum limit ;
- (d) When the specimen is allowed an interval of rest under the minimum load, the first total extension, when the loading is resumed, is greater than at the commencement, but continually diminishes, tending to a minimum limit, which possibly coincides with the maximum limit reached previous to the interval of rest.

So also, after the interval of rest, when the first set produced the specimen is from load, is greater than that previously produced, but gradually diminishes, in the succeeding releases from load, tending probably to a minimum limit coinciding with the maximum limit reached before the interval of rest.

These inferences are also in accord with similar experiments carried out by Mr. Kerry, B.A.Sc.

Special attention may be directed to the test of specimen 4, beam XXI. This specimen failed simultaneously at two sections, the wood seeming to be very brittle, and the character of the failure pointed to some inherent weakness in the timber itself. After a microscopic examination of the fractured sections, Professor Penhallow described the fractures as being "very regular and devoid of any fibrous character, having the exact appearance of a piece of glass. The lines of fracture followed the variations in thickness of structure longitudinally and transversely with great regularity. The peculiar brittleness can only be referred to some local molecular condition of unknown origin, possibly to a deficiency in the element of water."

The simultaneous failure at two sections of specimens 2 and 8 from White Pine beam XLVIII may probably be referred to a similar cause, and, as Professor Penhallow says, adequate explanations of such failures are still to be sought.

In the Tables the extensometer measurements are given in hundred-thousandths of an inch, and the rule measurements in hundredths of an inch.

With each table a diagrammatic section is also given, showing the part of the stick from which the several specimens have been taken.

DIAGRAMMATIC SECTIONS FOR TENSION SPECIMENS.

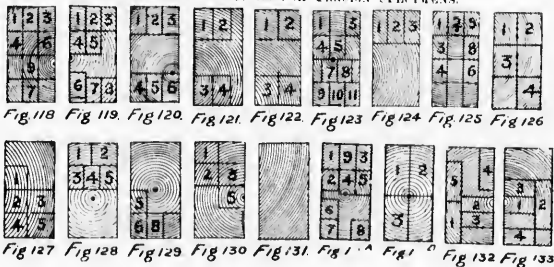

Results of tension tests on specimens 1 to 9 cut out of Douglas Fir Beam IX, and of repeatedly loading a specimen cut out of the same beam. (Fig 118.)

Loads in lbs.	Readings taken by Extensome cr.								
	Specimen.								
	1 Forward.	2 Forward.	3 Forward.	4 Forward.	5 Forward.	6 Forward.	7 Forward.	8 Forward.	9 Forward.
100	0	0	0	0	0	0	0
200	81	79	65	92	80	50	82
300	229	227	194	261	240	259	162	252
400	372	379	318	430	393	293	421
500	509	527	435	579	519	564	561	403	579
600	614	673	547	737	702	529	736
700	779	818	664	870	852	863	868	637	890
800	914	960	784	1060	1001	1004	1025	752	1017
900	1049	1097	894	1226	839	1200
1,000	1185	1241	1008	1395	981
1,200	1323	1124	1098
Total breaking weight in lbs.	9270	6290	16,580	8820	6290	10,114	6348
Break'g weight in lbs. per sq. in.
Coefficient of elasticity in lbs.

Results of tension tests on specimens 1 to 7 cut out of Douglas Fir Beam X

Loads in lbs.	Readings taken by													
	test-piece cut from neighbour-head of heart.													
	1	2	3	4	5	6	7	8	9	10	11	12	13	14
100	0	0	0	0	0	0	0	0	0	0	0	0	0	0
200	89	62	53	68	53	68	53	68	53	68	53	68	53	68
300	231	157	136	198	157	198	157	198	157	198	157	198	157	198
400	383	274	251	319	274	319	274	319	274	319	274	319	274	319
500	481	397	367	463	397	463	397	463	397	463	397	463	397	463
600	614	515	481	629	515	629	515	629	515	629	515	629	515	629
700	743	638	592	879	638	879	638	879	638	879	638	879	638	879
800	1,078	923	712	1,019	712	1,019	712	1,019	712	1,019	712	1,019	712	1,019
900	1,288	1,128	871	1,275	871	1,275	871	1,275	871	1,275	871	1,275	871	1,275
1,000	1,288	0	664	1,275	0	1,275	664	1,275	0	1,275	664	1,275	0	1,275
2,000	12	1,124	1,058
2,500	12
3,000	19
3,500	29
4,000	57
4,500	77
5,000	63
5,500	69
6,000	79
6,500	89
7,000	94
7,500	100
8,000
8,500
9,000
Total breaking weight in lbs.	8,500	9,500	10,870	9,210	10,870	9,500	10,870	9,210	10,870	9,500	10,870	9,210	10,870
Break'g weight in lbs. per sq. in.	11,902	13,532	13,368	15,116	6,914	6,914	6,914	6,914	6,914	6,914	6,914	6,914	6,914
Coefficient of elasticity in lbs.	1,806,500	2,364,300	2,519,050	1,710,350	1,656,400	1,685,400	1,685,400	1,685,400	1,685,400	1,685,400	1,685,400	1,685,400	1,685,400
Time of test in minutes.	18	25	30	17	12	18	12	12	12	12	12	12	12	12

Time of test (in minutes) 18 17 12 26

Results of repeatedly loading tension specimens 2 and 3 cut out of Douglas Fir Beam X. (Fig. 119.)

Time of test (in minutes)	Readings taken by											
	2						3					
	Extensometer.						Rule.					
	For.	Re.	For.	Re.	For.	Re.	For.	Re.	For.	Re.	For.	Re.
	ward	turn.	ward	turn.	ward	turn.	ward	turn.	ward	turn.	ward	turn.
10	0	26	11	3	1	1	5	5	8	8	0	26
20	58	48	53	49	62	56	70	62	73	67	75	69
30	175	178	169	180	189	197	197	197	197	197	197	197
40	294	316	316	316	316	316	316	316	316	316	316	316
50	418	423	410	429	418	439	461	465	461	461	461	461
60	510	653	680	701	686	701	695	713	701	720	706	721
70	610	910	930	930	930	930	930	930	930	930	930	930
80	1040	1010	1068	1073	1073	1073	1073	1073	1073	1073	1073	1073
90	1523	1523	1523	1523	1523	1523	1523	1523	1523	1523	1523	1523
100	1150	1150	1150	1150	1150	1150	1150	1150	1150	1150	1150	1150
110	1176	1176	1176	1176	1176	1176	1176	1176	1176	1176	1176	1176
120	1184	1184	1184	1184	1184	1184	1184	1184	1184	1184	1184	1184
130	1189	1189	1189	1189	1189	1189	1189	1189	1189	1189	1189	1189
140	1199	1199	1199	1199	1199	1199	1199	1199	1199	1199	1199	1199
150	1233	1233	1233	1233	1233	1233	1233	1233	1233	1233	1233	1233
160	1253	1253	1253	1253	1253	1253	1253	1253	1253	1253	1253	1253
170	1263	1263	1263	1263	1263	1263	1263	1263	1263	1263	1263	1263
180	1271	1271	1271	1271	1271	1271	1271	1271	1271	1271	1271	1271
190	1271	1271	1271	1271	1271	1271	1271	1271	1271	1271	1271	1271
200	1271	1271	1271	1271	1271	1271	1271	1271	1271	1271	1271	1271
210	1271	1271	1271	1271	1271	1271	1271	1271	1271	1271	1271	1271
220	1271	1271	1271	1271	1271	1271	1271	1271	1271	1271	1271	1271
230	1271	1271	1271	1271	1271	1271	1271	1271	1271	1271	1271	1271
240	1271	1271	1271	1271	1271	1271	1271	1271	1271	1271	1271	1271
250	1271	1271	1271	1271	1271	1271	1271	1271	1271	1271	1271	1271
260	1271	1271	1271	1271	1271	1271	1271	1271	1271	1271	1271	1271
270	1271	1271	1271	1271	1271	1271	1271	1271	1271	1271	1271	1271
280	1271	1271	1271	1271	1271	1271	1271	1271	1271	1271	1271	1271
290	1271	1271	1271	1271	1271	1271	1271	1271	1271	1271	1271	1271
300	1271	1271	1271	1271	1271	1271	1271	1271	1271	1271	1271	1271
Total breaking weight in lbs.	7,500											
Breaking weight in lbs. (coefficient .66)	10,145											
Time of test, in minutes	49											
Time of test, in minutes	45											

Results of tension tests on specimens 1, 2, 5 cut out of Beam X, and of repeatedly loading specimens 3, 4, 6 cut out of same beam. (Fig. 119.)

Loads in lbs.	Specimen Readings taken by Extensometer.											
	1		2		3		4		5		6	
	Extr. For. ward	rule For. ward	For. ward	rule For. ward	For. ward	rule For. ward	For. ward	rule For. ward	For. ward	rule For. ward	For. ward	rule For. ward
100	0	0	0	0	0	0	0	0	0	0	0	0
200	62	52	65	52	75	72	74	72	72	74	72	74
400	172	151	213	259	262	262	191	201	212	212	221	225
600	281	256	358	463	521	521	326	391	401	412	421	425
800	463	365	597	749	803	803	469	540	527	551	571	564
1,000	623	468	631	801	816	816	612	689	689	700	700	700
1,200	769	576	771	891	816	816	756	887	887	891	891	891
1,400	929	725	1030	1030	1030	1030	1019	1019	1027	1027	1033	1039
1,600	892	823	1030	1030	1030	1030	1019	1019	1027	1027	1033	1039
1,800	1013	871	1030	1030	1030	1030	1019	1019	1027	1027	1033	1039
2,000	1136	1044	1030	1030	1030	1030	1019	1019	1027	1027	1033	1039
2,200	1044	1044	1030	1030	1030	1030	1019	1019	1027	1027	1033	1039
2,500	971	971	1030	1030	1030	1030	1019	1019	1027	1027	1033	1039
3,000	971	971	1030	1030	1030	1030	1019	1019	1027	1027	1033	1039
3,500	971	971	1030	1030	1030	1030	1019	1019	1027	1027	1033	1039
4,000	971	971	1030	1030	1030	1030	1019	1019	1027	1027	1033	1039
4,500	971	971	1030	1030	1030	1030	1019	1019	1027	1027	1033	1039
5,000	971	971	1030	1030	1030	1030	1019	1019	1027	1027	1033	1039
5,500	971	971	1030	1030	1030	1030	1019	1019	1027	1027	1033	1039
6,000	971	971	1030	1030	1030	1030	1019	1019	1027	1027	1033	1039
6,500	971	971	1030	1030	1030	1030	1019	1019	1027	1027	1033	1039
7,000	971	971	1030	1030	1030	1030	1019	1019	1027	1027	1033	1039
7,500	971	971	1030	1030	1030	1030	1019	1019	1027	1027	1033	1039
8,000	971	971	1030	1030	1030	1030	1019	1019	1027	1027	1033	1039
8,500	971	971	1030	1030	1030	1030	1019	1019	1027	1027	1033	1039
9,000	971	971	1030	1030	1030	1030	1019	1019	1027	1027	1033	1039
9,500	971	971	1030	1030	1030	1030	1019	1019	1027	1027	1033	1039
10,000	971	971	1030	1030	1030	1030	1019	1019	1027	1027	1033	1039
10,500	971	971	1030	1030	1030	1030	1019	1019	1027	1027	1033	1039
11,000	971	971	1030	1030	1030	1030	1019	1019	1027	1027	1033	1039
11,500	971	971	1030	1030	1030	1030	1019	1019	1027	1027	1033	1039
12,000	971	971	1030	1030	1030	1030	1019	1019	1027	1027	1033	1039
Total breaking	7460	1243	7225	7340	7340	7340	6680	8421	8421	8421	8421	8421
Break force in lbs. p. sq. in.	10,376	17,402	10,191	10,279	10,279	10,279	992	11,535	11,535	11,535	11,535	11,535
Coefficient of elasticity in lbs.	2,308.65	2,546,900	2,621,350	2,636,900	2,636,900	2,636,900	2,134,450	1,973,150	1,973,150	1,973,150	1,973,150	1,973,150

Failed at two small knots.

This test piece was cut out from near the heart.

Failed at section where grain was curly, due to proximity of a knot.

12 000	89								
Total breaking weight in lbs.	7460	1243	722	7310	6680	4421			
Break'g weight in lbs. p. sq. in.	10,376	17,492	10,194	10,279	992	11,535			
Coefficient of elasticity in lbs.	2,308.65	2,546.900	2,621.350	2,036.900					21,344,450 1,973,100

Results of tension tests on specimens cut out of Donias Fir, Beam X, and of repeatedly loading another specimen cut out of same Beam (Fig. 119).

Readings taken by Extensometer.

Loads in lbs.	Specimen					
	For-ward.	Return.	For-ward.	Return.	For-ward.	Return.
100	0		0		0	
200	58		69	78		
400	174	172	214	193	222	228
600	299	171	341	316	458	463
800	417	410	492	445	680	689
1000	534	413	602	561	890	895
1200	654	657	731	700	1120	1120
1400	776	659	860	800	13071	
1600	898		983	890		
1800	1019	1023	1121	1065	1017	1017
Total load in lbs.	7330		1027	1029	1120	1120
Weight in lbs. per sq. in.	9745		1153		7700	9270
Coefficient of elasticity in lbs.	2,296,350		1,110	13,071		
			2,233,130	229,6350		

After this, the 4th series of readings, the test-piece was allowed to rest for a period of 2 hours. On resuming the testing the reading was .00071.
 Note.—In test-pieces 7, 8 and 9, the grain was somewhat oblique to the direction of the axis.

Results of tension tests on specimens 1 to 6 cut out of Douglas Fir Beam XII, and of repeatedly loading specimen 3 cut out of same beam. (Fig. 120).

Loads in lbs.	Readings taken in																		
	1		2		3		4		5		6		1		2		3		
	Extr.	Ext.	Extr.	Ext.	Extr.	Ext.	Extr.	Ext.	Extr.	Ext.	Extr.	Ext.	Extr.	Ext.	Extr.	Ext.	Extr.	Ext.	
100	0	0	0	0	0	0	0	0	0	0	0	0	0	0	0	0	0	0	0
200	73	82	69	59	66	73	73	73	66	73	73	73	73	73	73	73	73	73	73
400	152	162	137	112	120	129	129	129	120	129	129	129	129	129	129	129	129	129	129
600	232	242	212	172	180	189	189	189	180	189	189	189	189	189	189	189	189	189	189
800	313	323	283	233	240	249	249	249	240	249	249	249	249	249	249	249	249	249	249
1,000	394	404	354	294	300	309	309	309	300	309	309	309	309	309	309	309	309	309	309
1,200	475	485	425	345	350	359	359	359	350	359	359	359	359	359	359	359	359	359	359
1,400	556	566	496	406	410	419	419	419	410	419	419	419	419	419	419	419	419	419	419
1,600	637	647	567	457	460	469	469	469	460	469	469	469	469	469	469	469	469	469	469
1,800	718	728	648	518	520	529	529	529	520	529	529	529	529	529	529	529	529	529	529
2,000	800	810	720	580	580	589	589	589	580	589	589	589	589	589	589	589	589	589	589
2,500	913	923	823	673	670	679	679	679	670	679	679	679	679	679	679	679	679	679	679
3,000	1,026	1,036	936	786	780	789	789	789	780	789	789	789	789	789	789	789	789	789	789
3,500	1,139	1,149	1,049	899	890	899	899	899	890	899	899	899	899	899	899	899	899	899	899
4,000	1,252	1,262	1,152	1,009	1,000	1,009	1,009	1,009	1,000	1,009	1,009	1,009	1,009	1,009	1,009	1,009	1,009	1,009	1,009
4,500	1,365	1,375	1,265	1,119	1,110	1,119	1,119	1,119	1,110	1,119	1,119	1,119	1,119	1,119	1,119	1,119	1,119	1,119	1,119
5,000	1,478	1,488	1,378	1,229	1,220	1,229	1,229	1,229	1,220	1,229	1,229	1,229	1,229	1,229	1,229	1,229	1,229	1,229	1,229
5,500	1,591	1,601	1,491	1,339	1,330	1,339	1,339	1,339	1,330	1,339	1,339	1,339	1,339	1,339	1,339	1,339	1,339	1,339	1,339
6,000	1,704	1,714	1,604	1,449	1,440	1,449	1,449	1,449	1,440	1,449	1,449	1,449	1,449	1,449	1,449	1,449	1,449	1,449	1,449
6,500	1,817	1,827	1,717	1,559	1,550	1,559	1,559	1,559	1,550	1,559	1,559	1,559	1,559	1,559	1,559	1,559	1,559	1,559	1,559
7,000	1,930	1,940	1,830	1,669	1,660	1,669	1,669	1,669	1,660	1,669	1,669	1,669	1,669	1,669	1,669	1,669	1,669	1,669	1,669
7,500	2,043	2,053	1,943	1,779	1,770	1,779	1,779	1,779	1,770	1,779	1,779	1,779	1,779	1,779	1,779	1,779	1,779	1,779	1,779
8,000	2,156	2,166	2,056	1,889	1,880	1,889	1,889	1,889	1,880	1,889	1,889	1,889	1,889	1,889	1,889	1,889	1,889	1,889	1,889
9,000	2,334	2,344	2,234	2,049	2,040	2,049	2,049	2,049	2,040	2,049	2,049	2,049	2,049	2,049	2,049	2,049	2,049	2,049	2,049
9,500	2,447	2,457	2,347	2,159	2,150	2,159	2,159	2,159	2,150	2,159	2,159	2,159	2,159	2,159	2,159	2,159	2,159	2,159	2,159
10,000	2,560	2,570	2,460	2,269	2,260	2,269	2,269	2,269	2,260	2,269	2,269	2,269	2,269	2,269	2,269	2,269	2,269	2,269	2,269
10,500	2,673	2,683	2,573	2,379	2,370	2,379	2,379	2,379	2,370	2,379	2,379	2,379	2,379	2,379	2,379	2,379	2,379	2,379	2,379
11,000	2,786	2,796	2,686	2,489	2,480	2,489	2,489	2,489	2,480	2,489	2,489	2,489	2,489	2,489	2,489	2,489	2,489	2,489	2,489
Total break	27	27	27	27	27	27	27	27	27	27	27	27	27	27	27	27	27	27	27
Work done in lbs.-ft.	10,020	10,760	10,760	11,120	9,900	5,550	10,220	9,500	10,120	10,220	10,220	10,220	10,220	10,220	10,220	10,220	10,220	10,220	10,220
Work done in ft.-lbs.	11,886	13,327	13,010	15,055	11,300	5,827	11,560	13,066	11,810	11,560	11,560	11,560	11,560	11,560	11,560	11,560	11,560	11,560	11,560
Coefficient of elasticity in the	1,794,500	1,802,050	2,001,620	2,072,200	2,183,570	1,920,300	1,934,100	1,806,500	1,900,450	1,934,100	1,934,100	1,934,100	1,934,100	1,934,100	1,934,100	1,934,100	1,934,100	1,934,100	1,934,100
Time of test in minutes	10	10	10	16	12	9	8	9	11	8	9	9	9	9	9	9	9	9	9

Results of tension-tests on specimens cut out of Beam XIII, and of repeatedly loading other specimens cut out of same beam. (Fig. 121).

was pulled through the hole and the brg's weight.

Total break g.	10,220	10,700	10,700	9,930	5,740	10,220	9,300	10,120
Weight in lbs. A								
Brk's weight	14,880	13,337	13,910	15,653	13,909	7,823	11,550	13,065
Co-efficient of elasticity	1,791,800	1,864,650	2,001,650	2,307,200	2,185,700	1,203,900	1,596,500	1,909,450
Time of test (in minutes)	10	10	10	10	12	9	8	9
								41

Results of tension-tests on specimens cut out of beam XIII, and of repeatedly loading other specimens cut out of the same beam (Fig. 121). Readings taken by

Loads in lbs.	Extensometer									
	1					2				
	For-ward	Re-verse	Re-verse	For-ward	Re-verse	For-ward	Re-verse	Re-verse	For-ward	Re-verse
100	0	0	0	0	0	0	0	0	0	0
200	61	61	61	61	61	61	61	61	61	61
400	180	172	172	180	182	198	198	199	202	202
600	296	296	296	296	296	306	306	306	306	306
800	416	409	409	416	418	435	435	436	436	436
1,000	620	623	627	631	631	610	610	610	610	610
1,200	827	827	827	827	827	849	849	849	849	849
1,400	1,032	1,032	1,032	1,032	1,032	1,045	1,045	1,045	1,045	1,045
1,600	1,237	1,237	1,237	1,237	1,237	1,250	1,250	1,250	1,250	1,250
1,800	1,442	1,442	1,442	1,442	1,442	1,455	1,455	1,455	1,455	1,455
2,000	1,647	1,647	1,647	1,647	1,647	1,660	1,660	1,660	1,660	1,660
2,200	1,852	1,852	1,852	1,852	1,852	1,865	1,865	1,865	1,865	1,865
2,400	2,057	2,057	2,057	2,057	2,057	2,070	2,070	2,070	2,070	2,070
2,600	2,262	2,262	2,262	2,262	2,262	2,275	2,275	2,275	2,275	2,275
2,800	2,467	2,467	2,467	2,467	2,467	2,480	2,480	2,480	2,480	2,480
3,000	2,672	2,672	2,672	2,672	2,672	2,685	2,685	2,685	2,685	2,685
3,200	2,877	2,877	2,877	2,877	2,877	2,890	2,890	2,890	2,890	2,890
3,400	3,082	3,082	3,082	3,082	3,082	3,095	3,095	3,095	3,095	3,095
3,600	3,287	3,287	3,287	3,287	3,287	3,300	3,300	3,300	3,300	3,300
3,800	3,492	3,492	3,492	3,492	3,492	3,505	3,505	3,505	3,505	3,505
4,000	3,697	3,697	3,697	3,697	3,697	3,710	3,710	3,710	3,710	3,710
4,200	3,902	3,902	3,902	3,902	3,902	3,915	3,915	3,915	3,915	3,915
4,400	4,107	4,107	4,107	4,107	4,107	4,120	4,120	4,120	4,120	4,120
4,600	4,312	4,312	4,312	4,312	4,312	4,325	4,325	4,325	4,325	4,325
4,800	4,517	4,517	4,517	4,517	4,517	4,530	4,530	4,530	4,530	4,530
5,000	4,722	4,722	4,722	4,722	4,722	4,735	4,735	4,735	4,735	4,735
5,200	4,927	4,927	4,927	4,927	4,927	4,940	4,940	4,940	4,940	4,940
5,300	5,082	5,082	5,082	5,082	5,082	5,095	5,095	5,095	5,095	5,095
5,500	5,287	5,287	5,287	5,287	5,287	5,300	5,300	5,300	5,300	5,300
5,600	5,442	5,442	5,442	5,442	5,442	5,455	5,455	5,455	5,455	5,455
5,800	5,647	5,647	5,647	5,647	5,647	5,660	5,660	5,660	5,660	5,660
6,000	5,852	5,852	5,852	5,852	5,852	5,865	5,865	5,865	5,865	5,865
Total break g.	7,520					9,840	5,440	8,720	7,190	11,520
Weight in lbs.						13,915	7,222	12,337	10,191	15,271
Co-efficient of elasticity	10,638					2,108,500	1,631,700	2,263,400	1,684,300	2,359,150
Time of test (in minutes)	2,609,400					3,323,700		6,278	13,721	

*After this, the 4th series of readings, the test-piece was allowed to rest for 2 1/2 hours. On resuming the testing, the reading was 000082.

Results of repeatedly subjecting to tensile stress a specimen cut out of Beam XV. (Fig. 122.)

Loads in lbs.	Specimen I.												Itals.	
	Readings taken by Extensometer													
	Forward.	Re- turn.	For- ward.	Re- turn.	For- ward.	Re- turn.	For- ward.	Re- turn.	For- ward.	Re- turn.	For- ward.	Re- turn.		
100	0	20	20	20	22	22	22	22	44	44	43	43	47	47
200	79	229	216	231	220	232	220	230	237	229	238	230	240	237
400	379	509	495	509	494	511	492	510	519	542	529	546	547	536
600	639	790	771	781	772	790	770	788	797	816	807	821	809	813
800	899	1070	1051	1061	1052	1070	1050	1068	1077	1096	1087	1101	1091	1095
1,000	1059	1250	1231	1241	1232	1250	1230	1248	1257	1276	1267	1281	1271	1275
1,500	1659	1840	1821	1831	1822	1840	1820	1838	1847	1866	1857	1871	1861	1865
1,800	2,059	2,240	2,221	2,231	2,222	2,240	2,220	2,238	2,247	2,266	2,257	2,271	2,261	2,265
2,000	2,459	2,640	2,621	2,631	2,622	2,640	2,620	2,638	2,647	2,666	2,657	2,671	2,661	2,665
2,500	3,059	3,240	3,221	3,231	3,222	3,240	3,220	3,238	3,247	3,266	3,257	3,271	3,261	3,265
3,000	3,659	3,840	3,821	3,831	3,822	3,840	3,820	3,838	3,847	3,866	3,857	3,871	3,861	3,865
4,000	4,659	4,840	4,821	4,831	4,822	4,840	4,820	4,838	4,847	4,866	4,857	4,871	4,861	4,865
5,000	5,659	5,840	5,821	5,831	5,822	5,840	5,820	5,838	5,847	5,866	5,857	5,871	5,861	5,865
6,000	6,659	6,840	6,821	6,831	6,822	6,840	6,820	6,838	6,847	6,866	6,857	6,871	6,861	6,865
6,500	7,059	7,240	7,221	7,231	7,222	7,240	7,220	7,238	7,247	7,266	7,257	7,271	7,261	7,265
7,000	7,459	7,640	7,621	7,631	7,622	7,640	7,620	7,638	7,647	7,666	7,657	7,671	7,661	7,665
7,500	7,859	8,040	8,021	8,031	8,022	8,040	8,020	8,038	8,047	8,066	8,057	8,071	8,061	8,065
8,000	8,259	8,440	8,421	8,431	8,422	8,440	8,420	8,438	8,447	8,466	8,457	8,471	8,461	8,465
8,500	8,659	8,840	8,821	8,831	8,822	8,840	8,820	8,838	8,847	8,866	8,857	8,871	8,861	8,865
9,000	9,059	9,240	9,221	9,231	9,222	9,240	9,220	9,238	9,247	9,266	9,257	9,271	9,261	9,265
Total breaking load in lbs.	10,000													
Breaking load in lbs. p. sq. in.	14,474													
Co. eff. in of elasticity in lbs.	2,692,000													

* After this set of readings the test-piece was allowed to rest for a period of 16 hours under the load of 10 lbs. On resuming the testing the initial reading was found to be unchanged.

Results of repeatedly subjecting to tensile stress a specimen cut out of Beam XV.

Readings taken by Specimen.

Specimen	1	2	3	4	5
1	0	20	20	22	22
2	79	229	216	231	220
3	379	509	495	509	494
4	639	790	771	781	772
5	899	1070	1051	1061	1052

After 15 min. rest, the test piece was allowed to rest for a period of 16 hours under the load of 100 lbs. On resuming the testing the initial readings were found to be unchanged.

Results of repeatedly subjecting to tensile stress a specimens 1 to 4 cut out of Beam XV.
Readings taken by Specimen.

Loads in lbs.	2				3				4				1				2				4								
	For-ward	Re-ward	Extensometer.	EMR.	For-ward	Re-ward	Extensometer.	EMR.	For-ward	Re-ward	Extensometer.	EMR.	For-ward	Re-ward	Extensometer.	EMR.	For-ward	Re-ward	Extensometer.	EMR.	For-ward	Re-ward	Extensometer.	EMR.	For-ward	Re-ward	Extensometer.	EMR.	
100	0	30	30	39	39	0	0	39	0	21	21	0	31	31	0	0	0	0	0	0	0	0	0	0	0	0	0	0	0
200	62	221	269	225	210	189	239	236	137	174	156	211	234	220	178	69	189	189	189	189	189	189	189	189	189	189	189	189	189
400	313	555	600	555	455	455	599	455	337	337	337	311	311	311	311	311	311	311	311	311	311	311	311	311	311	311	311	311	311
600	555	600	600	600	555	555	600	555	455	455	455	455	455	455	455	455	455	455	455	455	455	455	455	455	455	455	455	455	455
1,000	691	691	691	691	691	691	691	691	691	691	691	691	691	691	691	691	691	691	691	691	691	691	691	691	691	691	691	691	691
1,200	840	840	840	840	840	840	840	840	840	840	840	840	840	840	840	840	840	840	840	840	840	840	840	840	840	840	840	840	840
1,400	949	949	949	949	949	949	949	949	949	949	949	949	949	949	949	949	949	949	949	949	949	949	949	949	949	949	949	949	949
1,600	1075	1075	1075	1075	1075	1075	1075	1075	1075	1075	1075	1075	1075	1075	1075	1075	1075	1075	1075	1075	1075	1075	1075	1075	1075	1075	1075	1075	1075
1,800	1201	1201	1201	1217	1217	1217	1217	1217	1217	1217	1217	1217	1217	1217	1217	1217	1217	1217	1217	1217	1217	1217	1217	1217	1217	1217	1217	1217	1217
2,000																													
2,200																													
2,300																													
Total breaking weight in lbs.	10,690			7,420			7,720			10,240			11,000																
Breaking weight in lbs. per sq. in.	13,346			9,276			9,651			12,776			13,750																
Coefficient of elasticity in lbs.	2,295,250			2,111,850			2,152,850			2,434,300			2,474,350																

8,000	38
8,500	41
9,000	43
9,500	46
10,000	48
10,500	50
11,000	52
11,500	54
12,000	56
12,500	58
13,000	60
13,500	62
14,000	64
14,500	66
15,000	68
15,500	70
16,000	72
16,500	74
17,000	76
17,500	78
18,000	80
18,500	82
19,000	84
19,500	86
20,000	88
20,500	90
21,000	92
21,500	94
22,000	96
22,500	98
23,000	100

Total break: } 12,500
 ing weight }
 in lbs. }
 Break 2' x 1' } 1,800
 in lbs. per }
 sq. ft. }
 Coefficient } 3,141,900
 of friction }
 in lbs. }

* After this the 10th series of readings, the test piece was allowed to rest until it had returned to its original length for a period of 24 hours.



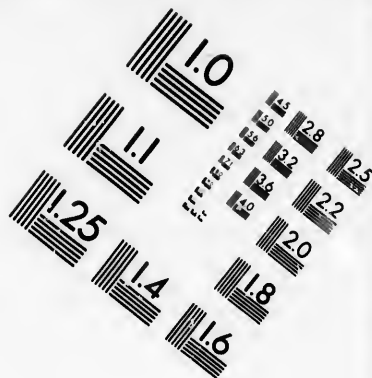
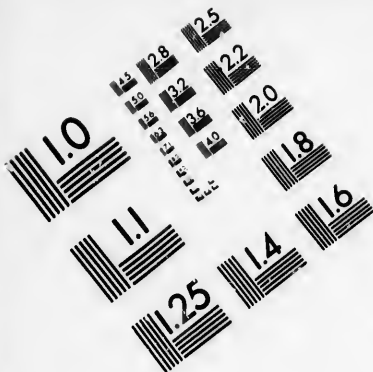

**IMAGE EVALUATION
TEST TARGET (MT-3)**

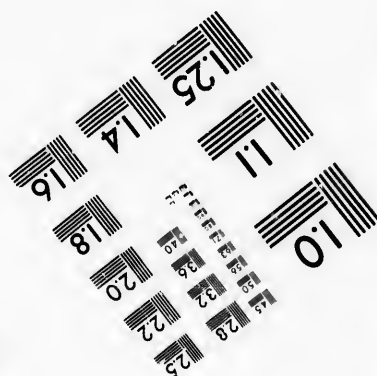
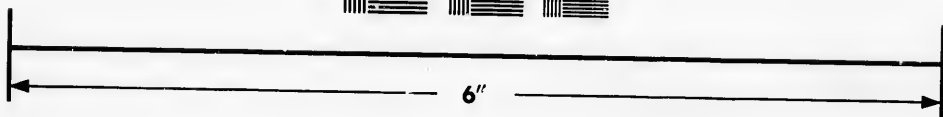
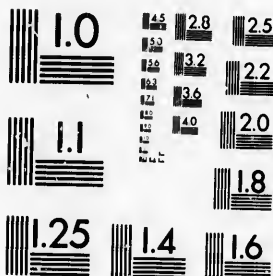

**Photographic
Sciences
Corporation**

23 WEST MAIN STREET
WEBSTER, N.Y. 14580
(716) 872-4503

1.5 2.8 2.5
2.0 3.2 2.2
3.6 2.0
1.8

10
5

Results of tension tests on specimens 1 to 11 cut out of Douglas Fir Beam XVII. (Fig. 123.)

Loads in lbs.	Readings taken by											
	1	3	4	8	9	11	1	5	5	5	5	
	Extr.	Extr.	Extr.	Extr.	Extr.	Extr.	Extr.	Extr.	Extr.	Extr.	Extr.	Extr.
100	0	0	0	0	0	0	0	0	0	0	0	0
200	15	15	58	95	71	101	71	91	93	93	93	93
400	185	175	171	289	210	266	240	289	240	240	240	240
600	286	278	301	471	343	419	333	496	333	333	333	333
800	408	393	425	643	472	560	430	680	430	430	430	430
1,000	511	505	546	843	612	700	500	880	500	500	500	500
1,200	618	620	689	1,037	745	846	618	1,073	618	618	618	618
1,400	735	734	787	1,237	877	986	735	1,271	735	735	735	735
1,600	834	845	909	1,444	969	1,144	834	1,444	834	834	834	834
1,800	955	969	1,026	1,655	1,026	1,225	955	1,655	955	955	955	955
2,000	1,060	1,025	1,153	1,865	1,153	1,354	1,060	1,865	1,060	1,060	1,060	1,060
2,500	1,450	1,450	1,479	2,275	1,450	1,649	1,450	2,275	1,450	1,450	1,450	1,450
3,000	1,850	1,850	1,850	2,685	1,850	2,084	1,850	2,685	1,850	1,850	1,850	1,850
3,500	2,250	2,250	2,250	3,095	2,250	2,494	2,250	3,095	2,250	2,250	2,250	2,250
4,000	2,650	2,650	2,650	3,505	2,650	2,904	2,650	3,505	2,650	2,650	2,650	2,650
4,500	3,050	3,050	3,050	3,915	3,050	3,314	3,050	3,915	3,050	3,050	3,050	3,050
5,000	3,450	3,450	3,450	4,325	3,450	3,724	3,450	4,325	3,450	3,450	3,450	3,450
5,500	3,850	3,850	3,850	4,735	3,850	4,134	3,850	4,735	3,850	3,850	3,850	3,850
6,000	4,250	4,250	4,250	5,145	4,250	4,544	4,250	5,145	4,250	4,250	4,250	4,250
6,500	4,650	4,650	4,650	5,555	4,650	4,954	4,650	5,555	4,650	4,650	4,650	4,650
7,000	5,050	5,050	5,050	5,965	5,050	5,364	5,050	5,965	5,050	5,050	5,050	5,050
7,500	5,450	5,450	5,450	6,375	5,450	5,774	5,450	6,375	5,450	5,450	5,450	5,450
8,000	5,850	5,850	5,850	6,785	5,850	6,184	5,850	6,785	5,850	5,850	5,850	5,850
Total breaking weight in lbs.	5,500	8,150	6,500	3,200	5,180	3,000	3,000	2,920	5,000	5,000	5,000	5,000
Break'g weight in lbs. per sq. in.	7,555	11,631	8,933	4,230	7,055	4,320	4,089	4,089	4,040	4,040	4,040	4,040
Co-efficient of elasticity in lbs.	2,578,350	2,518,500	2,234,750	1,377,000	2,036,200	1,978,450	1,426,000	1,426,000	2,264,500	2,264,500	2,264,500	2,264,500
Time of test in minutes.	27	18	23	14	13	23	18	18	15	15	15	15

Results of tension tests on specimens 1 to 3 cut out of Douglas Fir Beam XLX. (Fig. 124.)
 Readings taken by

Loads in lbs.	1		2		3		1		2		3	
	Extr.	Rate	Extr.	Rate	Extr.	Rate	Extr.	Rate	Extr.	Rate	Extr.	Rate
100	61	0	0	0	0	0	0	0	0	0	0	0
500	59	58	58	57	57	57	57	61	50	50	78	78
500	190	183	212	190	190	190	190	190	153	153	179	235
500	320	296	315	296	296	296	296	296	279	279	276	358
800	448	384	428	422	422	422	422	422	428	428	327	490
1,000	589	520	530	544	544	544	544	544	520	520	479	620
1,200	741	619	601	632	632	632	632	632	619	619	584	738
1,400	864	730	729	759	759	759	759	759	730	730	695	881
1,600	1,008	870	909	901	901	901	901	901	890	890	795	1,018
1,800	1,128	970	1,034	1,033	1,033	1,033	1,033	1,033	1,041	1,041	898	1,208
2,000	1,248	1,090	1,151	1,151	1,151	1,151	1,151	1,240	1,140	1,142	898	1,276
2,500	1,440	1,308	1,308	1,308	1,308	1,308	1,308	1,308	1,440	1,440	1,308	1,576
2,600	1,440	1,308	1,308	1,308	1,308	1,308	1,308	1,308	1,440	1,440	1,308	1,576
3,000	1,440	1,308	1,308	1,308	1,308	1,308	1,308	1,308	1,440	1,440	1,308	1,576
3,500	1,440	1,308	1,308	1,308	1,308	1,308	1,308	1,308	1,440	1,440	1,308	1,576
4,000	1,440	1,308	1,308	1,308	1,308	1,308	1,308	1,308	1,440	1,440	1,308	1,576
4,500	1,440	1,308	1,308	1,308	1,308	1,308	1,308	1,308	1,440	1,440	1,308	1,576
5,000	1,440	1,308	1,308	1,308	1,308	1,308	1,308	1,308	1,440	1,440	1,308	1,576
5,500	1,440	1,308	1,308	1,308	1,308	1,308	1,308	1,308	1,440	1,440	1,308	1,576
6,000	1,440	1,308	1,308	1,308	1,308	1,308	1,308	1,308	1,440	1,440	1,308	1,576
6,500	1,440	1,308	1,308	1,308	1,308	1,308	1,308	1,308	1,440	1,440	1,308	1,576

7,000														45			58
7,500														50			68
8,000														89			73
8,500														98			
9,000														107			
9,500														112			
10,000														121			
10,500																	
11,000																	
11,500																	
12,000																	
Total Break- ing Weight in lbs.	11,140	12,600	10,700	11,520	12,480	9,500	14,210	16,805	16,805	22,300	8,200						
Break'g wt. in lbs. per sq. in.	15,543	17,199	14,584	16,960	18,556	14,210	14,210	16,805	16,805	22,300	8,200						
Coefficient of elasticity in lbs.	2,082,500	2,407,550	2,320,950	2,451,150	2,450,600	2,279,350	2,279,350	2,687,000	2,687,000	2,197,750							
Time of test in minutes.	18	15	28	22

Results of tension tests on specimens cut out of Douglas Fir Beam XX, (Fig. 125), and of the repeated loading of other specimens cut out of same beam.

Loads in lbs.	Readings taken by												
	Extensometer.						3						
	Forward.		Return.		Extr. Hubs.		Extr. Hubs.		Extr. Hubs.		Extr. Hubs.		
100	0	70	0	0	0	0	0	0	0	0	0	0	0
200	220	252	243	71	68	69	69	50	50	50	50	50	70
400	619	536	641	243	232	218	218	235	235	235	235	235	324
600	987	991	1,005	503	505	516	516	521	521	521	521	521	655
800	1,366	1,366	1,383	803	800	823	823	824	824	824	824	824	989
1,000	1,745	1,745	1,775	1,182	1,175	1,209	1,209	1,211	1,211	1,211	1,211	1,211	1,389
1,200	2,124	2,124	2,161	1,561	1,557	1,600	1,600	1,611	1,611	1,611	1,611	1,611	1,854
1,400	2,503	2,503	2,550	1,940	1,935	2,000	2,000	2,011	2,011	2,011	2,011	2,011	2,300
1,600	2,882	2,882	2,939	2,319	2,314	2,400	2,400	2,411	2,411	2,411	2,411	2,411	2,754
1,800	3,261	3,261	3,328	2,698	2,692	2,800	2,800	2,811	2,811	2,811	2,811	2,811	3,208
2,000	3,640	3,640	3,717	3,077	3,071	3,200	3,200	3,211	3,211	3,211	3,211	3,211	3,662
2,200	4,019	4,019	4,106	3,456	3,450	3,600	3,600	3,611	3,611	3,611	3,611	3,611	4,116
2,400	4,398	4,398	4,495	3,835	3,829	4,000	4,000	4,011	4,011	4,011	4,011	4,011	4,570
2,500	4,598	4,598	4,705	4,035	4,029	4,200	4,200	4,211	4,211	4,211	4,211	4,211	4,870
2,600	4,798	4,798	4,915	4,235	4,229	4,400	4,400	4,411	4,411	4,411	4,411	4,411	5,170
2,800	5,177	5,177	5,294	4,614	4,608	4,800	4,800	4,811	4,811	4,811	4,811	4,811	5,624
3,000	5,556	5,556	5,673	4,993	4,987	5,200	5,200	5,211	5,211	5,211	5,211	5,211	6,078
3,200	5,935	5,935	6,052	5,372	5,366	5,600	5,600	5,611	5,611	5,611	5,611	5,611	6,532

Results of tension tests on specimens cut out of Douglas Fir Beam XXI., and of the repeated loading of another specimen cut out of same Beam. (Fig. 126.)

Loads in lbs.	Readings taken by								
	1			2		3		4	
	Extensometer.			Rate	Extr.	Rate	Extr.	Rate	Extr.
	Forward.	Re-turn.	Forward.	For-ward					
100	0	65	0	0	0	0	0	0	0
200	65	113	69	105	116	113	113	113	113
400	212	291	220	291	355	349	349	349	349
600	391	498	360	455	630	600	600	600	600
800	529	571	498	620	918	880	880	880	880
1,000	663	683	626	810	1,244	1,229	1,229	1,229	1,229
1,200	806	853	775	1,011		1,539	1,539	1,539	1,539
1,400	948	918	818	1,231					
1,500						10			
1,600				1,428					
1,800	1,090	1,118	1,050	1,593					
2,000	1,239	1,199	1,199	1,731					
2,400	1,385	1,385	1,340	0					
2,500				7					
3,000				12					
3,500				17					
4,000				22					
4,500				30					
5,000				37					
5,500				42					
6,000				50					
6,500				56					
7,000				61					
7,500				70					
8,000				85					
Total break ing weights in lbs.	8,240			8,100	1,830	4,480			
Br'king wgt. in lbs. per sq. in.	11,565			11,095	2,185	6,157			
Coefficient of elasticity in lbs.	2,005,050			1,335,300	916,640	923,890			
Time of test in minutes.	44			35	11	27			

Results of tension tests on specimens cut of an old Douglas Fir stringer, Beam XXII., and of the repeated loading of another specimen cut out of the same Beam.

(Fig. 127.) Loads in lbs.	Readings taken by								
	1			2		3		4	
	Extensometer.			Rate	Extr.	Rate	Extr.	Rate	Extr.
	Forward.	Re-turn.	Forward.	For-ward					
100	0	0	0	0	0	0	0	0	0
200	79	111	141	117	90	196	196	196	196
400	231	291	292	289	376	319	319	319	319
600	389	440	439	416	518	450	450	450	450
800	539	580	579	518	649	588	588	588	588
1,000	690	730	723	635	801	713	713	713	713
1,200	872	872	881	765	801	847	847	847	847
1,400			1,030	895	929	920	920	920	920
1,600			1,161	1,023	1,077	1,096	1,096	1,096	1,096
1,800			1,310	1,169	1,205	0	0	0	0
2,000				1,304	0	2	4	4	4
2,500				9	8	5	9	9	9
3,000				13	13	9	13	13	13
3,500				20	18	16	19	19	19
4,000				24	23	23	23	23	23
4,500				30	29	30	28	28	28
5,000				40	36	36	33	33	33
5,500				46	42	42	39	39	39
6,000				50	49	49	45	45	45
6,500				55	56	56	51	51	51
7,000				60	62	60	57	57	57
7,500				67	71	68	63	63	63
8,000				72	83	75	70	70	70
8,500				80	86		78	78	78
9,000					98				
9,500									
Total break ing weight in lbs.	8,840			10,000	8,320	9,340			
Br'king wgt. in lbs. per sq. in.	12,115			13,954	11,414	13,169			
Coefficient of elasticity in lbs.	2,139,200			2,199,700	1,969,900	2,190,350			
Time of test in minutes.	17			18	14	14			

Results of tension tests on specimens cut out of Old Spruce stringer, Beam LVII. (Fig. 128.)

Loads in lbs.	1		2		3		4		5	
	Extr.	Temp.	Extr.	Temp.	Extr.	Temp.	Extr.	Temp.	Extr.	Temp.
100	0	0	0	0	0	0	0	0	0	0
200	129	130	102	109	100	100	100	100	100	100
300	262	270	224	217	286	286	286	286	286	286
400	611	570	524	317	455	455	455	455	455	455
600	855	803	592	535	619	619	619	619	619	619
1,000	1,121	1,073	1,179	818	834	834	834	834	834	834
1,200	1,442	1,303	1,330	1,330	1,017	1,017	1,022	1,022	1,022	1,022
1,400	1,660	1,520	1,416	1,340	1,060	1,060	1,169	1,169	1,169	1,169
1,600	1,927	1,787	1,672	1,596	1,239	1,239	1,358	1,358	1,358	1,358
1,800	2,000	1,860	1,800	1,724	1,289	1,289	1,396	1,396	1,396	1,396
2,000	19	18	19	19	19	19	19	19	19	19
2,500	32	32	32	31	31	31	31	31	31	31
3,000	45	45	45	46	46	46	46	46	46	46
3,500	57	57	57	56	56	56	56	56	56	56
4,000	69	69	69	67	67	67	67	67	67	67
4,500	82	82	82	81	81	81	81	81	81	81
5,000	89	89	89	89	89	89	89	89	89	89
5,500	99	99	99	99	99	99	99	99	99	99
6,000	105	105	105	105	105	105	105	105	105	105
6,500	105	105	105	105	105	105	105	105	105	105
7,000	105	105	105	105	105	105	105	105	105	105
7,500	105	105	105	105	105	105	105	105	105	105
8,000	105	105	105	105	105	105	105	105	105	105
8,500	105	105	105	105	105	105	105	105	105	105
8,500	105	105	105	105	105	105	105	105	105	105
Total breaking weight in lbs.	5,500	5,700	6,830	5,660	6,970	7,080	7,080	7,080	7,080	7,080
Breaking weight in lbs. per sq. in.	7,662	7,941	9,564	7,739	10,069	10,175	10,175	10,175	10,175	10,175
Coefficient of elasticity in lbs.	1,032,050	1,202,350	1,025,850	1,069,730	1,818,950	1,577,900	1,577,900	1,577,900	1,577,900	1,577,900
Time of test in minutes.	18	17	16	17	18	16	16	16	16	20

Results of tension tests on specimens cut out of old Spruce stringer.
Beam LX. (Fig. 129.)

Loads in lbs.	Readings taken by			
	5 EXTR.	Rate.	6 EXTR.	Rate.
100	0	0	0	0
200	54	127	20	30
400	191	276	250	250
600	344	468	415	415
800	497	652	610	610
1,000	657	870	780	780
1,100	960	0
1,200	811	950
1,300	1,040
1,400	967	0
1,500	1,040	0	5
1,600	5
1,800	5
1,900	11
2,000	9	11
2,300	18
2,400	14	17
2,700	25
2,800	20	23
3,100	34
3,200	25	29
3,500	37
3,600	31	35
3,900	45
4,000	35	41
4,200	50
4,400	40	49
4,700	48	57
4,800	54
5,000	50	57
5,400	64	63
5,500	70
6,000	80
6,500	88
Total breaking weight in lbs.	8,100	6,750	5,600
Breaking weight in lbs. p. sq. in.	11,445	10,206	8,004
Coefficient of elasticity in lbs.	1,830,650	1,547,350	1,617,450
Time of test in minutes.	22	31	22

1,903,200
1,577,900
1,848,950
1,963,350
1,025,850
1,292,350
1,032,050

16
18
17
16
17
18

Time of test in minutes.

Results of tension-tests on specimens cut out of Old Spruce Beam L.XI, and of repeatedly loading another specimen cut out of same Beam. (Fig. 130).

Readings taken by

Loads in lbs.	Extensometer.						Ruler.					
	For ward.	Re.		Re.		Sec. turn. ward.	1		3		5	
		turn.	turn.	turn.	turn.		Extr.	Rule	Extr.	Rule		Extr.
100	0	59	68	68	78	88	0	0	0	0	0	0
200	76						91	98	10	10	28	
400	224	265	255	274	263	263	233	226	170	170	212	
600	358						389	372	338	338	412	
800	492	539	526	555	535	535	527	522	475	475	570	
1,000	621						671	679	613	613	729	
1,200	774	801	801	821	834	821	819	845	759	759	881	
1,400	911						964	993	892	892	1050	
1,600	1051	1031	1074	1068	1065	1098	1106	1175	1028	1028	1198	
1,800												
2,000							5	5	4	4	132	0
2,400							1	1	1	1	11	6
2,500							11	12	13	13	15	6
2,800							17	18	19	19	22	11
3,000							22	23	25	25	22	19
3,500							27	29	31	31	27	25
4,000							32	34	37	37	33	31
4,500							38	39	43	43	38	38
4,800							41	45	50	50	44	48
5,000												
5,500							56	57	64	64	55	57
6,000												
6,400												
6,800												
7,000												
7,500												
8,000												
8,500												
8,500	8,580						6,349	6,640	6,640	6,640	7,000	
	Back. wt. in lbs.						9,157	9,724	9,724	9,724	10,000	
	Co-eff't. of elasticity in lbs.						1,999,650	1,551,850	2,070,600	2,070,600	1,506,300	
	Time of test in minutes, ...						39					

Total breaking wt. in lbs. 8,580
 Back. wt. in lbs. 9,724
 Co-eff't. of elasticity in lbs. 1,551,850
 Time of test in minutes, ... 39

Results of tension-tests on specimens cut out of a 2 in. x 4 in. Red Pine scantling, and also of the repeated loading of another specimen cut out of same scantling. (Fig. 131.)

Readings taken by

Loads in lbs.	Extr. Rule		Extr.	Extr.	Extr.	Rule		Extr.	Rule
			For-ward.	Re-turn.	For-ward	For-ward			
0					0	23		0	00
100	0			58		55		56	56
200	66			179	187	173		182	182
300	311			286		279		306	306
400	432			391	401	396		433	433
500	553			495		492		559	559
600	678			600	614	599		682	682
700	804			708		712		812	812
800	929			816	837	816		942	942
900	1053			927		925		1074	1074
1,000	1175			1035	1045	1039		1202	1202
1,200	1306			1143		1142		1355	1355
1,400	1429	0		1257	1257	1257	0	1461	0
1,600		5					5		6
1,800		12					10		12
2,000		18					14		18
2,200		21					19		22
2,400		28					23		28
2,600		30					29		33
2,800		35					33		40
3,000		41					39		45
3,200		49					43		50
3,400		52					50		55
3,600		57					52		60
3,800		62					60		69
4,000							62		74
Total brk'g weight in lbs.	9,000		9,280				9,500		
Breaking weight in lbs. per sq. in.	12,680		12,775				14,372		
Coefficient in elasticity in lbs.	2,270,850		2,354,150				2,247,350		
Time of test in min.	24		20				30		

Results of repeatedly loading specimens 2, 8 and 9 cut out of White Pine Beam XLVIII. (Fig. 131A.)
Specimen.

	2			8			9		
	0	1	2	0	1	2	0	1	2
100	92	271	274	271	271	271	256	256	256
200	263	271	274	271	271	271	256	256	256
300	420	583	591	605	593	593	501	501	501
400	583	603	591	605	593	593	501	501	501
500	719	1,075	1,075	1,075	1,075	1,075	1,027	1,027	1,027
600	912	1,075	1,075	1,075	1,075	1,075	1,027	1,027	1,027
700	1,075	1,075	1,075	1,075	1,075	1,075	1,027	1,027	1,027
800	1,075	1,075	1,075	1,075	1,075	1,075	1,027	1,027	1,027
900	1,075	1,075	1,075	1,075	1,075	1,075	1,027	1,027	1,027
1,000	1,075	1,075	1,075	1,075	1,075	1,075	1,027	1,027	1,027
1,200	1,075	1,075	1,075	1,075	1,075	1,075	1,027	1,027	1,027
1,400	1,075	1,075	1,075	1,075	1,075	1,075	1,027	1,027	1,027
1,600	1,075	1,075	1,075	1,075	1,075	1,075	1,027	1,027	1,027
1,800	1,075	1,075	1,075	1,075	1,075	1,075	1,027	1,027	1,027
Total load- ing load in lbs.	6,840	6,840	6,840	6,840	6,840	6,840	6,840	6,840	6,840
Break load in lbs.	9,321	9,321	9,321	9,321	9,321	9,321	9,321	9,321	9,321
Coefficient of elasticity in lbs.	1,676,200	1,676,200	1,676,200	1,676,200	1,676,200	1,676,200	1,676,200	1,676,200	1,676,200

Specimens 2 and 8 failed at two sections simultaneously. Specimen 8, after the reading indicated by a *, was allowed to rest under the minimum load of 400 lbs. for an interval of 24 hours. When the loading was resumed the reading was 90324 in

Results of testing specimens 1 and 2 cut out of Red Pine Beam XXXI, and of repeatedly loading specimens 2 and 3 cut out of same beam. (Fig. 121B.)

	Measurements taken by Extensometer.								
	1	2	2	1	2	2	1	2	3
100 lbs.	0	0	0	0	0	0	0	0	0
200	77	69	111	66	92	329	327	310	346
300	215	259	371	190	290	329	327	310	346
400	349	478	571	313	489	518	518	518	539
500	478	604	705	437	624	653	653	653	689
600	604	735	836	561	759	788	788	788	828
800	836	964	1,065	884	1,005	1,087	1,087	1,102	1,113
1,000	1,065	1,194	1,229	1,005	1,087	1,102	1,102	1,113	1,117
1,200	1,194	1,323	1,358	1,194	1,276	1,291	1,291	1,306	1,311
1,400	1,323	1,452	1,487	1,323	1,405	1,420	1,420	1,435	1,440
1,600	1,452	1,581	1,616	1,452	1,534	1,549	1,549	1,564	1,569
1,800	1,581	1,710	1,745	1,581	1,663	1,678	1,678	1,693	1,698
Total loads, lbs.	8,160	6,928	4,620	5,916	5,592	8,000	6,700	6,700	6,700
Break, 2 wgt. in lbs. per sq. in.	11,825	9,378	6,271	10,889	8,000	8,000	3,208	3,208	3,208
Coefficient of elasticity in lbs.	1,500,200	1,421,900	1,237,500	2,158,800	1,452,200	1,452,200	1,953,100	1,953,100	1,953,100

SHEARING STRENGTH.

In the experiments, to determine the shearing strength of timbers, considerable difficulty was found in preparing suitable test-pieces which would not at the same time be liable to a large bending action. Blocks were prepared as shown by sketches A, B and C; but unless the sides were sufficiently strongly clamped, as in Fig. A, the specimens almost invariably opened at M, under an effect chiefly due to bending. The clamping, again, introduced a compression, which rendered it impossible to obtain the true shearing stress.

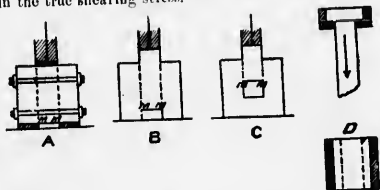

After a number of experiments, more satisfactory and reliable results were obtained by preparing test-pieces as shown by Figs. E and D. The bending action is by no means eliminated, and, generally speaking, it is practically impossible to frame timber joints subjected to a pure shear only. The shearing strengths, which are of importance, are the resistances along planes tangential and radial to the annular rings. An examination of the test-pieces shows that the shears are invariably along these planes.

Thus it will be observed that in the tangential shears, the fibre, both hard and soft, is sheared radially, in the radial shears tangentially, and invariably through the soft fibre.

With test-pieces of the form shown by Fig. D, the shearing strengths along the tangential and radial planes are obtained, while the compound shearing strength, which may be considered as the resultant of the tangential and radial shears, is obtained with the test-pieces of the form shown by Fig. E.

The following Tables give the results of experiments carried out with test-pieces and holders of the form described:—

TABLE OF THE TANGENTIAL, RADIAL AND COMPOUND SHEARING STRENGTHS OF DOUGLAS FIR SPECIMENS CUT OUT OF THE SAME BEAM.

Specimen.	Shearing stress per sq. in. in a direction tangential to the annular rings.	Specimen.	Shearing stress per sq. in. in a direction at right angles to the annular rings.	Specimen.	Compound shears.
No. 1	553	No. 3	560	*No. 13	471
No. 2	568	No. 5	484	*No. 14	536
No. 4	441	No. 7	544	No. 16	629
No. 6	555	No. 8	480	No. 16	657
No. 10	454	No. 9	436		
No. 11	415	No. 12	480		

TABLE OF THE COMPOUND SHEARING STRENGTHS OF DOUGLAS FIR AND RED PINE SPECIMENS.

Douglas Fir.		Red Pine.	
Specimen.	Shearing strength per square inch.	Specimen.	Shearing strength per square inch.
No. 1	802 lbs.	No. 1	648 lbs.
No. 2	727 "	No. 2	553 "
No. 3	886 "	No. 3	572 "
No. 4	795 "	No. 4	570 "
No. 5	706 "	No. 5	731 "
No. 6	649 "	No. 6	534 "
No. 7	746 "	No. 7	671 "
No. 8		No. 8	698 "
		No. 9	740 "
		No. 10	757 "

Not being altogether satisfied with these results, as the test-pieces did not seem to be of sufficient size to give results which could be considered of standard practical value, new holders, with spherical seats, were designed, and are shown in Fig. F.

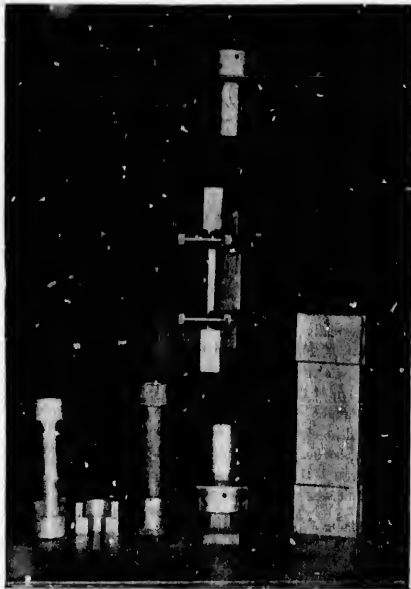

E F G

With these holders, tests can now be made upon specimens in which the shearing surface has a width of 8 ins. and a depth limited by the tensile strength of the timber, the maximum shearing area being 96 sq. inches. The web of the specimens is usually about .7 in. in thickness, so that the depth should not exceed $.35 \frac{1}{2} t$ being the tensile and s the shearing strengths in lbs. per sq. in. The depth of the shoulder forming the bearing for the pressure required to produce the shear is about $\frac{1}{2}$ inch, and is made of only sufficient sectional area to resist failure by compression, as the deeper the shoulder the greater will be the bending action introduced.

From the Tables giving the results of the shearing experiments, the following inferences may be drawn:

a. The shearing strength of the timbers is much less near the heart than at a distance from the heart.

b. Generally speaking, the shearing strength increases with the weight per cubic foot.

c. The shearing strength increases with the density of the annular rings, or rather with the proportion of hard to soft fibre.

d. A failure sometimes occurs, for which it is difficult to find a complete explanation.

For example, the two specimens from Beam X, and designated in the Table by a *, were precisely similar in dimensions and in weight, and also occupied precisely similar positions relatively to the heart in the stick from which they were cut. One of these specimens failed under a shear of 470.24 lbs. per sq. in., and the other under a shear of 301.84 lbs. per sq. in., so that the shearing strength of the latter was more than 35 per cent. less than that of the stronger specimen. A careful examination of the surfaces of fracture showed no visible difference in the specimens, and the only possible conclusion to be drawn seems to be either that one of the

specimens
deficient
specimens
parallel
have
e.
Douglas
according
to the
In
circular
shear
sq.
full
tion
are



Fig 13



Fig 14

specimens might have been drier than the other, and was therefore deficient in the element of water, or that the shoulders of the weaker specimen, at the end at which the failure occurred, were not out very parallel with each other, and thus the greater part of the load might have been concentrated on one side.

c. As a result of the experiments, the average shearing strength of Douglas Fir in lbs. per square inch is 411.61, 377.14 or 403.605 according as the plane of shear is tangential, at right angles, or oblique to the annular rings.

In practice, therefore, it will be safe to adopt as the average coefficients of shearing strength for Douglas Fir. 400 lbs. per sq. inch for shears tangential and oblique to the annular rings, and 375 lbs. per sq. inch for shears at right angles to the annular rings.

Note.—The numbers in brackets at the end of the total shears in the following Table correspond to the numbers in the diagrammatic sections, and indicate the position in the stick from which the specimens are taken. The letter H designates a specimen taken from the heart.

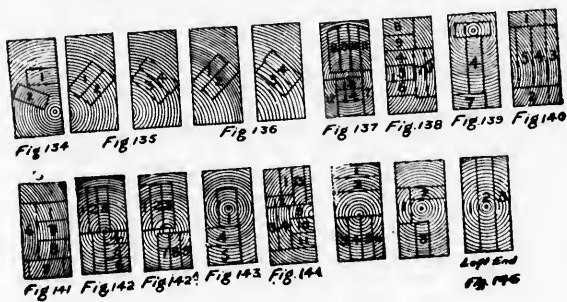

15,840 (3)	424.70	14,920 (1)	357.18
15,840 (4)	447.79	15,350 (1)	367.07
15,840 (5)	428.80	15,200 (2)	334.20
15,600 (2)	428.77	14,610 (2)	350.55
Average = 432.22		Average = 352.84	

BOUGLAS FIR—Continued.

Beam.	Tangential.		Radial.		Oblique.		Av. weight in lbs Per cub. ft.
	Total.	Per sq. in.	Total.	Per sq. in.	Total.	Per sq. in.	
XV (Fig. 136c.)	19,280 (3)	477.60	14,960 (1)	369.49			36.73
	17,176 (3)	423.00	14,656 (2)	401.69			
	16,170 (4)	420.60	17,914 (2)	431.56			
	16,926 (4)	437.40	16,650 (2)	387.31			
	Average = 439.50		Average = 397.46		15,495 (7)	359	
XVIII (Fig. 137.)	15,272 (14)	446.55			15,600 (8)	411.9	
					13,120 (9)	447.	
					14,840 (12)	482.5	
					2,393 (13)	4.2	
					17,180 (11)	380.7	
XIX (Fig. 138.)					14,720 (9)	377.5	
					11,225 (9)	327.1	
					19,420 (10)	322.1	
	Average = 446.55				Average = 400.15		
	16,040 (6)	409.1	14,130 (4)	375.7	14,470 (5)	393.2	
XX (Fig. 139.)	20,390 (7)	422.6	14,220 (6)	388.9	20,830 (8)	442.	38.4
	18,410 (13)	395.3	14,290 (7)	411.8	17,200 (9)	371.	
	19,660 (8)	340.	15,700 (4)	414.6	15,860 (5)	382.7	
	18,865 (7)	416.5	15,200 (5)	418.5	15,300 (6)	437.6	
	Average = 404.90		Average = 401.90		Average = 401.3		
XXI (Fig. 140.)	20,760 (13)	440.8					
	21,930 (7)	368.5	15,855 (4)	276.7			
	20,635 (7)	445.9	14,270 (1)	252.9			
	21,190 (7)	369.4	17,639 (4)	378.2			
	26,050 (7)	451.1	19,040 (4)	330.6			
Average = 397.0		Average = 309.37					
18,760 (5)	394.9	16,800 (4)	271.9			292.1	
17,400 (2)	307.8	14,900 (1)	271.9	16,050 (1)			
17,800 (2)	394.	16,560 (3)	307.1				
Average = 350.60		Average = 290.43					

OLD DOUGLAS FIR.

Beam.	Tangential.		Radial.		Oblique.		Av. wght in lbs Per cub. ft.
	Total.	Per sq. in.	Total.	Per sq. in.	Total.	Per sq. in.	
XXII..... (Fig. 141)	14,220 (1) 13,370 (5) Average = 302.00	314. 287.0 333.0 Average = 310.00	12,175 (7) 14,630 (8) Average = 310.00	287.0 333.0 Average = 310.00	17,150 (9) Average = 371.	371. Average = 371.	31.33
XXXI.....	20,780 20,850 18,740 18,400 Average = 392.77	430.22 (1) 431.67 (1) 389.0 392.9 Average = 392.77	13,020 (H) 18,600 18,680 19,270 Average = 353.65	379.59 314.4 347.4 354.2 Average = 353.65	20,680 (H) 21,900 (H) 18,620 (H) 18,690 (H) Average = 313.5	331. 344. 293. 286. Average = 313.5	33.71
From 2 ins. x 4 ins. plank.....							
XVIII..... (Fig. 145 and 145a.)	22,440 (1) 20,565 (2) 16,160 (1) 16,045 (2) Average = 382.37	408.69 371.97 430.67 317.96 Average = 382.37	12,120 (7) 11,630 (7) Average = 272.99	270.69 275.30 Average = 272.99	14,300 (3) 14,220 (5) 18,505 (6) Average = 363.68	364.80 373.89 352.35 Average = 363.68	31.53
XVII..... (Fig. 142a.)	12,100 (6)	386.87	12,975 (3) 11,390 (8)	148.96 108.88	8,140 (4) 9,280 (7) 13,460 (7)	403.05 117.85 404.64	28.37
LX..... (Fig. 142)	16,650 (4) 14,200 (5) 16,400 (5) Average = 315.16	368.87 302.7 297.4 Average = 315.16	12,480 (3) Average = 428.32	428.32	12,480 (5) 17,130 (1) 16,830 (3)	322.00 292.33 283. Average = 287.5	31.33
LXI..... (Fig. 144.)	13,100 (3)	329.1	14,800 (12) 14,840 (10) 12,470 (9) Average = 362.41	460.73 314.6 312 Average = 362.41	14,000 (12) 12,820 (11) 13,450 (2) Average = 380.77	436.78 299.1 404.64 Average = 380.77	28.6

N. B.—I wish to express my acknowledgment of the help given to me by Mr. C. B. Smith, M.A., in carrying on many of the experiments and in checking the calculations. I have also been ably assisted by Mr. Withycombe, the foreman of the Laboratories, who has devised many mechanical devices which have greatly facilitated the work.

