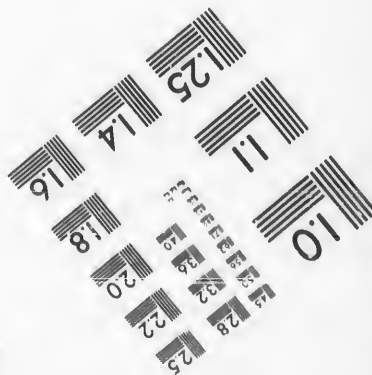
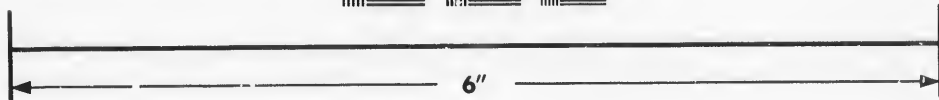
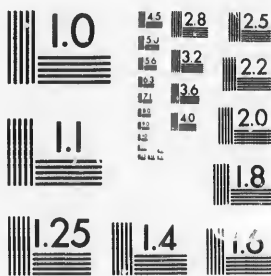

**IMAGE EVALUATION
TEST TARGET (MT-3)**



**Photographic
Sciences
Corporation**

23 WEST MAIN STREET
WEBSTER, N.Y. 14580
(716) 872-4503

**CIHM/ICMH
Microfiche
Series.**

**CIHM/ICMH
Collection de
microfiches.**

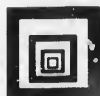

Canadian Institute for Historical Microreproductions / Institut canadien de microreproductions historiques

© 1987

Technical and Bibliographic Notes/Notes techniques et bibliographiques

The Institute has attempted to obtain the best original copy available for filming. Features of this copy which may be bibliographically unique, which may alter any of the images in the reproduction, or which may significantly change the usual method of filming, are checked below.

L'Institut a microfilmé le meilleur exemplaire qu'il lui a été possible de se procurer. Les détails de cet exemplaire qui sont peut-être uniques du point de vue bibliographique, qui peuvent modifier une image reproduite, ou qui peuvent exiger une modification dans la méthode normale de filmage sont indiqués ci-dessous.

- Coloured covers/
Couverture de couleur
- Covers damaged/
Couverture endommagée
- Covers restored and/or laminated/
Couverture restaurée et/ou pelliculée
- Cover title missing/
Le titre de couverture manque
- Coloured maps/
Cartes géographiques en couleur
- Coloured ink (i.e. other than blue or black)/
Encre de couleur (i.e. autre que bleue ou noire)
- Coloured plates and/or illustrations/
Planches et/ou illustrations en couleur
- Bound with other material/
Relié avec d'autres documents
- Tight binding may cause shadows or distortion along interior margin/
La reliure serrée peut causer de l'ombre ou de la distorsion le long de la marge intérieure
- Blank leaves added during restoration may appear within the text. Whenever possible, these have been omitted from filming/
Il se peut que certaines pages blanches ajoutées lors d'une restauration apparaissent dans le texte, mais, lorsque cela était possible, ces pages n'ont pas été filmées.
- Additional comments:
Commentaires supplémentaires:

- Coloured pages/
Pages de couleur
- Pages damaged/
Pages endommagées
- Pages restored and/or laminated/
Pages restaurées et/ou pelliculées
- Pages discoloured, stained or foxed/
Pages décolorées, tachetées ou piquées
- Pages detached/
Pages détachées
- Showthrough/
Transparence
- Quality of print varies/
Qualité inégale de l'impression
- Includes supplementary material/
Comprend du matériel supplémentaire
- Only edition available/
Seule édition disponible
- Pages wholly or partially obscured by errata slips, tissues, etc., have been refilmed to ensure the best possible image/
Les pages totalement ou partiellement obscurcies par un feuillet d'errata, une pelure, etc., ont été filmées à nouveau de façon à obtenir la meilleure image possible.

This item is filmed at the reduction ratio checked below/
Ce document est filmé au taux de réduction indiqué ci-dessous.

10X	14X	18X	22X	26X	30X
<input type="checkbox"/>	<input type="checkbox"/>	<input type="checkbox"/>	<input checked="" type="checkbox"/>	<input type="checkbox"/>	<input type="checkbox"/>
12X	16X	20X	24X	28X	32X

The copy filmed here has been reproduced thanks to the generosity of:

D. B. Weldon Library
University of Western Ontario
(Regional History Room)

The images appearing here are the best quality possible considering the condition and legibility of the original copy and in keeping with the filming contract specifications.

Original copies in printed paper covers are filmed beginning with the front cover and ending on the last page with a printed or illustrated impression, or the back cover when appropriate. All other original copies are filmed beginning on the first page with a printed or illustrated impression, and ending on the last page with a printed or illustrated impression.

The last recorded frame on each microfiche shall contain the symbol \rightarrow (meaning "CONTINUED"), or the symbol ∇ (meaning "END"), whichever applies.

Maps, plates, charts, etc., may be filmed at different reduction ratios. Those too large to be entirely included in one exposure are filmed beginning in the upper left hand corner, left to right and top to bottom, as many frames as required. The following diagrams illustrate the method:

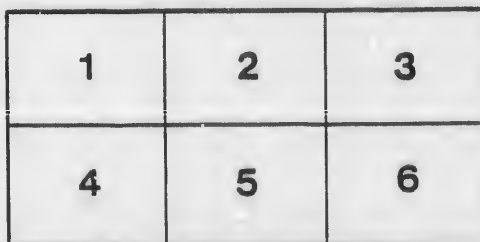
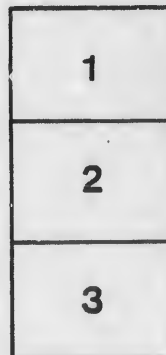
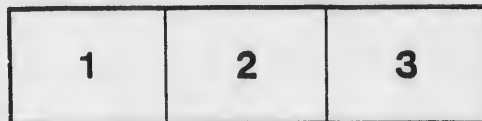

L'exemplaire filmé fut reproduit grâce à la générosité de:

D. B. Weldon Library
University of Western Ontario
(Regional History Room)

Les images suivantes ont été reproduites avec le plus grand soin, compte tenu de la condition et de la netteté de l'exemplaire filmé, et en conformité avec les conditions du contrat de filmage.

Les exemplaires originaux dont la couverture en papier est imprimée sont filmés en commençant par le premier plat et en terminant soit par la dernière page qui comporte une empreinte d'impression ou d'illustration, soit par le second plat, selon le cas. Tous les autres exemplaires originaux sont filmés en commençant par la première page qui comporte une empreinte d'impression ou d'illustration et en terminant par la dernière page qui comporte une telle empreinte.

Un des symboles suivants apparaîtra sur la dernière image de chaque microfiche, selon le cas: le symbole \rightarrow signifie "A SUIVRE", le symbole ∇ signifie "FIN".

Les cartes, planches, tableaux, etc., peuvent être filmés à des taux de réduction différents. Lorsque le document est trop grand pour être reproduit en un seul cliché, il est filmé à partir de l'angle supérieur gauche, de gauche à droite, et de haut en bas, en prenant le nombre d'images nécessaire. Les diagrammes suivants illustrent la méthode.

VOT

Va

VOTERS' LIST, 1882,

MR

MUNICIPALITY OF THE

Village of Glencoe.

'THE TRANSCRIPT' PRINT, GLENCOE.

Part I.—Persons entitled to vote at BOTH Municipal Elections
and Elections to the Legislative Assembly.

<i>No. on Roll.</i>	<i>Name.</i>	<i>Lot.</i>	<i>Con. Block or Street.</i>	<i>owner</i>	<i>tenant</i>	<i>No. on Roll.</i>
	300 Adair, James	sub 3 & 9 pts $\frac{1}{2}$ 24	Con. 1, Ekf.	owner		J 20
J 181	Adams, Elisha	pts 1 and 2	block A, E. s.	owner		J 261
	"	1 and 2	block F, E. s.	owner		J 301
J 110	Adams, Samuel	33	McKellar survey	owner		J 229
J 159	Aldred, Frederick	9 and 10	block D, E. s.	owner		J 126
J 160	Aldred, Robert	9 and 10	block D, E. s.	owner		J 111
J 129	Allon, William	1	Dean survey	owner		J 220
	165 Barclay, Matthew F.	s $\frac{1}{2}$ 2	block C, E. s.	tenant		J 51
	28 Bartlett, James W.	pts 6 and 7	block O, E. s.	owner		J 322
J 309	Bartlett, Harmony	2	block B, M. s.	tenant		J 213
J 148	Blackburn, Stephen	pt s $\frac{1}{2}$ lot 1	Con. 2, Mosa	tenant		J 80
J 2	Blackwell, Edward A.	2	block C, M. s.	tenant		J 166
J 118	Bousfield, George	1 and 2	block N, E. s.	tenant		J 270
J 16	Bright, Edward J.	4	block B, E. s.	tenant		J 305
J 134	Brennan, Richard	8	block D, E. s.	owner		J 306
	30 Brodie, Hugh	n $\frac{1}{2}$ 2	block D, E. s.	owner		J 142
J 190	Butler, John C.	4	block C, E. s.	tenant		J 55
	183 Berrington, Chas.	G. W. R'y property		tenant		J 288
	89 Campbell, Alex. B.	3	block D, E. s.	owner		J 108
J 45	Campbell, Wm. H.	1 and 6	block D, M. s.	owner		
J 228	Campbell, Alexander	51 and 52	McKellar survey	owner		
J 12	Campbell, Archibald	pt s $\frac{1}{2}$ 5	block D, E. s.	tenant		62
J 273	Campbell, John W.	n $\frac{1}{2}$ s $\frac{1}{2}$ 23	Con. 2, Ekf.	owner		298
	"	n $\frac{1}{2}$ 5	block C, E. s.	owner		J 207
	116 Cameron, Duncan	5	block A, E. s.	tenant		J 208
J 33	Clanahan Andrew	pt n $\frac{1}{2}$ 2	block D, E. s.	tenant		J 152
	"	17, 18, 19 and 20	McKellar survey	owner		J 183
J 61	Clanahan, Robert	3 and 8	block C, E. s.	tenant		J 99
	307 Coad, Richard jr.	43	McKellar survey	owner		J 144
	117 Cogle, Horace R.	1 and 2	block N, E. s.	owner		J 2
J 264	Cook, W. R.	10	block B, M. s.	tenant		J 2
J 274	Corbett, James	w $\frac{1}{2}$ s $\frac{1}{2}$ 23	Con. 2, Ekf.	tenant		J 2
J 64	Corbett, James	2, 3 and pt of 10	block A, E. s.	tenant		J 6
	"	19	block F, E. s.	owner		J 20
	66 Corbett, Benjamin	n $\frac{1}{2}$ 2	block C, E. s.	tenant		J 7
	321 Cornsil, George	pt s $\frac{1}{2}$ o $\frac{1}{2}$ 1	Con. 1, Mosa	owner		J 21
	"	4	block J, E. s.	owner		
	192 Couse, George	5 and 12	block A, E. s.	owner		
J 153	Creighton, Edmund	9	block F, E. s.	tenant		
	"	1	block A, E. s.	tenant		

No. on Roll.	Name.	Lot.	Con. Block or Street.	
J 261	Crook, Edwin G.	pt 1 and 2	block G, M. s.	tenant
J 301	Crothers, Alexander	sub 3 & 9, pt s $\frac{1}{2}$ 24	Con. 1, Ekf.	tenant
	"	1	Dean survey	owner
J 20	Cryderman, William	s $\frac{1}{2}$ e $\frac{1}{2}$ 23	Con. 2, Ekf.	tenant
J 254	Currie, Nathaniel, sr.	pt n $\frac{1}{2}$ 24	Con. 1, Ekf.	owner
J 255	Currie, Nathaniel, jr.	pt n $\frac{1}{2}$ 24	Con. 1, Ekf. farmer's son	tenant
J 125	Currie, Robert, sr.	31 and 32	McKellar survey	owner
J 220	Currie, James	1	block F, E. s.	owner
	"	8	block A, E. s.	owner
J 229	Darvill, Robert J.	52	McKellar survey	tenant
J 126	Darvill, William A.	31 and 32	McKellar survey	tenant
J 111	Davidson, Francis	11 and 12	block B, M. s.	owner
	"	4	block H, E. s.	owner
J 51	Davidson, Robert H.	1	block E, E. s.	tenant
J 322	Dean, Michael	w $\frac{1}{2}$ s $\frac{1}{2}$ 24	Con. 1, Ekf.	owner
J 213	Dickie, Andrew	2	block O, E. s.	owner
J 80	Dixon, Hugh C.	4 and 5	block P, E. s.	owner
	"	n $\frac{1}{2}$ 5	block C, E. s.	tenant
J 166	Dobie, George	1	block C, E. s.	owner
J 270	Dobie, William M.	2	block K, E. s.	owner
J 305	Dobie, David	4	McKellar survey	owner
J 306	Dobie, Alexander	4	McKellar survey	tenant
	"	5	Dean survey	tenant
J 142	Donnelly Robert	4	block F, E. s.	tenant
J 55	Draisey, George	5 and 6	McKellar survey	tenant
J 288	Eddie, Alexander	59, 60, 61 and 62	McKellar survey	owner
J 108	Evans, Thomas W.	9	block N, E. s.	owner
	"	5	block B, M. s.	tenant
	62	Ferguson, Duncan A.	block K, E. s.	owner
	"	3 and 8	block C, E. s.	tenant
	298	Fillmore, Charles	McKellar survey	tenant
J 207	Finlayson, Alexander	27	McKellar survey	owner
J 208	Finlayson, John	49 and 50	McKellar survey	occup.
J 152	Finlayson, Duncan	49 and 50	McKellar survey	owner
J 189	Fleming, Robert	9	block F, E. s.	owner
J 96	Foster, John Y.	4	block C, E. s.	tenant
J 149	Foy, Joseph	29 and 47	McKellar survey	owner
J 21	Fryer, Geo. J.	44	Dean survey	owner
J 22	Fryer, John P.	6 and 7	block J, E. s.	owner
J 68	Francis, Edward K.	7	block K, E. s.	owner
	"	64 and 65	McKellar survey	tenant
J 204	Galbraith, Neil	7	block C, M. s.	owner
J 79	Gardiner, James	9 and 10	block J, E. s.	owner
J 210	Gordon, William W.	4	block J, E. s.	tenant
	"	3 and 4	block G, E. s.	owner

VOTERS' LIST, 1882. — MUNICIPALITY OF GLENCOE.

No. on Roll.	Name.	Lot.	Con. Block or Street.	
J 140	Goulding, Henry	2 and 3	block F, E. s.	tenant
J 240	Graham, Alexander	12	McKellar survey	owner
J 128	Graham, John C.	4	block E, M. s.	owner
J 242	Graham, Donald	11	McKellar survey	owner
J 132	Greeves, James	1	block K, E. s.	owner
J 87	Griffith, Eli	56, 57 and 58	McKellar survey	tenant
	"	2	Dean survey	owner
	"	5	Dean survey	owner
	Guy, Thomas			
	95 Hammond, William	pt e $\frac{1}{2}$ n $\frac{1}{2}$ 24	Con. 1, Ekf.	owner
J 233	Harris, James	14 and 15	McKellar survey	owner
	"	pt 2 and 3	McKellar survey	owner
J 234	Harris, George	14 and 15	McKellar survey	owner
	"	28	McKellar survey	owner
	34 Harrison, George M.	s $\frac{1}{2}$ 1	block D, E. s.	owner
	"	5	block J, E. s.	owner
J 172	Heaman, Robert	1	block C, E. s.	tenant
J 171	Hindson, William	1	Liock C, E. s.	tenant
J 71	Hodge William	69	McKellar survey	tenant
J 218	Huston, George	10	block O, E. s.	owner
J 247	Huston, Jacob	5	block O, E. s.	owner
J 248	Huston, Edmund T.	3	block M, E. s.	owner
J 54	Huston, Samuel G.	5 and 6	McKellar survey	owner
J 77	Hopkins, Thomas	22	McKellar survey	tenant
J 156	Howard, Robert F.	1	block A, E. s.	tenant
	198 Jones, William	23, 24, 41 and 42	McKellar survey	owner
	"	5, pt s $\frac{1}{2}$ 24	Con. 1, Ekf.	owner
	121 Kapelle, Stephen	1	block O, E. s.	tenant
J 58	Kennedy, Angus	1	block B, M. s.	tenant
J 227	Knox, Patrick	4, pt s $\frac{1}{2}$ 24	Con. 1, Ekf.	tenant
	"	pt s $\frac{1}{2}$ 24	Con. 1, Ekf.	owner
J 14	Leitch, Malcolm	7 and pt 2	block D, E. s.	owner
J 15	Leitch, Colin	4	block B, E. s.	owner
J 249	Leitch, Dugald	pt w $\frac{1}{2}$ n $\frac{1}{2}$ 1	Con. 1, Mosa	owner
J 250	Leitch, John A.	pt n $\frac{1}{2}$ n $\frac{1}{2}$ 1	Con. 1, Mosa	tenant
J 120	Lethbridge, George	1	block O, E. s.	owner
J 46	Lindsay, Alex.	1 and 6	block D, M. s.	owner
J 93	Lumley, William G.	5	block D, M. s.	owner
J 184	Lynn, James	G. W. R. property		tenant
J 72	Marshall, Edward	16, 17 and 18	block P	owner
J 94	Middlemiss, Eli	pt e $\frac{1}{2}$ n $\frac{1}{2}$ 24	Con. 1, Ekf.	owner
J 113	Miller, Henry	48	McKellar survey	owner
J 283	Mortimer, William J.	53	McKellar survey	owner
J 18	Mullins, William J.	s $\frac{1}{2}$ 2	block D, E. s.	tenant

No. on Roll.	Name.	Lot.	Con. Block or Street.	
217	McAlpine, Dugald	16 and 17	block E, E. s.	owner
43	McAlpine, John	3	block H, E. s.	owner
69	McAlpine, James	64 and 65	McKellar survey	tenant
J 99	McAlpine, Peter J.	1 and 7	block B, M. s.	owner
154	McAlpine, Malcolm J.	1	block A, E. s.	owner
J 290	McCallman, John	59, 60, 61 and 62	McKellar survey	tenant
272	McCallum, Neil	9 and 15	block B, M. s.	owner
J 78	McCracken, John	s $\frac{1}{2}$ s $\frac{1}{2}$ 24	Con. 2, Ekf.	owner
J 23	McCracken, Isaac	7	block K, E. s.	tenant
J 81	McCreery, Samuel	parts 5, 9 and 10	block C, E. s.	owner
	"	19 and 20	Dean survey	owner
147	McDonald, A. P.	pts $\frac{1}{2}$ 1	Con. 2, Mosa	owner
260	McDonald, Wm. D.	1 and 2	block G, M. s.	owner
J 175	McDonald, Peter	43	Dean survey	owner
279	McEachron, Archibald	9, 10 and 11	Dean survey	owner
309	McIntosh, John	2	block B, M. s.	owner
281	McIntyre, Malcolm	44	McKellar survey	owner
59	McIntyre, Duncan	3	block B, M. s.	owner
J 221	McIntyre, John	9	block A, E. s.	owner
	"	2, part s $\frac{1}{2}$ 24	Con. 1, Ekf.	owner
J 83	McIntyre, James	4	block D, M. s.	owner
J 90	McKay, Hugh	part 3	block D, E. s.	tenant
J 148	McKellar, P. D.	30	McKellar survey	tenant
	"	1 and 6	block C, M. s.	joint own.
J 259	McKellar, Rando'ph R.	1 and 6	block C, M. s.	tenant
104	McKellar, John	1, 2 and 3	block P. E. s.	owner
J 7	McKellar, Archibald	4	block C, M. s.	owner
J 6	McKenzie, Angus	2	block C, M. s.	tenant
	"	8 and 9	block O, E. s.	owner
J 256	McKenzie, Kenneth	cen. pt w $\frac{1}{2}$ of n $\frac{1}{2}$ 23	Con. 1, Ekf.	owner
145	McKenzie, Murdock	30	McKellar survey	owner
J 125	McLachlin, John	3	block J, E. s.	owner
36	McLachlin, Hugh	8	block J, E. s.	owner
131	McLean, Angus	pts $\frac{1}{2}$ 24	Con. 1, Ekf.	owner
J 224	McLellan, Archibald	10	block F, E. s.	owner
	"	w $\frac{1}{2}$ n $\frac{1}{2}$ 1	Con. 1, Mosa	owner
J 257	McMillan, John P.	16, 17 & 32 g'n store	Dean survey	owner
265	McMullen, Thomas	5	block B, M. s.	owner
63	McNeil, John	2, 3 and 10	block A, E. s.	owner
	"	64 and 65	McKellar survey	owner
J 84	McNeil, Hector	4	block D, M. s.	tenant
	"	n $\frac{1}{2}$ 5	block C, M. s.	tenant
J 284	McNeil, Hugh B.	53	McKellar survey	tenant
J 60	McRae, John R.	3 and 8	block C, E. s.	owner
J 115	McRae, Donald B.	6	block D, E. s.	owner
J 176	McRae, Donald sr.	1, 2 and 3	block B, E. s.	owner
J 180	McRae, Donald, jr.	6	block C, E. s.	owner
J 177	McRae, John D.	2	block B, E. s.	tenant

No. on Roll.	Name.	Lot.	Con. Block or Street.	owner
J 179	McRae, Alexander	7	block C, E. s.	owner
297	McRae, Donald	27	McKellar survey	owner
130	McVicar, Archibald	16 and 21	McKellar survey	owner
144	Nash, Henry	55	McKellar survey	owner
324	Newport, William	25 and 26	Dean survey	owner
127	Nichol, James	6 and 46	Dean survey	owner
112	Niger, Benjamin	11	block B, M. s.	tenant
J 24	Oldrieve, John	6 and 7	block E, E. s.	owner
49	Ollis, William	pt 3	block D, M. s.	owner
J 291	Orrange, John	45	McKellar survey	owner
196	Orrange, George	6, 7, 11, 13 and 14	block A, E. s.	owner
J 173	Otton, Demas	3	block-O	owner
J 243	Paine, Wm. W.	11	McKeilar survey	tenant
"	"	1	McKellar survey	owner
223	Parks, William B.	7	block F	occup.
J 262	Parker, Daniel C.	pt 1 and 2	block G, M. s.	tenant
J 114	Parrott, George	48	McKellar survey	tenant
J 281	Peachy, Josiah	pt s $\frac{1}{2}$ lot	Mosa	tenant
315	Pool, John	14 and 15	block E, E. s.	joint own.
316	Pool, James	14 and 15	block E, E. s.	joint own.
J 42	Rathburn, Isaac	pts 9 and 10	block C, E. s.	owner
J 8	Ritchie, James	4	block C, M. s.	tenant
J 122	Richardson, George	10	block N, E. s.	owner
J 10	Rodgers, William G.	4	block C, M. s.	tenant
J 219	Rodgers, William S.	10	block O, E. s.	tenant
"	"	4	block C, M. s.	tenant
J 29	Roome, Joseph E.	pt u $\frac{1}{2}$ 2	block D, E. s.	tenant
"	"	pt 6 and 7	block O, E. s.	tenant
J 195	Ryckman, Cornelius	5	block A, E. s.	tenant
J 75	Sara, John	s $\frac{1}{2}$ 2	block A, M. s.	tenant
J 107	Scott John	8	block B, M. s.	owner
J 214	Shanks, Frederick	2	block O, E. s.	tenant
J 1	Slater, Charles-B.	2	block C, M. s.	owner
"	"	59, 60, 61 and 62	McKellar survey	tenant
J 97	Simpson, James	27	McKellar survey	tenant
293	Simpson, John	34, 35 and 36	McKellar survey	owner
101	Simpson, John	7 and 42	Dean survey	owner
86	Simpson, Wm. J.	56, 57 and 58	McKellar survey	owner
J 158	Simpson, Wm. H.	pts 1, 2 and 5	block A, M. s.	tenant
232	Skill, Peter	17	McKellar survey	tenant
251	Smith, James S.	24	Dean survey	owner
56	Smith, John, sr.	4	block B, M. s.	owner
J 57	Smith, John, jr.	4	block B, M. s.	tenant

No. on Roll.	Name.	Lot.	Con. Block or Street.	
J 252	Smith, John D.	24	Dean survey	tenant
J 230	Stevenson, James	8	Dean survey	owner
J 25	Steinhoff, Finlay	6	block K, E. s.	owner
J 139	Stinson, James, sr.	2 and 3	block F, E. s.	owner
j 206	Stitt, John	22	Dean survey	tenant
38	Stuart, Alexander	s $\frac{1}{2}$ 1	block D, E. s.	tenant
j 36	Sutherland, Arthur	s $\frac{1}{2}$ 1	block D, E. s.	tenant
j 137	Swaisland, Wilmot	4	block C, E. s.	owner
	"	6, 7 and pt 8	block H, E. s.	owner
194	Swaisland, Ernest C.	pt 8, 9 and 10	block H, E. s.	owner
	"	1 and 2	block G, E. s.	joint own.
13	Symes, William	4	block D, E. s.	owner
j 246	Tait, John	3	block C, M. s.	owner
	"	4	block O, E. s.	owner
J 32	Tait, Joseph M.	pt n $\frac{1}{2}$ 2	block D, E. s.	tenant
73	Tait, William	s $\frac{1}{2}$ 2	block A, M. s.	joint own.
74	Tait Richard	s $\frac{1}{2}$ 2	block A, M. s.	joint own.
47	Thomas, Stephen	8	block N, E. s.	owner
J 241	Thomson, Daniel	12	McKellar survey	tenant
j 17	Toon, Matthew	s $\frac{1}{2}$ 2	block D, E. s.	owner
	"	s $\frac{1}{2}$ e $\frac{1}{2}$ 23	Con. 2, Ekf.	owner
50	Urquhart, Alex.	1	block E, E. s.	owner
j 167	Vail, William A.	1	block C, E. s.	tenant
J 168	Vail, Byron J.	1	block C, E. s.	tenant
150	Walker, Joseph	54 38 39 71 72 74 75	McKellar survey	owner
j 287	Walker, Samuel J.	e pt w $\frac{1}{2}$ 1	Con. 1, Mosa	owner
J 188	Warner, John R.	4	block C, E. s.	tenant
	"	46	McKellar survey	owner
j 226	Waudby, John	sub 4 pt s $\frac{1}{2}$ 24	Con. 1, Ekf.	owner
j 26	Weston, John E.	5	block D, E. s.	joint own.
	"	8	block N, E. s.	tenant
j 133	Weston, Amos	1	block K, E. s.	tenant
318	Wilson, Andrew	pt s $\frac{1}{2}$ n $\frac{1}{2}$ 1	Con. 1, Mosa	owner
j 319	Wilson, George	18	Dean survey	owner
102	Wilson, William	pt n $\frac{1}{2}$ 1	Con. 1, Mosa.	income tax
j 88	Young, Nelson	15	block P, E. s.	owner
j 82	Younge, James A.	pts 5, 9 and 10	block C, E. s.	joint own.
	"	1	McKellar survey	tenant

115

Glencoe

PART II.—Persons entitled to vote at Municipal Elections only.

(None.)

PART III.—Persons entitled to vote at Elections to the Legislative Assembly only.

(None.)

Total number of qualified jurors appearing on this List..... 133

I, GEORGE M. HARRISON, Clerk of the Municipality of Glencoe, in the County of Middlesex, do hereby certify that Parts One and Three of the within List constitute a correct List for the year 1882 of all persons appearing by the last revised Assessment Roll of the said Municipality to be entitled to vote at Elections for Members of the Legislative Assembly, and that Parts One and Two constitute a correct List for the said year of all persons appearing by the said Roll to be entitled to vote at Municipal Elections in said Municipality, and I hereby call upon all Electors to examine said List and if any omissions or other errors are perceived therein to take immediate proceedings to have the said errors corrected according to law. And I further certify that a copy of the foregoing Voters' List was posted up in my office at Glencoe, for inspection, on the 15th day of August, 1882.

Dated this 15th day of August, A. D. 1882.

GEORGE M. HARRISON, Clerk of said Municipality.

100 4517978100090740 DE

read
Cert / M

