BROADVIEW DISTRICT — Splendid 9-roomed, solid brick, detached house. Oak floors and finish, sun room, hot-water heating. Situated on corner. Suitable for doctor or dentist. Easy terms.
TANNER & GATES, Realty Brokers, Tanner-Gates Bldg., 26-28 Adelaide West. Main 5893. ed

The Toronto World

FACTORY SITE—Wellington St. West, near Spadina: 47 x 225 to C. P. R. tracks. Now pays revenue of 4½ p.c. Monthly tenancy. Get particulars from
TANNER & GATES, Realty Brokers, Tanner-Gates Bldg., 26-28 Adelaide West. Main 5893. ed

PROBS— Cloudy, with light falls of snow or rain, turning colder at night.

FOURTEEN PAGES---TUESDAY MORNING JANUARY 20 1914---FOURTEEN PAGES

VOL. XXXIV.—No. 12,123

Senate Reading Rooms 15jan14

Lord Strathcona Very Low; His Death Expected at Any Moment

Bribery and Corruption Charged Against Quebec Legislature

NEW BOOK ROOM TO BE BUILT VERY SOON

First Section of Million Dollar Methodist Publishing House Will Be Five Storeys High and Will Be Equipped With Most Modern Machinery and Appliances.

One of the first new big buildings to be started this year will be the first section of the million dollar Methodist Publishing House on the Beverley House site, west Queen.

The World is in a position to state from official sources that the architects have chosen the tenders for the building and contracts will be entered into forthwith.

The block will have a frontage of about 200 feet on Queen street. The foundation, the excavation for which was begun last fall, will be dug and prepared for a ten-storey building.

Five Storeys High.

The only important change from the plan as previously announced in The World will be that the section to be erected this summer will be five instead of six storeys high.

The four storeys over the row of stores will be utilized for the various departments of the Methodist Connexion. This will include offices for the general superintendent and the other officials of the General Conference.

The secretaries and staff of the foreign and home mission committees will take a large portion of one of the floors.

The editors of The Christian Guardian and the dozen other Methodist publications will take up another extensive suite.

The Moral Reform and Temperance Department will have its headquarters on one of the upper floors.

Various Societies.

Provision will also be made for the bureau of the young people's societies and Sunday school secretaries.

The finance board will be reorganized on a modern basis at the meeting of the General Conference.

A well appointed General Conference board room and a conference hall are to be features of the building.

Best in the World.

When completed the new Methodist building will be the largest and most completely equipped religious publishing house in the world.

The plans prepared by the archi-

Continued on Page 7, Column 5.

Sir James' Condition

Dr. McPhedran's night bulletin on Sir James Whitney, issued from the General Hospital at 9.30, just before the prime minister fell asleep, was as follows:

"He has been pretty restless for the last two or three hours. He is more restless and not quite so well. He has not taken much nourishment."

NO BAIL GIVEN COUNSEL FOR KRAFCHENKO

Hagel Faces Grave Charge of Unlawfully Assisting Alleged Murderer to Escape From Jail at Winnipeg—Westlake and Reid Are Held as Fellow Conspirators.

WINNIPEG, Man., Jan. 19.—(Can. Press.)—Bail amounting to $20,000 was insufficient to release Percy Hagel, John Krafchenko's counsel, when application was made by R. A. Bonnar, K.C., counsel for Hagel, before Sir John Macdonald, this afternoon. Hagel was brought before the court, charged with unlawfully assisting Krafchenko to escape from custody.

Mr. Bonnar made a strong appeal that his client be granted bail, offering up to $20,000, but R. B. Graham, crown prosecutor, declared he had been instructed to ask a refusal of bail, the prisoner's offense being a serious one, involving a man charged with a capital crime. Hagel charged the police with wanting to break his spirit.

The magistrate refused bail, and remanded the case until tomorrow.

Two Were Remanded.

Following Hagel, John Westlake and Robert Reid were brought into the dock and formally charged, Westlake on the same count as Hagel, and Reid with unlawfully and with voluntary intent, having allowed Krafchenko to escape from custody while in his charge. Both were remanded until tomorrow, no bail being asked or granted.

The royal commission reconvened this afternoon, and heard John H. Buxton's confession of his complicity in the affair. Buxton's confession was complete in every detail, and by it are implicated Constable Reid, one of Krafchenko's guards, and Percy Hagel, his counsel, both of whom are now under arrest. The originator of the plan of escape was Krafchenko, himself, and his chief accomplice was Constable Reid, one of his guards. Constable Flower, the other guard, is cleared of all suspicion.

CORRUPTION EVIDENCE FOUND AMONG QUEBEC LEGISLATORS SPECIFIC CHARGES TO BE MADE

Montreal Daily Mail Says That Money Was Paid to Members to Smuggle Thru Legislation Opposed to Public Interests, and Demands an Investigation.

MONTREAL, Jan. 20.—(Can. Press).—The Montreal Daily Mail today publishes the following displayed item on its first page:

EVIDENCE OF CORRUPTION.

"We have evidence in our possession of incredible corruption among the members of the legislature at Quebec.

"We understand it is the intention to prorogue the house this week. But before doing so it is necessary, in the public interest, that a committee of the legislature should be appointed to investigate thoroly the charges which The Daily Mail will put forward with supporting evidence.

"We know that money has been paid members of the legislature for legislation, which, on the face of it, is so subversive of the public interest as to need no more condemnation than its clauses bear.

"The legislation was literally smuggled thru at every stage, in such a way as to evade the scrutiny of the more decent elements in the two houses and the members of the press gallery.

"Tomorrow The Montreal Daily Mail will formulate specific charges.

(Signed) "MONTREAL DAILY MAIL PUBLISHING CO., LIMITED.
"M. E. NICHOLS, President and Managing Director.
"B. A. MacNAB, Vice-President and Editor."

Montreal, Jan. 20, 1914.

DEATH EXPECTED AT ANY MOMENT

Lord Strathcona's Condition is Very Grave and His End is Close at Hand.

LONDON, Tuesday, Jan. 20.—(C. A. P.)—At 2 o'clock this morning the condition of Lord Strathcona was stated to be extremely grave and the end was expected at any moment.

No official bulletin has been issued since yesterday afternoon.

The Financial News gives prominence this morning to the statement that such dispositions have been made with regard to Lord Strathcona's very large holdings in leading Canadian securities as will completely obviate any shock to the market in the event of the present grave apprehensions being realized.

POST IN LONDON NOT FOR SIFTON

Wouldn't Accept High Commissionership if Proffered—Beck's Residence in England Prolonged.

(Special to The Toronto World)

OTTAWA, Jan. 19.—A lot of names continue to be mentioned in connection with the Canadian high commissionership in London. One at least of these must now be dropped, for Hon. Clifford Sifton says he is not an applicant for the office and would not take it if it were offered to him. He is leaving for the Southern States in a few days with Mrs. Sifton, who has been ordered to a milder climate.

Hon. Adam Beck's name is mentioned, and one reason given for this is that Mr. Beck and Mrs. Beck are very much concerned about the health of their only daughter. They believe it has been improved by her residence in England, and that they would like to be with her there for some time. This does not necessarily mean that there is any authority for the mention of his name in connection with the office. But it continues to be mentioned.

RETIRING BANK MANAGER GETS TWENTY THOUSAND

James Turnbull Presented With Big Bonus by Bank of Hamilton.

HAMILTON, Monday, Jan. 19.—At the annual meeting of the Bank of Hamilton shareholders, held at noon today, James Turnbull, general manager for 25 years, announced his immediate retirement. He was given a retiring bonus of $20,000, and his assistant, J. P. Bell, appointed to the vacant position. A new director, C. H. Newton of Winnipeg, Man., was appointed.

WEE GIRL HESITATED AS AUTOMOBILE NEARED

Lily Haight, Eight Years Old, Run Over—Is Badly Injured.

Nine-year-old Lillie Haight, 1001 West Bloor street, received serious internal injuries, when knocked down and run over by a motor car driven by J. D. Pringle, 218 Garden avenue, at the corner of Bloor and Dufferin streets at 8 o'clock last evening. According to eye-witnesses, the little girl evidently became confused when she noticed the oncoming motor car, and hesitated in the middle of the roadway just a moment too long.

Cut Prices on Coon Coats.

The real time of service for fur-lined coats and coon coats is right now, and those who are thinking of buying are fortunate in having the chance of such immense reductions as are offered at Dineen's, 140 Yonge street. Coon coats ranging in price from $75 to $175 are selling at from $60 to $145. A great bargain in fur-lined coats awaits you at this old established house, priced $30. The former price was $45. Linings are good muskrat, collars otter and shells heavy English beaver. There's little excuse for delay—the cold weather is surely at hand.

WANTS DISMISSAL OF INSPECTOR ARCHIBALD

A. W. Miles Referred to Him at O. M. L. Meeting as the Most Insulting Official on the Force—Motorists Ask Government Aid for Roads. —City Council Criticized.

"When are the citizens of Toronto and the members of the Ontario Motor League going to get together and demand of the police commissioners of Toronto the dismissal or pensioning of Inspector Archibald, the most insulting official of the entire Toronto police force?" A motion so worded was made by A. W. Miles at the annual meeting of the Ontario Motor League in the King Edward Hotel last evening. While many members of the league residing in Toronto stated that they were of the same opinion as A. W. Miles regarding the attitude of the above mentioned police official none would go so far as to second the motion, and it had to be set aside.

When speaking of the insulting attitude of Inspector Archibald, Mr. Miles referred to many instances in the court room when motor or auto owners appeared in the police court for a breach or supposed breach of the motor laws.

Roads Wear Out.

About two hundred members of the league, representative of about fifty affiliated clubs thruout the province, were present at the meeting, and many important matters were brought up and discussed, the chief of which was the question of permanent roads thruout the province. The general opinion of the members was that the government was spending too much money on roads, but not enough on their maintenance, and as a consequence those built were being constantly worn out, with the ultimate result that there are now no really good roads in all the province.

Hamilton to Toronto.

Messrs. Tyrell and Wilson, representing the Hamilton Motor League, put thru a motion asking the government that a permanent roadway be built immediately between the city limits of Toronto and Hamilton, and that means be provided for its maintenance. Following this motion another was made by George Gooderham and G. M. Farrington, president of the Picton Club, which was also passed, asking that the government take immediate action in the building of permanent roadways, not less than 15 feet wide, thruout the entire province, and that this be compulsory in all counties receiving financial aid from the government for the building of good roads, and that means

Continued on Page 7, Column 6.

SENATE ABOLITION OR REFORM HINTED AT BY PREMIER BORDEN DREADNOUGHT POLICY UNCHANGED

Laurier, Almost Ignoring Naval and Tariff Issues, Blamed Government for Business Reaction—Borden Scouted Charge That Hundred Thousand Men Are Workless in Canada.

(Special to The Toronto World)

OTTAWA, Jan. 19.—The debate upon the address opened this afternoon and six speeches had been delivered before the debate was adjourned by A. K. Maclean, the Liberal member for Halifax. Altho it had been predicted that the Liberals would force the fighting upon the naval and tariff issues, the assault led by Sir Wilfrid Laurier, and seconded by Dr. Clark of Red Deer, was neither fast nor furious.

Sir Wilfrid was in good form and parts of his speech were excellent, but he had nothing to say about the navy and next to nothing to say about free food and tariff reduction.

Senate Must Bow.

Great enthusiasm greeted the prime minister when he rose to reply. Mr. Borden emphatically announced that the policy of the government was unchanged with respect to the three dreadnoughts. That policy, he said, would be carried out when the senate was in accord with the will of the people, and the reform of the senate or something like abolition of the senate was more than hinted at. The prime minister condemned Sir Wilfrid for crying "hard times," especially when he had no remedy to suggest.

Dr. Clark of Red Deer said the Underwood tariff law made impossible mutual trade preference within the British Empire. He was followed by Mr. Burnham of West Peterboro. The address was moved by Mr. McLeod of York, N. B., who is a speaker of note, and today fully measured up to public expectation. He declared that the National Transcontinental Railway had been so located by the Laurier government that it could never carry a pound of local freight within the confines of New Brunswick.

To Abolish Death Penalty.

A number of bills were introduced and given first reading. Mr. Burnham (West Peterboro) introduced a bill to amend the Election Act, and another to abolish titles of honor in Canada.

Mr. Bickerdike of Montreal introduced a bill to amend the criminal code by abolishing the death penalty. He denounced capital punishment as a blot on civilization, and a reproach to any Christian nation which permitted it.

Mr. Bradbury (Selkirk) introduced his bill of last session to prevent the pollution of navigable waters; also a bill to regulate cold storage.

Mr. Verville, the Labor member for Maisonneuve, Montreal, introduced his bill to establish the eight-hour work day on public works, which has been before parliament every session since 1906.

New Brunswick Flourishes.

Mr. McLeod (York, N.B.), in opening the debate upon the address, said he did not doubt that Canada had experienced tight times in company with all other nations, but he believed that the Dominion had fared better than any other country. Speaking for New Brunswick, he could say that trade had never been larger, business brisker, or money easier than in 1913. He pointed out that the trade of Canada was larger than ever before.

Redistribution, Mr. McLeod thought, would be unjust if the maritime provinces were deprived of the five seats under the recent census. No doubt, from a strictly legal standpoint, the reduction could be defended, but as a matter of equity, no reduction should be made. The fathers of confederation had never anticipated a decrease in representation for any province.

N. T. R. White Elephant.

Referring to the National Transcontinental Railway, Mr. McLeod said that the line ran from Edmundston to Chipman in New Brunswick, thru a virgin forest. Not a local passenger or a pound of freight would ever be carried. The only effect the road would have on New Brunswick would be to decrease its revenue by burning down the forests.

The Province of New Brunswick had burdened itself heavily to relieve the situation by building the St. John Valley Railway, but some measure of relief was due from the Dominion Government.

Mr. Lavallee, Conservative member for Bellechasse, seconded the address in French.

Laurier's Taunt.

Sir Wilfrid Laurier opened his speech by asking why the government had delayed summoning parliament. He suggested that the government was in the position of an insolvent debtor, with a small list of the assets and a long list of the liabilities, who postponed as long as possible meeting his creditors. The government had little to its credit, and much for which it

Continued on Page 3, Column 1.

Found Human Bones Under Old Morgue

Workmen engaged in tearing down the old morgue building at the foot of Frederick street came across a human skull and arm wrapped in a bag in a recess formerly used for storing bodies. The bones must have lain there for 25 years, judging from their condition.

No trace remains to show whose body they belonged to. They were removed to the present morgue and will be interred.

SEA LORDS MAY GIVE UP OFFICE

Churchill's Resignation Said to Be in Balance— Cabinet Backs Lloyd George.

LONDON, Jan. 19.—(Can. Press.)—The Daily Telegraph asserts that the antagonism between Winston Churchill, first lord of the admiralty, and David Lloyd George, chancellor of the exchequer, on the question of naval estimates, has raised a point where the resignation of one of these ministers is a possibility of the next few day.

A majority of the cabinet support Chancellor Lloyd George in opposing Mr. Churchill's estimates, and should the first lord resign rather than reduce the estimates, the papers adds, the whole admiralty board will resign with him.

PUNISHED FOR KEEPING EGGS UNFIT FOR FOOD

Small Firms Pay Only One-Twentieth Fines of Large Packing Houses.

NEW YORK, Jan. 19.—(Can. Press.)—For having in their storehouses eggs unfit for human consumption, Armour & Co. and Swift & Co. were today fined $500. In the same court eight smaller dealers were fined $25 each for the same offence. The court explained that it was the duty of the large companies to set an example to the smaller ones, and for that reason they deserved severer punishment.

PRESIDENT OF BOARD OF TRADE ADVOCATES CONCERTED ACTION ON PART OF CITY AND PROVINCE

W. P. Gundy, in Opening Address, Declares Present Agreement Gives Running Rights Over City Streets to Mackenzie Interests—Hewitt Defeats Armour.

The annual meeting of the Toronto Board of Trade, held in the rotunda yesterday, centred its interest on the transportation question as dealt with in an address delivered by W. P. Gundy, the new president. While declaring himself opposed to purchase on the present terms, he favored purchasing the stock of the Toronto Street Railway Company if this could be had at a satisfactory price.

A review of the past year was outlined in an address delivered by Colonel Brock, the retiring president.

Owing to the fact that the other officers had been elected by acclamation, but one office remained to be filled, that of second vice-president, to which Arthur Hewitt was elected over Eric Armour, K.C. A good contest took place for positions on the board of trade council and as representatives on the C.N.E. Board.

The New Council.

The 1914 council are as follows: J. D. Allan, J. E. Atkinson, Hugh Blain,

Continued on Page 7, Column 1.

WHEEL SEVERED YARDMAN'S LEG

George Flood Leaped for Moving Train, But Slipped on Snowy Footing and Fell.

George Flood, 50 D'Arcy street, a yardman in the employ of the C. P. R., had his right leg cut off at the knee by a shunting engine in the West Toronto yards at 10.30 last evening. Flood was assisting in the shunting operations, and was in the act of jumping into the engine cabin. Just as he leaped his feet slipped in the snow and his leg went under the heavy wheels.

He was conveyed in an unconscious condition to the Western Hospital in Speers' ambulance. He has a good chance of recovery.

Played "Maggie Pepper" 491 Times.

Last night at the Princess Theatre, marked the nine hundred and forty-first time that Rose Stahl has played "Maggie Pepper." Miss Stahl has not missed a single performance since the play was first produced—a truly remarkable record.

ALL HE WANTS

York County and Suburbs of Toronto

SPRING WILL TELL A DIFFERENT TALE

Water in Township May Be All Right Now, But With Summer Comes Danger.

SAYS JAMES WICKENS

Typhoid Cases Would Not Have Occurred Had There Been Sewerage.

Altho a recent meeting of the Ratepayers' Association of Little York downed the annexation question by a vote of 48 to 2, several of the residents of the district claim that the meeting was by no means representative. One went so far as to say that if a vote of the whole district were taken the result would be a majority for the annexation supporters, altho, perhaps, not a large one. This statement was made to The World yesterday by J. Wickens of Cedarvale avenue, and he went on to say that water was, perhaps, the most urgent need in the district.

Water Contaminated.

In the first place, Mr. Wickens pointed out that, however good the water might be at the present time, springtime would tell the tale, when all the refuse melted and found its way to the wells, when the water would be bound to be contaminated. Water was also essential in regard to fires. "Where would any of these houses be if fire once broke out in the district?" he asked.

Regarding sewers, Mr. Wickens said that the recent typhoid cases in the vicinity would in all probability not have occurred if there had been a disposal for the sewage which the doctors stated had contaminated the well water.

Not Long to Wait.

He did not think the residents would have to wait long for their improvements, as has been stated, and sewers, especially, would be quickly forthcoming, as the sewage system of East Toronto was of sufficient capacity to drain the whole of the territory which it is proposed to annex.

Police Needed.

He thought that police protection was needed in the district, altho it has been said that the only source of trouble was the boys of the place, who became wild-headed at times. Nevertheless, as Mr. Wickens says, something may happen which would need the attention of the police.

ULTIMATE DESTINY IS ANNEXATION

Township Can Only Get City Conveniencies by Circuitous Route.

"There is only one ultimate destiny for the suburbs of Toronto, and that is annexation to the city," was the way W. A. Clarke, clerk of York Township, met The World yesterday when discussing the various problems now confronting the York Township Council.

Mr. Clarke went on further to explain that the township had not the power to give city conveniences except by a circuitous method. "We can and have laid sewers," he explained, "on the local improvement system. For the privilege of entering our sewage into the city system, we paid a yearly fee of 2 cents a lineal foot frontage of township sewers. The city, however, are now asking the price of 20 cents, an exorbitant rate, and the question can only be settled by arbitration if our council has to carry out any further works of that character.

Have No Power.

"We have no power either to establish sewage disposal plants or waterworks plants, and the council has not taken this phase of the question up," was Mr. Clarke's reply to the question as to whether his municipality could not operate independent of the city.

"If the people of the settled sections of the township desire us to supply them with water, there is only one way in which it can be done. We will have to apply to the legislature to compel the city to supply the township with water and for distribution to our ratepayers water mains will have to be laid as local improvements and charged against the various properties."

Water Supply Necessary.

How can you make provision for fire protection in the suburbs? Mr. Clarke was asked. "As to that, the matter has never been considered. The statutes permit the township to lay out fire districts and to make grants to fire brigades, but what is the use of this until we can guarantee a water supply?" was Mr. Clarke's counter query.

"My 27 years' experience as township clerk has led me to believe that there is only one solution of the suburban difficulties, and that is annexation to the city. All you have to do to confirm this is to go over the history of the township and city during that period. "However," Mr. Clarke concluded, "if the people want to stay in the township and still get city conveniences, the township will no doubt do its best to get these for them."

CEDARVALE.

Arrangements have been made between the executive of the Progressive Ratepayers' Association and the school board of Section 26 to hold a kindergarten class in the Church of the Resurrection, on Woodbine avenue. This will fill a long-felt want, as it has proved a great hardship to a number of the small children to walk to the school in its present location. It is hoped that the building will be equipped and ready for use tomorrow.

Lodge Coleridge, S.O.E.B.S., are holding their second annual social and whist drive in Snell's Hall, corner of Gerrard and Main streets. As this is one of the events of the season, everyone should endeavor to attend.

BALMY BEACH.

York Chapter of the Daughters of the Empire held a charity euchre party yesterday and the proceeds will go to the Consumptive Preventorium, Yonge street.

NEW TORONTO.

Three summer cottages, owned by George Northcote of New Toronto, have been totally destroyed by fire. When the fire was discovered the young men of the village formed a volunteer brigade, but the flames had gained headway before the men could get into working order and their efforts were confined to keeping the fire from spreading. The damage is estimated at $2500 and is only partially covered by insurance.

Childs' Restaurant has made the Big 14 Barbers move opposite Eaton's.

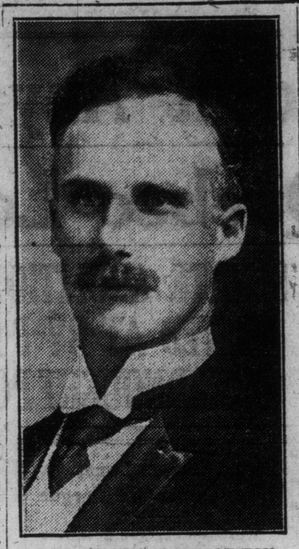

L. J. C. BULL OF BRAMPTON.
Re-elected president of Peel County Agricultural Society for 1914. Mr. Bull is the well-known breeder of Clydesdale horses.

S. S. CONVENTION SWATS MILITARISM

Stouffville Methodist S. S. Carried off the Attendance Banner.

CHICKEN THIEVES BUSY

One Dropped Forty Dollars While Rifling a Local Hen Roost.

The Markham Township Sunday school convention at Stouffville on Thursday and Friday of last week was a large and enthusiastic gathering. The Methodist Sunday school of Stouffville obtained the coveted banner for the largest average attendance for the year, and the singing by choir and congregation had all the oldtime swing and melody.

Fine Music.

On Friday evening a duet by Misses Garbutt and Jourdan, and a quartet by Mesdames Thompson, Dalton, and the Misses Garbutt and Jourdan, were exceptionally well rendered, and gave great pleasure to the large audience.

Resolutions were adopted urging the benefits of universal peace, and deprecating militarism. A second resolution affirming the convention's steadfast belief in the Bible as translated during the reign of King James was heartily endorsed. To many present the last resolution seemed unusual and unnecessary.

Closing Address.

Rev. Mr. Robertson, district secretary, gave the closing address, which was instructive, and distinctly full of helpful suggestions for all present. The convention is invited to Unionville for 1915.

Chicken Thieves.

Chicken thieves have the farming community sitting up nights, putting private marks on their fowls, and having an ever watchful ear for unusual noises. Recently, however, before the yeamen raise an outcry about their losses the straw is carefully searched for any booty that may have been dropped by the marauders. Some time ago a farmer about a mile from this town found his hens gone and also found a wad of forty dollars dropped out of the thief's pocket.

Treat in Store.

The concert to be given by the Stouffville Union Y.P.S.C.C., on the 19th, promises to be a rare treat. A lecture, "The Three Ships," by Rev. P. A. Jourdan, promises to be interesting.

Special Meeting.

There will be a special meeting of the council on Wednesday evening to get things in shape for the purchase of the electric light plant.

THISTLETOWN.

The regular meeting of Thistletown branch of West York Women's Institute will be held on Wednesday, Jan. 21, at 2.30 p.m., at Mrs. George Stewart's home. The program for this meeting will be provided by members from the Weston Institute. All ladies who avail themselves of the opportunity to attend this meeting will undoubtedly enjoy themselves. As on former occasions Weston Institute has always provided pleasing and instructive programs for the Thistletown branch.

NEWMARKET

After despatching considerable routine business the council appointed the following officers last night: A. P. Scott and brother, auditors; E. A. Bogart, high school trustee; Geo. Trivett, chief fire engineer; Fred Doyle, second fire engineer; Frank Duncan, third fire engineer; J. W. Fierheller, pound keeper. Rev. J. Webb was elected a member of the public library board and Chas. Dennis and Arthur Verrity were appointed fence viewers.

J. D. McKay applied for a grant for the poultry show, but the council decided to deal with the request at their next meeting.

WESTON

The annual meeting of the Weston, York and Etobicoke Agricultural Society will be held in the Central Hotel tomorrow. The Toronto Driving Club have entered into a contract with the association for the construction of an up-to-date race track, and it is to be expected that something will be done to further plans for the building of a large grand stand at the meeting.

At the annual meeting of West York district Orange Lodge, the following resolution was passed:

"That no government official shall in the future hold any provincial or supreme grand lodge office in the Loyal Orange Association. Resolution to be forwarded to the County Orange Lodge for endorsation."

An afternoon sleigh ride to Thistletown is arranged, weather permitting, for the ladies of the Women's Institute tomorrow. A sleigh capable of holding twenty people will go up Main street at 1.30 p.m. and collect those wishing to visit Thistletown, where the Weston party will be entertained by the Women's Institute of Thistletown, and a program will be given by Weston talent.

To Cure a Cold in One Day.
Take LAXATIVE BROMO QUININE Tablets. Druggists refund money if it fails to cure. E. W. GROVE'S signature is on each box. 25c. 21f

OPPOSITION TO LIQUOR LICENSES

In Todmorden — Temperance People to Deputise License Commissioners.

RATHER HAVE WAGONS

Don Mills Road Methodist Church Sunday School Makes Great Progress.

The petitions which are being circulated thruout Todmorden are exciting much interest in the neighborhood, and the temperance forces are organizing with a view of launching a counter petition in a few days. They are also making arrangements for a large deputation to go before the license commissioners to lay their views before them.

W. J. Hanna's Promise.

Talking to The World yesterday, George W. Crosby said that the temperance people were hoping that Provincial Secretary W. J. Hanna's promise, that he would not grant a shop license in any rural constituency, would be adhered to in this case.

Mr. Crosby stated that the argument that city dealers were delivering liquor in the district without paying anything into the township treasury, which should not be allowed, was not an argument at all. "The same thing might be applied to Eaton's and Simpson's," said Mr. Crosby. "They deliver goods in the township, but all the money is paid in the city, and it is the same with the liquor people." As a final statement, Mr. Crosby said that the temperance advocates were determined to offer the strongest opposition to the granting of a shop license in Todmorden.

Starting with the New Year, the Don Mills Road Methodist Church is holding its Sunday school in the afternoon instead of the morning, when it was found that a full attendance was hard to get so early as 9.30 in the morning, and very often the school was not commenced till 10.15.

Has Increased.

During the last three Sundays the average attendance was 125, but since the New Year there has been a decided increase, the first Sunday showing 150 present, the second 171, and the last Sunday 182. It was thought that the fact of the English Church Sunday School being held in the morning would mean a decrease, but the above figures show exactly the opposite.

A valuable addition to the Sunday school has been obtained in the shape of a lantern, which will be used for hymns and Biblical studies.

R. W. ALLEN FEARS A YELLOW PERIL

Gave an Address to St. David's Congregation on Missionary Work.

An interesting address was delivered at St. David's Church by R. W. Allen, secretary of the M.S.C.C., on behalf of the missionary campaign which is being conducted in the parish.

Mr. Allen stated that the Anglican Church led in missionary work among the Eskimos, and was second to the Roman Catholic Church in work among the Indians. He lamented the need of missionaries in China, as well as the need of funds. The speaker emphasized the necessity for Christianizing China by stating that during the first five years of this century only nine entered this country, while during the last eight years over twenty-five thousand had come, despite the $500 head tax. He regarded this influx as very dangerous to the peace of Canada, unless these people became Christians. He also dealt with missionary work in Japan and India.

CLAREMONT.

The annual meeting of the public library will be held tonight for the purpose of receiving the annual report and electing officers for the year.

REGULATIONS EXIST.

Editor World: Would you favor me with space in your paper re the Bedford Park skating rink. The nights allotted for hockey playing are Mondays, Wednesdays and Fridays. Other days are open only for skating and no hockey allowed. I was sorry to read in your paper on Saturday the name given to Bedford Park. I am sure you could not find in the whole of Toronto a more obliging lot of people than those residing in Bedford Park. Trusting that this will meet the eye of the person who was so ungrateful to dub us as rink hogs.

J. J. Wowles.

STOUFFVILLE

The Presbyterian Church will hold an entertainment tomorrow evening at eight o'clock. Mr. Orton, Knox College, will give a lecture, illustrated by lime light views of his tour thru Palestine and the holy land.

EAST TORONTO

The plans for the proposed new Bellefair Methodist Church have been laid over for the present. The existing building will be enlarged and remodelled this summer and an effort will be made to raise $1000 towards that end. "Altho the need of a new edifice is very pressing," said the pastor, "we have decided to wait another year before building our new church." There was a record attendance of 360 at Sunday School this week.

NORTH TORONTO.

The annual meeting of the North Toronto Presbyterian Church will be held tomorrow night at 8 o'clock.

Parks Commissioner Chambers appears to have more or less retracted his statement of Saturday night in reference to the transferring of the Riverdale Zoo to North Toronto. He says that as the zoo is getting cramped there is a probability that it may go north.

CANCER FREE TREATISE The Leach Sanatorium, Indianapolis, Ind., has published a booklet which gives interesting facts about the cause of Cancer; also tells what to do for pain, bleeding, odor, etc. Write for it today, mentioning this paper.

TOOK A FIT WHILE DRIVING A WAGON

Samuel Hess Fell From His Seat on Symington Avenue Yesterday.

MOTORCYCLE ACCIDENT

Little Charles Marshall Was Knocked Down by Side Car.

While driving his wagon along Symington avenue about half a block south of Bloor street at 12.20 yesterday afternoon, Samuel Hess, a rag collector, living at 30 Edward street, was seen to topple over in his seat and fall to the roadway. The driver of a charcoal wagon passing at the time investigated and found the man apparently in a fit of some description and conveyed him to the office of Dr. Roble, 181 Perth avenue. It was found he was suffering from an epileptic fit and had sustained some painful cuts and scratches on his face from his fall to the icy pavement. He was later taken home in the police ambulance.

Lodge Meetings.

Brother and sister lodges met side by side last night in St. James' Hall when Duke and Duchess of York, Loyal True Blue Chapters, held their monthly meetings in their respective rooms. The local lodge of the Ancient Order of Workmen also occupied one of the lodge chambers.

Shortly after 5 o'clock last evening while sleigh riding down the terrace and across the boulevard and sidewalk at the corner of Antler and Symington avenues, near his home, Charles Marshall, the 5-year-old son of Mr. and Mrs. J. Marshall of 342 Symington avenue, was struck down and run over by a motorcycle. The little fellow was not watching for approaching vehicles, and the cyclist, Oscar Deford of 67 Westmoreland avenue, could not stop in time. The side car of the machine struck the boy and passed over him, breaking one of his fingers and bruising his body. His injuries which, fortunately, were not serious, were attended by Dr. Jackson of 338 Symington avenue, and the lad was taken home.

The congregation of the High Park Avenue Methodist Church are making preparations for their annual concert on Thursday evening.

The young people of St. John's Church held a musical and literary meeting last night in the parish house. A good program was provided, the president, Mr. Johnston, acting as chairman.

RICHMOND HILL TOURNEY.

RICHMOND HILL, Jan. 19.—Two fast and exciting matches, between Victoria College and Pickering College, and between North Toronto and King City, were witnessed here tonight by a large crowd. Excitement prevailed thruout. The first match was played between Victoria College and Pickering College, resulting in a score of 3 to 2 in favor of the former. The line-up:

Victoria. College (3)—Goal, Brown; point, Burt; cover, Allen; rover, Adams; left wing, Cheney; centre, Campbell; right wing, Rodd.

Pickering College (2)—Goal, Langford; point, Puggley; cover, Lawrence; rover, Wilson; left wing, White; centre, Henderson; right wing, Pim.

This was a great game, Pickering College being beaten by weight only. Wilson of Pickering was the star of the game.

The second game followed, between North Toronto and King City. The latter were whitewashed to the tune of 7 to 0. Line-up:

North Toronto (7)—Goal, Greene; point, Price; cover, Jardine; rover, Muston; left wing, Moxon; centre, McRea; right wing, Smith.

King City (0)—Goal, McDonald; point, A. Burns; cover, R. Burns; rover, Hollands; left wing, Gillies; centre, Tawse; right wing, Ireland.

This game needs no comment, being all one-sided.

MOORE PARK

The county commissioners have decided to repair Moor avenue bridge right away and men will be at work today or tomorrow putting the bridge in shape for traffic.

PORT CREDIT.

Reeve Elliott and Councillor Gordon were appointed delegates to the meeting of the Ontario Highways Commission, which is to be held next Thursday at the Parliament Buildings, Toronto. The ratepayers are strongly in favor of having the Lake Shore road, between Toronto and Hamilton, constructed and maintained as a government road, and the delegates will urge that steps be taken in this direction.

ENGLEWOOD AND RIDGEWOOD
Part of Massey Estate
Close-in. $360.00 PER LOT AND UP Accessible.
(Easy Payments)
Situated on Danforth Avenue at the terminus of the Danforth car line.
Fill in this Coupon
ROBINS, LIMITED
TORONTO
Please send me further particulars of Englewood and Ridgewood.
Name .....
Address .....
Mail to us Today

A DAY'S NEWS FROM EARLSCOURT

What the Churches, Lodges and Societies Are Doing—Other News.

A lodge of Orange Young Britons, to be known as St. Jonn Lodge, will be organized in Little's Hall, corner Ascot and Earlscourt avenues, on next Friday evening, at 8 o'clock. There are a large number of candidates for initiation. The installation ceremony will be performed by Worshipful Master William Thomas, and the lodge will, when formed, hold their meetings on the first Tuesday in each month in Little's Hall.

The collection taken up at the four large churches on Sunday during the holy name demonstration will be given to the Carmelite Sisters, in aid of their orphanage on Ossington avenue.

The election of officers for the Sodality of the Children of Mary in St. Clare's Church, St. Clair avenue, took place last evening, the following ladies being elected: President, Miss Lizzie Graham; secretary, Miss Ethel Paxton; first vice-president, Miss Bessie Casey; second vice-president, Miss Brennan; treasurer, Miss Grace Corbett.

As an instance of the publicity which Earlscourt has received of late thru the press, the following incident is interesting: A man out of employment, living down on Queen street East, called at the residence of William Mills, 139 Nairn avenue, and enquired where the employment bureau was to be found in Earlscourt, as he was told he could get work by applying there.

St. Chad's Ladies' Sanctuary Guild will hold a meeting tomorrow in the church for spiritual work. Rev. H. Snartt will preside.

Wychwood Presbyterian Church will hold a grand concert, under the auspices of the Ladies' Aid Society, this evening, commencing at 8 o'clock.

"How we got our Bible" will be subject of a lantern lecture, to be given by Rev. W. J. Brain, M.A., in the school house of St. Michaels and All Angels, Wychwood, tonight, commencing at eight o'clock.

At Central Methodist Church, Ascot avenue, this afternoon the primary teachers will meet a number of the mothers of the scholars for the purpose of holding a general conference. Proceedings will commence at 3 o'clock.

A conference of the Central Methodist Church choir, to be held at the new Silverthorne Church, opened for service last night by Rev. A. Wallace, will take place this evening. Rev. A. Wallace will preside, proceedings to commence at 8 o'clock.

Longer Poles

The Bell Telephone Co.'s men were busy yesterday on Earlscourt avenue, taking down small poles which had been erected on the avenue for some time and installing large poles in their place. These poles will carry a length of cable from St. Clair to Hope avenues.

E. N. Goodell, Ascot avenue, who does a large trade in the district in glazing, informed The World that business in his trade is good, and he has more work than he can get thru.

St. Chad's A.Y.P.A., Dufferin street, will hold a sleighing party next Thursday evening. Arrangements are being made for a large turnout.

Men's Club Meets

This evening at St. Chad's Anglican Church, Dufferin street, there will be a meeting of the men's club in the basement hall of the church, at which there will be an initiation of new members. Rev. H. Snartt will preside.

Moon & Jeffrey report the following sales and exchanges: Twenty-five feet by 120 feet on Lauder avenue, the property of Mr. Hasty to J. Brown; exchange of the semi-detached, sold brick residence, No. 4 Highview crescent, Oakwood, price $6400, owner William Deaney, for 120 feet frontage on west side of Nairn avenue, corner of Ascot, at $45 a foot, the property of Mr. Eccles.

Moon & Jeffrey state that it is not the real estate people who are working the petition for sewers, etc., on Lauder avenue, but the property owners, who have secured all the necessary signatures, and, as already stated, the sewers have been promised about the time stated.

Earlscourt branch C. O. Woodmen of the World held their usual meeting in Little's Hall last evening. There was a good attendance.

Fifty men have been laid off from the bridge shop of the Canada Foundry Co., Davenport road.

Lodge St. Clair, The Elks, was duly installed last evening into the Dominion Elks. Past Exalted Ruler Raneker of Vancouver performed the ceremony, and East Toronto and Lansdowne Lodges assisted. The proceedings took place at the residence of G. E. Phillips, St. Clair avenue, Earlscourt. Thirty-six members were initiated and there was a good attendance from the two visiting lodges.

BRAMPTON.

Great interest has been aroused by a communication from Ottawa to the effect that the voters' list to be used in the vote on the Canada Temperance Act on Jan. 29 will not be those for 1913 in all of the municipalities with the exception of Toronto Township. That municipality will use the 1912 list, because the revision was not completed in time to make it available for use on Jan. 29. Toronto Township has five of the eight licenses of the County of Peel. At the revisions last fall the friends of the license victuallers were very active in securing additions to the list, believing that those added would vote against the Canada Temperance Act.

There were appeals in Port Credit for almost eighty persons, about fifty-four in Cooksville, and a large number in Erindale and Clarkson. The temperance people are glad that the 1912 lists are to be used, while opponents of the act depended on 1913 list.

WELL-KNOWN RESIDENT PASSED AWAY SUNDAY

Mrs. E. B. Sanderson Lived in Toronto For More Than Fifty Years.

In Mrs. Eliza B. Sanderson, who passed away at her home, 84 Bond street, Sunday, Toronto loses one of its oldest residents. She was 80 years of age, and was born in West Whatley, Mass., of Abolitionist stock. She came to Toronto shortly after her marriage, more than 50 years ago, and with her husband, conducted a retail shoe business on King street for many years. Mrs. Sanderson belonged to the Unitarian Church on Jarvis street and was one of its earliest members. She is survived by one son, Arthur B. Sanderson, and three daughters, Mrs. E. V. Secretan, Mrs. Hepburn and Miss Allie Sanderson, all of this city. The funeral takes place today at 2 p.m. to Mount Pleasant Cemetery.

COX FUNERAL HELD AT MORNING HOUR

Crowds Surrounded Sherbourne St. Residence When Cortege Left for Cemetery.

FOY, HEARST THERE

Distinguished Members of Clergy Paid Tribute to Late Senator's Worth.

The mortal remains of the late Hon. Geo. A. Cox found a final place in the family mausoleum, at Mount Pleasant Cemetery, yesterday. Before the funeral cortege proceeded to the burying ground, a service was held in the late senator's home on Sherbourne street, at which ex-Chancellor Burwash, Rev. W. T. Brown of Sherbourne Street Methodist Church, Rev. Dr. Wallace of Victoria University, and Rev. Dr. Carman paid the last tribute to his many virtues and his exemplary life.

Altho the hour of the funeral, 11 a.m., had not been publicly announced, a large assemblage listened to the service and witnessed the departure of the hearse. The crowd included a large number of representative citizens, prominent in industrial and financial affairs.

The Pallbearers.

The pallbearers were: Mr. E. W. Cox, H. C. Cox (sons), A. E. Ames (son-in-law); George Ames (grandson); W. G. Morrow (nephew), and A. H. Cox (nephew).

The chief mourners, in addition to Mrs. Geo. A. Cox, were: Mr. and Mrs. E. W. Cox, Mr. and Mrs. H. C. Cox, Mrs. A. L. Davis, Mr. and Mrs. A. E. Ames, Miss Ethel and Master George Ames, Mrs. Aaron Cox, Mr. Walter Sterling, Miss Muriel Sterling, Mr. and Mrs. Will Cockburn (Winnipeg), W. G. Morrow (Peterboro), Dr. and Mrs. Goldsmith, Mr. and Mrs. I. J. Ardagh, Mr. and Mrs. Alf. Cox, George, Frank, Wilfrid and Harold Cox (nephews).

Sir John Gibson attended in his official capacity as lieutenant-governor, with his aides.

Hon. J. J. Foy and Hon. W. H. Hearst represented the Ontario Government.

ROOMS ENGAGED FOR CONVENTION

A. L. Shuman, advertising manager of the Fort Worth Star-Telegram, Texas, was in Toronto yesterday, arranging for accommodation at the Ad Club convention to be held here commencing June 8. He obtained an assurance from Chairman E. C. Phipps of the accommodation committee that thirty rooms would be reserved for the Fort Worth delegation, which will number between 100 and 150. Mr. Shuman also arranged for five special rooms for the use of The Star-Telegram's representatives.

"Texas will send at least 300 delegates to the convention," said Mr. Shuman. "We expect that this will be the biggest convention in the history of the Ad Club, and we are coming by special train with 5000 cotton bolls to let the people know about Texas.

"We promise something distinctive in the way of a uniform, too. Last year at Baltimore we rode hand-made horses in the procession and captured the crowd. This year it will be something new."

TORONTO FURNACE AND CREMATOR LIMITED
Hot Water, Steam, Hot Air, Combination Heating Contractors
Thousands of Toronto's best homes perfectly heated by our celebrated Novelty Hot Water and Hot Air Furnaces. Repairs for all kinds of furnaces.
OFFICES
111 KING ST. EAST 14 MORROW AVE.
Phone Main 1907. Phone Junct. 2235.
Advice and Estimates Free. 247f

HAMILTON HOTELS.
HOTEL ROYAL
Largest, best-appointed and most centrally located. $3 and up per day. American Plan. 27f

AT THE FUNERAL OF SENATOR COX

Men Prominent in All Walks of Life Attended the Funeral of the Late Hon. Geo. A. Cox Yesterday, a Group of Them Being Shown Here.

EATON'S SEMI-ANNUAL SALE NEWS

Men's Work and Outing Shirts

Final clean-up of broken lots from recent sellings, including flannel shirts in grey and navy and flannelette in neat stripes. Made with attached and reversible soft turn-down collars, also sateen or laundered neckbands, with single band cuffs. Sizes 14, 14½, 16 and 17½. Semi-annual Sale price, Wednesday, 37c.

Men's Bathrobes, English and American makes, in heavy blanket cloth; have turn-down collar, two or three pockets and heavy girdle at waist. Assorted colors with neat border effects. Sizes, medium and large. Semi-annual Sale price, Wednesday, each, $2.95.

Boys' Sweater Coats, in a neat, warm cardigan style, with two pockets and close-fitting cuffs. High storm collars, fitting close around neck. Colors are plain grey, also grey bodies with navy trimmings. Sizes 26 to 32. Semi-annual Sale price, Wednesday, each, 69c.

Men's Knitted Mufflers, in "Phoenix" and "Way" style. Button in front or back with patent fasteners. In plain, fancy weave. Colors, sky blue, brown, navy and white. Wednesday, each, 19c. —Main Floor, Centre.

The Final Day of the Coat Sale Brings An Extraordinary Rush Offering: Wednesday, $5.00

ON THE THIRD FLOOR, one of the most remarkable Stock-taking Day clearances that we ever have made, will be launched with the opening of the Store Wednesday morning. FIVE HUNDRED COATS WILL BE MARKED HALF-PRICE AND LESS FOR 9 O'CLOCK RUSH SELLING. This has been perhaps the busiest coat-selling month we have known, yet our earlier preparations for an extra heavy season's business have left our stocks still hundreds of garments too heavy for the day on which we take down the inventory figures — and we mean to clear these out with a rush Wednesday. Come early, expecting buying opportunities out of the ordinary. Choose from a splendid range of colors, black, navy, Copenhagen, brown, tan and fawn, greys and mixtures. Materials comprise chinchillas, curl cloths, checks, diagonals, plain and ribbed duvetyns, velours delaine, reversible English ulsterings and coatings, including heather mixtures, cheviots, beavers, etc. It's an assortment such as we probably never before have offered at the price. Sizes 32 to 42. See Yonge Street window display. Stock-taking Day rush clearance price, each, $5.00.

Every Winter Suit Included in the Half-price Clearance

Women's Suits, sale-priced at $3.85—suits of all-wool serges and cheviots. Smartly tailored in several styles, all having fashionable skirt.

Sale priced at $5.00—Stylish, tailor-made suits of all-wool, imported worsted-serge, dark navy and black. Extra sizes, suitable for very stout figures, included.

Sale-priced at $6.25—Handsome suits in a variety of all-wool, imported fabrics. In regular sizes, 32 to 42, and in extra sizes up to 49 bust measure. Mostly black and navy.

Sale-priced at $7.50—Extra fine quality suits in men's worsted-serge, mixed worsteds, wide-wale cheviots and mixtures. All sizes in the lot.

Sale-priced at $12.50—High-grade, plain velvet and velvet-cord suits. Also some strictly plain tailored suits in men's fine worsted-serge, dark navy and black.

—Third Floor, James St.

Take Early Advantage of Stock-taking Clearance in the White Wear Section Wednesday

Women's Corset Covers of white cotton with lace yoke, arms and neck edged with lace. Sizes 32 to 40. Semi-annual Sale, 15c.

Women's Corset Covers of white nainsook, with yoke of ribbon-run embroidery insertion and lace edging, arms and neck lace edged. Sizes 32 to 42. Semi-annual Sale, 43c.

Women's Underskirts of fine quality English flannelette, in white or pink, with shaped waistbands and heavy lace edge. Semi-annual Sale, 49c.

Women's Night Gowns of white cotton, slip-over style, with very dainty lace yoke and short sleeves. Lengths 56, 58 and 60. Semi-annual Sale, 98c.

—Third Floor, Queen St.

The Millinery Success of the Day

The New Kitty Mackay Turban

CHIC AS IT IS BECOMING, serviceable as it is artistic, what wonder that the Kitty Mackay turban should have achieved such a tremendous success in New York? Hand-made, the dashing new shape is carried out in silk, satin or velvet and malines, with a coronet brim of silk velvet encircling a close-fitting crown of velvet or of silk moire or satin covered with malines, while malines ruffling inserted between crown and brim gives a very dainty touch. The trimmings consist of a knot and two "ears" of velvet, lined with silk or satin in front. Obtainable in black and colors. On sale Wednesday, $2.65.

—Second Floor, Yonge St.

A 9 o'Clock Rush Clearance of Waists-- Wednesday at 39c

COUNT THIS OFFERING TYPICAL OF MANY SUCH VALUES you may expect to find in the Waist Section Wednesday, between 9 o'clock and the Stock-taking hour, though the smallness of quantities does not warrant our giving newspaper mention to them. Women's linenette, Madras and flannelette waists; the linen and Madras in tailored style, with laundered or soft turn-down collar, long sleeves with turn-back cuffs, front fastening; the flannelette with low turn-down collar or high collar and long sleeves, patch pocket and front fastening. All sizes in the lot and a variety of colors. Many of the waists are half-price and less. Semi-annual Sale, 39c.

Clearance of Lace, Net and Silk Waists, in many styles. Some with panel front, with pipings of silk, high collar and long sleeves. Others have touches of colored silk or pink or blue. Silk waists trimmed with lace insertion and tucks. All colors and sizes in the lot. A 9 o'clock special. Semi-annual Sale, 98c.

A New Style of Women's House Dresses, called "Double Service," opened all the way down the front, straight belt, and can be reversed to either side. Two patch pockets on side of skirt, waist having pleat over shoulder, three-quarter sleeves; neck can be worn opened or closed (when closed has round effect; when opened has lapel effect, to fasten with pearl buttons). Front and cuffs are piped with check material to match dress. Variety of colors in light and dark shades. Sizes 34 to 44. Price, $1.00.

Women's Imported Print House Dresses, round or square neck with band of plain material to match dress, fastening slightly to side with small pearl buttons; three-quarter sleeves, plain gored skirt with high waistline; finished with pipings. Colors, blue and white, black and white, mauve and white, and tan and white. Sizes 34 to 44. Semi-annual Sale, 89c.

Imported Japanese Silk Waists—Yoke and collar of white insertion, laced with bebe ribbon; front finished with cluster tucking; long sleeves. Others have panel front of lace, low collar. Colors, pink, sky, helio, ivory and black. Price, $1.98.

Women's Chiffon Waists in a dressy style. Front of white lace, trimmed with fancy buttons, low collar and revers of silk, edged with frill of chiffon. Colors, Copenhagen, tan, grey, navy, ivory and black. Price, $2.95.

New Black Peau de Soie Waists, open front trimmed with fancy silk cording, high collar and cuffs trimmed to match. Price, $5.50.

—Third Floor, Yonge St.

Children's "Red River" Coats, Wednesday at $1.95

IT'S AN EVENT OF YEARS in the Children's Wear Section. We seldom can make enough of these very popular little Winter coats to meet the great demand for them. You can thank weather conditions for the unusual opportunity. The coats are of excellent quality heavy-weight blanket cloth, and are made up in correct "Red River" style, with hood, sash and colored trimmings. Choice of navy blue or grey, with scarlet or sky trimmings. Picturesque and comfortable little coats for children of 2, 3 and 4 years. A 9 o'clock special. Semi-annual Sale, $1.95.

—Infants' Wear Department, Third Floor, Queen Street.

Men's Marmot-lined Coats, Half-price and Less, Wednesday, $15

THESE COATS ARE CUT IN GOOD STYLE and are very durable. Marmot-lined black beavercloth shells of good quality and marmot collar. Half-price and less. Semi-annual Sale, $15.00.

Muskrat-lined Coats, with otter or Persian lamb collars; imported beavercloth shells. Half-price and less. Semi-annual Sale, $22.50.

Coats lined with thickly-furred Canadian muskrat. Choice of fine quality otter or fine curl Persian lamb collars; the shells of fine black English beavercloth. Many half-price and less. Semi-annual Sale price, each, $40.00.

Coon Coats, made of well-matched skins, with deep shawl collar and lining of quilted Italian cloth. Or a fur-lined coat with Canadian muskrat or Russian black rat lining. These latter have otter, Persian lamb, or seal collars of fine quality, and shells of English beavercloth. All marked at half-price and less. Semi-annual Sale, $50.00.

—Main Floor, James Street.

Women's Dresses of Soft Wool Crepe, $13.50

There is something rich and fascinating about the lovely crepe materials in these stylish frocks that gives a tone of distinctiveness altogether beyond the pricing. Both the plain and the brocaded weaves are exceedingly pretty, while their extreme softness makes them perfect draping fabrics. The dresses are designed with low necks and three-quarter sleeves; some show the smart peplum, girdles of satin and vestees of fine lace or net; others are fashionably modeled on the box-pleated coat lines and with fancy draped skirt. Colors afford a variety of choice. Price, $13.50.

Women's fine quality cloth dresses in tailored style, cut on the side effect, with smart peplum, long or three-quarter sleeves, low or high neck. Neat, serviceable dresses showing excellent style. Price, $10.00.

Stock-taking Clearance of Women's Wash Dresses, in many styles and colors. Striped crepes and voiles and all-over embroideries. Some have satin girdles. Low necks, round and square. Semi-annual Sale, $1.98 to $10.00.

New York Wash Dresses for women; attractive coat style with vestee of white pique, collar and cuffs to match. Various colors. Price, $2.95.

—Third Floor, Albert St.

THE T. EATON CO. LIMITED

SENATE ABOLITION OR REFORM HINTED

(Continued From Page 1.)

was responsible, and therefore avoided meeting its master, the parliament of the country, as long as possible.

Meighen's Insurgency.

Referring to the appointment of Solicitor-General Meighen, Sir Wilfrid said that altho Mr. Meighen was an able man he owed his appointment to the somewhat insurgent position he had taken on the bank bill at the last session of parliament. Mr. Meighen, he said, had discovered that with this government silence went further than [illegible] had shown his merit, but [illegible] shown his teeth. (Liberal [illegible] and applause.)

When the senate had amended the bill to revise the Bank Act at the last session, Hon. Mr. White had declared the amendments unimportant, but Mr. Meighen had denounced them as vital, and had voted against them and against the government. He had shown his teeth, and they looked so sharp and menacing that Mr. Borden had made him solicitor-general. After twenty-four months he discovered that Mr. Meighen was the man for the place and passed over six other aspirants on the government benches.

Foster's Peregrinations.

Sir Wilfrid Laurier referred to the absence of Hon. George E. Foster from the house. It was true that Mr. Foster was a member of the Dominions Commission, having supplanted P. C. Larkin of Toronto, but it was doubtful whether a cabinet minister should sit upon a commission of that kind. He could not serve two masters. The minister had perambulated thru China and Japan trying to introduce wheat flour, and now intended to send cooks, bakers and confectioners to wean the Asiatics from their rice diet.

"I hope he succeeds," cotinued the leader of the opposition, amid applause and laughter. "But if he succeeds in increasing our trade by selling a barrel of flour he will have accomplished more than has been accomplished so far by the Borden government in the way of trade expansion."

N. T. R. Delayed.

Sir Wilfrid touched lightly upon that portion of the speech referring to the National Transcontinental Railway. The government, he thought, had delayed finishing the branch between Cochrane and Quebec, for the reason that it had neglected to prepare any terminal facilities at the City of Quebec. He declared that the government had abandoned the Champlain market site for a station, and was building a union station in conjunction with the Canadian Pacific, ignoring the Grand Trunk Pacific altogether in spite of the law passed by parliament to the contrary.

The failure of the government to make any reference to the naval aid bill in the governor-general's speech, was hailed as the indication of the position taken by the Liberal party last session. We know how that naval scares, panics and emergencies which from time to time excited the world, were deliberately manufactured by the armor plate manufacturer, who bought space in newspapers.

Sir Wilfrid contended that the peril of Canada was financial, not military.

Sees Blue Ruin.

We now had 100,000 idle men in the country. For the first time since 1897 there was unemployment in Canada and the finance minister was not justified in saying at Montreal, and subsequently at Gananoque, "that the crisis had come and passed." The government knew there was a situation to deal with, and had appointed a commission to enquire into the high cost of living. It was a good commission in some respects, but being composed of civil servants, it could not touch the tariff or any political question.

What was the remedy? In Sir Wilfrid's opinion it was wider markets. By a stroke of the pen, the prime minister could give Canadian wheat and flour free access to the American market. Why did he not do so? The request had come from the Conservative legislature of Manitoba, from the legislature of Saskatchewan, from the Grain Growers' Association, and from the Conservative members of the Alberta legislature.

Moved Amendment.

Sir Wilfrid closed by offering the flowing amendment. "We regret to represent to your royal highness that in the gracious speech with which you have met parliament, while it is admitted that business is in a depressed condition, yet there is no indication on the part of your advisers of determination to take any steps relieving such situation."

Borden Given Ovation.

Mr. Borden, upon rising to reply, was greeted with loud and prolonged applause. He said parliament had not been summoned in November because it was the policy of the government to have the session begin in January, and this policy had been endorsed by members on both sides of the house.

He was amused at the solicitude displayed by the leader of the opposition over the absence of Hon. George E. Foster. He doubted if Sir Wilfrid or the Liberal party would shed any tears if Mr. Foster never came back. However, for their relief he would tell them that the minister of trade and commerce was now on the ocean and would be in the house on Monday next. (Cheers.)

Turning to the highways bill, the prime minister said it had been a fair measure which had met with the hearty approval of the majority of the provinces, and of a large majority of the people of Canada. It had been killed by the senate, which loaded it down with amendments the government could not accept.

"Let me tell the country here and now that the leader of the opposition, the men behind him in the house, and his friends in the senate, are responsible for defeating the vote of one million dollars, the session before last, and the vote for one and a half million dollars at the last session, which we desired to distribute among the provinces of Canada, for the construction and improvement of the highways." (Applause.)

May Reform Senate.

The prime minister then reviewed the action of the Dominion Senate in killing the highways bill, the intercolonial branch lines bill, the tariff board legislation, and the naval aid bill. In no other country, he said, was the upper chamber so beyond control when it saw fit to defy the people. The Liberals were warned that if they persisted in using their majority in the senate to defeat the popular will, the matter of dealing with the upper chamber would be forced upon the government, in which event Mr. Borden said that the subject would be dealt with once and for all.

Discredited Within Empire.

Reviewing the history of the naval bill the prime minister said that the action of the senate in rejecting that bill had created a profound impression within and without the empire. It had delighted the foes of England and had been interpreted as signifying that Canada would be hereafter not a source of strength but a source of weakness to the British Empire. To pass the bill again, and to have it again rejected by the senate would be to further discredit this country and imperil the empire. Moreover, Mr. Churchill had declared that the British taxpayer must make up for the injury which a partisan majority in the senate had inflicted upon the empire.

If the Conservatives remained in power and obtained control of the senate they would at once construct the three Dreadnoughts. This declaration by the prime minister was greeted with great cheering from the government benches.

"Free Food" Abandoned.

Mr. Borden said that he regretted to see that Sir Wilfrid Laurier had not scrupled to summon to his assistance the cry of "hard times." He had criticized the government for having no policy wherewith to cure the present temporary depression, but the amendment offered by him showed that Sir Wilfrid had himself no policy to suggest. He had already retreated from the "free food" platform proclaimed at Hamilton only two months ago.

Mr. Borden did not wonder that the Liberals had fled from the free food policy, which meant that the farmer should be left without protection while the tariff was retained for the benefit of all other classes of the community. He was sorry to hear Sir Wilfrid singing so dolefully, and would like to inquire whether he was serious in saying that 100,000 men in Canada were out of employment.

Sir Wilfrid Laurier: "I think I am well within the mark."

Dark Days of 1907.

Mr. Borden went on to say that times were not as hard now as they had been in 1907 and that conditions were much better here than in the United States, where there were one million idle men in the iron industries alone. For himself he was confident that the slight check to our prosperity which we were now experiencing would be overcome by a great revival of business with the opening of spring.

Trade Preference Killed.

Dr. Clark, the Liberal free trade member for Red Deer, said that South Bruce had done more to strangle the naval aid bill than all the senates in the world. He made a strong low tariff speech, in which he declared that the greatest event of recent years from the standpoint of Canada had been the passage of the Underwood tariff law. It might be said that the fiscal revolution in the United States had killed reciprocity; it had certainly killed mutual trade preference within the British Empire. Canada could not offer the West Indies free sugar or Australia free wool.

Dr. Clark made a strong argument in favor of free wheat. Argentina, he said, accepted the offer of the United States, and Canadian statesmen should be no less allied to the best interests of their country.

Mr. Burnham, the Conservative member for West Peterboro, observed that the Liberals in an effort to defend their cause on the naval question were discussing theories of government. These theories interested the people of Canada less than did the tango. He scouted the notion that any reduction could be made in the high cost of living by tinkering with the tariff.

BLAZE WAS CAUSED BY KITCHEN STOVE

Fire, caused by an overheated kitchen stove, did over $2000 damage to the residence and contents at 1 Ashlynn avenue, owned and occupied by W. Forchon, at 7.30 last evening.

The blaze was first discovered by a domestic. The fire-fighters were able to save most of the building, but the greater part of the contents were destroyed. The residence was two-storey brick veneered.

The second flat was occupied by Henry Thompson, whose loss in furniture destroyed will be nearly $300; Mr. Forchon loses $1000 in damage to the building and over $500 in damage to his furniture on the first floor.

The loss is partly covered by insurance.

MAKE CONTRACTORS OBSERVE BARGAINS

School Board Will Adopt Sealed Tender System—Salary Increase Changes.

School board contracting, described by Judge Winchester as "a farce," is hereafter to be conducted under the terms of "sealed" tenders. E. P. Brown, solicitor, explained to the finance committee yesterday that if the tenders had a seal attached, as well as the firm's signature, it might be difficult for tenderers to withdraw, when profitable for them to do so, by claiming that mistakes had been made thru the tenders not having been checked over and items omitted.

The solicitor's advice was approved and will be sent to the board for ratification.

Members of the committee asserted that this year tenderers who withdrew accepted tenders would have to fight in the courts to get back their cheque deposits.

The action of Chairman McTaggart in agreeing to co-operate with the managers in establishing a one-class school at the Preventorium was sustained. About forty children having symptoms of tuberculosis are at the institution.

President W. J. Thomson and Secretary C. G. Fraser of the School Principals' Association presented a request that seventeen principals who are receiving less than the regular schedule should have the matter adjusted by receiving the usual raise, and an additional half raise per year until the salaries are adjusted.

Housekeeping, Nursery, Gardening and News of Interest to Women

VIEWS ARE VARIOUS ON MARKET ISSUE

Housewives and Farmers Are Favorable, But Retailers Oppose.

PRODUCE INTERCEPTED

On Way to Market, Charges McBride—Cold Storage Plant.

More markets for the city were demanded by deputations at the meeting of the property committee yesterday. It was a field day for the fighters against the high cost of living. They want to buy market produce direct from the farmers.

The Canadian Household and Housewives' League was represented by Mrs. F. S. Mearns, and Mrs. Osler Wade. They stated that the league is buying products direct from the farmers and selling at cost price to the poor. They asked for the free use of a room in St. Andrew's Hall on Wednesday of each week. This was promptly granted.

"The woman with the auto sets the price of produce at St. Lawrence Market," said George Shields, heading a deputation from ward one. "We want a market on the Kingston road, where prices will not be affected by autos."

M. J. O'Leary asked for a market in North Toronto. Bathurst Hill Ratepayers' Association asked for a market at Davenport road and Bathurst street. West Toronto Ratepayers' Association asked for a market at Dundas street and Weston road.

Charles Moule, a truck farmer, stated that producers could save most valuable time in the summer could they drive to a market in a ward nearest to their farm and sell their load there, instead of peddling from door to door.

"Very few farmers will bring produce to the markets or stores unless phoned for," said F. C. Higgins of the Retail Merchants' Association. "To spend money on markets is unwise."

Would Hurt Retailers.

"To establish markets is to hurt the interests of retail merchants," said E. M. Trowern. "Before any action is taken, the retail merchants should be given an opportunity to present their facts. The St. Lawrence Market is a dead horse, and so would every market be."

"We'll notify all parties interested before we take any action," Ald. Spence, the chairman, promised.

Ald. Ryding moved that the proposed market sites be inspected by a sub-committee for a report. He named Ald. Wickett, Wanless, Hiltz, Ryding, Graham, and Commissioner Chisholm for the committee. The motion carried.

"We advertised that a kerb market would be established on Indian road, south of Dundas street, and never a farmer has gone there," said Ald. McBride. "What happens is that dealers meet the farmers on the road and buy their produce before it can reach a market."

The estimates of the property department were submitted. They total $425,737.34, an increase of $100,000 over last year's expenditure. More lavatories, a civic garage and improvements in the city hall make up the increase.

Cold Storage Plant.

Ald. Dunn argued for a cold storage plant for the civic abattoir. Ald. Singer moved for a report from Commissioner Chisholm as to the desirability and cost of a plant, and this was adopted.

"It is now considered advisable to have a cold storage plant," said Controller O'Neill. "It will cost $40,000. It is not really any other part of an abattoir than that of an auxiliary plant."

WINTER TOURS TO THE LAND OF SUNSHINE AND SUMMER DAYS.

At this season of the year a great many are planning their winter tours. Considerable numbers annually visit the ever-popular California resorts, while many prefer the flowers and sunshine of Florida, together with the very even climate.

Numerous people in comfortable circumstances, well able to afford a winter tour, have formed the mistaken idea that a trip of this nature is most expensive. This is not so. Thanks to modern railway facilities, an extensive trip, both interesting and educational, can be made with speed and comfort at a comparatively small cost. Why not investigate?

The Canadian Pacific Railway offers particularly good service to Detroit, where direct connection is made for Florida, via Cincinnati, Ohio, and Atlanta, Ga. Jacksonville, Florida, is reached second morning after leaving Detroit. Excellent connections for Florida can also be made via Buffalo.

The Canadian Pacific-Wabash route will be found the ideal line to Chicago, where direct connection is made for the Southern States. New Orleans is reached second morning after leaving Toronto.

Direct connection is also made at Chicago for points in California, Texas, Arizona, etc.

The dining, parlor and sleeping car service between, Toronto, Detroit and Chicago is up-to-date in every particular. Connecting lines also operate through sleeping and dining cars.

Those contemplating a trip of any nature will receive full information from any C. P. R. agent; or write M. G. Murphy, district passenger agent, Toronto.

NEW WING OPENED.

The Burnside (maternity) wing of the General Hospital was opened yesterday morning without ceremony by Medical Superintendent Dr. Charles Clark. Mrs. Esther Sussholz, a German woman, who was the first patient admitted, gave birth to a bouncing baby boy ten minutes after the new wing was opened.

Pianos at 50 Cents Week.

Ye olde firme of Heintzman & Co., Limited, 193-195-197 Yonge street, are offering an accumulated stock of square pianos—all guaranteed in good condition—at a mere fraction of manufacturer's first price on payment of just fifty cents a week.

? Why use Teas of uncertain quality and value, when delicious

"SALADA"

Tea can be had on demand.

Black, Green or Mixed. Sealed Packets Only.

FREE Sample Packet on Enquiry. Address: "SALADA," Toronto

WHY THE WOMEN TEACHERS OF TORONTO ARE ASKING FOR AN INCREASE IN SALARY

The following communications have been sent to The World in connection with the agitation for an increase in salary for women school teachers in Toronto:

Reasons why the Toronto women teachers are asking for an increase of salary:

1. For the past five years the purchasing value of our salaries has been decreasing owing to the high cost of living.

2. Considering the demands on a teacher's income the salary has never been adequate.

3. A women begins at $600 a year, remains at that sum for two years, then gets $650, then $700 for two years, then $750, then $800 for two years, then $850, $900, $950, reaching $1000 after 12 years. A man begins at $1000, increasing to $1500 in five years. Each doing practically the same work, having the same qualifications.

4. The men are given this salary because it is said that men have others to support. It has been ascertained that as great a proportion of the women have others dependent upon them as of the men.

5. The women on the high school staff are paid the same as the men, and no difference is made in the salaries of the men and women doctors. Why such a difference in the payment of men and women assistants?

6. The primary classes are all taught by women. This is admittedly the most difficult work in the course. Which of the men would attempt to teach a primary class? The third book classes, where discipline is most difficult and trying, are chiefly taught by women.

7. The nurses begin at $600 and receive an annual increase of $50 until $1000 is reached in the ninth year. As the beneficial result to the child is vastly greater in the case of the teacher's work than that of the nurse, why should teachers be more poorly paid? The training for a teacher is much more difficult and expensive than that of a nurse. More nurses than teachers applied during December for positions on the staff. There are less than 40 nurses and more than 900 women teachers at the present time.

8. In many of the other cities, notably those of the west, both minimum and maximum are greater than in Toronto, and the maximum is reached in a very much shorter time.

9. The business world is taking many qualified teachers, and drawing students from the high schools because salaries are higher.

10. Only 15 per cent. of the money spent on Toronto schools in 1912 went to the 900 women assistants, who do the bulk of the work.

Editor World: Noting the other day that the Household Economic Association was endorsing the claim of the women teachers of the public schools of our city for better recognition in regard to salaries, I made it my business to glean a few of the outstanding facts regarding the work and salaries of these guardians of our youth. It appears that the young man graduate from our training colleges, without any experience, begins at an advance of $400 a year over his fellow girl graduate, and begins also where our finest and experienced women teachers end. He then has an increase of $100 a year, while the ablest lady instructor is only granted $50 and has several years to forego even that.

In view of the fact that it takes the same time for both male and female students to complete the course, and that expenses and fees are alike for both, and when one considers the absolute incapability of the young man graduate to take charge of very young children, this discrepancy in the way of remuneration is very much too great. Also, the schedule of salaries for the school nurses compared with that of the women teachers is greatly in favor of the former—starting at the same minimum, they reach the same maximum in three years less time. There can be no questioning that the teacher's task is much more arduous and the responsibility much heavier than that of the nurse. The years of preparation for their vocation and the attendant fees and expenses ought surely to give the preference in the way of salary to those to whom the mental and moral interests are entrusted rather than to those who only attend to the physical.

According to the last published reports of the board of education (that of 1912) the salaries of 981 women teachers (including kindergartners) make up 15.2 per cent. of the general expenses. The school rate for 1912 was 6 1-10 mills. Thus the salaries of the women teachers, whose numbers are overwhelming beside those of the male staff, amount to less than one mill of the school tax.

Surely the women teachers of our city, who have so much to do with molding the character of the children, are entitled to more generous recognition of their work.

A. T. L.

THE COMPOSER VERDI.

A Link of the Past to the Present in Opera.

Wherever, whenever and however popular music is known, the composer who must be accorded universal laurels is Giuseppe Verdi, born near Parma, Italy. His true name was Francesco Fortuno. He received his musical education from the chapel master of the cathedral for whom he composed marches at an early age. His first opera was presented at the La Scala, Milan, in 1838 and a few years later on the pronounced success of "Ernani" made him one of the popular operatic composers of the day. The arias from "Il Trovatore" were sung and whistled upon the streets whenever opportunity offered and were rendered wherever and however one might desire music, whether in opera, symphony, oratorio, concert, or street hand organ. He composed the popular melody, "Ah! I Have Sighed to Rest Me," and others that will never be forgotten as long as fair Italian skies remain. But when he wrote "Aida" and his later operas he proved that he was in fact a master of modern music, equal to the radical changes in opera construction and orchestration. In every collection of songs touching the heart a number of the arias from Verdi's operas will always appear. He died at Milan in 1901 at a mature age. The musical career of Verdi is one of the notable chapters in the history of music of all time.

Several of Verdi's most famous operatic airs appear in "Heart Songs." This unique volume contains a treasury of songs for a half century past. We commend it to our readers as the one collection of songs of the past century which they cannot do without, and call attention to our coupon printed elsewhere in today's paper.

THIRD COMING OF TETRAZZINI.

For the third time the great diva, Tetrazzini, will have visited Toronto when, on Jan. 28, the Tetrazzini-Ruffo concert, the musical event of the year, is scheduled. Special local interest is given the event in the fact that a newly-built grand piano of "Ye Olde Firme" of Heintzman & Co., Limited, on which much labor and effort has been spent, will then be used for the first time. Tetrazzini has always used a Heintzman & Co. piano.

FRANCESCA FRYE

Here is a Goop,
Francesca Frye—
Who's always, always
asking "Why-"
"Why must I go?"
"Why must I stay?"
"Why can't I sing?"
"Why can't I play?"
I'd rather have
you disobey
Than "Why?" and "Why?"
and "Why?" all day!

Don't Be A Goop!

A HALF MILLION IN CLOTH CAPS.

(Special Correspondent.)

TRURO, N. S., Jan. 19.—The annual output of the Eastern Hat and Cap Co., Ltd., is valued at $500,000. The buildings of this fine factory cover an area of 40,000 square feet and 385 persons are employed. This is one of the most prosperous companies in Eastern Canada, and manufactures a superior quality of caps, which have a ready sale, not only in Canada, but also in many other countries.

TO PROTECT CHILDREN FROM STREET DANGERS

Ontario Safety League Will Inaugurate Campaign of Education.

With the backing of several public-spirited citizens, the Ontario Safety League intends to inaugurate at once an educational campaign, which will consist of lectures, literature, newspaper advertisements, etc., with a view to pointing out the dangers of the streets to school children, who run great risks by running recklessly across the streets. Later the league will branch out into the other divisions of safety work.

Sir John Gibson is honorary president of the league and J. L. Hughes is president. The vice-presidents are Sir H. M. Pellatt and J. C. Eaton. Many organizations have identified themselves with the work and all have representatives on the general council of the league.

MILITANTS DETERMINED TO WAIT ON KING

If They Fail, They Will "Know the Reason Why."

LONDON, Jan. 19.—(Can. Press.)—"The king has got to see us or we shall know the reason why," Mrs. Dacre-Fox told a meeting of militant suffragettes in London this evening. It was at a meeting called to reopen the campaign for equal suffrage after the recent lull and the women were full of fight.

Mrs. Dacre-Fox said the suffragettes had not anticipated that his majesty would refuse to see a deputation of women on Jan. 7, but if he had been advised by his ministers not to see the women he could not shield himself that way.

"He has got to see us," the speaker added, "or we shall know why. The next deputation will go to Buckingham Palace prepared for all emergencies."

THREW FLOUR ON SPEAKER.

EDINBURGH, Scotland, Jan. 19.—(Can. Press.)—An irate suffragette today made Thomas McKinton Wood, the secretary for Scotland, look like a miller by throwing a bag of flour at him while he was addressing a meeting connected with the inauguration of the Edinburgh high school. He was in the middle of his speech when the woman, shrieking something about torture, leaped on to the platform and dashed a paper bag full of flour into the Scottish secretary's face. The bag burst and the flour spread all over his clothing.

In three years the "Salada" Tea Co. have increased their business 3,289,954 pounds. In other words, they have in three years added to their already large trade one-tenth of the entire annual tea consumption in the Dominion of Canada.

BABY'S CLOTHES

A young baby requires a petticoat at night, and altho in the modern baby's layette, barrowcoats are dispensed with, they really make the best night petticoat, so that I advise adding two barrowcoats to the list. These may be of flannel or flannelette, depending on the season of the year.

One yard of flannel is required. Hem three sides, gather the top edge and finish with a band of cotton or flannelette. The band should be about 24 inches long and six inches wide. In hemming the edges turn a single hem, baste and finish the hem side with feather-stitching. This makes a very flat hem. The little baby requires flannel binders for the first month, then these are substituted by the bought wool binder that buttons on the shoulder. To make the binder tear a strip six inches wide straight across the width of the flannel. The edges must not be hemmed because they must lie perfectly flat and soft.

Four bands are required, and these may be torn from three-quarters of a yard of flannel. A better quality is necessary than that required for petticoats. Get a non-irritating grade of wool and cotton mixed. The tiny first shirts should be of the softest texture. They may be all wool or silk and wool and should be buttoned all the way down the front. Fine cotton birdseye is considered the best material to use for diapers; but many prefer flannelette, and it is quite satisfactory. One dozen cheesecloth diapers, one yard square, will be found very useful for the wee baby, since they give thickness without bulk, and are very soft. It is a big mistake to put a thick, awkward diaper on a tiny baby. If you do not use the cheesecloth have two dozen small diapers, 18 inches square, and besides these you will need two dozen 36 inches square.

Woolen overalls are necessary for baby in cold weather, not the long ones with feet, but the short knee length.

Four pairs of long stockings and a couple of pairs of bootees are needed. The stockings must be long enough to cover the knees and fasten to the diaper. Caps and bootees and little-coats and kimonas are generally among the baby gifts, so it is never wise to prepare a number of these articles.

Noted Housewife To Lecture Here

Mrs. Julius Heath of New York, who organized the Housewives' League of the United States, and is its president, will give a lecture in Toronto about the middle of February under the auspices of the National Council of Women. Mrs. Heath is known as one of the best informed women in America on the question of the high cost of living.

CHILDREN'S GARDENS

To Teach the Value of Thinking While Working.

Not a difficult thing to accomplish. Children will not learn where they are not interested. When their interest has been awakened, it will be but a short time before their whole attention is thoroly fixed on the work.

The direction given by the teacher in the schoolroom to the lazy or indifferent child is too often unheeded. And unheeded again and again because no visible bad results accrue from this inattention or disobedience.

But fortunately this condition cannot obtain in a child's garden.

Take the boy and the barrow for instance.

The first time he wheeled his heavy load along a path rough with litter, the probability is that he either upset his load before going very far along the path, or else he became so thoroly disgusted at the slowness of his progress and the amount of physical and mental labor expended by him to enable him to finally reach his destination with his load that he makes up his mind even while loading up the second time that conditions before him must be bettered. Thus he thinks. He cannot help it. He has been forced to bring his mind to bear intelligently upon the solution of the problem ahead of him.

Oh! but a boy, a wheelbarrow and a spade forms the greatest trio of learning that one can find in many a long day.

To sit on one side and watch the valiant and delightfully stubborn battle for supremacy on the part of each one of them is a liberal education to the watcher.

The watcher might even be forgiven for sometimes thinking that the boy is not the only member of the trio that is possessed of thoughts. Because a spade—or pitchfork, as the case may be—can bring up some pretty problems for boy's solving, and a wheelbarrow so many equally pretty ones, that we shall use these garden helpers as teaching tools frequently.

For instance, is there any special science in the loading of the barrow? The boy will find out! Several important points he will find out!

What is to be done with his spade after he has loaded the barrow? If he needs that spade at the other end of the journey how is he going to get it? Go back after it, or load it on top of the barrow? And how many times do you think he will pick up that spade from the path before he will have thought out the proper way of carrying it to the other end?

EFFICIENT HOUSEKEEPING

BY HENRIETTA D. GRAUEL
DOMESTIC SCIENCE LECTURER

A Healthful Home

SINKS can be scrubbed and polished until they are snowy white, but the pipes and drains that carry off the water cannot be cleaned in this manner. So sinks become our most dangerous conveniences, for tho ever so well constructed, the pipes are of metal and the particles of grease, animal and vegetable matter that is emptied into them with the dish water or liquors from foods adhere to the insides of the pipes and produce animal and vegetable poisons.

A current of air drives thru the pipe and brings up millions of viewless atoms capable of producing pestilence in your home. The "germ theory" is only about a century old, but it has taught us that disease can only enter our body in three ways—thru our mouths, by eating; thru our noses, by breathing foul air, or thru an opening in the skin, like a cut or a wound. Twenty thousand germs of diphtheria, smallpox, scarlet, yellow or typhoid fever would not be an inch in length, if put end to end, yet each one of these spores is capable of creating its own disease in a human body, irritated by cold or even normally healthy.

Fortunately for every ill there is a remedy, and if twice each week you pour boiling hot sal-soda (washing soda it is more frequently called) into your sink pipes you will destroy the germs and make them clean. The best time to flush the pipes is at night after supper work is finished. Then the lye or soda can remain in the pipes until morning.

Perhaps you think that because your sing has a trap these cautions do not apply to you. A trap helps but little; they are devised to prevent sewer gas from rising and backing into houses. They hold half an inch, or several inches of water, and it is claimed that poisonous gases cannot penetrate thru this. Listen carefully and you will sometimes hear a bubbling noise in the pipes; gas is being blown out from the force below. Again, the water evaporates, or a rush of water down the pipes carries out the water in the trap and the inch of protection that was between you and death is gone.

Sewer gas is death, and foul pipes are disease. Let the knowledge that you are in danger from these rouse you like a tocsin, for you have an enemy to fight.

Metal sinks are a wonderful improvement over the wooden, cased-in affairs that we find in old house, and open plumbing is fast being perfected, but you cannot trust your servants to keep these places immaculate as safely as you can turn them loose in the drawing-room. There they would see the necessity of dusting carefully and would polish the windows because they show to friends and strangers, but the kettle closet, the sink trap and the basement are places they will neglect because no one sees them.

Fresh air, sunshine in every room, a well ventilated, dustless garret, plenty of lime and whitewash, clean drains and cellar, dry walls and floors, and in cleaning, a generous use of lye, soda and ammonia, is the prescription that will give you a healthy home.

JEWEL

$45.00

COLUMBIA HEADQUARTERS

Come and Get the New Demonstration Record—30c.
Every Record listed in Catalogue in stock. Prompt delivery guaranteed.
Complete stock of Columbia Grafonolas. Terms arranged if desired.

R. W. BURNETT,
M. 3224 9 Queen East
Four doors from Yonge. Open evenings.

DAILY MAGAZINE PAGE FOR EVERYBODY

Advice to Students of Music

Small Choirs Graduate Many Opera Singers

By Mme. Margarete Matzenauer

Prima Donna of the Metropolitan Opera Company, New York

MME. MATZENAUER

IF there is any one class of singers to whom my whole heart goes out it is to the volunteer choir singers of the children of the small towns. Their path is by no means strewn with roses. One small town is more or less like another. The choir master is often the doctor, who plays the violin, or mayhap the book-keeper at the lumber yard, who really loves music, or the village merchant, who believes church work is deft advertising and so he kills two birds with one shot.

And the choir—they work only for thanks and their salary is ever denied them. And yet they go on in their thankless work year in year out giving the lie to the old saying: "If the devil fails to gain entrance to a church by all other routes he finds admission through the choir."

At any event the volunteer choir singers, all of them, deserve a Carnegie medal, to say nothing of a glittering halo of stars, supposedly added to the crown of the good.

Every Friday or Saturday night in the year in the small town comes choir practice, which means that on this night no social engagement can be contracted. No matter what the weather may be, the faithful little band of singers gather in the choir loft and the rehearsal is on.

Over and over the anthems are sung. The pretty soprano, who sometimes sings flat; the alto, who does not read well and whose sense of rhythm is in the kindergarten stage; the timid little tenor, who can sing "The Rosary" "just too perfectly sweet," and the basso who looks as if he would swallow his Adam's apple when he strikes the low notes in "He Shall Feed His Flock"—all work with a will so that the people in the pews on Sunday may have the choir's very best efforts.

When Sunday comes the choir renders, executes or performs the program to a sour looking, thankless and critical congregation. The men look as if the anthem was a check returned by the bank marked "N. S. F.," while the women folks seem displeased with the millinery display or lack of it.

And when it comes to genuine music criticism, commend me to the church women of the small town. Believe me they know. And they are even willing to die for their opinions. For critical analysis of tonal production they have the metropolitan press experts lashed to the mast.

There is a debt due the small choirs for one after another of the brilliant stars of comic opera, musical comedy and grand opera come from them. I suppose the reason for this is that the volunteer singer is not on the job week after week for a stipend, but for the joy of singing. And it is this love for singing that carries them successward. Love of music and a willingness to work, backed by a fairly good voice, will always win. For these fame waits just around the corner.

PETER'S ADVENTURES IN MATRIMONY

By Leona Dalrymple

Author of the new novel, "Diane of the Green Van," awarded a prize of $10,000 by Ida M. Tarbell and S. S. McClure as judges.

Copyright, 1914, by Newspaper Feature Service

The truth, plain and unvarnished, about "the girl in the case" distinguishes this new series by Miss Dalrymple. Her character studies will not appear unfamiliar to the majority of readers, who will follow the fortunes of "Peter" with growing interest.

A Housekeeping Muddle

XV.

"MARY," I said, "Hurry dinner up, will you, dear? Paul Retter has invited us to one of the informal dances at the Tennis Club."

"When?" said Mary.

"Tonight. Oh, it isn't formal. The girls wear light summer things and the fellows business suits. He wants awfully for us to go."

Mary flushed guiltily.

"Peter," she said, "I—I'd like to go, of course, but I—I don't really see how I can. To tell you the truth I haven't a pair of silk stockings to wear with my dancing slippers."

"No stockings!" exclaimed I aghast. "Why, Mary, dear, I fancied you'd had about a million pairs in your trousseau!"

"I did have a good many," admitted Mary, "but, Peter, people call on me so much and I—I go out so much that I don't really get time to darn them and—and the only decent pair is in the clothes-basket."

Mary is in a terrible house-keeping muddle these days, but I suppose all brides bothered to death by social engagements and visitors, as she is, go through similar experiences.

"Wash out the good pair," I advised, "and hang them over the stove to dry while we eat dinner. Come on, let's hurry."

Mary smiled and dimpled and we romped through the preparation of the evening meal like a pair of youngsters

I put the dinner on the table while Mary hurriedly washed the silk stockings and hung them over the stove to dry.

"You look pale and tired," said I at dinner.

"I'm always tired lately," confessed Mary.

"Why?" I asked solicitously, though I knew, and Mary colored.

Now the whole truth of the matter is that my pretty little bride has so many social engagements that she cannot get her work done and it's beginning to get upon her nerves. But I dare not say so in so many words. There are card clubs and bowling clubs and sewing clubs and so much social fussing of all sorts through the day that Mary doesn't always get the dishes washed. I'm hoping she will presently outgrow this foolish phase and settle down to the plain verities of existence.

"What have you done today, dear?" I asked humbly.

"So many people came," said Mary defensively, "and I went to a luncheon and a card-party. You don't want me to give up those things and—and bury myself, do you, Peter?"

"Certainly not," I responded heartily.

I did not add that I hoped, however, that Mary would presently awaken to a sense of values and let her home come first.

We left the dining table covered with dishes and food and hurried out to the kitchen to collect the silk stockings on our way upstairs.

One of them had disappeared!

I shan't attempt to describe the fevered hunt which ensued. Suffice to say that we looked and we looked until Mary's face was burning red and I began to feel a decided inclination to swear. The stocking was irrevocably lost.

Now, Paul Retter is a business friend whom it is very good policy for me to meet socially and intimately. Therefore to have a silk stocking, which had probably been captured by the wind, thwart me in my response to his first advances annoyed me more than I can tell.

"Mary," I said a little sharply, "You ought to keep your things darned and ready and incidentally clean! It's terrible. Cut out a few card-parties, my dear, and attend to business. I have to."

I don't need tell a married man that I made Mary cry. A woman in the wrong flies frantically to the eternal weapon of tears. I talked wildly of procrastination and goodness knows what, and I'm afraid we had a foolish fuss, but in the end I surrendered—the man always does—and made up with my wife. By that time, however, it was too late for Paul Retter's dance and we stayed home. I called him on the 'phone and patched things up as best I could.

We found that ridiculous stocking next morning in the tea-kettle, where it had dropped the night before. Trivial indeed—but it was incidental in causing a quarrel and making me disappoint a friend. And back of it all the fault was Mary's.

If I neglected my business hours every day to shoot pool or billiards, what would people say? And Mary most of all?

Women, it seems to me, "get away" with much that a man couldn't for the life of him swing.

No Butcher Bills to Pay

By Tom Jackson

UP in the wild and frozen North there lives the Eskimo, who cannot go out nights to see the moving picture show. His home is made of blocks of ice, but with it he's content—because, you see, he has a cinch—he pays no tax or rent. He does not daily dine upon a fancy bill-of-fare—just simple things like half a seal or hind leg of a bear. When Mrs. Esk says "Get some grub," he gives a seal a thrust, and so laughs at the middleman, and likewise at the trust.

When he and wife go for a walk or to a Polar dance, you could not tell which one was which—as both of them wear pants. The women do not care

for style; the men care not for soap. They cut out all eugenic stuff, and other high-brow dope. To rules of fashion stern and strict the women are not tied—they bore holes in a pack of furs, then put themselves inside—and do not worry 'bout the fit or if the style is smart—just put on furs and wear them till the garments fall apart.

The appetite of Eskimos is healthy, sound and great. One walrus is considered just a portion for a plate. And when they get outside of this, they sleep a week or two, and then get up and dine upon another Arctic zoo. Their lives are most monotonous—same thing from day to day. But they are happy, for they have no butcher's bills to pay.

THE REIGN OF THE TANGO CAP

Showing Side and Front of the Tango Cap, as Worn by Jeannette Crook McIlwaine.

By MADGE MARVEL

TURKEY trotting led to the tango. Tangoing led to tangled tresses. Modern dancing is strenuous exercise. No hairpin that has been invented seems equal to retaining the form and order of the coiffure. Therefore the tango toque. Watch the dancers at any of the dancing luncheons or teas or suppers and you will see it in a bewilderment of styles and colors and fabrics.

One point remains in all its infinite variations. It fits the head snugly and keeps the hair in place and is so universally becoming that one quite loses thought of its having any other purpose than that of mere ornament.

It makes a plain girl attractive and a pretty one irresistibly lovely. It gives an air of quaintness to the debutante and it makes her mother look like her older sister and her grandmother appear like her mother.

And all the time it is making the wearers so comfortable that they can keep all attention on their steps and their posturing and never have to give a thought to loosened braids or flying curls.

The American girl, when she created the tango toque, took the pattern of the sturdy little Holland maid. But nothing so simple as snowy white linen is used in its making. It is of lace, sewn with crystals, dotted with tiny roses. It is of gold and silver mesh, glittering with gems; strings of pearls are interwoven to form the crown and the saucy upturned brim is of gold lace; or it is of rhinestone strung on golden wires and twisted into shape and made gay with chiffon posies.

Always it holds the hair in place. Always, while performing this most useful service, it gives the impression of a mere bit of vanity.

It is the most fascinating little chapeau. Some authorities say that it should be called the "Castle Cap" because Mrs. Vernon Castle of New York was the one who made it popular, wearing it whenever she danced. Now that its prototype has become so well known, she has discarded it and has adopted the new plan of drawing the hair tightly back and exposing the ears and wearing one plain curl, like the lower part of the figure six, in front of the ear. However, that is a fashion which demands youth and beauty to dare. The cap is much the kinder mode.

Miss Jeannette Crook McIlwain, grand-daughter of Gen. Crook, the famous American Indian fighter, and a teacher of fashionable dances to society girls, wears this version of the tango toque. It is in the flaring-side, Dutch style, and is of gold lace with a few little pink and blue chiffon roses dotted along the inside of the brim.

Any girl with clever fingers can copy it, and once worn she will know its value.

On the Brink of a Precipice

By WINIFRED BLACK

Copyright, 1914, by Newspaper Feature Service

Winifred Black

AND now it's the poisoned needle. A while ago it was the dark-eyed stranger with his winning words; then it was the drugged glass of ice cream soda. I wonder if we shall hear of chloroformed air and etherized drinking fountains next?

Somehow I am never quite able to keep down a kind of a wry smile when I hear about the terrific struggles all the poor foolish girls are supposed to make to keep from doing the things that get them into such dreadful trouble.

I know a funny, little, smug-faced, young person who wants to be the heroine of a great romance.

She's rather an ignorant little thing, and oh, so very, very pleased with herself—somebody lent her some Suderman and some Ibsen to read, and ever since then she's been having a grand time being "abnormal."

She shivers delicately at the mention of certain names—she's so sensitive and high strung!

Edith, she says, makes her tremble, and Blanche gives her almost a spell of indigestion just to hear it pronounced.

She loves music a little—and musicians a great deal. She finds art fascinating—and artists wonderful.

The theatre "entrances" her, and as for actors, she chokes with emotion at the very thought of meeting them.

Just now she thinks she is desperately in love—with a married man.

That's the reason she's in love with him, because he's married. It wouldn't be temperamental at all if he were single and free to make honest love to her.

So my little acquaintance, the inspired goose, sighs and shivers and shrugs and has the most delicious time being a Suderman heroine. The married man is quite delighted. He was getting to be a bit middle-aged, and young persons seemed to be a trifle bored by his antiquated ideas that it was thrilling to hold hands in corners with a gentleman of his somewhat matured charms. Now he feels too frisky and flattered for words; he writes the young person the most absurd letters, and she shivers over them and trembles and quivers—and reads them to anyone who will listen, from the office boy to the cashier at the desk at the cheap lunch counter room.

It's tremendously thrilling, but some day the poor little goose is going to wake up and find herself without a reputation—and then what?

What tale would you hear of the desperate struggle she made to live the pure life of a devotee. What thrills we must expect over the poor girl's frantic attempts to be what she loves to call "true to herself."

And I suppose one of the first persons to be interested in her story of maddening fight for a true life will be the wife of the married man who is giving the young person such a joyous sense of being a heroine.

She's greatly interested in "rescue" questions—is the nice, good-humored, kindly, well meaning wife who's being made such a fool of by this girl.

I wonder if we shall hear the story of the poisoned needle—in the last act of this particular little drama?

There are, of course, many bitterly true instances of dreadful cruelties to young and innocent girls, but, somehow, I seem to notice, especially of late, so many girls who are dreadfully afraid that they may pass by some miserable experiences of life without knowing that they are there I wonder about it. They seem to be so fond of walking on the ragged edge of every handy precipice in the neighborhood.

Sometimes they will even hunt up precipices that are not in their neighborhood at all—and I wonder—and wonder and wonder.

Chips with the Bark on

No man is self-conscious when speaking of faults.

* * *

No one misses his umbrella when it is not raining, and what is worse, he always misses it when it does rain.

* * *

When mind reading becomes universal the literature of the world will be materially changed.

Sinkers are essential to a fish line, but they are not what catch the fish.

* * *

It is all right for a man to have a fad, but when the fad has him it is time for him to find a new boss.

* * *

Many a man learns how to say no, but neglects to gain information as to when to use the monosyllable.

In union there is strength until after an unsuccessful strike.

* * *

The difference between economy and stinginess is merely the difference between the first and third persons.

* * *

One-half of the world does not know how the other half lives. And it does not care.

Secrets of Health and Happiness

Observe Everything and Increase Your Earnings

By Dr. Leonard Keene Hirshberg

A. B., M. A., M. D. (Johns Hopkins)

Copyright, 1914, by L. K. Hirshberg

DR. L. K. HIRSHBERG

ARE you a good observer? If you answered this convincingly in the negative, you would be a genius telling an untruth just as Descartes did when he said: "I doubt."

Descartes was certain that he doubted. This is a paradox and therefore impossible. If a man believes that he does not believe anything he is crossing the High Dutch bridge of Asses. Briefly, such a fellow thinks when he does not think, surely the super-freemasonry of the absurd.

Therefore, if you examine yourself and honestly note that you do not observe things well, you are a genius for saying so, and, bluntly, a fabricator, because you have been the one rarely good observer among the Hitites who observes correctly that he cannot observe correctly.

This seems an unwarranted confusion. The complications involved in this rigmarole are, however, easily untangled, if you take a second sip after catching your wind.

Oblivion is the same sort of boon to the human tribe that a good-forgettery is. Syrus put it, sometimes expedient to forget who you are, where you were, what you were and what you felt.

"Far off from these a slow and silent stream,
Lethe, the river of oblivion, rolls,
Her watery labyrinth, whereof who drinks
Forthwith his former state and being forgets,
Forgets both joy and grief, pleasure and pain."

"Asleep at the Switch."

Oblivion, however, to your immediate surroundings and to your everyday life is another matter. Such a state of self spells relative ruin and possible disaster.

No matter what you in your human pride and vanity think about your acuteness, your good sense and your powers of observation, the proper tests made with psychological methods will flabbergast you.

You will suddenly discover that even though an artist, a skilled mechanic, a wonderfully experienced traveller, a trained physician, a slashing good surgeon, a sharp-eyed microscopist, or even an ordinary "feller," even as you and I, you are literally "asleep at the switch."

Let observation, with expansive view, survey mankind from China to Peru, and there will not be found one man or woman—children are better and more accurate observers than grown-ups—who observes more than one-tenth of one per cent., or less, of what is taking place under his or her very nose.

The best brains are as dry as a hard-tack biscuit after a trip from Covent Garden to Japan and back again.

In fine, the proudest of human observers has his much vaunted common sense full of vents and knot-holes.

Now that we are thus chastised in our pride, let us see what is the measure of this self-debasing infidelity.

A Cultivatable Quality.

Professor Knight Dunlap, the distinguished psycho-physician, maintains that with a few exceptions at each extreme—such, perhaps, as Dusty Roads below and Andrew Carnegie above—the powers of observation in a given field of work is equal to the earning capacity of the men in that sphere.

Thus Edison is a better observer than Marconi, because he earns more. H. G. Wells is a better observer than Robert Chambers, because his novels bring him more. Even a successful lampoonist and doggerel versifier is a better observer than a better poet who starves.

Recently I became most unpopular and obnoxious to a medical society, which had prided itself upon the fact that "as a class doctors are better observers than other men."

My experience with doctors and medical students made me doubt this very much. Therefore I put a large number of these complacent colleagues through a number of Professor Dunlap's and Professor Munsterberg's tests.

Not one of them could name six firms on a prominent street they passed every day. Nor could any one of them tell the water-mark upon the writing paper they used for years.

Indeed, few of them knew the colors of their household servants' eyes, the thickness of their wives' eyebrows, or the character of the writing on a dollar note.

Although a child can tell you the numbers of the trolley cars, the words on a penny or a nickel, and the color of its playmates' eyes, doctors and most men must shamefacedly admit that they see only limbs and outward flourishes and miss ninety-nine one hundredths of all details.

Observation is a cultivatable quality. Eyes that see little, ears that hear not and muscles that experience only accidents must be up and doing. Practice and rehearsal for the common senses will add much to the common sense which you and I boast so much about, yet wofully want.

Answers to Health Questions

M. J. S.—Does the use of a tooth brush on a coated tongue have any permanent effect? How about scraping it with a piece of whalebone?

No. Nor does scraping it with a whalebone help much. The tongue reflects the disturbance in the lower division of the alimentary canal. If it is coated, look to your victuals, your daily habits, your exercises, your toilet. Once the flanges, wheels and bolts in the digestive mechanism are properly oiled and adjusted, then your tongue will stop flashing the danger semaphores called "coatings."

* * *

Dr. Hirshberg will answer questions for readers of this paper on medical, hygienic and sanitation subjects that are of general interest. He will not undertake to prescribe or offer advice for individual cases. Where the subject is not of general interest letters will be answered personally if a stamped and addressed envelope is enclosed. Address all inquiries to Dr. L. K. Hirshberg, care this office.

SAID BY WISE MEN

Mind unemployed is mind unenjoyed.—Bovee.

* * *

He enjoys much who is thankful for little; a grateful mind is both a great and a happy mind.—Secker.

* * *

Employment, which Galen calls nature's physician, is so essential to human happiness that indolence is justly considered the mother of misery.—Burton.

They that stand high have many blasts to shake them.—Shakespeare.

* * *

Names, says an old maxim, are things. They certainly are influences.—Tryon Edwards.

* * *

Opinions, like showers, are generated in high places, but they invariably descend into lower ones, and ultimately flow down to the people, as rain unto the sea.—Colton.

Daddy's Good Night Story—

By GEORGE HENRY SMITH

I DO wish I had some way of sending a message," said the Lady Bug to herself one morning.

She held in her hand a little note which she had written on a piece of birch bark with a thorn from the bramble bush.

As she was saying this to herself, Dr. Beetle came along in his carriage, driving two June Bugs.

"Good morning, my dear Doctor," said the Lady Bug. "I am so glad to see you. I wanted some one to go over to Mrs. Cricket's with a note."

"I am sorry I cannot do it myself," answered the good Doctor, "but I have to go right over to Mrs. Grasshopper's."

When he had said this the Doctor drove away in a great hurry.

"Oh, dear, what shall I do?" began the Lady Bug, talking to herself. "I haven't time to run all over the neighborhood looking for somebody."

"What is the matter, my dear Lady Bug?" said a little voice beside her. Looking down she saw Mrs. Ant.

"Good morning, Mrs. Ant," said the Lady Bug. "I'm looking for some one to go over to Mrs. Cricket's."

"Why don't you go yourself?" asked Mrs. Ant. "It never does to get anybody to do what you can do yourself."

"I know that," said the Lady Bug, "but I have not the time. My dishes aren't washed yet."

"Then the only thing to do," answered Mrs. Aunt, "is to wait here until somebody comes along who can take the note. You always get what you want in this world if you wait long enough."

"That sounds very good," said the Lady Bug. "And you should add to it, 'provided you want hard enough.'"

Just then Mrs. Butterfly flew on the porch and the Lady Bug said to her:

"Would you mind taking a note over to Mrs. Cricket for me?"

"Why, certainly," replied Mrs. Butterfly.

"I told you you would get what you wanted if you waited long enough," said Mrs. Ant.

The Toronto World

FOUNDED 1880.

A morning newspaper published every day in the year by The World Newspaper Company of Toronto, Limited; H. J. Maclean, Managing Director.

WORLD BUILDING, TORONTO, NO. 40 WEST RICHMOND STREET.

Telephone Calls:
Main 5308—Private Exchange connecting all departments.

—$3.00—
will pay for The Daily World for one year, delivered in the City of Toronto, or by mail to any address in Canada, Great Britain or the United States.

—$2.00—
will pay for The Sunday World for one year, by mail to any address in Canada or Great Britain. Delivered in Toronto or for sale by all newsdealers and newsboys at five cents per copy.

Postage extra to United States and all other foreign countries.

Subscribers are requested to advise us promptly of any irregularity or delay in delivery of The World.

TUESDAY MORNING, JAN. 20.

PRESIDENT GUNDY AND THE STREET RAILWAY.

The statement that caused most applause in the board of trade meeting yesterday during President Gundy's inaugural address was his assertion:

> I am absolutely opposed to the purchase of the street railway and the Toronto Electric Light Company on the terms and conditions at present stated.

The statement, however, was not a declaration against public ownership, and Mr. Gundy followed it up with a proposal much farther reaching than that of Mayor Hocken. We quote his words:

> I believe that in order to a complete clearing up of the whole situation, and a proper solution of the transportation difficulties, the Province of Ontario and the City of Toronto should unite, on terms to be agreed upon between them, in purchasing the stock of the Toronto Street Railway (if at a satisfactory price and not otherwise), and thus secure control, not only of the Toronto Street Railway, but of all subsidiary companies, which include the Toronto and York Radial Railway Company, consisting of the Metropolitan line, extending from North Toronto to Lake Simcoe; the Scarboro line, extending east from the Woodbine along Kingston road, and the Mimico line, extending from Sunnyside to Port Credit.
>
> The Toronto Street Railway Co. does not own the Toronto Suburban Railway, which holds the franchise in Ward Seven and operates lines of railway along Davenport road, also from West Toronto to Lambton and from West Toronto to Weston—this Toronto Suburban Railway is, however, owned by the Mackenzie interests and it would be essential in any deal with Sir William Mackenzie to include this line also.
>
> Under such a plan as I have outlined, the Provincial Hydro Commission, representing the Ontario Government, could retain for its own use the Electrical Development Company and the transmission lines of the Toronto-Niagara Power Company, including the right of way between Toronto and Niagara Falls and the radial railways, and hand over to the City of Toronto all the property within the city.
>
> This, I believe, would be a complete clearing up of the whole situation in city and province, as it would avoid giving running rights for radial lines over the city streets to Sir William Mackenzie, which is one of the serious objections to the plan at present before the people.

We have always distinguished between the desirable and the possible. If it can be shown that the province is willing to go into partnership with Toronto and the other municipalities in the power union; and if it can be further shown that the citizens of Toronto will be willing to undertake the responsibility of the larger share of the undertaking, we are not going to raise difficulties. But we have not been assured of that, nor do we think the matter has been gone over in sufficient detail to warrant any definite conclusion.

With regard to the purchase of the street railway and the other franchises immediately within the city's precincts, we have no doubt at all. Had we purchased and taken over the railway last July we should have already been 2½ per cent. ahead on our bargain.

The serious objection on which Mr. Gundy lays emphasis, that Sir William Mackenzie would obtain running rights for radial cars on the civic lines, is partly a misconception. Neither Sir William nor anyone else could obtain any rights over civic lines without negotiation with the city. But if the province should purchase the lines and desire entrance to Toronto, the city would be in no better shape for negotiation, and perhaps not as good, as with Sir William. There is nothing in Mayor Hocken's agreement that gives radial rights to Sir William, except by negotiation, and by similar negotiation any other interests, or the proposed provincial hydro radials, would obtain equal running rights thru the city.

There is evidently some radical misunderstanding on this point among members of the board of trade. No doubt when they obtain the agreement drawn up by the city's legal department some things will be learned and some things unlearned, which The Telegram has diligently labored to make obscure.

BOARD OF TRADE ELECTIONS.

We are glad to observe that the board of trade repudiated the interference of The Telegram in its election for a council and second vice-president yesterday. The World judged the situation, as far as it was affected by the street railway purchase proposals, as a struggle between anti-public ownership interests and those in favor of public ownership. But there was very little of a struggle, even from that point of view. The board of trade is composed of business men, who regard affairs from the point of view of horse sense and fair play. No proposal that cannot stand unprejudiced scrutiny from such a tribunal is worth anything. We believe that cool reflection will eliminate any prejudice The Telegram has endeavored to impart to the board of trade discussion.

The Telegram specially campaigned against Messrs. Hewett, Dunstan and Atkinson. They were all elected. The Telegram campaigned against Messrs. Blain, Hay and Turnbull. Of these Mr. Turnbull alone was unsuccessful.

The result is an excellent council, many past presidents being returned to the sphere of former activity. We trust that the board will continue to give the impartial and businesslike attention to municipal matters which it has so usefully done in the past.

THE PREMIER'S HEALTH.

No more general and no keener, kindlier sympathy has ever been felt than for the stricken premier of Ontario. The news of his journey home, following the natural, pathetic longing of a true son of Ontario to be among his own people, when the shadows are gathering, has gone to every heart. The most earnest wish of every citizen is that, like Hezekiah of old, he may be healed. He has walked in truth with a perfect heart, and done that which is good. There are none that would not have him spared yet awhile.

The truth is, however, that the premier is far spent, and only the resources of science have maintained his existence during the last anxious weeks. If he survives the strain of his journey during the next week, it may be hoped that he shall recover a measure of his strength.

BOULEVARDS AND EMPLOYMENT.

President Gundy, on assuming office in the board of trade yesterday, confined himself in his inaugural address to a brief consideration of a few important matters. He has been specially interested in the city boulevards and parks, while the scheme for a drive encircling the city and threading the most beautiful scenery on the Humber and the Don, and to the north, has received his attention. He asked for assistance in getting the whole scheme into shape for final development. The cost will be less now than at any time in the future and there appears to be a disposition on the part of the property owners to contribute rights of way of which advantage should be taken.

Mr. Gundy's observations on immigration and relief work may be coupled together. He was optimistic about the future and thought there would be sufficient work for all at an early date, but he considered that quality rather than quantity should be insisted upon in the class of immigrants permitted to enter the country. The normal condition of unemployed labor, he thought, was not so bad as represented, and relief could be afforded with a little attention, and, he added, "this can all be accomplished without sensationalism or overstatement."

OLD AGE PENSIONS.

In all large cities there is always a percentage of unemployed. Its extent is not due entirely to conditions within the city, for that is added to by the migration inwards from districts that are even more seriously affected by any prevailing depression. That drift is inevitable, and is aggravated by the tendency citywards, which has become so marked both in the older and in the younger communities. To all appearance cities today must continue to provide for an influx of unemployed, which will and must continue until real inducements are provided for their continuance on the land. But that again means a radical revolution in agricultural methods.

That legislation can operate in the way of reducing the amount of pauperism is shown very distinctly in the figures reported for London, England. Largely owing to the introduction of the old age pension system in 1908, the figures of recent years show a remarkable reduction in the number applying for public relief. A recent return issued by the local government board shows a reduction of 17 per cent. in the number of indoor paupers over seventy years of age, while outdoor paupers over that age have diminished by no less than 92 per cent. These bald figures do not really represent all that this reduction means to the poor. Old age pensions have saved the home, which, however humble, is always better than the poorhouse.

IMMIGRATION RESTRICTIONS.

Even in those sections of public opinion in Great Britain that were at first inclined on theoretical grounds to support the unrestricted movement of British-born citizens within the confines of the empire, it is beginning to be recognized that there are many other considerations to be kept in view. Acute differences have arisen over the claim of natives of British India to pass freely from one part of the empire to another, irrespective of the sentiment that locally prevails. Something of the resentment at the provisions limiting immigration is no doubt due to failure to apprehend the position of the British oversea dominions and the measure of self-government they exercise. But even apart from that, there are real and substantial reasons why each part of the empire should deal with its own problems and not seek to unload them on its other divisions.

India has a population of over three hundred millions and looks to emigration for relief. But it is evident enough that unless the volume of emigration were encouraged to an unparalleled extent, no relief can in that way be afforded. Even, as Mr. William Archer remarks in a recent article, were only four per cent. of them, or 12,000,000, to emigrate, what difference would that make to India? But 12,000,000 is little short of the whole white population of the self-governing dominions, and the arrival of so great an influx of alien and unassimilible races would involve an alteration in their whole policy, their conditions of life and course of development. Lord Bryce, the late British ambassador to the United States, remarked the other day that "to prevent friction, reduce contact as much as you can." Restrictions on immigration do not necessarily involve any reflection on the country, whose overflow is excluded. Rather does it mean that the best interests of any country require its home grievanves to be met by internal reforms.

ARMOR-PLATERS IN CANADA.

Ottawa Citizen, Jan. 18: The international armor-platers have elected a notable board of directors for the Canadian Armstrong branch at Montreal. A typically aggressive policy may be expected. The full board elected and announced last week is as follows: Sir Edouard Percy Cranwill Girouard, K.C.M.G., president; George Green Foster, K.C., vice-president; Sir George Herbert Murray, P.C., C.B.; Saxton William Armstrong Noble and Matthew Joseph Butler, C.M.G.

The works are being built on the south side of the river near Montreal. Until plans have been perfected a thoro lobby of parliament conducted, and the country prepared for the new venture—the most costly industry in the world—it is unlikely that warship building will be undertaken on a big scale. But under the direction of Sir Percy Girouard—taken from the British diplomatic service at the height of a brilliant career—the unexploited naval sentiment in Canada should prove as profitable as in Brazil, Argentina, Turkey, Russia, Japan, Spain, Italy, and the other parts of the world where the international armor-platers are successfully established.

Trade papers in Britain, such as The British Trade Review, commenting upon the armor-platers having "turned their attention to Canada," understand that Montreal "will probably become the centre of Canadian warship building." A good yield is anticipated. The situation is somewhat complicated by the determination of the Dominion Government to expend $35,000,000 over the three battleships to be built in Britain, as a measure of aid to the British navy. A similar way, far more economical to the taxpayers of the country, is practisedb y Brazil, Argentina and Chili. Instead of going to the enormous expense of supporting warship works in South America, the orders are placed, thru the diplomatic agents of the armament trust, for construction in Britain.

But the late Laurier government being pledged to construction in Canada, and having induced the Vickers branch of the trust to establish in Montreal, the way has been paved for warship work to the limit of the people's willingness to pay. Naturally the present government could not, with dignity, have any naval dealings with the Vickers branch of the trust. Conservative interests would appear to be well looked after in the Canadian Armstrong branch, with Mr. George Green Foster, K.C., as vice-president. In addition to holding a high position in the legal profession, Mr. G. G. Foster is a director in the St. Lawrence power combine and other powerful Canadian corporations: also a director of the American Aluminum trust, and for several years was president of the Eastern Counties Conservative Association. The selection of such eminent Canadians to look after the armament interests in Canada is in line with the international policy of the trust. As in Italy, where they are building battleships for the triple alliance; in Japan, building for the powerful Asiatic fleet on the Pacific; in Russia, securing a $5,000,000 order for guns; rebuilding the navy in Turkey, or in Spain; or arming the South American republics with the most powerful battleships in the world; the Armstrong-Vickers combine have not failed to retain the services of men high up in the country they propose to exploit. For the home market the armor-platers have a distinguished retinue of shareholders to draw upon, including, according to The Investor's Review: Three dukes, 2 marquises, 120 earls or barons, 32 baronets, 30 knights, 13 M.P.'s, 19 J.P.'s, 5 K.C.'s, 43 military and naval officers, 4 financiers and 17 newspaper proprietors or writers.

SUBMARINES FOR SCRAP HEAP.

LONDON, Jan. 19.—(Can. Press.)—It is stated that the admiralty has issued an order forbidding any further trips by the "A" class submarines, and it is believed that the remaining boats of this class will be consigned to the scrap heap.

Canada Permanent Mortgage Corporation

TORONTO STREET - TORONTO

Established 1855.

President: W. G. Gooderham.
First Vice-President, W. D. Matthews;
Second Vice-President, G. W. Monk.
Joint General Managers:
R. S. Hudson, John Massey.
Superintendent of Branches and Secretary: George H. Smith.

Paid-Up Capital .....$ 6,000,000.00
Reserve Fund (earned)... 4,000,000.00
Investments 31,299,095.55

DEPOSITS

The Corporation is a

LEGAL DEPOSITORY FOR TRUST FUNDS

Every facility is afforded Depositors. Deposits may be made and withdrawn by mail with perfect convenience. Deposits of one dollar and upwards are welcomed. Interest at

Three and One-Half Per Cent.

per annum is credited and compounded twice a year. 24

AND HE DID

PHYSICALLY UNFIT SENT TO CANADA

J. Russell Maclean Defends Position on Negus Case—Earlscourt Not Meant.

Rev. J. Russell McLean of St. John's Anglican Church, Portland street, in an interview with The World regarding the recent adverse expressions credited to him regarding British-born persons at the time of the deportation of Negus family, denied that he would make the apology demanded by the British Imperial Association. He stated emphatically that there was no shadow of foundation for the attitude of the British Imperial Association. He had cast no slur on the British people. The members who were present at the meeting could not have properly understood his remarks.

"What I object to," said Mr. McLean, "is the way Great Britain foists its poor on Canada. The emigrating societies and the agents on the other side who represent Canada as a country of large wages with plenty of employment are doing incalculable harm.

"The physically unfit and the chronic mendicant are sent here by the emigrant agents. There is a want of proper supervision at the place of embarkation. Landing here with little money the first winter a large majority of the emigrants are in distress. We in the city parishes have them applying for aid in large numbers.

"The people of Earlscourt never entered my mind."

SUBMARINE PROBABLY LOST IN QUICKSANDS

Search Will, However, Be Kept Up Thruout the Week.

PLYMOUTH, Jan. 19.—"The submarine 'A7' must be found." was the order issued today at the office of the naval commander-in-chief, who is determined that the search for the ill-fated vessel, which has been missing since Friday, when she disappeared with her crew during manoeuvres here, shall not be given up.

From early morning 12 destroyers, working in pairs, have steamed slowly up and down, sweeping with cables the sandy bottom of Whitesand Bay, but thus far without result. The quest is to be continued thruout the week if necessary, but the impression is growing that the "A7" may already have been swallowed up by the quicksands which prevail in the vicinity.

GOODYEAR TIRE COMPANY ELECTED NEW OFFICERS

F. A. Seiberling is President of Canadian Company for Nineteen Fourteen.

At the recent annual meeting of the Goodyear Tire & Rubber Co. of Canada, Limited, the following officers were elected for the current year: President, F. A. Seiberling; vice-president and sales director, R. P. D. Graham; treasurer and general manager, C. H. Carlisle; secretary and assistant treasurer, C. J. Olile; superintendent, E. H. Koken.

Doctor Said He Had Diabetes

Dodd's Kidney Pills Cleared Out Every Trace of it.

That's Why Mr. David Heon of Nicolet Co., Quebec, Is Recommending the Great Canadian Kidney Remedy to His Neighbors.

ST. WENCESLAS, Nicolet Co., Que., Jan. 19.—(Special.)—"I started to take Dodd's Kidney Pills because the doctor told me I was threatened with diabetes. After taking ten boxes I was again examined by the doctor, and he told me that all trace of diabetes had disappeared."

This is the statement of Mr. David Heon, well known and highly respected here, and he is only one of many in this neighborhood who have found a new lease of life in the great Canadian kidney remedy.

It is cures such as this that have given Dodd's Kidney Pills their reputation. They are now known from the Atlantic to the Pacific as the remedy that never fails to cure kidney disease, no matter where or in what form it is found.

Dodd's Kidney Pills are no cure-all. They simply cure diseased kidneys. The reason they cure backache, dropsy, rheumatism, neuralgia, diabetes, urinary troubles and Bright's Disease is that all of these are either diseases of the kidneys or are caused by disordered kidneys failing to do their work.

AT OSGOODE HALL

ANNOUNCEMENTS.

Jan. 19, 1914.

Judge's chambers will be held on Tuesday, 20th inst., at 10 a.m.

Peremptory list for appellate division for Tuesday, 20th inst., at 11 a.m.:
1. Shafer v. Ross.
2. Peebles v. Hyslop and cross appeal.
3. Rabinovitch v. Booth.
4. Reed v. Hooey.
5. Western Canada Flour Mills v. Toronto Railway Co.
6. Holman v. Miller.

Master's Chambers.

Before J. A. C. Cameron, Master.

Abell v. City of Toronto—Newman (Rowan & Co.), for defendants, obtained order dismissing action, without costs.

Standard Sanitary Co. v. Harland—R. B. Beaumont, for plaintiff, obtained order, on consent, discharging lis pendens.

Gilpin v. Hazel Jule Cobalt Mining Co.—A. C. Craig, for defendants, moved for particulars of claim. C. W. Plaxton for plaintiff. Adjourned to 22nd inst.

Head v. Stewart—A. D. Armour, for plaintiff, moved for order making attaching order absolute. J. M. Langstaff for garnishee; J. G. Smith, for defendant. Order made subject to solicitor's lien for costs. Costs in the cause.

Wolesley Tool and Motor Co. v. Jackson Potts Co.—J. M. Forgie for plaintiff; J. J. Maclennan for defendant; A. J. Stuart for third party, Turnbull Brothers; E. F. Raney for third party, Great Northern Railway. Motion by defendant for directions for trial of third party notice. Usual order made. Costs to plaintiff in any event of the cause, and as between defendant and third parties costs in the cause in third party proceedings.

Laird v. Taxicabs—T. N. Phelan, for plaintiff, moved for order striking out defence and counter claim for failure to answer questions on examination for discovery. J. P. MacGregor for defendant. Order made that William Allen attend for examination on payment of proper conduct money. Costs to defendant in cause.

Calvert v. Provincial Motors—G. T. Walsh, for plaintiff, moved under R. 350, for order for production of documents. J. M. Duff for defendants. Order made. Costs in cause.

Novensy v. Gamin—E. C. Ironside, for defendant, moved for order for security for costs. G. T. Walsh for plaintiff. Order made. Costs in cause. Security fixed at $200, to be given by 29th inst. Trial adjourned until security given.

Toronto Development Co. v. Kennedy—W. H. Clipsham, for plaintiff, moved for order striking out statement of defence as embarrassing. J. H. Fraser for defendant. Enlarged until 28th inst.

Johnston v. McCaffrey—J. J. Hubbard, for plaintiff, obtained, on consent, summary judgment.

Mann Mines, Limited—S. G. Crowell, for petitioning shareholder, obtained order for leave to serve petition and notice of presentation, with affidavits in support, on the president, or in his absence, on the vice-president of the company in Great Britain.

Casselman v. Hogate—Mogan (Robinette & Co.), for plaintiff, obtained, on consent, order dismissing action without costs.

Charley v. Demo—W. H. Ford, for plaintiff, obtained order amending writ of summons by adding Osman Maksond and Ilias Yacob as defendants thereto.

Judge's Chambers.

Before Middleton, J.

Winnifrith v. Finkleman—J. G. Smith, for defendants, appealed from order of master in chambers refusing to add as parties plaintiff, the National Trust Co., and the Toronto Railway Co. F. McCarthy for plaintiff. Judgment: A plaintiff cannot be added against his will. Where the right of action is vested in the plaintiff, because the defendant's contract was made with him, the action cannot be stayed merely because it is shown that he is in truth an agent for a principal, either disclosed or undisclosed. Defendant states his intention to counter claim for specific performance. If he does so, he can if he chooses select his own defendants, and all parties then being before the court he can be protected from any injustice in the matter of costs when the facts are developed at the hearing. The appeal will be dismissed with costs to the plaintiff in any event.

Mulvenna v. C.P.R. Co.—E. J. Hearn, K.C., for plaintiff. Waldron (MacMurchy & S.) for defendant. Appeal by plaintiff from order of master in chambers of Dec. 23, 1913, directing delivery of certain particulars. Judgment: I do not think the order can be supported. An order for particulars of damages claimed under the Fatal Accidents Act has never heretofore been made. All information which defendant is entitled to have can be obtained on discovery. Appeal allowed and motion dismissed both with costs.

Single Court.

Before Middleton, J.

Re Joseph S. Martin, deceased—A. L. Bitzer (Berlin) for executors. E. C. Cattanach for official guardian. Motion by executors for order construing will of Joseph Martin. Order declaring that Noah G. Martin is entitled to a conveyance of the whole of the real estate of the testator; that only those brothers and sisters of testator and wife who were living at the date of the will are entitled to share in the residue of the estate; that the shares of beneficiaries became vested at death of testator. No answer required to fourth question. Costs of all parties out of estate; those of executors as between solicitor and client.

Trial.

Before Falconbridge, C.J.

McLeod v. Rooney—G. N. Weekes (London) for plaintiff. M. P. McDonagh (London) for defendant. Action on a mortgage to recover $331.10 and interest, and for sale of the land. Defendant counter claimed for damages for alleged breach of covenant by plaintiff. Judgment: The $3 a day mentioned in the agreement ought to be considered as penalty and not as liquidated damages. I allow the defendant $250 damages, plus a sum sufficient to balance plaintiff's claim for interest. I deduct from plaintiff's claim of $500 defendant's set-off or counter claim of $250, leaving a balance of $250 due to plaintiff. I fix balance costs of action on one side and of counter claim on the other at $75 in plaintiff's favor. Judgment for plaintiff for $250 and $75 costs. Thirty days' stay.

Appellate Division.

Before the Chancellor, Riddell, J.; Middleton, J.; Leitch, J.

Loftus v. Harris—L. E. A. DuVernet, K.C., for plaintiff. W. D. McPherson, K.C., for defendant. Appeal by plaintiff from judgment of Winchester, J., of County of York in surrogate action of Sept. 19, 1913. Action by executor and former solicitor and adviser of Finella Forteith Harris to have the court decree probate of said will as against Robert Harris, husband of testatrix, and devisee under a former will. At trial probate of the will was decreed, except as to the portion relating to plaintiff and the devises and bequests therein to plaintiff for his own benefit. Appeal argued. Judgment reserved.

Hartey v. Pherrill—A. J. Snow, K.C., for defendant. W. B. Raymond for plaintiff. Appeal by defendant from order of McGillivray, J., of County of Ontario of Nov. 26, 1913. Action by plaintiff, real estate agent of Prince Albert, to recover $225 commission for selling defendant's farm for $9000. On Sept. 22, 1913, judgment was signed for amount claimed for default of defence, and later the order complained of dismissed defendant's motion to set aside the judgment. Appeal argued and judgment set aside on payment of costs occasioned by default, including costs of appeal, and land in question is charged with amount of claim if plaintiff recovers.

Manchester v. Maltby—J. E. Jones for plaintiff. J. T. White for defendant. Appeal by plaintiff from judgment of Denton, J., of County of York of Nov. 27, 1913. Action for order vacating registration of offer to purchase of lands in question, for a declaration that defendant has no right title or interest in said lands, and for damages for breach of contract to buy. At trial judgment was given that upon payment to defendant by plaintiff of the $200 deposit the registered agreement referred to in pleadings be vacated and set aside. No costs to either party. Appeal argued and dismissed with costs.

Axler v. Greenblatt—L. M. Singer for plaintiff. W. A. McMaster for defendant. Appeal by plaintiff from judgment of Denton, J., of County of York of Nov. 14, 1913. Action by real estate agent of Toronto to recover $250, claimed to be balance due of commission of $375 for sale of houses on Maria street. Appeal argued and dismissed with costs.

Humphrey v. Bunting—T. N. Phelan for plaintiff. E. E. A. Du Vernet, K.C., for defendant. Appeal by plaintiff from judgment of Denton, J., of County of York of Nov. 25, 1913. Action to recover $500 damages for alleged breach by defendant of contract to rent No. 94 Montrose avenue to plaintiff for one year at $30 per month. At trial plaintiff recovered judgment for $20.90 and costs of action. Appeal argued. Judgment reserved.

Single Fare to Ottawa Via Grand Trunk Railway.

The Grand Trunk Railway System will issue round trip tickets at single fare to Ottawa from Toronto, North Bay, Parry Sound and stations east in Canada, good going daily until Thursday, Jan. 22, inclusive. A through electric lighted Pullman sleeping car leaves Toronto 10.45 p.m. daily and Ottawa 6.55 p.m. daily for Toronto. All tickets are valid for return until Saturday, Jan. 24, 1914. This is an excellent opportunity to visit the "Winter Fair" which will be held in Ottawa, Jan. 20 to 23, inclusive. Berth reservations and full particulars at Grand Trunk ticket offices, Toronto City office, northwest corner King and Yonge streets. Phone Main 4209. 234

COCHRANE BACK AT OTTAWA.

OTTAWA, Jan. 19.—(Can. Press.)—Fully recovered in health Hon. Frank Cochrane today returned from an inspection of the Intercolonial Railway. The minister of railways announces himself in splendid condition for the work of the session.

"A Friend of the Family" for 50 years, who keeps pace with the times and improves all the while, is what they say about

EDDY'S WARES

Grandmother always used EDDY'S MATCHES. Mother knew their excellence, and bought also EDDY'S FIBREWARE, and proved its worth.

In our time have been added EDDY'S TOILET PAPERS, sanitary and cheap, and many other articles for household use. All of the same known quality as

EDDY'S MATCHES

You cannot do better than continue to buy from the old firm, whose slogan is

THE MOST OF THE BEST FOR THE LEAST MONEY. ed7tf

COAL AND WOOD

W. McGILL & CO.

Head Office and Yard Bathurst and Richmond Sts. Phone Adel. 620-631 | Branch Yard: 228 Wallace Ave. Phone Junc. 1227. | Branch Yard: 1143 Yonge. Phone North 1182-1183

TUESDAY, JANUARY 20, 1914.

"HEART SONGS" COUPON PRESENTED BY THE TORONTO WORLD

HOW TO GET IT ALMOST FREE

Clip out and present six coupons like the above, bearing consecutive dates, together with our special price of either 68c or 98c for whichever style of binding you prefer. Both books are on display at

40 Richmond Street West, Toronto, and 15 Main Street East, Hamilton.

6 COUPONS AND 98c Secure the $2.50 Volume

Beautifully bound in rich Maroon—cover stamped in gold, artistic inlay design, with 16 full-page portraits of the world's most famous singers, and complete dictionary of musical terms.

6 COUPONS AND 68c Secure the $1.50 Volume

Well bound in plain green English Cloth, but without the portrait gallery of famous singers.

OUT-OF-TOWN READERS WILL ADD 24c EXTRA FOR POSTAGE

"HEART SONGS" The song book with a soul! 400 of the song-treasures of the world in one volume of 500 pages. Chosen by 20,000 music lovers. Four years to complete the book. Every song a gem of melody.

LEHIGH VALLEY COAL

LEHIGH VALLEY COAL

Getting more heat out of the same weight at the same price is a great argument in favor of our pure, hardest of hard anthracite coal. We sell Lehigh Valley Coal exclusively. You can prove the quality in your own furnace. Give us your next order.

Order Today. Telephone Main 6100.

CONGER LEHIGH COAL COMPANY, LIMITED

HEAD OFFICE: 95 BAY ST., TORONTO

MICHIE'S Cigar Department

is close to the entrance, convenient for quick service, at the corner of King and Yonge Sts.

Michie & Co., Ltd., 7 King W ed-7

ESTABLISHED 1864.

JOHN CATTO & SON

January Sale

Big Bargains
All through
the Stock Preparatory
to Inventory
Including
House Linens,
Table Cloths,
Napkins,
Towels, Sheets,
Quilts, Curtains,
Wash Fabrics,
Wool Dress Fabrics
(Colored and Black)
Silks, Satins
Also very attractive clearance prices on
Winter Coats,
Suits, Wraps,
Quilted Silk
Dressing Gowns,
Crepe and Satin
Kimonas,
Moreen and Satin
Underskirts, Etc., Etc.
Something special in every department JUST NOW.

MAIL ORDERS CAREFULLY FILLED

JOHN CATTO & SON
55 to 61 King St. E., Toronto
ed

PRESIDENT OF BOARD OF TRADE

(Continued From Page 1.)

Lieut.-Col. Brock, L. H. Clarke, W. F. Cockshutt, K. J. Dunstan, John F. Ellis, R. S. Gourlay, Charles McD. Hay, Geo. W. Howland, A. O. Hogg, John G. Kent, G. T. Somers and C. W. I. Woodland.

Representatives to the National Exhibition Board: Geo. H. Gooderham, Joseph Oliver, Noel Marshall, D. O. Ellis and W. H. Alderson.

Tribute to Mayor.

That a debt of gratitude was owing to the mayor for having made an honest, earnest effort to solve a great problem was the declaration of President Gundy.

"I believe," he said, "that in order to complete a clearing up of the whole situation of the transportation difficulties, the city and the province should unite to purchase the stock of the Toronto Street Railway Company—if at a satisfactory price, and not otherwise—and thus secure control, not only of the Toronto Railway Company but of all subsidiary companies.

Ward Seven Franchise.

"Mackenzie money owns the Toronto Suburban Railway, which holds the franchise in Ward Seven and operates a line of railway along Davenport road, also from West Toronto to Lambton and from West Toronto to Weston. It would be essential in any deal with Sir William Mackenzie to include this line also.

"Under such a plan as I have outlined, the Provincial Hydro Commission, representing the Ontario Government, could retain for its own use the Electrical Development Company and the transmission lines of the Toronto-Niagara Power Company, including the right of way between Toronto and Niagara Falls and the radial railways, and hand over to the City of Toronto all the property within the city.

A Thing to Watch.

"This, I believe, would be a clearing up of the whole situation in the city and the province, as it would avoid giving running rights to radial lines over the city streets to Sir William Mackenzie, which is one of the serious objections to the plan at present before the people.

"If a better plan is brought forward, by all means consider it."

Will Soon Be Work.

Referring to the unemployment situation existing in the city President Gundy said: "Present conditions are abnormal and while they last I should like it to be known that no family in Toronto need suffer from either hunger or cold if they will permit their wants to become known. This can all be accomplished without sensationalism or overstatement. Already there are indications of an improvement in business and in a few months I have no doubt there will be work for every man who wants it."

Brock on Conditions.

In his summary of the past year Col. Brock, the retiring president, declared that the main factor in the high cost of living was undoubtedly under-production of farm products.

"There are many other arguments and facts advanced as to the high cost of living, but as far as we in Canada are concerned today, there is no doubt about it that under-production is the strongest factor," he said. "We must encourage by every means in our power and assist the government of the Dominion and provinces in encouraging settlers to go on and stay on the innumerable acres of fertile soil awaiting cultivation in this country."

Need Good Roads.

Col. Brock spoke strongly in favor of good roads as a factor in reducing the high cost of living and said: "The main roads naturally will have to be built first. These roads will be used most certainly by the travelling automobilist, but eventually as these roads are linked up with crossroads, the farmers and tillers of the soil will find out the advantage they have for them personally and will make use of them."

TORONTO'S NEWEST TEA ROOM
The WOODBINE HOTEL
will serve tea every afternoon from 3 to 6 in the Pompeian room. Also service a La Carte.
Music by the Schumann Orchestra
12 to 2, 3 to 5, 6 to 8, 10.30 to 12. ed

THE WEATHER

OBSERVATORY, Toronto, Jan. 19.—(8 p.m.)—A shallow disturbance, accompanied by light snow and rain, is passing across the lake region tonight, while high pressure and cold weather covers the western provinces and the territory to the northward thereof. In Quebec and the Maritime Provinces it has been moderately cold with light local snowfalls.

Minimum and maximum temperatures: Victoria, 40—44; Vancouver, 40—46; Kamloops, 28—32; Calgary, 4—8; Edmonton, 2 below—2; Prince Albert, 10—14; Medicine Hat, 6—14; Moose Jaw, 15—20; Winnipeg, 12—32; Port Arthur, 24—34; Parry Sound, 18—32; London, 22—33; Toronto, 21—35; Kingston, 2—32; Ottawa, 0—28; Montreal, 2—26; Quebec, 4 below—12; St. John, 0—14; Halifax, 2—18.

—Probabilities.—

Lower Lakes—Cloudy, with light falls of snow or rain; turning colder at night.

Georgian Bay—Cloudy, with light snowfalls and turning colder.

Ottawa and Upper St. Lawrence—Becoming colder with light snowfalls or flurries.

Lower St. Lawrence and Gulf—Cold and mostly fair; some light local snowfalls or flurries.

Maritime—Cold and partly fair, with local snowfalls or flurries.

Superior—Northerly winds and colder, with local snowfalls.

Manitoba, Saskatchewan, Alberta—Mostly fair and decidedly cold; light local snowfalls or flurries.

THE BAROMETER.

Time.	Ther.	Bar.	Wind.
8 a.m.	28	29.50	7 W.
Noon	32	.....	.....
2 p.m.	33	29.36	11 W.
4 p.m.	33	.....	.....
8 p.m.	34	29.21	3 S.W.

Mean of day, 28; difference from average, 6 above; highest, 35; lowest, 21; snow, 0.2 inches.

STEAMER ARRIVALS

Jan. 19	At	From
Columbia	New York	Glasgow
Carmania	Liverpool	New York
Lusitania	Fishguard	New York
Minneapolis	London	New York
Corinthian	London	St. John
Potsdam	Rotterdam	New York
Roma	Fayal	New York
Adriatic	Antwerp	New York
Canada	Algiers	New York
Tyrolia	Naples	St. John
Noordam	Halifax	Rotterdam

STREET CAR DELAYS

Monday, Jan. 19, 1914.

7.19 a.m.—Coal wagon broke down on track, Adelaide and Bay; 41 minutes' delay to Bloor cars northbound.

9.20 a.m.—Wagon broke down on track, Victoria and Richmond; 3 minutes' delay to Broadview cars eastbound.

11.17 a.m.—Load of straw broke down on track, Louisa and Yonge; 5 minutes' delay to Yonge, College, Dupont and Avenue road cars.

12.18 p.m.—Funeral, Sherbourne and Glen road; 5 minutes' delay to Church cars northbound.

12.35 p.m.—Funeral, Roxboro and Yonge; 4 minutes' delay to Yonge cars northbound.

1.30 p.m.—Coal wagon broke down on track, Kendal and Dupont; 5 minutes' delay to Dupont cars westbound.

1.28 p.m.—Load of timber broke down on track, McLean and Queen; 50 minutes' delay to King cars westbound.

6.52 p.m.—Front and John, held by train; 5 minutes' delay to Bathurst cars.

7.06 p.m.—Front and John, held by train; 8 minutes' delay to Bathurst cars.

7.15 p.m.—Front and Spadina, held by train; 6 minutes' delay to Bathurst cars.

7.30 p.m.—Front and John, held by train; 5 minutes' delay to Bathurst cars.

7.41 p.m.—Front and John, held by train; 3 minutes' delay to Bathurst cars.

6.30 p.m.—Avenue road hill, auto stuck on track; 5 minutes' delay to Avenue road cars, northbound.

Harper, Customs Broker, McKinnon Building, 10 Jordan St., Toronto. ed

DEATHS.

COOK—Suddenly, on Sunday morning, Jan. 18, 1914, at her late residence, 59 Marjory avenue, Mary A., widow of the late Richard Cook, in her 70th year.

Funeral Wednesday, Jan. 21, at 2.30 p.m., to St. James' Cemetery. 12

EGAN—Suddenly, at her late residence, 77 Bellevue avenue, Jan. 19, 1914, Mary A., wife of Michael Egan, and daughter of the late Matthew Welsey.

Funeral at 9 a.m. to St. Franc's Church, thence to Mount Hope Cemetery.

FARROW—On Jan. 19, at her son's residence, D. H. Farrow, 285 Russell Hill road, Mary Jane Farrow, late of Stratford, Ont., in her 79th year.

Funeral private. Service at 285 Russell Hill road Tuesday evening at 8 o'clock. Interment at Stratford Wednesday.

SMITH—On Monday, Jan. 19, 1914, at Victoria Memorial Hospital, Maud M., wife of James Smith, aged 32 years.

Funeral Wednesday, Jan. 21, from her late residence, 58 Essex avenue, at 2 p.m. 23

A BIG BUSINESS ON SMALL CAPITAL.

(Special Correspondent.)

SCOTSBURN, N. S., Jan. 19.—Doing big business upon a small capital is demonstrated in the right way by the Scotsburn Creamery Co., Ltd. Last year this co-operative company did a business worth $70,000 on a capital of $1200, which of course represents only part of the value of the buildings and plant. This is one of the farmers' co-operative creameries that are being established throughout Nova Scotia, and which are proving highly successful. Farmers assured of a ready sale for their milk are encouraged to go in for dairying and raise dairy cattle of a good class. This of course means the improvement of the land and more advanced farming conditions generally. A new creamery is being erected at Baddeck, N. S., and there will be one at Stellarton.

SLID UNDER WHEELS.

While coasting down Brock avenue on his hand sleigh yesterday afternoon, six-year-old Norman Wilson, 411 Brock avenue, had his left leg fractured by a motor car driven by J. W. Curran, 854 Crawford street, passing over it. He was conveyed to the Sick Children's Hospital.

SOCIETY

CONDUCTED BY MRS EDMUND PHILLIPS

Sir Edmund Walker opens the Art Loan Exhibition in London, Ont., today.

Lady Mackenzie is giving a week-end party at Kirkfield for ski-ing and skating.

The Hon. F. H. and Mrs. Phippen, Clover Hill, are giving a dinner dance on Wednesday night.

The Toronto Canoe Club ball takes place at Columbus Hall on Friday evening.

Mrs. Charles Sheard, 314 Jarvis street, has issued invitations to an at home on Wednesday, Jan. 28, from 4.30 to 7 o'clock, to meet Mrs. Charles Sheard jr.

Mr. and Mrs. Beardmore, Elm avenue, asked a few people in to dinner and to play bridge last night.

Mrs. Albert Page, who was the guest of her sister, Mrs. Willis Chipman, returned to Brookville last week.

Mrs. Lyman Howe (formerly Miss Rita Dunbar) received yesterday for the first time since her marriage, in her pretty house in St. Andrew's Gardens, when she was wearing her beautiful wedding gown of white satin and exquisite real lace, and a diamond pendant. Her mother, Mrs. Dunbar, who received with her, looked exceedingly well in a bright blue satin gown with corsage and tunic of blue ninon with metallic flowers embroidered on it, and diamond ornaments. The large drawing-room was beautifully furnished and decorated with many bouquets of lovely pink and white roses. In the dining-room the polished mahogany table, which was one of many beautiful wedding presents, was centred with real lace and a large pierced silver basket of freezias and pink roses. Mrs. Howe and Mrs. George Gale presided, assisted by Mrs. William Howe, Miss Leila Wilson, Miss Clarke, Miss Gale. Mr. Howe receives again today.

Sir Gilbert Parker and Lady Parker are in Biarritz.

The Hon. F. H. Phippen returned from Montreal yesterday.

Mr. Harold V. Chipman, Medford, Mass., was at the King Edward yesterday.

Mr. Lorne Becher, London, Ont., is spending a few days in town.

Miss Flora Macdonald gave a tea yesterday in honor of her guest, Miss Denny, Scotland.

Mrs. George Dunbar and Mrs. John A. Walker gave a luncheon and bridge party yesterday at the Diet Kitchen in honor of Mrs. Erb (Winnipeg), who is visiting her sister, Mrs. Boone.

Mrs. Edward Swift has returned from Kingston.

Mrs. Gallagher, Montreal, is the guest of her mother, Mrs. Squarey.

Mr. and Mrs. A. P. Burritt are giving a small dinner on Wednesday night.

Mrs. Suydam is giving a dinner dance on Thursday, and a dinner at the York Club on the 28th.

Mr. Jack Cawthra is leaving tonight for Ottawa to attend the state ball on Wednesday.

Mr. and Mrs. A. R. Clarke, Miss Clarke and Mr. Clarke have returned from a month spent at Atlantic City.

Mrs. J. W. Burnham, Port Perry, is in town with her son, Mr. A. M. Burnham, 12 North street.

Mr. Earl Barnes, Philadelphia, will be the guest of the Women's Press Club this afternoon. Mrs. Garvin will be the hostess.

Miss Loretta Dowling is in town from Ottawa for a couple of weeks.

The president and officers of the Huron Old Boys' Association have issued invitations to their 14th annual at-home, in the I.O.O.F Temple, 229 College street, on Friday at 8 o'clock.

Mr. Franklin Vic Farlane spent the week end at Burlington with his sister.

Mrs. William A. McCaffrey received for the first time yesterday, since coming to Toronto, in her new home, 41 Whitney avenue, Rosedale, when she was wearing a handsome gown of dove gray brocade velvet on silk crepe, the bodice being of Limerick lace, with orange ninon and jet; her ornaments were diamonds and rubies.

The drawing room was decorated with white carnations and smilax, and in the beautiful mahogany dining room the polished tea table was centered with Florntine lace on which stood a large basket of Killarney roses. Mrs. W. B. Russel presided, assisted by Miss Inglee and Miss Doheny.

Mrs. W. B. Blackhall and Miss Blackhall, Foxbar road, have left town on a three months' trip to Florida.

The Riverdale Collegiate Institute Ex-Pupils' Association will hold the fourth annual at-home on Friday evening, at 8.30, in the school, Gerrard street east.

Mrs. S. C. Gibson announces the engagement of her only daughter, Elsie Estelle, to Mr Ernest D. Gray, youngest son of Mr. and Mrs. Jno. Gray, Penticton, B.C. The marriage will take place the end of the month.

Receiving Today.

Mrs. Dalrymple, 1 Cottingham street, for the last time this season.

Mrs. Ernest Fredrick Ely, from 4.30 to 6.30 o'clock, at 363 Roxborough street east.

BUILDERS' ATTITUDE ON COMPENSATION BILL

Will Be Demonstrated at Committee Meeting Today—Exchange Elects Officers.

The Builders' Exchange of Toronto held its annual meeting and election of officers at its quarters yesterday afternoon.

The president, Charles Bulley, in his annual address, referred to the workmen's compensation bill, and urged upon the members that the exchange should be largely represented at the committee meeting to be held in the parliament buildings today to deal with this question. A committee was also appointed to work in conjunction with the government committee.

The officers elected are as follows: President, C. W. Bulley; vice-president, George Okley; second vice-president, G. W. Burton; secretary, John Aldridge; executive committee, the above officers and F. Armstrong, E. J. Currie, G. Gardner, A. E. B. Hemmingway, S. R. Hughes, S. H. Frost, H. Jennings, O. M. Moore, Walter Page, Wm. Pears, H. Taylor and A. Walsh; auditors, J. Burns and J. Munro.

Use Gibbons' Toothache Gum—Sold by all druggists. Price 10 cents. 246tf

NEW CHIEF WOULD BE HANDICAPPED

Final Report on Fire Department Deals With Absence of Reports.

The final report covering the investigation of the fire department by the Bureau of Municipal Research, under the auspices of the Civic Survey Committee, was issued yesterday, and is in many respects a reiteration of faults already found and the means necessary to remedy them. Special emphasis is laid on the necessity of each firehall being provided with a full description of every building in each district. The absence of records dealing with the activities of the department is again referred to with the added comment that a new chief upon taking office would find himself greatly handicapped by their absence. Among the other deficiencies pointed out is the fact that firemen on sick leave report only by telephone, and that it is impossible for the chief to know at any given time the exact strength of his force station by station.

NO MYSTERY

A verdict of death from natural causes was returned last night by Coroner McCollum's jury, which enquired into the death of Mrs. Utremark, who was found dead in her room at 21 Simpson avenue on Jan. 15. The post-mortem examination revealed the fact that at the time of death the woman was in a poorly-nourished condition.

TERESA CARRENO
QUEEN OF PIANISTS
Who plays here to-morrow night, uses and endorses as an instrument of sterling merit the
NEW SCALE
WILLIAMS PIANO
FOR HER PUBLIC CONCERTS, AND THE
NEW SCALE WILLIAMS PLAYER-PIANO
for her personal use. Thus has another of the world's great artists vindicated and emphasized the opinions voiced by most of the other artists coming to Canada.
THE R.S. WILLIAMS & SONS CO. LIMITED
MUSICAL INSTRUMENTS OF QUALITY
145 YONGE STREET.

GILLETT'S LYE EATS DIRT

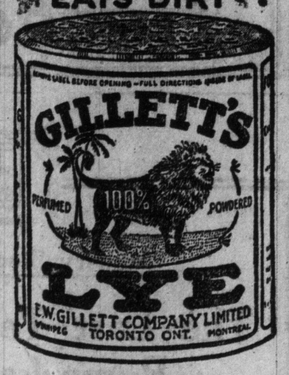

RAILWAY PAPERS TO BE EXAMINED

Board and Counsel Will See Them Some Time This Week.

MR. MOYES IS VERY ILL

Must Have a Complete Rest for Three Weeks, Says Physician.

The Ontario Railway Board feel that at last they are on a warm trail after the missing papers of the Ontario West Shore Railway. It was only the courtesy of the board towards J. W. Moyes, who was unable to appear thru illness, that a small tin trunk and a package known to contain documents relevant to the enquiry were not opened at the brief session held yesterday afternoon. There, however, is no tendency to allow the exhibits, which were seized upon as a splendid clue, to disappear. The hearing will be continued later in the week.

"We do not propose to have this thing drag on until the crack of doom," said Chairman McIntyre, in arranging for a private investigation of the receptacles and the early production of the documents.

In any event it is quite certain that Mr. Moyes himself will not appear, a certificate from Dr. J. R. Davidson stating that his complete rest from any mental or physical movement for three weeks was imperative.

When the case was called, William Proudfoot, K.C., wished the investigation to proceed, but T. H. Lennox, appearing for Mr. Moyes, stated that it would be most unfair to touch the papers without his presence. They had been seized at the residence of Wm. Baxter of this city after a search warrant had been issued on request of Mr. Moyes. He had promised to submit information for theft, but had retracted. Mr. Lennox argued against the newspaper notoriety that would follow, and if Baxter swore one thing and Moyes had no opportunity to deny, for three weeks he would appear to have perjured himself.

Washed His Hands of It.

"Mr. Moyes as the sole actor and almost the sole repository of the company has afforded practically no assistance to the board in this enquiry," said the chairman. "He has apparently washed his hands of it entirely." Nevertheless he felt that a private enquiry might advance things more rapidly.

The prosecuting counsel were wrathy at the delay and the expense to the municipalities involved.

The prosecuting counsel were wrathy at the delay and the expense to the municipalities involved.

"If Mr. Moyes has mixed railway papers with private ones in the same way as he did with moneys, the inconvenience should be his, and not the board's," urged P. A. Malcomson of Kincardine.

Mr. Baxter, in the witness stand, declared that he had seen Mr. Moyes place in the trunk a bank book with the name of the railway on it, and claimed that he himself came by the exhibits honestly. Counsel were not allowed to question further.

The assortment of the documents will proceed at once, and the board will be called later in the week, when affairs are in shape.

NEW BOOK ROOM TO BE BUILT SOON

(Continued From Page 1.)

tects, for which the tenders are in and contracts being signed, embody the recommendations made by Rev. J. J. Redditt, assistant book steward. They were acquired by Rev. Mr. Redditt in connection with his personal inspection of the largest publishing houses in New York, Britain and Philadelphia.

Owing to the enormous volume of business being beyond the capacity of the present Methodist Book Room plant the erection of the new building at the corner of Queen and John streets, and a building for the printing plant on the Richmond street site, will be rushed forward as speedily as the most modern machinery and methods will permit.

Funds on Hand.

The committee has ample funds in hand from the debentures taken up by the Methodist ministers and laymen to proceed without delay.

The erection of the building at the Beverley House site is expected to completely revolutionize estate values in that district.

AGNES ADIE POSSESSES VOICE OF PURE TONE

Rarely has the most gifted and popular singer been the recipient of so imposing a number of exquisite bouquets as was Miss Agnes Adie at the delightful and in all respects successful recital given by her last night. The C. O. F. Hall was filled by a most appreciative audience. Miss Adie sang with charming ease, purity of tone, and sweetness, a number of classic gems. The rendition in costume of Gounod's "Spring Wheel" and "Jewel" songs was especially pleasing and effective. The assisting artists were Miss Evelyn and Miss Perle Chelew, Messrs. Weathertrun and Atherton Furlong.

Amusements

ALEXANDRA MATINEE TODAY
Direct from 10 weeks at the New York Winter Garden.
PASSING SHOW OF 1913
125 Comedians—Singers—Dancers—Musicians.
ONE WEEK ONLY—BEGIN'G MON.
GRAND OPERA
Mon.—La Gioconda (Rappold).
Tues.—Carmen (Gerville-Reache).
Wed.—Lohengrin (Rappold).
Thurs.—Samson et Dalila (Slezak).
Fri.—Tosca (Segura-Taffen).
Sat. Mat.—Butterfly (De Phillipe).
Sat. Eve.—Otello (Slezak).
COMPANY 200—PRICES $4 to $1.

WANTS DISMISSAL OF ARCHIBALD

A. W. Miles Makes Bitter Statement at Ontario Motor League Meeting.

WANT AID FOR ROADS

Government is Chary of Maintenance Costs—City Council Criticized.

(Continued From Page 1.)

for the maintenance of these roads be provided.

Ex-Mayor Charles Hopewell of Ottawa stated that many people were of the opinion that it was for the sole benefit of the Motor League that the agitation for good roads was being pressed. This, he said, was an entirely wrong impression, as it is for the benefit of all travelers that an effort is being made to have the roads built.

Spend on Maintenance.

George Gooderham thought the government should be censured for spending such enormous sums of money for the purpose of building good roads when no provision was made for their maintenance and they were allowed to go into ruin from the narrow-tired vehicles passing over them. It was his opinion that if a couple of thousand dollars per mile more were spent in the building of permanent roads, which would last for years, the government would be saving a great deal of money and the people would continually have good roads.

The City Council of Toronto also came in for considerable criticism at the hands of George Gooderham for failing to enforce the legislation granted them by the government regarding headlights on autos and lights on all vehicles traveling at night. Mr. Gooderham stated that he had worked hard in the legislature to have this passed, and that if the council did not take action this year in putting the legislation into force he would work just as hard to have it taken away from them. The condition of the city roads was also criticized.

Out of the Frying Pan.

A. W. Miles thought that the motorists were not receiving a fair deal in regard to the exhibition. He stated that a fee of $5 was charged all motorists, and then when they were inside they were not allowed to go near any of the band stands, but had to remain on the pavements.

Geo. Gooderham, who last year acted as traffic manager at the exhibition, stated that it was only fair to the public that the motorists be kept in restricted areas, "and what is more," stated Mr. Gooderham, "this year they will not be allowed inside at all, as it is much better to ensure the safety of every child than to allow autoists full privileges in such a crowded place as the exhibition grounds."

A resolution of regret and sympathy with Sir James P. Whitney for his present critical illness, and a sincere wish of the members for his speedy recovery and return to duty, was passed by the members.

Officers Elected.

The reports of the various committees, showing the work done by each during the past year, were read.

The election of officers for the following year resulted as follows: President, Dr. P. E. Doolittle; first vice-president, W. W. Digby; second vice-president, L. B. Howland; third vice-president, M. J. Overell; board of directors, Messrs. Hezzlewood, Doolittle, Digby, Howland, Stone, Gibbons, Knowles, Phelan, Daly, Henry, Marlatt, Wilcox, Viasck, Roden, Walton, Clarke, Johnston, Mutton, Gagnier, Atkinson, Maclean, Marlowe, Dunlap and Chatterson; advisory board, Geo. H. Gooderham, Dr. G. S. Ryerson, W. J. Douglas, Dr. A. A. MacDonald, Thomas A. Russell, J. C. Eaton, Noel Marshall, Mark Irish, Frederic Nicholls, Sir Edmund Osler, Paul Myler, J. S. Hendrie, Geo. M. Reid, Adam Beck, T. H. Smallman, Dr. Jessop, Sam McLaughlin, Geo. Lang, W. W. Travers, Col. Hurdman, Hon. Samuel Hughes.

FOUND CHILD'S BODY.

Carefully hidden behind some partly-decayed brushwood, the body of a newly-born female child was discovered under the Sherbourne street bridge at 10 o'clock yesterday morning by Peter Gibbs, 288 Ontario street. It was removed to the morgue and an inquest will be held. The body was found wrapped in old rags.

STOLE; THEN DEPARTED.

On a six-months-old warrant, charging him with theft, Claude Trainor, 84 McGill street, was arrested on Yonge street yesterday by Detective Guthrie. The complainant is William Tallen, 46½ Shuter street, who claims that while he lived at 73½ Shuter street, Trainor, who roomed with him, stole a watch from him, after which he immediately left for the old country.

Amusements

PRINCESS THIS WEEK MATS. WED., SAT.
The Henry B. Harris Estate presents
ROSE STAHL
IN HER GREAT COMEDY SUCCESS,
"Maggie Pepper"
By Charles Klein.
NEXT WEEK MATS. WED. AND SAT. SEATS THURS.
"COME ON OVER HERE."
CHARLES FROHMAN Presents
RICHARD HATTIE
CARLE WILLIAMS
IN THE SEASON'S BEST MUSICAL COMEDY,
The Doll Girl MUSIC BY LEO FALL
NEW YORK CAST. ENSEMBLE OF 30.

TICKETS NOW ON SALE
TETRAZZINI
AND
TITTA RUFFO
MASSEY HALL
Wednesday, Jan. 28
Reserved Seats, $1.50, $2.00, $2.50, $3.00 and $3.50.
Heintzman & Co. piano used.

TORONTO **Symphony** ORCHESTRA
Massey Hall Thurs. Eve. **Jan. 22**
CARRENO
"The Queen of Pianists."
Now on sale, 75c, $1.00, $1.50, $2.00.

GAYETY DAILY MATS. LADIES 10¢
BURLESQUE & VAUDEVILLE
ROSE SYDELL PRESENTS
JOHNNIE WEBER AND THE LONDON BELLES
Next Week—The "HONEYMOON GIRLS" ed

STAR BURLESQUE SMOKE IF YOU LIKE DAILY MATINEES
OUR OWN SHOW
FOLLIES of PLEASURE
with
DAN COLEMAN
Next Week—"JOLLY GIRLS." 23

GRAND OPERA HOUSE MATS Wed. Sat. 25c & 50c
EXCUSE ME FIRST TIME AT OUR PRICES
NEXT—A Fool There Was

SHEA'S THEATRE
Matinee Daily, 25c; Evenings, 25c, 50c, 75c. Week of Jan. 19.
Miss Louise Galloway, Trowbo, Bert Wheeler & Co., Sam Mann & Co., Harvey De Vora Trio, Belle Story, El Rey Sisters, the Kinetograph, Mlle. Domina Marini. ed

TONIGHT at 8.15
MARIE RAPPOLD (Soprano) VERA BARSTOW (Violinist)
with the
NATIONAL CHORUS
In MASSEY HALL
SEAT SALE NOW OPEN.

LOEW'S YONGE STREET THEATRE
BOX SEATS RESERVED EVENINGS ONLY. Main 3600.
This week: "Honor Among Thieves," a startling playlet; Jas. F. Fulton & Co., in a George Ade comedy, "The Mayor and the Manicure"; Daisy Harcourt, the favorite English comedienne, and other vaudeville gems and selected photoplays. ed

ARENA
TONIGHT---8.30
(Senior O. H. A.)
KINGSTON vs. OSGOODE
WEDNESDAY---8.30
(N. H. A. Pro. Hockey)
ONTARIOS vs. TORONTOS
Reserved seats at Arena, Spalding's, Moodey's and National Sporting Goods.

"Pipe Smokers"
To Get Maximum Enjoyment at Minimum Rates
Smoke **"Clubb's Dollar Mixture"**
Green and Gold Label
It's all Tobacco, and good Tobacco at that. Will positively not burn the tongue.
1 lb. tin $1.00; ½-lb. tin 50c; ¼-lb. package 25c; Sample Package 10c.
A. CLUBB & SONS, TORONTO
GET IT AT TOBACCO SHOPS 1246tf

Curling Single Rinks Down to 46 | Hockey Games Galore In the O.H.A. | Baseball More Money for Canadian Umps.

THE SINGLE RINKS PLAY ON SOFT ICE

Afternoon Games Completed in Preliminary and First Round—The Record.

Twenty-one games were decided in the single-rink curling competition for the Canada Life Trophy on soft ice yesterday afternoon. Owing to the continued thaw it was impossible to finish the first round at night, as scheduled. Play will be continued tonight, according to the order of the committee, and the fourteen skips left in the first round are asked to telephone the rinks at 6.30 for instructions.

Several of the games were close, Davy, Prentice, Dr. Peaker, Geo. Orr and President Brunton winning by one shot. John Rennie, with Ross Harstone playing third, took a long lead in the early ends, but Geo. Loveys pulled it down to three shots at the finish. Col. Rennie (Queen City) and A. D. McArthur (Torontos), skips who generally go a long distance in this competition, went out last night before Bill Scott of Parkdale and J. R. Wellington of Queen City.

As there were sixty-seven original entries and no defaults, just forty-six rinks remain. When the remaining fourteen games are decided in the first round they will be down to the 32's.

Judge Brunton won his game by a six-foot raise in an extra end. Dreany boosted in a second shot with his last stone, and gave the game to Geo. Orr.

Skips and Scores.

—At Granite—Preliminary.—

Lakeview—		Granite—	
J. Witchall, sk.	15	F. G. Haywood, s.	9
Toronto—		Parkdale—	
E. T. Lightbourne, skip	13	R. J. Wray, skip	10
Lakeview—		Toronto—	
C. Snow, skip	14	C. J. Leonard, sk.	9
Granite—		Queen City—	
H. T. Wilson, sk.	17	E. Ashdowne, sk.	8
Lakeview—		Toronto—	
C. C. McKenzie, s.	19	J. Patterson, sk.	7
Queen City—		Aberdeen—	
R. B. Rice, sk.	14	Dr. Walters, sk.	6
—At Queen City.—			
Toronto—		Granite—	
W. H. Grant, sk.	20	J. F. Burgess, s.	4
Aberdeen—		W. Toronto—	
F. Gilding, sk.	16	T. P. Wright, sk.	8
Parkdale—		Queen City—	
W. Scott, skip	10	R. Rennie, skip	6
High Park—		Parkdale—	
F. P. Lillie, sk.	19	G. Scroggie, sk.	6
Granite—		Lakeview—	
F. M. Holland, s.	19	Dr. Dame, sk.	14
Toronto—		Lakeview—	
J. R. Perry, sk.	17	P. Hayes, sk.	7
—At Toronto —			
Granite—		Lakeview—	
J. Rennie, sk.	15	C. G. Loveys, sk.	12
Queen City—		Toronto—	
J. R. Wellington, skip	14	A. D. McArthur, skip	12
W. Toronto—		Toronto—	
C. Robinson, sk.	18	Rev. J. W. Pedley, skip	8
Granite—		Queen City—	
D. T. Prentice, s.	12	W. W. Munn, sk.	11
Toronto—		Aberdeen—	
Dr. Tate, sk.	14	J. W. O'Connor, s.	11
—At Lakeview.—			
Toronto—		Lakeview—	
Rev. W. G. Wallace, skip	14	A. W. Holmes, skip	6
Parkdale—		W. Toronto—	
Dr. Peaker, sk.	12	W. R. Saunders, s.	11
Granite—		High Park—	
G. H. Orr, skip	12	R. Dreany, skip	11
Granite—		Toronto—	
T. H. Brunton, skip	15	H. M. Wetherald, skip	14

Left in Forst Round

The remaining games in the first round are:

—At Granite—

	Ice.
J. Witchall (L.V.) v. E. T. Lightbourne (Tor.)	3
C. Snow (L.V.) v. W. N. Gemmel (Q.C.)	2
—At Lakeview—	
A. F. Webster (Q.C.) v. M. A. Rice (Gran.)	1
Alex. Keith (L.V.) v. Rev. R. N. Burns (Q.C.)	2
Geo. Empringham (Aber.) v. Geo. S. Lyon (Q.C.)	3
W. J. Robson (L.V.) v. D. L. Carley (Tor.)	4
—At Queen City—	
B. H. Cronyn (Tor.) v. J. P. Rogers (Q.C.)	1
G. W. Ormerod (Aber.) v. S. Sinclair (Gran.)	2
Geo. Duthie (Park.) v. Geo. C. Biggar (Tor.)	3
—At Toronto—	
W. J. Moon (Park.) v. W. J. Johnstone (H. Park.)	1
F. Blaylock (Q.C.) v. C. Bulley (Granite.)	2
T. Rennie (Gran.) v. Thos. Robertson (L.V.)	3
J. K. Munro (Gran.) v. Frank Gilding (Aber.)	4
H. Chisholm (L.V.) v. W. H. Gold (W. Tor.)	5

SINGLE RINK RECORD

	Ent.	Won.	Lost.	Left.
Granite	13	6	2	11
Toronto	12	5	5	7
Lakeview	11	3	4	7
Queen City	11	2	3	8
Aberdeen	6	1	2	4
Parkdale	6	2	2	4
West Toronto	5	1	2	3
High Park	3	1	1	2
Total	67	21	21	46

1838 1914

The House That Quality Built

Score's Clothes

HIGH STANDARDS . . . . . MODERATE PRICES

These are features of our Store. We invite you to inspect our Business Suits. A Suit of Genuine Irish Blue Serge or Scotch Tweed at $25.00

Made to Your Measure

ADDRESS

Tailors and Haberdashers

77 King West

WHITEWASH DOSE FOR THE STANDARD

Dominion Have Easiest Kind of a Time in Bank League Fixture.

The Bank League fixture at the Arena last night was just a light workout for the Dominion squal, who downed the Standard seven, 11 to 0. It never was a hockey match at any stage, and the Dominions toyed with their opponents thruout.

Reg. Blomfield, a star of former years, did some pretty skating and stick handling for the winners, while Burritt was effective on the front line. Clancy and Flynn were busy, while big Glad Murphy never had to extend himself. Spragge was good.

Right from the first bell it was all Dominion and it was just a case of how many goals they could run up. The teams:

Dominion (11)—Goal, Rice; point, Murphy; cover, Spragge; rover, Blomfield; centre, Burritt; right, Clancy; left, Flynn.

Standard (0)—Goal, Herner; point, McCubbin; cover, Kift; rover, Gray; centre, Wallace; right, Rutherford; left, Avery.

Referee—Hugh Lambe.

The summary:

—First Half—		
1. Dominion	Murphy	5.00
2. Dominion	Blomfield	3.00
3. Dominion	Spragge	1.30
4. Dominion	Burritt	5.00
5. Dominion	Blomfield	6.00
6. Dominion	Blomfield	2.00
—Second Half—		
7. Dominion	Clancy	1.00
8. Dominion	Flynn	1.30
9. Dominion	Burritt	15.00
10. Dominion	Burritt	.30
11. Dominion	Blomfield	10.00

Sarnia Rink Wins Grand Aggregate

LINDSAY, Jan. 19.—Winners at Lindsay's big bonspiel: Grand aggregate and Carew Cup—1, McGibbon of Sarnia; 2, Pilgrem of Meaford.

Gillies Trophy—1, McGibbon of Sarnia; 2, O'Connor, Lindsay; 3, Little of Lindsay; 4, Flavelle of Lindsay.

In the final game for the Gillies Trophy, McGibbon of Sarnia won first place this morning, defeating Larry O'Connor of Lindsay by two shots.

TANKARD PLAY STARTS TOMORROW

Horace Lewis, the successful second player of the famous Harstone rink, is official umpire for the suburban clubs, group No. 13. He has called play for tomorrow, the clubs to meet at the Victoria in the morning to make the draw.

Umpire W. Phillip has made the draw for group 3, to be played at Queen City on Thursday, as follows:

Varsity v. West Toronto, morning.

Winner v. Granites, and Lakeview v. Parkdale, afternoon.

Umpire T. Rennie will get group 4 teams together on Friday. They are Aberdeens, High Park, Queen City and Torontos.

HOCKEY GAMES TODAY

TUESDAY.

O. H. A.

—Senior—

Kingston at Osgoode Hall.
Argonauts at Midland.

—Intermediate—

Markham at Riversides.
Niagara Falls H. C. at Dunnville.
Port Colborne at Niagar Falls Tecs.
St. Marys at Clinton.

—Junior—

Port Hope at Peterboro.
Galt at Waterloo.
Coldwater at Victoria Harbor.

Jennings Cup.

—Group A—

Victoria vs. School.
Arts vs. Meds.

—Group B—

School vs. Dents.
Arts vs. Meds.

Public School League.

Commercial Senior—

Wellesley vs. Givens.

Anglican League.

—Midget Section—

Ascension at St. Mathews.

Civic Hockey League.

—Junior—

Cooke's Church at Evangelia.
Elizabeth at North Toronto.
Central Y at Moss Park.
West End at McCormick.

Toronto Hockey League.

St. Andrews B at Senators.

—Junior—

Deer Park at N. Toronto.
Weston at Eurekas.

Mercantile League.

Imperial Oil at Rice Lewis.

Beaches League.

—Junior—

Tacos at Riverdales.

—Juvenile—

Greenwoods at Broadviews.
Coxwells at St. Mathews.

Maritime Pro. League.

Halifax Cres. at Halifax Soc.
Sydney at New Glasgow.

Pacific Coast Pro.

Vancouver at Victoria.

The Ford Auto Co. has nothing on J. R. Beamish, who gives 60 per cent. of receipts back to his 14 Barbers.

THE HOUSE OF QUALITY (REGISTERED)

January Stock Reducing

The Last Ten Days of a Remarkable Sale

So far this year our January Sale has been one of the most successful we have ever had; due in some part, no doubt, to the large and well assorted stocks we carried. It is our intention to make the balance of the month show up equally as well. Each of the ten days intervening between now and stock listing will present specially noteworthy price reductions on selected lines---prices that will undersell hitherto matchless value-giving. In our store s custom rules we must clear everything in each department. Emphasizing fur values, we invite critical inspection and comparison, knowing "Fairweather's" quality will always sell itself.

Men's Fur-Lined Coats

Shells are of fine custom-tailored cloths.
Muskrat lined. Regular $65 to $150, for One-Third Off
Mink lined. Regular $250 to $350, for.. One-Third Off
Natural Canadian Coon. Regular $65 to $210, for ..... One-Third Off
Canadian beaver, natural and plucked. Regular $300 to $500, for ..... One-Third Off
Fur Caps, Collars and Gauntlets, for... One-Third Off

Fairweathers, Limited

84-86 Yonge Street, Toronto

Montreal Winnipeg

ST. MIQUES JUNIORS DEFEAT ST. ANDREWS

Losers Were Ahead a Goal at Half Time in O. H. A. Game at Arena.

By coming like a house afire in the last ten minutes St. Michaels were able to tie up the score and finally win out from their rather over-confident opponents, St. Andrews, by the score of four to three, yesterday afternoon in the Arena. The Scotchmen were odds-on favorites at the start and easily looked good enough to get away with the victory until about the middle of the second half, when the Green Shirts suddenly took a brace and proceeded to hit up a ten flat pace. The sudden reversal of form caught their opponents napping, and before they were actually aware of it, St. Mikes had tied the score and were rushing them back on the defensive with every move. It didn't take long for them to get another, as they continued their dazzling pace, while St. Andrews found themselves battling against unmistakable odds.

The first half was rather slow, and St. Andrews looked to outclass their opponents in this period. After two minutes, Scott batted in a pass, while a minute and a half later Hatch put the Scotchmen up another, making the score two to nothing in favor of St. Andrews. The play began to even itself up at this stage, and the bumps were being handed out all along the line. Doyle was checked hard twice in quick succession and he had to retire, taking Douglas with him. Finally Bunyan beat Fleming with a low shot, and the game was on again. St. Michaels were pressing hard when the half time was called. Half time score was St. Andrews 2, St. Michaels 1.

The second half started to drag early, but the sudden display of life by the Green Shirts livened things up a lot. It took Rodgers seven minutes to get the first tally for St. Andrews, and it looked as if the game was cinched, as St. Mikes were having very poor luck with their shots. Doyle, who had returned to the game at half time, set the Green Shirts going when he batted in a pass eleven minutes later. St. Mikes began to come then, and after a lot of hard trying, O'Neil slipped one by and the score was tied. The battle began again in real earnest, but the Irishmen were not to be denied and Austin found the net with a long shot from the side four minutes later, winning the game.

The Summary:

—First Half—		
1. St. Andrews	Scott	2.00
2. St. Andrews	Hatch	1.30
3. St. Michaels	Bunyan	22.50
—Second Half—		
4. St. Andrews	Rodgers	7.00
5. St. Michaels	Doyle	11.00
6. St. Michaels	O'Neil	3.00
7. St. Michaels	Austin	4.00

The line-up:

St. Andrews (3)—Goal, Fleming; right defence, Wright; left defence, Rodgers; rover, Cantley; centre, Scott; right wing, Douglas; left wing, Hatch.

St. Michaels (4)—Goal, Mahoney; right defence, Broderick; left defence, Hamilton; rover, O'Neil; centre, Doyle; right wing, Bunyan; left wing, Austin.

Referee—F. C. Waghorne.

OSGOODE HALL PLAYS FRONTENACS TONIGHT

Gren. Caldwell Will Referee Tonight's Senior O. H. A. Game at Arena.

Osgoode Hall, strengthened up for tonight's senior O.H.A. game against the Kingston Frontenacs, introducing Forgie at rover, Aubin going up to right wing. The team will line-up: Goal, Scott; right defence, Birnie; left, Riddle; rover, Forgie; centre, Bole; right, Aubin; left, Boles. Gren Caldwell of Barrie will referee.

RUBE DENEAU WILL MANAGE BRANTFORD

Garlow Goes to Boston and Coos to London—More Money for Umps.

Geo. O'Neill of London, who owns the Erie franchise, is organizing a company to take over the Hamilton franchise. He has secured options on the stock held by Messrs. Burns and Robinson, and bets are being made that the deal will go thru. Burns recently bought out Knotty Lee's third interest for $2500, and O'Neill's bid for the two-thirds is $5500. M. M. Robinson offers his third to O'Neill for $2500, and Bobby promises to hold open house when he gets the money.

Garlow, Hamilton's Indian pitcher, has been sold to the Boston Nationals.

Rube Deneau has been signed to manage Brantford, London letting him go in exchange for Coos, Brantford's clever all-round player.

The Canadian League will make an effort to improve the calibre of umpires, and the salaries have been raised to $175 per month and expenses.

A report was issued from Baltimore yesterday that will be joyful news in certain quarters here, viz: The Federals are going to sidetrack Toronto.

"I am thru playing ball," said John Kling, when told today of the announcement of his unconditional release by the Cincinnati Baseball Club. Kling is in business in Kansas City.

Joe Lake, a pitcher of the Detroit American League club, has signed to play with the Baltimore team of the Federal League, according to a report published in Brooklyn, where Lake is a resident.

Bill Bradley was a visitor in Toronto yesterday. It is hinted that the Feds and the president are playing ping pong with Bill.

Hotel Krausmann, Ladies' and Gentlemen's grill, with music. Imported German Beers, Plank Steak a la Krausmann. Open till 12 p.m. Corner Church and King Streets, Toronto. ed-7

Kinmount juveniles entertain Victorias at Jesse Ketchum Park tonight at 8.30.

REMOVAL ..NOTICE..

On Tuesday, January 20th, we will open for business in our new store, 7 EAST BLOOR STREET. With increased storage facilities we will be able to carry a much larger and more varied stock of foreign and domestic wines and spirits.

T. H. GEORGE

7 East Bloor Street

TELEPHONES North 100 North 4799

ed7

CRUDE HOCKEY BY JUNIOR OUTFITS

Toronto Canoe Club Whitewash the Poor Aurora Seven in Listless Game.

The junior game staged by Toronto Canoe Club and Aurora at the Arena last night found T.C.C. with another of their bad nights, and it was more shinny than good hockey. Aurora were crude and all they knew was to chop thruout. There was absolutely no combination by either team, and the score, 7 to 0 for the red ring paddlers, was a fair indication of the play.

The checking was poor by the visitors, and it was only here that the paddlers showed anything like class. They were away off in their shooting and could never get more than one man across the ice. Young was not up to his form of Saturday, while Applegath and Webster were only good in spots. Warwick was in on top of the net most of the time, but it was no task to get thru, for Aurora were very polite and opened up every time a Toronto rush came their way.

Toronto ran in three tallies in the first half, but it was the poorest brand of hockey the juniors have supplied this season. It was slam bang all the way and devoid of the first rudiments of the good passing game.

It was a slaughter after the rest, and four more were added by the Paddlers.

The teams:

T.C.C. (7): Goal, Turner; defence, Mulvihill, Robertson; rover, Applegath; centre, Webster; right, Young; left, Warwick.

Aurora (0): Goal, Harman; defence, Burchard, Holman; rover, Brown; centre, Leroyd; right, Egan; left, Lloyd.

Referee: F. C. Waghorne.

The summary:

—First Half.—		
1. T.C.C.	Applegath	3.00
2. T.C.C.	Warwick	20.00
3. T.C.C.	Warwick	2.00
—Second Half.—		
4. T.C.C.	Applegath	1.00
5. T.C.C.	Applegath	12.00
6. T.C.C.	Warwick	2.00
7. T.C.C.	Mulvihill	3.00

A reader asks: A bets B $10 to $5 that Jones' team will beat Smith's team. The game is a draw, each team having scored three goals. How is the bet divided? The money is divided each taking down $7.50.

What should prove to be the fastest and most keenly-contested Intermediate O.H.A. game in Group No. 2 takes place this evening at Ravina Rink, between Markham and Toronto Riversides. Altho this is the first year that the Riversides have participated in hockey, they have been successful in gathering together an all-star aggregation, which includes Dennison, Woodcock and Stewart, late of the Toronto Rowing Club. On Friday evening last these teams battled in Markham, and after thirty minutes of strenuous play the score was a tie. Markham were, however, successful in winning out by the score of 6-4. It will, therefore, be readily seen that this game should prove the tid-bit of the season, and, as Riversides must win this game to stay in the running, all those who attend are assured of a good game. In order to allow Markham to make train connections, the game will be started at 8 p.m. sharp. All Riverside and Riverdale supporters are earnestly requested to be present.

West Toronto Vics Downed Brampton

After putting up a strenuous fight, in which they kept their opponents at bay for half the game, the Brampton seven were defeated by the West Toronto Victorias on the Ravina Rink last night by a score of 12-5. The first half of the game was most spectacular, and the Brampton boys exerted themselves to the utmost, retiring at half-time with five goals to the six won by the Vics.

In the second half, however, condition told, and their part of the score remained at five until the end of the game, while Victorias piled up goal after goal, until they had doubled their count.

The game was remarkable for the clean brand of hockey put up by both teams, and Referee Jack Moxon did not find it necessary to impose a single penalty thruout the hour. Apparently the boys from the northern town were not used to the larger ice surface, and the extra effort called out was made apparent in the second period. They possessed a much better combination among their forwards than the local team, and had the Victoria defence been a trifle weaker a more even score would probably have resulted.

The latter, however, outskated their opponents at every point and showed themselves superior in checking and stick-handling. With a little better coaching and more teamwork, the Vics should repeat their victory of last night many times this season. The Brampton team were without two of their regular men. Brookbanks and Parks, from the Junior O.H.A. team, played Intermediate for the first time last night, and their work at rover and centre, respectively, was by no means the worst on the ice.

In the first five minutes of play Vics scored. Brampton came back with a shot from a scuffle in front of the goal, and followed it up with two more. Play was carried from end to end for nearly a quarter of an hour, when Vics again tallied, making the score 3-2. Twice more the Brampton forwards, playing splendid combination, broke thru the red and white defence, notching one each time, and their little band of rooters went wild. Vics scored from quarter-ice, Joyce taking an unselfish pass from Campbell. Joyce repeated this feat after several minutes, and Bennett and Smith each came thru with one each before the gong sounded half-time. Score, 6-5 for Victorias.

In the second half superior condition told. The home defence stayed strong and impregnable to the Brampton forwards—the strongest part of their team. Roberts, left wing for the latter, received a bad cut over the eye in a mix-up, which bothered him. He played an excellent game thruout and started most of the rushes for the Vic goal. Clemmer, goalkeeper for the Victorias, got in some good work during this half, stopping shots from outside the defence and from the sides, but McBurney, Bennett and McLean kept a clear space in front of the net. Goal by goal the score crept up. McBurney, taking the puck from the other end, carried it the length of the ice and scored close in, but most of the tallies durinf this half were made from melees in front of the Brampton net. Final score, 12-5. The line-up:

Victorias (12)—Goal, Clemmer; point, McBurney; cover, Bennett; rover, Smith; centre, McLean; left, Joyce; right, Campbell.

Brampton (5)—Goal, Cook; point, Beecham; cover, Blain; rover, Brookbanks; centre, Parks; left, Harvey; right, Roberts.

Referee—Jack Moxon.

Loew's Theatre, Eaton's and the 14 Barbers get the crowd. Why more?

65 More Semi-ready $15, $18, $20, $22.50 and $25 Suits Go on Sale Today at $11.45

WONDERFUL values that have rarely if ever been offered before. I placed an even hundred of them on sale Saturday, and they went so fast that I decided to rid my stock of sixty-five more Tuesday.

These Suits Are This Season's Models in the Newest Styles and Patterns

The usual Semi-ready quality, sold ordinarily from $15 to $25. The price labels are sewn inside the garment, so you know exactly the value you are getting. There is no possibility of your making any mistake.

R. J. Tooke $1.50 Shirts at 95c

An unusual offer in the well-known R. J. Tooke $1.50 Shirts, soft and stiff cuffs, full range of patterns and sizes. Only 200 of them. Come early while sizes are complete. While they last

95c

75c Neckwear Special 3 for $1

Another unusual offer in Genuine 75c Silk Neckwear, in the newest London and New York creations. See them in our window display. While they last

3 for $1

Come in and see the many more remarkable values in Semi-ready Suits, Overcoats, Raincoats, Dress Suits, Tuxedos and R. J. Tooke Furnishings.

The Semi-ready Store

143 Yonge Street

William G. Hay

Freshmen Make Indoor Records.

GUELPH, Jan. 19.—The annual freshmen's indoor meet at the O.A.C. today resulted in the breaking of five records. The four highest competitors were: N. S. Anderson, 23 points; A. H. Cowan, 22 points; A. Fitzpatrick, 18 points, and O. C. Evans, 15 points. The records broken were as follows:

Pole vault—O. C. Evans, 7 feet 11 in. Long plunge—A. Fitzpatrick, 43 feet 11 inches; 52 yards swim—A. Fitzpatrick, 30 2-5 seconds. Standing broad jump—O. C. Evans, 9 feet 6 inches. Sixty yards potato race—N. S. Anderson, 15½ seconds.

P. O'Keefe Gets a Welt From G. Carpentier

NICE, Jan. 19.—Georges Carpentier, the French heavyweight champion, knocked out Pat O'Keefe of Ireland tonight in the second round. O'Keefe went to the floor with a right hook to the jaw, and stayed there.

In the first round O'Keefe was also floored, and seemed to have little chance at any time against the Frenchman.

After the fight Carpentier was challenged by Kid McCoy, the former American heavyweight, and by George Gunther of Australia. He said he would take on McCoy

Brockton Shoes ARE NOW SOLD AT $3.00 AND $4.00 119 AND 264 YONGE STREET. ed

HOTEL LAMB

Corner Adelaide and Yonge Sts.

Special Dinner, 50c Quick Service, 11.30 to 2.

SUNDAY FROM 5 TO 7.30 P.M. Large and Varied Menu. ed7

NOTICE

The Annual Meeting of the Dominion Bowling and Auto Club will be held on Wednesday, Jan. 28, 1914, at the club rooms, 501 Queen St. West, at 8.30 p.m.

J. J. COULTER, Mgr.

SWIMMING TONIGHT.

The Buffalo swimming team will tonight, in the West End Y.M.C.A. tank, have a dual meet with the West End swimmers. The following swimmers, under the charge of Physical Director J. Y. Cameron, will be present: A. C. Robson, J. L. Gravel, C. Croll, D. Richardson, H. Hainsworth, H. Peck, G. Harding, L. Croll, F. Stern.

There will also be a few closed events for the junior members of the West End Association.

The cautious man takes good care to insist on Regal Lager for his home because of its absolute purity and clean delicious flavor. Try a case in your home.

At all dealers, or phone M. 3681, Toronto; 439, Hamilton.
HAMILTON BREWING ASSOCIATION, LIMITED, HAMILTON, ONT.

WHITE HORSE Whisky
BY APPOINTMENT TO H.M. KING GEORGE V.
"Ahead of All Others"
This delicious whisky cannot be beat for age, flavor and bouquet.
The White Horse Cellar
Estab. 1742
Mackie & Co., Distillers Limited, Glasgow.
John E. Turton, Canadian Representative
GEO. J. FOY, LIMITED, DISTRIBUTORS, TORONTO

Today's Entries

AT CHARLESTON.

CHARLESTON, Jan. 19.—The entries for tomorrow are as follows:

FIRST RACE—Purse $300, 3-year-olds, selling, 5½ furlongs:

Lone	*94	Flood	*96
Single Ray	*99	Lad of Langdon	104
Magis Star	94	Squeeler	105
Bundle Rags	99	Athletic Girl	99
Stucco	101	Goodwill	104
Edna Leska	103		

SECOND RACE—Purse $300, 3-year-olds, selling, 5½ furlongs:

Iask	*98	El Mahdi	108
Ada	*102	Front Royal	*100
Roger Gordon	109	Dick's Pet	107
Castara	*98	The Gander	108
Woodrow	*108	Jezail	*107
Carburetor	*100	Banjo Jim	109
Marty Lou	103		

THIRD RACE—Purse $300, 3-year-olds and up, selling, handicap, 6 furlongs:

Loan Shark	100	Water Lady	99
Chartier	106	Royal Meteor	114
Campeon	102	Royal Tea	100

FOURTH RACE—Purse $400, 3-year-olds and up, selling, handicap, 1 1-16 miles:

Ella Bryson	110	Cockspur	101
Bob R.	107	Marshon	104
Mary Ann K.	97	Cracker Box	90
El Oro	100	Col. Ashmeade	107

FIFTH RACE—Purse $300, 4-year-olds and up, selling, 6 furlongs:

Cherry Seed	105	Lor. Dryer	*105
The Busybody	*100	Chuckles	112
Right Easy	*104	York Lad	*105
Daddy Gyp	109	Coppertown	*108
Duquesne	*112	Rye Straw	110
Lurla	*100	Briar Path	*96

SIXTH RACE—Purse $300, 3-year-olds and up, selling, one mile and 70 yards:

Veneta Strome	107	Benedictina	112
Mycenae	*108	Sir Denrah	111
Nello	102	Servicence	*107
Master Jim	*112	Helen M.	94
Fiel	104		

*Apprentice allowance claimed.
Weather clear; track fast.

AT JUAREZ.

JUAREZ, Jan. 19.—The entries for tomorrow are as follows:

FIRST RACE—Selling, 3-year-olds and up, one mile:

Ya Hy Yip	85	Ada Kennedy	90
Stevesta	90	Black-Eyed S'n	105
Phillistina	105	Manadero	*107
Holberg	110	Hasson	110
Miami	112	Hannis	112
John Louis	112	Lord Elam	112
Amon	112	Balcliff	112
Madelie	105		

The World's Selections
BY CENTAUR.

CHARLESTON.

FIRST RACE—Single Ray, Edna Leska, Ione.
SECOND RACE—Castara, Dick's Pet, Ada.
THIRD RACE—Campeon, Royal Meteor, Royal Tea.
FOURTH RACE—Ella Bryson, Col. Ashmeade, Cockspur.
FIFTH RACE—Chuckles, Luria, Coppertown.
SIXTH RACE—Sir Denrah, Nello, Myceane.

JUAREZ.

FIRST RACE—Phillistina, Black Eyed Susan, Amon.
SECOND RACE—Annual Interest, Gimli, Rosemary.
THIRD RACE—Barbara Lane, Theodorita, BigLumax.
FOURTH RACE—Gemmell, Orimar Lad, Thistle Belle.
FIFTH RACE—Chilla, Sharper Knight, Rockdale.
SIXTH RACE—Mary Emily, Husky Lad, Sugar Lump.

SECOND RACE—Selling, 4-year-olds and up, 5½ furlongs:

Miss Clark	94	Tildy Wolfarth	99
Bashful Betty	99	Mazurka	111
Little Birdie	102	Rosemary	102
Amohalko	103	Marsand	103
Free Will	103	Gimli	103
Stone Cutter	105	Falcada	105
Colinet	108	Annual Interest	106

THIRD RACE—Selling, 3-year-olds, 5½ furlongs:

Claribel	93	Dick Dodie	*95
Requiram	98	Big Lumax	98
Patrick F.	100	Casames	100
Lilian Kripp	106	(Ran as Lillian K.)	
Barbara Lane	106	Theodorita	110

FOURTH RACE—Selling, 4-year-olds and up, 5½ furlongs:

Gray's Favorite	96	Thistle Belle	106
Orimar Lad	*108	Orba Smile	111
Herpes	*111	Commendation	113
Sir Alvescot	113	Gemmell	113

FIFTH RACE—Selling, 3-year-olds and up, 7 furlongs:

Christmas Eve	*93	Gylfi	93
Brevity	*95	Old Gotch	100
Rooster	102	Derin	103
Sharper Knight	107	Hazel C.	102
Chilla	108	Rockdale	115

SIXTH RACE—Selling, 4-year-olds and up, 1 1-16 miles:

Cordie F.	100	Sugar Lump	103
Husky Lad	*103	Mary Emily	105
Sigurd	108		

*Apprentice allowance claimed.
Weather clear; track fast.

Tuckett's
"Club Virginias"
Distinguished by an exquisite flavor and fragrance for which you pay *extra* on duty-burdened imported brands.
15 cents a package
AT THE NEAREST TOBACCO SHOP
MADE BY TUCKETTS, HAMILTON

LONG SHOTS WIN AT CHARLESTON

Snow Flakes, Rank Outsider, Repeats in Last Race—Handicap to Lochiel.

CHARLESTON, Jan. 19.—Snow Flakes repeated in the last race at longer odds today, this time at 25 to 1. Lochiel, at 15 to 1, won the handicap. It was a great day for the long shots. Only one favorite, Salon, proved a winner. Summary:

FIRST RACE—Purse $300, two-year-olds, maidens, 3½ furlongs:

1. Brown Prince, 108 (Byrne), 12 to 1, 4 to 1 and 7 to 5.
2. Martinos, 108 (Borel), 5 to 2, even and 1 to 2.
3. Norma L., 110 (Callahan), 20 to 1, 6 to 1 and 11 to 5.

Time .44. Roscoe Goose, Lad, Kindel and Kewpie also ran.

SECOND RACE—Selling, purse $300, six furlongs:

1. Salon, 106 (McTaggart), 7 to 5, 3 to 5 and 1 to 3.
2. Dainty Mint, 106 (Byrne), 9 to 1, 4 to 1 and 2 to 1.
3. Miss Gayle, 98 (Murphy), 15 to 1, 6 to 1 and 3 to 1.

Time 1.15 3-5. Flatbush, Lost Fortune, Louise Travers, Polly H., Ruby Hyams, Surpassing and Battling Nelson also ran.

THIRD RACE—Stars and Bars Handicap, three-year-olds and up, 5½ furlongs:

1. Ancon, 105 (Keogh), 10 to 1, 4 to 1 and 8 to 5.
2. Celesta, 105 (McTaggart), 3 to 1, even and 1 to 2.
3. Brave Cunarder, 100 (Turner), 3 to 1, 6 to 5 and 3 to 5.

Time 1.07 4-5. Caugh Hill, Korfhage, Coy, Hill Stream, Good Day and Joe Blair also ran.

FOURTH RACE—Three-year-olds and up, Robert E. Lee Handicap of $2000, 1⅛ miles:

1. Lochiel, 102 (Turner), 15 to 1, 4 to 1 and 3 to 5.
2. G. M. Miller, 109 (McCahey), 3 to 1, 4 to 5 and out.
3. Sir John Johnson, 118 (Byrne), 4 to 1, 7 to 5 and 1 to 2.

Time 1.55 2-5. Ringling, Republican, John Furlong also ran.

(Sir John Johnson and Ringling, Beverwyck entry.)

FIFTH RACE—Purse $350, four-year-olds and up, selling, seven furlongs:

1. Yenghee, 108 (Corey), 3 to 1, even and 1 to 2.
2. Hedge Rose, 102 (Ward), 10 to 1, 4 to 1 and 2 to 1.
3. Sepulveda, 103 (McTaggart), 10 to 1, 4 to 1 and 2 to 1.

Time 1.30 1-5. Bonnie Eloise, White Wool, Toddling, Spellbound, Armor, Yorkshire Boy and Scarlet Pimpernel also ran.

SIXTH RACE—Three-year-olds and upwards, selling, purse $300, one mile:

1. Snow Flakes, 107 (Randolph), 25 to 1, 8 to 1 and 4 to 1.
2. Ruisseau, 112 (Hanover), 8 to 1, 4 to 1 and 2 to 1.
3. Tom Hancock, 91 (Murphy), 15 to 1, 6 to 1 and 3 to 1.

Time 1.44 2-5. Elsewhere, Effendi, Semi-Quaver, Little Ep, Pluvius, Fairy Godmother, Tom Boy and Toy also ran.

Vireo at Juarez At Sixty to One

JUAREZ, Jan. 19.—Vireo won the first race here today at 60 to 1. Milton Roblee in the fourth race was the only favorite to win. Summary:

FIRST RACE—Six furlongs:

1. Vireo, 105 (Jones) 60 to 1, 20 to 1 and 10 to 1.
2. Angie D., 95 (Ford), 8 to 1, 5 to 2 and 3 to 2.
3. Miss Edith, 105 (Gross), 7 to 1, 5 to 2 and 6 to 5.

Time 1.13 4-5. Felina, Dad Stearnes, Shawnee, Venetion, G. W. Morgan, Charley Brown and Dromi also ran.

SECOND RACE—Six furlongs:

1. Transact, 105 (Benton), 6 to 1, 2 to 1 and 4 to 5.
2. Dalston, 113 (Molesworth), 8 to 5, 3 to 5 and 1 to 4.
3. Baltimore, 105 (Claver), 3 to 1, even and 3 to 5.

Time 1.13 4-5. Say, Kick, Sheffield, C. K. Davis, Stoncheart, Round Up, Art Rick, Meshach also ran.

THIRD RACE—Six furlongs:

1. No Quarter, 115 (Loftus), 4 to 1, 2 to 1 and even.
2. Ethelda, 108 (Taylor), 7 to 5, 3 to 5 and 1 to 4.
3. Silver Tone, 95 (Claver), 5 to 1, 3 to 5 and 3 to 5.

Time 1.14. Va Va, J. B. Mayton, Koroni, Luke McCoy and Fire also ran.

FOURTH RACE—Six furlongs:

1. Milton Roblee, 105 (Claver), 8 to 5, 1 to 2 and out.
2. Captain Burns, 100 (Taylor), 4 to 5 and out.
3. Sosius, 112 (Loftus), 6 to 5 and out.

Time 1.12 1-5. Francis, Wild Horse, Chupadero, Superi and Emerald Gem also ran.

FIFTH RACE—Five and half furlongs:

1. Parlor Boy, 103 (Claver), 6 to 1, 7 to 5 and 1 to 2.
2. Dominica, 109 (Matts), 6 to 1, 2 to 1 and 4 to 5.
3. High Street, 107 (Carter), 6 to 5, 2 to 5 and 1 to 6.

Time 1.06 3-5. First Star, Gordon, Russell and Napa Nick also ran.

SIXTH RACE—Mile:

1. Pontefract, 108 (Jones), 10 to 1, 3 to 1 and 3 to 2.
2. Lord Elam, 108 (Gross), 8 to 1, 3 to 1 and 6 to 5.
3. Tom Chapman, 103 (Gentry), 10 to 1, 4 to 1 and 8 to 5.

Time 1.38 4-5. Hester, Little Bit, Old Gotch, Retence, Dave Montgomery, Robert and Melts also ran.

FACTS ABOUT THE HORSE TRADE.

Maher's Horse Exchange reports a fair clearance at yesterday's sale. Prices remain extremely low in all classes. The offering consisted of a number of extra fine country shipments and in addition, a varied assortment of serviceably sound city horses consigned for absolute sale.

Mr. Sparrow of Melfort, Sask., completed a carload for shipment to that point. The Canada Pine Lumber Co. shipped a car to Carney, Ont. Sher. Willows shipped a carload to New Liskeard.

City buyers were numerous: The Canada Bread Co., Ltd.; the Harry Webb Co., Ltd.; the Staff of Life Bakery Co., are representative buyers.

There will be a lot of fresh horses on hand for Thursday's sale.

ON STANLEY CLUB GROUNDS

On Saturday afternoon, on the grounds of the Stanley Gun Club, a large gathering of crack shots turned out to take part in a very interesting match, Indians vs. all comers, at 50 targets per man. The Indians were represented by 18 braves, who pitted their scores against 18 all comers, and won with a score of 604 against 532. The trophies were won as follows: A. E. Millington, high gun for Indians; C. B. Harrison, high gun for all comers, and C. Sprague, long run. The scores were as follows:

Indians—		All Comers—	
Millington	43	C. B. Harrison	38
Ely	40	Monkman	34
Jennings	39	Coath	32
Carruthers	38	Taylor	32
McGaw	38	Van Duzen	34
Fenton	38	Lundy	35
Joslin	37	Brunswick	36
Wakefield	37	Hogarth	32
Booth	36	Buck	30
[illegible]	34	Alberts	30
[illegible]	32	[illegible]	[illegible]
[illegible]	31	J. Harrison	[illegible]
[illegible]	31	Lo Bett	6
Parker	27	Ingham	27
Wolf	27	Schofield	26
Marsh	26	G. Scheibe	23
Fox	26	Sawden	20
Jordan	26	Curran	17

T. B. C.
EXCURSION
BUFFALO
$2.70 RETURN
NIAGARA FALLS
$2.25 RETURN
Saturday, Jan. 24
VIA GRAND TRUNK RY.
Train leaves Union Station at 9 a.m.
Tickets good to return Sunday or Monday.
Tickets can be had at G. T. R. Ticket Office or Toronto Bowling Club, 472 Bathurst Street. Phone College 144.
T. F. RYAN,
234 Sec.-Treas.

"Harvester" Cigar

will give you the most tempting flavor and taste you could imagine. Better ask your dealer for one today, while you think of it.
You'll find in
Harvester
a full tropic taste and fragrance not to be found in any other cigar.
Harvester
CIGAR
3 for 25c
Sold everywhere.
Flor De Canada Cigar Co., Limited, Makers.

BASEBALL ALL SUMMER SURE

Berlin Franchise is Formally Transferred to Toronto—Guelph Goes to Erie.

Organized baseball interests in Toronto have struck the first practical blow at the Federals by permitting the Canadian League to locate in their territory, the Toronto Club having purchased the Berlin franchise. This was decided definitely at a special meeting of the delegates yesterday at the Prince George Hotel, with President Fitzgerald in the chair, and the following present: London, S. Stevely; Erie, G. O'Neil; St. Thomas, C. O. Stanley; Hamilton, G. Lee, J. Burns, M. M. Robinson; Brantford, T. J. Nelson, Ray Brown; Toronto, P. Kerwin, E. McCafferty; Peterboro, W. H. Denham, E. Carr; Ottawa, F. Shaughnessy.

Guelph and Berlin of last year's circuit, having sold out to Erie and Toronto, were represented as above.

The proposition from Erie that the league purchase a franchise and turn it over to the old franchise-holders of that city was not considered. Mr. O'Neil was authorized to transfer the Guelph franchise to Erie.

The president was instructed to notify Secretary Farrell of the fact that they had now sufficient population to go into Class B.

The schedule meeting was left to the call of the president—likely the first week in March.

Thus the International League and the Canadian will be able to give a continuous performance from April till September, and the Federals, if they finally decide to come, will have opposition at least half the time.

Commencing this week the College Bowling Club will offer valuable cut glass for the three highest games in five pins.

DR. SOPER
DR. WHITE

SPECIALISTS
In the following Diseases:
Piles, Eczema, Asthma, Catarrh, Diabetes, Dyspepsia, Epilepsy, Rheumatism, Skin Diseases, Kidney Affections
AND
Blood, Nerve and Bladder Diseases.
Call or send history for free advice. Medicine furnished in tablet form. Hours—9 a.m. to 1 p.m. 7 to 9 p.m. Sundays, 10 to 1 p.m.
Consultation Free
DRS. SOPER & WHITE
23 Toronto St., Toronto, Ont.
ed-7

EL DIRECT WINS AFTER SIX HEATS

May Patchen Takes the Trot—Two Races Unfinished at Delorimier Park.

MONTREAL, Jan. 19.—Today's results at Delorimier Park were as follows:

2.16 class pacing, purse $1000, three in five (carried over from Saturday):

El Direct; D. A. McEwen, London, Ont.	6	1	2	2	1	1
Prince Rupert; D. Peters, Blenheim, Ont.	2	5	1	1	2	2
Tredell; Nat Ray, Toronto	1	12	12	4	4	3
Frankie Bogash; O. Clement, Quebec	4	2	3	3	3	dr
Captain Larable; C. O'Connor, Hull, Que.	2	3	4	5	ro.	
Daisy-at-Law; R. Morley, Dundas, Ont.	3	4	5	6	ro.	
Pat Logan; C. B. Prue, North Randall, O.	5	10	10	dis.		

Time—2.17¼, 2.17¼, 2.17¼, 2.16¼, 2.16¼, 2.17¼.

2.13 class trotting, purse $400, three in five (carried over from Saturday):

Lucy Patchen; W. R. Fleming, Waterville, N.Y.	2	1	1	1
Ora B.; D. Fraser, Youville, Que.	1	2	3	4
Prince C.; B. E. Sheldon, Malone, N.Y.	3	3	2	2
Wolgas; Wm. Donahue, Malone, N.Y.	5	4	4	3
Stanford; A. Lavery, Montreal	4	6	6	ro
Johnnie Medium; E. P. O'Neill, Montreal	4	6	6	ro
Monarchial Lady; W. H. Bernier, Victoriaville	7	5	7	ro

Time—2.22, 2.21¼, 2.24¾, 2.21.

2.20 class pacing, purse $400, three in five (unfinished):

Erie Direct; S. A. Carskins, East Aurora, N.Y.	1	1
Billy Ogy; F. P. Wideman, Seville, Ohio	2	4
Young Chehalis; A. B. Martin, Ticonderoga, N.Y.	9	2
Akbar; Greenbank Farm, Redbank, N. J.	6	3
Pat Logan; C. B. Prue, Cleveland	3	6
Harry Mack; Thomas Raymond, Fredericton, N.B.	4	7
Grace Keswick; A. Drapeau, Que.	5	9
Prince Hall; C. Quinn, East Aylmer, Que.	7	8
Rhine Gipsy; A. Smallman, Malone, N.Y.	10	5
Sheridan Wilkes; P. S. Cherrier, Malone	8	dr

Time—2.20¾, 2.23.

2.17 class trotting, purse $1000, three in five (unfinished):

Grattan Boy; F. E. Smith, Calgary	1	1	7
Union Parole; D. Fraser, Youville, Que.	5	4	1
Lettie Lee; B. F. White, East Aurora, N.Y.	6	2	2
Monarchial Lady; M. Faulkner, Ottawa	2	7	4
The Gleaner; C. O'Connor, Hull, Que.	3	3	5
Dan G.; Nat Ray, Toronto	8	5	3
Aubreon; J. D. Earl, Malone, N.Y.	4	6	8
Muda A.; P. S. Cherrier, Malone, N.Y.	7	8	6
Ora B.; A. Labelle, Montreal	dis.		

Time—2.21¼, 2.21¼, 2.26½.

Exciting Bowling In Business League

At the College Bowling Club Saturday night and in the greatest battle of the season Maybee & Co. defeated J. Curry & Co. for the championship of the first series in the T.B.C. Business Men's League. The meeting of this pair, which was to break the tie that existed at the close of the series, attracted the biggest house of the season. Jack Fairley for Maybee & Co. was the star performer for the night, the "sprout" batting them good in every game and finishing with the big total of 601. Tommy Ryan was a close second with 595. This furnished the only pair of big clouters for three games, while Manager Curry, rolling in great form the first two games, made possible the winning of the second for his team when he finished with a 202 count. The score:

Maybee & Co.—	1	2	3	T'l
Fairley	210	185	206—	601
Pierce	147	149	159—	455
Geary	160	149	155—	464
Kearns	196	167	164—	527
Steele	142	135	178—	505
Totals	855	835	862	

J. Curry Co.—	1	2	3	T'l
Black	156	166	129—	451
Curry	165	202	144—	511
Park	201	177	141—	519
Stitt	142	152	197—	491
Ryan	158	201	236—	595
Totals	822	898	847	

BROADVIEW V. BOWLING.

The Broadview Giants, by winning all three games from the Harriers, go into first place, a position held by the Harriers all season. Scores:

Giants—	1	2	3	T'l
Brooks	169	143	143—	475
Shier	190	188	179—	557
Miller	143	122	172—	437
Walton	181	158	212—	552
Olivant	166	172	193—	531
Totals	850	803	899—	2552

Harriers—	1	2	3	T'l
G. Jackson	193	148	200—	541
R. Jackson	150	138	124—	412
Dewey	128	187	140—	455
Bullock	175	133	191—	499
Black	173	179	191—	543
Totals	819	785	846—	2450

—League Standing.—

	Won.	Lost.	To Play.
Broadview Giants	10	5	3
Broadview Harriers	9	6	3
Central Colts	5	7	6
Central Speed Boys	4	8	6

In the T.B.C. Fivepin League at the College Club Saturday night Charley Wilson's Torontos won the odd game from Paragons. Harry Jose for the former was high with 439, while Bob Stitt got the honors for Paragons with 419.

B.Y.M.U. CARPETBALL LEAGUE.

—Senior Western District—

	W.	L.	For.	Agt.	T.P.	Pct
College	7	3	1203	1064	0	.700
Ossington	7	3	980	925	0	.700
Dufferin	6	3	1080	1093	1	.667
Christie	4	6	1248	1200	0	.440
Indian Rd.	4	6	1148	1206	0	.400
Dovercourt	1	8	573	679	1	.111

Scores last week:

Indian Rd.	167	Christie	142
College	101	Dufferin	103

Dovercourt defaulted to Ossington.
Dovercourt defaulted to Christie.

—Eastern District.—

	W.	L.	For.	Agt.	T.P.	Pct.
Century	5	2	614	568	5	.714
First Ave.	5	3	683	679	4	.626
Jarvis	4	5	814	785	3	.444
Eastern	3	7	664	747	2	.300

Scores last week:

Jarvis	94	First Ave.	88
First Ave.	69	Jarvis	95

Eastern defaulted to Century.

—Intermediate.—

	W.	L.	For.	Agt.	T.P.	Pct
Pape Ave.	8	2	649	616	6	.800
Christie	8	2	687	601	6	.800
College	7	3	805	769	6	.700
First Ave.	6	3	651	536	7	.667
Ossington	6	4	619	606	6	.600
Indian Rd.	4	5	639	649	7	.444
Dovercourt	2	8	439	535	6	.200
Century	1	8	536	603	7	.111
East Toronto	1	8	436	548	7	.111

Scores last week:

Dufferin	77	College	53

Dufferin and East Toronto defaulted to Christie.
Dovercourt defaulted to Pape Ave.
Cup scores at East Toronto:

Pape Ave.	78	College	83
First Ave.	104	College	84

For—— Those Who-Work

O'Keefe's SPECIAL
EXTRA MILD ALE
Those who work hard, find a nourishing stimulant is absolutely necessary to build up the fagged out body and restore the unstrung nerves. O'Keefe's "Special Extra Mild" Ale—because of its sound food value and tonic properties—is the logical food-beverage for home use. Brewed in Canada's model Brewery for those to whom Health is wealth.
288

HOFBRAU
Liquid Extract of Malt
The most invigorating preparation of its kind ever introduced to help and sustain the invalid or the athletic
W. H. LEE, Chemist, Toronto, Canadian Agent.
MANUFACTURED BY 246
THE REINHARDT SALVADOR BREWERY, LIMITED, TORONTO.

DR. STEVENSON
Specialist on Urinary, Blood and Nerve Diseases. Treats men only. Quick relief and permanent results at lowest cost.
171 KING ST. EAST - - TORONTO

NERVOUS DEBILITY
Diseases of the Blood, Skin, Throat and Mouth, Kidney and Bladder affections, Diseases of the Nerves, and all debilitated conditions of the system, a specialty. Call or write. Consultation Free. Medicines sent to any address.
Hours—9 to 12. 1 to 6. 7 to 9.
DR. J. REEVE
Phone North 6132. 18 Carlton Street, Toronto. 246

CREEKSIDE GUN CLUB.

The regular weekly shoot of the above club was held at Wychwood on Saturday with a fairly large attendance and some good shooting. Members are reminded that they must not miss more than one shoot or they will be disqualified from shooting for the medals and prizes. The following are the scores:

	Shot at	Broke.
S. Cottrill	64	42
Ned Elliott	60	39
H. Cooey	60	39
E. Brown	38	26
A. Spiller	25	17
F. Spiller	49	31
C. Dinwoody	41	22
H. Peterson	25	13
F. Curzon	50	24
Eli Elliott	40	18
D. Baird	45	16
J. Platt	25	6
Edmund Brown	10	4
F. Edwards	30	6

SAMUEL MAY & CO.
MANUFACTURERS OF BILLIARD & POOL TABLES. ALSO REGULATION BOWLING ALLEYS.
102 & 104 ADELAIDE ST., W. TORONTO
ESTABLISHED 50 YEARS
Send for Catalogue.
Manufacturers of Bowling Alleys and Bowling Supplies. Sole agents in Canada for the celebrated
"TIFCO" BOWLING BALL
This ball is the best on the market, because it never slips, never loses its shape, always rolls true, hooks and curves easily, does not become greasy, is absolutely guaranteed, is cheaper than any other reputable patent ball, and complies with the rules and regulations of the A. B. C.
All first-class alleys are putting these balls on. Try one on the alley where you roll and you will never roll any other ball. 246

RICORD'S SPECIFIC
For the special ailments of men. Urinary, Kidney and Bladder troubles. Price $1.00 per bottle. Sole agency:
Schofield's Drug Store
ELM STREET, TORONTO. 246tf

FAST GAME AT GLENWILLIAMS.

A very fast and clean exhibition game of hockey was played at Glenwilliams on Saturday night between the Grand Trunk Juniors of Toronto and Glenwilliams, the latter being victorious by a score of 5 to 1. The line-up was as follows:

Glenwilliams (5)—Goal, G. Allen; point, A. Allen; cover, S. Hume; rover, B. Smith; left wing, R. Graham; right wing, J. Norton; centre, R. Page.

Grand Trunks (1)—Goal, L. Hayton; point, G. Jamieson; cover, S. Mumford; rover, R. Scully; left wing, H. Wilson; right wing, H. Walker; centre, F. Barker and E. Guthrie.

Referee—D. C. Thomson.

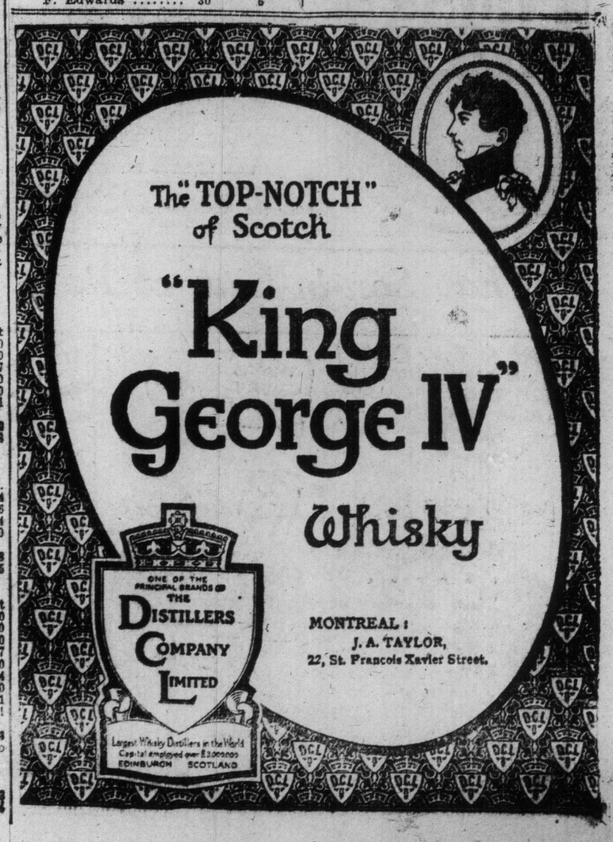
The "TOP-NOTCH" of Scotch
"King George IV"
Whisky
ONE OF THE PRINCIPAL BRANDS OF THE DISTILLERS COMPANY LIMITED
Largest Whisky Distillers in the World
Capital employed over £3,000,000
EDINBURGH SCOTLAND
MONTREAL:
J. A. TAYLOR,
22, St. Francois Xavier Street.

Ottawa--Sarnia--St. Thomas--Chatham--Kingston--Brockville--St. Catharines

PURE WATER WILL BE GIVEN KINGSTON

Sewage Disposal Plant if International Commission Reports Adversely.

SLEIGH GOES THRU ICE

Farmers Declare That City Unemployed Won't Work in Country.

(Special to The Toronto World)

KINGSTON, Jan. 19.—Asking that work be provided for the unemployed so that they would not be reduced to the condition of paupers a deputation from associated charities this afternoon waited on the utilities commission. The commission will give all the work it can. The board of works also will furnish some employment, and as many men as possible will be provided for.

The prison reform commission is taking a rest this week. Next week the members will visit the St. Vincent de Paul penitentiary, Dorchester, N.B., and the state prison at Elmira, N.Y. This will wind up its work.

Another Sink Hole.

As a result of a sink hole on the C.P.R. line near Lake Opinicon, traffic between here and Smith's Falls is tied up. A ballast train passed over the scene of the mishap a few minutes before the collapse. It will take several days to repair the damage.

Charged With Desertion.

Sergt. T. Hewitt, whose disappearance from Tete De Pont Barracks caused much anxiety, returned to the city this morning. He is now charged with desertion. Since Dec. 31 he had been living at Buffalo. He stated that he suffered a partial loss of memory.

Breaking thru the ice near Garden Island, Victor Sudds, his wife and daughter narrowly escaped drowning. It was with great difficulty that the horse was saved. The sleigh went down.

City's Water Supply.

If it is declared in the report of the International Waterways Commission that the water in Kingston harbor is badly polluted, the civic utilities commission will see that a pure water supply is provided. Such was the statement today of T. J. Rigney, chairman of the commission. The commission is now awaiting a full report. It will likely result in the installation of a sewage disposal plant.

Final year medical students at Queen's are arranging to furnish rooms in the General Hospital and Hotel Dieu as memorials to their year.

Altho there are many unemployed, the farmers declare that they have offered good positions to men for the winter, but they absolutely refuse to go to work on the farm. Street loafers have declared that they will not go to the country.

MARMORA CONSERVATIVES

BELLEVILLE, Jan. 19.—(Special.)—At a meeting of the Conservatives of Marmora Village, an association was formed and the officers elected as follows: Honorary presidents, E. G. Porter, M.P., and R. J. Cook, M.L.A.; president, H. C. Wiggins; vice-presidents, W. R. Linn and C. A. Bleecker; treasurer, R. T. Gray; secretary, E. M. Gladney; executive committee, D. G. Chisholm, Joe Dale, H. Connor, D. Simmons and W. A. Sanderson.

TO ANNUL L. O. ELECTION.

BROCKVILLE, Jan. 19.—(Special.)—A detective has been here for several days seeking evidence, it is alleged, upon which to annul the recent local option election. His presence is exciting considerable interest.

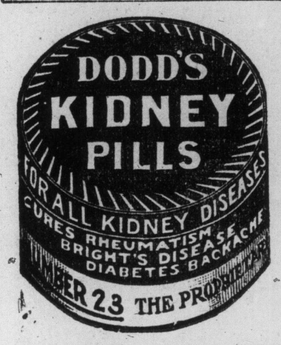

CHIEF OF POLICE HAD TABLES TURNED ON HIM

Prisoner Thrust Officer Into Cell and Jammed Door Shut — Tried to Fire Lockup.

NIAGARA-ON-THE-LAKE, Jan. 19.—To be locked up himself in the cell in which he was about to incarcerate a prisoner, was the novel experience of Chief of Police Watt of this town. Thomas Connolly was remanded to the cells on a drunk and disorderly charge, having not sufficiently recovered from the day he was arrested, to stand trial. The chief turned his back to the prisoner for a moment in the corridor of the police cells, when Connolly seized the officer, and, thrusting him into the cell, locked the door and decamped.

The noise raised by the imprisoned policeman finally brought assistance, and Chief Watt was liberated. Connolly was found in a barroom, begging the bartender for a drink. He fought all the way back to the cells, but was finally locked up.

When left alone Connolly set fire to the mattresses of his cell cot, and his shouts only saved him from a fiery death. He was taken to another cell and locked up after another big fight.

RESIDENT OF ELGIN DIES IN CHURCH PEW

Had Just Taken His Seat When He Fell Forward and Expired —Sale of Debentures.

(Special to The Toronto World)

BROCKVILLE, Jan. 19.—Thos. Gallery had just taken his seat in the Roman Catholic Church at Elgin yesterday when he fell forward and immediately expired from an acute attack of heart failure. The incident caused a great commotion in the congregation. Mr. Gallery was a popular man in the neighborhood. He leaves a widow and nine children.

The finance committee of the town council has disposed of a block of $33,000 debentures of the water and light department to A. E. Ames & Co., Toronto. The sale is considered the best that has been made in Brockville in several years.

TO INTERVIEW COMMITTEE.

London Manufacturers in Toronto Today Talking Over New Workmen's Act.

LONDON, Ont., Jan. 19.—(Can. Press.)—Representatives of a large number of the leading manufacturers of the city leave for Toronto this evening to lay their views before the committee of the legislature, which has charge of the new workmen's compensation bill, drafted by Sir William Meredith.

SIXTEEN THOUSAND LEFT BY D. M. SPINK

Late Pickering Miller Leaves Entire Estate to Father and Mother.

According to the will of the late Debir Major Spink of the J. L. Spink Milling Company, Pickering, who died in Toronto on Dec. 29, his estate, inventoried at $16,614, is to be equally divided between his father, John Lawrence Spink, and his mother, Eliza Fuller Spink.

The estate is made up of $16,000 life insurance, $33 promissory notes, $495 stock in the J. L. Spink, Limited, and $85 cash.

FALLS FOUR STOREYS TO IMMEDIATE DEATH

Dr. Russeau of Sherbrooke Slips Into Hotel Elevator Shaft and is Instantly Killed.

QUEBEC, Jan. 19.—(Can. Press.)—Dr. Henry Russeau, a member of the St. Frances Snowshoe Club of Sherbrooke, who arrived in Quebec with his club, fell down the elevator shaft of the St. Louis Hotel at 3 o'clock this morning and was instantly killed.

Dr. Russeau was on the fourth storey of the hotel, and in a dazed state pulled open the closed door to reach the elevator which at the time was at the bottom. He slipped into the space and was hurled to his death.

$2.70 Buffalo and Return, $2.25 Niagara Falls and Return, Saturday, Jan. 24.

Tickets good leaving Toronto on Grand Trunk 9.00 a.m. fast express, Saturday, Jan. 24. This train carries parlor-library-buffet car and modern first-class coaches, arriving Buffalo 12.30 noon. Tickets are valid to return on regular trains up to and including Monday, Jan. 26. Those desiring to spend the week-end should not miss this opportunity.

Secure your tickets at city ticket office, northwest corner King and Yonge streets. Phone Main 4209. 2345

HULL ELECTS BOURQUE

HULL, Que., Jan. 19.—Ex-Ald. Joseph Bourque was returned mayor here today by acclamation.

SIX WORKMEN DEAD AND THREE INJURED

Premature Blast on C. N. R. Near Arnprior Results Disastrously.

OTTAWA, Jan. 19.—(Can. Press)—Six men were killed and two others seriously injured, and one slightly hurt in a dynamite explosion late Saturday on the C. N. R. construction work at Ross' Point, Que., opposite Arnprior. The names of the dead so far as known are:

Joseph Elliott, aged 22, single, Bristol Mines.

Stephen J. Trudeau, aged 32, with a wife and three children, at Bristol Mines.

Duncan Herron, aged 55, married, but leaving no children, of Bristol Mines.

The other three were foreigners.

The accident occurred on the Pembroke-Ottawa branch of the C.N.R. The men were engaged by Brennan & Grant, contractors, in excavating rock for a bridge pier, and had exploded one blast successfully. Another had been put in, but a premature explosion caught the gang before they had time to reach safety. Four of the men were killed outright and two died later. There were ten men in the gang, and the one who escaped is a Polish laborer, unable to give anything but the barest details.

ELECT OFFICERS FOR YEAR.

BELLEVILLE, Jan. 19.—(Special.)—At the annual meeting of the Belleville Agricultural Society the officers for the year were elected as follows: Honorary president, Mayor J. F. Wills; honorary vice-presidents, Col. Ponton, G. M. Campbell; president, John Elliott; first vice-president, Arthur Jones; second vice president, H. K. Denyeas; directors, W. W. Anderson, Stanley Welbanks, Asa Brickman, Geo. McCullough, Harry Ketcheson, Arthur Vermilyea, A. Martin, W. C. Farley, Chas. Weese, Robert Garbutt, A. McFee, L. R. Terwilligar, W. C. Reid, L. W. Marsh, W. Carnew; secretary, R. H. Ketcheson; treasurer, G. G. Horton; auditors, J. L. Clapp, H. A. Fairman.

COLLAPSED ON HEARING NEWS.

LONDON, Ont., Jan. 19.—(Can. Press.)—Shocked by the news that her mother and younger brother had perished in an apartment house fire in Brockton, Mass., Mrs. Marion Conroy, an employe of a local shoe company, collapsed in a state of hysteria in a department store here and had to be taken home. She left the city on the first train for the scene of the tragedy.

WON'T ACCEPT MONEY RAISED FOR RELIEF

Members of W. F. M. Refuse Thirty Thousand Collected for Disaster Sufferers.

HOUGHTON, Mich., Jan. 19.—(Can. Press.)—Because of the refusal of members of the Western Federation of Miners to accept the $30,000 collected from the citizens of the copper country for the relief of families who suffered by the Italian Hall disaster, on Christmas Eve, the money may be returned to the donors.

The relief committee will try to distribute the money this week, altho union men declare they are able to take care of the sufferers without assistance.

President Moyer refused to accept the money on behalf of the strikers, on the ground that much of it had been subscribed by those who have opposed the strike of the copper miners.

STEERAGE PASSENGERS HELD IN QUARANTINE

Third Typhus Ship Within Two Weeks Detained by New York Health Officer.

NEW YORK, Jan. 19.—(Can. Press)—Another typhus ship, the third within two weeks, was detained at quarantine today by Dr. Joseph J. O'Connell, health officer of the port. The vessel is the Kaiser Franz Joseph I. of the Austro-merican Line, a sister ship of the Belvedere, from which a case of typhus fever was removed on Saturday. The Kaiser Franz Joseph I. came from Adriatic ports.

The patient on the vessel was removed to Swinburne Island, where the case was diagnosed this morning as typhus. One hundred and forty-nine steerage passengers who had been exposed to infection were detained at Hoffman Island for observation until the incubatory period of the disease terminates.

BAILLIE, AYLMER'S MAYOR

AYLMER, Que., Jan. 19. — (Can. Press) — James Baillie was elected mayor today by a majority of fifty-six, defeating Mayor W. G. Mulligan.

PHYSICIAN'S SUIT AGAINST TOWNSHIP

Former M. O. H. Fails in Damage Action for Alleged Wrongful Dismissal.

(Special to The Toronto World)

CHATHAM, Jan. 19.—The case of Dr. J. C. Bell of Merlin v. The Township of Raleigh was dismissed in the county court this afternoon.

Dr. Bell was medical officer of health of the township during 1912. He was dismissed early in 1913, and he brought suit for $800 damages against the township for an alleged wrongful dismissal. While Health Officer Dr. Bell insisted that residents refrain from draining into an open drain that runs thru the township, there was considerable opposition to this step, and the doctor claimed that as a result of his acion in enforcing the regulations of the provincial board of health a movement was launched and successfully carried out to oust him from the position.

The case was tried before Judge McBeth of London, owing to the fact that the senior judge of Kent is a brother of the plaintiff. In the judgment given, each party pays its own costs.

MOTHER GIVES HER SON CARBOLIC THRU MISTAKE

George B. Leitch Dies as Result of Poison Administered in Place of Medicine.

SARNIA, Jan. 19.—The Canadian Club of Sarnia was addressed this evening by J. B. Tyrrell, mining engineer of Toronto. He spoke of the mineral wealth of the great north country and illustrated his address with slides.

Mistaking carbolic acid for medicine, the mother of George Barr Leitch administered the poison to her son last night, and the boy died today at 10 a.m. The fearful mistake has placed the mother in a serious state. No inquest will be held. The boy was suffering from scarlet fever at the time.

William Coulter of the lake shore appeared before Magistrate Fleck and pleaded guilty to stealing five bushels of beans from the barn of John Burden, a Sarnia Township farmer. He was fined $25 and costs.

INTERMENT IN GUELPH

Funeral of the Late Rev. Dr. Wardrope Takes Place Today.

GUELPH, Jan. 19.—(Special.)—The remains of the late Rev. Dr. Wardrope have been brought to Guelph for interment, and the funeral takes place tomorrow afternoon.

SEVERE NEURALGIA

Cured Through the Use of Dr. Williams' Pink Pills

There is an excellent reason why Dr. Williams' Pink Pills have cured the most severe cases of neuralgia, sciatica and other complaints in the group known as disorders of the nerves. This group also includes St. Vitus' dance, partial paralysis and the common state of extreme nervousness and excitability. Each of these complaints exists because there is something the matter with the nervous system. If the nerves have tone and are strong and healthy you will not have any of these complaints. The reason why Dr. Williams' Pink Pills cure nervous disorders is, that they restore weak, run down nerves to their proper state of tone. They act both directly upon the blood supply and the nerves. The highest medical authorities have noted that nervous troubles generally attack people who are bloodless and that the nerves are toned when the blood is renewed. It is thus seen that Dr. Williams' Pink Pills cure nervous disorders by curing the cause of the trouble. The following is an instance. Miss Annie Jones, London, Ont., says: "For over a year I was an intense sufferer from neuralgia, which located in my face and head. The pain at times was so intense that I could scarcely keep from screaming, and nothing I was doing for the trouble seemed to help me. As time went on my whole nervous system was affected. At last when I felt that my case was almost hopeless I was advised to try Dr. Williams' Pink Pills. The result of this treatment was that I am now enjoying such comfort as I had not known for years, and only those who have suffered from neuralgic pains can realize what a blessing the pills have been to me."

If you are suffering from any blood or nervous disorder begin to cure yourself today with Dr. Williams' Pink Pills, which you can get from any medicine dealer or by mail at 50 cents a box or six boxes for $2.50 from The Dr. Williams Medicine Co., Brockville, Ont.

CELEBRATE THEIR GOLDEN WEDDING

County Magistrate and Mrs. Hunt of St. Thomas Honored by Many Friends.

ST. THOMAS, Jan. 19.—On Jan. 19, 1864, Francis Hunt of the Township of Dereham, and Mary Ellen James of Norwich were married by Rev. Isaiah Elliott, Baptist minister at Mount Elgin, and today, Jan. 19, 1914, just fifty years after, Judge and Mrs. Hunt were at home to their legion of friends from four to seven o'clock at their residence, No. 32 East street, St. Thomas, and celebrated this happy and important event in their long and useful lives surrounded by many relatives and congratulated by a host of old associates.

County Magistrate Hunt, by reason of his judicial fairness and use of common sense, more than his respect for the technicality of the law in giving his decisions, has gained a province-wide reputation, in addition to being one of the best known men in Western Ontario. The squire was appointed a magistrate in 1878 and a stipendiary of the county in 1885. Before assuming his judicial responsibilities he was in turn a blacksmith, a school teacher, oil speculator, a contractor, a merchant, a reporter, an editor, railroad foreman, an alderman, and, in an emergency, a local preacher.

Mr. and Mrs. Hunt have resided in the city for the past 48 years and are blessed with a family of five children and thirteen grandchildren.

DIPHTHERIA IN CHATHAM.

CHATHAM, Jan. 19.—(Can. Press.)—An epidemic of diphtheria, traced by local physicians to the mild weather, has broken out here. Thirteen cases occurred in the city during December and five more have been recorded so far in January.

ARRESTED IN MICHIGAN.

CHATHAM, Jan. 19.—(Can. Press.)—Ernest Miller, wanted by the police on a charge of highway robbery, was arrested yesterday in Algonac, Mich., and is now confined in the jail at Port Huron awaiting the arrival of an officer from Chatham to bring him here for trial.

WANT MANY AMENDMENTS MADE TO RAILWAYS ACT

Board of Control and Canadian Union of Municipalities to Make Request.

The board of control and the Canadian Union of Municipalities will today ask the Dominion Government to adopt the following amendments to the Dominion Railway Act:

"To give the Railway Board power to regulate shunting and other like nuisances in residential districts in cities.

"To re-draft the clause regarding the liability of municipalities for the protection of level crossings."

"To stop trains blocking crossings and highways in cities."

"Suburban railway service for metropolitan areas in cities. To give the Railway Board power to grant same and make it mandatory and not permissive."

"Burial of wires in cities. Increased legislation regarding Dominion companies."

TORONTO CIVIC GUILD

The eighteenth annual meeting of the Civic Guild will be held in the city hall (James street entrance) on Thursday, Jan. 22, at 8.15 p.m. The election of officers and executive committee for 1914 will be held, and a review of the progress made in matters pertaining to Toronto's improvement will be submitted.

Single Fare to Ottawa Via Grand Trunk Railway January 19 to 22.

The Grand Trunk Railway System will issue round trip tickets at single fare to Ottawa from Toronto, North Bay, Parry Sound and stations east in Canada, good going Monday, Jan. 19, to Thursday, Jan. 22. A through electric-lighted Pullman sleeping car leaves Toronto 10.45 p.m. daily, and Ottawa 6.55 p.m. daily for Toronto. All tickets are valid for return until Saturday, Jan. 24, 1914. This is an excellent opportunity to visit the "Winter Fair," which will be held in Ottawa Jan. 20 to 23 inclusive. Berth reservations and full particulars at Grand Trunk ticket offices, Toronto city ticket office, northwest corner King and Yonge streets. Phone Main 4209.

The World is a newspaper for the home as well as for the business man.

NEW TORY PAPER IN ST. CATHARINES

Project Stated to Be Afoot for Establishment of "Regular" Organ.

LINCOLN AND C. T. ACT

If Votes Carries Next Week in Welland, Neighboring County May Try It.

(Special to The Toronto World)

ST. CATHARINES, Jan. 19.—There is every indication that if the Canada Temperance Act is carried in Welland County next week, it will be tried in Lincoln County. This would affect Port Dalhousie, Homer, Jordan, Merritton, Niagara-on-the-Lake and Grimsby, and if carried would render every municipality in the county dry except St. Catharines. The move is due to the effort made to secure a shop license in Port Dalhousie.

Another Conservative Daily.

A well-defined project is on foot to establish a new Conservative newspaper in St. Catharines. Past independence on the part of The Standard, the only Conservative daily between Hamilton and Niagara Falls, has caused several of the strong party men to feel what they call the need of a "regular" organ. At the last municipal election the proprietor of The Standard alleged that the "machine" was used against him, and that he smashed it.

Reported to Government.

The selling of "proxy" beer containing as high as five per cent. alcohol, resulting in the fining of three proprietors $100 each, has been brought to the attention of the provincial authorities by the local license inspector.

A. T. Howes, of the Sells real estate publications of London, Eng., left this afternoon for Toronto and Montreal, en route for home, after quietly investigating realty conditions in the Niagara district, which has been much advertised in the old land.

GEN. PICQUART IS DEAD WAS DREYFUS' CHAMPION

Played Prominent Part in Trial Which Resulted in Acquittal.

AMIENS, France, Jan. 19.—The death occurred here today of General Marie-Georges Picquart, commander of the second French army corps, who was, except for the prisoner himself, the most prominent figure in the Dreyfus case. He was in his 60th year.

General Picquart regarded as one of the most brilliant officers of the French army, rose to high rank at a very early age. He was an Alsatian by birth and an extremely good linguist, and this added his appointment to the general staff. It was while serving there that Picquart discovered a number of forgeries which had brought about the condemnation of Dreyfus to the horrors of Devil's Island. Picquart thereafter became one of the most enthusiastic appellants for a revision of the judgment on Dreyfus, and his zeal led to his arrest and imprisonment on various charges, which were, however, dismissed for want of evidence.

DR. FRASER'S LECTURE.

A lecture on the early history of Ontario was given last night before the men's club of St. Stephen's Church by Dr. Alex. Fraser, provincial archivist. J. P. Clougher presided and at the close a hearty vote of thanks was given the lecturer.

"Gains 22 Pounds In 23 Days"

Remarkable Experience of F. Gagnon. Builds Up Weight Wonderfully

"I was all run down to the very bottom," writes F. Gagon. "I had to quit work I was so weak. Now, thanks to Sargol, I look like a new man. I gained 22 pounds in 23 days."

"Sargol has put 10 pounds on me in 14 days," states W. O. Roberts. "It has made me sleep well, enjoy what I ate and enabled me to work with interest and pleasure."

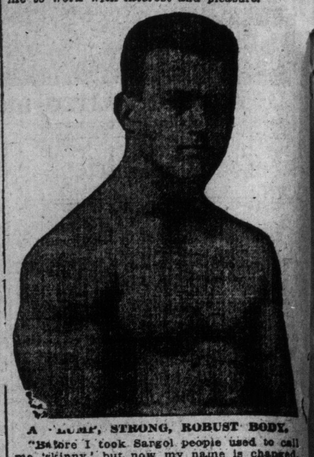

A NEW, STRONG, ROBUST BODY.

"Before I took Sargol people used to call me 'skinny,' but now my name is changed. My whole body is stout. Have gained 15 pounds and am gaining yet. I look like a new man," declared another man who had just finished the Sargol treatment.

Would you, too, like to quickly put from 10 to 30 lbs. of good, solid, "stay-there" flesh, fat and muscular tissue between your skin and bones?

Don't say it can't be done. Try it. Let us send you free a 50c package of Sargol and prove what it can do for you.

More than half a million thin men and women have gladly made this test, and that Sargol does succeed, does make thin folks fat, even where all else has failed, is best proved by the tremendous business we have done. No drastic diet, flesh creams, massage, oils or emulsions, but a simple, harmless home treatment. Cut out the coupon and send for this Free package today, enclosing only 10 cents in silver to help pay postage, packing, etc.

Address The Sargol Co., 424-N, Herald Bldg., Binghamton, N.Y. Take Sargol with your meals and watch it work. This test will tell the story.

FREE SARGOL COUPON

This coupon, with 10c in silver to help pay postage, packing, etc., and to show good faith, entitles holder to one 50c package of Sargol Free. Address the Sargol Co., 424-N, Herald Bldg., Binghamton, N.Y.

SIR DONALD MANN IS QUITE HOPEFUL

Present Western Stagnation Only the Lull Before the Spring Activity.

Whatever the result of the money stringency may be elsewhere it is to have no effect on the enterprises of the Canadian Northern Railway, which are to be pushed forward without any let up. That such was the case was the statement made The World by Sir Donald Mann, vice-president of the C.N.R., when interviewed on his return from the coast yesterday.

General conditions in the west were quiet, he said, but this he believed to be only the lull which preceeded a resumption of activity in the spring. The past fall had seen more land prepared for cultivation than ever before.

If you want all news, get The World.

4% on Savings

Interest Compounded Quarter-Yearly

Deposits subject to Withdrawal by Cheque

Absolute Security to Depositors

Paid-up Capital - $2,247,297 Reserve - $600,806

Assets - $6,106,686

The deposit of Trust Funds with this Company is especially authorized by Order-in-Council

The Great West Permanent Loan Company

Office Hours: 9 a.m. to 5.30 p.m.

Ontario Branch Office: 20 King St. West, Toronto. W. McLeish, Manager.

That Son-in-Law of Pa's -:- -:- -:- -:- -:- By G. H. Wellington

Copyright, 1913, by Newspaper Feature Service. Great Britain Rights Reserved.

FIRST NIGHTS AT TORONTO THEATRES

FINE RECEPTION FOR ROSE STAHL

"Maggie Pepper" at the Princess Was Popular as Ever.

PLAY OF STORE LIFE

Spicy Picture is Given of Salesgirls and Their Work.

"Our advertisements are a joke. Did you ever read them? I think they write them with a Ouija board," is one of the smart criticisms Maggie Pepper makes in her recital of the shortcomings of the business methods of Holbrook & Co. Rose Stahl had a fine reception in her appearance last night at the Princess and her summary of business requirements in the backward store to the unrecognized owner made a hit with the big audience. The play has been on tour for three years, but has lost nothing of its freshness, and there is enough heart interest, and not too much of a glimpse into the sombre underworld to make a dramatic contrast. Miss Stahl's quiet, half-cynical enunciation of the shrewd judgments for which she is noted. "Has it ever occurred to you that sanctimonious hypocrisy never sees anything but the rotten side of human nature?" is on of these stinging and apposite remarks made to Hargan in the second act. Another character is described as so jealous you could scrape the green off her. Another opinion which made an impression was her verdict on a young man's appearance. "He's good looking all right, but when you're tired looking at him he's finished." There's a freshness about the piece that stands a revisit, and for a newcomer it is a spicy picture of store life.

EARLY CHRISTIAN ERA PORTRAYED THRU FILM

Famous "Quo Vadis" is on View at the Garden Theatre This Week.

At the Garden Theatre this week the picture story of Henrik Sienkiewicz's famous novel "Quo Vadis" is being given. The vividness of the narrative is superseded by that of the film, which portrays Roman life of the early Christian era most faithfully. The picture is in three acts, each of three scenes, and all the important events of the story are dealt with. The background of the novel, which is apt to be lost sight of by the reader, is forcefully presented to a spectator of the film, showing the declining power of imperial Rome and the rise of the Christian sect.

An orchestra of 12 pieces, as well as an organ, rendered selections during and between the acts. The reed and string sections of the orchestra were especially strong. A fountain picture after the first act presented some very delicate tints in the way of electrical display.

LOEW BILL RAW SPOTS SHOULD BE ELIMINATED

Bright Skits Marred by Vulgarity —Many Good Features This Week.

On the whole, this week's bill at Loew's is up to the standard of the good vaudeville submitted since the opening. There were several raw spots in one or two of the skits, which could have easily been left out without weakening the night's performance.

"The Mayor and the Manicure" is well acted and brings out some very amusing situations. Avelyn and Lloyd, comedians, were given a hand. "Honor Among Thieves" was well submitted. Daisy Harcourt sang some catchy new songs, but some of the features were hardly appropriate. Layport and Benjamin submitted a few new comedy acrobatic stunts, while on the kinetograph there was shown the "Ghost of Self" and "Bunny's Mistake."

THE RISING SON MADE BIG HIT AT GAYETY

Johnny Webber Plays the Leading Role and is Given Excellent Support.

Johnny Webber in "The Rising Son" made a big hit at the Gayety yesterday afternoon, when he kept the audience in a continuous roar of laughter with his many funny antics while taking the role of Henry, the Rising Son. Webber is one of the most finished comedians playing at the Richmond street playhouse in some time, and if he continues the rest of the week as he started in yesterday afternoon the patrons will certainly receive the full value for their admission fee.

Louis Thiel, Michie McCabe, George Clayton Frye, James Bogard, Clara Stinson, Norma Bell, Florence Nicholl, Pearl Turner and Eddie Clark assisted Webber in a pleasing manner, their songs and dancing being of the highest order.

National Chorus Tonight.

One of the largest and most fashionable audiences of the season is assured for Massey Hall tonight, when the National Chorus of Toronto opens its eleventh annual concert under the baton of its distinguished conductor, Dr. Albert Ham. After four months of rehearsals the chorus of 225 voices is singing with a power and precision never before equaled in its history, and the added choir of specially selected boys' voices has greatly increased the attractiveness of the program. The choral selections include a wide range of composers and provide a rich treat for all classes of music lovers. The assisting artists, Madame Marie Rappold, the eminent soprano, and Miss Vera Barstow, the eminent violinist, have received the warmest acclaim from the leading critics recently, and are evidently in the best possible form. A few seats are still available at the box office. It is asked that the audience be seated at 8.15 sharp, as the program is a long one and will be started on the minute, while the doors will be closed during numbers.

CARLOAD OF FUN IN "EXCUSE ME"

Pullman Car Farce Scores a Success at the Grand.

LAUGHS WITHOUT END

Excellent Comedy by Clever Company With First-Class Production.

"Excuse Me," the offering at the Grand Opera House this week, is, as heralded, a furiously funny farce, and scored a success with the audience that witnessed the opening performance last night. It was designed to provide wholesome, light, merry entertainment, and it does so. It is farce, pure and simple, and a novelty in stage productions. Its action takes place on a railroad train on a journey across the continent, the scenes being set in a Pullman car. It is a capital idea, and is cleverly carried out. There is a laugh every minute, or every mile, and in the two thousand miles there is so much laughter that one can hardly keep up with the speed. The speed of the comedy is aptly expressed by the colored porter when he said: "Dis yere train don't stop; it don't even hesitate; it just rushes."

Jerry Hart, as the porter, is the centre around which much of the fun revolves, and his work stands out prominently, many little touches of real humor getting over by his inimitable impersonation of the colored official.

"Excuse Me" is one of the funniest farces seen here in a long time, and the company is fully equal to the play. It should prove an exceptionally strong attraction for the Grand, with capacity audiences at every performance.

DEEP HEART INTEREST IN PLAYLET AT SHEA'S

Louise Galloway in "Little Mother" Wins Sympathy of the Audience.

In her first appearance in vaudeville in Toronto Miss Louise Galloway in the "Little Mother" at Shea's this week plays her role of the confiding mother to the son who has gone somewhat far on the path of deception in a way that grips the heartstrings of her audience. The sketch by Edgar Allan Wolfe, in which she stands out as the central figure, is presented with an appreciation and force that makes the scene live. Mr. John A. Butler as the son is good, and both have intelligent support in Miss Jean Reece, Miss Alleyne Pickard and Miss Davis Hardy. Miss Galloway is decidedly a success in her new departure.

Sharing the honors of the week with the graphic actress is Belle Story, a dainty singer of sweet songs. She has a voice with birdlike notes and imitations that won her repeated recalls. Miss Story's musical talent is certainly exceptional.

Other features are Harvey and De Vora Trio in a humorous comedy dance and song; the El Rey Sisters in their skating act, introducing the tango on rollers; Mlle. Domina Marini and her group of classical dancers, including Marcel Bronski; "The New Leader," a theatrical sketch by Aaron Hoffman; Bert Wheeler & Co. in their pantomime absurdity, and the clever humorist violinist "Provato."

BERNSTEIN BURLESQUE IS OF HIGH STANDARD

Attraction at the Star Theatre This Week Has Many Good Points.

It is not very often that Toronto burlesque patrons have the opportunity of seeing such an all-round good entertainment as Rube Bernstein's Follies of Pleasure Burlesquers are offering at the Star Theatre this week.

Classy girls and new songs go a long way toward making the show a success. Such well-known burlesque artists as Dan Coleman, Thomas McKenna, Phil Jaffe, Clyde Bates, Alma Bauer, Lillian Raymond and Violet Nilson, are well worth hearing. Louise Mann, assisted by the large chorus, in her Highland number, "Strike Up a Bagpipe Tune," brought down the house. From the present outlook, a packed house will be the order at every performance this week.

FUN AND FROLIC IN PASSING SHOW

All Former Offerings of Similar Character Have Been Outdone.

MANY NEW FEATURES

Dance on Capitol Steps is Special Attraction in the Show.

In fun and frolic, in frivolous abandon and spontaneity of action, "The Passing Show of 1913" outstrips all of its kind which have gone before. The production on the boards last night at the Alexandra might almost be termed "massive" in some respects, and assuredly in the matter of light, frothy entertainment, it swings along in admirable style.

Everyone knows that "passing shows" are merely hodge-podges of recent dramatic offerings, in which catch lines are seized upon and twisted as you please. These tidbits last evening were tossed back and forth with deftness and celerity and couched in a background of jingling music and prettily gowned dancing girls.

There were some moments in the dances where violence and frame-wrecking posturings excluded either grace or good taste, but the ensemble dancing was of a pleasing character. Frank Conroy and George Le Maire set a new pace for negro comedy, and the audience appreciated it. Charles and Molly King introduced some highly diverting moments in their periodic appearances in skits. Sadie Burt and George Whiting were quite as interesting and the parade upon the capitol steps brought a distinct touch of novelty.

The "Passing Show of 1913" is the last word in madcap frivolity. Those whose humor springs on the ridiculous and who enjoy sparkle, color and rousing tunes will find in it enough to satisfy.

Grand Opera Next Week.

The advance sale for the week of grand opera which begins next Monday evening at the Alexandra Theatre has been most encouraging, and goes to show what an immense amount of interest is being taken in the coming of the National Opera Company. There are several good reasons for the eagerness displayed by opera lovers to procure seats. One is, that owing to the immense expense entailed in bringing the organization the engagement is for one week only. Another reason, and perhaps the one that carries most weight, is that never before in the local history of grand opera have so many recognized artists appeared at one performance as the National Opera Company will offer. In the past, Toronto has had to be content in hearing one great singer, or two at the most. Next week from three to five will be heard in each opera. "La Gioconda," by Bonchiello, should be a decided novelty for the opening, as this charming opera has never been heard in Toronto. In the cast will be Marie Rappold, Giovanni Earmo, Rosa Olitzka, Maria Claessens, Giovanni Martino, Jose Segura-Tallien, Natale Cervi, Pietro Angeli, Enrico Rossi. Agide Jacchia will conduct the orchestra, and Ethel Gilmore, premiere danseuse, will lead the ballet, which numbers forty dainty dancers.

Tetrazzini and Ruffo.

Yesterday's advance sale for the combined Tetrazzini and Titta Ruffo concert exceeded the preliminary estimates of Manager Withrow and his staff by many hundreds of dollars, and a capacity audience is now assured at the Massey Hall a week from Wednesday evening. Word received from New York yesterday is to the effect that the two stars have agreed to sing in a specially rehearsed duet for the Toronto engagement. It will be the baritone and soprano number from the Barber of Seville.

BRITISH EMIGRATION HEAVIEST TO CANADA

LONDON, Jan. 19.—(C. A. P.)—Returns published today show that 388,813 British subjects emigrated from the United Kingdom during 1913; 284,663 went to other parts of the empire and 104,150 to foreign countries.

British North America absorbed the greatest proportion, 190,903; Australia 56,799, New Zealand 14,244, British South Africa 10,919.

Of the 100,000 lost to the empire the United States secured 94,660.

-----AND THE WORST IS YET TO COME

THE MOST DELIGHTFUL DEVELOPED SUBURB

LAWRENCE PARK

It has been "landscape gardened" throughout with beautiful walks and winding roads, so each separate home possesses a seclusion of its own. Despite the complete installation of city conveniences, the car line a step away, and the park-like surroundings, the cost of frontage is moderate. Why not get our Lawrence Park book for the asking? Remember, our motors are at your service to inspect the property.

The Dovercourt Land, Building and Savings Company, Limited
W. S. DINNICK, Pres.
88 King Street East
Phone Main 7281.

The Title and Trust Company
has removed to New Offices on the ground floor of
The Traders Bank Building
being the offices on the Corner of Yonge and Colborne Streets

WANTED
Assistant Ledger-Keeper for a Newspaper Office, must be competent man.
Apply Mr. Meek, World Office
8-3-4

SIX-CYLINDER CAR
Good Running Order
Will Sell Cheap
APPLY BOX 78
WORLD OFFICE
ed7

SYNOPSIS OF DOMINION LAND REGULATIONS.

ANY PERSON who is the sole head of a family, or any male over 18 years old, may homestead a quarter-section of available Dominion Land in Manitoba, Saskatchewan or Alberta. The applicant must appear in person at the Dominion Lands Agency or Sub-Agency for the District. Entry by proxy may be made at any Agency, on certain conditions by father, mother, son, daughter, brother or sister of intending homesteader.

Duties: Six months' residence upon and cultivation of the land in each of three years. A homesteader may live within nine miles of his homestead on a farm of at least 80 acres, solely owned and occupied by him or by his father, mother, son, daughter, brother or sister.

In certain Districts a homesteader in good standing may pre-empt a quarter-section alongside his homestead. Price, $3.00 per acre.

Duties: Must reside upon the homestead or pre-emption six months in each of six years from date of homestead entry (including the time required to earn homestead patent, and cultivate fifty acres extra.

A homesteader who has exhausted his homestead right and cannot obtain a pre-emption may enter for a purchased homestead in certain districts. Price, $3.00 per acre. Duties: Must reside six months in each of three years, cultivate fifty acres and erect a house worth $300.

W. W. CORY,
Deputy of the Minister of the Interior.

N. B.—Unauthorized publication of this advertisement will not be paid for. 26686. ed

SECOND EXECUTION FOR MURDER OF NEW YORKER

Condemned Man's Statement Absolves Third Party From Complicity in Crime.

OSSINING, N. Y., Jan. 19.—(Can. Press.)—Frank Muehlfield, alias The Kid, went smilingly to his death in the electric chair at Sing Sing Prison today, the second man to die in the chair for the murder of Patrick Burns in New York City two years ago. "Big Bill" Lindley, Muehlfield's pal, was executed on May 5 last.

Both Lindley and Muehlfield left statements absolving Ralph Furcolo of any connection with the crime. Furcolo is serving a 20-year sentence.

Burns was robbed and shot down in his saloon in the Bronx early on the morning of Feb. 11, 1912.

BIG BUSINESS IN CONDENSED MILK.

(Special Correspondent.)

TRURO, N. S., Jan. 19.—The past year has been a prosperous one for the Borden Milk Co., who manufacture condensed cream, coffee and cocoa in this city. The location of this factory in one of the best dairy sections of Nova Scotia is most advantageous. The company pays the farmers a good price for their milk, but will only take milk which comes up to a certain high standard. This encourages the farmers to keep a superior grade of dairy cattle, for by doing so they can obtain a ready sale for the milk, and do not have the trouble of separating or buttermaking.

The milk company maintains a staff of experts who test the cattle frequently, and take every possible precaution to secure a continuity of the supply of absolutely pure milk, sufficiently rich in proteid for the preparation in condensed form.

GERMANY'S TRADE GROWS.

BERLIN, Jan. 19.—(Can. Press.)—Germany's foreign trade during the year 1913 was as follows: Imports, $2,672,750,000, as compared with $2,672,750,000 in 1912, and exports $2,520,000,000, as compared with $2,200,000,000.

LINER ADS

are run in The Daily World at one cent per word; in The Sunday World at one and a half cents per word for each insertion; seven insertions, six times in The Daily, once in The Sunday World (one week's continuous advertising), for 6 cents per word. This gives the advertiser a combined circulation of more than 138,000.

Farms For Sale.

YONGE STREET FARM, 84 acres, vicinity of Bond Lake, 60 rods frontage on Yonge street; bargain for cash purchaser. Box 97, World. ed

ALL KINDS OF FARMS for sale—Niagara district fruit farms and St. Catharines property a specialty. R. W. Locke, St. Catharines. ed-7

IF YOU WANT to buy a Canadian Farm of any kind, be sure and get my catalogue before deciding. W. R. Bird, Temple Building, Toronto. ed-7

THE 200-ACRE FARM, Con. 5, Township of Caledon, belonging to Dougall Smith, will be sold Monday, Jan. 26th, at 3 p.m., on the farm. Terms made known on day of sale. A splendid stock and grain farm, being well watered. Church and school nearby. J. K. McEwen, Auctioneer. 26

100 ACRES, with buildings, 40 miles from Toronto, convenient to railway; twenty-six hundred; three hundred down. Canada Land & Building Co., 18 Toronto street. ed7

$4500—200 ACRES, rear end of lots 20 and 21 in the sixth concession of East Gwillimbury, on lot 21 is a first-class bank barn and a good frame house of eight rooms, good cellar, hard and soft water, a good orchard, and a creek crossing both lots. For further particulars apply at 290 Main street, East Toronto, or J. R. Maines, Mount Albert, Ont. ed7

Land Surveyors

WILLIAM E. McMULLEN, Ontario Land Surveyor. 508 Lumsden Building. ed

Architects

GEORGE W. GOUINLOCK, Architect, Temple Building, Toronto. Main 4500.

LINEN MILL FOR SALE

Assignee's Sale of Assets of

The Dominion Linen Manufacturing Company, Limited

Guelph and Bracebridge, Ontario

Sealed Tenders marked "Tenders re The Dominion Linen Manufacturing Company, Limited," will be received by the undersigned up to twelve o'clock noon of the 2nd day of February, 1914, for the purchase of the following Assets of the said Company:

Parcel 1.—Real Estate at Guelph, Buildings, Machinery and Equipment, including Cards, Patterns and Designs and Office Furniture at Guelph.

(a) Real Estate at Guelph upon which the Linen Mill is erected consists of Part of Lot 1 in the Second Concession of Division "C" of the Township of Guelph, containing approximately 9¾ acres with a frontage of approximately 760 feet on the Victoria Road and 600 feet on the River Speed. The Buildings with the exception of solid brick Boiler House, Pot House and Office are of concrete construction with gravel or saw-tooth roof.

(b) Machinery and Equipment.—The factory is fully equipped with the machinery necessary for the preparing, weaving, bleaching, and finishing of Linen Goods, of all kinds, including Damasks, Piece Goods, Cloths, Napkins, Towels, Hucks, Glass Checks, Plain Linens, etc. The machinery is reported to be in good condition and may be inspected at any time.

There are 168 Looms, said to weave from eighteen to seventy-two inches wide. Seventy of the Looms are mounted with Jacquard Machines and about fifteen with Dobbies. The factory has been in operation continuously since completion down to the date of the assignment.

Office Furniture and Fixtures at Guelph include Safe, Time Clock, Typewriter, Desks, etc.

Parcel 2.—Cloth, Yarn, and Supplies in Factory at Guleph.

The successful tenderer for Parcel 1 in the event of the Assets being sold in separate parcels will be required to take over Parcel 2, and all tenders for Parcel 1 should include Parcel 2, showing the value allocated to each of the said Parcels.

Parcel 3.—Consisting of Stock-in-trade at the Warehouse of the Company at Toronto, comprising Damasks, Plain Linens, Towelling, Hucks, Handkerchiefs and Towels, including imported goods.

Parcel 4.—Office Furniture and Fixtures in Toronto Warehouse, 80 Wellington Street West, include Typewriter, Desks, Counters, Bunks and Wall Fixtures, Trolley, Trucks, etc.

Parcel 5.—Book Debts. These stood on the books of account of the Insolvent Company at the date of the Assignment at $19,553.21.

Parcel 6.—Real Estate and Buildings at Bracebridge.

The lands at Bracebridge are composed of a portion of Lot No. Three, in the First Concession of the Township of Macaulay, containing approximately 3½ acres on the Main Line of the Grand Trunk Railway, upon which is erected a one-storey solid brick Mill approximately 265 feet in length and 94 feet in width, with concrete floors and roof of gravel or saw-tooth construction.

Parcel 7.—Other assets including Notes and Accounts, other than Trade Accounts, etc., particulars of which may be obtained upon application to the Assignee.

The assets of the above Company will be sold either separately in parcels as above, or en bloc.

Tenderers for the purchase of all the Assets or for two or more parcels will be required to show the value allocated by the Tenderer to each parcel.

Stock Sheets and Inventories may be seen by prospective buyers upon application to the Assignee, but Purchasers must satisfy themselves as to quantities and qualities.

Terms of Sale.—Ten per cent. down with tender, and balance upon completion of sale.

Tenders must be accompanied by a marked cheque payable to the order of the Assignee for ten per cent. of the amount of the Tender, which will be returned if the Tender is not accepted.

The highest or any Tender not necessarily accepted.

Conditions of Sale are the standing conditions of the High Court of Justice of Ontario, so far as applicable.

The Purchaser shall search the Title at his own expense, and the Vendor shall not be required to produce any abstract or any Deeds, Declarations or other evidences of Title, except those in its possession.

The Purchaser shall have ten days in which to make objections or requisitions in respect of the Title, and in case the Purchaser shall make any objection or requisition which the Vendor shall from any cause be unwilling or unable to answer, or remove, the Vendor may at any time rescind the sale. In that case the Purchaser shall be entitled to return of the deposit without interest, costs or compensation.

The sale must be completed within fifteen days from date of acceptance of the Tender.

Further particulars may be had on application to the Assignee.

THE TRUSTS AND GUARANTEE COMPANY, LIMITED,
43-45 King Street West, Toronto, Ont.
26

Real Estate Investments.

RAMSAY E. SINCLAIR, Limited, Specialists, Toronto, Calgary, Weyburn, Detroit and Cleveland. ed

WM. POSTLETHWAITE, Room 445 Confederation Life Building. Specials—Toronto and suburban properties. Investigate. ed

Business Opportunities.

VETERAN GRANTS Located and Uncated, Bought and Sold. Mulholland & Company, Toronto. ed-7

Financial.

IF YOU HAVE a business or project requiring capital, consult the International Investment Corporation, Dept. C, 93 Queen Street East, Toronto. 234

For Rent.

MANUFACTURING space for rent; heated; power furnished; splendid location next Union Station; all railroads and both express companies close at hand. For terms, etc., see H. W. Petrie, Front St. West. ed

Rooms and Board.

COMFORTABLE Private Hotel, Inglewood. 295 Jarvis; central; heating; Phone. ed

Butchers.

THE ONTARIO MARKET, 432 Queen West. John Goebel. College 806. ed-7

Art.

J. W. L. FORSTER, Portrait Painting. Rooms, 24 West King street, Toronto. ed

Patents and Legal.

FETHERSTONHAUGH & CO., the old-established firm; Parliamentary and Exchequer Court Counsel in Patents and Trade Marks. Head office, Royal Bank Bldg., 10 King St. East, Toronto. Head office branch, Canada Life Bldg., Hamilton. Offices throughout Canada. 246

ADVICE GIVEN FREE to inventors who have ideas or inventions, and desire to handle same to the best advantage. Patents obtained, sold and handled. Write; Patent Selling and Manufacturing Agency, 22 College street, Toronto. ed

PATENT YOUR IDEAS—No delay—and we will sell it for you if the idea has merit. Send sketch for free report. J. Arthur MacMurtry, 154 Bay street, Toronto, Canada. ed

HERBERT J. S. DENNISON, Registered Attorney, 18 King street West, Toronto. Patents, Trade Marks, Designs, Copyrights, protected everywhere. Eighteen years' experience. Write for booklet. ed-7

Legal Cards.

CURRY, O'CONNOR, WALLACE & Macdonald, 26 Queen street east. ed

FRANK W. MACLEAN, Barrister, Solicitor, Notary Public, 24 King street west. Private funds to loan. Phone Main 2044. ed

RYCKMAN, MacINNES & MACKENZIE, Barristers, Solicitors, Sterling Bank Chambers, cor. King and Bay streets.

Signs.

WINDOW LETTERS and signs. J. E. Richardson & Co., 147 Church street, Toronto. ed7

Building Material

THE F. G. TERRY CO., Lime, Cement, Mortar, Sewer Pipe, etc., corner George and Front streets. M. 2191. 246

LIME, CEMENT, ETC.—Crushed Stone at cars, yards, bins or delivered; best quality; lowest prices; prompt service. The Contractors' Supply Company, Limited. Telephone Main 6859; Main 4224, Park 2474, College 1273. ed-7

Carpenters and Joiners.

FOR STORE FRONTS, Alterations, Etc., apply Kent, 58 Richmond West. ed

ALTERATIONS, jobbing, shop fitting. Prompt attention given to all orders. 122 Harbord street. ed7

A. & F. FISHER, Store and Warehouse Fittings, 114 Church. Telephone. ed-7

RICHARD G. KIRBY, Carpenter, Contractor, Jobbing. 539 Yonge St. ed-7

Lumber

DEWAR & CO., lumber, lath and shingles, a special line of flooring. Huron street, Toronto. ed-7

Hardwood Floors.

WE SPECIALIZE in laying and finishing hardwood floors. Get our prices. Phone Junc. 4426. 2345

Concrete Work

W. BUCKHURST, Concrete Contractor, 13 Bartlett avenue, Toronto. Phone Junction 1011. Estimates given. ed7

House Moving

HOUSE MOVING and Raising done. J. Nelson, 115 Jarvis street. ed-7

Plastering.

REPAIR WORK—Plaster relief decorations. Wright & Co., 30 Mutual. tf

Roofing.

SLATE, felt and tile roofers, sheet metal work. Douglas Bros., Limited, 124 Adelaide west. ed-7

Metal Weatherstrip

CHAMBERLIN METAL WEATHER strip Company, Yonge street. North 4292. ed

MEXICO TRAMWAY EARNINGS.

Gross earnings of Mexico Tramways for December were $611,673, a decrease of $41,429, and the net earnings $325,153, a decrease of $30,950. Gross for the year, $6,949,473, an increase of $136,432, and the net $3,715,486, an increase of $109,340.

MEXICAN POWER EARNINGS.

Gross earnings of the Mexican Light and Power Company for the year ended Dec. 31 last were $9,689,416, an increase of $770,626, and net earnings $7,085,228, an increase of $607,140.

Gross earnings for December were $880,494, an increase of $71,010, and net earnings were $646,687, an increase of $30,756.

PULP CONVENTION POSTPONED.

Illness of Lord Strathcona Given as the Cause.

MONTREAL, Jan. 19.—(Can. Press.)—The convention of the Canadian Pulp and Paper Manufacturers' Association, which was to have taken place at the Windsor Hotel next Thursday, has been postponed until Feb. 26, owing to the serious illness of Lord Strathcona.

Help Wanted.

EXPERIENCED Chinese chef. Enquire hotel and cafe work place, 209 York street. Frankung Chon. 612

EARN $100 monthly writing photoplays. Particulars free. Associated Play Syndicate, Box 21, Hamilton. 4624

LADIES WANTED—For Home Work. Stamping applied. Call—Don't write. Room 35, Toronto Arcade, Yonge-street. ed

WANTED—At once, a first-class carriage and wagon striper. T. A. Crow, Yonge and Isabella streets. 234

WANTED—A butcher and helper. Apply the Parkdale Meat and Provision Company, 1380 Queen W.

WE TEACH the barber trade in eight weeks. Write for particulars. Moler Barber College, 221M Queen street East, Toronto. ed

YOUNG MEN WANTED in freight and ticket departments of Canadian railways. Our course approved by railway officials enables you to study at home; book 5 explains. Write Dominion School Railroading, Toronto. 2tf

Situations Wanted.

WANTED a position as assistant to a chiropractor. Apply Jos. W. Brown, Mount Dennis. 123

Articles For Sale.

Pianos for Sale
R. F. WILKS AND CO.
Special—88-note Player, $450 cash.
11 AND 13 BLOOR STREET EAST.
North 4278. ed-7
TUNING AND GENERAL REPAIRS.

ADVERTISING BLOTTERS—Two-fifty per thousand. Samples free. Barnard, Printer, 35 Dundas street. Telephone. ed7

PRINTING—Cards, envelopes, tags, billheads, statements, etc.; prices right. Barnard, printer, 35 Dundas. Telephone. ed7

Articles Wanted.

HIGHEST PRICE for used Feather Beds. 270 Dundas street. 246

HIGHEST CASH PRICES paid for second-hand Bicycles. Bicycle Munson, 413 Spadina avenue. ed

Medical.

DR. ELLIOTT, Specialist, Private diseases. Pay when cured. Consultation free. 81 Queen East. ed

DR DEAN, specialist, piles, fistula, urinary, blood and nervous diseases, 5 College street. ed

STRICTLY PRIVATE HOME for ladies before and during confinement; terms moderate. Mrs. Whitaker, 56 Bellwoods avenue. ed-7

Rupture Trusses

NEW CANADIAN INVENTION—Guaranteed. Consult or write. Specialist Egan (upstairs), 14 East King. Telephone. ed7

Herbalists.

ALVER'S HERB MEDICINES, 169 Bay street, Toronto. Nerve, Blood Tonic Medicines, for Piles, Rheumatism, Eczema, Dyspepsia, Liver, Kidneys, Bowel Complaints, Dropsy, Urinary Diseases. ed-7

Dentistry.

ARTIFICIAL TEETH.—We excel in plates; Bridge and Crown work; extraction with gas. Our charges are reasonable. Consult us. Advice Free. C. H. Riggs, Temple Building. 246

PAINLESS Tooth Extraction specialized. Dr. Knight, 250 Yonge, over Sellers-Gough; ed-7

Massage.

MASSAGE, baths, superfluous hair removed. Elmscourt, Irwin avenue, near Yonge, North 4729, Mrs. Colbran. ed7

MOE. LOUISE, masseuse, baths. 755 Yonge. N. 7840. ed7

YOUNG LADY, certified masseuse, visits patients. Phone College 1599; terms moderate. ed7

Dancing Academy.

RIVERDALE PRIVATE ACADEMY.—Classical and society dancing. Masonic Temple, Gerrard and Logan. Write for prospectus. S. T. Smith, Principal. Phone College 5120. ed7

Marriage Licenses.

FLETT'S DRUG STORE, 502 Queen west. Issuer, C. W. Parker. ed

Educational.

ALL ELLIOTT BUSINESS COLLEGE graduates readily obtain positions. Write for catalogue. Yonge and Alexander streets, Toronto. ed-7

AT REMINGTON BUSINESS COLLEGE, College and Spadina, thorough courses, day and night sessions. Catalogue free. 246

CANADA'S FASTEST TYPISTS trained at Kennedy School, Toronto. Get catalogue. ed

INDIVIDUAL TEACHING IN STENOgraphy, Bookkeeping, Civil Service, General Improvement, Matriculation. Write for free catalogue. Dominion Business College, Brunswick and College. J. V. Mitchell, B. A., Principal ed-7

Live Birds.

CAMPION'S BIRD STORE—Also Taxidermist, 175 Dundas. Park 75. ed-7

HOPE'S—Canada's Leader and Greatest Bird Store, 109 Queen Street West. Phone Adelaide 2573 ed-7

Hatters.

LADIES' and gentlemen's hats cleaned and remodeled. Fiske, 17 Richmond East. ed

Iceboating.

ICE BOAT ZORA—Freight and passengers to and from the island. Capt. Joe Goodwin, jr. Phone Gerrard 377. ed.

Lost.

AT AURA LEE RINK Saturday night a gold band bracelet set with turquois. Finder kindly phone Miss Whitmore at Main 7096. Reward.

LOST—Purse, brown leather, about 5 x 8 inches, containing $9.75, and small black purse, with bills and change in it, on Dundas bridges. Reward, 4 Geoffrey street.

Coal and Wood.

THE STANDARD FUEL CO., Toronto. Telephone Main 4103. ed

Shoe Repairing.

SHOES REPAIRED while you wait. Sagar, opposite Shea's, Victoria street. 246

TORONTO MARKET IS MORE BUOYANT

Freer Money and Low Prices Assist in Rallying Securities.

TWIN AND RAILS FIRM

Barcelona Was Tipped, But Failed to Make and Pronounced Advance.

An excellent bullish trading market on Wall street yesterday left room for more buoyant operations in the Toronto exchange. There was nothing to stimulate business except the certainty of freer money conditions and the comparatively low prices at which securities are now quoted. Prices did not move up fast, and in explanation of this it might be pointed out that scalpers are still content with small turns, and that the public is not yet buying in any great volume.

Despite another formidable decrease in C.P.R. earnings this stock was raised another point. A short interest is doubtless assisting in its advance. Brazilians made a fractional advance to 83. The stock sells at ex-dividend today and considering this the sales were none too strong.

Bull tips on Barcelona have been freely circulated, but thus far the effect is not very pronounced. Sales were again made for special delivery, at 26¾, and this is thought to represent London selling.

Twin City and Toronto rails were definitely firm. The upward progress of these is slow, but the support is retained unimpaired on each advance. Considerable speculation occurred in Bread common, and the price was put to 21¼. The bonds of the company were also strong, being as high as 95.

Bank stocks and other investment securities were steadily firm, a reflection of an increasing demand from actual investors.

LONDON ADVANCE LED BY C. P. R.

Gilt-Edged Securities Were the Features—Market Closed Higher.

LONDON, Jan. 19.—Money was cheap and discount rates were weak today.

The stock market continued buoyant on the monetary outlook. Gilt-edged securities were the features, and they advanced sharply owing to a scarcity of offerings, investors buying and bear covering. Consols jumped seven-eighths, and Paris did up its favorites, while there was covering in gold mines and copper shares and Mexican rails. The market closed higher in all directions, with quite a confident tone.

American securities opened quiet and steady. Trading was light during the forenoon, when the leaders gained a fraction on covering. Later Wall Street buying appeared, and the list advanced under the lead of Canadian Pacific, and finished firm.

THE TUMBLE OF CANADIAN PACIFIC

English Paper Says That Confidence of Bulls Has Been Shaken.

Under a heading "The Collapse in Canadian Railway Quotations," Financial Intelligence, an English publication, says in the last issue: "Another great slump has occurred in Canadian railway shares. Both Canadian Pacifics and Grand Trunks have come tumbling down sensationally. So many 'bulls' of the former shares have been bitten this time that the speculative confidence which has long been held in them has received a severe shaking, and will not be restored in a hurry. There is no ignoring the fact now, that the Dominion has at least reached a point where its progress must be stayed for a while. It must put its financial 'house in order.' It has got all the money that it is going to get, for a time at any rate. For a few months there will not be much to 'go for' in Canadian rails."

SENECA DIVIDEND

The Seneca-Superior Mining Company have declared a dividend of ten per cent. and an additional bonus of 2½ per cent., to be paid on the 16th February to those registered on the books on or before Feb 5. This dividend and bonus brings the total up to 90 per cent. of the paid-up capital paid within the year.

Secretary Bagsworth reports that conditions at the mine are highly satisfactory, and that, despite the liberal dividends paid, ore reserves are rapidly increasing.

MONEY EASIER

LONDON, Jan. 19.—The Government of Victoria, Australia, £1,000,000 four per cent. loan, offered at 97, has been over-subscribed.

MONEY AND EXCHANGE.

	Actual.
Sterling, 60 days	483.40
do. demand	486.45
Cable transfers	486.80

Francs, demand, 5.18¾, plus 1-64.
Marks, demand, 94 15-16, plus 1-32.
Bank of England rate, 5% per cent.
Open market discount rate for short bills, 3¾ per cent.
Next steamer leaves New York on Wednesday.
New York funds, 1-64 premium.

CONSOLS STRONG.

LONDON, Jan. 19.—Consols closed 18-16 to ⅞ higher than yesterday, at 72 12-16 for money and 72⅞ for account.

NAVIGATION COMPANY'S PLANS.

MONTREAL, Jan. 19.—The Canada Steamship Lines, Limited, has three new boats in view, but when they will be or where they will ply will not be definitely settled until Mr. J. W. Norcross, managing director, returns from England, where he went to consult British interests.

The company will shortly take up the service between Quebec and Bermuda, in which Mr. Carruthers thinks there are immense possibilities.

NEW YORK STOCKS ARE STILL BUOYANT

Profit-Taking Toward Close Weakened Prices After Fairly General Advance.

AWAITING MESSAGE

President Wilson's Utterances Today Expected to Have Important Effect.

NEW YORK, Jan. 19.—The advance in the stock market was resumed today. A majority of the speculative shares overcame the effect of the reaction late last week and established new high prices for the upward movement. Gains in many instances were one to four points, altho profit-taking in the final hour cut into the advance.

Traders moved cautiously, and the volume of business was not large. It was felt that professional buying had been overdone recently, and that the slight setback which the market received was due to that cause. Operators on the long side, in consequence, moved slowly today, and this tendency was emphasized by the fact that outside buying of investment stocks, which supported the market last week, played only a small part in the day's transactions. Added restraint was imposed by the disinclination of traders to take on new lines on the day before delivery of President Wilson's message to congress on trust questions, which was expected to be of large influence on sentiment in the financial world.

The bond market preserved a strong tone. Traders referred to the continued absorption of bonds at rising prices as one of the best indications of improvement in the general situation. Offering this week of the New York State issue of 4½ per cent. bonds will afford a clear test of the investment situation, with all indications now pointing to a successful outcome.

TRAMWAYS STILL MONTREAL FEATURE

Advanced Thirteen Points on Persistent Buying—Twin City Strong.

MONTREAL, Jan. 19.—Increasing confidence was demonstrated by the stock market today, and to the accompaniment of broader and more active trading, prices advanced more sharply and more uniformly than on any day since the upturn started. New high levels for the year were touched during the day by most of the leaders, and the market closed with a decidedly strong tone, practically at best prices.

London maintained the optimistic feeling with which last week closed, and New York continued to give evidence of changing sentiment towards the stock market. Money was offered more freely on the local street and helped towards the improvement on purely local reasons.

Except for Tramways common, which sold off 2¼, as compared with last sale on Saturday of 205, the advance here today was without spectacular feature. C. P. R. advanced to 212¾ and closed 212⅞ bid, or about 1½ higher on the day. Power rose from 217⅞ to 218 in the morning and to 219 in the afternoon, closing at the high, with a net gain of 1⅝. Shawinigan went from 132 to 134¾, and held its gain; Toronto Railway rose more than a point to 138, and after selling off fractionally, closed firm, with 138¼ bid.

Twin City was a strong feature, rising 1¾ to 108¾ and closing there. Laurentide jumped to 168 and closed 168½ bid, 2 points up. Cement declined ¾ and Richelieu ½.

In the bank list a feature was the sharp advance to 202 bid for Commerce, which had sold earlier around 200¾.

Total business 6217 shares, 2200 mining shares, 6358 rights and $23,100 bonds.

MONEY CONDITIONS MUCH RELIEVED

New York Banking House Very Optimistic of the Future.

J. S. Bach & Co., the New York bankers, in "Bach's Review," in referring to business conditions, said:

"It is well to consider that the depression thru which we have been passing has been very widespread and the influence of it had communicated itself to such an extent that the volume of merchandise moving has been very materially lessened, orders for new goods have been cut down all around, and manufactured product has been correspondingly and very largely reduced. This state of things was brought about by causes which can be specifically discerned. They were the close situation in money, the placing upon the statute books of a new tariff law, necessarily a disturbing factor, and the uncertainty as to the outcome and effects of currency legislation. Money is now much easier and the outlook good. The first brunt of tariff law effects has passed, and the currency bill is on the books and being recognized more and more as an engine for future benefits.

The outlook is for a slow recovery and the sentiment is daily growing better."

U. S. VISIBLE

Wheat—Decrease, 1,391,000; total, 62,496,000; against 66,824,000 bushels a year ago. Corn—Increase, 1,068,000; total, 36,286,000; against 7,652,000 bushels a year ago. Oats—Decrease, 1,007,000; total, 35,338,000; against 8,376,000 bushels a year ago.

GERMAN BANKERS CANNY

BERLIN, Jan. 19.—(Can. Press)—German bankers are taking steps to secure full payment of the April coupons of the Mexican loans, according to a statement made here today. The German Government is taking an interest in the matter, and is lending its moral support, but does not contemplate special measures.

THE ROYAL BANK OF CANADA

INCORPORATED 1869

Capital Authorized	$ 25,000,000
Capital Paid Up	11,560,000
Reserve Funds	13,000,000

325 Branches Throughout Canada.

Savings Department at all Branches.

LONDON, ENG., OFFICE — Bank Bldgs.—Princes St.
NEW YORK AGENCY — Cor. William and Cedar Sts.

THE STOCK MARKETS

TORONTO STOCKS

	Saturday. Ask.	Bid.	Monday. Ask.	Bid.
Barcelona	27	26½	27	26½
Brazilian	82⅝	82⅛	82⅞	82⅝
B.C. Pack. com.	...	128	...	128
Bell Telephone	...	140½	...	140½
Burt F.N. com.	...	75	...	75
do. preferred	...	94	...	94
Can. Bread com.	21	20	21½	20¾
Can. Cem. com.	...	31½	31¼	31
do. preferred	...	91	...	91
Can. Gen. Elec.	...	104¼	104½	...
Can. Loco. pref.	...	87½	...	87½
C. P. R.	212	211⅞	214	213
City Dairy com.	...	98	...	98
do. preferred	...	98⅝	...	98⅝
Confed. Life	...	380	...	380
Consumers' Gas	175	174	175	...
Detroit United	72	71¾	...	72
Dom. Canners	...	58	...	56
do. preferred	93¼	...	93¼	...
D. I. & S. pf.	...	93	...	...
Dom. Steel Corp.	40	...	40¼	40
Dom. Telegraph	100	...	100	...
Duluth-Superior	...	63	...	63½
Elec. Dev. pref.	89	...	89	...
Macdonald	...	17½	...	...
Mackay com.	80	79	79½	78
do. preferred	...	67	...	67
Maple Leaf com.	38	...	38	38
do. preferred	91¾	91¼	92½	91½
Mexican L. & P.	...	30	...	30
Monarch com.	45	...	45	...
do. preferred	...	82	...	82
M. St. P. & S.S.M.	130	129	130	129
N. S. Steel	...	71	...	71
Pac. Burt com.	...	29	...	29½
Penmans	57	...	57	...
Porto Rico Ry.	60½	60	...	60
R. & O. Nav.	...	110¾	...	110¾
Rogers com.	140	...	...	135½
do. preferred	...	104	...	106
Russell M.C.	...	...	10	5
do. preferred	25	...	...	25
Sawyer - Massey	30	...	30	...
do. preferred	82	...	82	...
St. L. & C. Nav.	110	104	...	106
S. Wheat. com.	...	78¾	...	78
Spanish R. com.	14	13	14	13¾
do. preferred	...	...	...	47
Steel of Can. com.	19	...	18½	18
do. preferred	...	86¾	...	80¾
Tooke Bros. com.	25¼	24½	25¼	24½
Toronto Paper	62½	...	62½	...
Toronto Ry.	137	136½	138⅛	138
Twin City com.	108	107¾	108¾	108¼
Winnipeg Ry.	...	195	...	195
—Mines.—				
Coniagas	7.80	7.75	7.70	7.75
Crown Reserve	...	1.72	1.75	1.73
Hollinger	17.25	...	17.25	...
La Rose	...	1.70	1.70	...
Nipissing Mines	7.90	7.80	8.00	7.95
Trethewey	20	21	26	21
—Banks.—				
Commerce	...	200½	...	202
Dominion	...	222	...	221½
Hamilton	...	200	200	...
Merchants	...	181	...	181
Metropolitan	...	139	...	138½
Molsons	...	195	...	195
Nova Scotia	...	257¾	...	257¾
Ottawa	...	...	202	203
Royal	...	...	221	221
Standard	...	...	216	211½
Toronto	...	204½	...	204½
Union	...	139	138	138
—Loan, Trust, Etc.—				
Canada Landed	156¾	...	156¾	...
Canada Perm.	...	153	...	...
Central Can.	...	190	...	190
Colonial Invest.	83	...	83	...
Dom. Savings	...	78	...	78
Gt. West. Perm.	128½	127½	128½	127½
Hamilton Prov.	...	137	...	137
Huron & Erie	212	211½	...	212
Landed Banking	...	140	...	140
London & Can.	125	122	125	122
National Trust	...	225	...	225
Ontario Loan	...	172	...	172
Tor. Gen. Trusts	...	185	...	185
Toronto Mort.	...	138½	...	138½
Union	180	...	180	...
—Bonds.—				
Canada Bread	93¾	92¾	95	94
Dom. Canners	98	95	...	96
Elec. Develop.	83	...	...	82
Penmans	90	...	...	...
Porto Rico	...	81	...	81
Quebec L. & P.	...	50½	...	50½
Rio Janeiro	...	96	...	96
Spanish R.	77	...	77	...

TORONTO SALES.

	Op.	High.	Low.	Close.	Sales.
Barcelona	27	27	26¾	26¾	670
Brazilian	82¾	83	82¾	82¾	350
Bell Tel.	141	142	141	142	80
Can. Bread	20	21	20	21	350
C. Gen. Elec.	105	...	...	...	11
C. P. R.	212	213¼	212	213	450
do. rights	4¾	4¾	4¾	4¾	917
Con. Gas	175	...	...	...	162
Dom. Can.	57	...	...	...	25
D. Iron pf.	90⅞	...	...	...	70
Dom. Steel	40	40¼	40	40⅛	303
Dul. Sup.	64	...	...	...	20
Mackay	79	79¾	79	79¾	20
M. Leaf	38	...	...	...	50
Pac. Burt	29½	...	...	...	35
Rogers	140	...	...	...	45
do. pref.	105	...	...	...	25
S. Wheat	78¾	79	78¾	79	20
Stel. of C.	18¾	...	...	...	25
do. pref.	80½	...	...	...	15
Tor. Rails	137	138¼	137	138¼	288
Twin City	108	108¾	108	108¾	175
Winnipeg	195	...	...	...	1
—Mines.—					
Coniagas	7.75	...	...	...	180
Crown R.	1.72	...	...	...	100
Hollinger	17.35	...	...	...	25
La Rose	1.75	...	...	...	25
Nipissing	7.90	7.98	7.90	7.98	265
—Banks.—					
Commerce	201½	...	...	...	4
Dominion	221½	...	...	...	5
Standard	212¾	...	...	...	15
Toronto	204¾	...	...	...	3
—Loan, Trust, Etc.—					
Can. Perm.	154½	155	154	155	1,051
—Bonds.—					
Can. Bread	95¼	95	95¼	95	$10,000
Keeleatin	100¾	...	...	...	$1,500

NEW YORK COTTON

Erickson Perkins & Co. (J. G. Beaty), 14 King street West, Toronto, report the following fluctuations on the New York Cotton Exchange:

	Open.	High.	Low.	Close.	Prev. Close.
Jan.	12.42	12.47	12.37	12.37	12.30
Mar.	12.66	12.73	12.61	12.62	12.57
May	12.46	12.51	12.42	12.42	12.37
July	12.40	12.45	12.36	12.37	12.28
Aug.	...	...	...	...	12.02
Oct.	11.77	11.81	11.73	11.73	11.69

EUROPEAN BOURSES

BERLIN, Jan. 19.—Prices were strong on the bourse today. Exchange on London, 20 marks 49 pfennigs for cheques; money, 2¾ per cent.; private rate of discount, 2⅞ per cent.

PARIS, Jan. 19.—Prices were firm on the bourse today. Three per cent. rentes, 86 francs 12½ centimes for the account; exchange on London, 25 francs 22½ centimes for cheques; private rate of discount, 2½ per cent.

G.T.R. EARNINGS.

The Grand Trunk Railway System's gross earnings for the week ending Jan. 14 were $803,919, a decrease of $56,424.

WINNIPEG GRAIN MARKET.

WINNIPEG, Jan. 19.—Trading on the local grain exchange was quieter than at any time lately. Prices opened ⅛c higher, but sold off and closed ⅛c to ¼c down. Oats and flax were steady. Barley firm.

Wheat—Cash—No. 1 northern, 85c; No. 2 do., 83½c; No. 3 do., 80¾c; No. 4, 75½c; No. 5, 70c; No. 6, 65c; feed, 60c; No. 1 rejected seeds, 80½c; No. 2 rejected seeds, 78½c; No. 3 do, 76c; No. 1 smutty, 80½c; No. 2 do., 78½c; No. 3 do., 76c; No. 1 red winter, 85c; No. 2 do., 83½c; No. 3 do., 80c.

Oats—No. 2 C.W., 32½c; No. 3 C.W., 31½c; extra No. 1 feed, 31½c; No. 1 feed, 31½c; No. 2 feed, 30½c.

Barley—No. 3, 47½c; No. 4, 46c; rejected 38c; feed, 37½c.

Flax—No. 1 N.W.C., $1.29½; No. 2 C.W., $1.23½; No. 3 C.W., $1.10½.

DULUTH GRAIN MARKET.

DULUTH, Jan. 19.—Wheat—No. 1 hard, 87½c; No. 1 northern, 86½c; No. 2 do., 84½c; Montana No. 2 hard, 84½c to 84¾c; May, 88¼c; July, 89⅝c.

NEW YORK STOCKS

Erickson Perkins & Co., 14 West King treet, report the following fluctuations in the New York Stock Exchange:

	Op.	High.	Low.	Cl.	Sales.
—Railroads.—					
Atchison	97¼	97½	97¼	97½	1,100
Atl. Coast.	123⅝	123⅞	123⅝	123⅞	200
B. & Ohio	93⅛	93	92½	93	1,900
B. R. T.	89⅝	90	89⅝	90	700
Can. Pac.	212½	213⅞	212⅝	212⅞	13,400
Ches. & O.	64½	65⅝	64½	65¼	2,700
Chic., Mil. & St. Paul	102⅝	103⅝	102⅝	103¼	6,200
Erie	30⅝	30⅝	30⅝	30⅝	6,200
do. 1st. pf.	47¼	47¼	47	47	700
Gt. Nor. pf.	128	128¼	127⅞	128¼	1,200
Ill. Cent.	112½	113¼	112½	112⅞	500
Int. Met.	15¼	15¼	15¼	15¼	1,100
do. pref.	60¼	61¼	60¾	61	1,300
K. C. Sou.	26¼	26⅝	26¼	26⅝	300
Leh. Val.	153	153¾	152¾	153	5,500
L. & Nash.	141¼	141⅞	141¼	141⅞	900
M., St. P. & S.S.M.	128¼	129	128¼	129	600
M., K. & T.	22¼	22¼	22	22	400
Miss. Pac.	27⅝	28⅝	27½	28¼	4,400
N. Y. C.	91	92¼	90⅝	92	4,400
N.Y., N.H. & Hart.	76½	77¼	76½	76½	700
N.Y., Ont. & West.	104	104	103¾	104	2,000
Nor. & W.	28¼	28¼	28¼	28½	500
Nor. Pac.	112¼	113¾	112¼	113½	3,900
Penna.	112½	113¼	112½	113	3,100
Reading	169⅞	170	169⅝	169½	46,900
Rock Isl.	14⅝	14⅝	14½	14½	500
do. pref.	23⅝	23⅞	23	23	2,200
St. L. & S.F., 2nd. pref.	9	...	...	...	200
South. Pac.	93⅞	94½	93½	94	13,900
South. Ry.	26	26¼	25⅝	26	2,400
do. pref.	81½	...	...	...	200
Third Ave.	42⅝	43	42⅝	43	1,000
Twin City	108½	108½	108	108½	400
Un. Pac.	158	159¼	158	158⅝	26,100
United Rail'y Inv. Co.	41½	42	41	41	500
Wabash pf.	8¾	...	...	...	200
—Industrials.—					
Amal. Cop.	74½	75⅝	74⅝	75⅝	31,100
Am. B. C.	27	27	27	27	200
Amer. Can.	32¼	32⅞	30⅝	32	9,800
do. pref.	94½	94⅝	94¼	94¼	800
Am. C. & F.	47⅝	48	47⅝	48	800
Am Cot Oil.	40¾	...	...	...	100
Am Ice Sec	24⅞	25	24⅞	25	200
Am. Lin.	26½	...	...	...	100
Am. Loco.	34¾	35	34¾	34¾	400
Am. Smelt.	67½	68⅞	67½	68½	7,500
Am. Stl. F.	32½	33	32½	33	200
Am. T. & T.	120⅝	120⅝	120¼	120½	1,100
Am. Wool.	15½	...	...	...	100
Anaconda	35¾	35⅝	35⅛	35⅝	4,500
Beth. Stl.	36½	36⅝	36	36½	2,200
do. pref.	74⅝	75⅝	74	75⅝	1,100
Chino	39⅞	40⅝	39⅝	40¼	5,500
Cent. Leather	26⅝	26½	26⅝	26½	500
Col. F. & I.	32	32⅝	32	32⅝	900
Con. Gas	134½	134½	134	134	200
Corn Prod.	11⅛	11¼	11	11⅛	700
Cal. Pet.	26⅝	27½	26½	26½	800
Dis. Sec.	17¼	17½	17¼	17½	200
Gen. Elec.	144⅝	144⅞	144⅝	145½	400
Gt. N.O. Ctfs	38⅝	39¼	38½	38⅝	2,500
Guggen.	46⅝	46½	46	46	...
Int. Harv.	108⅝	109	108½	109	1,000
Int. Paper	8⅝	9¼	8⅝	9¼	7,000
Int. Pump.	9½	...	...	...	500
Mex. Pet.	56	57½	56	57	500
Nat. Bis.	127	...	...	...	200
Nat. Lead	47½	49¼	47½	49	1,000
New. Cop.	15¼	15⅝	15¼	15⅝	1,200
Pac. T. & T.	28¼	...	...	...	300
Pac. Mail	26⅝	27¼	26½	27½	2,200
People's Gas, C. & C.	124	124¼	124	124½	200
Pitts. Coal	19⅝	...	...	...	200
P. S. Car	31⅝	33⅝	31⅛	33⅝	700
Ray Cop.	18⅝	18⅞	18½	18⅞	3,200
Ry. Spring	27⅝	28	27⅝	28	200
Rep. I. & S.	23	24⅝	23	24	1,800
do. pref.	85⅝	86⅝	85⅝	86⅝	400
S.S.S. & I.	32	32⅝	32	32⅝	200
Sears Roe.	185½	...	...	...	200
Ten. Cop.	34⅞	34⅝	34¼	34½	2,600
Texas Oil	139	140½	139	140	3,200
U.S. Rubber	59⅝	59⅝	59⅛	59½	500
U.S. Steel	62	62⅞	62⅝	63⅝	43,100
do. pref.	109¼	109¼	109¼	109⅝	600
do. fives	101¼	101¼	101¼	101⅝	...
Utah Cop.	51¾	52	50⅞	52	5,600
Vir. Car Ch.	22½	...	...	...	300
W. Un. Tel.	59	59¼	59	59¼	300
Westing.	68	68⅞	68	68¾	1,000
Money	2	2½	2	2½	...

Total sales, 337,900 shares.

MONTREAL STOCKS

	Op.	High.	Low.	Close.	Sales.
Ames pref.	58⅝	58⅝	58½	58½	210
B. Tel. Co.	141½	...	...	...	145
B.C. Pack. com.	130	...	...	...	125
Brazilian	82⅝	83	82⅝	82⅞	150
Can. Car.	60	...	...	...	30
Can. Cem.	31¼	31¼	30⅝	30⅝	275
do. pref.	92⅝	...	...	...	100
C. C. pref.	75	75	74	74	15
Can. Conv.	60	...	...	...	180
C. Gn. Elec.	105⅝	...	...	...	10
Can. Pac.	212½	213⅞	212½	213	840
Crown R.	172	175	171	175	2,350
C.P.R. Rts.	4 9-32	4⅝	4 9-32	4⅝	6,358
Dt. Ill. Ry.	73⅝	72½	73⅝	72	288
D. Iron pf.	91	...	...	...	10
D. Stl. Cp.	40	40¼	40	40¼	480
D. Bridge	126	...	...	...	65
D. Tex. Co.	82½	82½	82½	82½	125
Dom. Tr.	106¼	...	...	...	25
Dul. Trc. pf.	82	...	...	...	45
Lauren.	167¼	168	167¼	168	50
L. of Woods com.	130	...	...	...	10
Mt. L. H. & Power	218	219	218	219	443
Mt. Cot. pf.	100	...	...	...	35
Mt. Tram.	218	...	...	...	30
Macdonald	18	...	...	...	30
Nipissing	8.00	...	...	...	10
N.S. Steel & Coal	70½	71	70½	71	65
Og. M. com.	117½	...	...	...	77
Ot. L. & P.	142	...	...	...	30
Pen., Ltd.	49	...	...	...	25
do. pref.	80	...	...	...	100
Porto Rico	60	...	...	...	5
Quebec Ry.	16⅝	16⅝	16⅝	16⅝	640
R. & O. N.	110⅝	110⅞	110½	110½	111
Spanish	13	...	...	...	10
do. pref.	48	...	...	...	25
Shawin.	133	134⅝	132	134⅝	97
Steel Co. of Can.	18½	...	...	...	25
Toronto Ry.	138	138	137⅝	137⅝	10
Twin City	108	108⅝	108	108⅝	490
Win. Ry.	196	...	...	...	5
—Banks.—					
Commerce	200½	200⅝	200½	200⅝	50
Hochelaga	150	...	...	...	58
Merchants	181	...	...	...	15
Nova Scotia	257	...	...	...	15
Quebec	128	...	...	...	10
Royal	221½	...	...	...	5
Toronto	206	...	...	...	2
Union	139	...	...	...	25
—Bonds.—					
Bell Tel.	98⅞	...	...	...	3,500
Can. Cem.	97⅝	97	96⅝	97	2,400
Can. Car.	106	...	...	...	1,900
C. C. Con.	60	...	...	...	2,000
D. Coal	98½	...	...	...	4,000
D. Canners	97½	...	...	...	1,000
Keewat. M.	100⅝	100⅝	100	100	2,500
Lyall Con.	88	...	...	...	200
Mt. St. Ry.	100	...	...	...	500
do. deb.	77	...	...	...	700
Sher. Wms.	96½	...	...	...	7,000
W. C. Pow.	97	...	...	...	1,500

UPS AND DOWNS IN N. Y. MARKET

Erickson Perkins & Co. report average New York Stock Exchange prices of 10 leading industrials and 10 leading rails as follows:

Average yesterday—

	10 Rails.	10 Indus.
High	121.4	71.5
Low	120.5	70.8
Close	121.1	71.3
High 1913	128.7	81.7
Low 1913	111.8	60.4
Close 1913	117.8	67.9

PRICE OF SILVER.

In London today, bar silver closed 1-16d lower, at 28 9-16d per ounce. In New York, commercial bar silver was 57¾c per ounce. Mexican dollars, 44½c.

The World is Toronto's most progressive newspaper.

Off To England

HAILEYBURY, Jan. 19.—(Special.)—C. A. Foster has again left for another trip to London, England, in connection with the Kirkland Lake gold camp. Since his return a few weeks ago he has secured control of the Burnside, Tough Oakes, Teck-Hughes and Silvenite gold mines, and options on a number of other undeveloped properties in the same camp. It is confidently expected that Mr. Foster's trip will introduce much British capital to the development of the new gold camp.

MINING MARKET SHOWED ACTIVITY

A Little Buying Sent Some of the Issues Up Several Points.

Activity in mining issues returned yesterday, and there was a noticeable improvement, both on the Standard Stock Exchange and the local curb. The market, with the return of trading, showed a marked tendency towards strength, especially in the higher-priced issues.

Buying of Northern Exploration was one of the features on the Standard, where the price touched 3¼5. This buying is said to be mostly on English account. Kerr Lake was very strong, and was 480 bid, with nothing offered. Other Cobalts, such as La Rose and Nipissing, were firm, with Peterson Lake varying in price all day.

In the Porcupines, Dome Lake was a strong issue, advancing to 26 on small sales, while Dome Mines was equally strong, with Hollinger selling at $17.

Yesterday's market clearly showed that with a little buying many of the mining shares listed, which are now at their low level, would advance very rapidly.

MINES WORKING

GOWGANDA, Jan. 19.—The Miller Lake-O'Brien Company are developing their property with great energy, and a large force of men are employed, both in the production of ore, which now averages 60,000 ounces of silver per month, and in the development of new ore reserves. It is officially estimated that ten per cent. of the traffic on the Milk Lake branch of the T. & N. O. is due to the operation of the company's property.

The Mann mine is now sinking to the 200-foot level, with a view of increasing the ore reserves known to exist at the 120-foot level. Another carload of high-grade ore is bagged and ready for shipment at the mine.

MINING QUOTATIONS.

—Standard.—	Ask.	Bid.
Cobalts—		
Bailey	6	5¾
Beaver Consolidated	32	30
Buffalo	208	200
Chambers - Ferland	14¾	14
City of Cobalt	...	20
Cobalt Lake	80	65
Coniagas	8.00	7.90
Crown Reserve	174	172
Foster	8	6
Gifford	...	3
Gould	2¾	2
Great Northern	10½	10
Green - Meehan	1	¾
Hargraves	2½	2¼
Hudson Bay	72.00	70.50
Kerr Lake	5.00	4.80
La Rose	177	175
Little Nipissing	⅝	½
McKinley	112	110
Nipissing	8.07	7.90
Otisse	⅞	½
Peterson Lake	25¾	25½
Right-of-Way	6	4¾
Rochester	2½	2
Silver Queen	5	...
Timiskaming	13½	12¾
Trethewey	26	22
Wettlaufer	8½	...
Seneca	2.75	2.25
Porcupines—		
Apex	1¼	1
Dome Lake	26	25¾
Crown Charter	...	½
Dome Mines	15.30	15.00
Dome Extension	7½	7¼
Foley	20	17
Hollinger	17.35	16.85
Jupiter	8	7¾
McIntyre	325	320
Northern Exploration	3.25	3.00
Porcupine Crown	125	124
Pearl Lake	26½	26¼
Plenaurum	40	37
Vipond	11¾	10¾

ARGENTINE WHEAT IS LOOMING LARGE

Certainty of Duty-Free Importation Depressed Prices at Chicago.

CHICAGO, Jan. 19.—Final removal of any obstacle to importing wheat from Argentina duty free was an element today in depressing the market here. Prices closed weak at a decline of ⅝ to ½c net. Corn finished ⅛ to ⅜c down, and oats unchanged to a shade off, but provisions up 5c to 20c.

Bearish sentiment regarding wheat had quite an imposing array of facts on which to rely. In addition to possibility of imports whenever desired from Argentina, the continued mild temperatures over the winter crop belt formed a telling influence from the outset. It was also declared the country was selling reserves more freely than at any time since September. Besides, world's shipments were heavy, milling demand slim and there was no export call apparent.

Rally Short-Lived

Only one rally of much importance took place and that failed to carry the market above the previous close. What temporary strength there was came chiefly from a liberal decrease in the visible supply. Australian advices were bullish, but for the time being seemed to have lost their effect.

Corn sagged, as a result of feeding demand falling off, because of there being no immediate prospect of unusually cold weather. The market, however, displayed some power of resistance. There was further buying on the part of large dealers, who were conspicuous in purchasing at advantageous times last week.

Oats showed more strength relatively than other grains. Traders seemed disposed to ignore Canadian shipments as a price making factor for the present.

Packers bid up provisions. The lift was made feasible owing to higher prices being paid for live hogs.

LIVERPOOL CLOSE

Liverpool wheat closed ⅞ lower; corn, ¼ to ½ lower.

ST. LAWRENCE MARKET.

Receipts of farm produce were 200 bushels of grain, 18 loads of hay and one load of rye straw.

Barley—Two hundred bushels sold at 62c to 64c.

Hay—Eighteen loads sold at $18 to $20 per ton.

Straw—One load of rye straw sold at $18 per ton.

Grain—		
Wheat, fall, bushel	$0 90	to $0 92
Barley, bushel	0 62	0 64
Peas, bushel	0 80	....
Oats, bushel	0 38	0 40
Rye, bushel	0 65	....
Buckwheat, bushel	0 70	0 75
Seeds—		
Alsike, No 1, bushel	$8 50	to $9 00
Alsike, No. 2, bushel	7 50	....
Alsike, No. 3, bushel	6 00	7 00
Red clover, No. 1	8 00	8 50
Red clover, No. 2	8 00	8 75
Timothy, No. 1, bush	2 75	3 25
Timothy, No. 2, bush	2 00	2 50
Hay and Straw—		
Hay, new, ton	$18 00	to $20 00
Hay, mixed	14 00	16 00
Hay, cattle	10 00	12 00
Straw, bundled, ton	17 00	.....
Straw, loose, ton	12 00	.....
Vegetables—		
Potatoes, per bag	$0 90	to $1 00
Apples, per barrel	2 50	4 50
Dairy Produce—		
Butter, farmers' dairy	$0 30	to $0 35
Eggs, new, dozen	0 43	0 50
Poultry, Retail—		
Turkeys, dressed, lb	$0 22	to $0 25
Geese, lb	0 16	0 18
Ducks, spring, lb	0 18	0 20
Spring chickens, dressed, lb	0 17	0 20
Spring chickens, alive, lb	0 13	0 14
Fowl, per lb	0 14	0 15
Fresh Meats—		
Beef, forequarters, cwt	$12 00	to $13 00
Beef, hindquarters, cwt	15 00	16 00
Beef, choice sides, cwt	13 00	14 50
Beef, medium, cwt	12 00	13 00
Beef, common, cwt	10 00	11 00
Mutton, cwt	10 00	13 00
Veals, cwt	12 00	14 50
Dressed hogs, cwt	12 00	13 00
Hogs over 150 lbs	11 50	.....
Spring lambs, cwt	13 00	16 00

CHOICE POULTRY, WHOLESALE.

Dry-picked quality, prices are as follows:

Turkeys, per lb	$0 21	to $0 23
Geese, per lb	0 15	0 16
Ducks, per lb	0 15	0 16
Chickens, per lb	0 15	0 16
Hens, per lb	0 13	0 14

FARM PRODUCE, WHOLESALE.

Hay, No. 1, car lots	$13 00	to $13 50
Straw, car lots	8 50	9 00
Potatoes, car lots	0 80	0 90
Butter, store lots	0 24	0 25
Butter, creamery, lb. rolls	0 32	0 34
Butter, separator, dairy	0 27	0 28
Butter, creamery, solids	0 28	0 30
Eggs, new-laid	0 43	0 45
Eggs, cold-storage	0 37	....
Honey, combs, doz	2 50	3 00
Eggs, selects, cold storage	0 40	....
Cheese, old, lb	0 15	0 15½
Cheese, new, lb	0 14½	0 15
Honey, extracted, lb	....	0 09

HIDES AND SKINS.

Prices revised daily by E. T. Carter & Co., 85 East Front street. Dealers in Wool, Yarn, Hides, Calfskins and Sheepskins, Raw Furs, Tallow, etc.:

—Hides.—

Lambskins and pelts	$0 75	to $1 25
City hides, flat	0 13	....
Calfskins, lb.	0 16	....
Horsehair, per lb	0 38	0 40
Horsehides, No. 1	3 50	4 00
Tallow, No. 1, per lb	0 05½	0 07

GRAIN AND PRODUCE.

Local grain dealers' quotations are as follows:

Ontario oats—New, No. 2 white, 34½c to 35c, outside; 38½c to 39c, track, Toronto.

Manitoba flour—Quotations at Toronto are: First patents, $5.30, in cotton 10c more; second patents, $4.80, in cotton 10c more; strong bakers', $4.60, in jute.

Manitoba oats—No. 2 C.W., 41c; No. 3 C.W., 39½c, lake ports.

Ontario wheat—New, No. 2, $5c to $6c outside; 89c, track, Toronto.

Beans—Imported, hand-picked, $2.25 per bushel; Canadians, hand-picked, $2.35; prime, $2.

Peas—No. 2, 98c to $1, nominal, per bushel, outside.

Buckwheat—No. 2, 75c to 76c, outside, nominal.

Corn—American, No. 3 yellow, 70c, all-rail, track, Toronto.

Manitoba wheat—New crop, for October shipments, from Fort William, No. 1 northern, 92c; No. 2 northern, 93¾c to 94c.

Barley—For malting, 54c to 55c (47-lb. test); for feed, 43c to 45c, outside, nominal.

Millfeed—Manitoba bran, $22.50 to $23.50, in bags, track, Toronto; shorts, $23 to $25; Ontario bran, $23, in bags; shorts, $24; middlings, $26.

Ontario flour—Winter wheat flour, 90 per cent. patents, new, $3.55, bulk, seaboard.

TORONTO SUGAR MARKET.

Sugars are quoted in Toronto, in bags, per cwt., as follows:

Extra granulated, St. Lawrence	$4 31
do. do. Redpath's	4 31
Beaver granulated	4 21
No. 1 yellow	3 91

In barrels, 5c per cwt. more; car lots, 5c less.

FOREIGN GRAIN CLOSES

Berlin closed ½ lower: Antwerp, ⅝ lower; Budapest, wheat, ⅝ higher.

WORLD'S SHIPMENTS

	Last wk.	Prev. wk.	Last yr.
Wheat	14,624,000	13,600,000	11,520,000
Corn	3,528,000	4,758,000	5,441,000

FLOATING QUANTITIES

	This wk.	Last wk.	Last yr.
Wheat & Flour	33,480,000	29,072,000	29,296,000
Corn	14,366,000	15,216,000	25,407,000

NORTHWEST CARS.

	Yester.	Last Week.	Last Year.
Minneapolis	446	475	528
Duluth	39	46	88
Chicago	46	39	91
Winnipeg	116	..	397

PRIMARY MOVEMENTS

	Yester.	Last Week.	Last Year.
Wheat—			
Receipts	1,100,000	1,090,000	1,570,000
Shipments	400,000	346,000	439,000
Corn—			
Receipts	1,556,000	1,365,000	2,031,000
Shipments	670,000	815,000	960,000
Oats—			
Receipts	780,000	931,000	1,062,000
Shipments	854,000	725,000	485,000

CHICAGO MARKETS.

Erickson Perkins & Co (J. G. Beaty), 14 West King street, Toronto, report the following fluctuations on the Chicago Board of Trade:

	Open.	High.	Low.	Close.	Prev. Close.
Wheat—					
May	92¼	92¼	91¾	91¾	92¼
July	87⅞	87⅞	87⅝	87½	87⅞
Corn—					
May	66	66¼	65¾	65⅞	66
July	65⅛	65⅛	64⅞	64⅞	65⅛
Oats—					
May	39½	39⅝	39¼	39½	39½
July	39⅛	39⅛	38⅞	39⅛	39
Pork—					
Jan.	.....	.....	.....	21.80	21.62
May	21.72	21.90	21.72	21.90	21.72
Lard—					
Jan.	.....	.....	.....	11.17	11.05
May	11.37	11.42	11.37	11.40	11.32
Ribs—					
Jan.	11.50	.....	.....	11.20	11.50
May	11.67	11.80	11.67	11.80	11.67

MINNEAPOLIS GRAIN MARKET.

MINNEAPOLIS, Jan. 19.—Close—Wheat—May, 89⅝c; July, 89⅛c to 89¼c asked; No. 1 hard, 89½c; No. 1 northern, 86c to 88½c; No. 2 do., 83½c to 85½c; No. 3 wheat, 81½c to 83½c.

Corn—No. 3 yellow, 57½c.

Oats—No. 3 white, 36c to 36¼c.

Flour—Prices on first grade slightly weaker; fancy patents, $4.55; first clears, $3.40; second clears, $2.45; shipments, 49,055 barrels.

CHICAGO LIVE STOCK.

CHICAGO, Jan. 19.—Cattle—Receipts, 26,000; market steady. Beeves, $6.70 to $9.50; Texas steers, $6.90 to $8.10; stockers and feeders, $5.10 to $7.75; cows and heifers, $3.50 to $8.50; calves, $7.50 to $11.

Hogs—Receipts, 42,000; market 5c to 10c up; light, $8.20 to $8.50; mixed, $8.25 to $8.55; heavy, $8.20 to $8.60; rough, $8.20 to $8.30; pigs, $6.75 to $8.20; bulk of sales, $8.35 to $8.50.

Sheep and Lambs—Receipts, 35,000; market mostly 10c to 15c lower; native, $4.80 to $5.90; yearlings, $6 to $7.10; lambs, native, $6.80 to $7.90; western, $6.85 to $8.

THE DOMINION BANK
SIR EDMUND B. OSLER, M.P., President. W. D. MATTHEWS, Vice-President.
C. A. BOGERT, General Manager.
BANKING BUSINESS IN FOREIGN LANDS
Business Houses, Corporations, Grain, Stock and Provision Dealers will find the facilities of The Dominion Bank adequate for all foreign financial dealings.
With a Branch in London, England, and correspondents in all parts of the world, transactions are speedily effected on most favorable terms. Foreign Exchange bought and sold. Drafts and Letters of Credit issued. Advances made on shipments, both export and import. Collections promptly made and remitted for.
TORONTO BRANCH: W. K. PEARCE, Manager. A. M. BETHUNE, Assistant Manager.

GOOD CATTLE ABOUT STEADY

Medium and Common Twenty Cents Lower—Small Stock Firm.

Receipts of live stock at the Union Stock Yards yesterday were 166 cars, comprising 2869 cattle, 2515 hogs, 697 sheep and lambs and 85 halves.

The quality of the cattle, as a rule, was much better, there being more of the good to choice classes than one week ago. There were three loads that sold up to $9, which was the high price one week ago. The general trend of the market, was easier, the common and medium to good selling from 15c to 20c lower. There was little or no change in sheep, lambs, calves and hogs, prices in each of these classes being very firm.

Butchers

Choice butchers sold at $8.50 to $9; good, $8 to $8.25; medium, $7.25 to $7.50; common, $6 to $6.50; choice cows, $7 to $7.50; good cows, $6.50 to $6.75; medium cows, $6 to $6.25; common cows, $4.75 to $5.50; canners and cutters, $3.50 to $4.50; choice bulls, $7 to $8; good bulls, $6.50 to $7.

Stockers and Feeders

Receipts of stockers and feeders were moderate and prices ruled about steady. Good to choice steers, $6.75 to $7; medium to good steers, $6.50 to $6.70; stockers, $5.25 to $6.25.

Milkers and Springers

Receipts of milkers and springers were light, not enough good to choice cows to supply the demand. Prices were firm, at $55 to $95 each, the bulk selling at $70 to $85 each.

Veal Calves

Receipts were light, 65 all told, not enough to supply the demand. Prices were firm. Choice calves, $10.50 to $11.50; good, $9 to $10; medium, $7.50 to $8.50; common and rough to common, $5.60 to $6.50.

Sheep and Lambs

Receipts of sheep and lambs were light, 697 all told. Prices were very firm. Ewes sold at $6.25 to $6.75; rams, $5.75 to $6.25; lambs, $9.25 to $9.75.

Hogs

Selects, fed and watered, sold at $9.25; f.o.b. cars, $8.30; weighed off cars, $9.50.

Representative Sales

H. P. Kennedy sold 11 loads of live stock: Good butchers, $8.25 to $8.75; medium butchers, $7.75 to $8.25; good cows, $6.50 to $7; medium cows, $5.50 to $6.50; good to choice bulls, $7.25 to $7.75; medium bulls, $7.

C. Zeagman and Sons sold: Eighteen butchers, 1100 lbs., at $8.75; 8 butchers, 900 lbs., at $7.40; 11 butchers, 790 lbs., at $7.60; 25 light butchers, at $7 to $7.30; 12 cows, 1180 lbs., at $7.40; 8 cows, 1100 lbs., at $7; 25 good cows, 1030 to 1100 lbs., at $6.50 to $6.75; 30 cows, 1000 to 1050 lbs., at $4.75 to $5.50; 20 cutters, at $4 to $4.25; 16 canners, at $3.65 to $3.85; 25 stockers, 700 to 800 lbs., at $6.50 to $7; 7 bulls, at $6 to $7.50; 25 milkers and springers, at $55 to $75; 18 calves, at $9 to $10.50; 12 rough calves, at $5.60; 6 sheep, 160 lbs., at $6.75; 9 lambs, at $9.50.

Corbett, Hall, Coughlin Co. sold 33 car loads of live stock: Choice butchers, $8.60 to $9; good butchers, $8.25 to $8.50; medium butchers, $7.50 to $8; choice cows, $7.25 to $7.75; good cows, $6 to $6.75; canners and cutters, $4 to $5; choice bulls, $7.50 to $8; good bulls, $6.75 to $7.25; lambs, $9.60 to $9.70; sheep, $6 to $7; calves, $9.50 to $11; hogs, $9.25, fed and watered. The same firm also bought 5 loads on order.

Rice and Whaley sold 32 car loads of live stock: Two loads extra choice steers, $9; 8 loads choice steers, $8.50 to $8.75; 1 load of heifers, $7.75 to $8.25; 1 load medium butchers, $7.25 to $7.75; 2 loads good cows, $6.50 to $7; 1 load medium cows, $5.50 to $6.25; canners and cutters, $3.50 to $4; choice bulls, $7 to $7.75; medium bulls, $6 to $6.75; 100 sheep and lambs, $9.40 to $9.75 for lambs, and $6.50 to $7 for ewes, and $5 to $6.50 for bucks; calves, $7.50 to $11; 3 decks of hogs, $9.25 fed and watered.

Dunn and Levack sold:

Butchers—13, 980 lbs., at $7.75; 16, 1080 lbs., at $8.15; 2, 770 lbs., at $7.25; 23, 1040 lbs., at $8.80; 20, 1340 lbs., at $9; 11, 1020 lbs., at $8.50; 18, 1400 lbs., at $9; 20, 1040 lbs., at $8.65; 24, 900 lbs., at $8.10; 6, 1020 lbs., at $8.50; 25, 1010 lbs., at $8.50; 7, 1130 lbs., at $8.50; 3, 910 lbs., at $8.60; 17, 1220 lbs., at $8.90; 8, 1120 lbs., at $8.35; 5, 940 lbs., at $7.75; 19, 1140 lbs., at $8.45.

Bulls—3, 1320 lbs., at $8.10; 4, 1320 lbs., at $6.75; 2, 1300 lbs., at $6.75; 2, 1200 lbs., at $6.75; 1, 1310 lbs., at $5; 1, 1740 lbs., at $8.

Steers—3, 1260 lbs., at $9.10; 17, 800 lbs., at $7.35; 30, 950 lbs., at $8.10.

Stockers—10, 450 lbs., at $5.55.

Cows—8, 1110 lbs., at $6.50; 3, 1100 lbs., at $6.25; 2, 1090 lbs., at $7.25; 2, 1140 lbs., at $6.25; 2, 1270 lbs., at $7.10; 6, 1070 lbs., at $7.50; 4, 970 lbs., at $5.10; 2, 1140 lbs., at $6.50; 4, 1120 lbs., at $6.50; 6, 1200 lbs., at $6.90; 2, 1210 lbs., at $7.75; 2, 1080 lbs., at $5.25; 5, 1040 lbs., at $6.50; 2, 1160 lbs., at $7.50; 2, 890 lbs., at $3.75; 3, 1050 lbs., at $5.50; 9, 910 lbs., at $6.50; 6, 1210 lbs., at $6.75.

Milkers—2, at $50 each; 2, at $62.50 each; 1, at $75.

Lambs—$8.75 to $9.50.

Sheep—$6 to $7.75.

Calves—$5 to $12.

Representative Purchases

Geo. Rowntree bought 400 cattle for the Harris Abattoir Co.: Steers and heifers, $8 to $8.85, only 25 at latter price; cows, $5.50 to $7.10; bulls, $6 to $7.75.

The Swift Canadian Company bought 300 cattle: Good to choice steers and heifers, $8 to $8.90; medium steers and heifers, $7 to $7.75; good to choice cows, $6 to $7.25; medium cows, $5 to $5.75; fair cows, $4.50 to $5; canners and cutters, $3.50 to $4.25; good bulls, $6.75 to $7.50; 75 lambs, $9.50 to $9.75; 25 sheep, $6.75 for ewes, $5.75 to $6.75 for rams; 25 calves, $7.25 to $11.

W. J. Neely bought for Matthews, Blackwell 300 cattle: Steers and heifers, $8 to $8.75; cows, $5.50 to $7.25.

Alexander Levack bought 180 cattle for Gunns, Limited: Steers and heifers, $8.15 to $8.80; choice cows, $6.75 to $7.50; medium cows, $5.50 to $6.50; bulls, $7 to $8.

Jacob Cohen bought for the Montreal Abattoirs Co., 100 cattle, at $8.55 to $9.

E. Puddy bought 150 hogs, $8.90, f.o.b. cars; 50 lambs, $9.25 to $9.50; 40 sheep, $5.50 to $6.50.

Charles McCurdy bought 1 load butchers, 850 lbs., at $8; 1 load butchers, 950 lbs., at $8.40.

J. K. McEwen sold one load butchers, $7.90 to $8.

D. Rowntree bought for the Harris Abattoir Co.: Forty sheep, ewes, at $6.50 to $6.75; rams, $5.75 to $6.25; 15 veal calves, $9.50 to $11.

James Halliday bought 1 load of steers, 1150 lbs., at $8.90.

D. A. McDonald sold at the Union Stock Yards Friday and Saturday: 406 hogs, at $9.40 to $9.50 per cwt., fed and watered; 156 hogs at $9 per cwt. f.o.b.; 302 western hogs at $9.30 to $9.50 per cwt., weighed off cars; 2 calves, 150 lbs., at $10.50 per cwt.

McDonald & Halligan sold 22 cars at the Union Stock Yards Monday—best butchers, $8.50 to $8.85 per cwt.; fair, good butchers, $7.75 to $8.25; common to medium butchers, $7 to $7.65; best butcher cows, $6.75 to $7.25; fair, good butcher cows, $6.75 to $6.50; common to medium butcher cows, $5 to $5.50; cutters, $4 to $4.75; canners, $3.50 to $4; best bulls, $7.25 to $7.75; fair butcher bulls, $6.50 to $7; milkers and springers, good cows at $70 to $85 each, fair cows at $55 to $65 each.

D. A. McDonald sold for McDonald & Halligan Monday: 107 hogs at $9.25 per cwt., fed and watered; 149 hogs at $8.90 to $9 per cwt. f.o.b.; 71 lambs at $9.50 to $9.75 per cwt.; 19 calves at $7.25 to $11 per cwt.; 8 sheep at $6 to $7 per cwt.

Market Notes

Dougald Smith, well known as the live stock trade, had the misfortune to have one of his legs fractured at Alliston on Tuesday last.

EAST BUFFALO CATTLE

EAST BUFFALO, Jan. 19.—Cattle—Receipts, 3700; slow and 10c to 15c lower; prime steers, $8.75 to $8.90; shipping steers, $8 to $8.65; butchers', $7 to $8.25; heifers, $6 to $7.85; cows, $3.50 to $7.15; bulls, $5 to $7.25; stockers and feeders, $5.50 to $7; stock heifers, $5.25 to $5.75; fresh cows and springers, steady, $4.50 to $9.

Veals—Receipts, 600; active and 25c lower; $6 to $12.

Hogs—Receipts, 16,000; active and 5c to 10c higher; heavy and mixed, $8.60 to $8.65; yorkers, $8.60 to $8.70; pigs, $8.50 to $8.55; roughs, $7.65 to $7.75; stags, $6 to $6.75; dairies, $8.50 to $8.65.

Sheep and lambs—Receipts, 25,000; slow; wethers, steady; others, 15c to 25c lower; lambs, $5.50 to $8.10; yearlings, $5 to $7; wethers, $5.75 to $6.25; ewes, $3 to $5.50; sheep, mixed, $5.50 to $5.75.

MONTREAL LIVE STOCK.

MONTREAL, Jan. 19.—The best class of cattle were in good demand at today's market, and the high prices of late held firm. Sheep were also well in demand, and the supply was small. Prices were higher, around $5.25 to $5.35. Buying of all meats, however, was limited, and for immediate requirements only, as butchers are not stocking at prevailing high prices.

Hogs were in good demand and showed an advance of 25c per 100 pounds. The market for calves was firm and the demand fair.

Quotations: Choice butcher steers, $8.25 to $8.50; extra good, $7.75 to $8; good, $7.25 to $7.50; fair, $6.50 to $7; medium, $7.25 to $7.50; butcher bulls, good, $7 to $7.25; poor to medium, $4 to $6.75; butcher cows, good, $6.75 to $7; fair, $6.25 to $6.50; medium, $5.75 to $6; common, $5.25 to $5.50; poor, $4.50 to $5.

Sheep, $5.25 to $5.35; lambs, $8 to $8.25 per 100 pounds.

Hogs, selects, $10; sows, $8; stags, $5.50.

Calves, $3 to $15 each, according to size and quality.

UNION STOCK YARDS HORSE DEPT
Auction Sale
Wednesday
January 21st, 1914
At 11 a.m.
Horses, Harness, Blankets, Rugs, Whips, Etc., Etc.
PRIVATE SALES DAILY
Bring Your City Horses to Our Sale — NO CHARGE FOR ENTRY IF NOT SOLD.
We Have an Extra Good Lot of Express Horses in Stock.
Phone J. 4600. Dundas St. Cars.

Passenger Traffic
CANADIAN PACIFIC
OTTAWA
$7.70 Return from TORONTO
January 19-20-21-22
—ACCOUNT—
OTTAWA WINTER FAIR
Return Limit Jan. 24.
WINTER TOURS
TO
California, Florida and the bunny south
RETURN TICKETS AT LOW RATES
Particulars from Canadian Pacific Agents, or write M. G. MURPHY, D.P.A., C.P. Ry., Toronto. ed7tf

CANADIAN NORTHERN
EASTBOUND TRAINS
(Daily, except Sunday)
9.30 a.m., 5.40 p.m.—Leave Union Station for Oshawa, Bowmanville, Port Hope, Cobourg, Trenton, Picton, Belleville, Napanee, and all intermediate points.
Connection at Trenton for Central Ontario Ry.; at Napanee for Bay of Quinte Ry. Cafe Parlor Cars Toronto-Napanee.
NORTHBOUND
(Daily except Sunday).
8.50 a.m.—Leave Union Station for Beaverton, Parry Sound, Sudbury, Ruel, and all intermediate points.
5.15 p.m.—For Beaverton, Parry Sound, and all intermediate points.
Dining Car Service all Trains.
Ticket Offices: 52 King street east. Main 5179; Union Station, Adelaide 3488. 246tf

CANADIAN PACIFIC
EMPRESSES
AND OTHER STEAMSHIPS
LIVERPOOL SERVICE
From Liverpool. From Halifax.
Jan. 10..Corsican (chartered)..Jan. 24
Jan. 24..Scotian (chartered) ..Feb. 7
Feb. 7..Empress of Britain..Feb. 21
Feb. 21..Empress of Ireland..Mar. 7
Mar. 7..Empress of Britain..Mar. 21
CONCERTS DAILY by ORCHESTRA On "EMPRESSES"—1st & 2nd Cabin
TRIESTE SERVICE
May 23...(From Montreal)..Ruthenia
June 20... " " ..Tyrolia
July 18... " " ..Ruthenia
All particulars from Steamship Agents or from M. G. Murphy, District Passenger Agent, Toronto, Ont. ed

HOLLAND-AMERICA LINE
New Twin Screw Steamers, from 12,500 to 24,170 tons.
New York — Plymouth, Boulogne and Rotterdam.
New Amsterdam .....Jan. 20
Noordam .....Jan. 27
Potsdam .....Feb. 10
New Amsterdam .....Feb. 24
New Triple-Screw Turbine Steamer of 35,000 tons register in course of construction.
R. M. MELVILLE & SON, Gen. Passenger Agents, Cor. Adelaide and Yonge Streets ed

CUNARD LINE
Boston, Queenstown, Liverpool, New York, Queenstown, Fishguard, Liverpool.
New York, Mediterranean, Adriatic.
A. F. WEBSTER & SON, Gen. Agents, 53 YONGE STREET. ed-tf

Passenger Traffic Passenger Traffic.
WEST INDIES CRUISE
ALSO PANAMA CANAL SOUTH AMERICA
Newest Steamer in the Trade
Triple Screw "LAURENTIC" 14,892 TONS
28 Days JANUARY 31 $175 Upward
Other Cruises March 4 and April 4
16 to 26 Days $145 to $175 Up
White Star Line—41 King St. E., Toronto

WHITE STAR DOMINION LARGEST STEAMERS FROM CANADA
From Portland, Me., to Liverpool
Dominion. Jan. 24 | Canada ....Feb. 21
ATLANTIC TRANSPORT
New York, London Direct.
Min'waska Jan. 24 Min'apolis .Feb. 14
Min'tonka Jan. 31 Min'waska. Feb. 28
WHITE STAR LINE
N.Y.-Plymouth-Cherbourg-South'pton
Oceanic...Jan. 21 Olympic .... Feb. 4
Majestic..Jan. 30 *St. Paul ...Feb. 13
*American Line Steamer. ONE CLASS CABIN (II.) service.
New York, Queenstown, Liverpool.
Cedric.....Jan. 29 Megantic ..Feb. 12
*Cymric..Feb. 7 Cedric .....Feb. 26
*Cymric carries only ONE CLASS CABIN (II.) and 3rd Class Passengers.
Boston—Queenstown—Liverpool
ONE CLASS CABIN (II.) SERVICE
$52.50 and up, according to steamer.
Arabic....Feb. 26 Cymric ....Mar. 10
From St. John, N.B., to Liverpool
Teutonic .....Feb. 11
WINTER CRUISES
Riviera—Italy—Egypt
Madeira, Gibraltar, Algiers, Monaco
LARGEST STEAMERS in the Trade
CELTIC - Jan. 24, Mar. 7
CANOPIC - JAN. 31, MAR. 14
ADRIATIC Feb. 21
Apply to agents, or H. G. THORLEY, Passenger Agent, 41 King St. East, Toronto, Phone M. 954. Freight Office, 28 Wellington St. E., Toronto. 246tf

GRAND TRUNK RAILWAY SYSTEM
$7.70 OTTAWA AND RETURN
From Toronto
January 19, 20, 21, 22.
Return limit, Jan. 24, 1914.
Account "Ottawa Winter Fair."
Proportionate low rates from certain other points, North Bay, Parry Sound and stations east in Canada.
A through electric-lighted Pullman sleeping car leaves Toronto 10.45 p.m. daily.
Berth reservations, etc., at City Ticket Office, northwest corner King and Yonge Sts. Phone Main 4209. ed7tf

INTERCOLONIAL RAILWAY
THE ONLY ALL CANADIAN ROUTE
To the Atlantic Seaboard
Are You Going to Europe
VIA
HALIFAX
Canadian Pacific Empresses
Allan Line
The best way is via the Government-Owned Road.
The INTERCOLONIAL RAILWAY
2 THROUGH TRAINS 2
BETWEEN
Montreal and Halifax
Ocean Limited
7.30 p.m. (Daily)
Maritime Express
8.15 a.m. (Daily, except Saturday.)
On European Steamship sailing days, I.C.R. trains with Passenger and Baggage are run alongside ships, saving transfer.
STEAMSHIP TICKETS VIA
ALLAN LINE,
CANADIAN PACIFIC SS. LINE.
CANADIAN NORTHERN SS. LINE.
DONALDSON LINE.
For further information concerning rates, reservations, etc., apply to E. TIFFIN, General Western Agent, 51 King St. East (King Edward Hotel Block) Phone Main 554. ed

WEST INDIES and the PANAMA CANAL
CRUISES Including SIDE TRIP ON THE CANAL
By Palatial Cruising Steamer
"VICTORIA LUISE"
From NEW YORK
Feb. 7 March 11 April 11
16 to 27 Days, $145-$175 AND UP
Also Cruises Around the World through the Panama Canal, Mediterranean trips, etc.
Send for Booklet, Stating Cruise
HAMBURG-AMERICAN LINE
41-45 Broadway or New York
S. J. SHARP,
19 Adelaide Street East.
THOS. COOK AND SON,
65 Yonge Street, Toronto.

GO TO BERMUDA
SS. "BERMUDIAN," Twin Screw, 10,518 tons displacement. Sails from New York 10 a.m., 21, 28 January; 4, 11, 18, 25 February. Submarine signals; wireless; orchestra. Record trip, 39 hours, 20 minutes. Fastest, newest and only steamer landing passengers at the dock in Bermuda without transfer.
WEST INDIES
New SS. "Guiana" and other steamers at 2 p.m., 24 January; 7, 21 February, from New York for St. Thomas, St. Croix, St. Kitts, Antigua, Guadaloupe, Dominica, Martinique, St. Lucia, Barbados and Demerara.
For full information apply to Hugh D. Paterson, General Agent, 46 Yonge St.; Thos. Cook & Son, A. F. Webster & Co., R. M. Melville, S. J. Sharp, Toronto; Quebec Steamship Company, Ltd., Quebec. 2467tf

WHITE STAR
"OLYMPIC"
46,359 Tons
Sails from New York for LONDON and PARIS
FEB. 4
WHITE STAR LINE
41 KING ST. EAST, TORONTO. 246tf

Sime the Simp -:- -:- -:- -:- -:- -:- -:- By Ed. Mack

Copyright, 1913, by Newspaper Feature Service, Great Britain Rights Reserved.

Copyright, 1914, by Newspaper Feature Service, Great Britain Rights Reserved.

Store Opens at 8.30 a.m.

JANUARY SALE VALUES AT SIMPSON'S

Store Closes at 5.30 p.m.

$9.50 to $13.50 Dresses Wednesday $6.35

A Stock-taking clearance, including a wide variety of silks and colors; smart new styles. Wednesday 6.35

WINTER COATS FOR MISSES AND WOMEN, SPECIAL PRICE $6.35.

Regularly $15.00 to $18.50.

Rich curl cloths, in mahogany, green and taupe; imported tweeds and diagonal cloths, in fashionable models, with new kimono sleeve or set-in sleeves, and collars of velvet or plush. Wednesday ... 6.35

SKIRTS AT $2.98.

Materials are excellent, and include black and white checks, honeycomb, diagonal serges, tweeds, silk moires, corduroy velvets, worsteds, whipcords, covert cloth and nigger-head, serges, diagonal tweeds and brochets. Were made to sell from $5.00 to $9.00. Wednesday 2.98

BROKEN SIZES FROM OUR GIRLS' COAT DEPARTMENT.

Tweeds and frieze cloths, in a number of splendid styles; for ages 6 to 14 years. Wednesday 2.95

Spring Dresses of silk taffeta, in new shades. Have you seen them? All moderately priced.

(Third Floor.)

Dressy Black Satins

Bright finished black satin, of Zurich manufacture; width 39 inches. Wednesday 1.29

BLACK "MERVEILLEUX" SATINS, 39 INCHES WIDE.

Qualities that we guarantee not to cut or split in wear; in blacks of perfect dye. Wednesday 1.46

BLACK SUITING SATINS, 38 AND 40 INCHES, $1.66 PER YARD.

All-silk back, with good body, for spring suits or plainer dresses; wide selection. Wednesday 1.66

BLACK AND IVORY JAPANESE SILKS, 1 YARD WIDE.

Natural and Lyons finish, in daily demand for linings, slips, waists, dresses. January Sale price ..... .48

(Second Floor.)

Men's Heavy Tweed Ulsters Wednesday $7.95

REGULARLY $12.00, $13.50 AND $15.00.

An assorted lot of patterns, plain grey and brown diagonals, also some herringbone stripe patterns; heavy all-wool materials, made up double-breasted, with convertible collars; finished with double-stitched raised seams, and heavy mohair linings. Sizes 34 to 44. On sale Wednesday at 7.95

DOUBLE-BREASTED ULSTERS FOR BIG BOYS, REGULARLY $9.50, $10.00 AND $12.00.

Odd sizes from our regular stock, beautifully finished ulsters of imported English and Scotch ulsterings, in brown and grey. Best serge linings. Sizes 28 to 35. Wednesday 6.95

TWEED SUITS FOR YOUNG MEN.

Tailored in smart single-breasted style, with vest and long trousers. Made from finely finished English tweeds in dark and medium brown, serge linings and inter-trimmings. Sizes 32 to 35. Wednesday 7.95

MEN'S PIECE PERSIAN LAMB CAPS.

Deep wedge shape, glossy, even curl, satin lined. Wednesday special.. 2.75

Men's Persian Lamb Caps, driver shapes, extra choice quality skins and best finish. Wednesday 7.50

Men's Imitation Persian Lamb Gauntlet Gloves, best glove, finest palms; also in mitt, warm fleece linings. Wednesday special ..... .95

(Main Floor.)

Men's Underwear 50c

1,000 garments of underwear, including natural wools, natural merinos, American and Canadian fleece lined, in wool or cotton, heavy winter weights, some garments are double-breast and back, others just double-breast; a splendid collection of all lines and sizes in the lot. Regularly 65c, 75c, $1.00 and $1.25. Wednesday, garment ..... .50

100 SUITS NATURAL WOOL COMBINATION UNDERWEAR.

Most of them with the closed crotch, heavy and medium weights, all sizes in the lot. Regularly $2.50, $3.00 and $3.50. Wednesday, a suit..... 1.95

MEN'S "PENANGLE" UNDERWEAR, 63c.

250 garments of Scotch wool, light Shetland shade; shirts have a double-breast, strong sateen facings; all sizes 34 to 44. Wednesday, a garment.... .63

(Main Floor.)

500 Damask Table Cloths at Half Price

These are all pure linen, in a variety of handsome designs, a few of which are slightly soiled from handling:

Lot No. 1—Size 2 x 2½ yards. Regularly $2.60. Sale price, Wednesday 1.25
Lot No. 2—Size 2 x 2½ yards. Regularly $2.85. Sale price, Wednesday 1.43
Lot No. 3—Size 2 x 2½ yards. Regularly $3.00. Sale price, Wednesday 1.50

No phone or mail orders for these.

FACTORY COTTON PRICED FOR QUICK CLEARANCE.

Factory or Unbleached Cotton, suitable for light linings; 34 inches wide. Sale price, Wednesday, 20 yards for ..... .95

No phone or mail orders.

Madapollam—This is a fine bleached cotton, with a perfectly pure finish; width 36 inches. Sale price, Wednesday, yard ..... .14

90-INCH UNBLEACHED SHEETING, 28c YARD.

Heavy Unbleached Sheeting; splendid wearing quality; 90 inches wide. Regularly 36c yard. Sale price, Wednesday, yard ..... .28

White Corded Linen; 36 inches wide; for pretty blouses, etc. Sale price, Wednesday, yard ..... .19

COLORED BED QUILTS, $1.33.

Alhambra Bed Spreads; heavy quality, in red and white or blue and white; double bed size. Regularly $1.75 and $2.00. Sale price, Wednesday ... 1.33

(Second Floor.)

Large Saving on Sterling Silver

For Wednesday only you will find a list of Sterling Silver Table Fancy Pieces at greatly reduced prices; every piece heavy weight, and stamped English hall-marked. The designs are of the newest patterns, in fancy cake baskets, bon-bon dishes, card stands, fruit baskets, bread trays, toast dishes, etc., etc.

Sterling Silver Fruit Basket, hand-pierced. Regularly $41.00. Wednesday.. 30.00
Sterling Silver Fruit Basket. Regularly $33.00. Wednesday 24.00
Sterling Silver Cake Stand. Regularly $38.00. Wednesday 28.00
Sterling Silver Bread Tray. Regularly $18.00. Wednesday..... 13.25
Sterling Silver Card Stand. Regularly $17.50. Wednesday 12.75
Sterling Silver Bon-Bon Basket or Stand. Regularly $8.50. Wednesday..... 6.25
Sterling Silver Porridge Bowl. Regularly $10.00. Wednesday 7.25
Sterling Silver Toast Dish, with cover. Regularly $85.00. Wednesday ... 58.00
Sterling Silver Card Stand. Regularly $7.50. Wednesday 5.50

(Main Floor.)

Three Special Purchases of Black and Navy Serge Suitings

1—1,500 yards of Wool Serges at 46c yard.

2—1,200 yards of English Serges at 59c yard.

3—3,000 yards of West of England Serges, 50 in. wide, per yard, 68c.

1,500 yards of Imported Black and Navy English Serges, in pure wool qualities, in two finishes and twills; extra strong value; 42 inches wide. Per yard ..... .46

1,200 yards only of these Serges; a good, heavy quality that will give good wear, and is guaranteed all-wool, fast dye and permanent finish. Worth 75c per yard. 44 inches wide. Wednesday ..... .59

3,000 yards of 50-inch West of England Serge Suitings, purchased for our January Sale; a serge that would easily retail for $1.00 per yard; two splendid shades of navy and black; fast dye and thoroughly soap shrunk; 50 in. wide. Per yard ..... .68

(Second Floor.)

Distinctive Blouses at $1.48

Of fine white voile, low cut front, with ruched "Medici" collar; drop shoulders, and long sleeves; front is a 4-inch vest effect of "Dolly Varden" crepe, fastened with dainty blue buttons; all sizes to 42-inch; we anticipate instant popularity for this blouse. Wednesday 1.48

(Third Floor.)

Wash Goods on Sale Wednesday

28-INCH HEAVY ENGLISH TWILL WRAPPERETTES.

In navy and black grounds, with spots, stripes and figures in white, also English reversible flannelettes, in black and reds. Wednesday, special..... .7

28-IN. FINE SEERSUCKERS.

Perfect bleach of English manufacture, in an assortment of stripes. Wednesday, special value ..... .19

26-INCH COTTON DIAPER.

A nice weighty cloth of absolutely fine finish, 10 yards in a piece Wednesday, special.. .99

(Main Floor.)

Novels 50c

"New Chronicles of Rebecca," by Wiggin.
"Graustark," by McCutcheon.
"Master Christian," by Corelli.
"Cynthia of the Minute," by Vance.
"Simon the Jester," by Locke.
"That Printer of Udell's," by Wright.
"Happy Hawkins," by Wason.
"Maid at Arms," by Chambers.
"Mr. Crewe's Career," by Churchill.
"Dop Doctor," by Dehan.
"Winning of Barbara Worth," by Wright.
"Maid of the Whispering Hills," by Roe.
"Rolf in the Woods," by Seton.
"Christian," by Caine.
"Garden of Allah," by Hichens.
"Girl of the Golden West," by Belasco.

All cloth bound, each ..... .50

(Book Department—Main Floor.)

4-inch Taffeta Ribbon 3c

Very good quality, in a number of odd shades. Wednesday, yard 3

Also a few remnants greatly reduced.

(Main Floor.)

Gloves for Men, Women and Children

Women's Fur-lined Gloves, heavy grey rabbit lined, two-dome fastener, best finish, soft, pliable tan suede leather; sizes 6 to 8. Regularly $2.00. Wednesday 1.19

Women's Tobagganing and Skating, Long Woollen Gloves, and Mittens; heavy ribbed effect; extra fine yarn; closely knitted; scarlet, red, navy, black and white. Wednesday at ..... .50

Children's Wool-lined Mittens, tan, suede and tan kid glace finish; close-fitting elastic wrist; soft, clean dressing; assorted tan shades; sizes 3 to 7. 75c value. Wednesday .49

MEN'S GLOVES.

Men's best quality "Fownes" make, heavy fur-lined Gloves; outsewn seams; gusset fingers; rich tan suede leather; odds and ends. Regularly $3.00 to $3.75. Wednesday 1.98

Men's Imported Woollen Gloves, plain weave, black wool, leather bound; 1 dome fastener; neat and warm; sizes 7 to 10. Regularly 50c. Wednesday ..... .35

(Main Floor.)

A Study in Expression

Time is no factor in the appreciation of a great man; in fact, we are more able to judge him fairly than the less broadly informed people of his own time.

A few moments spent in observing the play of emotion on the features of the doctors and churchmen who surround Columbus on Dumond's great canvas will give you food for thought, not to say self-gratulation on having been born in a country where thought, speach and action are untrammeled.

"Columbus at Salamanca"

brings across the centuries a true and vivid picture of the middle ages, and of one man's daring and heroism.

BY THE COURTESY OF THE HON. JOHN WANAMAKER, OF PHILADELPHIA,

we are able to bring this Paris salon picture here for a short time. Take the first opportunity to visit the special gallery on the fourth floor, Longe street side.

Rousing Values From the Whitewear Sale

Each item a bargain gem, worth while getting here sharp at 8.30 for. Note particularly the extraordinary corset offer.

Combinations, corset cover and drawers, of beautiful allover embroidery, silk draw ribbons, embroidery edges on arms; sizes 34 to 42 bust. Regularly $2.75. Wednesday 1.50

Corset Covers, nainsook, handsomely Swiss embroidered, buttonholed and scalloped, wide silk ribbon; sizes 34 to 42 bust. Regularly $1.00. Wednesday ..... .75

Tea Aprons, heavily embroidered lawn, with fine lace insertions. Regularly 35c. Wednesday ..... .25

Drawers, fine nainsook, ruffles of fine embroidery, open or closed; lengths 23 to 27 inches. Regularly 75c. Wednesday ..... .50

Nightgowns, heavy fine white flannelette, tucked yokes, frills of goods on neck, front and cuffs; lengths 56, 58, 60 inches. Regularly $1.00. Wednesday ..... .75

Nightgowns, fine nainsook, choice of several pretty styles trimmed with handsome embroideries and val. lace; lengths 56, 58, 60 inches. Regularly $2.00. Wednesday 1.25

French Hand-embroidered Nightgowns, Combinations, Corset Covers or Drawers, several styles that must go to make room for new goods; handsome patterns exquisitely worked; all sizes. Regularly $2.25 to $4.00. Wednesday 1.75

$4.00 TO $10.00 CORSETS, $2.50.

A clearance of left-overs from all of our highest grade makes, including Modart, Redfern, Bon-Ton, Le Reine, Bien Jolie, Thomson's Glove-fitting, Calma, C. B. a la Spirite, and C. C. a la Grace; styles for slender, medium and stout figures; up-to-date models, not all sizes in any one style, but sizes 18 to 30 inches in the lot. Regularly $4.00 to $10.00. Wednesday 2.50

Children's Sleepers, heavy fleece lined jersey cloth, button down back, drop seat, feet attached; ages 1 to 13 years. Regularly 50c to 65c. Wednesday, all sizes..... .45

(Third Floor.)

Spectacles and Eyeglasses

Finest gold filled frames, finest quality lenses, $2.50 up. Consult either of our optical specialists when in doubt about your eyes. (Second Floor.)

Toilet Needs

FOR THE BATHROOM.

Cleavers' Unscented Transparent Toilet Soap. 3 cakes for..... .25

Sweetheart Toilet Soap, 3 cakes for ..... .20

Peroxide and Venetian Bath Soap, large cake. Per cake 9

Pexoap, scentless tar shampoo. Regularly 75c. Special ..... .35

Imported Nail Brushes, with pure bristles. Regularly 50c. Special .25

French Tooth Brushes, with pure hand-drawn bristles. Regularly 25c. Special ..... .19

Sample Bath Brushes, at Half Price.

Odol Mouth Wash. Special, small size, 29c; large size, 49c.

Sozodont Tooth Paste and Powder ..... .15

Celluloid Sponge Boxes, at Half Price.

Wilbert's Meadow Violet Talcum Powder. 1-lb. tins, special..... .19

4711 Verbena and Cologne Bath Salts. Special, per bottle..... .45

Simpson's Superfine Toilet Paper, in rolls, guaranteed 2,000 sheets to each roll. Special, 2 rolls for.. .25

(Toilet Dept., Main Floor.)

Bargains in Sick Room Supplies

Absorbent Cotton, 1-lb. rolls ..... .35

Absorbent Cotton, B. & B. or Red Cross, 1-lb. cartons..... .60

Antiseptic Gauzes, 1 yard, 15c; 5-yard pkgs., 50c.

Bandages, all widths to 3 inches, each ..... .10

White Enamel Bed Pans, $1.50, $2.00 and $2.50.

White Enamel Irrigating Cans ..... .60

White Enamel Sputum Cups, each ..... .60

White Enamel Douche Pans, each 1.25

Zinc Douche Pans 1.00

Glass Urinals, plain, 50c; graduated, 75c.

Sick Feeders, 15c, 20c, 25c and 35c.

Medicine Glasses, 5c, 10c, 20c and 25c.

Clinical Thermometers, 50c, 60c, 75c and $1.00.

(Main Floor.)

Aluminum Cooking Ware

A most satisfactory, sanitary and safe ware to cook all vegetables and other goods.

1,000 Straight Covered Aluminum Saucepans, with long pull handle. These saucepans have aluminum covers, and are the right size for boiling and cooking vegetables. Aluminum ware heats evenly throughout, and makes a complete circulation for cooking requirements. Regularly 65c, 75c and 85c. Extra quality, all at the one price Wednesday..... .46

100 only Aluminum Tea Kettles, full regulation stove size, of same quality as above ware, best lustre finish; quickest kind of tea kettles for boiling water. Regularly $2.00, $2.25 and $2.50. Choice of either stove size; all at one price for Wednesday morning, each 1.66

Lip Saucepans, Stock-taking clearance price, 39c, 47c, 60c, 71c, 80c, 98c.

Preserving Kettles, Stocking-taking clearance price, 98c, $1.11, $1.29, $1.48, $1.73, $2.72, $3.21.

Berlin Pots with covers, Stock-taking clearance price, $1.69 and $2.22.

Jelly Moulds, Stock-taking clearance price 15c and 19c.

Deep Pudding Dishes, Stock-taking clearance price, 41c, 47c and 65c.

Pie Plates, Stock-taking clearance prices, 15c and 34c.

Phone orders direct to Department.

SPECIAL DEMONSTRATION IN BASEMENT.

A Medicated Dustless Mop; the best and most serviceable mop made; a mop which "gets into the corners," and into all out of the way places. Special prices. Call and see the demonstration in Simpson's Basement.

(Basement)

Tapestry Wall Papers

Tapestry designs are being freely used this season for parlors, living-rooms, halls, dens, libraries, and lighter shades for good bedrooms. Call and see a few advanced styles—imported stock.

Tapestry Papers, in designs of forest, scenic, figured, old styles renewed, foliage, Paisley, floral, in soft greys, blues, browns, tans, and then other blends for a living-room. Per roll, 35c, 50c, 75c, $1.00 up.

Strapping and Friezes, Medallions and Cut-outs, and a few Crown effects for tapestry shades. Per yard, 5c, 8c, 10c, 15c, 25c, 50c and 75c.

3,600 rolls Imported Tapestries and Velours, in good colorings and designs, for any down-stair room. Regularly 35c for 24c, regularly 50c for 33c, regularly 75c for 44c.

(Fifth Floor.)

Bob Sleighs, Carriages, Toboggans

10 only Bob Sleighs, steel runners. Regularly $2.50. Wednesday $1.49; regularly $4.00, for $2.89.

Girls' Sleighs, regularly 35c, Wednesday 23c.

Doll Sleighs, regularly $2.64, for $1.49; regularly 60c, for 43c.

Tobaggons, regularly $6.25, for $4.97; $5.00, for $3.89; $4.70, for $3.49.

Doll Carriages, with hoods, wooden bodies, rubber tires. Regularly $5.45, for $3.95; regularly $3.00, for $2.79.

We have a few of each line at these prices. (Fifth Floor.)

Furniture Low Priced

Rattan Rocker—Made of the strongest reed. Has deep seat and roll arms. Can be supplied in brown, green or natural finishes. Regularly $3.10. Special Wednesday 2.75

Pedestal—In solid quarter-cut oak, dull golden finish. Has very massive turned pillar. Regularly $4.95. Special Wednesday 4.15

Couch—Frame is in golden finish, comfortably upholstered, deeply tufted and covered in good quality of art leather. Regularly $12.75. Special Wednesday 10.95

Den Chairs and Rockers—Made of selected quarter-cut oak, fumed finish. The seats have loose leather cushions upholstered. Regularly $15.00. Special Wednesday 13.25

Den Rocking Chairs—In solid quarter-cut oak, early English finish. The seats and backs are well upholstered, cushions neatly tufted and covered in genuine leather. Regularly $23.80. Special Wednesday 19.90

Library Chairs—In solid mahogany. The seats and backs have large loose cushions, well upholstered and covered in genuine morocco. Regularly $54.75. Special Wednesday 41.00

(Fifth Floor.)

GROCERIES

2,000 Stone Fresh Rolled Oats, per stone ..... .38
Choice Side Bacon, peameal, half or whole, per lb. ..... .22
Canned Corn or Peas, 3 tins ..... .25
Finest Canned Tomatoes, per tin.. .9
Choice Pink Salmon, ½-lb. flats, 3 tins ..... .25
One car Choice Mexican Oranges, good size and color, per doz.... .15
Finest Cuban Grapefruit, 4 for... .25
Easifirst Shortening, 3-lb. pail.... .42
Imported Macaroni or Spaghetti, 3 packages ..... .25
Finest Pot Barley, 5 lbs. ..... .25
Pure White Clover Honey, 5-lb. pail ..... .65
Oxo Cubes, 3 tins ..... .25
Canned Beans, golden wax and green, 3 tins ..... .25
Telfer's Cream Soda Biscuits, 3-lb. box .34
Canned Beets, Rosebud brand, per tin. .15
Blue Bell Jelly Powders, assorted, 4 packages ..... .25
Scott and Taylor's Worcester Sauce, 3 bottles ..... .25
Canned Apples, gallons, per tin..... .35
Finest Lima Beans, 3 lbs. ..... .25
Imported Sardines, Blue Feather brand, 2 tins ..... .19

FRESH ROASTED COFFEE, LB., 24c.

1,000 lbs. French Roasted Coffee, in the bean, ground pure or with chicory, Wednesday, per lb. ..... .24

(Basement.)

Rubbers and Sport Shoes

Storm style, with high fronts, corrugated soles and heels, bright finished. Men's, sizes 6 to 11, Wednesday 76c. Women's, sizes 2½ to 7, Wednesday 58c. Misses', sizes 11 to 2, Wednesday 47c. Child's, sizes 3 to 10½, Wednesday 38c.

WARM HOUSE SLIPPERS, 85c.

Cosy Camel-hair House Slippers for Men, Everett style, flexible leather soles, warm and durable; sizes 6 to 11. Wednesday..... .85

Same quality in women's, with neat turn-down collar; sizes 3 to 7. Wednesday ..... .85

SHOE PACKS.

Made from best quality oil tanned Skowhegan leather, bellows tongue. Men's, sizes 6 to 12, Wednesday $1.95. Boys', sizes 1 to 5, Wednesday $1.59. Youths', sizes 10 to 13, Wednesday $1.49.

Men's, 10 inches high; sizes 6 to 12. Wednesday 2.85

Men's Three-quarter Length, tap sole and heel; sizes 6 to 12. Wednesday 5.25

BUCKSKIN MOCCASINS.

Best quality hand-finished buckskin Moccasins, Indian trimmed vamp, strong buckskin laces. Men's, sizes 6 to 12, Wednesday $1.49. Boys', sizes 1 to 5, Wednesday $1.25. Women's, sizes 3 to 7, Wednesday $1.25. Misses', sizes 11 to 2, Wednesday 89c. Child's, sizes 7 to 10, Wednesday 79c. Infants', sizes 3 to 6, Wednesday 69c.

(Second Floor.)

The Robert Simpson Company, Limited