Weather Forecast: Fair and Cool

The London Advertiser

HOME EDITION

LONDON, CANADA—THE HOME OF UNBROKEN PROSPERITY.

54th YEAR. No. 22604 | THE LONDON, ONTARIO, ADVERTISER, WEDNESDAY EVENING, NOVEMBER 1, 1916. TWELVE PAGES. | PRICE, TWO CENTS.

RUMANIANS DRIVE HUNS ACROSS BORDERS

HEAVY LOSSES FOR BULGARIANS AT BRITISH HANDS

ALLIES ABOUT TO START MIGHTY OFFENSIVE IN BALKANS

BRITISH RAID HUN TRENCH; TAKE VILLAGE OF BULGARS

Haig Reports Successful Operation Northeast of Festubert.

ADVANCE ON STRUMA

French Make Further Progress in the Neighborhood of Les Boeufs.

(Canadian Press.)

London, Nov. 1.—British troops successfully raided German trenches northeast of Festubert and in the region of Messines last night, Gen. Haig reported today. Intermittent shelling south of Ancre was only other activity reported.

BULGAR VILLAGE TAKEN.

(Canadian Press.)

Paris, Nov. 1, via London.—The village of Barrackli-Azuma, in the Struma sector of the Macedonian front, was captured last night by British troops. They inflicted heavy losses on the Bulgarians, the war office announced today, and took 300 prisoners.

ADVANCE FOR FRENCH.

[Canadian Press.]

Paris, Nov. 1—Noon.—North of the Somme last night the French troops advanced in the neighborhood of Les Boeufs, the war office announced today. German troops made an attack at Sailly-Saillisel, but were driven back after a violent encounter.

SERLIN'S USUAL REPORT.

[Canadian Press.]

Berlin, Nov. 1—Via Sayville.—An attack made by British troops on the Somme front, in the vicinity of Courcelette, last night broke down under the German fire, the war office announced today. Vain efforts also were made by the British to advance from the Guendecourt-Les Boeufs line.

BIG TUNGSTEN FIND IN AUSTRALIAN WILDS

[Canadian Press.]

London, Nov. 1. — A special to the Times from Sydney says:

"Eight square miles of wolfram bearing area was found on Hatch's Creek, in the northern territory of Australia. The discovery is of great importance, as tungsten is found in wolfram ore. Tungsten is used as an alloy for hardening steel in heavy guns and armorplate.

"By 1914 Tavoy, Southern Burma, was producing 2,326 tons of tungsten ore annually out of a total world consumption of 9,000 tons, but it was all going to Germany."

THE WEATHER

LOCAL TEMPERATURES.

Following were the highest and lowest temperatures recorded in London during the 24 hours previous to 8 o'clock last night: Highest, 56; lowest, 37.

The official temperatures for the 12 hours previous to 8 a.m. today were: Highest, 48; lowest, 41.

TOMORROW—FAIR AND COOL.

Toronto, Nov. 1—8 a.m.

Forecasts.

Fresh westerly winds; fair and cool today and Thursday.

Temperatures.

The following were the highest and lowest temperatures during the 24 hours previous to 8 a.m. today:

Stations.	High.	Low.	Weather.
Victoria	52	44	Cloudy
Calgary	50	30	Clear
Winnipeg	43	30	Clear
Port Arthur	36	28	Cloudy
Port Stanley	56	42	Cloudy
Buffalo	68	44	Cloudy
Toronto	48	43	Cloudy
Kingston	56	46	Cloudy
Ottawa	40	34	Cloudy
Montreal	46	42	Rain
Qtebec	48	36	Cloudy
Father Point	46	36	Cloudy

Weather Notes.

The shallow depression which was in Wisconsin yesterday morning now covers the Ottawa Valley.

Rain has fallen heavily over Ontario and in Western Quebec, while light showers are reported along the Nova Scotian coast.

GREAT SMASH BY ALLIES AT HAND IN THE BALKANS; BRITISH WIN THE PRELUDE

London Believes Main Winter Campaign Is About to Shift to Balkans---Entente Forces Prepared For Stupendous Offensive.

[Special Cable to The Advertiser.]

London, Nov. 1.—With the announcement this morning of the capture by the British of the town of Barakli-Djuma, strongly held and fortified by Bulgars, with several hundred prisoners and guns, attention is diverted once more to the Balkans. It is realized that with setting in of bad weather in Flanders, efforts of the Allies there will be largely dependable on climatic conditions, and the heaviest of the winter campaigning must be expected in the Balkan area.

A General Advance.

The British thrust at Barakli-Djuma is thought to be the prelude of a general smash by the Allies against the Bulgarians' south front.

Notwithstanding recent Rumanian losses in Dobrudja the utmost confidence is expressed here in this winter's prospect for the Allies in recovering Serbia, freeing Rumania from Teutonic pressure and probably making deep penetrations into Bulgaria and Turkey. It looks to be a big order, but the Allies are prepared for it.

FORMER LAKE CARRIER LOST CARRYING GRAIN FOR FRANCE; TWO OTHERS UNREPORTED

[Canadian Press.]

London, Nov. 1.—10:30 a.m.—A Lloyds dispatch from New Quay, Cornwall, says that a ship's lifeboat, marked A. D. Davidson, has been washed ashore at Perranporth. The latest report of the steamship A. D. Davidson is of her departure from Montreal October 4 for Havre.

The A. D. Davidson was much overdue, and the news that the lifeboat had been picked up caused the rate of reinsurance to rise to 70 guineas per cent.

CAME FROM LAKES.

[Canadian Press.]

Montreal, Nov. 1.—The steamer A. D. Davidson, a lifeboat from which has drifted ashore in Cornwall, was one of a number of American lake grain carriers bought by the French Government. It was said among harbor officials here today that she carried an American crew, which was engaged by Elwell & Co., New York.

TWO OTHERS UNREPORTED.

[Canadian Press.]

Montreal, Nov. 1.—Two other lake steamers, part of the fleet bought by the French Government, the John Crerar and John Wallace, sailed with the A. B. Davidson. No reports of the arrival of these two steamers have been received.

AMERICANS ABOARD.

[Canadian Press.]

New York, Nov. 1.—N. G. Perrine, manager of J. W. Elwell & Co., of this city, said today that his company shipped a crew of 25 for the A. D. Davidson, collected from various places, some of them being Americans. She was commanded, he said, by Capt. Sotine, who, he thought, hailed from New York. The A. D. Davidson was formerly owned by the Great Lakes and St. Lawrence Transportation Company, and was purchased by a French company, he said. When she left Montreal, she carried only a small cargo of coal for ballast, according to Mr. Perrine. The ship was built at Wyandotte, Mich., in 1903 was 241 feet long and 1,640 tons gross.

ONTARIO CITIES REGISTER "KICK" OVER THE FINES

Tell Government They Have Not Been Remitted as Promised.

[Canadian Press.]

Toronto, Nov. 1.—A friendly encounter between mayors, city solicitors and other representatives of municipalities and members of the Ontario Government, occurred at the Parliament buildings this morning. A deputation numbering 63 from some 35 municipalities connected with the Ontario Municipal Association waited on the premier and cabinet to ask that the province remit fines collected from criminal prosecutions.

Power to Remit.

City Solicitor Waddell of Hamilton claimed that under the Dominion laws of 1909 the fines from criminal prosecutions were made payable to the provincial treasurer, and he had power to remit them to the municipality or apply them in the best possible way to more effectively administer the law in that municipality. A recent direction of the Ontario Government, said Mr. Waddell, made it necessary for the fines to be paid to the treasurer with no return to the municipalities. This was not fair, as the cities had to pay for police force, courts and magistrates.

Mayor Stevenson Speaks.

Controller Nelson, Ottawa; Mayor Stevenson, London; J. W. Boultby, Brantford, and City Solicitor Proctor of Ottawa argued along the same lines. Premier Hearst said the deputation were laboring under a misapprehension, because they were not bearing the cost of administration of justice. There were unorganized districts represented which did not pay anything to the Government for the law that was given and yet they were among those demanding a return, said he.

No Change, Says Lucas.

Attorney-General Lucas said the law was the same as it had been heretofore. The provincial treasurer had never returned money from these fines except in special cases, such as Ottawa, which had an arrangement possibly because it was a frontier town. The Government had never collected the money from some of the municipalities, but big cities and towns had been paying it, and now the order-in-council simply appointed the crown-attorney to see that the money was turned in. The yearly average from these fines had only been $25,000 from all the municipalities, and $483,000 per year had been spent on administration of justice. The Government promised to consider the case.

In answer to J. W. Boultby, who advocated the dismissal of all license inspectors as being unnecessary, the premier said they would be retained and the Government would enforce the temperance law to the letter.

SUPERIOR FORCES PRESS BACK SLAVS ON GALICIA LINE

Petrograd Reports Fierce Battles Raging—Rumanians Give Ground.

[Canadian Press.]

Petrograd, Nov. 1—Via London, 4:01 p.m.—Fierce battles between Austro-German forces and Russian troops are taking place south of Brzezany, on the Zlota Lipa River in Galicia, says the Russian official statement issued today. In the region of Michishcuv wood superior Teuton forces, the statement adds, pressed back the Russian troops to the southern portion of the wood.

Austro-German forces have occupied the Rumanian villages of Racovitza and Titechti, about eleven miles south of Rothenthurm Pass on the Transylvanian frontier, the Rumanians retiring a little to the south."

OPERATORS SAY MINERS RESTRICT PRODUCTION

Lay Off for Too Many Holidays and Holy Days.

[Canadian Press.]

Wilkesbarre, Pa., Nov. 1.—According to a statement issued today by the anthracite bureau of information, which is maintained by mining companies in the hard coal fields, the production of anthracite from April 1 to September 30 this year was 6,075,000 tons less than in the corresponding months of 1915. This decrease, the statement says, has been due almost entirely to the shortage of the labor supply.

During this period, the statement says, there has been no time when there was a surplus of coal on the market. In fact, the storage yards, which usually contain several million tons, have been entirely depleted.

The statement says that the operators are using their utmost endeavors to meet the demand for anthracite, and adds that "it is quite evident, however, that there is no inclination on the part of officials of the mineworkers' union to cooperate in this effort."

Besides observing October 30 (Mitchell Day) as a holiday, the statement also sets forth that most of the collieries will be idle today, in observance of "All Saints' Day"; election day next week, and on the Greek Catholic All Saints' Day. The statement also says that button strikes (called to unionize mines) continue to be an irritating cause of restricted production."

SERIOUSLY ILL WITH GUNSHOT WOUND AND COMPOUND FRACTURE

PTE. DAVID GRAY.

WITNESS SAYS TANCREADE HAD GUN IN POCKET

Trial on Murder Charge Begun at Assizes Here Today.

JURORS ARE ALL CHOSEN

Ten Challenged by Counsel Before Selection Is Finally Completed.

NOT GUILTY PLEA MADE

Accused's Evidence Taken Through Interpreter, as He Does Not Speak Fnglish

Charged with the murder of a fellow-countryman, Raffelo Barbado, at an Italian boarding house at No. 15 Hamilton road, on Sunday, April 9 last, Mike Tancreade is being tried today for the alleged crime, the grand jury having brought in a true bill.

Tancreade was brought into the courtroom and placed in the prisoner's box at three minutes to ten.

Dressed in a dark grey suit, looking in the best of physical condition, Tancreade displayed no unusual interest in the case.

Tancreade is being defended by Edmund Meredith, K. C., and Finlay Perrin and Peter White, K. C., is acting for the crown, assisted by Crown Attorney McKillop.

Owing to the inability of Tancreade to speak English, his plea of not guilty was taken through Dominico Cusolito, who will act as interpreter throughout the trial, the majority of the witnesses being unable to speak English.

Jury Chosen.

At 10:20 the roll call of jurors was commenced, and from the list called the following were selected to hear the case: William Darling, Charles Jarvis, Edward Hurdle, James Dixon, Roy Dorman, Allan Dundas, Fred Hunt, Franklin Quait, Thomas Hall, J. W. Thompson, Alex. Hay and John McMillan.

The selection of the jurors concluded at 10:35, ten having been challenged by the defence and crown during the selection.

The crown prosecutor, Peter White, K. C., outlined the case of the prosecution, and recited the circumstances leading up to the alleged crime.

The case of the crown being based upon circumstantial evidence, Mr. White endeavored to show that the evidence was sufficiently strong to warrant a conviction and that the witnesses to be called for the crown would give testi-

(Continued on Page 3, Column 6.)

BRITISH MINERS ASK GOVT. TO CONTROL PRICES

Threaten To Strike If Immediate Action Is Not Taken.

[Canadian Press.]

London, Nov. 1.—The Daily Express says:

"Wheat reached the extraordinary price of 80 shillings ($20) per quarter ($2.50 a bushel), on the Baltic Exchange yesterday. There is little hope that prices have attained their limit, and an immediate rise in the cost of bread is anticipated.

"A conference of South Wales miners at Cardiff decided to place before the triple alliance of miners, railwaymen and transport workers the question of Government control of all food supplies, and threatened a one day strike in that coal field unless immediate action is taken.

"The Scottish miners resolved at Glasgow to call a large conference of all the labor and progressive forces of the country to decide what steps shall be taken to force the Government to assume full control of all the necessary commodities and to fix retail prices."

SEVERAL WEEKS BEFORE "ACTION" IN MARINA CASE

United States Govt. Thinks Ship May Have Been at Fault.

CONSUL GETS AFFIDAVITS

Rescued Members of Crew Reiterate No Warning Given.

[Canadian Press.]

Washington, D. C., Nov. 1.—Secretary of State Lansing authorized a formal statement today that the progress of the political campaign would in no way affect the investigation of submarine attacks and that there had been no change in the United States Government's policy. Meanwhile Count von Bernstorff, the German ambassador, sent a wireless dispatch to his Government asking that be be furnished immediately by wireless, with all the details available regarding the sinking of the Marina.

MARINA CARRIED GUN.

[Canadian Press.]

London, Nov. 1.—Further affidavits from American survivors of the sunken British steamer Marina say that the vessel had a 4.7-inch gun mounted astern, but that it was not used as the ship had no warning of the submarine attack, and it was too late after the torpedo had hit the vessel.

[Canadian Press.]

Washington, Nov. 1.—A week or more may elapse before the United States Government can form an official opinion on the sinking of the British steamers Marina and Rowanmore by German submarines, it became evident today. The United States embassy at Berlin has been instructed to obtain informally and with all haste possible the German version of the attacks. The submarines could not return to their bases for several days, however, and transmission of the commanders' reports would require some time. Until these are available it was not believed the Washington Government would take any drastic action.

Await Affidavits.

Officials took cognizance of news dispatches, asserting the Marina had been torpedoed without warning and several Americans were missing, but they continue to believe full investigation might show the vessel had lost her immunity as a merchantman by trying to escape or to ram the submersible. They also made plain that affidavits of American survivors must be awaited before an official opinion is formed.

The only important point to be determined in regard to the Rowanmore was whether the submarine fired on boats carrying the crew from the abandoned ship, as was reported by sailors.

THIS SAYS FOUR DROWNED.

[Canadian Press.]

London, Nov. 1.—11:35 a.m.—A telegram received at the United States embassy this morning from Consul Frost at Queenstown, gives the names of the following Americans as having been lost on the Marina: Daniel Thomas, Wilmington, Del.; J. Brown, Roanoke, Va.; —, Brown, Charlotteville, N. C.; George Sedbury, Fayetteville, N. C.; —, House, Norfolk, Va.

A Joint Affidavit.

Mr. Frost has procured a joint affidavit from the Americans who reached Crookhaven, and a similar document from the survivors at Bearhaven. The affidavits agree that the Marina was torpedoed without warning, that the first torpedo struck on the starboard side, and the second hit the vessel

(Continued on Page 3, Column 7.)

THREE MINISTERS OF AUSTRALIA QUIT OVER CONSCRIPTION

Gardiner, Russell and Higgs Have Resigned Their Offices.

[Canadian Press.]

Melbourne, via London, Nov. 1.—The resignations of Albert Gardiner, vice-president of the executive council, A. J. Russell, assistant minister of marine, and M. Higgs, minister of the treasury, have been accepted.

A dispatch to Reuter's Telegram Company of London from Melbourne under date of October 27 said Messrs. Gardiner, Russell and Higgs had tendered their resignations, owing to their opposition to conscription.

A later Melbourne dispatch stated that the minister for labor and industry, John Estell, had resigned his portfolio owing to differences over conscription, and that at Brisbane, Senator Bamford had been expelled from the Labor party because he favored conscription.

FOUR HUN BATTALIONS WIPED OUT BY RUMANIANS; ENEMY DRIVEN ACROSS THE FRONTIER

Bucharest Wireless to Rome Reports Austro-Germans in Retreat Before Rumanians Across Transylvanian Borders—Large Section of Teuton Forces Said to Have Been Annihilated—Berlin Claims Successes Against Both Russians and Rumanians.

(Canadian Press.)

London, Nov. 1.—The Austro-German forces have retired from the region of Campulung, in Northern Rumania, pursued by the Rumanians, who have passed over the frontier in the movement, according to a dispatch from Bucharest, says a wireless message from Rome today. Four hostile battalions were annihilated by the Rumanians, according to this report.

SIX HUNDRED CAPTURED.

(Canadian Press.)

Bucharest, Nov. 1.—Via London, 2:21 p.m.—The Rumanians have driven back further the Austro-German forces in the Jiul region of the Transylvanian front, and are continuing the pursuit, the war office announced today. They have captured more than 600 men and a great quantity of war materials.

A GERMAN SUCCESS.

[Canadian Press.]

Berlin, Nov. 1.—Via Sayville.—The war office announces an important success in Rumania. Austro-German troops penetrated Rumanian positions near the Predeal road, capturing ten cannon and seventeen machine guns.

HOW FRITZ REPORTS IT.

Berlin, Nov. 1—Via Wireless to Sayville.—The German official announcement of the Rumanian situation follows:

"Army Group of Archduke Charles Francis: In Transylvania the general situation is unchanged. West of the Predeal road Austro-Hungarian regiments gained an important success. They entered Rumanian positions and captured ten infantry cannon and seventeen machine guns. Southeast of Rathenthurn Pass our attack progressed.

"Army Group of Field Marshal von Mackensen (Dobrudja: There were no important events.

"Macedonian Front: In the Cerna bend and between Lakes Butkova and Tahinos the activity of the artillery again increased."

Say Russians Repulsed.

"Eastern Theatre: Army Group of Prince Leopold—The Russians, after strong artillery activity, launched in the evening counter-attacks against the positions on the east bank of the River Narayuvka conquered by us on October 29. They failed five times under sanguinary losses. The Turkish troops also held conquered territory and repulsed a counter-attack that the enemy had launched at one place.

"On the Bystritsa, at Solotvina, Austro-Hungarian troops repulsed hostile detachments by fire."

THE DIARY OF MARS.

On the Somme front there has been a renewal of intensive fighting. The French again exerted pressure on the point of the Entente wedge into the German lines, between Sailly-Saillisel and Lesboeufs, advancing last night, according to Paris, in the vicinity of the last-named place. Berlin records the failure of British attempts to advance along the mile and a half line running northwest from Lesboeufs to Gueudecourt, and at Courcelette.

The Germans were on the offensive at Sailly-Saillisel, but Paris reports they were defeated there in a violent engagement.

In Macedonia, on the Struma front, northeast of Saloniki, British troops have pushed further into the Bulgarian lines, capturing the village of Barakli-Asuma, according to Paris today. Three hundred prisoners were taken by the British.

Important successes for the Rumanian and Teutonic armies are claimed in today's dispatches relative to the fighting along the Rumanian-Transylvanian frontier.

Reports of the Rumanian success are unofficial, based on a Bucharest dispatch received in Rome. It declares the Austro-German forces have retired from the region of Campulung, in Northern Rumania, pursued over the frontier by Rumanian troops, who have wiped out four hostile battalions.

Official Berlin's announcement says Austro-German victory southwest of Kronstadt, where Rumanian positions to the west of the Predeal road, have been captured, together with ten cannon and seventeen machine guns. Southeast of Rothenburm Pass, also, Gen. Von Falkenhayn's troops are reported to be making progress.

Further Russian attacks on the troops of Prince Leopold defending the approaches to Lemberg have been repulsed, Berlin declares.

HOW BRITISH AIDED THE AMERICAN FLEET WHEN IN TIGHT FIX

Stood Up Against the German Admiral at Manila and Gave Dewey All Coal Needed During Chinese Crisis at Chefoo, Says Author Bigelow.

[Canadian Press.]

New York, Nov. 1.—Poultney Bigelow, the author and traveler, in a letter addressed to the editor of the New York Times, writes as follows:

"It cannot be true that American naval officers assisted Prussian submarines in their dirty work outside of Newport. No doubt Washington will soon clear up this ambiguous affair. Meanwhile, pray permit me to add my mite of testimony regarding the attitude of Great Britain in 1898, when Imperial Germany sided with Spain, and sought to bully our gallant Dewey in Manila.

Dewey and Chicester.

"The tale of how the British captain Chicester stood up with our admiral against the German admiral has been told before—and finally by Admiral Dewey himself. This story I checked step by step in Manila by consultation, not merely with our own admiral and his British colleague, but by other participants in that memorable fight. Moreover the British authorities in Hong Kong, although legally neutral, interpreted their duties in the manner most favorable to the American ships, and Dewey found no difficulty in fitting out to the best advantage prior to steaming across to the enemy in the Philippines. And as the Yankee fleet steamed past that of England in Hong Kong, the British bluejackets manned the rigging and cheered us heartily—a most unneutral and yet most generous act.

Coal From British.

"After the war I found myself in Chefoo, waiting an answer from the Russian commander at Port Arthur, to whom I had applied for permission to cross Siberia. The palace revolution was in full swing at Peking, and the fleets of the great powers controlled every bucket of coal in the treaty ports.

"Then it was that our consul walked up and down the streets of Chefoo wringing his hands and begging for a few tons of coal—but not a lump could he buy. He showed me the cable in which he was ordered to coal his cruiser, expected every moment on a hurry call to protect American lives and property in Tien Tsin. He told me he could not do anything—money could not buy an ounce of coal. 'Nonsense,' said I, 'the British admiral has plenty of coal.'

"'True,' said Consul Fowler, 'but what of that?'

"Our consul, you see, was another of that strange species who think that good things can be bought by money only. Then I told him to state his case to Admiral Seymour at Wei Hai Wei, forty miles to the eastward. He sniffed suspiciously, but finally yielded and together we concocted the cable to which in an hour came the joyful news: 'Certainly, help yourself—as much as you wish'—or words to that effect. I wonder if England has ever been paid for that coal, for I'm sure that no bill was ever sent by John Bull."

This story is here printed for the first time—not because it is of importance by itself, but because it is typical of hundreds of cases familiar to many Americans.

MANITOBA "DRYS" WOULD STOP "BOOZE" IMPORTS

Prohibition Forces of Various Places to Confer on Question.

[Canadian Press.]

Winnipeg, Man., Nov. 1.—The Social Service Council of Manitoba is gathering for a conference of the prohibition forces of the various provinces of Canada on temperance legislation to be held in Ottawa towards the end of November. It is the desire of the local temperance leaders to have federal legislation prohibiting the importation of liquor into the province. They say that during September over fifteen thousand parcels of liquor were shipped into Manitoba from Western Ontario. There is said to be a feeling among temperance people, however, that federal prohibition should not be introduced without a referendum.

589 CIVILIANS WERE KILLED BY ENEMY

[Canadian Press.]

London, Nov. 1.—Premier Asquith, in a written reply to a question in the House of Commons today, says:

"The number of British civilians killed, drowned and wounded by the enemy follows:

"Killed or died of wounds or shock, 589; drowned, 3,014; injured, 1,693."

BIG QUAKE SOMEWHERE.

[Canadian Press.]

Washington, Nov. 1.—An earthquake of almost two hours' duration and quite severe was disclosed today on Georgetown University seismograph records. It central was 5,500 miles from Washington, but no reports have been received to indicate its last location geographically. The shocks began at 10:43 a.m. yesterday and continued until 12:30 p.m.

AUSTRALIA'S FARMERS BLAMED FOR DEFEAT OF COMPULSORY PLAN

Voted Against It Fearing Shortage of Labor.

WOMEN NOT TO BLAME

Latest Returns Show Majority of 81,000 Against Conscription.

[Canadian Press.]

London, Nov. 1.—A news agency from Melbourne is published here as follows:

The women of Australia voted almost as readily to send their sweethearts and sons to war as did the male voters. An analysis of complete returns of the referendum on conscription today showed that early reports that the measure was defeated because of the women's vote were untrue. While the percentage of women who voted against conscription was slightly larger than the percentage the difference was not marked enough to turn the tide.

The Australian farmers coming to the support of one faction, of the Laborites really defeated the measure. They voted overwhelmingly against conscription, fearing a shortage of farm labor.

The latest returns show a majority of 81,000 against conscription with 200,000 votes yet to be counted, including those of men in the army. It is not expected, however, that their votes will offset the anti-conscriptionists' lead. The figures to date are: For conscription, 822,000; against conscription, 903,000.

LONDON BOY SHOWS UP PROMINENTLY IN GREAT WAR PICTURE

Pte. A. L. Jacques Driving Motor Transport.

FRIEND IDENTIFIES HIM

Indications Point to Large Audiences at Advertiser Presentation Here.

At least one London soldier stands out so prominently in the "Battle of the Somme" moving pictures as to be quickly identified by his friends, and his relatives here will be among the most eager of the thousands who will witness the presentation of the British official fighting film under the auspices of The Advertiser at the Lyric Theatre all next week.

C. Jacques of 422 York street has just received a letter from England in which reference is made to the presence in the pictures of Pte. A. L. Jacques, who left London in December, 1914, with the Army Service Corps. Pte. Jacques has been in the thick of the war ever since, and, needless to say, has rendered valiant service in his two years' of service. The letter from England says:

Taking Up Shells.

"I must tell you we had the pictures of 'The Battle of the Somme' at the theatre here, and I saw Archie quite plainly. He had been driving a motor wagon full of shells up to the firing line. Then the soldiers stood in a row and passed them along a line, and Archie was the third one. He had his overcoat, the only soldier with an overcoat on."

Everyone who reads this, it is almost certain, will be looking for this London boy and other London boys in the pictures. For while the pirtures were taken before the Canadians went to the Somme, it is quite possible that Canadian transport was brought into service. Also many Londoners who enlisted with British regiments may be in the films, and there will be a large attendance of the British-born residents of the city, whose relatives have enlisted in such great numbers.

Big Attendance Sure.

Every day there are more indications that the attendance for the pictures will be large. Inquiries come from many parts of the city, and from out-of-town. All of the soldiers training in the city will attend and many of them will go in bodies. It is expected that many of these groups will attend on Monday and Tuesday because of the better chance to secure accommodation.

All returned soldiers in the city have been invited to attend the private performance of the pictures which will be given at 11 o'clock Monday morning. A returned soldiers' badge will give any man admission for this special presentation.

The public is urged to bear in mind that a continuous performance of the pictures is to be given. The first performance of the pictures is to be given. The first performance will commence at 1 o'clock, although if the demand warrants it, the theatre will be opened in the morning and during the noon hour.

COLLEGIATE SENDING $300 WORTH OF GOODS TO FRONT

Staff Grateful to Parents and Pupils for Generous Donations.

The staff of the London Collegiate Institute wishes to thank the parents of pupils and the pupils themselves for generous donations towards gifts for ex-pupils who are overseas. Two hundred dollars were raised. Over two hundred and fifty pairs of hand-knit socks are being sent to the boys, with nuts, candy and cigarettes. To the nursing sisters, handkerchiefs, taffy, chewing gum and like articles will be sent.

The total value will be over $300.

The school wishes to remember each ex-pupil, and asks that names not already in possession of the committee be sent in as soon as possible.

GOLDEN WEDDING OF SIMCOE STREET COUPLE

Many Friends Meet to Congratulate Mr. and Mrs. George Partridge.

Many friends, both in this city and in the old country, joined in wishing Mr. and Mrs. George Partridge, of 292 Simcoe street, long life, good health and happiness on the occasion of their golden wedding, which they celebrated on Monday eevning.

Mr. and Mrs. Partridge have been residents of London since 1878, and have a wide circle of friends in the city. They were married at Cwm Avon, Wales, and a pleasing note was struck on Monday eevning when it was announced that the wedding cake for the anniversary had been sent by a niece from Wales.

Friends gathered at the Partridge home and enjoyed a musical evening, arranged by the children and grandchildren of the happy couple, recitations by the grandchildren being especially well received. After the program, all sat down to the wedding banquet and the toast to the bride and groom was proposed by John T. Wallace and replied to by Thomas Partridge, a son.

The presents from friends here and in Britain were greatly admired and appreciated by the recipients.

Mr. and Mrs. Partridge have three sons and two daughters, Dr. W. S. of the Trafford Furniture Company, Thos. L. of this city, John of Toronto, Misses Edith and Fannie at home. Of these, only John was unable to be present at the celebration.

LEAVES STOLEN HORSE AN DREMOVES ANOTHER

Thief From Chatham Is Believed Heading Eastward.

A horse stolen from a citizen in Chatham was recovered by Detective Harry Down of the local force about four miles east of the city this morning. It had been turned into a field, and a bay mare taken in its place. It is expected that the thief is still heading east with the mare, which is distinguishable by a white hind foot.

The first animal was taken from Chatham on Monday night, and word was sent to this city by the chief of police there. It is thought it was turned into the field about 8 o'clock this morning.

REV. DR. MOFFATT ILL.

[Canadian Press.]

Washington, Penn., Nov. 1.—Rev. Jas. D. Moffatt, president emeritus of Jefferson College, in whose service he formerly was, was stricken with paralysis last night and little hope was held out for his recovery today. Dr. Moffatt was moderator of the Presbyterian General Assembly in 1905.

Soap, the Enemy, Becomes a Friend

Small Boys Lay Aside Their Hatred on Halloween.

There is one evening in the year in which the small boy's aversion to soap is overcome, and he seizes upon any morsel of it as if it were his best friend; that evening is Halloween.

Objection to the use of soap in its usual capacity—as an aid to washing—remains, but there is nothing better for decorating the windows of neighbors and other people who are not keeping a strict watch for the youthful prank-players and so, for the moment, the substance becomes popular.

Many housewives this morning looked sorrowfully on first floor windows and glass doors, which exhibited remarkable specimens of scroll work, and murmured softly their opinions of other people's boys.

SAYS MAJ. NELLES ONE OF BEST AND BRAVEST SOLDIERS

Returned Man Speaks Highly of London Officer.

SIX BACK FROM FRONT

Nearly All Bear Wounds as Mementos of Their Service.

Six invalided soldiers returned to London today from England, and were given a hearty reception by the soldiers' aid commission. Arthur H. Keene and a deputation from the association met them, and escorted them to the Tecumseh House in automobiles loaned by the Bindner Garage and the McLaughlin Company. The Scottish Pipe Band of the A. M. C. headed the procession.

There was one Londoner in the party, Pte. H. Taylor of the 16th Battalion. He thought his folks lived on Simcoe street, but he was not sure.

"You know, they move some times," he said.

Calls Him a Wonder.

He went forward with the detached company of the 33rd Battalion, under Capt., now Major, Harry Nelles. He was wounded at Ypres, and was sent home. He was with the Vancouver Highlanders in action.

"Capt. Nelles is one of the best, and bravest soldiers I have ever seen," said Pte. Taylor. "He is a wonder, that boy. I left him in France early in the summer. He's worth while."

Pte. R. Jackson, Komoka, went to the front with the same detachment, and was with the R. C. R. He was in the first Somme drive, and was shot.

They Carry Souvenirs.

Pte. F. Beaumont, Kingsville, joined the 35th, and went to France with the 19th Battalion. He is suffering from shell shocks, souvenirs of Ypres and the Somme.

Pte. J. Lavill is a St. Thomas boy who enlisted with the 52nd Battalion in the West. He also was wounded at Ypres.

Pte. H. Tompkinson, a Galt boy, went with Col. Oliver of the 34th, and was in the Somme offensive. He was in but a short time when some shrapnel broke his shoulder.

Pte. J. Quinn, Guelph, was invalided from England. He was a member of the 12th Battalion, and was sent home owing to illness.

UTILITIES COMMISSION HAS MUCH TO DISCUSS

Among Items of Business Is Appointment of Deputation.

There will be a session of the utilities commission on Thursday to discuss many matters. Among them will be the appointment of a deputation to discuss the insurance matters with Judge Masten in Toronto on Monday, and the inevitable and ever-present water situation.

At 4:30 o'clock the legislation committee of the city council will meet, and in the evening the finance committee will hold a session.

DELEGATION WILL ASK BREAKWATER BE OPENED

Board of Works Adverse Report Will Cause Council Debate.

The adverse report of the board of works on the opening of the thoroughfare on the West London breakwater, will cause a debate in the council on Monday evening. A deputation from that section, of considerable size, will wait on the council, and ask that the passageway be opened. It will point out that the council can post a notice that any person using the thoroughfare must do so at his own risk, and thus relieve the municipality of all responsibility for accidents, the chief concern of the aldermen so far as this question is concerned.

Mayor Stevenson some time ago ordered the fences down, but he was stopped by a notice from the city solicitor.

PERMITS INCREASE

Total for October Nearly Reaches That of Year Ago.

The revised official figures of Building Inspector Piper show that the total for the month of October was $110,145, as compared with $110,980 for the same period last year. Late yesterday afternoon, a number of permits were issued, increasing the total. They were to M. J. Flood for two one-story frame houses on Kennon Place, costing $1,000, and to M. Steele for a garage on Dundas street, costing $1,600.

The total permits for the first ten months this year amount to $842,570, as compared with $1,107,890 for the same period of 1915.

CALIFORNIA TO USE AUSTRALIAN WHEAT

Ship Chartered to Bring Cereal From Antipodes.

[Canadian Press.]

San Francisco, Cal., Nov. 1. — To take advantage of the high price of wheat in the United States, Balfour, Guthrie & Co. announce that they intend to ship large quantities of the cereal from Australia, where it is said this year's crops have been unusually heavy.

The announcement was made following the report that the four-masted schooner Snow and Burgess had been chartered by a San Francisco firm to bring a cargo of wheat from Melbourne to San Francisco. This, it is said, will be the first wheat cargo to be sent from Australia to California.

ONTARIO'S GIFT TO BRITISH RED CROSS ALREADY $1,400,000

Middlesex Has Sent of This Over $51,000

MORE IS STILL EXPECTED

Many Municipalities Have Not Yet Made Known Their Intentions.

B. J. Roberts, secretary of the organization of resources committee, sends out information on the British Red Cross campaign in Ontario:

The province of Ontario's response to the appeal of the British Red Cross has resulted in the subscription of $1,400,000 up to date, with a large number of municipalities yet to report.

Middlesex County's contributions to date as reported to the central committee, Parliament Buildings, Toronto, are as follows:

Caradoc	$ 500
Ekfrid	534
Lobo	500
Metcalf	500
Mosa	300
Glencoe	600
Parkhill	1,000
Strathroy	2,400
London, at least	45,000

In addition to these amounts it is expected that the municipalities not yet represented will give generous contributions, and that the amounts given by the places above mentioned will be supplemented by further contributions from individuals, schools, Red Cross, and other patriotic committees.

NEW REGULATIONS FOR EDUCATION TO HELP IN RECRUITING

Pamphlet Issued by Department at Ottawa.

SOME EXEMPTIONS GIVEN

Minister Praises Teachers for Teaching About War and Working.

A pamphlet dealing with special regulations for the schools, for the school year of 1916-17, necessitated by war conditions, has been recently issued by the Ontario department of education. These regulations concern departmental and the university matriculation courses and examinations in history and geography; enlistment for overseas service; and thirdly, employment on Ontario farms.

The minister of education acknowledges with pleasure the zeal with which the new responsibilities have been accepted by the teachers, who, in the schools, have taught the war, and outside, organized and collected patriotic and Red Cross funds, etc. They have further assisted recruiting sergeants and in large numbers volunteered for service.

To assist the teachers, the minister of education has prepared an outline of suggestions for study. These include a brief study of the geographical background of the war, a brief study of the causes of the war, a study of the method of conducting the war, events in the war on each front, overseas dominions and the war.

Knowledge Required.

The minister now directs that an adequate knowledge of such topics from the history of the war as may be suitable for study in each school grade be required as one of the tests for promotion. At the departmental examinations of 1917, except in the paper on ancient history, at least one question on the war will be asked in each examination paper in history. The geography papers will also contain questions on places made especially significant by the war.

Certain amendments have been made by the department of education to the regulations of January and March 1916 which provided for the enlistment of young men attending high and continuation schools or collegiate institutes, in preparation for examinations the following June. Candidates attending the first term of this year high and continuation schools or collegiate institutes in preparation for examinations in June 1917, and who enlist for overseas service in the present war, will, on application to the minister of education, after the completion of their war service, be admitted to not more than two summer school sessions for said examinations, with exemption of fees and with an allowance for traveling expenses to and from their ordinary places of abode.

With the application to the minister of education, the candidate will be obliged to submit a certificate of honorable discharge from the department of militia and defence, Ottawa.

Some Exemptions.

On certain conditions, the minister of education after next Easter will grant candidates now attending high and continuation schools and collegiates in preparation for examinations in June for admission to normal schools and the faculties of education, exemption from said examinations with certificates concerned.

An important consideration will be the statement that in the judgment of teachers concerned in preparing him for his examination, the pupil is qualified to receive his certificate.

Amending the regulations of March 1916 in regard to the employment of students on Ontario farms for planting, cultivating and harvesting crops, an important change has been made. The value of the service which girls may render as well as boys is now recognized. On certain conditions fully outlined in the bulletin, high school entrance boards may exempt from examination and may grant certificates concerned to boys and girls preparing in Forms IV and V of the public and separate schools for the junior graduation diplomas, or junior high school entrance certificates. On certain considerations, the minister will exempt from examination, and will grant certificates concerned to boys and girls preparing in Form V of the public and separate schools for senior graduation diplomas and senior high school entrance certificates and for admission to the model schools or in the high or continuation schools and collegiate institutes, for admission to the model or normal schools or the faculties of education.

CORP. PALMER WOUNDED.

[Special to The Advertiser.]

Stratford, Nov. 1.—Corp. Arthur Palmer, formerly of the 71st Battalion, is officially reported in the hospital at Wimereux with a wounded back.

TO AVOID DISTRESS AFTER EATING

A Stuart's Dyspepsia Tablet Contains What the Stomach Requires to Digest Even the Plain and Simple Foods.

Be Convinced With a Free Trial Package.

Acute indigestion may come so unexpectedly that to have Stuart's Dyspepsia Tablets at hand is like having a life preserver with you when out in a boat. A gassy, sour stomach will sweeten and settle down like magic

"If Your Dinner Fels Like a Lump of Cement, Eat a Stuart's Dyspepsia Tablet. I Did."

after these wonderfully efficient tablets. And, best of all, you can eat everything worth eating, conscious of the fact that come what may you are always fortified against any sort of indigestion or dyspepsia, drowsiness after eating, water brash, fullness, gagging, and so on.

The mere fact that they are sold in every drug store in the country shows to what extent thoughtful people rely upon Stuart's Dyspepsia Tablets to prevent or to overcome stomach disorders.

Get a 50-cent box today, and learn what it means to have absolutely no fear of anything to eat. For a free trial send the coupon below.

FREE TRIAL COUPON.

F. A. Stuart Co., 234 Stuart Building, Marshall, Mich.: Send me at once a free trial package of Stuart's Dyspepsia Tablets.

Name .....
Street .....
City ..... Province .....

CANADIAN CASUALTIES

7:30 P.M. LIST.

INFANTRY.

Killed in Action—448870 Jos. Aubin, North Bay, Ont.; 417159 Jos. Audette, St. Alban, Port Neuf, Quebec; 61663 Jos. Bernard, Vanhorne avenue, Montreal; 448999 Hector Cote, Dean Lake, Ont.; 61120 Sergt. H. Forget, Ste. Therese de Blainville, P. Q.; 147732 D. F. Redelle, Plantaganet, Ont.; 48880 Geo. Gagnon, Sherbrooke, P. Q.; 460072 Donald Grant, Elmwood, Man.; 417808 Camille Plante, Ste. Honore, P. Q.; Geo. Lecourse, Blenville, P. Q.; 61513 Sergt. Emile Martin, Montreal; 443827 N. H. Smith, Gray Creek, B. C.; 148059 W. S. Swan, Bresford, Man.; 460400 R. G. Vincent, Whytewold Beach, Man.; 91310 H. W. Ward, Toronto.

Died—201526 J. H. Allan, Toronto; 624223 R. N. Pinkney, Vermillion, Alta.

Missing—425709 F. R. Davidson, Newdale, Man.; 100820 G. E. Dixon, Wabamun Lake, Alta.; 63262 Alphonse Doucet, Nicolet, Que.

Missing, Believed Killed — 444912 Archibald McLennan, St. Rose, N.S.

Previously Reported Wounded; Now Killed in Action—8229 John Malloy, British Columbia.

Previously Reported Killed; Now Wounded, Returned to Duty—417781 Arthur Boulez, Montreal.

Dangerously Ill—46122 Ralph Betts, Londonderry, N.S.

Wounded—27449 B. Barnes, McNab, Ont.; Lieut. W. H. Bolt, Brantford, Ont.; 486630 A.-Corp. Randolphe Boyter, Little Current, Ont.; 27328 Anthony Dzwonkowsky, Renfrew, Ont.

10:30 P.M. LIST

INFANTRY.

Died of Wounds—129962 W. H. Rickett, Vancouver.

Missing; Believed Killed—Capt. Wm. H. Grant, Moose Jaw, Sask.

Wounded—141399 H. J. Collins, Hamilton, Ont.; 437935 Robert Dundas, St. Rose Flats, Edmonton, Alta.; 145417 John Forsythe, Aylmer, P.Q.; 437446 G. E. Girling, Edmonton; Lieut. J. E. Shoultz, Montreal.

ARTILLERY.

Missing—107316 Driver Henry H. Jones, Toronto.

Wounded—41474 Gunner H. A. Bryant, Northampton, N.B.; 83657 Gunner S. R. Greer, Moose Jaw, Sask.; 737 Driver R. G. Hutchinson, Montreal.

INFANTRY.

Died of Wounds—192836 J. Black, England.

Missing.—228460 K. Yossicawa, Japan

Wounded—150098 J. S. Gray, Scotland; 127149 S. J. Miller, England.

ARTILLERY.

Died of Wounds — 49004 Gunner E. A. Banwell, England.

Missing—86655 S. G. Koszelski, England.

Wounded—87143 Gunner A. W. Cameron, England; 86454 Gunner C. Parkinson, England; 84145 Driver C. Harrison, England; 89979 Driver R. Sealy, England.

INFANTRY.

Previously Reported Missing, Now for Official Purposes Presumed to Have Died—27794 F. Stephens, Honeywood, Que.

ARTILLERY.

Wounded — 303629 Gunner G. F. Hinted, England; 308626 Gunner W. J. LLucas, England; 301102 Bombardier R. A. Mann, Scotland; 87190 Bombardier F. C. Hartridge, England; 300472 Gunner F. F. Whittle, England.

Died of Wounds—505090 J. Tompkins, kin not stated.

INFANTRY.

Died of Wounds—622147 Sergt. O. T. White, Wales.

Infantry.

Died of Wounds—147112 Sergt. A. C. Freeman, Winnipeg.

Wounded—129313 Lance-Corp. P. I. Chamberlain, Vancouver; 179293 Alex. Brown, New York city; Lieut. Charles Fitz Randolph, Fredericton, N.B.; 144988 W. H. Holloway, Cobourg, Ont.; 136570 E. G. Lloyd, Aurora, Ont.; 198490 J. W. Moody, Chaton, Ont.; 461453 A. R. O'Brien, Lyon's Brook, N.S.

Artillery.

Died—348842 Driver F. J. Nacarrow, Campbellford, Ont.

Wounded—302101 Sergt. Norton K. Willson, Ottawa; 301751 Gunner H. G. Condot, Winnipeg; 87248 Driver Thomas James, Calgary; 40443 Gunner William Lancaster, Belleville, Ont.; 91530 Edward Naunton, Toronto; 301031 Gunner J. G. Perdue, Ennismore, Ont.

Mounted Rifles.

Wounded—110397 E. W. McCann, Blackburn, Ont.

Engineers.

Wounded—500304 Sergt. T. H. Raynor, Montreal.

LUCKY WINGHAM

[Special to The Advertiser.]

Wingham, Nov. 1.—This place suffered little from Halloween pranks this year, as most of the children were off the streets after dark because of a tonsilitis epidemic. An occasional gate suspended from a telegraph pole was about the limit of damage done.

Correct Corsets---
At Popular Prices

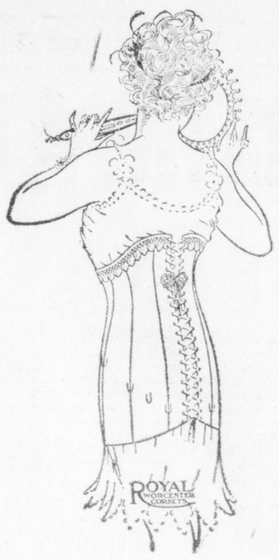

If many women could see, as others do, the objectionable lines produced by the corsets worn they would be more particular about securing correct corsets, and consult with an expert corsetiere re the model best suited to your particular figure. Perfection in corsets is not attained only by one maker, and our stock comprises many makers' lines, both Canadian and American. Our experienced corsetieres will show you the model best suited to your figure at any price you wish to pay. If you have not already found your ideal make of corset, it may be worth your while to consult with us on the corset question.

"Crompton," "Royal Worcester" and "American Lady" Models

"Crompton" Corset, a strong, well-boned model, for the average figure; made of heavy coutil; plain finish at top. Sizes 19 to 30. Price $1.00

"Crompton" Model, for slender or young girls' figure; lightly boned; low bust; medium-length skirt; made of white coutil. Sizes 18 to 26. Price $1.00

"C C a la Grace" Corset for average figure; low bust, short skirt, with elastic gores in front sections; semi-free hip; white coutil. Sizes 19 to 28. Price $1.25

"Royal Worcester" Model, for petite figure; medium low bust; a smart model for the slender or petite figure; designed with free space over hip bones. Sizes 18 to 28. Price.....$1.50

"American Lady" Corset. An excellent corset for medium figure; bust medium in height; skirt medium length; front straight; flat back; waist prettily curved; made of white coutil. Sizes 19 to 28. Price.....$1.50

"C C a la Grace" Antipon Belt Corset, designed for full figures; double boned throughout. A strong durable model for the heavy figure requiring support. Made of firm white coutil. Sizes 20 to 30. Price.....$1.75

SECOND FLOOR.

SPECIAL SALE OF HOSIERY

They are worth more than these prices. One line priced specially close; one line of makers' seconds, and one line at a reduction in price. All seasonable stockings; plain and ribbed cashmere.

Ladies' Pure Cashmere Hose (seamless), light weight. Sizes 9 and 9½ only. Special .....47c pair

CHILDREN'S RIBBED CASHMERE, 18c and 28c.

Fine Ribbed Pure Cashmere Hose (seamless), in pink and sky. Sizes 6½ and 7. Regular 25c. Sale price.....18c pair

Sizes 7½ and 8½. Regular 35c. Sale price.....28c pair

Also one lot of makers' seconds, in black only. Very slight imperfection. Sizes 6½ and 7. Special .....28c pair

MAIN FLOOR.

November and December

What a shock it gives one to think that Christmas is really so near. We really ought to begin a campaign at once for Christmas preparedness. There is a good deal of satisfaction in getting ready early. Especially for the one who is ready we have thought of this, and have many, many gifts all ready for your getting ready, particularly in the little things that require a little of your own handiwork in the preparation, and the gift of your own making is after all the most appropriate. Visit the Linen, Art and Ribbon Departments for Christmas gift ideas.

SPECIAL Subscription Offer $1.65c for 55c

The "Designer" for 1 year $1.20
The Winter "Fashion Book" ..... .25
1 Standard Pattern ..... .20

$1.65

ALL FOR 55c

The publishers of this monthly magazine and fashion book are conducting a special circulation booster campaign, and have given us the above special price to offer for a limited time only.

HAVE YOU SUBSCRIBED?

Present subscribers may renew now. New subscriptions to begin at expiration of old. If mailed, $1.00 year; with Winter Fashion Book and Pattern, $1.15.

HOME DECORATING OPPORTUNITIES

Dining or Living Rooms $10 --- Bedrooms $5 Complete

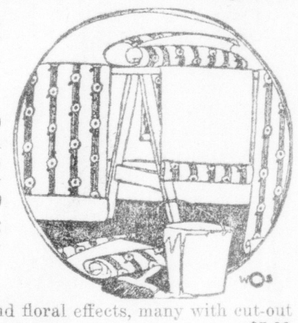

For three days we will take orders while the different papers last at above prices. Come and choose your papers and we will decorate and finish your rooms complete as described below.

Living or Dining Room, size up to 12x15 by 9 ft. Decorated, complete, including paper and work..$10.00

Twenty papers to choose from, including 30-inch bands, grasscloths and stipples. All regular 50c to 75c papers, with banding and ceiling to match. Any of these complete, including work.....$10.00

Also a choice selection of 20-inch papers, including tapestries, chambrays and basket weaves, all with cut-out borders to match.

BEDROOMS, $5.00 COMPLETE.

Thirty papers to choose from, chintz, stripes, plain and floral effects, many with cut-out borders to match, room up to size 12x12 feet complete $5.00

Larger rooms in proportion.

White or Imitation Oak Room Moldings supplied and put up for above rooms at, per foot 3c

WALLPAPERS, PAINTS AND MOLDINGS, THIRD FLOOR.

COTTONS AND FLANNELS

Lily White Madapollam, for ladies' and children's underwear, beautiful soft finish, 40 inches at **30c, 35c and 42c yard, or 12-yard piece for** .....$3.50, $4.00 and $4.75

Superior English Bleached Sheeting, excellent for good, strong sheets, fine even thread; 70 inches at **40c**; 80 inches at ..... 45c yard

Sheets made from any of our sheetings at..... 5c each

Bleached Longcloth, 36 inches wide (send for samples) .....12½c yard

POLO COATING—Just received our fall and winter Polo Coating; a variety of colors, plain and checks, all wool, 54 inches wide.....$1.69 yard

For ladies' or gents' robes or warm winter coats.

Cream Puffs, Cup of Tea or Coffee, 15 cents.
Sliced Ham, Bread and Butter or Rolls, Cup of Tea or Coffee, 20 cents.

SMALLMAN & INGRAM LIMITED

Toasted English Muffins, Cup of Tea or Coffee, 15 cents.
Chicken Salad, Homemade Bread and Butter, Cup of Tea or Coffee, 25 cents.

FIRE IN THE BUNKERS FILLED AT NEW YORK

Chicago's Captain Tells of Exciting Incident of Voyage.

[Canadian Press.]

New York, Nov. 1.—A dispatch to the Herald from Horta, Fayal, dated yesterday, says:

"The steamer Chicago, which put back to the Azores because of a fire in her coal bunkers, Captain Mace, said:

"The blaze began at twenty-five minutes before three in the morning in a heavy sea, and was extinguished immediately after our arrival at Fayal.

"The damage to the cargo is now estimated at 300,000 francs ($60,000). The damage to luggage is not yet known. The fire originated in the coal bunkers, which were filled in New York.

"The passengers behaved splendidly. There was no panic and all enjoyed their enforced stay at the Azores where they received great attention and especial courtesy of the consuls.

"The vitals of the ship were untouched, according to a survey held, and the damaged coal is being discharged and replaced by fresh and the bunkers overhauled."

The Chicago is expected to leave Fayal on Saturday, and her captain and officers are exerting themselves to minimize the inconvenience of the stay, while the passengers themselves are giving an evening benefit concert at the Fayal Theatre for the crew, which promises to be a great success.

NEW CABINET NAMED FOR AUSTRIAN NATION

Emperor Sends List of Ministers to Premier Koerber.

Amsterdam, via London, Nov. 1.—The Vienna Zeitung publishes an autograph letter from Emperor Francis Joseph to Dr. Ernest Von Koerber, the Austrian premier, appointing the following cabinet:

Minister of Justice—Dr. Franz Klein.

Minister of National Defence—Gen. Baron F. Von Georgi.

Minister of Education—Baron Hussarek.

Minister of Public Works—Baron Trnka.

Minister of Interior—Baron Schwartzenan.

Minister of State—Governor Bobrzinski.

Minister of Commerce—Dr. Franz Stibral.

Minister of Finance—Herr Karl Marek.

Minister of Communications—General Ernst Schaible.

Minister of Agriculture—Count Clanmartini.

WEST LORNE AND EAST ALDBOROUGH SCHOOL FAIR

Disagreeable Weather Prevents Completing Races—Good Oratory.

[Special to The Advertiser.]

WEST LORNE, Oct. 31. — The West Lorne and East Aldborough school fair was held at West Lorne today. The day was not first-class, as the weather was rather disagreeable. The exhibits in all classes were good, considering the backward season. The showing of poultry was large and of good standard. The colts were in first-class shape, and many of the boys plainly showed that they had the necessary training to make first-class horsemen.

In the speaking contest Miss Erskine took first in the continuation class competition, and Rob Ripley second. In the public school competition Campbell Webster took first with a splendid speech on the British fleet.

In the march of the different schools No. 6, West Lorne, took first; No. 9, Crinan, second, and U. S. 2, third. Owing to the difficulty in running off the races and competitions on account of the showers, the prize list was not completed, and payment of prize money will be made later on. The fair was under the management of C. W. Buchanan of Dutton, district representative for West Elgin. He was assisted by Mr. Williams. Mr. Nobel of Essex acted as judge.

BUSINESS PROGRESS IN TILLSONBURG

W. L. Lindsay Extending Greenhouse—Bell Telephone Moves.

[Special to The Advertiser.]

TILLSONBURG, Oct. 31.—W. L. Lindsay is making extensive improvements to his greenhouses on Tillson avenue. He has just completed one large building of glass and steel and is about to start another extension connecting the new greenhouse with four others built previously. He has now one acre under glass, every part filled with growing flowers.

The Bell Telephone Company is soon to remove from its present quarters at the rear of the American Express Company's office to the Trader's Bank building. On account of so many young men of the Royal Bank staff enlisting and their places being filled by girls the bank has no further use for a large apartment formerly occupied by the staff, and this is being refitted for the telephone office. A new and larger switchboard will be installed, and the office will be better equipped than the one now occupied.

PLEADS GUILTY TO BIGAMY, REMANDED UNTIL FRIDAY NEXT

Gertrude Brill Pleads First Wedding Not Legal.

QUESTION OF HER AGE

First Married in Lambeth and Second Ceremony Held in City.

Gertrude Brill, formerly Gertrude Evans of this city, pleaded guilty to a charge of bigamy before Magistrate Judd in police court this morning. She was charged with having married Raphael Antonnucio on May 30, 1916, being at that time a married woman. She was arrested at Windsor Monday night and brought to the city last night by Detective Harry Down.

She pleaded guilty almost immediately, but stated that she did not consider her first marriage a legal one, as she was under age at the time. She has been separated from her hueband, Alfred Tennyson Brill, but was receiving money from him. She was remanded for sentence until Friday.

According to the marriage certificates which were produced in court, she was married to Brill on October 30, 1911, at Lambeth, by Rev. R. J. Garbutt. At that time she gave her name as Gertrude Evans and her age as 18 years. The certificate states that her father was Alfred Evans and her mother Alberta Thomas.

The license issued to Raphael Antonnucio on May 30 of this year states that she is 23 years of age, and gives her birthplace as Saskatoon. It states that she did not know either her father or mother's name, and gives her own name as Gertrude Evans. In police court she asserted that she was only 21 years of age. The second marriage was performed by Rev. James Kennedy.

Brill, whom she first married, was a Baptist, but Antonnucio is a Roman Catholic. She also claims to be a Roman Catholic now.

PROPRIETOR OF BAR GUILTY OF BEING DRUNK

Jeremiah Collins Fined $10 for Offence—Palmer Up Saturday.

Jeremiah Collins, proprietor of the licensed bar of the Brunswick Hotel, was found guilty of being drunk by Police Magistrate J. C. Judd this morning. He was fined $10 and costs, the lowest penalty under the act. Collins was arrested with Lyman Palmer, an ex-bartender of the city, by Police Constable Noonan, on Tuesday morning. Palmer had in his possession a satchel which contained bottles of whiskey.

Collins pleaded "not guilty," and called several witnesses to prove his claim. The evidence of several of the police force was to the contrary, and the magistrate stated that Collins had been in an intoxicated condition when he was brought before him Tuesday afternoon to be bailed.

Lyman Palmer will face two charges Saturday morning, that of being drunk, and that of having liquor in his possession, contrary to the act.

GLASS PIERCES EYE; RESULT IS UNCERTAIN

Serious Accident to Collegiate Boy—Operation Performed.

Wilson Laidlaw, a Collegiate pupil, son of Mr. and Mrs. Walter S. Laidlaw, Wilton Grove, met with a painful accident on Tuesday at noon, and possibly one of which the results will be serious. In some way, the glasses he was wearing were broken, and a piece of glass perforated the eyeball.

He went to the office of Dr. G. L. Clarke, who had him immediately removed to Victoria Hospital and operated upon the eye.

It is stated today that the eye does not seem to be giving the boy a great deal of pain. Dr. Clarke informed The Advertiser that it would be some days before it would be determined whether the eye can be saved or not.

CATHOLIC HALLOWEEN PARTY PRETTY EVENT

Ghostly Costumes and Decorations Lightened by Lively Music.

A pretty event enjoyed by a large number on Tuesday evening was a Hallowe'en masquerade party given by the Women's Catholic Club.

Much care had been taken in making the decorations suggestive of the Hallowe'en season. Around the walls were draped wide bands of pumpkin-colored paper, forming a background for whole processions of witches and black cats cut from black paper. Lights were subdued by pumpkin-colored shades, while in front of the stage twinkled tiny electric bulbs in many colors.

The majority of the guests came in ghost costumes, which, in the environment created, added very much to the spooky effect. Notwithstanding this, however, everyone had a merry time, the enlivening music provided by the harpers defying anyone to be downhearted.

Unmasking took place at 10:30 o'clock, the surprises adding to the merriment. Light refreshments were served.

BOYS' CLASS ORGANIZED WITH FINE AMBITIONS

To Obtain Knowledge and Help Others Is Motto.

One of the boys' classes of the First Methodist Sunday School held a very enjoyable outing Saturday afternoon. A bonfire was built, weiners and marshmallows roasted and after this the boys had a ramble through the woods in search of nuts. After a fruitless search, they assembled around the bonfire again and here the class was organized under the name of the "K. O. S." Boys' Club with the motto "To obtain knowledge and to lend a helping hand to those in need."

The following officers were elected: Lawrence Langford, president; Elmir Thesbald, secretary-treasurer; Frank Harper, first vice-president; Robert Boyd, second vice-president; Melvin Tanton, third vice-president; and Miss E. A. Vance, teacher.

The boys wish to enlarge their membership roll and will gladly welcome any boy 10 to 14 years who is not already a member of a Sunday school. Inquire for the K. O. S. Club at the First Methodist Sunday School if you wish to join.

REMANDED UNTIL SATURDAY. — Philip Cronmiller appeared in police court today on a charge of non-support laid by his wife, Annie D. Cronmiller. He was remanded until Saturday.

CITY BREVITIES

MAYOR IN TORONTO.—Mayor Stevenson is in Toronto on city business. He will be back on Thursday.

RECRUIT ANYWHERE. — Authority has been granted for the 236th Overseas Battalion to recruit in all parts of Canada.

LEAVE AUTHORIZED. — The monthly leave of the 186th Battalion has been authorized from midnight, the third Thursday in the month, to the following Monday at midnight.

GOING TO CHICAGO.—U. E. Gillen, superintendent for western lines of the G. T. R., passed through London this morning in his special coach 2901 attached to train No. 13 on his way to Chicago.

RETAINS RANK.—Camp orders today state that Lieut.-Col. T. G. Delamere has been granted permission to retain the temporary rank of lieutenant-colonel while employed in No. 1 Military District.

BACK FRO MCONVENTION.—Dr. W. J. Stevenson, this city, has returned from Philadelphia, where he has been attending the annual convention of Clinical Surgeons of America. The sessions were most interesting, and much new information was obtained.

ANNOUNCE ENGAGEMENT. — Mr. and Mrs. George Dawson of Glanworth announce the engagement of their youngest daughter, Mabel Ellnore, to Duncan M. Martyn of this city. The marriage ceremony will be celebrated in the near future.

OFF ON A ROUTE MARCH. — The 118th and 149th Battalions left at 9 o'clock this morning on an all-day route march. The line of march will take them into the country to the southeast of the city. They will return about 5 o'clock in the afternoon.

PLAYING AT STRATHROY. — Miss Florence Eggleston, violiniste, of this city is playing tonight in Strathroy at a concert in connection with the opening of the large, new Methodist Church there. Miss Eulalie Young will be her accompanist.

FINE CHOIR COMING. — Dundas Centre Methodist Church choir has been successful in securing the Parkdale Methodist Church choir, Toronto, to give a concert here on the 21st instant. This choir, under the capable leadership of Prof. E. R. Bowles, has attained the distinction of being one of the foremost choirs in Toronto, and its concert here is looked forward to as a rare treat for the music-lovers of London.

MOTHERS' CLUB.—A well-attended meeting of the Tecumseh School Mothers' Club was held last evening, Mrs. B. F. Brighton presiding. The speaker of the occasion was Rev. Dr. Gustavus Munro, who addressed the gathering on "The Place of the Mother in the Home." Two readings by Miss Edith Taylor proved most acceptable. At the conclusion of the program refreshments were served and a social half hour enjoyed.

ISOLATE SOME CASES.—Some of the most contagious cases at present in the Field Hospital on Carling Heights will be isolated for the winter months. Comfortable quarters are being prepared for them. Two buildings of the portable variety are being brought from Tobermory and another will be put up on the heights. The balance of the hospital has been transferred to the new hospital quarters prepared in the east wing of the barracks.

CONCERT AT PINE GROVE.—A large audience attended the concert given in the Pine Grove schoolhouse, Delaware, last evening. A fine program was rendered. The Lombardo Bros.' Orchestra was present and gave several selections, which were well received. An address was given by Rev. Mr. Anderson of Lambeth; a sword drill was presented by several small boys; a reading of Miss Shaffe; a duet by Elaine and Carmen Lombardo and a solo by Miss Patrick were all heartily applauded.

SUBMARINE POSTAL SERVICE BY ENEMY, BERNSTORFF WANTS

German Ambassador to Approach U. S. Govt. on Matter.

[Canadian Press.]

Washington, Nov. 1. — Capt. Paul Koenig, commander of the Deutschland, today officially reported his arrival at New London to Count von Bernstorff, the German ambassador, saying that he had brought the embassy a packet of dispatches from Berlin. A number of the dispatches are believed to be duplicates of those supposed to have been lost with the Bremen. It is believed here that the Deutschland will start on her return voyage possibly next week with supplies urgently needed by the German military forces.

Suggests Postal Service.

The arrival of the Deutschland has revived the probability of a submarine mail service between the United States and Germany. Soon after the Deutschland arrived at Baltimore on her first trip, representatives of the owners, through the German ambassador, officially suggested to the postoffice department that such a service be established. Count von Bernstorff, it is expected, will take up the question with the postal authorities within the next few days or so.

ANOTHER GREEK SHIP SENT TO THE BOTTOM

[Canadian Press.]

Athens, Tuesday, Oct. 31.—Via London, Nov. 1, 12:49 p.m.—The 5,000-ton Greek merchantman Kiki Issaias was torpedoed this afternoon near the place at which the Angheliki was sunk.

A HALLOWEEN PARTY.

An enjoyable Halloween party was held last evening, when about forty girls and boys of Commercial C. L. C. I. gathered at the home of Miss Eunice Trudell, 21 Albion street. The evening was spent playing games and with music. Dainty refreshments were served, and the party broke up about midnight. Miss Dayton won the prize for best costume. Among those present were: G. Gray, G. Wade, M. O'Brien, E. Mc Gladdery, M. Davis, F. Dayton, J. Fysh, J. Maitland, A. Grooms, G. Wood, G. Holland, M. Alfred, E. Purdy, M. Countrymen, M. McCoy, P. Adams, L. Flood, B. Stevens, A. Moss, C. Grooms, H. Wright, A. Milligan, A. Gillies, H. Hicks, H. Chambers, M. Chivas, L. Fox, H. Chapman, J. Adams, P. Goodland, H. Heinstein, J. Aimes, H. Alfred, F. Abel, F. McComb, E. Horlor, C. Gowery and M. Sillon.

RETAILERS PROFITS ON HANDLING MILK CALLED EXCESSIVE

Housewives Beginning to Question Increases.

MINISTER GETS BLAME

Citizen Says Hon. T. Crothers Has Power, But Lacks Action.

Practically all householders in the city were notified this morning that the price of milk had advanced to 9 cents a quart, the highest in the history of the city and the third cent increase since the commencement of war.

Retailers stated that the wholesale men had raised their prices to 5 cents a quart, and a number of housewives wondered if an advance of 80 per cent was not a considerable sum for the mere handling of milk.

"Milk can be handled and delivered at 3 cents a quart with a good profit, and there is no excuse for the further increase in this city," said one man, who claimed to be in touch with conditions.

Just a Fever.

"It is simply the price-raising fever that has caught the people of Canada by the throat," he added. "Because milk is raised in Windsor, where certain distillery interests are said to control the supply, it must needs be raised here. The trouble is that if farmers are permitted to export their milk, but Canada is short-sighted enough to refuse to allow milk to be imported.

"Hon. Thomas Crothers has the remedy in his hands, but he will not act. As minister of labor he can invoke the war measures act and control the price of anything, but despite requests he has refused to accede."

To Use Condensed.

Predictions were made that condensed and evaporated milk will be used in large quantities by those who do not have to buy fresh milk for children. A tin of fourteen and a half ounces of condensed milk sells for 18 cents and another kind at 20 cents. This is an advance from 15 cents since the war. Evaporated milk sells at 7 cents a pound or four pounds for 25 cents in one grade, while a better quality can be had for 15 cents.

Grocers who see a chance for a large increase in business if people stop the use of fresh milk, state that there will be a demand for condensed and evaporated milk, and that many are using it at present.

VENIZELISTS CLASH WITH KING'S FORCES, MAKING NEW CRISIS

Incident May Upset Plans of Allied Nations in Greece.

[Canadian Press.]

New York, Nov. 1.—The correspondent of the Tribune at London cables that the encounter between troops belonging to the Venizelos army and Greek royalist forces which took place yesterday at Guida, when several soldiers were wounded on both sides, has drawn fresh attention to the Greek situation in military and diplomatic circles in London.

The position of the Entente powers, as officially stated to the correspondent, is that they have no desire to precipitate anything approaching civil war in Greece, but that at the same time they are willing to recognize the Venizelos Government wherever it appears to be dominant.

The likelihood remains that a repetition of the present incident will stir up a conflagration at any moment and upset all the plans of the Allies.

RED CROSS SOCIETY TO EQUIP NEW HOSPITAL

Offers to Furnish Building for Tubercular Soldiers at Byron.

At a full executive meeting of the Red Cross Society held in Hyman Hall this morning, it was decided to offer to equip and furnish the proposed new hospital for tubercular soldiers at Byron, at a cost of about $15,000.

The military hospital commission and the Provincial Government will probably erect a building capable of housing from 60 to 70 tubercular soldiers for No. 1 Military District.

Donations will be asked from all the patriotic societies of the district towards paying for the equipment.

PERSONALS

Owing to illness Mrs. James L. Stapleton, 398 Dundas street, will not receive on Thursday, November 2, as announced.

* * *

H. W. Paddell, M.D., lieutenant Royal Army Medical Corps, formerly of this city, is at present visiting relatives here, while on furlough from Mesopotamia.

* * *

Mrs. J. F. Inglee of Toronto is the guest of Mrs. E. T. White, 34 Marley Place, and will receive with her informally on Thursday afternoon.

EXAMINED THE MAILS.

[Canadian Press.]

Berlin, via Sayville, Nov. 1. — The Dutch steamers Nickerie, from the West Indies and Zealandia from South America, were forced by the British authorities to leave their mails in England, the Overseas News Agency announces.

The steamer Nickerie, a Dutch West Indian liner homeward bound, was taken into Zeebrugge October 22 by German torpedo-boats, according to a dispatch from The Hague on October 25. The Nickerie was allowed to proceed, it was stated, after the chief cook, an Italian of military age who signed at New York, had been taken off.

BREWERY BURNED.

[Canadian Press.]

Valley Field, Que., Nov. 1.—The Gold Lion Brewery was practically destroyed by fire last night. The blaze is supposed to have originated in the engine room. The damage was estimated at about $150,000.

TOO LATE TO CLASSIFY

GIRL, ABOUT 15 YEARS OLD, TO help with housework; sleep at home. 865 Waterloo street, Lieut.-Col. Milligan. 4a

Lt.-Col. E. S Wigle Hands Resignation To the Authorities

Expects to Have Permission to Retire to Private Life.

Lieut.-Col. E. S. Wigle, late commander of the 18th Battalion, and for some months in command of the 8th Training Brigade at Camp Borden, is retiring from the C. E. F. Lieut.-Col. Wigle reported at local headquarters today and notified Col. Shannon that he had put in his resignation to Ottawa and expected permission to retire very shortly.

He will devote his energies in the future to his law practice, which has suffered considerably since he took up military affairs.

SHELLED ROWANMORE AFTER SHIP STOPPED, SAYS RESCUED CREW

Germans Display Mean Spirit of Revenge.

CAPTAIN TAKEN PRISONER

Refused To Board Submarine Until Revolver Was Placed at His Head.

[Canadian Press.]

London, Tuesday, Oct. 31—6:14 p.m.—(Delayed).—The British steamer Rowanmore, from Baltimore for Liverpool, sunk last week by a submarine, attempted to escape from the attacking undersea boat, but the latter continued to shell the ship after she stopped, according to affidavits from members of the crew procured by the American consul at Liverpool. The principal details of the sinking extracted from a number of the affidavits are as follows:

Shells Hit Bridge.

On October 26, at 8:15 a.m., the steamer was 130 miles from Fastnet, when shells began to burst about her. A moment later the lookout saw the submarine's helm put hard aport, bringing the attacking craft directly astern. Early in the chase two shells struck the bridge.

The pursuit continued until 9:39 o'clock, five or six shells in the meantime striking the steamer. The captain of the Rowanmore stopped his engines and hoisted signals that he intended to abandon the ship, but the submarine continued to shell her as the boats were being lowered, and when they were in the water the occupants were drenched by spray from falling shells.

Prussian Brutality.

The submarine then headed for the lifeboats, while one of its officers shouted: "Get out of our way or we'll run you down," but swerved when near the boats, passed them and then turned back, the commander calling out: "I am sorry for you, but you are very foolish. You will probably all drown."

The captain of the Rowanmore was ordered on board the submarine, but declined to obey, although the command was thrice given, until a revolver was pointed at his head. After the captain had been taken on board, the submarine fired a torpedo at the Rowanmore, which sank. The submarine then submerged, and was not seen again. About three hours later the crew was picked up.

Two white Americans, George Murphy of 740 Jefferson avenue, Brooklyn, and Albert Sessler of 42 Sharon street, Boston, were aboard. Five Filipinos on board gave Liverpool addresses. The affidavits of Murphy and Sessler agree in stating that they saw no shells fired at the lifeboats after they were clear of the ship. The attack occurred at a time when the sea was very rough. In the documentary evidence the belief finds expression that the shelling of the ship after she had stopped was due to resentment at the failure to abandon her.

ANOTHER DRAFT OF ENGINEERS LEAVING FOR EAST THURSDAY

Sixth in Four Months To Be Sent From Local Depot.

The sixth draft of the Engineers in four months leaves Thursday night for the engineer training depot at St. John, Que.

Capt. Caldwell will have charge of the party, which consists of 81 men. The men will leave from the downtown station of the Grand Trunk in a special coach attached to No. 16 train, which leaves at 7:13 p.m.

Arrangements are being made for the pipe band of the A. M. C. to accompany the men to the station.

Capt. Caldwell will return to London after handing the draft over to the authorities at St. John.

The names of the men are as follows: A. Aucherook, B. Bertram, W. F. Begg, W. Baty, J. H. oCley, D. Cunningham, C. J. C. Campbell, W. Dimitropowlis, M. Dubro, H. England, W. E. Everatt, R. A. Hooley, H. B. Kelly, W. Mako, S. Mulligan, W. Murray, L. D. McMahon, H. Miller, B. E. Nash, W. Parton, E. Rawlins, S. Skorina, J. P. Sainio, R. Streetberger, W. H. Smith, R. H. Starrett, F. H. Tonkinson, H. E. Thomas, W. Wilson, R. Williams and J. Laidlaw.

WHOOPING COUGH CASES QUARANTINED NUMBER 80

Diphtheria Responsible for 11 Out of 105 Cases of Disease.

Eighty cases of whooping cough are now in quarantine in the city, according to the weekly report of the board of health. Thirty-four houses are placarded because of this malady, and 31 cases were reported during the week. Diphtheria is responsible for eleven persons being quarantined. Seven of these cases were reported during the week. A case of tuberculosis was reported, but it is the only one under quarantine in the city at the present time. One typhoid fever case was reported, making eight under quarantine, and one case of chickenpox was reported, making a total of three. No new cases of measles, smallpox or mumps developed, and only one house is placarded for infantile paralysis.

The total number of cases of communicable diseases under quarantine is 105.

LOOK OUT FOR THIS LONDON BOY SHOWN IN BATTLE PICTURE

Advertiser Illustrations

PTE. ARCHIE JACQUES.

LOCAL HANDLERS OF FREIGHT ON G. T. R. GO OUT ON STRIKE

About Forty Demand Payment of Higher Wages.

HAPPENS AT BAD TIME

Shippers Have Goods Turned Away as First Warning of Trouble.

About forty of the freight handlers and carters at the Grand Trunk freight sheds struck for higher wages this morning. Many failed to come down to work. Only the Grand Trunk line is affected, there being no strike at either the C. P. R. or Michigan Central sheds, although rumors of such were prevalent.

The strike comes at a bad time in the year, as the railroad is carrying to its fullest capacity, handling grain from the West and coal from the United States. Little rolling stock, it is stated, is left for the usual freight. No serious accumulation of goods has occurred yet, although this will probably result if the strike continues long enough.

Little previous warning of the freight men's intentions was given. The fact that goods had to be turned away from the sheds was the first intimation many local firms had of the trouble.

PERE MARQUETTE IS TO BE REORGANIZED; FORECLOSURE SALE

The New Company Will Issue $75,000,000 First Mortgage Bonds.

[Canadian Press.]

New York, Nov. 1.—The reorganization managers of the Pere Marquette Railroad Company announced today that a plan of readjustment had been approved by the three protective committees engaged in the reorganization. The plan calls for the sale under foreclosure of all property of the railroad. The new company will have an authorized issue of $75,000,000 of first mortgage bonds, carrying interest at a rate not to exceed 6 per cent; $11,200,000 of 5 per cent. cumulative prior preference stock; $12,429,000 5 per cent preferred stock, cumulative as to dividends after January 1, 1919, and $45,046,000 common stock. All three classes of stock will be held for five years by a voting trust.

KAISER RETIRES TWO OF HIS COMMANDERS

[Canadian Press.]

London, Nov. 1.—A Berne dispatch to the Wireless Press quotes the Neueste Nachrichten of Munich to the effect that Lieut.-Gens. von Chrott and Emil Hengist, who held high commands on the western front, hav been placed on the retired list.

DEATHS AND FUNERALS

BURIED AT WOODLAND.

The funeral of Henry Thomson, widely known in this district as a miller, was held this afternoon. He died on Sunday afternoon after an illness of a year.

Services were held at his late residence, 396 Burwell street, and were conducted by Rev. W. J. Knox, assisted by Rev. W. M. Martin and Rev. Frank Ballantyne. The pallbearers were four nephews, W. W. Thomson, H. W. Thomson, J. H. Thomson C. G. Thomson, and W. R. Waugh and D. Teasdall

Interment took place at Woodland Cemetery.

DIED OF PNEUMONIA.

Word has been officially received that Douglas Townsend, formerly of the 99th Battalion, died in one of the hospitals in the old country from pneumonia, contracted in the trenches.

MRS. ADAM CLEGHORN DEAD.

Bluevale, Nov. 1.—Mrs. Adam Cleghorn died on Tuesday after a brief illness. Deceased was in the 74th year of her age, coming to this country from Scotland with her husband about 40 years ago. In religion she was a staunch Presbyterian and great church worker. Surviving, besides her husband, are six sons and two daughters: Dr. I. M., of Baldur, Man.; Walter, of British Columbia; Wm. John, of Alberta; G. S., of Wingham; James, of Hamilton, and Craig, Mrs. Ida Wilson and Miss Kate Cleghorn at home.

The remains will be interred in Wingham Cemetery on Thursday at 2:30, the services to be conducted by Rev. Mr. Tait of the Presbyterian Church.

FUNERAL OF W. H. LAIDLEY.

The funeral of W. H. Laidley, who died on Monday, was held this afternoon from his late residence, 38 Garfield avenue. The services were conducted by Rev. J. E. Holmes, and interment was made at Mount Pleasant Cemetery.

Mr. Laidley was in his 55th year, and is survived by his wife, Mrs. Marjorie Laidley, three sons and a daughter.

HORSES AT LONDON CAMP ARE TREATED WELL AND LOOK IT

Lieut. Stewart Has Made Name for Himself.

HAS 400 NOW IN HAND

Has Not Lost One Animal Through Illness Contracted Here.

Shortly after the visit of Sir Sam Hughes to London last summer, a complaint was made to Ottawa that all the best army horses were being kept for service in No. 1 Military District. The splendid appearance of the officers' horses on parade here was cited as evidence.

The chief horse purchasing agent for this district wrote back: "The report is absolutely untrue. Only the culls are kept in London, but we have here a man in charge of the animals who not only knows how to take care of horses, but who does take care of them."

That, in the opinion of local military men, sums up the case of Lieut. Dan Stewart, chief veterinary officer of this district. He not only knows how to take care of horses, but he actually does take care of them.

On Job Two Years.

Lieut. Stewart practiced his profession for sixteen years in Poplar Hill. When war broke out he offered his services in any capacity. His ability as a veterinary was so well known that he was asked to take charge of the army animals of the district. He accepted and has been on the job for almost two years. He has made a success of it.

When the camp at Petawawa was broken up last month, 160 horses were shipped all the way to London. Shortly after, 32 more arrived. There was ample accommodation for them in various towns in between, but the authorities evidently thought that London was the place to send them if they were to be put into proper condition for next summer's work. They arrived in a more or less bedraggled condition, but the past three weeks under the care of Lieut. Stewart has worked wonders, and they begin to look like real horses.

Has 400 Horses.

He now has over 400 animals under his care. They are housed in five horse barns at Queens' Park, with an overflow of about 36 in the cattle sheds. Some of the Engineers' horses are being maintained in the stables on Carling Heights, but the majority are at the park, where it is hoped that a rearrangement of the accommodation will make it possible to handle them all.

Lieut. Stewart has a staff of six N. C. O.'s attached to the C.A.V.C., all of whom are exceptionally good men. The balance of his assistants, some 60 in number, are drawn from the special service company. As most of them are inexperienced men, he allows one man to about six horses. He finds that the system works out fairly satisfactorily. The experts in his own corps take care of the overplus, and help out the other men.

None Lost.

Not a single horse has died since the veterinarian was appointed with the exception of one which became sick on the train on the way from Petawawa. Another broke its leg on the trip and had to be shot.

It is proposed founding a school of equitation for officers at Queen's Park. Authority has been asked from Ottawa and it is believed will be granted. It is Lieut. Stewart's suggestion, and while he will not have command of the school he will have charge of the horses. These have been picked out and will require his particular attention.

Judging by the appearance of those animals which have been under the local officer's care for some months, it would seem that the Petawawa horses are lucky in being sent here and that their sides will be equally full and plump before long.

PTE. ANDREW F. DUNLOP LISTED AMONG THE SLAIN

Pte. David Gray Seriously Ill and Badly Wounded.

Mrs. Mary Dunlop of 328 Simcoe street was notified this morning that Pte. Andrew Fergusson Dunlop was killed in action on October 9.

Mrs. Annie Gray of 253 Oxford street received an official telegram stating that her husband, Pte. David Gray, is seriously ill at Manor Court Hospital, Folkestone, with a gunshot wound and a compound fracture of the skull and femur. He is a brother of James Gray of Gray's, Limited. Word of his wounding was received some time ago in the city, but although it was known he was in the hospital it was not thought he was seriously ill.

Another telegram receved this morning by McLean Stinson of 5 Dean street states that Pte. Clifford John Stinson, attached to No. 3 Canadian Field Ambulance, was admitted to No. 2 Western General Hospital at Manchester on October 21, wounded in the right arm, scalp, buttock and thigh. The wounds are serious, according to the telegram.

MINISTER OF WAR AD INTERIM.

[Canadian Press.]

Paris, Nov. 1.—The official journal today published a decree appointing Rear Admiral Marie Bean Lucien Lacaze, the minister of marine, as minister of war ad interim during the absence of General Roques, who is on an important mission.

TITTONI RESIGNS.

[Canadian Press.]

Rome, Oct. 31.—Via Paris, Nov. 1.—Tomasso Tittoni, ambassador to France has resigned. The Government, in accepting his resignation, proposed that the king nominate him as minister of state in appreciation of his services in the ambassy at Paris.

Signor Tittoni had been long absent from his post because of ill health.

Continued From Page One

SEVERAL WEEKS

twelve minutes later, and was followed by a boiler explosion, the steamer sinking six minutes afterwards. No Americans were killed by the boiler explosion. Those who lost their lives were drowned as the lifeboats were launched.

No Offer to Aid.

According to this information, a submarine which emerged after the second torpedo was fired was seen plainly by Americans on the Marina, but did not communicate with the steamship or offer assistance to the small boats, which were in deadly peril from the rough sea.

A SURVIVOR'S STATEMENT.

DUBLIN, Oct. 31.—Via London, November 1.—3:05 a.m.—The British steamship Marina was torpedoed without warning, according to the statement made by American survivors of the vessel, who arrived here tonight from Bear Haven.

The survivors declared in a statement to the Associated Press that two torpedoes were fired at the Marina, and that the submarine watched the boats containing the survivors for half an hour without offering assistance.

Twenty-eight American survivors of the steamer arrived at the Seamen's Home here tonight from Bear Haven. In the statement to the Associated Press they said:

"We reached safety after more than thirty hours in a rough sea in an open boat. Captain Brown was last seen lowering himself to a raft.

"The Marina, with a cargo of whisky from Glasgow to Baltimore, was struck by a torpedo without warning on the starboard side off Skellig Rock at 4:14 o'clock Saturday morning, and sank in a few minutes. A second torpedo struck the port side of the vessel about ten minutes after the first.

"All Americans aboard were members of the crew except one, a passenger, named Middleton, of Fredericksburg, who was drowned, and two stowaways, who also were drowned.

"The submarine watched our boats for half an hour, and offered no assistance."

Rocks named Little Skellig and Great Skellig are situated in the Atlantic Ocean about eight miles southwest of the Island of Valentia, on the southwestern coast of Ireland.

THIRTEEN MISSING.

LONDON, Oct. 31.—11:40 a.m.—The number missing from the British steamship Marina, which was torpedoed by a submarine off the Irish coast, has now been reduced to thirteen, according to a telegram received at the American embassy from Wesley Frost, United States consul at Queenstown. Fifty-two more survivors have been landed.

Continued From Page One

WITNESS SAYS

mony to corroborate his statements. He produced a diagram showing the house and the yard and explained in detail to the jurors the relative positions taken by the principals during the alleged crime.

Some of Evidence.

"We will produce the revolver and the bullet, and we will further produce expert testimony to show that the bullet fits the revolver known to be owned by Tancreade, and we will also prove by an expert gunsmith that the revolver had been fired twice within a day or two of the day in question, Sunday, April 1, 1916," said Crown Prosecutor White.

"This is a serious case, and my part is to bring out merely the facts in the case.

Gentlemen of the jury, there rests upon you a serious responsibility, and I trust that you will act in accordance with the duty that you have sworn to perform and return a verdict according to the evidence," said the prosecutor in closing his address at 11:20 this forenoon.

First Witness.

The first witness to be called at 11:22 was Hubert C. McBride, architect and civil engineer, who made the plan of the house and yard at 15 Hamilton road. He testified to its correctness, and the plan was placed in as exhibit number one.

Dr. H. W. Hill was called in order to substantiate the fact that Dr. E. Fidler, whose deposition will be taken later, was at present in India with the R. A. M. C.

Dr. Hill produced a telegram dated August 22, from Dr. Fidler.

Magistrate Joseph C. Judd testified that Dr. Fidler gave evidence at the time of the preliminary trial, the prisoner Tancreade being represented at the time by E. W. Flock.

He further stated that both the crown and defence had made a complete examination at the time of the preliminary trial.

Deposition Taken.

The deposition of Dr. Edward Fidler was then read to the jury. The evidence of Dr. Fidler was to the effect that he had made a post-mortem examination of the body of Barbado Raffelo and had found that death had been due to hemorrhage, possibly due to a bullet wound, the direct cause having been the severance of arteries. The crown prosecution explained to the jury that these arteries were the blood vessels in the abdomen.

Andrew Cenancano of Bathurst street was called next, and testified that he remembered well the day when Barbado was shot. He saw Tancreade at Matteo's boarding-house at 15 Hamilton road.

"What did you go there for?" asked Prosecutor White.

"To see my friend, Ed Palloni, who was there," replied the witness.

"Did you have anything to drink that morning?"

"Yes, some beer from a keg."

"Did Barbado, the dead man, have any beer with Matteo?"

Had Beer Offered.

"I do not know if he drank; he was offered some."

"When did Joe Lippa come?"

"Before Barbado came."

"After Barbado and Lippa had the drink what did they do?"

"They went out, and Palloni with them."

"Who stayed in the house?"

"Matteo, Tancreade and myself."

A little later, Tancreade and Matteo asked the witness to go to Asunta's house at 15 Hamilton road, while there Tancreade and Matteo asked Asunta for some beer.

Mike Tancreade and the witness, Cenancano, were out in the yard, and Tancreade had on a grey overcoat.

"Did Tancreade have a revolver in his coat pocket?" asked the prosecutor.

"Yes, in his overcoat pocket," replied witness.

"How did you know it was there?"

"Because I saw him put it in his pocket."

At 12:30 court adjourned, and the jurymen and witness were taken to the City Hotel for dinner.

Court resumed again at 1:15, when the testimony of Cenancano was continued.

NEOLIN

The New Sole

"NEOLIN," the wonderful substitute for good leather, has more than "made good."

It has demonstrated that it's positively more serviceable than the very best of leathers, more flexible and comforting to the foot, and as waterproof as rubber, thus it is more economical and satisfactory.

We have an excellent variety of shoe styles from which to choose.

MEN, WOMEN AND CHILDREN WHO SEEK SATISFACTION IN FOOTWEAR ARE INVITED TO BUY HERE.

148 DUNDAS STREET — Ashplant's — THE GOOD SHOE STORE — 148 DUNDAS STREET

SEE OUR WINDOW FULL OF

SAMPLE HATS

For 69c Each

150 Dozen All Colors All New Styles

Not a Hat Worth Less Than $1.50

ON SALE FOR THE BALANCE :: :: OF THIS WEEK :: ::

GRAHAM BROS.

Military Books

List or catalogue on application. Largest stock in Western Ontario.

PEEL'S, Richmond Street

White Clover Honey

EXCEPTIONALLY FINE QUALITY

Well-Filled Sections, 25c each

Glasses.....15c, 20c, 25c

5-pound Pails 75c

10-pound Pails $1.50

PHONE 3950.

Wyckoff & Gafeny

DUNDAS STREET AT RIDOUT. zx

Tonight's the Night!

MASKS, NOSES, MUSTACHES, AND WHISKERS.

PEEL'S Richmond St. Phone 3614.

OLD FALSE TEETH

ACTUAL VALUE PAID.

bought in any condition, full or broken sets, also bridges, crowns, etc. Mail or bring direct to

DOMINION TOOTH CO.

Room 12, Dominion Bank Bldg., Corner Dundas and Richmond Streets. 86tf

THE FIRE ALARM SOUNDED sixteen times last month. Were you lucky? Perhaps you won't be this month. Better practice SAFETY FIRST. Call or telephone.

The George H. Davis Insurance Agency

206 Royal Bank Building.

776 PHONES 2922.

BLAME H. C. OF L. ON MANUFACTURERS

Winnipeg Retailers Say So, and Condemn Wholesalers, Too.

[Special to The Advertiser.]

WINNIPEG, Oct. 31. — Manufacturers and wholesalers are to blame for the high cost of living, according to a statement issued by the grocers' section of the Retail Merchants' Association.

"Protection granted to manufacturers and combines in Canada, in our opinion, is responsible for many of the causes of advanced prices," says the statement. "Prices in many cases appear to be fixed by outside competition, rather than on the cost of production."

CHILD GETS SICK, CROSS, FEVERISH IF CONSTIPATED

Look at Tongue! Then Give Fruit Laxative for Stomach, Liver, Bowels.

"California Syrup of Figs" Can't Harm Children and They Love It.

Mother! Your child isn't naturally cross and peevish. See if tongue is coated; this is a sure sign the little stomach, liver and bowels need a cleansing at once.

When listless, pale, feverish, full of cold, breath bad, throat sore, doesn't eat, sleep or act naturally has stomach-ache, diarrhoea, remember, a gentle liver and bowel cleansing should always be the first treatment given.

Nothing equals "California Syrup of Figs" for children's ills; give a teaspoonful, and in a few hours all the foul waste, sour bile and fermenting food which is clogged in the bowels passes out of the system, and you have a well and playful child again. All children love this harmless, delicious "fruit laxative," and it never fails to effect a good "inside" cleansing. Directions for babies, children of all ages and grown-ups are plainly on the bottle.

Keep it handy in your home. A little given today saves a sick child tomorrow, but get the genuine. Ask your druggist for a 50-cent bottle of "California Syrup of Figs," then see that it is made by the "California Fig Syrup Company."

A REMARKABLE STATEMENT

Mrs. Sheldon Spent $1,900 for Treatment Without Benefit. Finally Made Well by Lydia E. Pinkham's Vegetable Compound.

Englewood, Ill.—"While going through the Change of Life I suffered with headaches, nervousness, flashes of heat, and I suffered so much I did not know what I was doing at times. I spent $1,900 on doctors, and not one did me any good. One day a lady called at my house and said she had been as sick as I was at one time, and Lydia E. Pinkham's Vegetable Compound made her well, so I took it and now I am just as well as I ever was. I cannot understand why women don't see how much pain and suffering they would escape by taking your medicine. I cannot praise it enough, for it saved my life and kept me from the insane hospital."— Mrs. E. SHELDON, 5657 S. Halsted street, Englewood, Ill.

Physicians undoubtedly did their best, battled with this case steadily and could do no more, but often the most scientific treatment is surpassed by the medicinal properties of the good old-fashioned roots and herbs contained in Lydia E. Pinkham's Vegetable Compound.

If any complication exists it pays to write the Lydia E. Pinkham Medicine Co., Lynn, Mass., for special free advice.

FIVE MINUTES! NO INDIGESTION, NO GAS OR ANY STOMACH MISERY

Don't suffer! Here's the quickest, surest relief known for Dyspepsia, Sourness, Heartburn or Upset Stomach—Try it!

Wonder what upset your stomach—which portion of the food did the damage—do you? Well, don't bother. If your stomach is in a revolt; if sour, gassy and upset, and what you just ate has fermented into stubborn lumps; your head dizzy and aches; belch gases and acids and eructate undigested food; breath foul, tongue coated—just take a little Diapepsin and in five minutes you will wonder what became of the indigestion and distress.

Millions of men and women today know that it is needless to have a bad stomach. A little Diapepsin occasionally keeps the stomach regulated and they eat their favorite foods without fear.

If your stomach doesn't take care of your liberal limit without rebellion; if your food is a damage instead of a help, remember the quickest, surest, most harmless relief is Pape's Diapepsin which costs only fifty cents for a large case at drug stores. It's truly wonderful—it digests food and sets things straight, so gently and easily that it is astonishing. Please don't go on and on with a weak, disordered stomach; it's so unnecessary.

MAJOR J. D. M'CRIMMON IS CALLED TO ENGLAND FOR IMPORTANT POST

Former Officer of 33rd Takes Up Special Study — Galt Man of 18th Battalion Wins Military Cross.

[Special to The Advertiser.]

STRATFORD, Oct. 31.—Word has been received in the city to the effect that Major J. D. McCrimmon, who went overseas with the 33rd Battalion, has been recalled from France to take a special course at the Imperial Military School at Aldershot, to fit him for a more important position. Of the 150 taking the course, ten are Canadians. Major McCrimmon was one of two selected from the 3rd Brigade.

Two Empty Uniforms.

Two uniforms bearing numerals of the 110th Battalion have been found in a bush a few miles from the city, and have been turned over to the police. The uniforms were complete except for the shoes.

On Sunday a uniform was found in the park, while a short time ago another was located in a barn on Romeo street.

The police say they know to whom the uniforms found in the bush belong.

Tanks Not the Limit.

"They are wonderful, but nothing to what is to follow," declared Sergt. William Bradshaw of the Fighting 18th Battalion on his return to the city after service at the front, in referring to the British "tanks." He was engaged in a trench mortar battery at St. Eloi, and was thrown into the air by a bursting shell. He was also wounded in the head.

To spend five months in the trenches without injury is the lucky experience of Pte. Hugh Cascadden, who has been sent home owing to his age. He is only 16.

"I did not get very close to the "tanks," but what I did see of them, they are a great piece of workmanship—simply wonderful. They are almost indescribable."

18TH OFFICER WINS MILITARY CROSS

[Special to The Advertiser.]

GALT, Oct. 31.—"The powers that be' have conferred the Military Cross on six or seven of our brigade, including myself," modestly writes Lieut. Gordon Elliott, signalling officer of the 18th Battalion to his parents, Mr. and Mrs. R. Elliott, Oak street, from a rest camp, under date of October 10.

This is the first intimation that Galtonians have had that this popular officer had been rewarded for his gallantry. Once before, Lieut. Elliott was mentioned in dispatches for his bravery in maintaining communication lines at the front. While he has been at the front nearly eighteen months, Lieut. Elliott has so far been unwounded.

Lieut. Elliott also conveys the information that Major J. A. Macintosh, his fellow-officer from Galt in the 18th Battalion, is now second in command of the unit, Major Jones having been wounded, and also that only four of the original staff of officers of the 18th are left now.

Major MacIntosh left Galt as a lieutenant and won promotion after promotion on the field. These are the only two officers Galt is represented by in the 18th, although there were 119 men from this city in the unit.

CAPT. SAM McLAY RETURNING TO FRONT

[Special to The Advertiser.]

WOODSTOCK, Oct. 31.—Capt. Dr. Sam McLay, who for the past three weeks has been at his home here on leave, after having served with the Imperial medical forces for over a year and a half, left last night for Quebec, where he will embark for England. He has nearly recovered from the wounds received on the Somme front early in August. He expects to rejoin his unit at the front in the course of a short time.

APPIN FOLK GIVE $60 FOR CHRISTMAS BOXES

[Special to The Advertiser.]

APPIN, Oct. 31.—The citizens of the village and community have given $60, to be used in sending boxes of Christmas cheer to boys from this immediate district now at the front and in England. About thirty boxes will be packed and sent this week.

The Woman's Institute is considering sending boxes to the boys at intervals during the winter containing socks and other comforts.

CHATHAM OFFICERS COME TO NO. 6 BATTERY

[Special to The Advertiser.]

CHATHAM, Oct. 31.—Lieut. Grant McKeough and Lieut. Cameron Langford, junior officers of the Kent Battalion, are to be attached to No. 6 Battery, C. F. A., at London. They left to take a training course this afternoon. Lieut. McKeough was made the recipient of a handsome shaving set from the members of his platoon of the Kent Battalion.

Since the Kent Battalion returned to the city from Camp Borden, three local men have joined the ranks. They are William Henry Goss, William Rogers and G. Meyes.

BANQUET IN FORMOSA TO DOCTOR JOINING A. M. C.

[Special to The Advertiser.]

WALKERTON, Oct. 31.—A farewell banquet was given at Formosa tonight to Dr. McCue, on the eve of his departure for military service. The reeve of Culross acted as toastmaster, and the various toasts were responded to by John Rowland and Warden McNab of Walkerton, Father Brohman, Dr. Sinclair, Dr. Ferguson, Frank Heisz and others. About 50 sat down to the repast. The doctor will report at London tomorrow to join the Army Medical Corps. He is held in high esteem by the people of the community, and the well-wishes of the whole countryside go with him.

WILL DISCUSS WAR AT BLENHEIM MEETING

[Special to The Advertiser.]

BLENHEIM, Oct. 31.—The great war problem is to be discussed at a public meeting in the opera house here on Friday night next. The I. O. D. E. Society is arranging for the debate and entertainment. The program will be as follows: Selection, Methodist orchestra; vocal solo, Mrs. (Major) E. C. Hodgins; violin solo, Mrs. J. O. Laird; Debate, Resolved That the Benefits of This War Are Greater Than the Losses Sustained Through It; affirmative, Rev. E. C. Jennings, Rev. W. J. Spence, of Chatham; negative, Rev. D. N. McCamus, Geo. W. Riseborough; judges, E. G. Thompson, Dr. Langford, R. L. Gosnell; vocal solo, E. Ellsham. Ten-minute talk on Bomb Construction, Bomb Throwing, etc., by Lieut. Cameron Langford; and Scouting, etc., by Lieut. J. E. Gillies.

YOUNG GIRLS' CLUB REMEMBERS SOLDIERS

[Special to The Advertiser.]

TILLSONBURG, Oct. 31. — The Young Girls' Patriotic Club has forwarded 40 Christmas packages to the Tillsonburg boys in England and France. Each package contained chocolate, homemade candy, oxo, gum, court plaster, handkerchiefs, shoe laces, etc. The parcels are chiefly for former scholars of the local high school.

SEEK MOUNTED MEN IN RAILWAY CITY

[Special to The Advertiser.]

ST. THOMAS, Oct. 31.—Major Bell of Hamilton is in St. Thomas in quest of recruits for the Canadian Mounted Rifles.

One man enlisted for that corps today, this being Tom Leslie Arthur Penhale, Paynes Mills. Young Penhale is an expert horseman.

UNKNOWN "COURIER" SAYS THAT BRITISH SEIZED DISPATCHES

Swiss Tells of Removal of Official Documents.

NEW YORK, Oct. 31. — Jules Metzger, who says he is a Swiss courier, declared today on his arrival on the steamer Noordam, that Swiss official documents, bearing the seal of that Government, and which he was bringing to the Swiss legation at Washington, and to the Swiss consul-general in this city, were seized by the British authorities when the Noordam stopped at Falmouth. Metzger said that the packages bore the addresses to which they were destined, and that he informed the English boarding officers of his official capacity, protesting against the seizure.

KNOW NOTHING OF HIM.

WASHINGTON, Oct. 31. — The Swiss legation had no information tonight on the reported seizure by British authorities at Falmouth of official dispatches carried by Jules Metzger, who arrived in New York today on the steamer Noordam, describing himself as a Swiss courier. The Swiss Government never before has sent dispatches to this country by official courier, it was explained, and legation officials said they knew nothing of the identity of Metzger.

KIRKWALL INSPECTION LIFTED BY BRITISH

Winter Hazard Cause of Temporary Withdrawal of Order.

ROTTERDAM, Oct. 31.—Via London.—The Holland-America Line steamship Nieuw Amsterdam, which sailed for New York early today, is the first steamer from this port to make the trip without a compulsory call at Kirkwall, Scotland.

The change in course, however, does not materially shorten the voyage, as the new course is northward to the Shetland Islands, around the Hebrides, and then to Falmouth, England. The reason given for the change is that the rocky coast north of Scotland is most dangerous in the winter season, and that the British authorities will be satisfied with one inspection of the liner's cargo and passengers at Falmouth. After this Kirkwall also will be dropped on the homeward voyage from America.

MASONS OF BLENHEIM HONOR REV. E. C. JENNINGS

Farewell Luncheon Tendered—Moves to Brantford.

[Special to The Advertiser.]

BLENHEIM, Oct. 31.—The Masons of town and vicinity entertained their departing brother, Rev. E. C. Jennings, rector of the Anglican Church here, to luncheon in the lodge apartments. Addresses were given by Bros. R. L. Gosnell, T. B. Shillington and a visiting brother, Stretter, of Kitchener. During the evening Bro. Jennings was presented with a purse of gold from his brethern. He fittingly replied, expressing his pleasure at being associated with them during the years he has been in town. He will leave shortly for Brantford, where he has been appointed rector of a prominent church in the city.

DEUTSCHLAND ENDS SECOND VOYAGE TO THE U. S. COAST

Hun Commercial Submarine Reaches New London, Conn.

WILL TAKE RUBBER CARGO

Expects to Carry Back War Supplies Valued at Half Million.

[Canadian Press.]

New London, Conn., Nov. 1.—Germany's first commercial submarine, the Deutschland, arrived here early today, completing her second voyage. Under Capt. Paul Koenig, who was in command during her first trip to Baltimore, the Deutschland left Bremen on October 10, and tied up at a berth prepared here at 2:35 o'clock this morning.

The German submarine entered the lower harbor shortly after midnight, coming in by the Race at the entrance to Long Island Sound. For several weeks the Eastern Forwarding Company, agents for her owners, had a tug each night off Montauk Point ready to meet the long overdue Bremen, but the tug was withdrawn some time ago. It was evident that the forwarding company had some warning of the Deutschland's arrival, however, for a tug was engaged and Capt. F. Hinsch of the company, accompanied by a health officer, steamed out to meet the submarine.

The North German Lloyd steamer Willehad, which had been at her dock here for a number of weeks awaiting the arrival of a German submarine freighter, let her searchlight play on the water, marking the path by which the Deutschland traveled to her wharf. The Deutschland carried clearance papers for "Baltimore or any Atlantic port." The boat was no sooner moored than she was screened from sight by a pontooon carrying a high fence. Her crew went on board the Willehad, where quarters were awaiting them.

TAKE ON WAR SUPPLIES.

[Canadian Press.]

New London, Conn., Nov. 1.—A return cargo for the Deutschland, consisting mainly of crude rubber and surgical supplies, valued at more than half a million dollars, has been ready on the pier of the Eastern Forwarding Company for several weeks.

This cargo, made up in small packages, is stowed in a shed of corrugated iron, 400 by 25 feet, built at the water's edge on one of the new state piers recently completed, and leased by the Eastern Forwarding Company for an indefinite period.

Well Guarded.

The Deutschland is securely berthed here. The North German Lloyd steamship Willehad is made fast to cluster piling at a distance of about fifty feet from the pier, the stern of the ship hard and fast against the New London bank of the Thames River, and in such a position that, with the ship on one side, the pier on the other, and the bank at one end, an open water space 50 by 385 feet is made inclosed on three sides. To complete the inclosure a floating gate built on pontoons is made fast to a piling set at the bow of the Willehad.

Guards from the crew of the Willehad and private detectives employed by the company, keep all visitors at a distance. To prevent the submarine being reached by water from under the piers, the piling directly around the reserved space is heavily wired, and the wires electrically connected with an alarm gong in the office of the company.

Injured in Collision.

Capt. Koenig of the Deutschland said today that he had expected to leave Bremen on October 1, but that his boat was injured in a collision and forced to put back for repairs which delayed her sailing for ten days. The captain and the crew of 25 men were in excellent health and high spirits over the success of their second venture.

HAS 900 ORDERS FOR LIQUOR FROM KITCHENER ALONE

Montreal House Thus Excuses Delay in Delivery.

TRUNK HIGHWAY MOOTED

KITCHENER, Oct. 31.—There must be direct connection with this city and Montreal so far as the liquor traffic is concerned.

A citizen writing in for some liquor waited a few days, and when it did not arrive wrote again, only to receive a reply telling him not to worry as they had no less than 900 orders from Kitchener which had to be filled before they could fill his order.

Proprietor Assigns.

William Witt, for the past six years proprietor of the American House, made an assignment to John R. Eden this morning for the benefit of his creditors.

Trunk Road Likely.

County Road Superintendent M. D. Hallman in an interview expresses the opinion that a county road from Galt to Elmira after the war is a possibility. The distance is 25 miles, and would run through Preston, Kitchener, Waterloo, St. Jacobs to Elmira. Asked what kind of material such a main highway should be constructed, he said he favored concrete. Traffic on the principal roads of the county has greatly changed within the past five years. Motor car traffic is the reason. As is generally known the number of cars has increased and is increasing rapidly. Farmers are buying and using autos as well as the town folk.

"Between Preston and Galt, the county built a broken stone road with a patent dressing, several years ago, a stretch of 1½ miles. It costs between $11,000 and $12,000. It requires an outlay for maintenance every year and therefore cannot be considered a permanent roadway," he said. "Had there been another $5,000 expended upon it there would have been no outlays for upkeep required for at least fifteen years, and the foundation would have remained good indefinitely. It is maintenance costs which will put gravel and macadam out of the running. In addition they do not give nearly as good riding satisfaction as concrete. Motor cars, whether used for business or pleasure, would save one-half in gasoline and one-quarter in wear and tear if we had permanent roads. Auto travel will be four or five times greater in the future than it is today. Consequently maintenance will increase, unless concrete roads are adopted as a standard. Autos won't cut concrete. A gravel or macadam road is never done."

CONSUMPTION

Our Booklet containing Sworn Statements from reliable people who have used NATURE'S CREATION for those conditions leading up to various forms of Tuberculosis—Lung Troubles—Bronchitis — Asthma — Coughs—Colds — Night Sweats — General Debility.

Sent Free to Any Address.

NATURE'S CREATION CO.
(Of Canada Limited).
Suite 14, Cosgrave Bldg.,
TORONTO.
4a-xt

"Pastor" Russell Dies on Train in Texas State

CANADIAN, Texas, Oct. 31.—Charles Taze Russell, known as "Pastor" Russell, an independent minister, editor of "The Watch Tower" and prominent author of studies on the scriptures, died this afternoon on a passenger train, en route from Los Angeles to New York. Heart disease was given as the cause.

A man claiming to be "Pastor" Russell was arrested in Toronto a few days ago and ordered deported as a vagrant.

There are a number of followers of "Pastor" Russell in London and district. Some time ago the city members organized and secured quarters down-town, where regular meetings are held.

"Pastor" Russell was in London last spring and addressed a meeting in the Masonic Hall. Hundreds were turned away.

TURKISH POSITIONS FALL BEFORE DRIVE OF VICTORIOUS RUSS

Army Dispersed in Turkish Armenia.

VILLAGES CAPTURED TOO

Two Places in Direction of Hamadan Lost to Forces of Crescent.

PETROGRAD, Oct. 31, via London—Russian troops operating in the district of Gumuskhanah, in Turkish Armenia, 45 miles southwest of Trebizond, have dispersed Turkish forces along the Koroun Darasie River by a sharp attack, and repulsed a Turkish advance nearby in the same region.

In Persia, in the Hamadan sector, the Russians have captured additional villages. The official statement reads: "On the right bank of the Koroun Darasi River northwest of Gumuskhanah, detachments of one of our regiments launched an energetic attack on the Turks, who had constantly troubled us in this region, and dispersed them. An attack made by strong enemy reconnoitering patrols on our advancing guards northwest of Gumuskhanah and southwest of Kigi was repelled.

"On the morning of October 28 battles commenced near Bidjar.

"In the direction of Hamadan, our troops captured the villages of Kuridman and Moram."

TURKS CLAIM ADVANTAGE.

CONSTANTINOPLE, Oct. 30, via Berlin Oct. 31.—(Via wireless to Sayville).—Turkish volunteers on October 27 made a surprise attack on the British camps near Sheikh Saad below Kut-el-Amara, says the Turkish official statement issued today. One shed, including a British aeroplane, was destroyed, after which the Turks returned to their positions. The text of the statement follows:

"Tigris front—Our volunteers on October 27 attacked by surprise the hostile camps near Sheikh Saad. They advanced until they had destroyed one shed and one British aeroplane, and then returned unharmed.

"The British took revenge for this bold roid by dropping bombs on Bedro, north of Kut-el-Amara. One child was killed and three civilians were wounded."

DIES FOLLOWING STROKE.

KITCHENER, Oct. 31.—Mrs. Charles Wood, an esteemed citizen, died today as a result of a paralytic stroke which she suffered on Sunday. She was in her 83rd year, and was born near Huddersfield, Yorkshire, England, and came to America in 1857. Those who are left to mourn are Johnathan T., Brussels, Mrs. C. G. Fraser, Sr., Toronto, Fred of Erin, and Miss Ettie and Edith J. at home. The funeral wil be held on Wednesday to Mount Hope Cemetery.

HALLIDAY—McMILLAN.

THAMESVILLE, Oct. 31.—A quiet but pretty wedding was solemnized at the home of the bride's parents, Mr. and Mrs. James McMillan, at 6 p.m. today, when their only daughter, Mary, was united in marriage to Lloyd C. Halliday, late of the Merchants Bank staff. The ceremony was performed by Rev. Dr. Boyd of the Presbyterian Church. Only the immediate relatives were present. The couple left for their new home in Alberta, where the groom owns a ranch.

Saves Fellow-Workman From Terrible Fall; Kinkora Man Honored

SARNIA, Oct. 31.—John Murray, son of Michael Murray of Kinkora, has been awarded the Carnegie hero medal at Chicago for rescuing a fellow-workman from falling down an elevator shaft.

It appears that Patrick Eustace was working on the twentieth floor of a new building, when he slipped and fell into the shaft. Murray, on the floor below, threw his arm around an upright, leaned out and seized the falling man, breaking the fall and swinging him uninjured to the floor directly below. Murray himself was thrown to the floor and narrowly averted falling down the shaft.

Regal

SPELL IT BACKWARDS

DIRECT FROM THE BREWERY

We will deliver to your residence promptly from our stock at Hamilton.

Send orders to us at Montreal.

$1.70 a case (2 doz.) reputed pints.
$2.50 a case (2 doz.) reputed quarts.

and express charges from Hamilton.

50c additional for each case of pints, or 72c for each case of quarts to cover cost of case and bottles.

It will pay you to order two cases, as express charges are only slightly higher than on one.

GEO. SORGIUS, 35 Rivard Street, Montreal

DISTRICT CASUALTIES

KILLED IN ACTION

STRATFORD.
Pte. Geo. Large.

OWEN SOUND.
Pte. F. Gillard.

GALT.
Pte. Harry Claire.

WOUNDED.

GALT.
Pte. R. D. Cooper.

BRANTFORD.
Lieut. W. H. Bolt.

WOODSTOCK.
Pte. Sidney Bird.

APPIN.
Pte. Reuben Pope.

MISSING.

SHOWERS CORNERS.
Lieut. W. R. Wilson.

APPIN SOLDIER WRITES THAT HE IS WOUNDED

[Special to The Advertiser.]

APPIN, Oct. 31.—A message was received from Pte. Reuben Pope stating that he had been wounded and was at present in a hospital in France.

PTE. LARGE KILLED; WAS STRATFORD MAN

[Special to The Advertiser.]

STRATFORD, Oct. 31.—"Pte. George Large, killed in action." The foregoing appears in the official list of casualties today. Pte. Large is a former Stratford man who joined the 24th Battalion here. He is an Englishman, 30 years of age, and had been a laborer here. His wife left for England recently.

Doubt as to Fate.

Some doubt still exists as to the fate of Pte. Richard Stanley Brickwood, cousin of Edward Ballard, St. David street, who was reported killed in action recently. A message some weeks ago announced the wounding of the soldier, but doubt was cast on the truth of this, as a field card bearing a subsequent date had been received from him. His wife wrote to Ottawa and her next word was the news of his death. This time the regimental number and rank were different.

WAR TAKES BROTHER OF OWEN SOUND LADY

[Special to The Advertiser.]

OWEN SOUND, Oct. 31.—Mrs. Chas. Hammocott, 1292 4th avenue east, received word yesterday of the death of her brother, Pte. F. Gillard, of the Devons, who has been killed in action. Another brother died in February in France. The sister has just removed to Owen Sound from Peterboro.

LIEUT. W. R. WILSON OF 71ST IS MISSING

[Special to The Advertiser.]

WOODSTOCK, Oct. 31.—Lieut. W. R. Wilson of Showers Corners, who left here with the 71st Battalion is reported missing between October 10 and 25, according to advices that reached his father from Ottawa today. He went to the front with the 44th Battalion, having been transferred to that unit while in training in England.

Pte. Sidney Bird, who went to England with the 34th Battalion, is wounded in the hand, and is suffering with shell shock. He was not officially reported. The news came in a letter written to his mother from a hospital in England.

WINNER OF D. C. M. REPORTED WOUNDED

[Special to The Advertiser.]

BRANTFORD, Oct. 31.—Lieut. W. H. Bolt of 11 Wells avenue, who left Brantford with the third contingent as a non-commissioned officer and was recently, for distinguished service, granted a commission, has been wounded. Word was received here today by his family. He is a married man.

Many of the Six Nations Indians who have made such a brave response to the call have suffered wounds, and some have paid the supreme sacrifice, but little of these sacrifices is learned of. Pte. William Montour, who died in the Gravenhurst Hospital, has been buried in the Delaware Methodist Cemetery. He went overseas with the 4th Battalion and was wounded. While convalescing in Toronto he contracted tubercular trouble, and died at Gravenhurst.

Two others have just been reported wounded, Pte. Norman Atkins of the 20th Battalion, and Capt. Geo. Smith, also of the 20th Battalion. Smith has since returned to the firing line.

Cattle Shipped From Nairn This Season Nearly Worth Million

[Special to The Advertiser.]

NAIRN, Oct. 31. — Cattle to the value of nearly half a million dollars were recently sold to Toronto buyers. These are exportations, and do not include heifers, cows, bulls and calves, picked up and shipped by McIntyre & Cowie, and Billy Kinnear of Toronto, and others. The total value of cattle of all grades shipped from Ailsa Craig must be close to the three-quarters of a million mark.

YOUNG GALT WIFE HEARS WOEFUL NEWS

[Special to The Advertiser.]

GALT, Oct. 31. — Mrs. Cecil Cooper, Barrie street, has just received word that her brother-in-law, Pte. R. D. Cooper, who enlisted with the 34th Battalion at Galt, and who was transferred to the 48th Highlanders, has been wounded and admitted to the First Southern General Hospital, Edgbaston, Birmingham, with shrapnel wounds in the left arm and thigh. He is single, and well known in the city. A brother, Pte. Cicil Cooper, who enlisted also with the 34th, is still in England.

Pte. H. Claire Killed.

Pte. Harry Claire, infantry, of Hamilton, was today reported killed in action in a message to his wife, Mrs. Jane Claire, who is now living here. The soldier was a resident of Hamilton and enlisted in that city with the 76th Battalion. On September 28 last he was reported wounded, but his injuries were slight and he soon returned to the front. He was 27 years of age and was born in Montreal. He had lived in Hamilton a number of years, where he was employed at the Steel Bridge Works. After her husband had enlisted Mrs. Claire, with her two little sons, Willie, aged 3 years, and Henry, 1 year, came to Galt to live with Mrs. Claire's sister, Mrs. A. Walker, 274 Water street north.

BLENHEIMITES RELIEVED BY BELATED MESSAGE

[Special to The Advertiser.]

BLENHEIM, Oct. 31.—Weeks ago Mr. and Mrs. Brown, of town, were notified of their son "Teddy" being in a hospital in France, having been wounded, and further particulars would be forwarded when received at headquarters at Ottawa. No further word came until this week they learned that "Teddy" has so far recovered that he is now allowed to leave for the base, where he has been put on light duties. Needless to say the message relieved the strain of mind on the parents very much.

OWEN SOUND HOSPITAL CLOSES SUCCESSFUL YEAR

Judge Widdifield Is Elected President for Next Year.

OWEN SOUND, Ont. 31.—The annual meeting of the General and Marine Hospital has been held, the affairs of that institution being in a satisfactory condition. The board elected for the coming year is: Honorary presidents, Messrs. D. M. Butchart, J. M. Kilbourn, James McLaughlan and S. J. Parker; president, Judge Widdifield; 1st vice, E. Lemon; 2nd vice, E. J. Harrison; secretary-treasurer, Col. J. P. Telford; directors, D. M. Butchart, W. S. Bishop, S. D. Creasor, E. J. Harrison, J. McLaughlan, E. Lemon, John Parker, Thos. McKay, Dr. Herkey, Father Roach, Rev. Dr. Fraser, Mrs. E. Lemon.

Six hundred and forty-five patients were accommodated during the year, 276 being surgical cases. There is a nursing staff of seventeen, and the superintendent has an assistant. The course of three years' instruction includes lectures in practical nursing, nursing ethics, operating room and obstetric technique, and making of all surgical dressings and supplies. The assistant superintendent gives lectures and practical instruction in dietetics, giving out supplies and the care of them.

The ladies' auxiliary report showed receipts of $1,513.42 and expenditures of $820.55. The ladies have been responsible for many welcome additions to the hospital equipment during the year.

Plans are being formed for the preparation of a suitable memorial to the late Principal Murray, of the Collegiate Institute. The memorial is being discussed, but what form it will take is not known.

Subs Levy Their Daily Toll From Norway's Ships

Lloyds Report Two More Gone, Lisbon Another Three.

LONDON, Oct. 31.—The Norwegian steamers Falkefjelland and Torrsdal have been sunk by a German submarine, according to an announcement made by Lloyds.

Lloyds also reports the sinking of the Greek steamer Massalia. The crew of the Massalia was landed at Gibraltar. The Massalia of 2,186 gross tons was last reported arriving at Newport, England, on September 26, from Genoa.

THREE MORE NORWEGIANS.

LONDON, Oct. 31.—A Lisbon dispatch says a German submarine has sunk three Norwegian and British ships. Twenty-seven Norwegians and twenty-nine Italians have been landed at various ports. No further details are contained in the dispatch.

GUELPH OFFICIAL WILL FILL TWO POSITIONS

W. H. Kingston Will Be County Court Clerk and Registrar.

TORONTO, Oct. 31.—The positions of clerk of the county court, and registrar of the surrogate court at Guelph, vacant through the death of W. Carroll, will be filled by W. H. Kingston, Guelph, who will also retain his post of local registrar and local master.

As a result of this arrangement the Ontario Government will save about $1,900. The late Mr. Carroll had over $2,830 per annum, and Mr. Kingston has $2,000 in his position. Under the change Mr. Kingston's $2,000 is superseded by $2,900 in fees for the combined offices.

WOODSTOCK HOTEL TAXES ARE CUT ABOUT IN HALF

Six Places Get Benefit of Reduced Business Since Sept. 16.

[Special to The Advertiser.]

WOODSTOCK, Oct. 31.—The court of revision today delivered its finding on the hotel appeals and granted a reduction in the assessment of each of the six local hotels. The hotel assessments are now nearly cut in half. The court decided on this course owing to the falling off of business since Sept. 16.

THAMESFORD CHURCH BEAUTIFIED BY LADIES

Remodelling and Decorating Done and New Carpets Laid.

[Special to The Advertiser.]

THAMESFORD, Oct. 31—Communion services were held in St. Andrew's Church on Sunday. The church was well filled, as it was also the reopening of the main body of the church after a month's services in the lecture room on account of remodelling, decorating and the laying of a new brussels carpet, on platform and aisles. The Ladies' Aid undertook the financial end of the work as well as buying carpets, etc. Everything is paid for, and there will be a neat surplus in the bank to continue the work that has been so well started. A new fence is needed, and the cemetery may be beautified. At the Thanksgiving service held Monday following the communion, five babies were baptized, and as the weather was ideal a goodly number were present.

A box social or Halloween party was held this evening in connection with the Guild, and the usual good time was enjoyed.

On Thursday evening at 7:30 p.m. Mrs. Jonathan Goforth of Honan, China, will give an address in connection with the women's missionary thankoffering meeting, and an invitation has been extended to any who care to come and join with the ladies of the W. M. S.

BURIED AT SPRINGFIELD.

APPIN, Oct. 31.—The funeral of Mr. Carman, an old and respected citizen, took place today to Springfield Cemetery.

CONSERVATION ONLY SALVATION OF PULP SUPPLY OF CANADA

But 25 Years' Supply Now Available, Says Expert.

PROTECTION IS ESSENTIAL

Reforestation, Fire Protection and Waste Elimination Is Absolutely Necessary.

MONTREAL, Oct. 31. — The disappearance of the wood pulp supply in Canada during the next 25 years, if conservation measures were not adopted, was prophesied before the Dominion royal commission at its session today, by Ellwood Wilson, an expert on the paper industry. Mr. Wilson stated that three things were essential to the protection of the pulp industry in this country; one was the adoption of a scientific scheme of reforestation, another a proper system of fire protection such as had been adopted in British Columbia, and on the lands under the control of the Laurentide interests on the Ottawa and St. Maurice Rivers, and also a system that would do away with the dangerous disposal of waste that now prevails in the forests throughout Canada.

Mr. Wilson stated that during the past 35 years 30 per cent of the pulpwood lands of Canada had been burned over and rendered useless for generations to come.

Carl Riordon explained how the long haul to Europe, with its consequent high freight rates, made it almost impossible for Canadian paper or pulp manufacturers to compete with the manufacturers of pulp in Europe, who are located principally in Sweden and Norway. He stated, however, that when the war was over it was expected that with the higher taxes that will be prevailing in Europe, the higher cost of production and the higher cost of cappulp would increase materially, with pulp would increase materialy, with the result that the Canadian manufacturer might find a new field for his output.

J. N. Jamieson, elevator engineer, suggested that colliers which came from Sydney to Montreal with coal, and go back light should carry grain. This could be stored at Sydney and could be shipped to England at any time of the year.

Advocates All-Red Route.

Clarence I. De Sola, Belgian consul in Montreal, stated that Canada was losing much from the fact that she could not enter into a direct competition with the United States in the way of a fast service such as is furnished to New York and that a large percentage of Canadian trade went via New York simply because the service to the Dominion was not speedy enough. He thought a system of All-Red route trains and steamers could be operated successfully.

Sir William Peterson of McGill University, related to the commission what McGill had done towards installing technical buildings for the promulgation of scientific research. He deplored the fact that Quebec was the only province in the Dominion where education was not compulsory.

WOMEN AS BRAVE AS THE MEN

Their Struggle Shows a Remarkable Spirit.

Talk of the bravery of men, but where can you find a finer spirit than among the half-sick women who are fighting and struggling to do their duty against the terrible odds of ill-health and who will not give up?

One woman in every three is struggling against weakness, Most of them are not exactly sick, but, oh, how miserable!

The burden and misery of it all has its foundation in the blood which is thin and watery. The red cells are too few. The very stream of life is reduced in vitality. Weakness and inevitable ill-health are the certain result.

Every ailing or weak woman can quickly regain her health in this very simple way. By filling the system with the nutrition that comes from rich red blood, a quick change for the better will result. To accomplish this, take two chocolate-coated Ferrozone Tablets after each meal. You'll feel better immediately, for the simple reason that Ferrozone renews the blood. It gives you vim, vigor, endurance, restores a tired, worn-out system very quickly.

You'll feel like new all over once you get Ferrozone working through your blood. It puts color into faded cheeks, brightens the eye, quickens the step, brings back that wonderful feeling of youth.

One of the finest things Ferrozone does is to make you eat lots and digest it as well. With keen appetite, sound sleep, strong nerves and lots of nourishing blood you're bound to regain robust health. Any sickly girl or ailing woman that Ferrozone won't make well must be incurable. There is a secret power in Ferrozone and it is worth a trial at all events. Fifty cents per box, six for $2.50. At all dealers in medicine, or by mail from The Catarrhozone Co., Kingston, Ont.

Here Again

"Granny" Chamberlain

I have come back to stay in Canada as long as cold weather lasts, because that is when I can be most useful. I have helped young mothers whose children were choking with croup, and been the comfort of parents whose children tramp to school in the wet wintry weather.

Many a cold and attack of bronchitis I have warded off, and thousands I have helped in the anxious time of whooping cough.

You will see me often, for I have much to tell you of what can be done in the home with.

Chamberlain's Cough Remedy

Yours for Health
—Granny Chamberlain

26

Hughes Declares He Stands for American "Right of Travel"

COLUMBUS, Ind., Oct. 31. — Charles E. Hughes, Republican presidential candidate, today told a heckler that he was in favor of the maintenance of every American right, "including the right of travel and the right of shipment." Mr. Hughes has been asked if he favored an embargo on munitions or the passage of a resolution by Congress warning Americans off merchant ships flying the flag of belligerent nations.

WARNED NOT TO GO TO ANGELIKA'S AID BY GERMAN PIRATE

Sub Captain Prevented Rescue of Many on the Greek Ship.

[Canadian Press.]

London, Nov. 1.—The Chronicle today says:

Further details regarding the torpedoing of the Greek ship Angelika shows that another crime against the usages of civilized warfare must be added to the ghastly history of the German submarine warfare. The vessel left Piraeus at 7 o'clock in the evening, having aboard 150 officers and men, who were going to Saloniki to join the national defence movement. After nightfall the ship was sailing off Fleves with all her lights burning, and showing those signs of nationality which the Germans themselves advised more than a year ago, that Greek ships should display.

"At 9 o'clock the vessel, according to her captain, who has just returned to Piraeus, was torpedoed without the slightest warning. The torpedo struck her amidships, but as she was sailing near shore the captain had time to turn her head toward land and beach her, thus saving many lives.

"It is believed fifty persons perished as the result of the explosion of the torpedo. Another Greek vessel came along and encountered the submarine and was warned not to go to the assistance of the Angelika under pain of being torpedoed also. The lack of help resulted in the loss of lives which might have been saved."

IS OPPOSED TO ARBITRATION OF PRICE OF FOOD

Minister of Agriculture Says It Would Result in Complications.

OTTAWA, Oct. 31.—That any attempt to fix the values of food products by arbitration would result in innumerable complications, the effect of which would be a slowing up of the stream of food supplies being sent across the water to the Allied countries, was the statement made tonight at a meeting of the Ontario Women's Institute, gathered in convention, by the Hon. Martin Burrell, minister of agriculture.

Mr. Burrell's address contained references to many important problems. In dealing with the question of the high cost of living, he referred to cold-storage plants as more beneficial to the country than injurious. He said they were being investigated at present by the Government and if it was found that unnecessary conditions existed tending to boost food prices the Government would apply a remedy.

An address was made by Col. Noel Marshall on "The Work of the Canadian Red Cross Society." During the course of an interesting sketch of the work being done and on his trip this summer to the hospitals in England and France, Col. Marshall stated that there were many young women who went across as nurses from Canada now aged ten years in appearance. Many of them had now snowy white hair, the result of what they had seen and gone through.

"BLACKLIST" BY RUSSIA LATEST DEVELOPMENT

Czar's Government to Name Enemy Traders in Published List.

PETROGRAD, Oct. 31.—Via London. —A "blacklist" similar to the one in force in Great Britain, and including the names of most of the foreign firms trading with enemies of Russia, soon will be published by the ministry of trade and industry, in an ordinance passed by the council of ministers and only waiting the signature of the emperor to become a law. The penalty for infraction of this measure will be one year and four months' imprisonment, or a fine of 25,000 rubles.

The new ruling, the Associated Press is informed by the foreign office, is aimed chiefly at firms trading under neutral names, but essentially belonging to enemy countries.

GOVERNMENT DECIDES TO INTERVENE NOW

France Will Pass Decree to Take Over Public Services.

PARIS, Oct. 31.—The Government has decided to intervene in the strike of the suburban street railways' employees which began last week.

The cabinet announced today a decree, which must be ratified by Parliament, under which the higher administration may take over any public service whose continuance is necessary to national safety. The measure is general in character, and will confer large powers on the Government.

The strike threatens to spread to other transport services, and meetings of unions have been called hastily to discuss the situation.

TWO SUBMARINES IN ATTACK ON MARINA, STORY OF AMERICANS

One Stood on Guard While the Other Torpedoed.

BRAVE CAPTAIN PERISHED

Rescued Members of the Crew Declare There Was No Warning Given.

[Canadian Press.]

Cork, Via London, Nov. 1.—Fifteen Americans who reached Cork Tuesday night with the other members of the crew of the Marina after that steamer had been sunk by a submarine, are today under the care of the American consul.

"I saw two submarines," said Robert Preston, one of the crew, "while I was getting into the boat of Mr. Smith (the only surviving officer). The second explosion came after we were clear of the ship. The first torpedo had given the vessel a tremendous list. The second righted it and shook it from stem to stern, and broke it up so that it sank immediately.

Captain Was Drowned.

"I saw three of the crew running up the stern as the vessel gave its last tumble. Captain Browne was the coolest man on board.

"During the launching of the boats he saw that every man visible was in the boat, then jumped for a boat himself, but missed it in the rough sea, and was drowned before our eyes."

Questioned further in regard to the presence of two submarines, Preston said: "There were two plainly visible from the bridge. The first one attacked us on the starboard, while the other lay off some distance to port, doing observation duty."

"The ship was struck squarely in the bunkers," said Robert Hay, a member of the engine-room staff. "The bunkers fell in and the engines were dismantled. Two men were killed in the stokehold and several others were scalded.

One Boat Swamped.

"Three boats got away; a fourth was swamped. Orders were given to see particularly that all Americans among passengers or crew were saved. The wireless station tried to summon aid, but his gear was dismantled by the first torpedo."

F. F. Smith, the only one of the Marina's officers now alive, said: "The explosion of the first torpedo threw me from a settee. I rushed up to where the boats already were being launched. We got 26 men into my boat; there were seven in the second boat.

"When we pulled away I saw Second Mate Robertson crushed to death between his boat and the listing ship. We saw several bodies in the water. After leaving the ship we had a terrible experience. The sea was rough, and the weather extremely bitter. Every man, although well nigh perishing with cold, shock and exhaustion, took turns at the oars until 8:30 o'clock the next morning when we were picked up."

The injured American survivors, Edgar Miller and Jack Davis, are in the Schull Hospital here. Both are suffering principally from shock.

EVERY MOUNTAIN PEAK SOUTH OF KRONSTADT RUMANIAN FORTRESS

BERLIN, Oct. 31, via London.—The comparatively slow progress of the Austro-German forces since capturing the passes south of Kronstadt, in Transylvania, is explained by the Tageblatt's correspondent at that front as due to the fact that the Rumanians occupy strongly fortified positions in the mountains, every peak of which during the last two years has been converted into a fortress, with batteries built in at every available spot. Good highways have also been constructed between the different peaks, enabling the Rumanians to reinforce quickly threatened points.

Owing to this situation, says the correspondent, the invading forces have found it necessary to execute wide flanking movements over difficult mountains. Nevertheless they are making steady, though slow, progress.

50 STANDARD HOTELS IN TORONTO TO CLOSE

This is Prediction Made in Queen City Because of Lack of Business.

TORONTO, Oct. 31.—The "standard hotels" in this city are not paying. It has been reported that by Christmas or perhaps a little later no less than 50 of the hotels will close, as they are not able to meet the overhead charges on their establishments since prohibition went into force.

"In my opinion," said one hotel proprietor, "it is only a matter of time when there will be nothing but the large hotels with many rooms, really only rooming houses, that will be left open. They will dwindle in numbers till only the Queen's, King Edward, Walker House and a few like that will be open.

"I wouldn't say that there will be 50 closed out by the beginning of next year, but they will slowly, but surely, be closed down because the proprietors can't make them pay."

28TH CHILD BORN TO QUEBEC MAYOR'S WIFE

Quebec, Nov. 1. — The old city of Champlain has registered a new record, the wife of its mayor, H. E. Lavigueur, having given birth Monday to her 28th child. Large families are plentiful in this province, but this high figure is out of the ordinary, although it is recorded that a farmer's wife in Temiscouata brought to life 36 children.

BIG RUSS WAR LOAN

LONDON, Oct. 31.—A Russian imperial ukase authorizes the issue of a short term loan of three billion rubles, says a Reuter dispatch from Petrograd. The loan will be at the rate of 5½ per cent, repayable in ten years.

THE GREAT MEN OF THE ALLIED CAUSE WANT EVERYONE TO SEE THESE WONDERFUL PICTURES!

THE WONDERFUL MOVING PICTURE OF THE BATTLE OF SOMME IS INDORSED BY THE COMMANDERS.

The BATTLE of THE SOMME

"The greatest moving picture in the world"

Will Be Presented Under the Auspices
::: of The London Advertiser :-:

During Week of November 6

Continuous Performance at the

LYRIC THEATRE

From 1 p. m. to 11 p. m. Daily

Admission :-: 25c

NO SEATS RESERVED

SOME BRITISH COMMENTS

"The public should see these pictures that they may have some idea of what the army is doing and what war means."—**The King.**

"If the exhibition of this picture all over the world does not end war, God help civilization. See that this picture, which is itself an epic of self-sacrifice and gallantry, reaches everyone. Mothers, wives, sisters and affianced ones, your hearts will hear, your voices speak in honor and glory of the living and the dead."—**Mr. Lloyd George.**

"'The Battle of the Somme,' which was shown to a distinguished gathering at the Scala Theatre yesterday, is the greatest moving picture in the world, the greatest that has ever been produced."—**London Evening News.**

"Not the glory of war do the pictures depict, but war—war in all its grim, murderous reality and hideous ruin, relieved from utter repulsiveness by the heroic companionship and cheerful suffering of the human soul overshadowed and dwarfed by the gigantic powers of destruction around them."—**London Daily Telegraph.**

"The pictures are extraordinarily realistic. They show all the grim horrors of war. The men are seen to leap from their trenches. The camera spares nothing, and indeed shows that some of the poor fellows did not get beyond the parapet before being struck."—**London Morning Post.**

"So vivid are the pictures that you almost hear the word of command that sends the men scrambling over the parapets of the trench."—**The Liverpool Courier.**

"The most wonderful films ever taken."—**The Illustrated London News.**

"The film of the Big Push, officially known as 'The Battle of the Somme,' is the greatest success in point of public appreciation that the kinematograph has ever known. Five firms who print positives are engaged in turning out copies, the biggest order ever given in filmdom. There has never been anything like this in the history of the moving picture."—**London Weekly Dispatch.**

"If anything were needed to justify the existence of the cinematograph, it is to be found in the wonderful series of films of the opening of the British attack on the Somme, July 1. In years to come, when historians wish to know the conditions under which the great offensive was launched, they will only have to send for these films—for we take it as a matter of course that a number of copies of them will be preserved in the national archives."—**The London Times.**

Patrons will kindly purchase War Tax Tickets from a returned soldier who will have charge of War Tax Tickets during the week.

100 BEDS AVAILABLE FOR RETURNED MEN

Whitby Institution Can Take That Many at Once.

TORONTO, Oct. 31. — Hon. W. J. Hanna tonight stated that 100 beds will be available for convalescent soldiers in the Hospital for the Insane at Whitby, when negotiations connected with the handing over of the institution to the military authorities are completed. He said in four or five months afterward there would be accommodation for 700 or 800 additional men.

507 ON HONOR ROLL.

[Special to The Advertiser.]

WINNIPEG, Man., Oct. 31. — Five hundred and seven men whose homes are in Winnipeg and the west were killed in action or died of wounds during October.

TWO AMERICAN FLIERS KILLED NEAR NANCY

[Canadian Press.]

Paris, Nov. 1.—Two American aviators have been killed near Nancy, according to a dispatch received here from that city. The dispatch gives no further details.

The Matin says that the aeroplanes containing the two Americans capsized while flying over Boudonville Plateau near Nancy. The observer fell out, and the pilot who came down with the machine, was crushed to death under the engine.

CREW LANDED.

FALMOUTH, Oct. 31.—The Dutch steamer Ryndam has brought to port the captain and twelve of the crew of the American tug Vigilant, who were rescued at sea. A previous wireless message reporting the rescue of these men said that three men had remained aboard the tug, which proceeded on

TORONTO BANKERS ADD THEIR DENIAL

Say Story of Deutsche Bank's British Support Ridiculous.

TORONTO, Oct. 31.—"Absurd and absolutely without foundation," is the concensus of opinion among the local bankers regarding the article published in a New York paper this morning, which made the assertion that the Deutsche Bank is supported by powerful British and Canadian interests. One prominent banker said that, while he could not speak for English institutions, "I do know that Canadian banks have had absolutely nothing to do with the Deutsche or any other German banks since the commencement of the war."

BIG CUSTOMS INCREASE.

TORONTO, Oct. 31.—Customs receipts at this port for October reached $2,858,000. For October last year they were $1,668,245.

WILL STRIKE ENEMIES FROM THE PEERAGE

Premier Announces Legislation to "Purify" House of Lords.

LONDON, Oct. 31.—Premier Asquith told the House of Commons today, in reply to a question from Arthur Lynch, that the Government would introduce a bill providing for the removal from the peerage of "those members of the House of Lords, for instance, German princes, who are now in arms against the Allies."

THREE LIVES LOST IN NOVA SCOTIA FIRE

Dwelling Destroyed, Burning Occupants to Death.

PORT WILLIAMS, N. S., Oct. 31. — Three lives were lost in a fire which last night destroyed the dwelling here of Harley Eisenhauer, and a fourth is despaired of. Eisenhaur's father, aged 75 years, who was paralyzed and unable to save himself, and two of Eisenhauer's children, a boy aged 8 years and a girl aged 6, were burned to death. Mrs. Eisenhauer was very badly burned and is not expected to recover.

WAS FORMER CURATE OF MEMORIAL CHURCH

Rev. H. Harrison Who Died in England Ordained Here.

[Special to The Advertiser.]

WINNIPEG, Oct. 31. — The death occurred at the home of his parents in Birmingham, England, on Monday, of Rev. H. Harrison, rector of St. Stephen's Church, Kildonan, Man. He was working in the military hospital at the time. He graduated from Wycliffe College, Toronto, Ont., in 1911 and was ordained as curate of Bishop Cronyn Memorial Church, London, Ont., coming to Winnipeg the following year to St. Matthew's Church.

London Advertiser

Member Audit Board of Circulation

Morning Edition.		Evening Edition.	
City.	Outside City.	City.	Outside City.
10c per week, $5.00 per year.	By Mail, $3.00 per year.	10c per week, $5.00 per year.	By Mail, $3.00 per year.

Noon Edition,
$3.00 per year by mail.

TELEPHONE NUMBERS.

3670—Private Branch Exchange, Connecting All Departments.
From 10 p.m. to 8:30 a.m., and holidays, call

3670—Business Department. 3672, 3673—Reporters.
3671—Editors. 247—Advertiser Job Printing Co.

Toronto Representative—F. W. Thompson, 57 Mail Building.
U. S. Representatives—New York, Chas. H. Eddy Co., Fifth Ave. Bldg.; Chicago, Chas. H. Eddy Co., People's Gas Bldg.; Boston, Chas. H. Eddy Co., Old South Bldg.

The London Advertiser Company, Limited.

London, Ont., Wednesday, Nov. 1.

SIR ADAM AND SIR WILFRID.

The London Free Press would banish Laurier from public life in Canada because he is a French-Canadian. That is the very unfair and very un-Canadian argument which it puts forward from day to day. Laurier is hyphenated, it declares, and should not again sit in the throne of democracy. How well it knows that he will again sit there, and how furious and unscrupulous it is over the prospect!

But if Laurier is to be cast out because he is a French-Canadian, what of others who could be called hyphenates as well? The local Conservative paper is the staunch supporter of a German-Canadian in the person of Sir Adam Beck. The Advertiser, which never questions the loyalty of any man until his actions have proved him disloyal, does not subscribe to the doctrine of the paper which has cast the sinister suspicion upon many others, but it does feel justified in asking how the London Free Press supports and serves Sir Adam Beck, a German-Canadian, while it slurs and slanders Sir Wilfrid Laurier, a French-Canadian.

Why does it not examine the record of Sir Adam Beck, and ask how many German-Canadians have enlisted in the present war? Why does it not ask Sir Adam how many recruiting speeches he has made to his German-Canadian relatives and compatriots? A decent newspaper might not ask it, but to prove true to its professions of loyal concern for the country, the London Free Press should be asking Sir Adam all these things?

Why does it not ask Sir Adam about his brother-in-law, Dr. Dickey, who was in Canada after the war began, but who has, since leaving Canada, written eulogies of the kaiser in the Berlin Tageblatt and cast abroad infamous lies about the British people? Why does it not print nasty insinuations about Sir Adam and his kaiser-loving relatives? Sir Adam could not defend himself from such attacks. He is of German descent, as Laurier is of French, and everyone knows it. Sir Adam is in a peculiar position, and an unscrupulous newspaper could arouse public opinion against him much more quickly than it could be aroused against any other Canadian not of British descent. But Sir Adam has been treated fairly by the newspapers, even by those which have no particular love for his methods. He has not been hounded and suspected, and no man has raised and pursued him with the disloyalty cry as the traitor cry has been raised against Laurier. Sir Adam has not been asked every day why more German-Canadians do not enlist, although he is the recognized leader among the German-Canadian element. He has not been asked why he dares assume public position, being not of British descent. He has been attacked for his rough-riding methods, it is true, but there has been scrupulous care to cast no reflection of disloyalty upon him. But he may well realize what would have been his fate had he been opposed by such a paper as the loyal local disciple of William Randolph Hearst.

"DEEPLY INVOLVED."

WHEN Hon. Robert Rogers was called to give his testimony before Judge A. C. Galt on September 22 he was asked regarding his connection with the construction of a building the contractor for which had been allowed to increase his tender by $8,700, and had subsequently contributed $7,550 to the Conservative campaign fund. Mr. Rogers was minister of public works for Manitoba at the time and authorized the increase. In his defence, Mr. Rogers stated that he had authorized the increase on the advice of the provincial architect, who was dead at the time of the examination, and could not defend himself. Mr. Rogers denied that he had authorized the increase to permit a contribution to the fund. The contractor swore that he had contributed as he had to other similar funds.

At the end of the hearing, Mr. Justice Galt told Mr. Rogers that the latter was involved "and deeply involved." It was then that Mr. Rogers attacked the judge and said that the court which was trying him was guilty of "graft" if it accepted money for the sittings. The newspaper attacks from the Telegram and Saturday Post, both rabid pro-Rogers sheets, followed, with the result that the editors and other writers concerned were sentenced for contempt, and subsequently released by Judge Haggart, on the ground that Judge Galt had no power while acting as commissioner to punish for contempt.

The "deeply involved" as applied to Rogers seems to have been the cause of it all. He called his slander batteries into action and endeavored, and not without success, to get the chief issue sidetracked, the issue which concerned the honesty of Mr. Rogers. In the meantime there will be trials and appeals, perhaps, but after all the loud noise of the Rogers hirelings has died away there will come a clear note "Deeply Involved."

Mr. Rogers cannot get away from it. It is his Raven. It is his Nemesis. Justice Galt, a Conservative appointed during the Rogers regime, has spoken. And while Rogers squirms, the judge may hold his peace, but when Rogers is again called to present himself at the bar of justice, those words will be ringing in his ears, "Deeply Involved."

For the newspapermen mixed up in the scrape, one may have some sympathy. Perhaps without knowledge of the consequences, they got into the Rogers maze, and were led into strange ways of journalism. They may have intended no ill, but they must be heartily sick of everything in connection with the mess by this time. Surely the justice of Canadian courts will not be tied at the request of Rogers! Surely no department of justice would lend a hand to further Rogers' game! A man who is said to be "deeply involved" should stand out where the searchlight may shine upon him.

A METHODIST CELEBRATION.

IN NEW YORK Methodism is celebrating the 150th anniversary of the foundation of that denomination in America. Philip Embury, a Wesleyan local preacher, emigrated in 1760 from Limerick, Ireland, to New York, and in 1766, stimulated by a relative, Mrs. Barbara Heck, he began preaching. A society was soon formed around him, which grew rapidly, so that Wesley sent over in 1768 to its aid a sum of £50 and two missionaries, Boardman and Pilmoor.

Three years later arrived Francis Asbury, a strong man, and meanwhile another Irish immigrant, Robert Strawbridge, was advancing Methodism in Maryland and Virginia. In 1773, only seven years after the first meeting was held in New York City, the first American conference was held, consisting of ten preachers, all born in England or Ireland.

All the English preachers except Asbury returned to England on the outbreak of the revolutionary war, and in the first year of the war the American branch of the denomination had a net loss of nearly 1,000 members. But in 1777 there were extensive revivals, which added more than 2,000 to the number of members, bringing them up to about 6,500. Such were the small beginnings of American Methodism 150 years ago. Today its membership exceeds seven millions.

"COMMUNITY MUSIC."

"COMMUNITY MUSIC" as an uplift to a better plane of entertainment is the aim of the Musical Arts Society, supported by a number of prominent citizens and musicians, and organized by Mr. A. D. Jordan, one of the city's foremost musicians. "A man who hath no music in his soul is fit for treason," etc., but the trouble is that the man who has a song within him often has no chance to let his soul flow through his vocal chords and his mind soar to heights unreached.

Messrs. A. S. Vogt of the Mendelssohn Choir, and Bruce Carey of the Elgar Choir, added impetus to the movement for better music and broader music in London by their words of encouragement at the Rotary Club. They also pointed to the significance of music to a city and a nation. Dr. Vogt believed Canadians with training were as fine choral singers as any to be found in Europe. Mr. Carey asked why the public should be left to indulge its imagination and desire for entertainment almost entirely at moving picture shows. Both inspired the average layman who heard them to a finer conception of and a keener appreciation for things musical.

The organization of the Musical Arts Society is not the only evidence of the city's developing talent. Other musical organizations such as the orchestra of Mr. Willgoose, are worthy of the same support that will be accorded Mr. Jordan's effort. All these enterprises combine to bring home the need for a public hall for London to serve as a theatre for expression of the community spirit, not only in music, but in all lines of endeavor toward the improvement of human affairs. Let us all support the musical movement and later on a public building worthy of the city.

The Toonerville Trolley Which Meets All the Trains.

BY FONTAINE FOX.

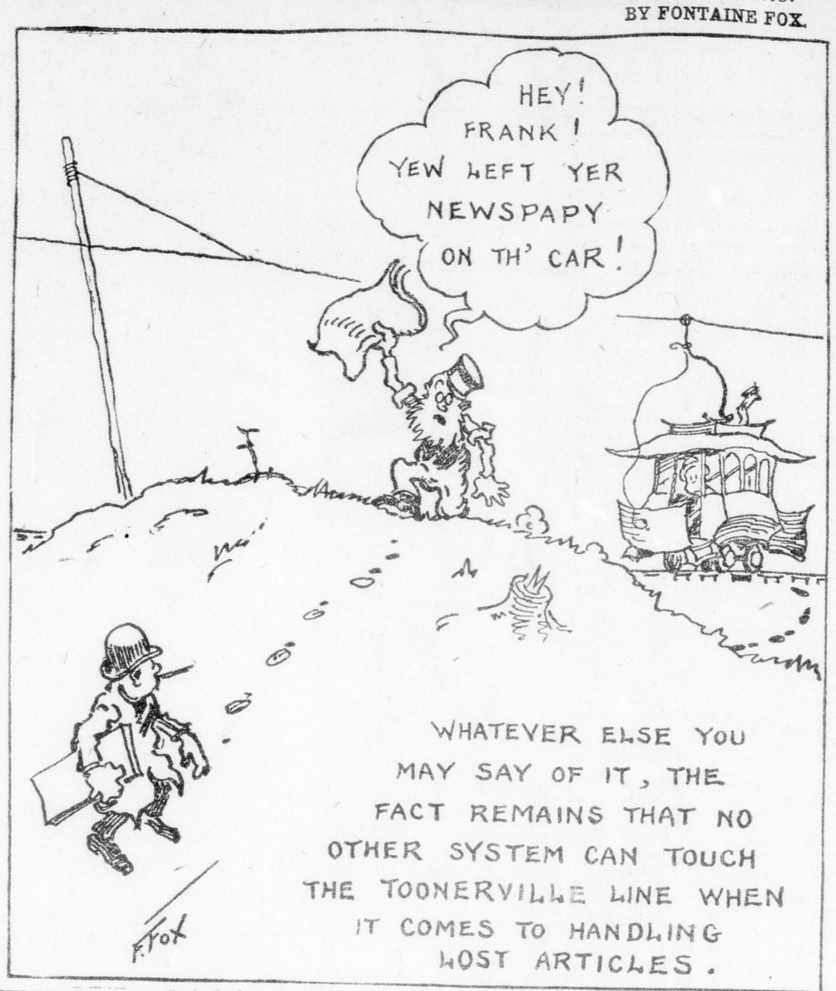

CONSTANZA.

CONSTANZA, the city now in the hands of Von Mackensen, is the little Rumanian sister of Constantinople. It was founded and named in honor of Constantia, sister of Constantine the Great, who built also the great capital and fortress on the Golden Horn.

Constanza is the leading city of Dobrudja, Rumania's maritime province. The loss of this territory is a most serious one to the little Latin kingdom. It is that part of the country which in ancient times was longest within the jurisdiction of the Roman Empire, and thus most deeply dyed with the Greco-Roman culture. The Rumanian language, a modern dialect of Latin in the main, must have had its most secure seat in Dobrudja.

Today the population of Constanza is a very mixed one, like most seaports of the Levant. Half the inhabitants are Moslems, Roman Catholics, Armenians and Jews, the remainder being Rumans and Greeks of the Orthodox Church. It is a city of synagogues, churches and mosques, with different sub-varieties. Mackensen's polyglot army will not make much improvement in the place.

EDITORIAL NOTES.

Before the snow flies the crow flies.

It takes an Irishman to catch a blind-pig. See P. C. Noonan.

The Davidson Commission's report seems to be a case of slow cookery.

What a chance last night for the Germans to use their zeppelin bogeyman!

"Dodges freight, meets express," tells the tragic story of a Muirkirk man's death.

The Allies' world is still ringing with the praise of France for the awful "wallop" bestowed upon the "clown prince" at Verdun.

Sir Sam Hughes is to appeal to the French-Canadians. Why should he not manfully ask Gen. Lessard to assume his rightful place with the Canadians?

Four American lads in khaki strolled along Dundas street humming "We'll Never Let the Old Flag Fall." They fight for the red, white and blue of humanity.

British casualties since the commencement of the Somme offensive in July have reached 415,424. The only consolations are that half of these are caused by minor injuries or illness, and that the Germans have most certainly lost double the number.

In the deaths of Dr. W. A. Henderson and Edwin F. Goodison, Sarnia lost two splendid citizens. They were of the type that gives Western Ontario its standing as the soundest part of the Dominion. Sarnia will have the sincere sympathy of its many sister communities in its loss.

Apropos of the statement that the Deutsche Bank has influence extending to Montreal, what truth is there in the statement that the North German-Lloyd Company has large holdings on the Pacific coast, and that the kaiser has personal interests in coal companies which have never been appropriated?

The Advertiser's Daily Short Story

(Copyright, 1916, by the McClure Newspaper Syndicate.)

Betrothed

[BY ELIZABETH SHIELDS.]

It was two weeks before Hilda's wedding day. She looked thin and unhappy and a wistful smile trembled at the corners of her mouth. Dreamy eyed, she watched her mother select her trousseau.

"You act as if you were not interested in your gowns," complained her mother.

"It's taking an awful lot of time and energy," reflected Hilda.

"Well, I never!" gasped her mother. "And I'm sure I'm doing everything I can to save you." Her tone was hesitant, a little hurt. "Of course it takes time to get the finest and best that is in the shops."

"Everything is sweet and lovely," the bride-to-be responded. "But, just suppose, mother, I shouldn't marry Stuart, then what would we——"

Her mother turned to her, mutely beseeching. Speech was impossible.

"O, well," laughed Hilda, "something might happen, you know.

"You're acting very much as though you hoped something would;" her mother gazed helplessly at her.

Half-heartedly Hilda undid the wrappings of numerous bundles. Both gowns and hats were tossed aside in an indifferent heap.

"Your actions are very unbecoming," remonstrated her mother. "You are one of the very fortunate girls. Think of becoming the bride of such a man as Stuart Dale!"

Hilda wished people, her mother included, would stop singing Stuart's praises. During the three swift months she had been engaged, she had listened desperately to it. None of her friends, had they known her state, would have been able to find any possible reason for her discontent, except of course that Pete O'Neil affair. But they would have laughed at that.

Stuart was the one perfect man the town boasted. Like Hilda's family, his wealth was great. The homes of the parents of both young people were the pride of Claremont. In social position, in money and fashions, every other family in the town meekly followed. Stuart was handsome, with just the proper width of shoulders. His brow was called noble. He had a perfect chin and mouth. His hair was black and smooth. Immediately following the announcement of their engagement, Hilda was showered with entertainment. Now parties were all over and the last moments were ardently given over to the trousseau.

Again she picked up the filmy lace and tulle garments. She stared dreamily into space. Her mother sighed.

"Weren't you the least bit uncertain about marrying father," she questioned her mother.

"I've never been uncertain about anything after I made up my mind to do it. Such talk is very upsetting, dear. I think you must be tired out. You're acting so strangely, Hilda."

Hilda shook her head. "No, I'm not," she responded cheerfully. But she left the room and the house. She hurried down the road towards the shipping district of the town. She walked along in a slowly dying sunset that threw orange and grey and violet lights on the trees. She went on and on, wrapped in a sweetly confusing mood. She reviewed the short, eager courtship of Stuart's. They had known each other always. Then his feeling of companionship had suddenly changed to a consuming devotion. When he had won her the thrilling devotion had reduced itself, queerly, to a sort of perfectly flawless companionship. Just like everything about Stuart. A bewildered, helpless look flashed into her eyes. She had expected Stuart's love to make so much difference in her life. She hurried steadily on toward Main street, as if she would run away from the haunting thoughts of that night long before Stuart had asked her to become his wife. That one happy hour. Stolen happiness that belonged to her alone!

At this point in her thoughts her eyes trailed upward to a familiar sign above one of the store doors. "O'Neil's Feed and Grain Store" it read. She had been reading that sign all her lifetime, but she stopped now as if fascinated at the words. Through the open doorway she encountered the eager, questioning face of Pete O'Neil. She caught her lips between her teeth. In a panic she turned to run. A moment later Peter swung up to her. His blue eyes were ablaze.

"So you're engaged to that fellow Dale?" He swallowed hard.

"We're to be married two weeks from today. In the morning at ten," defiantly she gave him all the details. He stared steadily into her brown eyes. Her lids fluttered beneath his look.

"You can't marry him," he told her. "You haven't forgotten me."

"I'm marrying the man I—I—love," her voice wavered. She turned to him entreatingly.

"You're marrying a man of your own kind, who can keep you in good style. You're afraid to trust yourself——"

"He is the man of my choice," she interrupted him.

"But you can't forget me, Hilda. You're remembering now, that last night we met up there," he motioned in the direction of the hill."

Hilda was not looking at him now. "I don't know what night you're talking about," she said.

"Look at me, dear," he rushed on feverishly, "you don't belong to him. Why, you could not be a wife to him. You belong to me."

"You're talking about things that happened ages ago," said Hilda slowly. Her face was white

"Why, girl, you were my sweetheart when you were 10 and you used to laugh at him. Maybe I'm not your kind, but I've always been your lover." He laughed bitterly.

The corners of Hilda's mouth quivered. "I'm to marry another man. You can't talk like that to me—now."

"But you won't marry him. You're going to marry me, now, tonight," he said steadily.

"You're mad, Pete," Hilda lifted her eyes, fascinated. Pete always thrilled her. "That's all over between us. You must go away, go, quickly."

Coming close to her, Pete whispered, "You could not be his wife, because you love me. You gave yourself to me that night, up there."

White and shaken, Hilda pushed him away with quivering fingers.

Almost sobbing, she whispered, "Go, please go. You deserted me cruelly for weeks after that night."

"Deserted!" echoed Pete. "You never came to the meeting place again. I watched for you there everywhere. You avoided me. Then I heard of your engagement."

She looked up piteously. "I was afraid to come to you again."

Without warning Pete imprisoned her, his lips on hers. All the sweetness of romance was in his tender voice as he told her of his love.

In reply to a question, Hilda smiled contentedly. "I shall be your wife, dear, as soon as you wish," she said.

At the livery stable Pete bundled her into a carriage and turned the horse toward the church that stood on the summit of the hill.

HOW SCHOOL TEACHER

Warded Off Nervous Breakdown

Alburtis, Pa.—"I am a teacher in the public schools and I got into a very nervous, rundown condition. I could not sleep and had no appetite. I was tired all the time. My sister asked me to try Vinol. I did so, and within a week my appetite improved and I could sleep all night and now I feel well and strong."—Rosa M. Keller, Alburtis, Pa.

We guarantee Vinol, which contains beef and cod liver peptones, iron and manganese peptonates, and glycerophosphates for all weakened, rundown conditions and for chronic coughs, colds and bronchitis.

Taylor's Six Cut-Rate Drug Stores, London, also at the best druggist in all Ontario towns.

Saxol Salve
CURES SKIN AFFECTIONS
One package proves it. Sold and guaranteed by above Vinol druggist

WAIT A MINUTE!

—By J. H. F.

The Winnipeg editors are once again in the shadows of jail. It will soon be the fashion for newspapermen to carry cannon, to ward off danger. "We would go a-gunning," would make a pretty lay.

* * *

It might be said that the Armageddon of booze is in the offing. J. Barleycorn seems ready to leave most any place save possibly that dear old New York.

* * *

Now that some more Americans have been drowned by German subs, we expect W. Wilson, president, to fire some high explosive letters.

* * *

The Germans tried to assassinate the Queen of Rumania. They are such pretty little playmates, those Germans. Killing the queen would have as much influence in ending the war as the slaughter of Mutt and Jeff.

* * *

American papers are asking whether the Marina was a warship or an armed cruiser or what. No. A flivver, peddling fleas to India. The Americans want some way to get out from under.

* * *

In our early youth the big man was the gent who could lift a barrel of sugar onto a wagon. It's a husky guy now who can raise the price of three pounds of the stuff.

* * *

The most highly educated monkey in the world has arrived in New York. He should feel at home there.

* * *

The Authors' League has refused to affiliate with the Federation of Labor. The members of the latter are supposed to work.

* * *

Hindenberg says the war will end some time in 1917. Well, he must expect to get his very soon.

* * *

There is a story that the kaiser and his family will come to America in an undersea boat. Sure. He is accustomed now to being in deep water.

* * *

New York is to be the centre of fashion for the world, we read. It is now the centre of the wild-eyed gents who flock there to see how little women can wear and beat the cops.

* * *

A LITTLE MORE SLEEP.

Mr. Auditor, when you're figuring, to find how things are kept,
We pray you to go easy—we know you're an adept—
But so fond is our affection for what we call "Our Line,"
We'd rather not be wakened; so give us anodyne.

We've been told, by our promoter, that he has a large surplus,
Be satisfied with that, good sir, and do not make a fuss,
For we're so used to bending to the good promoter's will
That we'd rather see no statement, and go on the same way still.

And if you would be happy, be deaf and dumb and blind,
Just be like us, and fold your hands; leave thought of work behind;
Keep your ink pad on your table, see that it's good and damp,
And they'll make you a statement and you'll bang on the stamp.

That is the advice I have to give; perhaps it won't suit you;
Most auditors being, as I know, a rare inquisitive crew;
But what I say, you'll realize, is with motive most kind;
Sleep like the rest of us; and be as deaf and dumb and blind.

—The Old 'Un.

* * *

There is a vaudeville artist named Eczema Nichols. She has the itch for fame, we gather.

* * *

The Bremen has not yet arrived in America. However, it is quite safe from all harm now.

* * *

Now that Hon. Col. James L. Hughes has said such nice things about Gen. Sir Sam Hughes, we expect that he will be made a general. Nothing so common as a colonel in the Hughes family.

VOICE OF THE PEOPLE

The Prices of Wheat.

To the Editor of The Advertiser:

In a recent issue we noticed you quote wheat on the city market at $1.65 and remarked that it is the highest point reached in fifty years. A few years after my father, the late John Stirton, had come to his farm at Nairn from the city mills, where he had been for fifteen years (in the vicinity), he took 50 bushels of wheat to his old employer (the late C. B. Hunt), for which he received the price of $3 per hundredweight, or $1.80 per bushel. If we remember correctly it rose 10 cents higher, or $3.10, and hovered there for a short time and tumbled in a few days to $1.80 per bushel.

DAVE A. STIRTON.
Havelock Farm.
October 31. East Williams.

Ever thought of endowing your home?

It's very easy to do it.

Suppose—having purchased a house and effected a mortgage on it—you should die suddenly!

Wouldn't your wife and family have a hard time meeting the interest on the mortgage and discharging the principal sum when due?

Not so, however, if you were insured under an Imperial Endowment policy for the amount of the mortgage. A small amount invested each year in such a policy will enable your heirs to pay the mortgage immediately after your death, even if it should occur next week. On the other hand, if you should live until the policy matures you can pay off the indebtedness yourself out of the amount of the Endowment.

Have you a mortgage on your home? Then let us show you how you can make sure of its repayment whether you live or die.

Write today—tomorrow you may be uninsurable.

THE IMPERIAL LIFE
Assurance Company of Canada
Head Office, Toronto
Israel Taylor, Branch Mgr., London, Ont.

A useful 76 page memorandum book will be sent free to those who ask for it.

COPYRIGHT

PERSONALS

Well-Known Women.

Chatham, Ont.—"I was sick for about four years. Got very weak, could not eat to amount to anything. I got very thin and had no strength at all. I was very much discouraged at times—thought I was never going to get better. I could not walk a block without feeling all tired-out. I took different medicines, but did not get the help I needed. A friend of mine advised me to try Dr. Pierce's Favorite Prescription. I began to take it with the 'Pleasant Pellets' and by the time I had taken two bottles I was well on the road to recovery, and in six months I was entirely well. My appetite came back and I gained in flesh. Now I am as strong and healthy as anyone could wish to be. I owe it all to Dr. Pierce's medicines and I am glad of the opportunity to give testimony in their favor; they have done wonders for me."—Miss Thelma Parker, 141 E. King street.

Chatham, Ont.—"I have taken Dr. Pierce's medicine with good results. I was weak and rundown, lost my appetite and got very thin. I took 'Favorite Prescription' and 'Pleasant Pellets' and these two medicines built me up in a very short space of time, so that I felt as well as ever. I found them to be all that is recommended of them; they are good."—Mrs. William Weese, corner Taylor and Grand avenue east, Chatham, Ont.

Every woman who has backache, headache, low spirits, sleepless nights, owes it to herself to speedily overcome the trouble before a breakdown causes prostration.

Dr. Pierce's Favorite Prescription is a non-alcoholic remedy that any ailing woman can safely take because it is prepared from roots and herbs with pure glycerine, containing tonic properties.

CUNARD LINE

CANADIAN SERVICE.
MONTREAL TO LONDON
(Via Falmouth.)

From London. From Montreal.
NOV. 2 .... AUSONIA .... NOV. 21

CABIN AND THIRD-CLASS.

For information apply Local Ticket Agent or The Robert Reford Company, Limited, General Agents, 50 King St. East, Toronto. Nov. 30.

Traction Company

EFFECTIVE SEPTEMBER 17.

To St. Thomas and Port Stanley—7:30 a.m., *9:30, *11:30, *1:30 p.m., *3:30, *5:30, *7:30, *9:15 p.m.

To Tempo, 4:30. To St. Thomas, 6:15 p.m. and 11:15 p.m.

Sunday cars marked with a star.

LONDON AND PORT STANLEY RAILWAY

EFFECTIVE OCTOBER 1.

To Port Stanley: 6:20, 8:20, 10:20 a.m., 1:20, 3:20, 5:20, 7:20, 10:20 p.m.

To St. Thomas: *5:20, *6:20, 7:20, 8:20, 9:20, 10:20, 11:20 a.m., 12:20, 1:20, 2:20, 3:20, 4:20, 5:20, 6:20, 7:20, 8:20, 9:20, 10:20, *11:20 p.m.

Heavy type denotes no local stops between London and St. Thomas.
*Daily, except Sunday. tf

CANADIAN PACIFIC OCEAN SERVICES LIMITED
MANAGERS AND AGENTS

LAKE MANITOBA
November 4

MISSANABIE
November 7

ALLAN LINES.

Lv. Liverpool.		Lv. Montreal.	
Oct. 28	Scandinavian	Nov. 11	
Nov. 10	Grampian	Nov. 25	
Lv. London.		Lv. Montreal.	
Oct. 7	Corinthian	Oct. 29	
Oct. 24	Ionian	Nov. 11	
Oct. 28	Sicilian	Nov. 16	
Lv. Glasgow.		Lv. Montreal.	
Oct. 21	Scotian	Nov. 9	
Nov. 3	Pretorian	Nov. 19	

CAN. PACIFIC LINES.

Lv. Liverpool.		Lv. Montreal.
Oct. 14	Lake Manitoba	Nov. 4
Oct. 25	Missanabie	Nov. 7
Nov. 3	Metagama	Nov. 18

For Rates, Reservations, etc., Apply Local Agents, or
ALLAN LINE—95 King St. W.
I. E. SUCKLING—1 King St.E.
General Agents, Toronto.

PASSPORTS.
Application Forms Furnished to Passengers on request
zxv tf

DO YOU SUFFER FROM

Palpitation?

If there is no heart disease Dr. Cassell's Tablets will cure you.

Palpitation may be due either to weak disturbed nerves, and a debilitated system resulting from vital exhaustion, or to flatulence arising from dyspepsia. In either case the only rational treatment is to nourish your nerves and to strengthen your digestive organs. That you can always do by taking Dr Cassell's Tablets.

The proper course is to take Dr Cassell's Tablets twice daily, and Dr. Cassell's Instant Relief at night. The first brings new strength and vitality, the second restores digestion and clears away the harmful matter from which flatulent gases arise. Follow this course and palpitation will soon cease to trouble you. We make only one reservation. If you have actual heart disease (which is rare), you should see a specialist, all other forms of palpitation these Tablets will certainly cure. Here is an extract from a letter written some time ago by the late

Major-General Sir John W. Campbell, Bart., C.B.:—I have pleasure in stating that I have derived great benefit from Dr. Cassell's Tablets, and have found them remarkably effective in restoring nerve energy and physical vigour. I have every confidence in recommending them."

FREE SAMPLE
On receipt of 5 cents to cover mailing and packing a generous free sample will be sent at once. Address: Harold F. Ritchie & Co., Ltd., 10, McCaul Street, Toronto.

Dr. Cassell's Tablets are Nutritive, Restorative, Alterative, and Anti-spasmodic, and the recognised remedy for

NERVOUSNESS	SLEEPLESSNESS	DYSPEPSIA
NERVOUS BREAKDOWN	ANÆMIA	PALPITATION
NEURASTHENIA	MALNUTRITION	KIDNEY TROUBLE

Specially valuable to Nursing Mothers and Women of Middle Life.

Sold by Druggists and Storekeepers throughout Canada. Prices: One tube 50 cents, six tubes for the price of five. War Tax, 2 cents per tube extra.

Sole Proprietors: Dr. Cassell's Co. Ltd., Manchester, England

Dr. Cassell's Tablets.

A PAGE OF GENERAL INTEREST TO WOMEN READERS

This Bush Yields only 2½ czs. yearly

A VERY small yield considering the size of the bush. It takes about 6½ bushes to yield a pound of ordinary tea—and about 10 bushes to yield a pound of Red Rose Tea, as only the tender shoots and buds are used to produce the distinctive flavor and richness which characterize this high-grade tea.

In sealed packages only. Try it.

110

JUNK SALE NETS $45.

WYOMING, Oct. 31.—The appeal of the Wyoming Red Cross Society for papers, books, magazines, rags and rubbers was heartily responded to by the citizens of Wyoming and vicinity, and those articles were sold last week and realized $45.43. The society has the use of the concrete building, formerly used as a barber shop by A. Butler, in which to store further contributions.

Katie and Willie.

Dear Miss Grey,—May I drop into your "cosy corner" for a few minutes? I noticed some days ago that "Friend of the Mail-Box" asked for the words of "Katie Lee and Willie Gray," so it gives me great pleasure to send them along. Best wishes to all readers.

MERRY MARY.

Ans.—Anyone with a jolly name like yours is surely welcome. Shall be glad to forward "F. of M. B." the verses.

THE appetizing fresh-from-the-oven crispness in which McCormick's Jersey Cream Sodas reach you is retained by packing them in wax-lined sealed boxes.

Sold fresh everywhere in different sized packages.

McCormick's Sodas

JERSEY CREAM

So good that butter seems unnecessary

68

Rideau Hall Coffee

Fragrant

Sold only in tins

Billy Coffybean says:—

"I have my favorite author,
I have my favorite tea;
But when it comes to coffee,
It's 'Rideau Hall' for me."

27

Gorman, Eckert & Co., Limited
London and Winnipeg

This Four-Piece Living-Room Suite

Just As Pictured
Finished in Fumed Oak

$35.50

Club Terms: $5.00 Cash
$1.00 Weekly

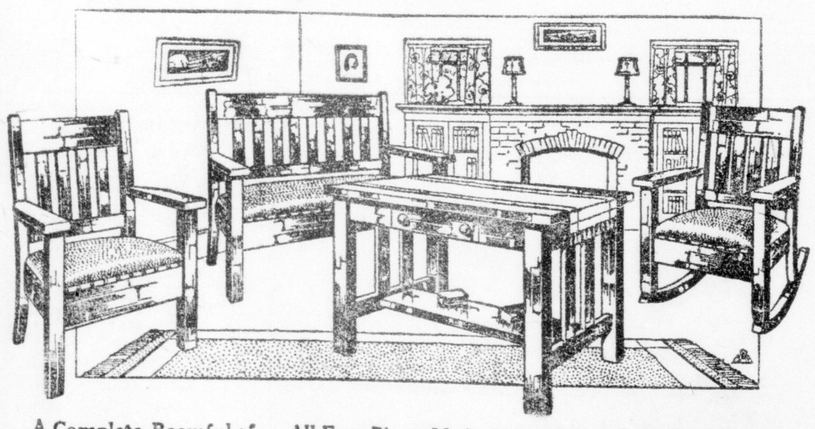

A Complete Roomful of Furniture for $35.50

But that is not the important feature about this offer, although remarkable in itself. It's the high quality of this roomful of furniture that we wish to emphasize, for while there have been offers that might have approached this in the number of pieces included, none ever contained furniture of the same quality under one-third more than this outfit costs.

All Four Pieces Made According To Our Own Order

We know every process by which these outfits were made—in fact saw them in process of manufacture. That's what makes us so emphatic about their quality and so proud in being able to sell them at this extremely unusually low price, and especially at such low credit terms.

They Are Made of Heavy Oak Stock Fumed Finish Upholstered in Genuine Leather

Every inch of the frames of chair, rocker, settee and table is of genuine solid oak and all cut from heavy stock. The finish was applied only by expert finishers who specialize in fumed oak finishes and know how. Upholstering is real Spanish leather over steel construction.

The Ontario Furniture Co.

London's Largest Home Furnishers. 226-228-230 Dundas street.

Cynthia Grey's Mail-Box

[Correspondents are requested to make their inquiries as brief as possible, and to write on one side of the paper only. It is impossible to give replies within a stated time, as all letters have to be answered in turn. No letter can be answered privately.]

Have the Cake.

Dear Miss Grey,—Will you kindly advise through the columns of your valuable paper whether it is considered good form to have a wedding cake when there is to be no wedding breakfast or reception, the bridal party going direct from the church to the train? Yours truly,

PERPLEXED BRIDE-ELECT.

Ans.—Yes, no reason why the custom should not be followed. Have the cake placed in little boxes used for this purpose, wrapped and addressed, all ready for someone to deliver or mail a day or so after the wedding.

Deserves Our Thanks.

Dear Miss Grey,—As I have seen a number of inquiries for Christmas cake, and as it is coming near the time to make Christmas cake again, and butter and eggs are so high, I thought I would send my recipe for fruit cake without eggs, which I have used with good success.

ESSEX READER.

Ans.—You deserve a vote of thanks, so please consider it all moved, seconded and passed!

"Sea Breeze" Again.

Dear Miss Grey,—I am back after an illness of three months to bother you. Could anyone supply me with Stag tobacco coupons. If so, will send stamped envelope for them. With best wishes to the corner, I am.

A GENTLE SEA BREEZE.

Ans.—Referred to readers. Sorry to hear of your illness, "Sea Breeze." May you soon convalesce.

Is No Relation.

Dear Miss Grey,—I have taken a silent interest in your page all summer, but now here goes, also here comes, for I am sending your crochet patterns back, with a few for interest, as I kept them so long. I was real interested in the letters re soldiers' wives and farmers' wives. I am a farmer's wife, but thank goodness, no relation to any of them.

Miss Grey, is my little book of pieces and readings used up yet, and shall I send another one of different ones? If so, just say the word, and I'll get busy.

MISS TRUE.

Ans.—The patterns are already on their way to folks whose addresses I've been retaining until some came in. If you wish to send another book of readings, no doubt our reciters will be glad. The other has been mailed to a good many different ones.

Our Prisoners' Fund.

Dear Readers,—The success of The Advertiser's Mail-Box readers' fund for prisoners of war seems to be assured. Up to and including Saturday, October 28, the sum of $8 has been received by me, and I have turned over $5 of this amount to Miss Gunn, secretary of the Red Cross Prisoners' Fund. As soon as an additional $5 accumulates it will in turn be paid in.

I realize quite well, friends, that many of you are already giving all you can towards charitable and patriotic purposes, and this fund of ours, being somewhat of an "overflow" aggregation, will possibly not reach a startling amount, but every penny counts when it's for the support of some hungry Canadian boy in a German camp, so do not withhold your dime or nickel because it seems small. If we could be assured of attaining the amount of five dollars monthly we could adopt a prisoner. More interest will attach to the fund if we know we are working definitely for a certain man's support, and how nice it would be to receive an occasional note from OUR OWN prisoner.

If you are in favor of this latter method rather than of paying into the general fund for prisoners, please signify on the coupon elsewhere on the page just what amount you would be willing to contribute each month. If twenty-five cents is inconvenient you may send a dollar, if you prefer, and it will be credited to your name for four months, and so on. If we can contribute five dollars monthly, it will send a man a parcel of food each week and supply of fresh bread twice a week. Or, if preferred, we can "adopt" two prisoners at $2.50 each, and each will be sent two parcels of food a month and four deliveries of fresh bread from England. Please indicate your preference when you send in your name and the coupon—which, I am hoping, many of you will.

Readers contributed to the sum in hand as follows: "Poor Old Maid," $1.10. One dollar each from "E. J." "Meg Hamilton," and "We Three. Fifty cents each from "John Sinkey," Mount Brydges, "Maw" and "Jane Jellicoe. Twenty-five cents each from "Diem," "Sussex Girl," "Sixty-Three," "Nanaimo," "Another Irish Canadian," "Lightning," "Old Lady," "E. C." and "18th Battalion Soldier's Wife." From "Dominion Girl," 15 cents; making a grand total of $8. All is respectfully submitted.

CYNTHIA GREY.

What We Owe.

Dear Miss Grey,—Am inclosing a few lines of 129th Battalion that you might care to publish. Have been a daily reader of your column for some years, but have lost interest somewhat of late; seemed to be nothing but a coupon exchange. I laid aside an Advertiser some months ago with address of prisoners of war, but have lost it. Would you mind printing some addresses again? I have not much to send but could send reading matter—that is, clippings of interest. Am interested in the prisoners' fund and wil inclose 25 cents and hope I can send more later on. My mother also sends 25 cents for same fund. May interest some of my neighbors to send next time I write. I think few of us realize as we should, what we owe to every boy or man that has gone to fight for us, and also to the anxious hearts that are left behind.

JANE JELLICOE.

Ans.—We already have had the verses printed under the name of a Nova Scotia battalion, but thank you sincerely for wanting to help. I have no prisoners' addresses, but if you write to the secretary Red Cross Prisoners' Fund, 136 Kent street, London, information will be given you. Your half dollar is gratefully acknowledged.

Wants to Work.

"An Ingersoll Reader"—I wonder if you would not like telephone work? Perhaps you could apply for a position as an operator, then if no vacancy offered at once, obtain a situation as clerk in the interim. At this season many merchants engage extra girls for the Christmas trade, and often keep them until after stocktaking is over. If you had the capital to take a business course there are (and promise to be), many openings for young women in offices and banks. Judging by your letter, composition, etc., there is no reason why you should not succeed if you entered the latter field.

If you have a large amount of resource and courage you could "get off the beaten track" and start a small delicatessen shop, or if any land was available for gardening and you understand aught of the latter, it is more than probable you could work up a steady business. Afraid my little suggestions may not appeal, but here's wishing you success anyway.

Starvation Saving.

Dear Miss Grey,—What do you think of people who try and save money by not eating all they should. Some people think it is a great way to save and yet when they buy a dress or something to make the house look nice they never stop to look at a dollar. As I have traveled quite a bit I have seen that those who do not have enough food are always sickly and have to go to the doctor often. Some folks only have two meals a day, but not for me, or else I would kick. If I were like some women who wanted to save I would earn a little extra to what my husband gave me, as there are lots of ways to do so without leaving home.

Isn't the war dreadful. Some that are near and dear to me are at the frontt and some have been wounded. I will sign myself OLD MAID.

Ans.—I suppose many of us could do with less food—fancy dishes, at least—with benefit rather than harm, but the idea of "dressing our back at the expense of the stomach" is one that does not find general favor. Personally, I cannot say I know of any one who does, but should certainly think grocers' bills preferable to doctors' bills any time.

Next time you write please give a few hints re "earning money at home." I'd love to get some ideas for the benefit of readers.

She Has a Heart.

Dear Miss Grey and Readers,—I'm really back again, but it seems a hard task to keep out of our chatty Mail-Box. It was a little hard on our nerves when the scrap was on between soldiers' and farmers' wives, but I think they are all satisfied now, and hope they remain so. I am a farmer's wife myself, but I have a heart open to help those poor women who are left alone with a family of small kiddies and daddy at war. I think it so sad and how I long to see this terrible war come to a close and see all those dear daddies and sons back home again.

There is no woman in our neighborhood left alone and if there was I surely would enjoy trying to make her happy. I enjoyed the letter written by "Poor, But Honest." My, isn't that a fine motto. Whether rich or poor, so long as they are honest, I'm with them.

I'm sending four recipes which I have tried and find they are excellent, especially just now, where everything is so dear. I call them "hard times recipes." Is it any way near the mark? read the letter from "Biddy." My, what a terrible time she must have had. Now I'm not the one that gave the recipe,

I sure had a hearty laugh when I nor I never saw it in the paper, but I know of old ladies who used to do their fruit (such as strawberries, etc.) in a similar way, only I never heard of "straw," they always took "hay." This is the way they did it. Take boiler and place some hay in bottom, then put in your jars of fruit. Do not set close together, and then put in more hay, packing in tight around jars, only don't cover jars. Put in water enough, that is, almost to the jar tops, then place something heavy (not too heavy).

The woman I knew took a common board and laid on top of jars. Have a nice fire, but do not allow the water to boil; that is, so it is on the jump; just keep it at the boiling point. I've never done this myself, but I hope if "Biddy" tries it with her peaches she has better luck. I like the common way of canning fruit best. This "hay" recipe is a real old timer among the English, I know.

I think the fund you have started is a grand one, but as I live so far from London, and we have a Red Cross Chapter of our own, I decided to give my "ten" to it, but may send a mite to yours later.

DOLLY FROM PERTH.

Ans.—You and your recipes are very welcome, "Dolly." Our "Prisoners' Fund" is just a sort of overflow for the extra mites. I'm well aware that most of our readers are already giving all they can, so don't feel badly. The latch string is always out for you, "Dolly."

A Soldier's Letter.

"Scotty."—1. I cannot say how soon the soldier would be likely to receive the letter after his arrival in England. If you can give his number, company letter, etc., address the envelope, directing it to General Army Postoffice, London, England, and it will go to whatever camp his battalion is sent. 2. Parcels should be sent by the first or second week in December. The postoffice will likely make an announcement re this. Besides the cake, date cookies, shortbread, candy, gum, Oxo cubes and a package of figs or dates may be sent; fill up the corners of your box with nuts. The advertisements give many ideas. Read them.

It Was Snowbird.

Dear Miss Grey,—I think it was "Pansy" that offered to send us a good market for young ducks. I would like very much if she would let me know. Inclosed you will find $1.10 to help send a box to some poor soldier. Could I have the loan of the crochet basket pattern? I will try and help some other time.

POOR OLD MAID.

Ans.—You refer, I believe to "Snowbird's" letter in a recent issue. Your envelope is being sent her for duck information. Your contribution is credited. If the basket pattern comes back I shall let you know.

"Pomes" for "Ruby."

Dear Miss Grey,—Here are a few humorous "pomes" which might suit "Ruby." I know a good many, but most of them are a little too long for writing. If I can remember some more I will send them along later. Hoping these will suit, I remain. DUSTY.

Ans.—"Ruby," please send address and stamp for "Dusty's" "pomes."

English Food Prices.

Dear Miss Grey,—Can you or any reader give me the address of the secretary of the Canadian Apple Growers' Association. A relative in England wants to buy any quantity of barrels I inclose a cutting from a letter, showing the prices of food in England at present (print them if you like), so I don't think we ought to grumble, considering that in normal times they are so much under Canadian prices. The end of the war will surely see a revolution—until then worry is useless. Say, you readers from Brighton, etc., are getting acquainted fine. Are there any from Yorks or Notts? Hoping the coupon nuisance is in its last stages. Kindest regards.

ENGINEER'S WIFE.

Ans.—It is quite possible some of our farm readers know the name of the Canadian A. G. A. secretary. Maybe this would answer your purposp: Fruit Growers Association of Ontario, president, E. Lick, Ottawa, or secretary-treasurer, P. W. Hodgetts, Toronto (Parliament Buildings).

I found your English relative's list of prices very interesting by way of comparison, and am glad to publish them in view of our "high prices" discussion. Readers, study these out, and compare with what you are paying: "Sugar, 6½d pound, beef, 1s 8d; bacon, 1s 8d; cheese, 1s 6d; chickens, 4s 6d; eggs, 3d each; butter, 1s 11d; currants, 10d; raisins, 1s 2d and so on. As for boots, don't mention 'em! It makes one wonder if things will ever be normal again. I forgot to say, beer is 9d a quart and milk 5d. Oh, I could go on ad lib."

Are Hard-Hearted.

Dear Miss Grey,—I just thought I might come in for a few minutes to see if there was room for one more. I find great interest in reading what others have to say about the soldiers' wives. Well, I think they are very hard-hearted to say such cruel things. Let them spend their money the way they see fit, for they sure must be very lonely.

I want to trouble someone a little. Could anyone give a recipe for English pork pie? It was printed some time ago, but I lost it some way.

TEMPEST.

Ans.—No doubt some of our English readers will supply the pie recipe for you. "Tempest.'" Your pork cake sounds good.

NOTES.

"Miss Santa Claus"—Sorry, but the flags were all given out. You write and punctuate fairly well for a schoolgirl.

"18th Battalion, Inf., C. E. F."—Your letter is rather long to print, since it is not really of general interest, but you'll understand from the answers:

1. Yes, I think Canadians should enlist.
2. No, but that every man who can, should go, and that buttons or badges should be worn by those physically unfit, or doing equally patriotic service here.
3. For games, why not consult the books on entertaining, at the public library?
4. Eighteen years old.
5. A list of Canadian hospitals and training schools will be found in Miss Weaver's book of information for Canadian women. Ask at reference desk in the public library.
6. Yes, you are quite tall.
7. Know of nothing to strengthen the ankles permanently.

"Only a Pansy Blossom" and "Soldier's Sister No. 2" are thanked for their letters, and the names sent in. All are being given out to readers offering.

"Betty I. O." wants recitations and dialogues suitable for Christmas tree entertainment. Offers morning-glory, columbine or sweet William seed in exchange.

"Bothersome Wretch" wants design for underwaist yoke, dolly, tiny basket or anything suitable for Christmas gifts.

"Poor Man's Wife."—I will you would write a letter for our Mail-Box on the subject you write me. Don't be afraid of raising a disturbance—the roof's nearly been raised other times, and we've lived through it.

"Biddy From Watford."—Thanks for helping; come again when your shyness takes another flight.

"Constance U."—There was no need to send postage, but thanks just the same. I am puzzled to know if we are personally acquainted; if so won't you let me write you? I cannot say how sorry I am to learn of your long illness.

The Bread Problem is not a problem in the home where Shredded Wheat is known. The whole wheat grain is the real staff of life, and you have it in Shredded Wheat Biscuit prepared in a digestible form. It contains more real body-building material than meat or eggs, is more easily digested, and costs much less. The food for the up-and-coming man who does things with hand or brain—for the kiddies that need a well-balanced food for study or play—for the housewife who must save herself from kitchen drudgery. Delicious for breakfast or any meal, with milk or cream.

Made in Canada.

Daily Bible Question Club

By Rev. T. S. Linscott, D. D.
(All Rights Reserved.)

The six daily studies for this week constitute the International S. S. Lesson for next Sunday. Read the Bible Story on which this study is based, as you ponder the following questions:

"Shipwrecked On Melita (Malta)." Acts, xxvii., 38; Acts, xxviii., 10.

Golden Text—"Jehovah redeemeth the soul of his servants; and none of them that take refuge in him shall be condemned. Psalm xxxiv., 22.

8. Verses 42-43—Of how much less value is the soul of a criminal than the soul of a man who has never been guilty of crime?

9. Julius prevented the killing of the prisoners in order to save Paul from that fate, what analogy is there, if any, between that and the saving of sinners for the sake of Jesus?

10. Why should it be compulsory or not that every human being should learn to swim?

"HOW IS YOUR LIVER?"

No question is more important. As your liver is, so are you. Take Hood's Pills—best for a sick, torpid, miserable liver, biliousness, constipation, bad taste in the mouth, etc. Sugar-coated, easily swallowed. Do not gripe. Price 25c, of all druggists or promptly by mail of C. I. Hood Co., Lowell, Mass.

ADVERTISER PATTERNS

A Simple, Practical Model.

1704—Girls' dress with sleeve in either of two lengths. To be closed in front or slipped over the head.

This attractive little model is a one-piece style. It is easy to develop and may be worn without the shield. The fronts may be closed from neck to hem, or the dress may be cut without a front closing in "slip on" style. The collar is jaunty and becoming. The long sleeves are nice where warmth is desired. For coolness and comfort the short sleeves are very appropriate.

The pattern is cut in four sizes: 4, 6, 8 and 10 years. It requires 3½ yards of 36-inch material for an 8-year size.

A pattern of this illustration mailed to any address on receipt of 10 cents in silver or stamps.

ADVERTISER PATTERN DEPT.

Please send above-mentioned pattern, as per directions given below, to:

Name .....

Town .....

Province .....

Age (if child's or misses' pattern) .....

Measurement: Bust ..... Waist .....

Caution: Be careful to inclose the above illustration, and send size of pattern wanted. When the pattern is bust measure you need only mark 32, 34 or whatever it may be. When in waist measure, 22, 24, 25 or whatever it may be. If a skirt, give waist and length measure. When misses' or child's pattern, write only the figure representing the age. It is not necessary to write "inches" or "years." Patterns cannot reach you in less than one week from date of application.

GOOD VALUES IN FALL AND WINTER HOSIERY
For Men, Women and Children

Ladies' Fine Hose

FINE BLACK CASHMERE HOSE, full-fashioned leg, seamless feet, spliced heel and toe, our special leader. At ..... 35c pair, or 3 pairs for $1.00
LADIES' FINE CASHMERE HOSE, with full-fashioned leg, spliced heel and toe. Price ..... 50c pair
LADIES' O. S. CASHMERE HOSE, with triple heel and toe, sizes 9 to 10½. Very special value at ..... 50c pair
LADIES' BLACK CASHMERE HOSE, in extra fine quality, full-fashioned, spliced heel and toe, sizes 8½ to 10. At ..... 75c pair
LADIES' CREAM CASHMERE HOSE, sizes 8½, 9 and 9½. Special at ..... 60c pair
FINE LLAMA HOSE, full-fashioned, seamless feet, spliced heel and toe, sizes 8½ to 10. Price ..... 65c pair
FLEECE-LINED COTTON HOSE, sizes 8½ to 10. At ..... 35c pair

Children's Stockings

BOYS' "WEARWELL" SCOUT STOCKINGS, a fine ribbed cotton hose with a cashmere finish, strong wearing quality for school wear. Price ..... 35c pair, or 3 pairs for $1.00
CHILDREN'S FINE RIBBED ALL-WOOL CASHMERE HOSE, quality No. 99, in sizes 5½ to 9½. From ..... 35c to 75c pair
BOYS' RIBBED CASHMERE HOSE, in sizes 7 to 10. From ..... 35c to 55c pair
CHILDREN'S HEAVY ALL-WOOL WORSTED STOCKINGS, suitable for overstockings, in cream, grey, navy, brown, black and cardinal. Price from ..... 50c to 85c pair

Men's Half Hose

MEN'S BLACK WORSTED HOSE. Special value at ..... 50c pair
MEN'S FINE LLAMA CASHMERE HOSE, with seamless feet, double heel and toe, all sizes. At ..... 50c pair
MEN'S CREAM SILK AND WOOL HOSE, fine quality. At ..... 75c pair

HOSIERY SECTION ON MAIN FLOOR.

GRAY'S LIMITED.

AGENTS FOR THE LADIES' HOME JOURNAL PATTERNS

140 DUNDAS STREET
Phones 115, 116.

GRAY'S LIMITED.

ADVERTISER WAR PRISONER'S FUND.

I pledge myself for the sum of..... monthly (for the following six months), towards The Advertiser Mail-Box readers' fund for prisoners of war, and herewith inclose.....

Name..... Address .....

Pen-name..... Date.....

Return to Miss Grey, in care of Advertiser.

Whenever you sprain your ankle or wrist think of **COMPASS OIL**. The oil that soothes, strengthens and limbers up the joints. x

LUX Washing Compound
WON'T SHRINK WOOLENS

GOWNS

A ball gown, a tea gown, or a favorite dress that has been entrusted to us for dyeing and cleaning, is returned to you ready for another season's wear.

The cost of the service is small, and you have a gown that is certain to fit and suit you.

Our booklet gives particulars. Write to

PARKER'S DYE WORKS
LIMITED 48
475 RICHMOND STREET,
LONDON, ONT.

MUMS

Are here in variety. We invite your phone orders.

WEST FLORAL CO.
249 Dundas St. Phone 2187.
xxv

We Are Sole Agents for the "EMPIRE" Line of Ranges and Heaters

Before you buy your stove make sure you see this line, as you will find it very interesting.

H. Wolf & Sons
265 DUNDAS STREET.

FRY'S COCOA

CEETEE UNDERCLOTHING
Guaranteed Not To Shrink.

Brussels Sprouts
Per Box 20c
Main & Collyer
Phone 2831. xx P. O. Box 273.

STRAIGHT NEWS AND SIDE SLANTS ON SPORT

Lambton Soldier Boys Get First Rugby Game

Beat 118th Pigskin Chasers 6 to 0 in the First Game of Intermediate O. R. F. U. Series—"Punk" Pollard Stars.

The 149th Battalion (Lambton's Own) came into its own in the football world over at Tecumseh Park yesterday afternoon, when the lads that hail from Petrolea, Sarnia and vicinity, took the first game of the Intermediate O. R. F. U. series from the 118th Waterloo Battalion fourteen by a score of 6 to 0.

Both battalions were out in force and rooted hard for a victory. People who live in the vicinity of Tecumseh Park thought that the Ottawa ball club was playing in the old lot and that Cy Reidy and Company, of immortal fame, were on the job clouting them out, for the noise was terrific. The 118th band was present and livened matters up.

First Game for Many.

Considering that it was the first game of the season, and that many of the players were enjoying the sensation of playing their first game, the boys put up a fine exhibition. Some good runs were torn off occasionally, but for the most part the teams relied on two bucks and a kick to get them down the field.

Same Old "Punk."

Sergt. "Punk" Pollard, former star of the Petrolea "Hard Oil" squad, showed that he was still the same old "Punk," and belied his name, for his exhibition was anything but punk. As long as he was in the game, it was all Lambton, and when he had to retire early in the second quarter his loss was keenly felt. The back of his neck was severely strained in a tackle, but he will be all right for the next game.

Experience Won.

It was the old story of experience winning. The 149th backs, especially Stokes and Knowles have played the game for many moons and kept things moving their way. "Sissy" Sissons was good and a tower of strength on the Lambton line. He was generally on the bottom of the opposition bucks. Higgins played a grand game until he was laid out and deserves a lot of credit for his game showing, while Hollingshead showed up well as a punter. Stokes and Knowles both played a star game for the Lambton gang. The former pulled off some classy runs, especially towards the close of the game. He and Knowles have played together on the Sarnia team, and did some fine combination work that gained many yards.

118th Not Out-Classed.

However, this Kitchener team was not outclassed by any means. The boys from Waterloo took their defeat gracefully, and will give the 149th an awful run for their money in the return game. At the beginning of the struggle they were clearly outclassed, but picked up the game wonderfully as the exhibition progressed, and were a much better team at the close than at the start. The 118th have a powerful line, and were strong on the tandem bucks that made Petrolea famous some years ago. McKenzie in the scrimmage looks like the class of the 118th. He played a consistent game and when he hit the line it generally was seen to waver. Eccles at flying wing is fast and got away several times for big gains. Boetteger played a heady game until he too was laid away with the cripples. Trotter takes his time and punts high and far. The outside wings on both teams showed that the managers knew what they were about when they picked them out as good tacklers. It was a crime the way some of the boys were laid low.

Sisson Carries Ball.

Pollard made himself strong with the crowd by his long gains through the line at the beginning of the game. The fact was that he was worked too frequently. He and Sisson were the only Lambton boys to handle the ball to any extent in the first quarter. Hollingshead gave the Lambton rooters club a chance to cheer when he kicked for a rouge early in the quarter. Lambton was now tearing big holes in the 118th line, and it was not long until Pollard forced his way over for a touchdown. Hollingshead converted and this ended the scoring for the game.

Pollard Laid Out.

Shortly after the second quarter started, Pollard was laid out, McRichie taking his place. Stokes pulled a clever bit of work when he grabbed a perfect onside kick and carried it to the Waterloo 10-yard line. Here it was lost on interference, which played a prominent part in the game. Williams got five yards through the centre, when the ball went back to the 149th for interference. It was politely handed back again, and Eccles gave the 118th something to cheer over when he ambled along for a 25-yard run. Frahlich was doing some great tackling at this time. The teams were battling desperately at half-time was called.

118th Starts With Rush.

In the third period the 118th started off with a rush, and played the Lambton crew off its feet for a few minutes. Boetterger gained ground on two end runs, and the line helped out with several bucks. Frahlich stole the ball, and Wilson tried out his famous humpty-dumpty play. "Hump" couldn't have been working well for the 149th was chased back ten yards in the mix-up. The ball was kept in Lambton territory for the remainder of the quarter.

This Was Some Buck.

In the last spasm, all 28 men took part in one huge buck, the Waterloo boys pushing the 149th back for seven or eight yards. It pleased the 118th part of the stands. Wilson then blocked a kick and secured the ball. From then on it was pretty much Lambton. The Kitchener gang tried hard and managed to chase the pigskin down to middle field on several occasions, but could not get past the ever watchful pair, Stokes and Knowles. Smith of the 149th, who had received a cracked rib in the third quarter, insisted on continuing in the game, although the rib was beginning to give him a lot of trouble. Higgins was hurt and Scott took his place. Boetteger was also hurt and Mowat filled in for him. The 149th now took a new lease of life, and with the material aid of Mr. Stokes pushed ahead until the 10-yard line was reached. Five yards were made on the first down, but Mr. McKenzie and his friends were always in the way and the ball went to the Kitchener mob. Time was called with the 118th in possession on its own line.

Art Smith and "Tiny" Sage handled the game satisfactorily.

The teams:

149th Battalion.		118th Battalion.
Stokes	flying wing	Eccles
Knowles	right half	Boetteger
Hollingshead	centre half	Trotter
Higgins	left half	Lew
Wilson	quarter back	Nichols
Smith	R. scrimmage	White
Sinclair	C. scrimmage	Williams
Thompson	L. scrimmage	McKenzie
Sissons	inside wing	Wallehll
Frahlich	inside wing	O'Leary
Pollard	middle wing	Rennionor
Bruce	middle wing	Sergeant
Sanford	outside wing	Somerville
Gilchrist	outside wing	Lowe

"SHAG" ALMOST LANDED JOB AS MANAGER OF TORONTO

Says He Lost Two Jobs While Dickering With Leafs.

HAMILTON, Oct. 30.—Frank Shaughnessy, coach of the Ottawa football team, and former manager of the Ottawa Canadian League ball team, made some interesting statements anent baseball when he was here with his team to play the Tigers on Saturday.

According to Shaughnessy he lost two jobs as manager while he was doing business with the Toronto club. Last winter he was sought by President McCaffery of the Leafs to lead the Canadian club. He made several trips to the Queen City and had practically signed. In fact, it was arranged that on his next trip west he would close the deal.

To his surprise, when he went back to sign he was informed by McCaffery that Lol Solman had taken a trip to New York and signed Joe Birmingham. Imagine "Shag's" feelings when this news as imparted to him. Losing the job was not so disconcerting, but he had turned down offers from Richmond in the Barrow League and Denver in the Western League in order to be closer to his home.

ALLEGED "FAKE" KILLING PULLED OFF AT WINDSOR

WINDSOR, Oct. 31.—By using the racehorse Monocacy as the medium for a "fake" killing, Joseph Baird, alias Jockey Turner, got himself into a peck of trouble, and may land in jail for a term because his "good thing" failed to go through.

Baird was arraigned before Police Magistrate Leggatt today on complaint of two local business men who alleged that the horseman induced them to hand over to him $75 which he was to bet on Monocacy. When the race was run Monocacy's name did not appear, and when the bettors asked for their money back, Baird said "the stuff was off," whatever that means. The arrest followed. Baird pleaded not guilty today, and elected to have a jury triel.

MARCONIS TAKE TWO GAMES FROM BRUNSWICK BOWLERS

THE LEAGUE STANDING.

	Won	Lost	P.C.
Nationals	5	1	.833
Has-Beens	4	2	.667
Marconis	5	4	.556
Blue Labels	3	3	.500
Brunswicks	2	6	.333
St. Peters	1	5	.167

Next game—Tonight: St. Peters vs. Has-Beens.

The Marconis last night took two games out of three from the Brunswicks in a well-played match. Although the Brunswicks bowled a good game the Marconis went them one better.

"Hicks" Catalano made the highest total score with 593. Dick Catalano made the highest individual score with 215. Tom Crawford rolled a score of 545.

The teams and scores:

Brunswicks—				
S. Turner	187	173	146—	506
A. Eldridge	146	135	118—	399
T. Crawford	192	159	194—	545
M. Smith	141	182	174—	497
F. Smith	127	155	151—	433
	793	804	783	2380
Marconis—				
D. Catalano	201	107	215—	523
M. Mascari	159	160	180—	499
P. Mascari	148	186	138—	522
J. Catalano	214	178	201—	593
T. Mascari	146	161	201—	508
	868	792	985—	2645

HURLING DOUBLE BILLS IS NEWEST PITCHING FAD

Pitching two games in one afternoon may become a fad, says the New York Evening Sun. Davenport of the Browns worked in both ends of a double-header with the New Yorks in St. Louis several weeks ago and scored two victories.

Rube Benton of the Giants pitched two games against the Brooklyns on September 6 and broke even. Perritt's achievements on September 9 furnished additional proofs, therefore, that big league pitchers can stand more work than their managers impose. For many years veterans have contended that the major league clubs carry too many boxmen, that a good pitcher can work in three games a week and that a pennant can be won by using four or five first-class hurlers in rotation. Perritt had been allowed to rest for five days before he faced the Phillies on Saturday, which probably accounted for his wonderful stamina.

Yet there are bigger and stronger men in fast company who insist that pitching two games a week is entirely too strenuous. The Braves won the pennant and the world's championship in 1914 with three regular pitchers—Rudolph, Tyler and James. The Red Sox were successful last year with Ruth, Foster, Shore, Leonard and Wood.

ON HIGH SEAS NOW.

Norm. Williamson, a former well-known McGill football player, who went overseas with No. 3 Canadian General Hospital, is now on a destroyer with the high seas fleet.

WIFE FINDS RELIEF, TOO!

Lachute Mills, P.Q.

"I was troubled for many years with Kidney Disease, and a friend told me to take GIN PILLS. After taking a few boxes I was greatly relieved, and after finishing the twelfth box the pain completely left me. My wife is now using Gin Pills and finds that she has been greatly relieved of the pain over her kidneys. I can safely recommend any one suffering from Kidney trouble to give a fair trial to GIN PILLS.

Thomas Stephenson."

All druggists sell Gin Pills at 50c. a box, or 6 boxes for $2.50. Sample free if you write to NATIONAL DRUG & CHEMICAL CO. OF CANADA, LIMITED Toronto, Ont. 87

Gin Pills FOR THE KIDNEYS

INJECTION BROU Gives prompt relief without inconvenience of The CATARRH BLADDER All druggists.

BASKETBALL LEAGUE MEETS ON SATURDAY

Many Fine Players at Present in City.

SOLDIERS ON THE JOB

Will Have Fast Five to Represent Khaki.

A meeting of basketball enthusiasts will be held Saturday afternoon in the Y. M. C. A. to form a city league for the coming season. Some good material has drifted in during the summer, and the various managers have been quietly at work for some time signing up their men.

The soldiers of the city will have one of the fastest teams in the league. The battalions are not strong enough to each put a team on the floor, but combined they will be formidable. The Western University will probably have a team in the league while there will be two strong teams at least from the Y. M. C. A.

Everyone interested in basketball is asked to be present at this meeting so that complete arrangements for the games can be made.

BENNY KAUFF IN NEW ROLE, MANAGES SCRAPPERS NOW

Shrinking Violet of National Has Two Pugs on String.

To bask in the spotlight for the six or seven months that constitute the baseball season, is not enough to satisfy the craving Benny Kauff, the "shrinking violet of the national pastime," has for the centre of the stage. He is now a full-fledged manager of boxers. This means (Benny will see his name in the public prints throughout the cold season, and that his scrapbook—he must keep one—will not show a void for the space between baseball seasons.

Word received from New York is to the effect that the former Federal league star and present Giant, has taken over the affairs of Rayr Rivers, the California lightweight, and Tommy Robson, the New York welter. The Violet, who was always noted for his desire to stretch his base hits, is not satisfied with the size of the stable, but will add to it later. He according to the announcement, wants at least five wielders of the padded mitt.

The dispatch that announced his entry into the fight game contained a statement that he would introduce a new system of training fighters. Kauff believes condition is the big part of every scrap. He knows its value in baseball for he carries his own personal trainer with him and is never out of shape.

The ballplayer is not a novice at the boxing game. He never misses a bout and is well-known to all the leading fistic artists.

LARRY LAJOIE IS DUE TO RETIRE FROM GAME

One-Time Star Is Not the Slugger of Olden Days.

The American League has not carried so much dead wood as the National, but there will be a few clean-ups.

Napoleon Lajoie, the grizzled veteran of the Athletics, has probably played his last big league game. His salary of $9,000, which Connie Mack assumed when he obtained Lajoie from the Cleveland club, ran only until the end of last season. Mack never found of paying big salaries, and as he is rebuilding his team with youngsters it is not likely thatt he will offer Lajoie any inducement to remain in Philadelphia.

Just 20 Years.

Big Larry has been in the major leagues for just 20 years. He can still field, but is no longer a demon hitter. Lajoie has been drawing big salaries ever since he jumped to the American League in 1902, and is independently wealthy. The big Frenchman was always thrifty and his money is well invested. Rather than play with a minor league team for a minor league salary he will quit the game.

The general clean-up should greatly improve the brand of major league baseball. New faces are needed, and ambitious young athletes, hustling for jobs that can be held only by sher ability, will provide the sort of baseball that draws at the gate. The day of the smug loafer, who knew his job was safe whether he delivered the goods or not, is almost done. It will be a long time before the player gets the upper hand again and scatters dry rot through the major leagues.

KENNEDY PAYS UP

Montreal, Nov. 1.—George Kennedy of the Canadian Hockey Club, holder of the Stanley Cup, today gave his note for $750 to the N. H. A. executive. This money was owed by the Canadian Club to the Pacific Coast League for "Newsy" Lalonde and Kennedy's objection to paying it had kept the coast league and the N. H. A. apart. An agreement between the two organizations will now be drawn up.

PROMINENT CHESLEY MAN TAKES LISTOWEL HOTEL

Sam Wright Will Run the Grand Central Hotel.

[Special to The Advertiser.]

CHESLEY, Oct. 31.—Sam Wright and family, who have resided in Chesley for a number of years, left town this morning for Listowel, where Mr. Wright will take over the Grand Central Hotel. Mr. Wright was a councillor here at different times, and always took a keen interest in the welfare of the town. He was president of the Agricultural Society this year. Listowel will find him a first-class citizen.

GALT CUSTOMS GROWS.

GALT, Oct. 31.—Collector of Customs T. Peck, today reported an increase of over $11,000 in the customs returns for October. Large importations of raw material by the manufacturers of the city were responsible for the advance. The returns: October, 1916, $46,538.06; October, 1915, $35,284.04; increase, $11,254.02.

BROOKE RED CROSS ANNUAL.

WATFORD, Oct. 31. — The first annual meeting of the Brooke Red Cross Circle was held at the home of Mrs. James Moffat, sixth line, Brooke, October 30. The reports were encouraging. During the year $250 has bene raised and expended on goods; 500 articles have been made, and shipped to Hyman Hall, including 60 pairs of homeknit socks and 60 handmade shirts; 30 generous Christmas boxes were packed and sent to the soldiers. A collection of $12 was taken.

JOHNSTON INDIGNANT AT DAVY'S CHARGE

Telegraphs Fultz to Produce His Proof.

PLAYERS ALWAYS PAID

Contracts Pass Through Ban's Office, So He Ought to Know.

CHICAGO, Oct. 31.—B. B. Johnson, president of the American League, today disputed the charge by David L. Fultz, president of the Baseball Players Fraternity, that baseball players in the American League were not paid while incapacitated through injuries received while playing. The charge was made by Mr. Fultz recently in his demands for new conditions made on the national commission. Johnson today telegraphed Fultz to produce the contracts or retract the charges.

"I have never heard of a single instance in the league in which a player who has been accidentally hurt while playing has not been paid while he was unable to play," said Johnson. "All contracts in the league pass through my office and I cannot remember one in which the liability clause was stricken out."

RING GOSSIP

Remember what Spike Kelly said about passing through a boxing glove factory the night he fought Mike Gibbons. That's what Spike thought anyway, because the Phantom left so many mitts in his face during the 30 minutes the milk wagon graduate was in the ring. What we started out to say was that Spike wants to see another such glove foundry. He's challenging Jack Britton. He's only a kid, give him a chance.

Lest we forget. The gent who is promoting the Dillon-Levinsky fight in Boston wants the public to believe that he intends matching the winner with Jess Willard Thanksgiving afternoon. How can either Isaac or Jack get away from the act long enough to take on a strange opponent.

Larney Lichtensten is talking: "I just got back from the coast, you know. I was out there handling Ad Wolgast's affairs. That is, I got back last Sunday, but it's been so long since I saw a regular city that I got lost in Chicago, and just came up for air." Ten or fifteen minutes later Larney quit talking about Larney, and informed the breathless listeners that Wolgast was going to box Peach Orchard in Tia Juania next week. This Orchard is the same foliage who knocked Jack White a-kicking recently.

Two hours elapsed. Larney again. "I am going to New York to see Harry Pollok in an effort to close a Wolgast-Welsh fight. You know Pollok demanded $15,000 guarantee for such a battle. Wolgast made such a hit at Tia Juania that the good citizens of that town have posted the aforementioned fifteen thou' with a Los Angeles bank, knowing as they do that Wolgast is the real holder of the lightweight championship."

Things are so slow down that way they haven't heard of Wolgast's downfall at the hands of Willie Ritchie. It's a grand spot for Larney.

John Reisler, manager of Jimmy O'Hagan, the good middleweight, of Albany, N. Y., announced that he has booked up O'Hagan to meet Mike Gibbons in a ten-round bout at St. Paul on November 28. O'Hagan is to receive a guarantee of $2,000.

Realizing that his chance of another match with Welsh is almost out of the question, and having a desire to see other lands, Charlie White, through his manager, Nate Lewis, has opened negotiations with Snowy Baker for several fights in Australia.

Dutch Brandt, the good Brooklyn bantamweight, is matched to fight Frankie Burns of Jersey City, at the Broadway Sporting Club of Brooklyn on November 5; Al Shubert for twenty rounds at New Haven, Conn., on November 24, and Johnny Ertle, the St. Paul bantam, for ten rounds at the Clermont A. C., Brooklyn, the middle of next month.

Charley White, the crack Chicago lightweight, will be a busy fighter in the future, as his manager, Nate Lewis of Chicago, has already booked him for three battles, and also expects to sign him up for a bout with Benny Leonard at Madison Square Garden the latter part of next month. The three bouts which White is already slated for are with Frankie De Saunders of Pittsburg, Frankie Bailey of Toledo, for ten rounds at Toledo, O., and either Johnny Nelson or Eddie McAndrews, the Philadelphia fighters, for six rounds at the Olympia A. A. of Philly.

Joe Mandot, the New Orleans lightweight, has retired from the ring and will go into the real estate business at New Orleans. Mandot was knocked out by Frankie Russell at New Orleans on Labor Day, which caused him to quit the game. Joe has been offered several matches since his defeat, but he turned them all down, saying he was through for good.

Buck Crouse and George "Knockout" Brown, the Chicago middleweight, are going to exchange punches in another six-round bout in Pittsburg on November 7. They fought such a slashing battle in the same city a few nights ago that the matchmaker of the new Moose A. C., where they fought before, rematched them.

TRIS IS CONTENT

Mr. Speaker is content to remain a member of the rank and file of the Cleveland club. The famous batsman has announced that the story that he is in line for the leadership of the American League club is anything but true. "I have not been offered the management, don't want it, and wouldn't take it if were offered me," he says. Speaker is the highest priced player in the game, and he would be making a foolish move if he burdened himself with managerial cares as long as he "gets the money" as a player.

BOSTON, Oct. 31.—Al Shubert of New Bedford was given the decision over Frankie ("Young") Britt of the same city in a twelve-round bout tonight.

BILLY McKENZIE PREPARES FOR FIGHT WITH TAYLOR

Will Be in Fine Fettle for Thursday's Battle.

[Special to The Advertiser.]

SARNIA, Oct. 31.—Lightweight Billy McKenzie, (the Battling Nelson of Canada), has arrived in this city, and is busily engaged in getting in shape for his bout with Sammy Taylor on Thursday evening next. Roadwork and light sparring are his methods of getting in shape and he stated this morning that by Thursday night he would be in excellent condition for the ten-round bout.

The preliminary staged between Wainwright and West promises to be fast and exciting, and the fight fans of this city will witness one of the fastest boxing bouts ever seen in this part of the country. The Auditorium is being put in shape, seats arranged and the ring erected and the manager states that they will be in a position to handle a record crowd from Sarnia and vicinity.

COLLEGIATE FOURTEEN TO HAVE LINE STRENGTHENED

Coach Houser Pleased With Yesterday's Practice—New Trick Plays.

Coach Houser is more than pleased with the showing made by the L. C. I. fourteen in the practice held on the collegiate grounds yesterday afternoon. All the boys, with the exception of McCartney, who will be unable to play for some time, were in uniform. A number of new trick plays were tried and worked out smoothly. Team play will be perfected this week, and it is a safe bet that the boys will be in fine fettle for the Sarnia game Saturday afternoon in the Tunnel town.

Harrison Out Again.

Art Harrison, despite the fact that he has several stitches in his mouth, was out in uniform, and took part in the afternoon's proceedings. Tommy McDougall still has a few aching bones and will go lightly all week.

Mr. Houser has determined to strengthen the line, and promises that there will be more beef there when the whistle blows in Sarnia.

SARNIA RUGBY TEAMS HAVE GOOD WORKOUT

SARNIA, Oct. 31.—If practice makes perfect the local collegiate football team will soon attain that amount of proficiency, as workouts are being held every night this week, under the watchful eyes of Coach Jeffries, in preparation for the game with the London C. I. on Saturday next. The members of the teams are turning out well, and their snappy playing shows their eagerness to be in good shape for the coming struggle.

Intermediates Out.

On Wednesday night the local intermediate O. R. F. U. team will hold its first workout, and will probably be pitted against a scrub team from the collegiate. The big fellows anticipate a beating at the hands of the youngsters, as they will be unable to show any speed or trick plays until they participate in several more workouts and begin to round in form. They have not arranged any practice games with outside teams as yet, but expect to have several scrimmages with the collegiate fourteen, and Capt. Van-Alstyne is confident that it will not take long to get the team in shape for the game with London Varsity.

QUIT MEAT WHEN KIDNEYS BOTHER

Take a glass of Salts if your back hurts or Bladder troubles you.

No man or woman who eats meat regularly can make a mistake by flushing the kidneys occasionally, says a well-known authority. Meat forms uric acid, which excites the kidneys, they become overworked from the strain, get sluggish and fail to filter the waste and poisons from the blood, then we get sick. Nearly all rheumatism, headaches, liver trouble, nervousness, dizziness, sleeplessness and urinary disorders come from sluggish kidneys.

The moment you feel a dull ache in the kidneys or your back hurts, or if the urine is cloudy, offensive, full of sediment, irregular of passage or attended by a sensation of scalding, stop eating meat and get about four ounces of Jad-Salts from any pharmacy; take a tablespoonful in a glass of water before breakfast, and in a few days your kidneys will act fine. This famous salts is make from the acid of grapes and lemon juice, combined with lithia, and has been used for generations to flush and stimulate the kidneys, also to neutralize the acids in urine so it no longer causes irritation, thus ending bladder weakness.

Jad-Salts is inexpensive and cannot injure; makes a delightful effervescent lithia-water drink, which everyone should take now and then to keep the kidneys clean and active and the blood pure, thereby avoiding serious kidney complications.

COL. D. K. SMITH ELECTED TO ONTARIO JOCKEY CLUB

Fills Vacancy on Board Made by Death of D. W. Alexander.

TORONTO, Oct. 31.—Col. D. King Smith has been elected to the board of the Ontario Jockey Club to fill the vacancy caused by the death of Mr. D. W. Alexander.

Col. Smith has just returned from Saloniki.

At today's board meeting also, Col. William Hendrie was elected second vice-president.

AUSTRALIAN FEATHERWEIGHT IS AFTER JOHNNIE KILBANE

NEW YORK, Oct. 31. — Charley Simpson, featherweight champion of the British Empire, is in our midst, and thereby hangs a tale. Simpson is a native of Melbourne, Australia, and is making his first visit to America, accompanied by his manager, Mat Daly.

On January 29, 1915, Simpson boxed Lew Edwards, featherweight champion of England, and holder of the Lonsdale belt, in the stadium at Sydney, and received the referee's decision at the end of a bout of twenty rounds.

As Edwards had previously knocked out Jimmy Hill, the featherweight champion of Australia, and also put to sleep Bill Spargo, contender for the title, Simpson's victory over Edwards certainly gave the Melbourne boy the right to the title.

But there is a fly in the ointment. Under the rules governing the British championship all battles for titles must be held under the auspices of the National Sporting Club. Under this arrangement a Lonsdale belt-holder may box outside the jurisdiction of the National Sporting Club, receive a beating and still hold his title and belt. Therefore, while Simpson in all fairness is entitled to the championship, the English authorities will continue to recognize Edwards until such time as he is beaten in that club or retires.

Simpson has started training here, and will seek a bout with Kilbane.

PAT MORAN TO CHANGE NEXT YEAR'S PITCHERS

Philly Slab Artists Will Have to Have Lots of Stuff to Stay.

Look for changes in Pat Moran's pitching staff next season, according to the Philadelphia North American. The trajectory corps is due for an overhauling by the Fitchburg strategist before bugles sound for the next Dixie dash.

To serve from the Phil eminence next season, a curver must have a sound arm and a wily head. Pat will not hunt just who are tagged for the rollers, but that need not keep fans from guessing.

Pat is in the fortunate position that he can build around the topnotch right-hander and the king fork-hander in the senior circuit. Alexander and Rixey are peerless in the two pitching divisions.

To start with so much strength lessens Moran's problems, although, of course, he needs other material to help them out. Demaree, thinker and admirable craftsman, is a fixture. Mayer, who soared with the radiant-colored birds for several seasons, flopped last brush. He is a young man and may come back. His future is in Pat's hands.

On Doubtful List.

Neither Chalmer nor the veteran Bender saw much service. It is not straining a point to put him on the doubtful list for 1917. If the player limit is boosted, as President Tener predicts, it may save the portfolios of one or both. Bender is a knowing player, and makes a good aid for Pat.

Joe Oeschger will find 1917 his critical season. Moran is going to thrust him in box scores at the start. If he wins, he will be retained; if he is unreliable, he will be shunted to another sphere. Joe has been with the Phils three seasons, and is no longer a raw experiment. In Oeschger's favor that he will come through nicely next year has been his good pitching this year in his limited chances. Joe stopped more than one swat simoon during the last season.

It is Pat's aim to buttress the portside wing of his corps. He wants to develop another steady winner like Rixey. The "man with a thousand eyes" has three dapper candidates in Kantlehner, Baumgartner, and Fittery. The last-named was hooked by Jim Nasium out West. He is 27 years old, seasoned, and looks to be a real addition to the staff.

COAST LEAGUE OPENS DEC. 2.

Vancouver, Oct. 31.—Seattle and Vancouver teams will open the hockey season of 1916-17 in Vancouver on Saturday, December 2. The coast league season will open on Friday, December 1, at Portland, when the Spokane team will meet the Rosebuds, champions of the west.

Wildfang To Meet Brennan; DeRoux To Take on Rivet; 149 th Has Promising Lad

Promoter Zoccano's Plans for Future Bouts in This City Insure Good Sport for Local Fans — Soldier Boxers Should Prove Big Attraction.

Arrangements have been practically completed by Tony Zoccano of the S. P. A., to match Clayton Wildfang of the 118th Battalion, with Eddie Brennan who was outpointed here some time ago by Rivet of Montreal. Wildfang has started to train under the watchful eye of Sergt-Major Woodburn, and should be in great condition by November 16, the date of the bout. Wildfang made a creditable showing in his bout with Clayton De Roux last Friday night, and if he ever lands one of his uppercuts on Eddie's jaw, the ambulance wil lhave to be called.

Rivet to Meet De Roux.

It is more than probable that George Rivet will be matched with Clayton De Roux of the 118th. The soldier lads are sweet on De Roux, and have reason to be. He would give Mr. Rivet one fine tough argument. It would be a pretty scrap to watch. De Roux is working out with Wildfang every day, and will be able to stand any pace by the time December 2 rolls round.

149th Has Scrappers.

The 149th Battalion has a fine scrapper in its midst in the person of Corp. Gordon Smith of Sarnia. Smith fights at 155 and trimmed some of the best boys around Montreal last winter. He put away Doyle and Shipwell of that city in the same evening. He is a well-built boy of George Rivet's type and looks shifty.

"I will not be in shape to fight for a month anyway," stated Smith at the rugby match yesterday afternoon.

"I have been turning out with the football team and got used up pretty well. We have some good fighters in our battalion, and believe me will make some of the 118th boys step if we can ever catch them in a ring. Pte. Sanford weighs in at 160 pounds and I would like to see him take on one of the Kitchener gang. Take it from me Sanford is a fast one. There are others in the battalion who have had ring experience and they may be induced to come out. We should have a good winter's sport."

A. A. U. WILL NOT HOLD ANNUAL MEETING FOR YEAR

Board of Governors Not Against Gathering in December.

Winnipeg, Oct. 31.—Another year will pass before the Amateur Athletic Union of Canada will hold an annual meeting, according to the announcement of President Tom Boyd. A mail vote of the boards of governors of the various provinces affiliated was taken and only one province, Quebec, voted to hold the annual meeting this coming December. The officers now acting will continue until next year. President Boyd says there is no business of importance to be transacted.

Who Wants the Dodgers?

Charlie Chaplin—Although the Brooklyn Club would cost me a day's pay, I will buy it, if they can make change.

Lillian Russell—Yes, I am thinking of buying the Superbas to beautify the team.

George M. Cohan—My father and my mother are both willing to go in with me and buy the Brooklyns. My father thanks you; my mother thanks you.

Enrico Caruso—If it costs me but a song, I will buy it.

John Philip Sousa—Have to wait until I write another Washington Post March before I get enough money.

Willie Collier—I have enough trouble with Willie Junior, without a ball club on my hands.

Diamond Jim Brady—I'll give them this little four-karat rock on my pinky, but no more.

Rodman Law (dare-devil)—I'll climb the face of the Flatiron Building, or something easy like that, but no world's series ticket scandal for me.

William Everett Hicks—Is there room for an eight-hole course in the infield?

Nat Wills—Haven't I got enough trouble with my lodge of ex-wives?

Henry Ford—Three flivvers and a gallon of gas would be a fair exchange; eh, wot?

Theodore Roosevelt—De-e-elighted. I'll make Perkins the manager.

Woodrow Wilson—I'm afraid Hughes will go and say my players are laying down.

NEW USE FOR BALD HEADS

Fanatics at Ebbets field during the third game of the world series were surprised to see Jake Daubert, prior to game time, rush over to a field box and make as though to strike a bald-headed man right on the bald spot.

The man with the high forehead made no resistance, and the watching fans then saw that Jake was lovingly rubbing his bat o'er that bald spot.

No explanation of this extraordinary action was asked or given until the game was over, and Daubert had made three hits in four times at bat. Then it was discovered that the bald head came from Minersville, Pa. (Jake's home town), in company with a large delegation of Daubert's friends from the same place.

His name is John Geier, and despite his bald pean he is a young man and an enthusiastic rooter for Jake Daubert

JIM SCOTT, WHITE SOX HURLER TO BE TRADED

Put On Market Because Chicago Needs Good Infielder.

Chicago, Oct. 31.—The White Sox will put one of their star pitchers on the market in order to obtain a good infielder, according to the gossip in baseball circles.

From one close to the White Sox, the tip is out that Jim Scott will be put on the market.

The White Sox, in order to go through next summer, will need another infielder, one of experience and ability.

HOPPE GAINS ON SUTTON.

ST. LOUIS, Oct. 31.—Willie Hoppe of New York, gained a greater lead tonight over G. Butler Sutton of Chicago, in the second block of their 1,500 points 18.2 balkline billiard match, making 500 while Sutton was collecting a string of 237. The score now is: Hoppe, 1,000; Sutton, 413.

Hoppe had a high run of 147; Sutton 69. The play was completed in 17 innings.

FACT WORTH KNOWING.

The Cincinnati Reds have yet to lose a world's championship.

GROVER ALEXANDER ALWAYS READY TO WORK ON MOUND

Philly Star Likes to Pitch—Never Breaks Training Rules.

Grover Alexander thrives on hard work. He has taken part in about 50 games this season and has gained fourteen pounds. Alex came north this spring weighing 176 pounds. He was slightly under weight. As the season advanced, however, the "Big Ace" took on flesh, and he now tips the beam at 190 pounds.

Alexander does not consider it an imposition to be called upon often. As a matter of fact, he likes to pitch. A man who is close to the Philadelphia team said: "Alexander is one of the greatest men in baseball today. He is a star, but is one of the most modest men I ever met. If the team begins to wabble and Moran wants him to win a game badly he'll say to Alex: 'I guess you'd better work today, Grover,' and all Alex ever says is, 'All right, Pat, any time you say.' Alexander is a great man to have on a club. He never has broken a single training rule, and is moderate in his living."

Royalcraft 2 for 30¢ ¶Admitted the best quality and best fitting in Canada TOOKE COLLARS TOOKE BROS. LIMITED MONTREAL tf-xt

Saves You Money!

5¢

FIVE for a Quarter

The cigar that put OK in Smoke

TRY A "MANSART" ONCE

You'll find it the finest Cigar you ever smoked. It is made by Gaste's, Limited, especially for us. It's a regular "Ten-Cent Smoke," but Standard Drug sells it every day at Five for a Quarter. Drop in sometime at any of our Four Stores and ask for a "MANSART."

STANDARD DRUG LIMITED

5¢ A MILD MELLOW EASY SMOKE

Five for a Quarter

RUSSIANS WIN IN VOLHYNIA; HUNS LOSE TO RUMANIA

Victory for Ferdinand's Men in Szurduk Pass.

SLAVS TAKE TRENCHES

Czar's Army Making Good Headway in the Region of Lutsk.

[Canadian Press.]

Petrograd, Oct. 31, via London.—Following is the official report of operations on the Russian front:

"In the direction of Lutsk, in the region of Pustonyty and Oshchest, south of Sviniusky, our detachments, after having destroyed the enemy's wire entanglements, captured his foremost trenches and consolidated themselves. Enemy counter-atttacks made with the object of regaining the trenches captured by us in the region of Oshchest were repelled by our fire.

"South of Brzezany, in the region of the villages of Mischischuv and Lipsitadolna, the enemy, after fierce artillery fire, launched a series of successive attacks on our positions, but all attacks were repelled by us."

"At about 4 o'clock in the afternoon the enemy who attempted another attack was again repelled by our reinforcements, which had been hurled up. We captured here a number of prisoners.

"North of the village of Svistelniki hand-grenade fighting took place during the entire night, slackening in the morning.

"In the wooded Carpathians an artillery duel is taking place. Our scouts also are making reconnaissances."

Claim Attacks Stopping.

A German official statement dealing with the situation on the eastern front says:

"At dawn the Russians attacked our Shara position near Krashin, after a brief increase of fire, but were sanguinarily repulsed.

"Northwest of Berestechk, on the Upper Styre, outpost engagements had a result favorable to us.

"On the east bank of the Narayuvka Turkish troops captured several advance positions of the enemy, northwest of Molochoy, at the point of the bayonet. Further south German regiments took important positions on the heights west of Foly-Kasnolesne and repulsed Russian counter-attacks. Four officers, 170 men and 9 machine guns were brought in.

"Southwest of Stanislau an advance of Russian detachments was without success."

A BRILLIANT VICTORY.

[Canadian Press.]

London, Oct. 31.—The battle that has been in progress in the Szurduk Pass region on the Rumanian-Transylvania frontier, has ended in a brilliant victory for the Rumanians, according to a wireless message from Bucharest today. The Austro-German forces, it is declared, have been repulsed from the frontier, after having lost much material and many prisoners.

Along the whole front of the Transylvanian Alps, on the northern Rumanian border, the Teutonic lines have been shaken by the Rumanian attack, the dispatch adds.

Bucharest, Oct. 31—Via London, 4:39 p.m.—The Rumanians have won further advantages over the Austro-German forces on the Transylvanian front, the war office announced today. In the Jiul Valley pursuit of the Teutons continues. Heavy fighting is in progress east of the Alt.

"Northern and northwestern fronts: From Tulghes to Blacz the situation is unchanged. At Bratocea a small detachment surprised and repulsed the enemy on Mount Rosca, causing him heavy losses. In a single trench we found two officers and forty men dead. We have occupied Mount Rosca, making some prisoners and capturing a machine gun and searchlight.

"At Predelus the bombardment slackened. In the Prahovo valley and in the region of Dragoslavle, north of Campulung, we repulsed several enemy attacks. To the east of the River Alt (Aluta) the action is proceeding. In the Jiul valley (region of Vulcan pass) the pursuit of the enemy continues. At Orsova (on the Danube) the bombardment was less violent.

"Southern front: The situation is unchanged."

AERIAL ACTIVITY ONLY FEATURE IN ITALIAN THEATRE

Many Air Battles Reported Officially by Rome.

ROME, Oct. 31, via London—The Italian war office today issued the following communication:

"The enemy artillery yesterday increased its activity against our positions in the Sugana valley, at the head of the Vanci Cismon valley and along the Julian front. Our batteries replied with great intensity.

"As the result of an aerial fight on the Carso an enemy aeroplane was brought down, within our lines. One of the two aviators was dead and the other was taken prisoner.

"Il Albania, on October 29, hostile aircraft made a raid and threw bombs in the region of Klisura on the lower Voyusa without doing any damage.

"Saloniki front—An enemy aeroplane, while reconnoitering was shot down near the railway station of Akindzali (Ykalijali) on the Doiran-Demir-Hissar line. A Bulgarian detachment endeavored to recover the machine, but was dispersed by our artillery, which completely destroyed the aeroplane."

SHIPS TWO CARS OF SWINE.

BELMONT, Oct. 31.—W. A. Barnes shipped two carloads of swine Thursday to St. Thomas. He received $10.75 per cwt. live weight.

Hun Threats to Norwegian Shipping

COPENHAGEN, Oct. 31.—Via London.—A dispatch from Friedrichshaven to the Berlingsketinde says that the captain of the Norwegian steamship Stemshest, who was taken to Friedrichshaven with the members of his crew yesterday, reports that the commander of the German submarine which sank his vessel told him that all cargoes for England would be treated as contraband in the future.

SIX FISHBOATS WERE LOST IN FOE'S RAIDS ON THE TRANSPORTS

Outposts of the Convoy Sunk, Says Balfour.

GERMANS LOST HEAVILY

Destruction of at Least Two Hun Destroyers Almost Certain.

LONDON, Oct. 31.—The loss of six drift net boats, in addition to the sinking of the transport Queen and the torpedoboat destroyer Flirt, in the recent raid by German submarines in the English Channel, was admitted by A. J. Balfour, first lord of the admiralty, in the House of Commons today. In answering a number of questions concerning the raid on the channel transport service, the first lord said that while the raiders had all the advantages that raiders possess in choosing the moment for the attack, in this case it certainly failed.

The only cross-channel steamer to be attacked, Mr. Balfour said, was the empty passenger vessel Queen, and she would have been saved, he added, had the captain realized that she would float six hours after the attack.

The torpedoboat destroyer Flirt, he said, was surprised in the darkness by German destroyers, which fired on her at close range and sank her. The destroyer Nubian, torpedoed while attacking the German squadron, could have been brought to harbor, the first lord asserted, but for the gale. He believed that the Nubian could be salvaged.

He then admitted that six drift net boats had been lost.

Says Germans Lost Heavily.

"There is ground for thinking," Mr. Balfour declared, "that two German torpedoboat destroyers, after being hit during the action, struck mines and were blown up and probably sunk."

The above is the first intimation from British sources that any British ships except the Queen, Nubian and Flirt were damaged in the German torpedoboat raid during the night of October 26-27. The British official statement said that two of the ten German destroyers had been sunk, and the rest driven off. The statement admitted the loss of the Queen, said the Flirt was missing and declared that the Nubian had been grounded after being disabled by a torpedo.

Claimed Sinking of Eleven.

The German official statement on the raid declared that at least eleven outpost steamers and two or three torpedoboat destroyers or torpedoboats were sunk or damaged by the German squadron. The statement added that the German ships had returned safely to their base without any loss.

AGED MAN KILLED AT OWEN SOUND; NO RELATIVES KNOWN

Aged About 65 Years and Gave Name of John Patterson.

[Special to The Advertiser.]

OWEN SOUND, Oct. 31.—A man, of whom nothing further is known than that he is registered at the Malleable Iron Works as John Patterson, was almost instantly killed this morning by the outgoing C. P. R. train. The remains are at Breckenbridge's undertaking rooms, but no one has been found who can throw any light on the man's place of abode or who his relatives may be.

When the accident happened the victim was walking down the track, apparently on his way to his work at the Malleable Works. The engineer saw him and blew his whistle loudly, but said that it was not heard and was trying to bring the train to a stop when he found the man had been struck.

Evidently death was instantaneous,as there was a head wound, and in addition the left leg was amputated cleanly and the left arm almost taken off. The train crew brought the remains back to the station, and they were removed to the undertaker's, where Coroner Dow held an inquest. Other than that the remains were those of a man identified as one of the Malleable employees and registered as John Patterson, nothing more could be learned. The man was apparently about 65 years of age. The adjourned inquest will be held on Thursday night.

SLIGHT REDUCTION IN ANTI-CONSCRIPTION VOTE IN AUSTRALIA

MELBOURNE, Oct. 31.—Via London.—The anti-conscription lead in the balloting on the question of compulsory military service is only slightly reduced in the last returns received, which show the following results:

Against, 986,000; for, 883,000.

It will be a considerable time before the actual result is known.

The newspapers are discussing reconciliation between the conscriptionists and anti-conscriptionists and Laborites, but the future depends entirely upon the attitude of Premier Hughes. The political situation is tense.

At Sydney about twenty labor members of the state Parliament have withdrawn their support from W. A. Holman, premier of New South Wales, and formed a new party, while the minister for labor and industry, John Estell, has resigned his portfolio owing to differences over conscription.

At Brisbane Senator Bamford has been expelled from the labor movement because he supported conscription.

TELLS POLICE THAT HE KILLED LAWYER

Negro Confesses to Crime in Cleveland Six Years Ago.

CAMDEN, N. J., Oct. 31.—A negro, who says his name is Wood F. Brown, arrested here today charged with stealing an automobile, voluntarily told the police, they say, that he had shot and killed Wm. L. Rice, a wealthy lawyer, of Cleveland, Ohio, six years ago. The man said he formerly lived in Cleveland. He is being held to await advices from the Cleveland police.

Wm. L. Rice, millionaire Cleveland lawyer, was slain August 5, 1910, and no one was ever prosecuted for the murder.

Today Is the Second Day! Come With the Enormous Crowds to the

Reorganization Sale

Prices Slashed to Pieces! Entire Stock Must Go

Thousands of dollars worth of Women's and Misses' Smart-Style Garments are being ruthlessly slaughtered in the most sensational sacrifice of brand-new merchandise London ever saw! Don't fail to secure your share of the Bargains in this

REORGANIZATION SALE OF THE SPLENDID STOCK OF

THE STEWART STORES

SMART NEW SUITS

Broadcloths, Serges, Gabardines, Poplins, Whipcords, in all the newest shades and trimming ideas.

Worth up to $20.00 ..... $9.90
Worth up to $25.00 ... $12.75
Worth up to $30.00 ... $16 50
Worth up to $35.00 ... $19.75
Worth up to $40.00 ... $23.75
Worth up to $60.00 ... $29.50
Worth up to $75.00 ... $38.75

FINE CLOTH DRESSES

Extra fine tailoring characterizes all these Dresses. Chiefly of serge, and in all the late colors.

Worth up to $8.00 ..... $4.95
Worth up to $11.50 ..... $6.75
Worth up to $18.00 ..... $8.50
Worth up to $25.00 ... $11.75
Worth up to $30.00 ... $14.85
Worth up to $35.00 ... $19.90

FURS

All the new Furs, including Natural Wolf, Red Fox, Alaska Sable, Muskrat, Black Fox, Natural Coon, Civet Cat, Black Coon, etc.

Worth up to $10.00 ..... $5.00
Worth up to $18.00 ... $10.00
Worth up to $25.00 ... $15.00
Worth up to $40.00 ... $20.00
Worth up to $55.00 ... $25.00
Worth up to $75.00 ... $35.00
Worth up to $85.00 ... $45.00
Worth up to $95.00 ... $50.00

HIGH GRADE RAINCOATS

Paramattas and Fabrie-finished Coats. Very best workmanship. Thoroughly stitched and cemented.

Worth up to $7.00 ..... $4.90
Worth up to $9.00 ..... $5.90
Worth up to $11.50 ..... $6.75
Worth up to $13.50 ..... $7.75

NEW SILK WAISTS

Georgettes, Crepes de Chine, Taffeta and Japanese Habutai Silks. Beautiful range of new styles.

Worth up to $3.00 ..... $1.69
Worth up to $4.50 ..... $2.95
Worth up to $6.00 ..... $3.95
Worth up to $7.75 ..... $4.90

COATS

A beautiful range of Cloth Coats and Plush Coats, many richly trimmed in genuine furs, and all in the very newest style effects.

Worth up to $10.00 ..... $6.95
Worth up to $15.00 ..... $9.90
Worth up to $22.50 ..... $12.75
Worth up to $30.00 ..... $16.50
Worth up to $35.00 ..... $19.75
Worth up to $40.00 ..... $22.75
Worth up to $50.00 ..... $27.50
Worth up to $55.00 ..... $33.75

RICH SILK DRESSES

Taffetas, Messalines, Paillettes, Satins, Crepes de Chine, Faille, Georgette Crepes, etc. Very newest styles.

Worth up to $8.50 ..... $5.90
Worth up to $12.50 ..... $7.75
Worth up to $16.50 ..... $9.95
Worth up to $23.50 ..... $12.85
Worth up to $29.75 ..... $16.75
Worth up to $35.00 ..... $19.50
Worth up to $45.00 ..... $23.75

SEPARATE SKIRTS

Cloths and Silks, in black and wanted colorings. Beautifully tailored in the very newest styles.

Worth up to $4.50 ..... $2.90
Worth up to $6.00 ..... $3.85
Worth up to $7.50 ..... $4.75
Worth up to $10.00 ..... $5.95
Worth up to $12.50 ..... $7.75
Worth up to $17.50 ..... $9.90

No Goods Exchanged!
***No** Money Refunded!*

No Goods on Approval!
All Sales for Cash Only!

236 DUNDAS STREET

MEN LEAP FOR LIFE FROM BLAZING BOAT 7 MILES OFF SHORE

Four Humans Nearly Exhausted When Picked Up.

PT. HURON CRUISER LOST

Leaking Gasoline Tank Had Completely Saturated Vessel.

[Special to The Advertiser.]

PORT HURON, Mich., Oct. 31. — Out in Lake Huron, seven miles from shore, today, the gasoline cruiser Josephine, a 35-foot craft, with a crew of four aboard, suddenly burst into flames after the slowly-leaking gasoline tank had thoroughly saturated the vessel from stem to stern.

The wind and sea were running high at the time, and when they realized there was no chance of battling with the flames successfully, the four men seized life-belts and jumped overboard.

The flames and smoke from the burning boat had meanwhile been observed by members of the coastguard, stationed some six miles above Port Huron, and they hurried out with a lifeboat, in time to rescue the men, who were being tossed about on the waves, and gradually reduced to a state of unconsciousness.

The boat, owned by Thomas Beckton of this city, was valued at $3,500 and was totally destroyed.

UNKNOWN MAN DROWNS WHEN STEAMER BUMPS

[Special to The Advertiser.]

DETROIT, Oct. 31.—On her way down about 1:30 o'clock Tuesday morning a steamer reported to have been the big Samuel Mather, collided with the wrecking outfit of the Trotter Towing and Wrecking Company, which is salvaging the sunken wreck of the Topeka opposite Sandwich.

In the collision a man employed as oiler on the derrick scow, Handy Andy, fell overboard and was drowned. His name is not yet learned. The Handy Andy, owned by Dunbar & Sullivan, received considerable damage, including the breaking of her anchor. The steamer J. E. Mills was bumped against the Topeka, and her hull is punctured.

Glenlyon on Reef.

Owing to her wheel chains parting, the Canadian steamer Glenlyon brought up on Ballard's Reef about 4:30 o'clock this morning. Her compartments, numbers 1 and 5, are leaking. The tug Harding and lighter Rescue of the Great Lakes Towing Company, are working to release the steamer. A west wind has lowered the water level about a foot at the crossing.

UNSTINTED PRAISE GIVEN TO AMERICAN AMBASSADOR

British Statesmen Credit Him With Securing Betterment of Conditions of British Prisoners of War Held in Germany —Condition of Camps Still Unsatisfactory.

LONDON, Oct. 31.—Lord Robert Cecil, minister of war trade, announcing in the House of Commons today the transfer of the responsibility for matters relating to British prisoners in enemy countries from himself to Lord Newton, under-secretary for foreign affairs, took occasion to express "in the strongest language at my command, the deep debt of gratitude which in my judgment this country owes to Ambassador Gerard in securing better conditions for British prisoners."

Lord Robert Cecil added:

"Whatever may have been true at the beginning of the war, I believe it is no longer true that British prisoners are treated worse than those of other nationalities, and this relative decency is due almost entirely to the exertions of the American ambassador. At the same time I should not like to conceal from the House that conditions in some of the camps in Germany and other countries are still very far from satisfactory."

BARGE SAM FLINT POUNDED TO PIECES

[Special to The Advertiser.]

ALPENA, Mich., Oct. 31.—News reached here today of the total destruction of the wooden barge Sam Flint while en route from Saginaw Bay to Manitou Island.

The Flint, commanded by Captain William Kirkendall, one of the oldest navigators on the Great Lakes, went on the rocks at Missauga Passage in Thunder Bay last Friday during a heavy blow, and literally pounded herself to pieces in the heavy seas.

The crew of seven men was taken off by the gasoline yacht Cracker Jack and brought here today, badly shaken by their trying experience.

With the passing of the Flint goes one of the old-time sailing vessels, which has been on the Great Lakes for years, and known at practically every port.

NO BOLSTERING UP OF TINO BY BRITISH

LONDON, Oct. 31.—Replying in the House of Commons today to criticism alleging that the British foreign office was propping up King Constantine of Greece by withholding recognition of ex-Premier Venizelos, who is head of the new movement in opposition to the Greek Government, thus promoting pro-Germanism in Greece, Lord Robert Cecil, minister of war trade, while deprecating the discussion of delicate foreign relations, protested in the strongest possible manner against the allegation. He said the Government had acted throughout in closest concert with the Allies and whenever it was found that a majority of the Greek people recognized Venizelos as their government, Great Britain would recognize him as the de facto ruler of that portion.

ONTARIO SUNDAY SCHOOL CONVENTION OPENS TODAY

Five Hundred Delegates Are Expected in Kitchener.

[Special to The Advertiser.]

KITCHENER, Oct. 31. — At Zion Evangelical Church the 51st annual convention of the Ontario Sunday School Association will open tomorrw. Five hundred delegates are expected, and right royally will they be welcomed to this town of homes, which they will find has been the kindergarten for the Sunday schools, and in turn has built up this city of churches.

The first delegates to arrive today were a man and wife from Elgin County. The staff of clerks, under Rev. T. W. Halpenny of Toronto, the efficient secretary, have arrived, and are getting what is going to be a busy office in shape.

It has been pointed out that emphasis this year will be placed upon "The Community." Special consideration will be given to the phases of work best adapted to rural and urban sections. Consideration will be given to war conditions in the light of preparedness for after-the-war opportunities.

The convention will open at 10:30 a.m. on Wednesday by a prayer service led by J. Ritchie Bell, superintendent of the Sailors' Institute, Montreal. Mayor J. E. Hett will then deliver greetings from the city and extend to all delegates the freedom of the city. S. B. Nelles, Wilsonville, will reply. A. L. Breithaupt, president of the association, will preside.

Germany Claims U-53 Home Again

Sub That Attacked Shipping Off American Coast Is Reported Safe.

BERLIN, via London, Oct. 31.—The German submarine U-53 has returned safely to a German port, according to the official announcement.

GERMANS STRAFFING BRITISH AT YPRES BY ARTILLERY FIRE

LONDON, Oct. 31.—The bulletin from British headquarters in France, issued tonight, reads:

"Our artillery and trench mortars bombarded the enemy's lines today in the neighborhood of Hohenzollern and LaBassee Canal.

"There was considerable hostile shelling against our front in the Ypres area, at Hebuterne and south of the Ancre, especially around Stuff and Schwaben redoubts and the Regina trench.

"Otherwise there is nothing to report."

PARIS, Oct. 31, via London.—"The day was relatively calm on the whole front," says the bulletin issued by the war office tonight. "Only fairly lively intermittent artillery fighting was reported in the regions of Sailly and St. Pierre Vaast wood."

RUSH OF PLOWING SINCE RECENT RAINS

INGERSOLL, Oct. 31.—In the rural districts the farmers have been making the most of the continued fine weather. Since the heavy rain about ten days ago much plowing has been done. Before then the ground was so hard and dry that it was almost impossible to turn it.

Most of the apples have been picked, and with roots, the next to receive attention, the fall rush will soon be at an end.

Many After Deer.

The number of deer hunters who have gone north from this town and vicinity is probably as large as in former years, and the majority of the veterans have made the trip. The fact that only one deer can be taken has in no way lessened the enthusiasm of the hunters, who look upon chasing the deer as the king of sports.

Speeding on New Street.

The advantages of paved streets are being fully realized, but there is such a thing as appreciation being too pronounced on the part of motor drivers. Since Canterbury street, with its long stretch of concrete, was thrown open to traffic a few days ago, there have been numerous cases of speeding. The street seems an irresistible temptation to some motorists. However, it is expected that some of them may pay for the sport they are having if they do not stop the practice.

SOUTH DELAWARE NOTES.

SOUTH DELAWARE, Oct. 31.—Robert Howlett shipped five carloads of cattle to Buffalo Saturday.

Hugh Stalker has purchased a handsome Clyde mare from George Monteith of Middlemarch.

INFANTILE PARALYSIS IN WEST MIDDLESEX

One Death Has Been Reported to the Provincial Authorities.

TORONTO, Oct. 31.—The Ontario department of health has been notified of one new case and one death of infantile paralysis in West Middlesex. A case was reported from Oakville last week, but there are no indications of an epidemic.

SERIES OF REVIVALS IN MIDDLESEX AND LAMBTON PLANNED

Rev. Dr. Spencer, of Oakland, Calif., to Conduct Services.

PARKHILL, Oct. 31. — The Baptist churches of Middlesex and Lambton are many of them arranging to hold special services during the winter, and Rev. Dr. Spencer of Oakland, Cal., an evangelist of long experience, is coming to conduct them.

He will commence his labors at Poplar Hill on Sunday next, and after spending several weeks there will proceed to other churches.

PNEUMONIA FATAL FOLLOWING PARALYSIS

NAIRN, Oct. 31.—Edward Singular, who was stricken with paralysis about two weeks ago, died this morning at 7 o'clock. Pneumonia developed a few days ago. The funeral will be held to Nairn Cemetery on Thursday at 2 p.m.

ACCUSED OF AIDING GERMAN'S ESCAPE

KINGSTON, Oct. 31.—Captain William Phillips, a river pilot, is under arrest here, charged with assisting a German prisoner from Fort Perry to escape from the country. Both men were patients in the general hospital, and on Monday afternoon they suddenly left the institution. Police traced them to Wolfe Island, Phillips having rowed the German, Henry Muller, across the harbor. A storm held them on the island, or they would have reached Cape Vincent, N.Y., safely.

WINS MILITARY MEDAL.

DANVILLE, P. Q., Oct. 31. — Lieut. M. McCracken, who is a member of an engineer corps "somewhere in France," has been awarded a military medal for bravery on the battlefield. Lieut. McCracken enlisted at Ottawa as a private. He is the second Danville boy honored by the King. The other is Harry Gifford, son of Mr. and Mrs. James Gifford, who won the D. S. O. medal on the battlefield, and is now on his way home.

BREAD BOOST IN TORONTO.

TORONTO, Oct. 31.—Bread will advance 1 cent in Toronto Wednesday, to a 9-cent loaf.

ELECT OFFICERS IN PARKHILL.

PARKHILL, Oct. 31.—The following officers were elected at the first meeting for the season of the local union of Young People's Societies last night in the Methodist Church: President, Rev. T. W. Charlesworth; secretary, Wm. Elliott; corresponding secretary, Miss Olive Pentland; treasurer, Miss Paxman. A good program was rendered and refreshments were served.

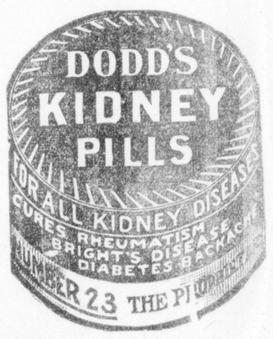

FEW FOLKS HAVE GREY HAIR NOW

Druggist Says Ladies Are Using Recipe of Sage Tea and Sulphur.

Hair that loses its color and lustre, or when it fades, turns grey, dull and lifeless, is caused by a lack of sulphur in the hair. Our grandmother made up a mixture of Sage Tea and Sulphur to keep her locks dark and beautiful, and thousands of women and men who value that even color, that beautiful, dark shade of hair which is so attractive, use only this old-time recipe.

Nowadays we get this famous mixture improved by the addition of other ingredients, by asking at any drug store for a 50-cent bottle of "Wyeth's Sage and Sulphur Compound," which darkens the hair so naturally, so evenly, that nobody can possibly tell it has been applied. You just dampen a sponge or soft brush with it and draw this through your hair, taking one small strand at a time. By morning the grey hair disappears; but what delights the ladies with Wyeth's Sage and Sulphur Compound is that, besides beautifully darkening the hair, after a few applications, it also brings back the gloss and lustre and gives it an appearance of abundance.

Wyeth's Sage and Sulphur Compound is a delightful toilet requisite to impart color and a youthful appearance to the hair. It is not intended for the cure, mitigation or prevention of disease.

AMUSEMENTS, LECTURES.

"PATRICIA"

Open Every Night

8:30 to 11:30 DANCING 8:30 to 11:30

LYRIC

Wednesday-Thursday, 2:30, 7:15, 9.

Save the Girls!

The greatest problem play ever presented on the motion picture screen.

"SHOES"

Beautiful Bluebird photoplay, introducing the new star,

Mary MacLaren

Three eventful weeks in the life of a half-slave shopgirl, driven to sin through no fault of her own.

A Lesson for Every Parent.
A Warning to Every Girl.
A Sociological Problem.

Also the seventh chapter,

"The Iron Claw"

And Two Funny Comedies.

2u

WINTER GARDEN

—TONIGHT!—

WHERE LOVERS OF GOOD MUSIC LOVE TO GO

Dancing, 8:30 to 11:30

93tf

PATRONIZE THE SULPHUR BATHS—All rooms warm and comfortable. Dundas street west, at river. Phone 2198.

MRS. MARY H.

ARMOUR

Noted Woman Reformer of Georgia.

St. Andrew's Hall

Auspices W. C. T. U.

Friday, Nov. 3, at 8 p. m.

Silver offering. 3k

Ocean Tickets

All ocean lines, British and neutral ships. For folders, sailings, etc., apply

F. B. CLARKE

416 Richmond Street, Next Bank of Commerce, London, Ontario.

zxv

OPENING DANCE

McCORMICK'S NEW DINING HALL,

Thursday, November 2

Admission 25 cents. Prize Waltz. 4u

VINCENT G. PERRY, ELOCUTIONIST—Concert engagements accepted. Humorous and dramatic repertoire. 573 King street. Telephone.

ELITE ORCHESTRA—MUSIC FURNISHED for all occasions. Particulars phone 3137. Evenings 3829.

RUMMAGE SALE AT 141 KING street, opposite market, Nov. 3 and 4. Open Friday at 10 a.m.—The best yet. 3i

WEDNESDAY NIGHT DANCE — Palace Academy. Finish up your Halloween celebration by a pleasant dance on Wednesday evening. Good music. Best floor in London. Everything popular. Lessons any time. Phone. Dayton & McCormick.

GEORGE A. STEER, ELOCUTIONIST and soloist. Concert engagements accepted. Care The Purdom Hardware Company, London.

MODERN BALLROOM DANCES—NOW open. 214 Dundas. Jack Cortese. Phone 1570.

ROBERT HANNAH, ELOCUTIONIST and entertainer. Concert engagements accepted. Address 367 Princess avenue. Telephone 3735.

MUSIC FURNISHED FOR PARTIES, balls, banquets. Phone 1265. Tony Vita's Italian Harpers, 122 Queen's avenue.

TONY CORTESE & SON, ORCHESTRA, original. 161 Maple. Phone 1570 Violins and wood instruments repaired. Bows rehaired.

WANTED.

CROSSCUT SAW: MUST BE GOOD as new; also some rolls of tarred roofing. State prices. Box 8, Advertiser. b

ROOM—BY BUSINESSMAN, NORTH of Central avenue, with phone; board optional. Box 7, Advertiser. b

WANTED — PRIVATE BOARDING-HOUSE, between William and English, for gentleman. Apply 556 Adelaide. 4c

GOOD COTTAGE OR SMALL HOUSE, modern or semi-modern, electric light; central preferred; at once. Box No. 6, Advertiser. 4c

WANTED — THREE OR FOUR UNFURNISHED rooms, with modern conveniences, for light housekeeping; North End preferred. Box 3, Advertiser. 3c

RABBITS AND BLACK SQUIRRELS wanted. K. Whitlow, 63 King street, London. 2c zxv

WARM, COMFORTABLE ROOM — With adjacent porch or veranda, suitable for sleeping out the year around, wanted by healthy young man. Box 272, Advertiser. 2c

MELODEONS WANTED AT KEENE'S Antique Store, 342 Talbot street.

SURVEYORS.

J. W. FARNCOMB, CIVIL ENGINEER, Surveyor—Edge Block. Phone 262.

CONDENSED ADS

Amusements—Fifteen cents per line each insertion, or two cents per word if set solid.

Meetings—When no admission is charged, one cent per word each insertion.

Births, Marriages and Deaths—One insertion, 50 cents; each subsequent insertion, 25 cents.

Articles For Sale, To Let, Help Wanted, Situations Vacant, Board and Lodgings, Lost and Found, Rooms to Let, and all similar condensed advertisements—First insertion, one cent per word; each subsequent insertion, one-half cent per word. No advertisement less than fifteen cents.

An extra charge of ten cents is made for all transient advertisements that are charged.

BORN, MARRIED, DIED.

BORN.

BLAKE—On Oct. 31, 1916, to Mr. and Mrs. R. J. Blake, 505 English street, a daughter. b

HARRIS—On Tuesday, Oct. 24, 1916, to Mr. and Mrs. James Harris (nee Edna Pinch) Windsor, a son (William Earl). 3c

HOURD—To Mr. and Mrs. A. R. C. Hourd, 754 Quebec street, on Oct. 30, 1916, a son. 3c

DIED.

CARAVELLA—At his late residence, 344 Dundas street, on Oct. 31, 1916, Bartlo Caravella, dearly beloved husband of Conceta Caravella.

Funeral from the above address on Thursday, Nov. 2, at 10 a.m. to St. Peter's Cathedral. Requiem high mass at 10:30 a.m. Friends and acquaintances please accept this intimation. Interment at Catholic Cemetery. 3u

TALBOT—On Tuesday, Oct. 31, 1916, Charity Louisa, dearly beloved wife of W. H. K. Talbot, in her 68th year.

Funeral will be held from her late residence, Asylum grounds, on Sunday, Nov. 5; services at 2 p.m. Burial will be made in Mount Pleasant Cemetery. Friends and acquaintances please accept this intimation. 4k

MEETINGS

Say you saw it in The Advertiser.

MEETING OF WOMAN'S CHRISTIAN Association at 510 Wellington street, on Thursday, Nov. 2, at 3 p.m. b

Dominion Lodge NO. 48,

as usual this (Wednesday) evening at 8 o'clock, Richmond street. General business; first degree. Another big night. All come. Visitors welcome. C. Geer, N. G. b

HOUSES, ROOMS TO LET.

Say you saw it in The Advertiser.

HOUSE TO LET—PHONE 779. 4n

TO LET—MODERN HOUSE, 433 ONTARIO; rent cheap for winter. Apply 426 Piccadilly. 4c

1½-STORY FRAME, EIGHT MINUTES' walk from market, four bedrooms. W. B. Reid, real estate, 110 Dundas street. 4u

BY DEC. 1, THAT PLEASANTLY situated and convenient residence, 532 Waterloo. A. E. Cooper, 626 Waterloo. 3u

DOUBLE PARLORS, FURNISHED, ground floor, with grate, and heated. Phone 2951, or 306 King. 3l

COTTAGE — FIVE ROOMS, NEWLY papered; Becher street; central; possession immediately. Apply Clyde Hotel. 3c

GROUND FLOOR—HEATED APARTMENT, central, rent moderate; also cottage. Apply 289 King street. 3c

FURNISHED BEDROOM—PRIVATE home, with or without board; terms moderate. Apply Box 1, Advertiser. 3c

NICELY-FURNISHED FRONT BEDROOM, suitable for young business girl; north end family; on car line; piano; board if desired. Box 273, Advertiser. 2c

BRIGHT, WELL-FURNISHED ROOM, modern, hot water heat; one or two gentlemen. 361 Dundas. 2c

TO LET—MODERN RED BRICK house; three bedrooms; oak floors; 198 Louisa street. Apply 1073 Richmond street. 2c-zxv

TO LET—BRICK HOUSE, 4 BEDROOMS, all modern; South London; rent moderate. Phone 3596. 2n

COTTAGE — 23 MILES STREET — $10. Hydro, water, gas. Phone 3595. 2c

COTTAGE TO RENT ON RAYMOND avenue, Broughdale. Apply to H. Vandy, Raymond avenue. 2n

TO LET—TWO MODERN 2-STORY brick houses; one furnished or unfurnished. Apply John McLachlan, 1044 William. 1n

S. J. HENDERSON'S LARGEST moving vans and storage. Phone 1254. residence, 29 Becher.

SEVEN-ROOMED MODERN APARTMENT—Apply Heughan & Co., 1014 Dundas street. 190n

FIVE-ROOMED HOUSE, FURNISHED or unfurnished; modern; $13. 662 Oxford street. 99n

FOR RENT — FIRST-CLASS DAIRY farm, 200 acres. Apply T. C. Nichol, R. R. No. 2, Wilton Grove. 99n

FURNISHED HOUSE FOR WINTER months. Apply 317 King street.

ON MOVING DAY REMEMBER "DAY the Mover." Moving vans. Residence, 480 Maitland; phone 2887. H. F. Day.

UP-TO-DATE MOVING VANS—FURNITURE and pianos carefully handled. W. R. Flowers, 863½ Colborne street. Phone 2636.

MOVING VAN, DRAY FOR HIRE; prompt attention; good service. Phone 2839.

BIGGS' FURNITURE STORAGE.—Clean and dry. Prices reasonable. The Forest City Moving Vans. Phone 1162. 97 Carling street. zxv

OFFICE SPACE TO LET

Five offices over Mitchell's new Gothic Hall Drug Store. For further particulars apply 150 Dundas street. zxv

SITUATIONS WANTED.

WANTED—CLERICAL POSITION BY young man. Box 180 postoffice. 2n

FEMALE HELP WANTED.

GIRLS AND WOMEN TO WORK IN knitting mills operating sewing machines, winders, etc. Attractive wages and steady work. Experience not necessary. Apply immediately, Penman's, Limited, Paris, Ont. Nov.1,4,8,11,15,18,22,25,29

WANTED—COMPETENT GENERAL maid; small family. Apply 294 Central avenue. 3n

WANTED—GOOD GENERAL HOUSEKEEPER for family of two. Apply before 8 in the evening at 307 Dufferin avenue. 3c

WANTED—A FEW BRIGHT GIRLS.

To fill a few SPECIAL POSITIONS. Steady employment. D. S. Perrin & Co., Carling street. 3n

MAID WANTED FOR GENERAL housework; no laundry or upstairs work. Apply 116 Mill street, corner of Talbot. 2c

YOUNG GIRL OR MIDDLE-AGED woman to assist with two children. Apply 487 Dundas street. 2n

FIRST-CLASS DINING-ROOM GIRL wanted; highest wages. Columbia Hotel. 2c

FIRST-CLASS KITCHEN WOMAN wanted; highest wages. Columbia Hotel. 2c

OVER $2 DAILY EASILY EARNED AT home on auto-knitters making war socks; experience unnecessary; distance immaterial. Inclose three-cent stamps today for contract form. Dept. 29C Auto-Knitter Company, College street, Toronto. xt-Dec.16

EXPERIENCED SALESLADY FOR cloaks and suits; also apprentice for millinery. 269 Dundas, corner Wellington. 2c

WANTED—A GOOD GENERAL SERVANT; references required; family of three. Apply 351 Burwell street. 1tf

BOARD AND ROOMS.

BOARD AND ROOMS WANTED — Women's Institute Convention, Nov. 8 and 9. State accommodation available and terms for billeting delegates one night, with supper and breakfast. Write Industrial Commissioner, City Hall. 2n

LOST AND FOUND.

Say you saw it in The Advertiser.

TO LET—FINE 6-ROOMED COTTAGE, 156 Oxford street; choice locality; gas, electric, toilet, sink, etc. Apply H. Taylor, 140 Ridout street south. 4u-xv

LOST—TARPAULIN, IN EAST END. Kindly return to 1036 Florence street. Reward. b

STRAYED — BOSTON BULLDOG — Half-white face, dark brown brindle body; collar, name, "Buster, 194 Albert street." Phone 694. 4c

LOST — TWO SPOTTED HARRIER hounds, dog and bitch, answering to names of Dan and Spot respectively. Reward. 102 Askin. 4c

LOST ON HAMILTON ROAD OR OXFORD car, Tuesday evening, London Life pocketbook, containing sum of money and papers. Liberal reward by returning to Advertiser office. b

LOST — GOLD BROOCH, WITH yellow stone in centre, between 569 William street and Cronyn Memorial Church. Reward at above address. 3c

LOST GOLD BROOCH, WITH AMETHYST and pearl setting. Reward, N. M. Coles, 781 Waterloo street. 4c-xwt

LOST IN BREWSTER'S STORE — Government compensation money; $20; $5 reward at 409 Pall Mall. 3u

LOST—FOXTERRIER FEMALE PUP; part down head, well marked, small tail. Liberal reward. Anybody detaining same will be prosecuted to the extent. Return to 383 Clarence street. 2c

LOST — GUNMETAL WATCH, FROM Market Lane to Tecumseh Park, Friday. Kindly return to 23 Bruce. 2c

HELP WANTED.

Say you saw it in The Advertiser.

MEN, WOMEN AND CHILDREN TO pick chickens; good wages. C. A. Mann & Co., 78 King street. 2c

$150 FOR SIXTY DAYS' WORK—MEN or women, to circulate Bible literature. Will accept spare time. Bible House, Brantford, Ont. Nov. 30

BUSINESS CHANCES.

GENERAL COUNTRY STOCK AND property, Middlesex County, for sale, cash or exchange. John A. Moody, 179 Dundas, London. b

CITY GROCERY STOCK AND FIXTURES, for sale; central location. Sydney Smythe, insurance agent, 404 Talbot street.

ESTABLISHED TAXI BUSINESS FOR sale. Small payment down. Box 329, Advertiser.

PATENTS.

P. J. EDMUNDS, REGISTERED ATTORNEY and Solicitor of Patents, Central avenue, London, Ont.

BUSINESS CARDS.

Say you saw it in The Advertiser.

AUTO AND TRUCK REPAIRING and painting by experts. Prices right. John R. Munro & Son, corner Albert and Richmond streets.

MISS EVANS, MANICURIST, SHAMPOO and hairdressing specialist. Hours: 2 to 5:30, 7:30 to 10 p.m.

LADIES' AND GENTLEMEN'S GARMENTS cleaned, pressed, repaired. Phone 2698. E. L. Morren, 423 Wellington street.

McLEOD & GRAY, REAR ADVERTISER—First-class livery and boarding. Bus parties our specialty. Phone 1277.

BROWN & HENSHAW, PRACTICAL horseshoers. Quality work brings repeat trade. 640 Richmond street. Phone 1551.

AUTOMOBILE OWNERS — SPRINGS made and repaired. Carriage and wagon painting. Cooke's Repair Shop, 347 Ridout. Phone 5143.

THE BEST MEALS

The Most Beautiful Dining-Room.
REGULAR DINNER—11:30 a.m. to 2 p.m.

Why not dine here Sundays? It's really economical. We now serve a special Sunday dinner, prepared by expert chefs.

Upstairs dining-room, from 50c up.
Downstairs dining-room, 35c.

Anyone who has dined here will recommend our service.

WONG'S CAFE

434 RICHMOND STREET.
Also Erie Cafe, St. Thomas.

zxt

STORE TO RENT.

STORE TO LET—704 RICHMOND street. in

CHIROPRACTIC.

CLARA KILBOURNE, UNIVERSAL College of Chiropractic graduate. Office, 321 Queen's avenue. Telephone 3353.

DR. A. W. MACFIE, CHIROPRACTOR, 267 Piccadilly street—Modern electricity; strictly drugless. Phone 4710. Lady attendant.

DR. KREIGER — MODERN ELECTRICITY. Specialty, nervous diseases. Examination, consultation free. Office, 495 Dundas.

MALE HELP WANTED.

Say you saw it in The Advertiser.

LABORERS WANTED

Opposite McCormick's, on Dundas Street.
HIGHEST WAGES. 4c

SHOEMAKER WANTED — APPLY Modern Shoe Repair, 505 Richmond street. Phone 2310. 4c

MEN WANTED AT GRAND TRUNK freight sheds; steady employment. Apply D. W. Hayes, freight agent, Grand Trunk. 4c

WANTED—ELEVATOR BOY, AT once. Apply Janitor, Bank of Toronto Chambers. 4u

STABLEMAN, FOR STABLE OF saddle horses. Box 5, Advertiser. 3l

TEAMSTER WANTED—APPLY HEAMAN'S Coal Yard, York and Burwell. 3c

WANTED — CARPENTER — MUST be good worker. 425 Wellington. 3c

WANTED AT ONCE — FIRST-CLASS optometrist-optician, for the best parlors and plant in Kingston. Full particulars and references in first letter. R. J. Rodger, Kingston, Ont. 3c

WANTED — BOYS 15 TO 17 YEARS of age, for light, clean, steady work; good wages. Apply Counter Department, The C. S. Hyman Company, Limited. 3c

WANTED — MARRIED MAN — Thoroughly experienced in farm work; yearly engagement. House, milk and wood provided. Apply, stating wages. Box 265, Advertiser. 4c txt

CIGARMAKERS, BUNCHERS AND rollers; mold work; $7 to $8; open shop. Apply Havana Cigar Company, 90 Stanley street. 3l

WANTED—PAINTERS AND PAPERHANGERS. Apply O. B. Graves, Limited, 203 Dundas street. 3c

GREAT CHANCES NOW FOR YOUNG men trained as station agents, telegraphers, freight and ticket clerks. We train you quickly and guarantee you positions. Particulars free. Dominion School Railroading, Dept. O, Toronto. 53-tf-tx

YOUNG MAN WHO UNDERSTANDS how to keep clothing stock. Apply at 209½ King street. 3c

BOY WANTED FOR SHIPPING DEPARTMENT at once. Jose Gaste Company, King street. 2c

WANTED — BOYS, 15 TO 17 YEARS of age, for light, clean, steady work. Good wages. Apply Counter Department, C. S. Hyman Company, Limited. 2c

WANTED AT ONCE — BOY TO learn hardware business. Apply the Purdom Hardware Company, 214 Dundas street. 2c

WANTED AT ONCE ORNAMENTAL iron workers, for work on steel casements; good pay and steady work to suitable men. Trussed Concrete Steel Company of Canada, Limited, Walkerville, Ont. 1n

RETURNED SOLDIERS AND OTHERS making big money selling the only out-and-out Canadian war book; approved by Government censor; sample book free to workers. War Book Publishers, Brantford, Ont. Nov.30

WANTED—BOILERMAKERS, RIVETERS, heaters and holders-on. Apply to the Imperial Oil Company, Limited, Sarnia, Ont. 48tf

TAXI SERVICE.

Say you saw it in The Advertiser.

RENWICK'S TAXI SERVICE—CITY or country driving. Phone 5678.

A. MARLEY TAXI SERVICE—DAY OR night; trip or hour. Phone 2859.

CHARLTON TAXI SERVICE—BY hour or trip. Phone 2189.

PHONE 5337.

LAUGHTON'S TAXI SERVICE

LARGE AND SMALL CARS TO HIRE.

Also a Car to handle your TRUNKS AND BAGGAGE.

Light Auto Dray To Move Furniture, Stoves, etc. zxv

PERSONAL.

Say you saw it in The Advertiser.

SCIENTIFIC PALMISTRY AND Phrenology—Accurate, scientific and reliable advice on business, health, love, marriage, travel, investments, changes, choice of occupation, etc. When in doubt consult Mrs. Morris, 565a Queen's avenue. Hours of consultation, 10 a.m. to 10 p.m.; Saturday to 5 p.m.

MIDDLE-AGED BACHELOR WISHES acquaintanceship of respectable Protestant girl or maid between 25 and 36. One who has no objection to country life. Box 263, Advertiser. 1c

CANCERS CURED BY PLASTER method—Established 40 years. Henry Edward Cancer Hospital, 388½ Ridout street. Phone 2666.

GLENWOOD PRIVATE HOSPITAL—Nervous cases a specialty. 435 Ridout street. Phone 1705.

MISS EVANS, MANICURIST, SHAMPOO and hairdressing specialist, rooms 438 Park avenue. Hours, 2 to 5:30, 7:30 to 10 p.m.

VETERINARY SURGEONS.

W. McDONALD, VETERINARY SURGEON—Opposite market. Phone 688. Residence, 29 Byron; phone 1786.

WILLIAM J. WILSON, VETERINARY—Horse and dog hospital. 84 King street. Phone 788.

MONEY TO LOAN.

Say you saw it in The Advertiser.

MONEY TO LOAN ON REAL ESTATE—Lowest rates; private funds. Gibbons, Harper & Gibbons.

MONEY TO LOAN AT LOWEST rates—Thomas C. Knott, real estate broker, 117 Dominion Savings Building (first floor up).

PRIVATE FUNDS TO LOAN—LOWEST rates. U. A. Buchner, corner Talbot and Carling.

PRIVATE AND TRUST MONEY TO loan on farm and city property; lowest rates; terms to suit. T. W. Scandrett, 98 Dundas street.

DENTAL CARDS.

DR. J. M. FREZELL, DENTIST—Over McLachlan's drug store, opposite old city hall.

DR. JARVIS, SPECIALIST—EXTRACTION and pyorrhea. Painless method. 213 Dundas street.

DR. JOHN HUTCHISON, 300 QUEEN'S avenue, opposite Princess Winter Garden. Phone 1372.

DR. B. EAID, DENTIST—DUNDAS and Richmond, Dominion Bank Building. Phone 5660.

DR. HOCKEN, CORNER ADELAIDE and Dundas streets. Phone 2463. Consultation by appointment.

Dr. Fred L. Wood

Artificial Teeth, $6.00.
No charge for extraction. Open evenings, 8 to 9:30.
201½ DUNDAS STREET, OVER BELTZ & CO. PHONE 1077.
zxv

REAL ESTATE FOR SALE.

Say you saw it in The Advertiser.

137 ACRES—37 ACRES CLEARED, balance bush, exchange for Calgary property. Large rooming-house, central, exchange for farm. Patterson, Imperial Bank Chambers.

TWO ACRES OF LAND AT THE edge of the city, with new red pressed brick cotage on it. Will exchange for house in the city. W. B. Reid, real estate, 110 Dundas street. 4c

$1,700 — 1½-STORY BRICK, NEW — $700 down; South London. W. B. Reid, real estate, 110 Dundas street. 4u

FOUR ACRES—Brick house, semi-modern, barn, iron stanchions for cattle, iron stalls for horses, water inside, chicken house for 500 chickens, milk house, drive barn, orchard, artesian well and windmill, which forces water to house and barn; five-eighths of a mile from city. See this place for nice suburban home.
ANDERSON & CO., 12 Market Lane.
zyxwv

$1,250 — NICE FRAME COTTAGE, nearly new, gas, electric light, city water, one block from car line and paved street, south. T. A. Faulds, Robinson Hall. 4u xt

50-ACRE FARM, GOOD BANK BARN, house; price $4,500; London Township. Will take house in city around $2,000 in part exchange. W. B. Reid, real estate, 110 Dundas street. 4c

FOR SALE OR TO LET—TWO MILTON brick houses, all modern. Apply 161 Ridout street south, or phone 4670. 4n

100-ACRE FARM, IN LOBO TOWNSHIP, on Sarnia road, eleven miles from London; good frame house; close to school and churches. Apply Box 4, Advertiser. 3c

FOR SALE OR RENT — 320 ACRES, good farm land in Southwestern Saskatchewan. For particulars, see owner, M. Martin, 359 Dundas east. 3l

COMFORTABLE EIGHT-ROOMED house, hot water heating, modern improvements, attic finished also; eight minutes' from postoffice; choice location; fifty-eight hundred. Address Box 547, London. Nov.25

FOR SALE—RED BRICK HOUSE, OAK floors and mantel; strictly modern; one of the best locations in the city; 670 Queen's avenue. Apply 644 Queen's avenue. 1c-tx

HOUSE FOR SALE—RED, BRICK, OAK floors and mantel; strictly modern; one of best locations in city; 670 Queen's avenue. Apply 644 Queen's. 28-1-4

FOR SALE—$50 DOWN AND $10 A month buys six-roomed cottage, 28 Glenwood avenue. Price $1,400. R. H. Smith, 191 Wharncliffe road south. Phone 2998. 1h

NORTH END, IN BEST RESIDENTIAL locality, 2-story brick, with lot 100x110 feet. The best bargain in London. Will sell for $500 less than assessed for. Call at once for particulars. Thomas C. Knott, 117 Dominion Savings Building. zywxv

$50 DOWN AND $12 A MONTH BUYS six-roomed cottage, nearly new, 28 Langarth street. Price $1,600. 1h

99 ACRES—Township Mosa, soil is a sandy loam and clay loam, 1½-story frame house, barn and stable, granary, chicken-house, 80 acres cultivated, 3 acres orchard, 1¼ miles to school, church, market and railway station. Price $3,250; $500 cash, and balance on very easy payments, or will exchange for a small farm near London. Call for particulars.
THOS. C. KNOTT,
117 Dominion Savings Building,
LONDON, ONT. 99tf

FOR SALE—THE SIMCOE STREET skating rink, building 68x170, lot 110x196; terms to suit. Apply phone 638, or 261 Hill street.

SPLENDID PROPERTIES, COMPLETE, with houses. Sale is now on. For particulars apply D. Taddeo, 125 Wellington. Phone 5459. 100bu

MUSICAL INSTRUCTION.

Say you saw it in The Advertiser.

RUTH MARY KEYES—DRAMATIC art, dancing. School of Expression, Boston; Chalif School of Dancing, New York. Open studio, Tuesday and Friday mornings, 11 o'clock. Nov. 3, "Peter Pan." Heintzman Hall. Phone 5593. 4c

Musical Art Society

A. D. Jordan, Mus. Dir.

Still some room for a few good tenors and bassos. Apply to J. H. Ryan, secretary, phone 3397.

MANDOLIN, GUITAR, INSTRUCTION —Terms moderate. Instruments loaned. Thomas G. Shuter, 470 Dundas street. Phone.

LOLA STEVENS — VOICE CULTURE —556 Richmond. Phone 2686.

BERT WEIR, ORGANIST CENTENNIAL Methodist Church, teaches piano, organ, theory, all subjects 492 Adelaide street.

LULA LAYMON, TEACHER SINGING—Soloist First Methodist Church. Pupil A. D. Jordan. Studio 144 Waterloo. Phone 3726.

GWENDOLYN ANTHISTLE TEACHER of reading and dramatic art. Studio, 264½ Dundas street. Concerts accepted. Phone 698.

PARNELL MORRIS, CONCERT tenor; vocal instructor Alma College, St. Thomas, London studio, 445 Colborne. Phone.

London Conservatory of Music

Tuition in all branches, faculty unsurpassed; valuable free scholarships. Reopens September 5. Write or phone the registrar for year book. F. Linforth Willgoose, Mus. Bac., A. R. C. O., principal, 354 Dundas. Phone 1101. 48-tf-zxv

GEORGE C. LETHBRIDGE, ORGANIST First Presbyterian; pupil of C. M. Widor, Paris, France. French school. Organ, piano, vocal, theory. 290 Princess. Phone 5214. Engagements accepted. zxv

THOMAS SHARRATT, ORGANIST Hyatt Avenue Methodist Church—Piano and theory. 8 Hyatt avenue. Phone 5423.

NORA LITTLE, TEACHER OF SINGING—New studio, 261 Dundas. Phone 2757.

JAMES CRESSWELL, TEACHER OF violin, mandolin, band and orchestral instruments. Studio, 498 King street.

GLADYS ANDRUS, CONCERT PIANIST and accompanist. Pupil of A. D. Jordan. Concert engagements and pupils accepted. Phone 4032.

FRANCES CULLIS, CONTRALTO soloist, First Presbyterian Church—Teacher of singing. Studio, 177 Wortley road. Phone 2745. Concerts accepted.

CHARLES E. WHEELER, F.C.G.O.—Elementary and advanced tuition, organ, piano, singing, harmony, counterpoint, etc. Teaching resumed Sept. 5. Studio, 429 Waterloo. Telephone.

PROF. P. VENUTA—TWO MEDALS and diplomas. Teaches all instruments, harmony, transposition, reading. Music arranged. Terms moderate. 512 Talbot.

ROOFING.

Say you saw it in The Advertiser.

SLATE ROOFING—OUR SPECIALTY is slate blackboards. J. Whittaker, 551 King street.

SLATE GRAVEL AND CEMENT roofer. Paint for iron roofs. Walter Scott, 506 York street.

ARTICLES FOR SALE.

Say you saw it in The Advertiser.

SMALL GAS STOVE FOR SALE — Cheap. 43 Pocomseh avenue. 3c

TWO PAIRS LACE CURTAINS, LIKE new, cost $9 a pair. Will sell for $3.50 a pair. Folding go-cart, $4. Folding baby-yard, $1.50. Box 271, Advertiser. 2c

FERRETS—ANOTHER SHIPMENT OF brown females; also white, at lower prices. Fred Clarke, 851 William street. 2n

NORDHEIMER UPRIGHT PIANO FOR sale cheap; in first-class condition. Apply Mrs. Davis, 113 Wortley road. 2c

FOR SALE—HAPPY THOUGHT range. Apply 6:30 to 8 p.m., 513 Colborne. 2c

SUGAR BEETS, WHITE CARROTS, chicken cabbage. Main & Collyer, South London. Telephone 2831. 2n

BASEBURNER — McCLARY'S BEST Famous, for sale, with oven and gas attachment; good as new. Apply 344 Adelaide street. 2n

CHRISTMAS ROSES FLOWER ALL winter outside, 25c a crown in clumps; peonie roots, 25c; bleeding hearts, 25c crown. Many thousands of evergreen trees. Fifty varieties of flowering shrubs. Ornamental, shade and fruit trees, vines. Charles Baker, nurseryman. Phone 2222.

WINTER FRUITS — FRESH MALAGA grapes, grapefruit and oranges. Homemade candies. Prices right. C. Franks, 318 Dundas. Phone 4741.

FIVE POUNDS GOOD CEYLON black tea, $1. Worth $2. Alfred Tyler, 355½ Clarence street. tf

FIRST-CLASS MILK ROUTE, 140 quarts. Box 260, Advertiser. 99n

LADIES' AND MEN'S CLOTHING ON credit. I will sell you anything in wearing apparel of the latest fall styles, and will gladly arrange easy terms of payment. Call, write or phone. J. Wolf (formerly Wolf Bros.), 821 Lorne avenue. Phone 3208.

FEATHER PILLOWS, MATTRESSES, renovated. Hunt & Sons, 593 Richmond street. Phone 997.

FALL MILLINERY NOW ON DISPLAY. Miss Forrest, 99 Stanley.

SEND US YOUR WORN-OUT FURNITURE for reupholstering. Estimates given. Charles M. Quick, 725 Richmond. Phone. x

NOW IS THE TIME FOR ALL ladies to secure the latest fall suits and furs, without worrying about the cash. I trust you—a small payment down and $1 a week until paid. Also men's suits and winter overcoats, and complete house furnishings. Phone 1267 and a representative will call and show you what you desire, without placing you under any obligation, or call at 502 Hill street. 93-tf

GO TO ROBERTSON'S, RICHMOND and Kent streets, for school books and school supplies.

KODAKS AND SUPPLIES — SPECIALTY, first-class photo finishing. McKenzie, over Star Theatre.

BLANCHARD'S FISH MARKET, 525 Richmond street. Phone 1519. Fresh fish every day.

THE JOY-FUL SMOKE—SMITH'S "Joy" 10-cent cigar. S. Smith, manufacturer, London.

WEDDING STATIONERY IN ALL the latest styles. See our samples. The Advertiser Job Department.

RELIABLE SECOND-HAND GOODS, housefurnishings, also household goods stored, at Lewis', 101½ King.

BELTING, REPAIRING AND LEATHER supplies. Phones 1061. Mills, belt manufacturer, 152 Carling.

IF YOU WANT HELP, SITUATIONS, want to buy or sell real estate, etc., insert an advertisement in the Hamilton Herald, the recognized want medium of the city. Rate, 1c a word, or three consecutive insertions for 2c a word with cash order. Subscriptions: Daily, 25c a month, $2 yearly; Saturday edition, 50c yearly. Sample copy sent on application.

DELIVERY WAGONS BUILT TO ORDER. See our second-hand wagons. Abbott's Carriage Factory.

SOME UNDERWOOD TYPEWRITERS at bargain prices for quick sale. E. O. Graves, 110 Dundas street.

BILLIARD AND POOL TABLES—large sizes; also home tables. Wartime prices. Write for catalogue. Canadian Billiard Table Company, 183 King west, Toronto.

ONN'S FISH MARKET—FISH, OYSTERS, poultry, twice daily. 143 King street, opposite market. Phone 1206.

HAPPY THOUGHT AND GURNEY Oxford and Famous Active ranges; also Bell Oaks, and a fine line of baseburners; like new stoves, and only half the price. Climo's, 197 King street.

AT McKIM'S AUCTION ROOMS—Three shotguns, some good Perfection oil heaters, walnut pedestal table, ranges, etc. Phone 4826.

MISS B. LARKIN, 158 CLARENCE—Exclusive millinery. Open Tuesday, Thursday, Saturday evenings.

WINDOW AND DOOR SCREENS made to order. Chamberlain weather strip. Phone 1504.

FOR SALE—200 OAK CASKS, $3 EACH delivered in city. Gorman, Eckert & Co., Limited. xt

ORNAMENTAL IRON LAWN AND CEMETERY VASES.

In stock for prompt delivery. Call and see them or send for illustrated circular.

Dennis Wire and Iron Works Company, Limited. xt

BALED SHAVINGS

Nice and dry. Make fine bedding for horses and cows.
GEO. H. BELTON LUMBER CO.,
Rectory St. and G. T. R.—Richmond and Pall Mall Sts. xt

Stewart & Morkin

152 Fullarton St., Rear Grand Opera. Electric Power Contractors.

All classes electric power, repairs, installations, windings, etc. Prompt attention, quick service. When you have trouble with your motor, telephone 3165. xt

Bring the Real Glory of Spring to Your Home

Fill your beds with the following bulbs:

Hyacinths, per 100	$3.00
Tulips, single, per 100	$1.25
Tulips, double, per 100	$1.25
Tulips, Darwin, per 100	$1.50
Lilies, Bridal, 2 for	25c
Crocus, all colors, per 100	75c
Daffodils, per 100	$1.50
Narcissus, per 100	$1.50
To help you pass the winter pleasantly:	
Hyacinths, for glasses, each	10c
Hyacinths, for pots, each	10c
Narcissus, 4 for	15c
Freesias, 5 for	10c
Lilies, Easter, each	15c

Darch & Hunter Seed Co.

Limited, 119 Dundas Street. zxv

SAVE MONEY

BY BUYING YOUR FURNITURE AND STOVES AT

Collett Furniture Co.

95-97 King St. West of Talbot St. zxv

ARTICLES FOR SALE.

Say you saw it in The Advertiser.

OUR BIG QUARTER SALE FOR THURSDAY ONLY

Choice Pork Sausage, 2 pounds	25c
Fresh or Pickled Hocks, 2 pounds	25c
Stewing Lamb or Veal, 2 pounds	25c
Pork, Veal or Lamb Chops, pound	25c
Short Sirloin Steaks	25c
Leg Genuine Spring Lamb	25c

Four prompt auto deliveries daily to each section of city.

DAVE FISHER

CENTRAL MEAT MARKET.
Phone 4520. Stalls 3-5 Market House

Frank Smith

Grapefruit	5c
Oranges, per dozen	24c
Cranberries, 2 quarts for	25c
Spanish Onions, 2 pounds for	25c

SPECIAL FOR WEDNESDAY.

Lipton's Tea, per pound	35c
Frank Smith's Baking Powder, full pound, tin	15c

zxv

Used Cars

CHEVROLET TOURING CAR.
FORD 1915 TOURING CAR.
FORD 1915 ROADSTER.
FORD 1914 TOURING CAR.

These cars have been all overhauled and are in good running condition.

Demonstration by appointment.

A. B. Greer & Son

COR. YORK AND TALBOT STREETS
Phone 643. 93tf

PLAYER ROLLS

Player-piano owners are invited to visit our new player-roll department, where a large stock of the latest rolls, from 30c up, will be found.

Mason & Risch, Limited

248 DUNDAS STREET. 99tf

WEGNER'S

Wholesale and Retail Dealers in Overalls, Sweater Coats, Gloves, Mittens and Raincoats.

LONDON'S LARGEST HIGH-CLASS WORKINGMAN OUTFITTERS.

Exclusive manufacturers' agents for the best Canadian and American makes of overalls.

Wegner's the Heart of London

371 TALBOT STREET. PHONE 1849.
Open Evenings.

Choice Dry Mixed Wood

AT $2.25 PER LOAD

PHONE 1391.
JOHN ANDERSON.
(Successor to A. Pollard.) b

Save Your Tires

BY USING A SET OF TIRE-SAVERS AND STORAGE JACKS.

GURD'S, 185 DUNDAS ST.

BICYCLE AND MOTORCYCLE REPAIRING

By expert mechanics. We specialize in this department.

F. BENSON & CO.
260 DUNDAS STREET.
Just West of Wellington.

CREAMERY BUTTER

TRY A POUND.

The sweetest, cleanest creamery butter obtainable is manufactured right in London by

SILVERWOODS, LIMITED

Furniture, Hardware and Stoves. One 21-jeweled Waltham Watch, $22.50. One Diamond Ring, handsome setting, weighs one carat, $85. Suitcases, Clothing, Tools, Grips, very cheap at

JACOB FOX'S CUT-RATE STORE,
209½ King St.—The Workingman's and Mechanic's Friend. zxv

STOP! WAIT! LOOK! LISTEN!

They all wonder how it is done.

$4.50 Perfection Oil Heaters for $2.50.

J. A. BROWNLEE
385-387 Talbot Street. zxv

LEACH'S FANCY ICE CR. AM AND CAKE.

for all occasions, the bride included. Special attention to party and wedding catering.

C. J. LEACH,
402 Princess Avenue. Phones 1035, 1059. zxv

WRITE FOR OUR WHOLESALE PRICE LIST

on fruits and green goods of every description. Prompt and satisfactory service guaranteed.

NORFOLK COUNTY LOSES ENERGETIC CITIZEN

Charles W. Sanderson Was Active in Municipal and General Affairs.

[Special to The Advertiser.]

DELHI, Oct. 31.—Charles W. Sanderson, a life-long resident of Norfolk County, died at Hamilton Wednesday, October 25 in his 60th year. At the time of his death he conducted a general store at Cultus, Ont., and previously had been engaged for a number of years in business at Delhi.

Mr. Sanderson took a deep interest in municipal matters, and for the past two years had been reeve of the township of Houghton and as a member of the Norfolk County Council was chairman of the roads and bridges committee. He also took an active part in Red Cross work, and did much to aid recruiting, and his loss will be much felt, not only to his immediate family but to a host of friends throughout the county.

The funeral services were held at the home of his sister, Mrs. E. Longstreet, and the pallbearers were former business friends of Delhi, being, Messrs. Dent Dalton, Robert Quance, Edwin Morgan, Sherman Strout, Richard Dalton and Gordon Byers. The township council of Haughton attended in a body.

Surviving are his widow, Mrs. Mary E. Sanderson, and three daughters, Mrs. Nellie M. Kindree of Faribault, Minnesota; Mrs. Clara Sanderson Laub of Buffalo, and Miss Shirley Sanderson also of Buffalo. There also survive one brother, John B. Sanderson, of Delhi, and five sisters, Mrs. E. Longstreet and Mrs. J. Church of Delhi, Mrs. Harriet Pettit of St. Thomas, Mrs. Wm. Wilkinson of Minneapolis and Mrs. H. J. Wilton of Milwaukee.

HALLOWEEN IN APPIN.

APPIN, Oct. 31.—The Bethel Red Cross held a Halloween social tonight, the proceeds to be used in Red Cross work.

The Ladies' Aid will meet at Mrs. Wm. Pole's home today. The ladies are getting ready for a bazaar.

The Woman's Institute have sent twenty dollars to the British Red Cross fund.

The cider mill is doing a rushing business since the recent high winds.

The Fruit Growers' Association loaded three cars of apples this week for shipment via G. T. R.

AGENTS WANTED.

Say you saw it in The Advertiser.

AGENTS—OUR CHRISTMAS JUVENILE books, going like a whirlwind; big commission. Combination sample book free on promise to canvass. Send quarter for mailing. Bradley-Garretson, Brantford, Ont. Nov.30

MARRIAGE LICENSES.

MARRIAGE LICENSES ISSUED BY H. J. Childs, druggist, 632 Dundas.

MARRIAGE LICENSES ISSUED BY W. G. R. Bartram, 59 Dundas.

MARRIAGE LICENSES ISSUED BY W. C. Fitzgerald, 110 Dundas street.

AUCTIONEERS.

JAMES JOHNSTON, AUCTIONEER—At Columbia Hotel, corner King and Talbot, every Saturday.

OSTEOPATHIC PHYSICIANS.

Say you saw it in The Advertiser.

DR. E. S. DETWILER, GENERAL practice, with special attention to spinal curvature. 477 Colborne. Phone 1747.

DRS. MARIE H. HARKINS, REBECCA Harkins—Office and residence, St. George Apartments, Wellington. Phone 1560. Rebecca Harkins, specialty catarrhal deafness.

NURSES.

MRS. N. ROBINSON, MASSAGE, Swedish movement, Hydrotherapy treatment. Nervous cases specialty. Phone 1425.

LEGAL CARDS.

CRONYN & BETTS & COLERIDGE—Frederick P. Betts, K.C.; Thomas Coleridge.

J. M. McEVOY, BARRISTER, SOLICITOR, Robinson Hall Chambers. Money to loan.

GIBBONS, HARPER & GIBBONS—Barristers, etc., Imperial Bank Buildings. Sir George Gibbons, K.C.; Fred F. Harper; George S. Gibbons.

T. W. SCANDRETT, BARRISTER, Solicitor, notary. Money to loan. 98 Dundas street.

McKILLOP, MURPHY & GUNN—OAK HALL BUILDING

PURDOM & PURDOM—DOMINION SAVINGS BUILDING First Floor, Corner of Richmond and King Streets.

J. H. A. BEATTIE, BARRISTER, ETC. —159 Dundas street. Money to loan on real estate.

JARVIS & VINING, BARRISTERS, etc., 101 Dundas. C. G. Jarvis, Jared Vining, B.A., Leonard C. Jarvis.

MACPHERSON & PERRIN, BARRISTERS, solicitors. Money to loan. Robinson Hall Chambers.

TENNANT & TENNANT, BARRISTERS, solicitors, notaries public. Money to loan. 78 Dundas. D. H. Tennent; Gordon H. Tennent.

GRAYDON & GRAYDON, BARRISTERS, Bank British North America, 2 Market Square.

U. A. BUCKNER, BARRISTER, SOLICITOR, corner Talbot and Carling. Phone 99. Money to loan.

W. G. R. BARTRAM, BARRISTER, notary, etc. 59 Dundas street.

ACCOUNTANTS.

WILLIS & DOGGERELL, PUBLIC accountants. Audits, investigations and systems. 776 Wellington street. Phone 1949.

OSTEOPATHY.

DR. R. C. BARKLIE, GRADUATE Osteopath and Chiropractor—Twelfth year London. Magnificent electrical equipment, 226 Central avenue. Phone 2565.

DR. H. V. CATON, GRADUATE OSTEOPATH—Fifteen years' practice. Lady attendant. 645 Richmond street. Phone 1573.

SIGNS.

GLEN BROS., SIGN PAINTERS — Designs and estimates furnished free. 420 Talbot street. Phone 1842.

WAKELING SIGN COMPANY — Signs, showcards, scene painting and pictorial advertising. 286 Dundas. Phone 2183.

PAWNBROKERS.

FOR SALE—ALL MY UNREDEEMED overcoats that I have in stock at the lowest prices, from $2 up, to clear out. Julius Siskind, pawnbroker, 338 Richmond street.

WANTED—ANYTHING YOU DON'T WANT.

Clothing, shoes, bicycles, tools—anything. Highest prices paid. Call or phone 6288. Silverman, 211 King street. 74-tf-xxv

SARNIA'S DONATION TO BR. RED CROSS MAY TOTAL $12,000

Subscriptions Now Within $30 of This Amount.

FAVOR INDUSTRIAL STUDY

Not Anticipated Council Will Frown on Small Appropriation.

[Special to The Advertiser.]

SARNIA, Oct. 31.—The receipts for the British Red Cross funds in this city up until noon yesterday totalled $11,970. Several promised subscriptions from citizens and fraternal societies are still outstanding and the fund is being kept open for a few days longer to receive these amounts. When the lists are closed it is expected that the fund will total over $12,000, or an average subscription in ratio of population of $1 per citizen.

INDUSTRIAL CLASSES FAVORED.

SARNIA, Oct. 31.—The board of education has placed the sum of $1,500 in the estimates to be expended in the formation of industrial classes in the public schools. Should the scheme prove successful, it is probable that a further appropriation will be asked for to enlarge these classes. One object of these classes is to enable the foreign element of the city to learn the English language, so that they may become more valuable citizens. Manual training and domestic science probably will also be taken up and evening classes will be held. The majority of the trustees of the board of education were in favor of this move and it is not thought that there will be any objection from the city council when the estimates for appropriation are considered at the next meeting on Monday, November 4.

New Gymnasium Needed.

A move which would meet with the approval of the majority of the citizens would be the erection of a gymnasium at the Model School, as the only one in the city is located at the collegiate institute, and is not large enough to be of any value in building up the physical health of the students. The need of a gymnasium or a clubroom is quite apparent in this city, and it is to be hoped that something will be done in the near future to establish something of that sort, so that when a young man goes out to spend the evening after putting in a hard day's work, he will have other places than the pool-rooms and movie shows to take up his idle hours. Surely the physical benefits derived from a gymnasium would more than repay the cost of the construction of same.

HYDRO ADVENT NEARING.

SARNIA, Oct. 31.—The work on the Sarnia hydro system is progressing rapidly and considering the delays which have occurred, due to slow shipments of supplies and various other causes, the hydro committee has pushed things along in good style. The sum of $2,898.93 was included in the estimates at the last meeting of the city council for lights and fixtures and shipments of same have been received here. Electricians are busily engaged in changing the circuits in the business places on Front street from the front to the rear of the stores, and as soon as this is completed the erection of the standards and lighting fixtures will commence on the main streets, and it will soon be alluded to as the "Great White Way." The arc lights which have been in use on the street corners throughout the city have been dispensed with and have been replaced temporarily by incandescent lights. As soon as the new transformers and other appliances are ready premanent street lights will be erected, and the officials state that this will be one of the best-lighted cities in Western Ontario.

CHILDREN'S AID ANNUAL.

SARNIA, Oct. 31.—The annual meeting of the Children's Aid Society will be held in the school-room of the Devine Street Methodist Church Friday evening, November 4. A program and social evening has been arranged and Rev. G. N. Hazen, pastor of the church, will give an address. The report of the secretary for the year will be read and other business concluded, and will be followed by the musical program and social evening.

EMBRO HALLOWEEN SOCIAL.

EMBRO, Oct. 31.—The Halloween social and mystic tea given by the King's Daughters in Knox Church on Friday night, was well attended. Proceeds amounted to $28, including the autograph quilt which was sold by auction. Wm. French made an excellent auctioneer, and was a good entertainer during the sale of the quilt. The program consisted of instrumental selections by Misses Nora Creighton, Jamsie Kennedy and Jean Lippert; also singing by Messrs. R. J. Murray and John McDonald, and the quartet, Mrs. W. P. Lane, Mrs. Jas. J. Matheson, R. J. Murray and Mr. McKay. Rev. W. P. Lane acted as chairman. The program closed with the singing of "God Save the King."

The Ladies' Guild of the Methodist Church recently sent $15 to the Belgian relief fund, and $15 to the British Red Cross.

A patriotic dance in aid of the British Red Cross fund will be held in the town hall Thursday night, November 2.

SACRAMENT IN KERWOOD.

KERWOOD, Oct. 31.—Sacramental service will be held in the Methodist Church next Sunday morning. There will be no service in the evening. Rev. Mr. Ball will preach in Bethesda at night.

The Ladies' Aid will meet at the home of Mrs. J. H. Richardson Wednesday, November 4.

The small boys and girls were busy with pumpkin lanterns and false faces tonight.

Several carloads of apples are being shipped from this district to the west.

The fine weather is giving the farmer a good chance to get his fall work done.

WEST NISSOURI S. S.

THORNDALE, Oct. 31.—The annual Sunday school convention of West Nissouri will be held in St. George's church Tuesday, November 7. Addresses will be given by J. H. Halpenny and Rev. J. B. Silcox. The officers for the present year are: Jas. Angers, president, and W. C. Gee, secretary-treasurer. Mr. Will Wright and Mr. Beattie delegates from the Methodist Sunday school.

The Woman's Institute will meet Thursday afternoon at the home of Mrs. W. Gee. A topic on "Conveniences and Labor Savers in the Farm Home" will be given by Miss Thompson, and one on "Character Building" by Mrs. Skelton. A reading will be given by Mrs. Frank Stinson, and music will be furnished by Mrs. B. Fitzgerald and Miss Bourne, Miss Hazel Woods and Miss Reta Gee.

SEAFORTH RED CROSS SOCIETY ENDS BUSY YEAR

Money Raised Over $5,886—Much Material Sent to Headquarters.

SEAFORTH, Oct. 31.—A report of the work done by the Seaforth branch of the Red Cross Society for the year ending October 5 shows: Money raised during the year, $5,886.44; money spent on material, $4,095.10; cash sent to C. R. C. S., $1,300. Articles sent to headquarters, Toronto: 1829 pairs of socks, 522 flannel shirts, 2,068 suits of pyjamas, 552 hospital nightshirts, 1,793 towels, 12 pairs wristlets, 120 washcloths, 88 hot water bottle covers, 6 quilts, 64 quarts of fruit, 294 handkerchiefs, 55 dressing gowns, 60 personal property bags, besides many pads, bandages, slings, wipes, etc.

The officers for the coming year are: Honorary president, Mrs. Boyd; honorary vice-president, Mrs. Everett; president, Miss Jessie A. Case; vice-president, Mrs. Allan McLean; secretary, Mrs. L. T. DeLacey; treasurer, Mrs. Oscar Nell; associate treasurer, Mr. Wm. Somerville.

"MUST MAINTAIN RIGHTS OF AMERICANS"—HUGHES

No Lasting Peace for a Decadent People, He Asserts.

[Canadian Press.]

Sullivan, Ind., Nov. 1.—Charles E. Hughes, Republican presidential candidate, today declared in an open air address here that while the United States does not wish war, it proposes to maintain its self respect. "The American people have realized at this time in our history it is very important that there should be no question of their attitude with respect to the maintenance of American rights," Mr. Hughes said.

"We desire peace but we desire an honorable peace. We do not wish war but we propose to maintain our self respect. We know perfectly well that there is no future for the country unless we enjoy the friendship of the world. You evoke only contempt, either silent or expressed, if you do not maintain firmly and consistently your rights. There is no lasting peace for a decadent people."

AFTER FUND OF $15,000.

ST. THOMAS, Oct. 31.—Following a resolution passed at a meeting of the city council Monday evening Mayor Trott and his associates have arranged to start the campaign for additional funds for the British Red Cross. The city has been divided into four parts. Ald. E. A. Horton has been appointed general convener and will select ten men from the council and the board of trade for each of the four districts. A meeting of the committeemen will be held on Thursday evening to further the details. The city council has agreed to raise its grant to $10,000 with the understanding that $5,000 is raised by popular subscription. Some $2,000 has already been subscribed, leaving about $3,000 to be secured if the aim of the committee is to be realized. That is to make St. Thomas' contribution to the fund not less than $15,000.

E. F. GOODISON BURIED.

SARNIA, Oct. 31.—The funeral of Edwin F. Goodison was held from the family residence, George street, this afternoon under Masonic auspices, and was largely attended, friends and relatives, as well as employees of the company, attended in a body. Mr. Goodison was president of the John Goodison Thresher Company, and had been in the business for 25 years. He died on a train when going to Toronto to take treatment in a hospital. Remaining relatives are his mother, Mrs. John Goodison; a brother, W. T. Goodison, and his wife, who was formerly Miss Helen Wanless of Port Huron.

ANNIVERSARY AT GLADSTONE.

GLADSTONE, Oct. 31. — Rev. A. S. Imrie of Toronto conducted anniversary services at Gladstone Baptist Church Sunday morning and evening. A successful musicale was arranged for the occasion. A feature of the function was the service rendered auspiciously by the feminine quartet, consisting of Miss L. Abbott, Miss B. Black, Miss N. Demary and Mrs. F. Johnson, supplemented by Mr. McLeish as soloist. The offerings aggregated $140.

118TH MAN INJURED.

KITCHENER, Oct. 31.—Word has been received from Detroit that Pte. Oscar Scharlach, a former member of 118th Battalion, had met with a serious accident in that city, the result of an electric sign falling on him. He is confined to the hospital as a result. He was absent without leave from his battalion.

KITCHENER BANK CLEARINGS.

KITCHENER, Oct. 31.—The bank clearings for the month ending today total $2,325,392. The above figures show an increase of $300,000 over last month's figures.

The vital statistics for this city for October as recorded at the city hall are: Births, 45; marriages, 18; deaths, 18.

BLENHEIM E. L. SOCIAL.

[Special to The Advertiser.]

BLENHEIM, Oct. 31.—The Epworth League of the Methodist Church held an interesting halloween social last evening when a varied program was given.

HUGH CLELAND NAMED.

OWEN SOUND, Oct. 31.—It is Hugh Cleland, son of James Cleland, ex-M. P. P. for North Grey, who is being mentioned for Liberal candidate here.

DEEP RUT DITCHES CAR.

MAIDSTONE, Oct. 31.—What might have proved a serious accident occurred about one mile east of this place on Sunday evening last, when a party of autoists from Detroit were coming west from Kingsville, and the steering gear of the car gave way. In an instant the auto plunged into the deep ditch on the south side of the road. Fortunately the car stayed upright, so that none of the occupants were seriously injured, although all received some slight cuts and bruises. It is believed that the accident was due to a treacherous rut on the road. The party proceeded home by street car, as the auto was badly damaged.

B. C. PIONEER DEAD.

[Canadian Press.]

Montreal, Nov. 1.—The Gazette this morning announces the death on October 25 of the Hon. William John MacDonald, one of the founders of Victoria, B. C., and one of the last survivors of the fast-diminishing number of British Columbia pioneers who helped to shape the destinies of the province. The late Mr. MacDonald was born in November, 1832, and was a member of the Senate for many years.

SOME MISTAKE HERE.—Instructions have been received by the G. T. R. here to prepare for the handling of 50 artillery men tonight from London to Windsor. An extra coach will be attached to No. 15. Lieut.-Col. Brown knows nothing of any such orders, he says, and adds that there are not 50 artillery men in the city.

Financial, Market and Commercial Section

HAY AND GRAIN ONLY OFFERINGS ON MARKET

Oats Slightly Higher With Other Prices Steady—Pigs Cheap.

Hay and grain were practically the only offerings on the local market this morning. Oats were higher at $1.80 to $1.87 a cwt. for new, and $1.90 to $2 for old. Wheat was steady at $1.60 a bushel for new, and $1.50 a bushel for old. Hay was very brisk at $12 to $14 a ton. There was a good demand for straw, which was scarce at $8.50 to $9.25 a ton.

Potatoes are very scarce, but the price is steady at $1.75 to $2 a bag. Cabbage are selling for 60c to $1.5o a dozen. Dry onions sell for $2 to $2.50 a bushel.

Apples are being offered at 75c to $1 a bushel, and crabapples for $1 a bushel. Only a few pears, it is expected, will be offered this week. The present price is $1 to $1.25 a bushel. Citrons bring 10c to 20c each.

Dairy produce is scarce, with prices firm. Creamery butter sells for 43c a pound, retail, and dairy butter for 40c to 42c in rolls, and 39c in crocks. Eggs sell for 42c to 43c a dozen retail. Poultry prices are steady, although there is a good supply. Dressed chickens retail for 90c to $1.40 a pair, and ducks for 75c to $1 each.

Live hog prices are steady at $10.50 to $10.60 a cwt. for hogs, and $8 a cwt. for fat sows. Small pigs bring only $4 to $5 a pair. Dressed hogs sell for $15 a cwt. Veal sells for $13 to $15 a cwt., and beef for $9 to $11.50.

Hides and wool are steady.

Grain, Per Cwt.			
Oats, per cwt.	$1 90	to	$2 00
New oats, per cwt.	1 80	to	1 87
Barley, per cwt.	1 75	to	1 75
Wheat, per cwt.	2 56	to	2 56
Grain, Per Bushel.			
Oats, per bu.	64	to	68
Wheat, new, per bu.	1 60	to	1 60
Wheat, old, per bu.	1 50	to	1 50
Vegetables.			
Potatoes, peck	35	to	40
Potatoes, per bu.	1 20	to	1 35
Potatoes, per bag	1 75	to	2 00
New cabbage, dozen	60	to	1 50
Beets, per doz.	30	to	30
Green onions, doz.	30	to	30
Dry onions, per bu.	2 00	to	2 50
Parsley, per doz.	30	to	40
Carrots, per bu.	90	to	1 00
Celery, per doz.	30	to	50
Spinach, bu.	75	to	75
Pumpkins, each	5	to	15
Hubbard squash	10	to	15
Fruit.			
Apples, per bu.	75	to	1 00
Crabapples, per bu.	1 00	to	1 00
Pears, per bushel	1 00	to	1 25
Citrons	10	to	20
Hay and Straw.			
Hay, new, per ton	12 00	to	14 00
Straw, per ton	8 50	to	9 25
Dairy Produce, Retail.			
Butter, creamery, lb.	43	to	43
Butter, dairy, lb. rolls	40	to	42
Butter, crocks, lb.	38	to	39
Eggs, per dozen	42	to	43
Honey, 10 lbs.	1 10	to	1 35
Honey, sections, doz.	2 00	to	2 40
Dairy Produce, Wholesale.			
Butter, creamery, lb.	38	to	38
Butter, store lots, lb.	34	to	34
Eggs, crate, doz.	37	to	37
Wholesalers to Farmers.			
Butter, rolls, lb.	36	to	36
Butter, dairy, lb.	36	to	37
Butter, crocks, lb.	36	to	36
Eggs, basket, doz.	34	to	35
Eggs, crate, doz.	35	to	36
Chickens, per lb.	12	to	14
Old fowl, per lb.	9	to	12
Poultry, Alive, Wholesale.			
Young chickens, lb.	12	to	14
Old fowl, per lb.	9	to	11
Ducks	11	to	12
Poultry Dressed, Wholesale.			
Chickens, per lb.	15	to	17
Ducks, per lb	14	to	14
Old fowl, per lb.	13	to	14
Poultry Dressed, Retail.			
Chickens, per pair	90	to	1 40
Ducks, each	75	to	1 00
Turkeys, per lb.	23	to	25
Live Stock.			
Hogs, per cwt.	10 50	to	10 60
Fat sows, per cwt.	8 00	to	8 00
Small pigs, pair	4 00	to	5 00
Butchers' Meats.			
Dressed hogs, cwt.	15 00	to	15 00
Veal, per cwt.	13 00	to	15 00
Beef, per cwt.	9 00	to	11 50
Lamb	16 00	to	17 00
Hides and Wool.			
Wool, per lb.	30	to	40
Cow hides, No. 1	17	to	17
Cow hides, No. 2	15	to	16
Lambskins, each	1 00	to	1 25
Calfskins, per lb.	23	to	25

GRAIN.

Winnipeg, Oct. 31.—Wheat closed 1⅜c lower for October, ⅜c higher for November, ½c lower for December, and ¼c lower for May. Oats were ⅜c down for October, ⅜c to ¾c for December, and ⅝c for May. October barley was ¼c higher, and December ¾c higher. Flax was ¼c higher to unchanged.

After working gradually lower during the day, wheat made a recovery which almost wiped out the loss. The trade was small, with nothing to feature it. The crowd was bearish, but afraid to press the short side, and when the prices did not break, the few who had sold began to cover. The only good buying was in the morning.

The cash market was indifferent. Traders are still waiting for wheat to be adjusted to November basis. The prices today were quoted on that month. No. 1 sold at ⅜c over; No. 2 at 3c under. Oats were indifferent, with heavy offerings. Barley strong.

Chicago, Nov. 1.—Wheat prices today continued to feel the bearish effect of the serious situation in regard to possible diplomatic difficulties between the United States and Germany. Bullish crop advices from Argentina and from Europe seemed to be lost sight of temporarily. Depression in prices resulted also from word that San Francisco was chartering vessels to import wheat from Australia, a proceeding never before resorted to.

Opening quotations, which ranged from ½@1½c lower, with December at $1 87½@1 88, and May at $1 84⅞@1 85¼, were followed by a slight rally, then a more decided fresh downturn.

CHICAGO GRAIN MARKET.

[Reported by Thomson & McKinnon.]

Chicago, Nov. 1.

Wheat—	Open.	High.	Low.	Close.
Dec.	$1 88	..	..	$1 82½
May	1 85¼	..	..	1 81⅝
July	1 49	..	..	1 46¾
Corn—				
Dec.	86⅞	..	..	84⅜
May	88⅞	..	..	86¾
July	88⅝	..	..	86⅝
Oats—				
Dec.	54½	..	..	53⅝
May	57⅞	..	..	57⅛

WINNIPEG GRAIN MARKET.

[Reported by Thomson & McKinnon.]

Winnipeg, Nov. 1.

Wheat—	Open.	High.	Low.	Close.
Dec.	$1 81	$1 81½	$1 77¾	$1 78½
May	1 83⅛	1 83½	1 79⅞	1 80½
Oats—				
Dec.	58⅞	59⅜	57¾	58
May	61	61⅜	60	60⅛
Flax—				
Nov.	..	..	..	2 50
Dec.	..	..	..	2 47
May	..	..	..	2 53

MINNEAPOLIS GRAIN MARKET.

[Reported by Thomson & McKinnon.]

Minneapolis, Nov. 1.—Wheat—Close—December, $1 88½; May, $1 86⅝.

KANSAS CITY GRAIN MARKET.

[Reported by Thomson & McKinnon.]

Kansas City, Nov. 1.—Wheat—Close—December, $1 77½; May, $1 77½.

Liverpool, Nov. 1.—Wheat—Spot was steady; No. 2 Manitoba, 16s 1d; No. 3, 15s 11d; No. 1 northern (Duluth), 15s 10d; No. 1 Manitoba, 16s 2½d.

Corn—Spot steady; American mixed, new, 11s 7d.

FLOUR.

Liverpool, Nov. 1.—Flour—Winter patents, 47s.

HOPS.

Liverpool, Nov. 1.—Hops (London)—Pacific coast, £4 15@5 15s.

PROVISIONS.

Liverpool, Nov. 1.—Hams—Short cut, 104s.

Bacon—Cumberland cut, 94s; clear bellies, 99s; long clear middles, light, 105s; do, heavy, 103s; short clear backs, 95s; shoulders, square, 89s.

Lard—Prime western, in tierces, new, 92s; do, old, 93s; American refined, in pails, nominal; do, boxes, 92s 6d.

CHICAGO PROVISION MARKET.

[Reported by Thomson & McKinnon.]

Chicago, Nov. 1.

	Open.	High.	Low.	Close.
Pork—				
Dec.	$26 50	.....	.....	$26 60
Lard—				
Dec.	16 50	.....	.....	16 47
Ribs—				
Dec.	13 95	.....	.....	13 92

DAIRY.

Liverpool, Nov. 1.—Cheese—Canadian finest white, new, 113s; do, colored, new, 116s.

OILS.

Liverpool, Nov. 1.—Tallow—Australian (in London), 48s 3d.

Turpentine Spirits—44s.

Rosin—Common, 19s 9d.

Petroleum—Refined, 1s 1¼d.

Linseed Oil—45s 6d.

Cottonseed Oil (Hull refined)—Spot, 48s.

STOCKS IN STORE.

Liverpool, Nov. 1.—Following are the stocks of provisions in Liverpool: Bacon, 16,800 boxes; hams, 5,300 boxes; shoulders, 3,500 boxes; butter, 1,600 cwts; cheese, 55,800 boxes; lard, 2,300 tierces of prime western steam and 1,160 tons of other kinds.

LIVE STOCK.

Toronto, Nov. 1.—Receipts of live stock at the Union stockyards today were 1,319 cattle, 160 calves, 2,529 hogs and 1,526 sheep. Quotations:

Cattle—Exporters, choice, per cwt. $8@8 50; butchers, choice, $7 20@7 60; do, medium, $6 25@7; do, common, $5 50@6; do, cows, choice, $6 50@6 90; do, medium, $5 75@6 25; do, canners, $3 50@4 25; do, bulls, $5@7 25; feeding steers, $6@6 75; stockers, choice, $5 75@6; do, light, $5@5 50; milkers, choice, each, $50@110; springers, each, $50@110; calves, $1 50@11 25.

Sheep—Ewes, cwt, $7 50@8 50; lambs, $10 25@10 85.

Hogs—Fed and watered, cwt, $11 25.

Chicago, Nov. 1.—Cattle—Receipts, 23,000; market steady; beeves, $6 50@11 50; western steers, $6 15@9 50; stockers and feeders, $4 65@7 80; cows and heifers, $3 35@9 40; calves, $7@11.

Hogs—Receipts, 44,000; market slow and unchanged; light, $9@9 90; mixed, $9 30@10 20; heavy, $9 30@10 20; rough, $9 30@9 50; pigs, $6 75@8 50; bulk of sales at $9 40@9 85.

Sheep—Receipts, 31,000; market weak; wethers, $7 35@8 85; lambs, native, $8 50@11 20.

Montreal, Nov. 1.—Hogs were 15c higher at the live stock market today. Other lines were firm at unchanged prices. Quotations:

Steers, choice, $7 50; cows, choice, $6 50; good, $6; butcher bulls, $5@6, canners, $4 25@4 75.

Sheep, $6 25@6 75; lambs, $9 50@10 75 each.

Calves—Grassers, $4 50@5 each; milkers, $6@9 25.

Hogs, $11 50@11 65; lights and heavies, $6@9 25.

Receipts at the east end market today were: Cattle, 500; sheep, 900; hogs, 1,200; calves, 300.

HOLIDAY ON 'CHANGE.

London, Nov. 1.—Holiday on the stock exchange today.

MONEY.

New York, Nov. 1.—Bar silver, 68⅛c per ounce.

London, Nov. 1.—Bar silver, 32⅛d per ounce.

Money, 5 per cent.

Discount rates—Short bills and three months, 5½@5⅝ per cent.

GOLD IMPORTS CONTINUE.

New York, Nov. 1.—Imports of British gold continue in heavy volume, despite the recent statement of a prominent banker that the latest loan to Great Britain would have a tendency to check the movement. Gold bars and coin amounting to $8,500,000 were received by J. P. Morgan & Co. today from Canada, of which $6,500,000 was deposited at the clearing house to the credit of the New York Federal Reserve Bank, the balance going to the assay office. It is understood that the local federal reserve institution will continue to receive a large share of imported gold as long as the current movement lasts.

AN ORE DIVIDEND.

New York, Nov. 1.—The Great Northern Ore properties, from which the stockholders of the Great Northern Railway derive beneficial interest, announced today a dividend of 75c a share, as compared with the 50c rate declared semi-annually during the past three years.

SMELTING DIVIDEND.

New York, Nov. 1.—The American Smelting and Refining Company today declared a quarterly dividend of 1½ per cent on the common stock, establishing that issue by a regular 6 per cent basis. Previous quarterly dividends this year were declared in the form of 1 per cent and ½ per cent extra.

MONTREAL STOCK EXCHANGE.

Montreal, Nov. 1.—Sales: Brazilian, 25 at 52¼; Steamships, 45 at 35@35¼; do. pfd., 15 at 89; Civic Investment, 141 at 82½; Detroit, 128 at 117; Mackay, 25 at 88; Ottawa Light, Heat and Power, 50 at 95¼@95; Twin City, 15 at 97; B. C. Fishing, 50 at 61½; Canada Car, 151 at 42@42½; Canada Cement, 450 at 87¼@87¾; Canada Cottons, 10 at 66½; Smelting, 765 at 36@36¾; do. rights 1402 at 2½; Dominion Steel, 3,854 at 69; Laurentide, 990 at 208@212; Lyall Construction, 25 at 81; Macdonald, 25 at 15; Montreal Cottons, 50 at 62; Ogilvie, 20 at 145½; Riordan Paper, 445 at 129@128; Scotia 225 at 140@139¾; do. pfd., 10 at 112¾; Sherwin-Williams, 100 at 59; Spanish River, 1,070 at 17½@19; Steel of Canada, 765 at 66; Wayagamack, 1,008 at 69½@65; War Loan, $62,500 at 98@97¼. Bonds—Bell Telephone, $7,000 at 100@100¼; Canada Cement, $1,000 at 97½; Montreal Tram debentures, $1,000 at 75. Banks—Merchants, 10 at 170; Union, 5 at 135.

TORONTO STOCK EXCHANGE.

[Reported by Edward Cronyn & Co.]

Toronto, Nov. 1.

	Ask.	Bid.		Ask.	Bid.
Am Cy	35	30	Sawyer	..	20
do pfd.	61	58	Sh Wh't.	136	135
Ames, c.	25	24	do pfd.	98	..
do pfd.	66	62½	Spanish	19¼	18¾
Barcel	15½	15	do pfd.	58	56¾
Brazilian	52½	52	St'l Can.	66⅛	65½
BC Fish	65	60¾	do pfd.	..	91½
Bell Tel.	150	148	T Paper	78	77
Burt, c.	81	79	Tor Ry.	86	..
do pfd.	95	..	Tucketts	28	23½
C Bread	19¼	19	Tw City	97	96
do pfd.	90	86	Win Ry.	93	90
C Car	46½	42½	Banks—		
do pfd.	75	72	Com'rce	185	..
Cement	67¾	67¼	Dom	213	..
do pfd.	94	92½	Hamil'n	..	190
C S L	35¾	35¼	Imperial	201	198
do pfd.	90½	90	Merch	173	..
CG Elec.	120	119	Mont	220	..
C P R	173	172	Ottawa	202	..
C Salt	..	125	Royal	..	210½
C Smelt.	36¼	35¾	Standard	..	220
Con Gas.	165	160	Toronto	196	..
Cr Nest.	75	73	Union	..	134
Canners	21	20	Loans, etc.	—	
do pfd.	..	53	C Land.	162¼	160
Dome	2550	2525	C Perm.	173	..
D Steel C	68¾	68½	H Prov.	..	140
Dom Tel.	90	..	H & E.	215	210
Duluth	44	43	L Bank	..	145
La Rose	60	55	L & Can	..	154
Mackay	86¾	86	T Trusts	..	210
do pfd.	67	66½	T Mort.	..	132
M Leaf.	116	115	Bonds—		
do pfd.	96¾	96	C Bread	95½	95
Monarch	..	35	C Loco.	95	..
do pfd.	82	80	Elec Dev	..	88½
Nipiss.	850	830	Mex Elec	30	..
NSSteel	133½	129	M L & P	45	35
P Burt	23	23	Penmans	..	84½
do pfd.	80	77	P Rico	87½	86
Petrol.	1175	1137	P of Ont	..	85
P Rico	45	..	Quebec	69	67
do pfd.	95	90	Rio, 1st	..	88
Rogers	..	85	Spanish	85	77
do pfd.	..	96	St'l Can.	..	98⅝
Russell	83	81½	War L'n.	99	98¾
do pfd.	109	107			

TORONTO MINING EXCHANGE.

[Special to The Advertiser.]

Toronto, Nov. 1.—Morning mining sales: Apex, 5,000 at 8⅝; Davidson, 1,500 at 55, 2,000 at 55½; Dome Consolidated, 500 at 9; Dome Extension, 500 at 30½; Dome Lake, 1,000 at 52½, 1,500 at 53, 3,700 at 52, 500 at 51½; Hollinger, 50 at 665; Imperial, 2,000 at 3¾; Inspiration, 1,500 at 20½, 500 at 20¾, 1,500 at 21; Jupiter, 500 at 27, 500 at 27½; McIntyre, 2,400 at 165, 200 at 166; McIntyre Extension, 500 at 44; New Ray, 530 at 80, 1,000 at 81, 2,000 at 82, 2,500 at 83, 200 at 84; Porcupine Bonanza, 500 at 14½, 1,000 at 14; Porcupine Crown, 1,400 at 72; Schumacher, 900 at 49, 800 at 50; Teck Hughes, 200 at 40, 1,500 at 41; Vipond, 1,500 at 36½, 5,500 at 37, 1,000 at 37½, 1,500 at 38, 500 at 38½, 500 at 38¾, 37 at 40, 1,000 at 42, 1,500 at 43, 1,500 at 42½; West Dome Consolidated, 11,200 at 33; Beaver, 500 at 40, 25 at 39; Chambers, 500 at 16½; Coniagas 100 at 475; Crown Reserve, 1,050 at 47; Peterson, 500 at 18¾, 4,800 at 19; Shamrock, 500 at 16; Temiskaming, 900 at 57½, 500 at 58; Vacuum Gas, 1,500 at 102, 500 at 103, 1,500 at 105, 500 at 107, 8,300 at 110, 4,100 at 111, 3,700 at 114, 100 at 115, 300 at 116; White Reserve, 1,000 at 25, 2,500 at 24¾, 1,500 at 24½, 3,000 at 24¼, 500 at 24, 1,500 at 23¾;

"HYDRO"

Electric Cooking

means a clean kitchen, economy, and beautifully-cooked food with unusually delicious flavor. Come in and see our line of Hydro Ranges.

Special Cabinet Size $67.50 Installed

Phone, 3180.

THE HYDRO SHOP

WE HAVE NEW HONEY

GUARANTEED PURE CLOVER.
Five-pound pail 75c
Ten-pound pail $1.40

WILLIS & CO.
565 Richmond Street. Phone 3279.
zx

USE CONNELL'S COAL!

Phones 770 and 1096.

PIANO TUNING

Have your piano tuned or repaired by one of our expert factory tuners. All work fully guaranteed. City tunings, $2.00.

Mason & Risch, Ltd.
Phone 1268. 248 Dundas Street.

Autumn at the Shore

A few days or a week at the shore will work wonders with the busy man or woman who finds it impossible to take an extended vacation.

The St. Charles

offers every possible inducement to those seeking rest and relaxation. Write for booklet and terms.

Newlin Haines Co., Atlantic City, N. J.

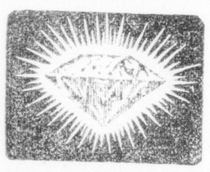

DIAMOND RINGS, $5.00 TO $500.00.

C. H. WARD & CO.
Diamond Merchants and Jewelers.
386 Richmond Street. Phone 1084.

TAYLOR CANNOT MAKE ALL THE COUGH SYRUPS, SO HE MAKES THE BEST.

Taylor's 6 Cut-Rate Drug Stores

DRUGLESS EYE EXAMINATION
Combining That of Oculist and Optician.
Brown Optical Company
SPECIALISTS.
223 Dundas St. Phone 1877.

ORGANIZED FOR SEASON

Normal School Literary Society to Meet Every Friday.

The Normal School Literary Society was organized for the year at a meeting held last night, and the following officers elected: President, Robt. Doyle; vice-president, Miss Russell; secretary, Miss Marietta Wilkin; treasurer, Mr. McKellar; pianist, Miss McFarlane; historian, Miss McLaughlin; and the following representatives from each form: I, Miss Burdon; II, Miss Jones; III, Miss Lochs; IV, Miss Singer; V, Mr. Robotham.

Meetings will be held every Friday afternoon.

RAINFALL WAS HEAVY.

During October 3.18 inches of rain fell as compared with only 2.15 inches in October, 1915. The hottest day last month was on the eighth, when it was 84, and the coolest registered was 27 on October 27. A year ago the hottest day was October 4, when it was 78, and the coldest October 24, when it was 24.

CHANGE IN TIME OF CANADIAN PACIFIC RAILWAY, OCTOBER 29.

The following changes will take place in and out of London, commencing Sunday, October 29, 1916:

Train No. 632, now leaving at 5:10 p.m. daily for Toronto and intermediate stations, will leave London at 5 p.m. daily.

Train No. 629, arriving London from Toronto at 10:45 a.m., will arrive London at 10:55 a.m. daily.

Train No. 631, now leaving Toronto at 1:30 p.m., arriving London at 5:35 p.m., will leave Toronto at 1:45 p.m., and arrive London at 5:50 p.m. daily except Sunday.

Train No. 635, leaving Toronto at 11:50 p.m. daily, and arriving London at 4:30 a.m., will leave Toronto at same time, arriving in London at 4 a.m. daily.

Train No. 635, now leaving London at 4:43 a.m. for Detroit, will leave London at 4:10 a.m. daily, arriving Detroit at 8:30 a.m.

Train No. 636, leaving Detroit at 9:35 p.m., arriving London at 1:30 a.m. daily, is cancelled.

For further particulars apply ticket office, corner Dundas and Richmond streets. H. J. McCallum, city passenger agent. Oct. 30, 31, Nov. 1.

QUALITY STORE
ROQUEFORT CHEESE
Harry Ranahan
515 Richmond St. Phones 1024, 3323.
zxy

Foot Comfort For the Children

Make the little ones ready for comfortable outings. They need the fresh air every day just as much as the growing plant.

With good shoes, strong rubbers, buttoned leggings, and warm wraps, they will be comfortable and happy out of doors on walk or play.

We have Rubbers of all sizes for Children and high, buttoned Leggings in white corduroy, black cloth, or a pretty shade of grey corduroy.

Rubbers for Children.
Rubbers for Women.
Rubbers for Men.
At

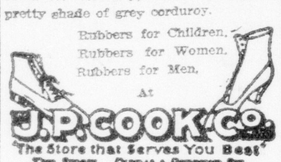

J. P. COOK CO.
"The Store that Serves You Best"
Two Stores - Dundas & Richmond Sts.

SOCIAL SERVICE HOME FOR GIRLS IN LONDON

Special Committee to Investigate and Make Report.

The question of establishing a social service home in London for girls was given serious consideration yesterday at the meeting of the London Methodist conference special committee held in Dundas Centre Methodist Church. The subject was introduced in the forenoon by Rev. Dr. T. Albert Moore, secretary of social service and evangelism of the Methodist Church in Canada. At the afternoon session, a deputation of London women, including Mesdames Harrison, Yorke, Millar, Rea, Newton, Dawson, Keenleyside and Miss Lang waited upon the committee, Mrs. Harrison as spokeswoman, advancing many convincing arguments for the establishment of such an institution for rescue and redemptive work.

It was left to Dr. Moore, the members of the conference committee on social service, and the chairman of the district to appoint a committee, consisting of three local ministers and eight women to further investigate and complete details, looking towards the establishment of such an institution.

Urgent Business.

The function of the special committee of the conference is to deal with business requiring prompt attention during the year between conference meetings. This business yesterday included requests from chairmen of districts to employ candidates for the ministry in their district to help in manning the circuits.

Requests for information from some of the churches within the bounds of the London conference in regard to proposed union with adjacent Presbyterian churches gave rise to considerable discussion. The conference president, Rev. D. N. McCamus, ruled this out of order for the special committee, agreeing with the position taken by some of the members that the question of union at the present time is beyond the jurisdiction of the committee. No action was consequently taken, pending a report of the general conference committee which meets in the near future.

THE LARGEST SKATE MANUFACTURERS UNDER THE BRITISH FLAG RUSHED WITH ORDERS.

Mr. H. Goudge, general manager of the Starr Manufacturing Company, Dartmouth, N. S., makers of nuts and bolts, and the famous "Starr" brand ice skates, states that they hardly know which way to turn in order to fill their orders for Starr skates, the demand having this year largely exceeded anything in the history of the firm. Not only does the demand come from the Canadian public, but a tremendous amount of business has been received from the United States and other foreign countries. Though working day and night, it looks as though there will be a considerable scarcity of Starr skates later in the season. "Of course, we are making shells in goodly quantities," said Mr. Goudge, "also doing a good business in our general line of nuts, bolts, steel dies and forgings, hinges, carriage axles, truss and bridge pads, etc., but it is in our skate department that the rush has been so noticeable, and that is keeping us worried, notwithstanding the fact that we possess the largest ice skate factory under the British flag." b

DANCE POSTPONED.

The dance which was to have been held at the Hospital for the Insane on Wednesday, November 1, has been postponed until Wednesday, November 8.

BELGIAN RELIEF.

Mrs. H. A. Boomer has received the following donations for Belgian relief: Mrs. Reason Sen. $5, Mrs. Appleyard $5.

Insist on yourself. Never imitate.—Emerson.

The Best Bread Value in London Is

PETERS Boston Brown

a large loaf 10c

One of the most healthful forms of bread, appetizing and nutritious.

We serve in our Tea Room a delicious Hot Supper at a very modest price. This is a great convenience for people who wish to stay downtown for the evening. Served 5:30 to 7:30.

PETERS LONDON

FARMER BEATEN IN ACTION FOR DAMAGES AGAINST HIRED MAN

Jury Only Out for Twenty-Five Minutes.

BOTH ARE EXONERATED

Judge Says Unfortunate That Matter Was Dragged Into Courts.

After being out for 25 minutes only, the jury returned a verdict in favor of the defendant in the case of Irwin vs. Drake, an action for $5,000 for alienation of wife's affections. The verdict exonerated Mrs. Irwin and Drake.

The case was called at 1 o'clock on Monday afternoon, and evidence adduced required until late Tuesday afternoon to finish.

Were Not Serious.

Sir George Gibbons in addressing the jury characterized the action of Irwin, the plaintiff, in not resenting the actions that he charged Drake with as an indication that he could not have regarded the actions claimed as very serious.

He asked the jury whether or not they could believe Mrs. Irwin.

"Gentlemen of the jury, notice the difference between Irwin, the man who has brought this action, and his wife.

"He is a rosy-cheeked, healthy, strong-looking individual, who has smiled throughout this trial, even in the face of the trouble he has brought to his wife, the woman he had sworn to protect.

"You heard her in the witness box, you saw her, a frail, sickly, delicate woman, suffering from the greatest mental anguish because of the trouble her husband has brought on her," said Sir George.

He then outlined the case in detail, and appealed to the jury to dismiss the action against Drake in face of the evidence.

Keep Home Together.

Edmund Meredith, K.C., in summing up the evidence, appealed to the jury to return damages to the plaintiff. He maintained that there would be no reason whatever for the plaintiff bringing action but to get rid of Drake and keep his home together. Drake, he claimed, had gone to Irwin's place on several occasions when he knew bad feelings existed between he and Irwin.

"Mrs. Irwin has made her own bed and she must lie in it. My client is entitled to protection by the law, and all we ask is fair play and justice. I ask that you return damages for my client, a man known throughout the neighborhood as an honest citizen," said Mr. Meredith in closing his address.

His lordship in his charge to the jury stated that undoubtedly a great deal of perjury had been committed, but by whom he would not expect the jury to determine.

Unfortunate Case.

He thought it was extremely unfortunate that the case should have been dragged into court at all, but should have been settled outside.

The actions that had been spoken of by the different witnesses did not necessarily constitute anything criminal, explained his lordship.

The fact of Drake having placed Mrs. Irwin on the bed and placed the clothes over her in the presence of Mrs. Wilkins, indicated to his mind that there could have been no intimacy between Drake and Mrs. Irwin otherwise they would have never done such a thing in the presence of anyone else.

"No one ever knows what's in a woman's mind but herself, and she says she has no affection for Drake, so we are expected to believe her," said his lordship.

LIEUT. GORDON GALBRAITH IS NOW FIGHTING IN FRONT LINE IN EASTERN WAR ZONE

Writes Suggesting Foodstuffs He Will Appreciate—Has Pet With Him.

Mrs. A. R. Galbraith, regent of the Overseas Chapter, I. O. D. E., has received word from her son, Lieut. Gordon Galbraith, that he is on the front line in the eastern war zone, where he was sent with a draft from a Wiltshire regiment.

He writes that conditions there are not just like home. Food is very expensive. Moreover, the front line is 60 miles from the base, and railway communication is by no means what it is in France. He refers to the food served at the front as "iron rations," consisting of hard biscuits and bully beef.

His requests for the contents of parcels that he is assured of receiving from his mother are suggestive.

He mentions, "tinned butter," which he will "appreciate very much." He suggests this might be sent once a week and a cake of soap once in two weeks.

"Traveling light" is evidently made a very exact science for the front line men in the eastern war zone.

He also asks for chocolate, finely ground coffee, sweet biscuits, lemonade powder. He advises the sending of small parcels, not exceeding four pounds in weight.

He had seen a few days before writing a lot of "near east" prisoners, "big, fierce-looking fellows."

Lieut. Galbraith has taken with him a good friend right to the front line, a fox terrier pup, which he got at Malta.

INSPECTED QUARTERS.

Major Bishop, accompanied by Capts. Canfield and Caldwellor, this city, were in Windsor yesterday and inspected the building at the race track being put in shape for No. 2 Construction Battalion, which will be quartered there this winter.

Nearly fifty members of the unit, which are composed of the colored citizens of Canada, are repairing the buildings there so it will house 600 men.

MOSSLEY SCHOOL.

Mossley school report is as follows:

Fourth—Clytia Francis 83, Elwood Armes 82, Vera Gee 78, Ivie Cornish 74, Clara Jelly 67, Jean Spence 61.

Senior Third — Clara Lane 85, Marion Spence 74, Howard Demary 67, Cassie Dewar 66, Edna Skinner 58.

Junior Third — Winnie Bankes 75, Tom Cornish 67, Earl Johnson 65.

Second — Elsie Armes 89, Elmer Armes 79, Ettie Skinner 75, Ethel Spence 64, Harry Gee 62, Will Northmore 54.

First—Ula Vickers 75, Celia Thompson 70, Ralph Venning 62.

Primer B—Verne Bankes.

Primer A—Edward Armes, Violet Braunton, George Skinner, Myrten Vickers, Bert Thompson, Rosie Northmore.

PAVING PLANT BYLAW IS AGAIN LAID OVER

Committee Will Not Send It to Ratepayers in January.

The board of works at its regular session last night recommended that no bylaw for a paving plant be submitted to the ratepayers in January. The members thought that it would be inadvisable to have a vote at this time. If the citizens voted this proposition down, the council would not fare very well at the hands of the contractors. If they were favorable, the council of 1917 would be up against the necessity of purchasing the plant, with the probability that little paving work would be done. City Engineer Brazier thought it inadvisable to submit the proposition to the ratepayers.

City Engineer Brazier reported against using the Federal Square for parking automobiles, and the committee concurred in his judgment.

Complaint was made that the footpath along the West London breakwater had been closed, causing much inconvenience to the citizens. City Engineer Brazier informed the committee that it was closed at the instance of City Solicitor Meredith, and it was decided to leave it closed.

The committee thought the garbage stables should be built on the M. C. R. property at Waterloo and Bathurst streets, of sufficient capacity to house 100 horses. This recommendation was sent to the board of control.

It was decided to call for tenders for the sale of the houses deeded to the city on Marshall street.

The question of raising the rentals on houses owned by the city on the Federal Square was laid over for further information.

HATCHET IS BURIED; RETURNED SOLDIERS ENTIRELY SATISFIED

Pass Resolution Expressing Approval of the Work Being Done.

At one of the best-attended meetings yet held by the London Returned Soldiers' Association, the following resolution was unanimously passed last evening:

"Resolved, that the Returned Soldiers' Association is entirely satisfied with the work being done for returned men by the London branch of the Soldiers' Aid Commission, and desires to express complete confidence in the officials at present connected with that work, and be it furthermore resolved, that copies of this resolution be forwarded to the branch, and also to the branches of the Returned Soldiers' Association of No. 1 Military District."

There were over one hundred returned men at last night's meeting, and three new members were received.

The question of arranging various social affairs and entertainments for the winter was discussed, and the following committee was named to proceed with plans: Pte. Williams (chairman), Ptes. Graham, S. Smith, Wyatt, Ryder, Murphy, Lovett and Brewer.

Ed Lance was asked, and at once agreed, to assist the committee in every way.

It is hoped to hold a smoker shortly, and then later a concert and other affairs.

MANSLAUGHTER CASE ONLY ONE TO PROCEED

Action for Damages Against R. Atkinson Laid Over.

The case for unstated damages, brought by Mrs. Pritchett, widow of the late Edward Pritchett, against Richard Atkinson, of Biddulph Township, for alleged responsibility in the death of her husband, who died following an automobile accident, has been postponed until the January assizes.

His lordship did not consider it fair and just that both cases, the one a charge of manslaughter, and the other for damages, should be heard at the present assizes.

Atkinson will be tried at the present assizes on the charge of manslaughter.

The charge grew out of an accident in which Pritchett, an aged man, was struck by an automobile driven by Atkinson.

Pritchett died some weeks later, and the coroner's jury returned a verdict that his death had been due to injuries sustained in the accident.

HAS MADE 528 ARTICLES FOR RED CROSS SOCIETY

Colborne Street Church Branch Holds Annual Meeting and Elects Officers.

At the annual meeting of the Colborne Street Church branch of the Red Cross Society, the officers of the past year were re-elected:

President—Mrs. Haskett.
Vice-President—Mrs. Walker.
Secretary—Mrs. F. Louis Barber.
Treasurer—Mrs. W. J. Kilpatrick.

The treasurer reported having received during the past year $187.50, and expended for supplies $165.51. Balance on hand, $22.26.

The society was organized October 10, 1915, and has at the present time a membership of 66. During the year it has handed over to the North End branch of the Red Cross the following articles: 242 pairs socks, 21 helmets, 22 scarfs, 43 shirts, 30 pairs wristlets, 125 pillow cases, 40 towels, 4 pairs bed socks and 1 girdle.

At the April meeting it was decided to adopt a prisoner of war in Germany, and since that time a box has been sent each month to this prisoner, Pte. W. E. Jasper, 29th Battalion, Giessen, Hesse, Germany.

THREE LONDON BOYS ARRIVE AT QUEBEC

Among Party Which Is Expected To Be Here End of Week.

More returned soldiers have arrived at Quebec on their way to London, among them being an old London boy who went from this city with the 6th Battery, which became the 12th Battery, C. E. F., Lance-Corp. Harry Percival. Two other London boys are with him, 502612 Sapper C. Hartley, C. E., 906 Trafalgar street, and 526242 Sapper A. Gess, C. E., 18 Major street, Hamilton road.

Other Western Ontario men to arrive are:

214053 Pte. R. McGrath, 35th, Windsor.

213742 Pte. W. Hamilton, C. E., Essex.

213469 Pte. W. Judd, 35th, Chatham.

420486 Pte. T. Clements, 30th Reserve, Stratford.

45111 Pte. A. H. Ward, 18th, R. R. No. 5, St. Thomas.

The exact time of arrival here is not yet known, but is expected to be either Friday or Saturday morning.

HALLOWEEN REVELS WERE ATTENDED BY MANY MERRYMAKERS

Londoners Entered Heartily Into Celebration.

CROWDS DOWN TOWN

Dance Halls and Streets Were Thronged With People in Costumes.

In spite of the fact that prohibition went into force six weeks ago, spirits were never so plentiful in London as last night. The streets were alive with goblins, gnomes, and all sorts of Halloween sprites, and witches abounded. It is many, many years since such a crowd of merrymakers, children and adults, entered so heartily into Halloween doings in the city, and long after midnight belated ghosts and others were to be seen.

Many of the younger people adopted patriotic costumes, and suits made of union Jacks and dresses made of all the flags of the Allies were numerous.

While hundreds of people went out to dancers and other entertainments, many gay house-parties were held, and all kinds of appropriate games played.

Little Disorder.

The police reported that there was little disorder. Some youngsters took a heavy gate and put it across the street car tracks on Oxford street, but the motorman saw the obstruction in time to prevent an accident.

In some parts of the city fences were torn down, and sidewalks and steps carried away, but pranks of that sort were the exception.

The largest crowd which ever attended a social function in London thronged the Winter Garden last night for the Halloween carnival. Fully three thousand people were in the building, and over 800 had to be turned away. It was necessary to close the big doors three times. The crowd extended across the street, and so great was the pressure at one time that the glass in one of the entrances was broken.

Even this immense crowd was handled satisfactorily. Arthur Hill, the doorman, kept the throng in steady motion. Not a hitch occurred. The large dancing floor was crowded to its capacity for every number, and it was thought advisable by the management to dispense with several parts of the program which called for subdued lighting. This was done only for the safety of the patrons.

Many in Costume.

Hundreds of those present were in costume. Great originality was displayed in these, and the judges pondered long before picking the prize-winning ones. They had to admit themselves hopelessly beaten in judging the juvenile make-ups, and as a result fifteen prizes were awarded for these.

The prize for the best lady's costume went to Miss M. Reed, and that for the best gentleman's to Sergt. McGuire, of the 135th Battalion. Special prizes were awarded to the Gold Dust twins in the persons of Misses Margaret and Mamie Stone.

A Happy Crowd.

Although the floor was crowded, the dancers enjoyed themselves to the utmost. The music furnished by the famous Princess orchestra, proved irresistible. Those who did not dance, enjoyed themselves fully as much as those who did. Tyer and Dyer in their acrobatic one-step, elicited a storm of applause. Lucille Reneau, celebrated soprano, enchanted everybody with her singing. An extremely popular portion of the evening's entertainment was that presented by Mlle. Lacrosse and her famous English setters in statuary poses.

Much of the success of the event is attributable to the decorations, which added the finishing touches to the gay scene. The orange and black of Halloween were to be seen everywhere, to say nothing of witches, black cats, goblins and sprites.

Nearly everybody remained until the closing hour, and it was late before the hall was finally cleared.

At the Patricia.

Halloween was celebrated in many different ways last night, and Londoners who attended the Mardi Gras at the Patricia spent a delightful evening. Special numbers by the orchestra made the evening a complete success.

Undoubtedly the attraction of the evening was the dance of the witches as interpreted by Mlle. Pavella of New York. Her graceful dancing, enhanced by the weird light of the big moon, which blinked solemnly at the end of the hall, won the admiration of everybody. Even if dancing and the orchestra selections had not been included in the evening's program, the patrons would have been fully satisfied by this novel number.

And by no possibility could anyone mistake that the evening was Halloween. From the end of the hall big black owls solemnly watched the dancers, while around the sides witches and other spirits of the night kept watch over the merrymakers.

One especially popular dance number was the serpentine dance. Hundreds of yards of colored streamers were thrown by the dancers. The streamers catching on wires almost invisible overhead soon enveloped everybody with a maze of colors equalled only by the rainbow.

Mlle. Pavella, the dancer, comes direct from the New Amsterdam Theatre in New York, where she starred in Sir Herbert Beerbohm Tree's presentation of the "Merry Wives of Windsor."

The Young People's Guild in the First Congregational Church, had an enjoyable Halloween social last night. They entertained a number of the Army Medical Corps. A short program was given by Sergt. Irmen, Dr. Silcox, Sergt. McVeigh and Sergt. Cristall.

The winners of the prizes were Sergt. McVeigh and Sergt. Lance. Dr. Baker of the Hygienic Institute, was chairman.

SOLDIER FROM LONDON DRUNK IN ST. THOMAS

Claims He Partook of Jamaica Ginger and Peruna.

[Special to The Advertiser.]

ST. THOMAS, Oct. 31.—Pte. Robt. Hooley came to St. Thomas from London Monday, and was gathered in by the police for being in a drunken state. The soldier told Magistrate Maxwell that before leaving London he was bothered with a sore throat and purchased a four-ounce bottle of Jamaica ginger wine and a quantity of Peruna, which he partook of too freely. Pte. Hooley also stated that he had $15 when he arrived in St. Thomas but when he cashed in at the police court he only had a two-dollar bill. He was taken back to London by the military police.

MAY GET MILITARY CROSS.

Lieut. Wilfrid Carling of this city, now with the 26th Battalion in France, has been recommended for the Military Cross for work done in connection with the taking of Courcellette. His battalion forms part of the fifth brigade, commanded by Col. MacDonnell, formerly of the local headquarters staff.

Milk Dealers Jump Price to 9 Cents Today

President States That All the Dairymen Will Charge the Same.

President P. A. Campbell, of the London Retail Milk Dealers' Association, stated to The Advertiser last night that commencing today milk will be 9 cents a quart. The wholesalers, he stated, have raised their price to retailers to 5 cents a quart.

There are over 70 dairymen in the association, and Mr. Campbell says all will charge the same price. Milk, he says, is selling in Toronto, Hamilton and Windsor for 12 cents a quart.

"Scarcity of feed and labor are the main causes for the increase," he said. "We have difficulty in getting milk, as many people who formerly kept cows are letting them go rather than buy feed. There is little ensilage this year. The prices of the glass bottles recently jumped 20 per cent. and, taking everything into consideration, dairymen cannot continue to sell milk at the old prices and live."

Mr. Campbell said he hoped that by spring conditions will be such as to warrant a reduction.

LEAP FROM ENGINE DOWN EMBANKMENT AS TRAINS COLLIDE

London Fireman and Engineer Close to Death.

FIVE CARS DEMOLISHED

Slippery Rails Responsible for Bad Wreck on C.P.R. at Galt.

[Special to The Advertiser.]

GALT, Oct. 31. — Engineer Joe Broad of Toronto, and Fireman Kusel of London, of C. P. R. regular freight 902, saved their lives this afternoon by jumping from their engine and rolling down a steep embankment before their train plowed into a standing freight train at the west end of the big bridge over the Grand River. No one was injured in the smash, but four freight cars of the standing train and the caboose were ground into matchwood.

Evidence that Engineer Broad tried to avert the wreck was shown by the fact that two cars in his train buckled, one being wrecked. The cause of the wreck was given as slippery rails due to the heavy rain.

Following the smash the wreckage took fire, and the local fire department was called out to extinguish the blaze. The first eastbound freight had stopped on the bridge, and, splitting into two sections, the engineer pulled into the yard, leaving the second section, with the caboose and wrecked cars, just off the bridge. Conductor Wylie of London was in charge of the second train.

A wrecking train from London cleared away the debris, but it was well on into the night before the main line was opened to traffic. This is the first bad wreck that has occurred here in years, and therefore attracted hundreds of people to the scene.

LT. GEO. SMITH WINS THE MILITARY CROSS

Former Student of London Collegiate Is Highly Honored.

According to word just received by friends here Lieut. George M. Smith, machine gun officer of the Princess Pats and a former student of the London Collegiate Institute has just been awarded the Military Cross for splendid service. Lieut. Smith formerly resided in South London.

He was a brilliant student, and after leaving London attended Toronto University, taking an unusually high standing. He graduated with honors and then attended Balliol College at Oxford. Returning to Canada he was one of the first to enlist in the famous "Pats." His parents are at present in Calgary.

BELGIANS HAVE GIVEN HUGE SUMS TO FEED STARVING

But Rest of the World Must Help in This Terrible Time.

Recalling the German claim that Belgium is doing nothing for her people—permitting them to starve, the starvation inflicted by the German occupants of the country, a Dutch newspaper shows that up to the end of October, 1915, the Belgian Government and Belgians throughout the world had given nearly $65,000,000 towards that needed for revictualing the people.

Belgium is doing her part—doing all she can, and all that she can be expected to do considering the terrible blow that fell on the nation, and the way she stemmed the onrush of the German forces, while Britain prepared.

Thus the Dutch paper explodes the argument of the Germans, but in the meantime the fact remains that Belgium cannot do all, and that even with the help of the British Government there must be much outside contribution, for no matter how little the food issue to these people the aggregate is considerable, because there are seven millions of them to be fed.

Seven millions—and the majority of them heroic women and helpless children. Each town, village, and city of Belgium today presents a scene of squalor and misery, based on hunger. Mid the ruins of what were once homes, and homes as happy as ours, these emaciated women, thinly clad, their faces showing the lines of sorrow, walk, clasping to them tiny kiddies, crying for food that they cannot have.

It seems hard to say they cannot have food, when our tables are laden with so much, so many delicacies, the cost of which would feed one of these Belgian children several days. Think of your children—then think of these others to whom there has been no happiness, nothing but hunger, cold and sickness for two years, and then think that there are seven millions of these starving people.

Will you not help—send your bit to the Belgian Relief Committee, 59 St. Peter street, Montreal, or to the branch of the committee in your home town?

SENDING BREAD TO PRISONERS OF WAR IS SOLVED PROBLEM

Berne, Switzerland, Centre From Which It Goes.

ORDERING VERY SIMPLE

London People Taking Advantage of Plan To Supply Friends.

The problem of sending bread to prisoners of war in Germany, and having it reach them in good condition has been solved for Canadians through the Berne Bread Bureau, at Berne, Switzerland, organized in 1916 in her own drawing-room by Mrs. Grant Duff, the wife of the British minister to Switzerland.

One young Canadian, a prisoner of war in Germany for over two years, who is well known to a number in London, has been receiving bread through this medium for six or eight months, forwarded by friends in Toronto. The prisoner in this case is Ernest McMillan, a brilliant young Toronto musician, who one summer took the organ of the First Methodist Church in the absence of Mr. Jordan. Mr. McMillan is a son of Rev. Alex. McMillan, formerly of St. Enoch's Church, Toronto, and convener of the Book of Praise committee of the Presbyterian Church of Canada. Mrs. D. H. Porter, South London, an aunt of the young prisoner of war, has been one of the first in London to forward a money order to Berne, Switzerland, for bread.

Sending Is Easy.

Five cents pays the postage on a letter to the Berne Bread Bureau with the request to forward bread at regular intervals, while 5 cents will purchase a money order up to $5 in value, with 2 cents added as a war tax; ten cents will buy a $10 money order with a two-cent war tax. The purchaser of the order receives a receipt from the local postoffice authorities, who forward the money order to Ottawa, where it is exchanged into terms of Swiss currency before being sent on. The letter, consequently, is forwarded alone by the sender.

The address on orders already sent has been "Berne Bread Bureau, Berne, Switzerland, care of Mrs. Grant Duff, British Legation."

The importance of sending food regularly and in good shape to the soldiers unfortunate enough to be prisoners in Germany cannot be overestimated. In some cases their very lives depend upon the parcels sent to them from friends outside.

The middle of October, the Berne Bread Depot was sending 76,000 pounds of bread a week to British prisoners. Exchanged prisoners have testified that the Berne bread arrives in good condition. Five days is the time usually taken for this bread to reach even the most remote prison camps.

Beginning of Scheme.

The establishment of the Berne Bread Bureau came about in this way: Assisted by a few friends, Mrs. Grant Duff began sending a few parcels of food, and especially bread, to British prisoners in Germany.

The work grew so rapidly, it soon overflowed all available space in the legation. At present a large music hall is required for the packing and stowing of the bread and other stores, and a 12-roomed house is occupied with the business and secretarial staff, while 3,000 parcels of bread are being dispatched daily. This supplies more than 19,000 prisoners once a week with two 2-pound loaves of good white bread. A month's supply is furnished a prisoner for four shillings.

The bread is made by 25 bakers, who have to meet sharp and constant tests in order to make certain that their bread is up to standard; 40 packers put up the bread for shipping, either in pasteboard boxes or brown paper parcels.

Cards Inclosed.

A card is inclosed in each parcel so the prisoner may acknowledge the receipt of the bread. Bread is also sent from Berne, Switzerland, to British prisoners in Austria, Bulgaria and Turkey, as well as in Germany, and for a reasonable sum other items of food and clothing are shipped.

The Swiss postoffice collects and carries all parcels, letters and cards of the bureau free; Swiss railway companies make no charge for the freight of the flour, which comes from Marseilles, and is allowed into Switzerland free of duty.

The German postal and railway authorities have also given free railway and postal transit.

The local postoffice states that a number of money orders have been sent from London from time to time.

BADGES PRESENTED TO RELATIVES OF SOLDIERS

Eighteen Wives or Mothers of Volunteers Honored by I. O. D. E.

Eighteen members of the Overseas Chapter, I. O. D. E., were presented on Tuesday afternoon by the chapter with the official badge issued by the order to wives and mothers who have husbands or sons overseas. The presentation was made by Mrs. T. H. Smallman, first vice regent of the Municipal Chapter, at a pleasant social gathering held in the Overseas Chapter room. In an appropriate address she congratulated those receiving the badges upon the spirit of loyalty and sacrifice shown by them.

Mrs. Smallman was presented with a beautiful bouquet of roses by the Overseas Chapter. Other officers of the Municipal Chapter who were guests of the afternoon were Mrs. R. M. Graham, secretary; Mrs. Cl. T. Campbell, treasurer, and Mrs. A. A. Campbell, organizing secretary for No. 1 Military District. Afternoon tea was served after the presentation ceremony.

Those receiving badges were: Mrs. Bart Robson, honorary regent, and wife of Lieut.-Col. Robson, O.C., 135th Battalion; Mrs. A. H. Galbraith, regent, who has a husband and two sons on overseas service; Mrs. A. Graham, wife of Capt. Graham, chaplain of the 135th Battalion, husband and three sons on overseas service; Mrs. Fred Wood, two sons; Mrs. F. Smith, two sons; Mrs. Collyer, three sons; Mrs. A. E. Clinger, two sons; Mrs. William Anderson, Mrs. Alfred Croden, Mrs. John Dyer, Mrs. Howard Erskine, Mrs. Fetterly, Mrs. Marsh, Mrs. Langford, Mrs. Norris, Mrs. Widdacomb and Mrs. G. A. Fitchett.

SAVE MONEY ON TEA.

You can buy Rowat's Special Tea—the highest quality—in quantities of five pounds or more, for 5 cents a pound less.

40c, 45c, 55c, 65c and $1.00 a pound.

T. A. ROWAT & CO.,
250 Dundas Street. Phones 3051, 3052.
zx

JUDGMENT FOR $1,054 FOR JOHN TAYLOR

Plaintiff Wins in First Non-Jury Action Heard.

Judgment for $1,054 was given in favor of John Taylor by Mr. Justice Lennox in the action brought by Taylor against Abram Bending, executor of the estate of the late Richard Hammond.

Taylor entered action for $1,156 as wages claimed due for a period of five years. The case was the first of the non-jury actions to be heard at the fall assizes.

The costs in the case were ordered to be assessed against the estate.

John Taylor, the plaintiff, outlined the work he claimed he had done for Hammond.

He testified that he had contracted to do the housework and other work for Hammond, at a salary of $4 a week. He had worked from May, 1910, to July, 1915.

He had asked Hammond for money on several occasions, but he had stated that he would pay him at a later time.

The amount claimed, $1,156, covered the period above stated, 1910 to 1915.

Archibald Black testified that Hammond had told him that he intended to pay Taylor for the work. He had noticed a great difference in the appearance of the house after Taylor started to do the work.

John Irwin gave evidence to the effect that he had seen Taylor at work on many occasions around the house where Hammond lived.

He thought that it would cover altogether a period of five years.

In conversation with Hamonnd he had referred to Taylor as a faithful servant, and Hammond said he would pay Taylor well for the work he had done.

CORP. A. PRESCOTT KILLED IN ACTION; LIVED IN LONDON

Was Employed in City, and Resided on St. James Street.

Corp. A. C. Prescott, whom Monday's casualty reports list as "killed in action," lived in London for several years and enlisted with the 33rd Battalion here. He was born in England.

While here he lived with his brother John at 480 St. James street, and was employed by the London Concrete and Machinery Company. A letter of condolence was sent by Sergt. A. C. Simpson of his section to his brother, and tells of the manner of his death. Sergt. Simpson was under the impression that John Prescott was the father of Corp. Prescott, which accounts for his references to him as such in his letter, which follows:

France, Oct. 12, 1916.

Mr. J. Prescott:

Dear Friend,—It is with deepest sympathy and regret that I write and tell you of your son's death. Alfred was killed in a charge, Sunday, October 8, being hit in the head by a rifle bullet, and dying instantly. I cannot speak too highly of his conduct in the field, always cool and collected, and carrying out his part of the work in the very best possible manner.

At a later date, being spared, I will write you full particulars of the place and time of the sad incident. We miss Alf ever so much in the platoon. I know you will miss him more than I can tell, and the boys and myself extend our deepest sympathy to his dear ones left behind, and I pray God may help and comfort you in your great loss. Wishing you all every comfort, I am, your very sincere friend,

SERGT. A. C. SIMPSON,
D Company, 4th Battalion.

P. S.—Your son gave me the envelope ready addressed the day we went up the line.—A. C. S.

SEEK PARTICULARS OF PARCELS EMBARGO

OTTAWA, Oct. 31. — Noel Marshall, of the Canadian Red Cross, had an interview with the premier today, respecting the reported prohibition from London of the sending by individuals of parcels to Canadan prisoners of war in Germany. As nothing is known about it here, particulars are being sought by cable.

Child Was Nervous, Irritable, Tired Out

She Had No Appetite, and Her Complexion Was Pale and Sallow.

How many parents realize the strain which going to school means to the child who is naturally nervous and of delicate health?

You see them come from the schools daily with pale faces, many wearing glasses, and looking tired and worn. At home they are irritable, do not sleep well at nights, and are upset by a little extra excitement.

If they are to grow to healthy manhood and womanhood their systems must have attention now. Such treatment as Dr. Chase's Nerve Food does wonders for children in this condition. We are constantly receiving letters from grateful parents telling what the Nerve Food has done for their children. This one is a fair sample:

Mrs. Stephen Hartman, Italy Cross, Lunenburg County, N. S., writes: "My little sister at eleven years of age became nervous, irritable and seemed all tired out. She had no appetite, was lifeless and drowsy and her complexion grew pale and sallow. Finally she had to keep her bed and have somebody with her all the time. She was afraid of everything, would get excited and tremble till the bed would shake. As she seemed to be getting worse under the doctor's treatment, mother decided to try Dr. Chase's Nerve Food. After she had used about four boxes, improvement was noticeable and it was wonderful to see how much brighter and stronger she grew week by week. She used ten boxes altogether, and they cured her. She got fat and rosy and went to school every day with an ambition that she never seemed to have before. I do not hesitate to recommend Dr. Chase's Nerve Food to anyone, for it was indeed wonderful what it did for her."

Dr. Chase's Nerve Food, 50c a box, 6 for $2.50, all dealers, or Edmanson, Bates & Co., Limited, Toronto.