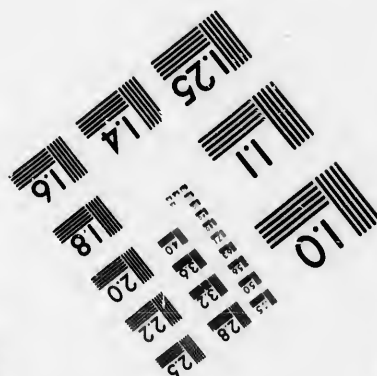
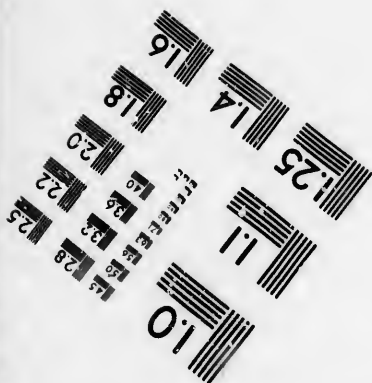
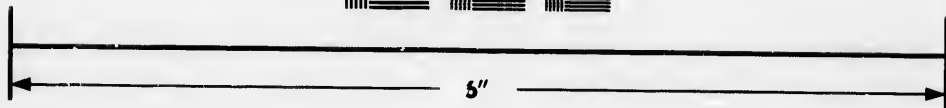
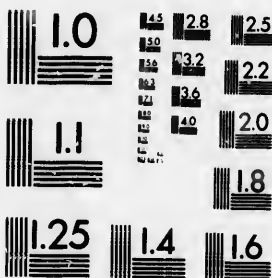

**IMAGE EVALUATION  
TEST TARGET (MT-3)**



**Photographic  
Sciences  
Corporation**

23 WEST MAIN STREET  
WEBSTER, N.Y. 14580  
(716) 872-4503

**CIHM/ICMH  
Microfiche  
Series.**

**CIHM/ICMH  
Collection de  
microfiches.**



**Canadian Institute for Historical Microreproductions / Institut canadien de microreproductions historiques**

**© 1986**

Technical and Bibliographic Notes/Notes techniques et bibliographiques

The Institute has attempted to obtain the best original copy available for filming. Features of this copy which may be bibliographically unique, which may alter any of the images in the reproduction, or which may significantly change the usual method of filming, are checked below.

L'Institut a microfilmé le meilleur exemplaire qu'il lui a été possible de se procurer. Les détails de cet exemplaire qui sont peut-être uniques du point de vue bibliographique, qui peuvent modifier une image reproduite, ou qui peuvent exiger une modification dans la méthode normale de filmage sont indiqués ci-dessous.

- |                                                                                                                                                                                                                                                                                                                                                |                                                                                                                                                                                                                                                                                                                                            |
|------------------------------------------------------------------------------------------------------------------------------------------------------------------------------------------------------------------------------------------------------------------------------------------------------------------------------------------------|--------------------------------------------------------------------------------------------------------------------------------------------------------------------------------------------------------------------------------------------------------------------------------------------------------------------------------------------|
| <input type="checkbox"/> Coloured covers/<br>Couverture de couleur                                                                                                                                                                                                                                                                             | <input type="checkbox"/> Coloured pages/<br>Pages de couleur                                                                                                                                                                                                                                                                               |
| <input type="checkbox"/> Covers damaged/<br>Couverture endommagée                                                                                                                                                                                                                                                                              | <input type="checkbox"/> Pages damaged/<br>Pages endommagées                                                                                                                                                                                                                                                                               |
| <input type="checkbox"/> Covers restored and/or laminated/<br>Couverture restaurée et/ou pelliculée                                                                                                                                                                                                                                            | <input type="checkbox"/> Pages restored and/or laminated/<br>Pages restaurées et/ou pelliculées                                                                                                                                                                                                                                            |
| <input type="checkbox"/> Cover title missing/<br>Le titre de couverture manque                                                                                                                                                                                                                                                                 | <input checked="" type="checkbox"/> Pages discoloured, stained or foxed/<br>Pages décolorées, tachetées ou piquées                                                                                                                                                                                                                         |
| <input type="checkbox"/> Coloured maps/<br>Cartes géographiques en couleur                                                                                                                                                                                                                                                                     | <input type="checkbox"/> Pages detached/<br>Pages détachées                                                                                                                                                                                                                                                                                |
| <input type="checkbox"/> Coloured ink (i.e. other than blue or black)/<br>Encre de couleur (i.e. autre que bleue ou noire)                                                                                                                                                                                                                     | <input checked="" type="checkbox"/> Showthrough/<br>Transparence                                                                                                                                                                                                                                                                           |
| <input type="checkbox"/> Coloured plates and/or illustrations/<br>Planches et/ou illustrations en couleur                                                                                                                                                                                                                                      | <input type="checkbox"/> Quality of print varies/<br>Qualité inégale de l'impression                                                                                                                                                                                                                                                       |
| <input type="checkbox"/> Bound with other material/<br>Relié avec d'autres documents                                                                                                                                                                                                                                                           | <input type="checkbox"/> Includes supplementary material/<br>Comprend du matériel supplémentaire                                                                                                                                                                                                                                           |
| <input type="checkbox"/> Tight binding may cause shadows or distortion<br>along interior margin/<br>La reliure serrée peut causer de l'ombre ou de la<br>distorsion le long de la marge intérieure                                                                                                                                             | <input type="checkbox"/> Only edition available/<br>Seule édition disponible                                                                                                                                                                                                                                                               |
| <input type="checkbox"/> Blank leaves added during restoration may<br>appear within the text. Whenever possible, these<br>have been omitted from filming/<br>Il se peut que certaines pages blanches ajoutées<br>lors d'une restauration apparaissent dans le texte,<br>mais, lorsque cela était possible, ces pages n'ont<br>pas été filmées. | <input type="checkbox"/> Pages wholly or partially obscured by errata<br>slips, tissues, etc., have been refilmed to<br>ensure the best possible image/<br>Les pages totalement ou partiellement<br>obscurcies par un feuillet d'errata, une pelure,<br>etc., ont été filmées à nouveau de façon à<br>obtenir la meilleure image possible. |
| <input checked="" type="checkbox"/> Additional comments: / [Printed ephemera] 1 sheet (verso blank)<br>Commentaires supplémentaires:                                                                                                                                                                                                           |                                                                                                                                                                                                                                                                                                                                            |

This item is filmed at the reduction ratio checked below/  
Ce document est filmé au taux de réduction indiqué ci-dessous.

10X	12X	14X	16X	18X	20X	22X	24X	26X	28X	30X	32X
										✓	

The copy filmed here has been reproduced thanks to the generosity of:

D. B. Weldon Library  
University of Western Ontario  
(Regional History Room)

The images appearing here are the best quality possible considering the condition and legibility of the original copy and in keeping with the filming contract specifications.

Original copies in printed paper covers are filmed beginning with the front cover and ending on the last page with a printed or illustrated impression, or the back cover when appropriate. All other original copies are filmed beginning on the first page with a printed or illustrated impression, and ending on the last page with a printed or illustrated impression.

The last recorded frame on each microfiche sheet contains the symbol  $\rightarrow$  (meaning "CONTINUED"), or the symbol  $\nabla$  (meaning "END"), whichever applies.

Maps, plates, charts, etc., may be filmed at different reduction ratios. Those too large to be entirely included in one exposure are filmed beginning in the upper left hand corner, left to right and top to bottom, as many frames as required. The following diagrams illustrate the method:

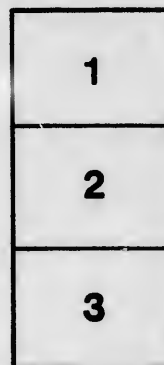
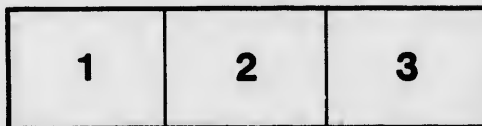

L'exemplaire filmé fut reproduit grâce à la générosité de:

D. B. Weldon Library  
University of Western Ontario  
(Regional History Room)

Les images suivantes ont été reproduites avec le plus grand soin, compte tenu de la condition et de la netteté de l'exemplaire filmé, et en conformité avec les conditions du contrat de filmage.

Les exemplaires originaux dont la couverture en papier est imprimée sont filmés en commençant par le premier plat et en terminant soit par la dernière page qui comporte une empreinte d'impression ou d'illustration, soit par le second plat, selon le cas. Tous les autres exemplaires originaux sont filmés en commençant par la première page qui comporte une empreinte d'impression ou d'illustration et en terminant par la dernière page qui comporte une telle empreinte.

Un des symboles suivants apparaît sur la dernière image de chaque microfiche, selon le cas: le symbole  $\rightarrow$  signifie "A SUIVRE", le symbole  $\nabla$  signifie "FIN".

Les cartes, planches, tableaux, etc., peuvent être filmés à des taux de réduction différents. Lorsque le document est trop grand pour être reproduit en un seul cliché, il est filmé à partir de l'angle supérieur gauche, de gauche à droite, et de haut en bas, en prenant le nombre d'images nécessaire. Les diagrammes suivants illustrent la méthode.

ails  
du  
odifier  
une  
image

rrata  
o

pelure,  
n à

32X

# SCHEDULE OF CO

Returned by Justices of the Peace in and for the County of Huron, for the Quarter ending the 10th  
Sec. 76, and 33 Vic., Chap. 27,

No.	Name of Prosecutor.	Name of Defendant.	Nature of Charge.	Date of Conviction.	Name of Convicting Justice or Justices.
1	Lewis Elliott	Robert Thompson	Assault	Oct. 8	S. Pollock and P. Adamson J's P., Goderich
2	do	Robert Thompson	Articles of the peace	8	S. Pollock, Esq., Mayor of Goderich
3	The Queen	Robert Thompson	Stealing	19	do do
4	do	Philo Noble	Stealing	29	do do
5	do	William Jessop	Stealing	29	do do
6	Michael Crae	James Mitchell	Assault and battery (taining it)	Nov. 5	do do
7	W. Williams	Margaret Hibbet	Taking letter from p. o. and de-	Sept. 23	C. Crabb, Esq., J. P., Goderich
8	Joseph Golly	John McRoberts } John Markle }	False pretences	do	do
9	Isaac Cassady	Thomas McCue	Assault and battery	Nov. 8	do
10	do	George Biddniph	Assault and battery	8	do
11	William McIntyre	John Smith	Assault and battery	12	do
12	John Morrison	Patrick Griffin	Assault	14	do
13	John Bates	Charles Milton	Assault	Dec. 2	do
14	Isaac Langsteet	George Jackson	Assault	Sept. 5	T. T. Coleman, Esq., Mayor of Seaforth
15	Christopher Dale	Thos. Hodgins	Assault	12	Coleman and Strong, Esqrs., J's P.
16	Arthur Bleasdel	Earnest Houghton.	Larceny	Oct. 21	Coleman and McDougall, J's P.
17	do	Ned Foster	Larceny	21	do
18	do	A. Foster	Larceny	do	do
19	do	W. Walker	Larceny	24	do
20	do	C. Vandellip	Larceny	25	do
21	Mrs. Elizabeth Fitzsimons	Samuel Fitzsimons	Assault	Sept. 19	John McGarva, Esq., J. P., Clinton
22	Mrs. Elizabeth Squire	James Scott	Assault	Oct. 22	McGarva and Searle, J's P.
23	Mrs. James Cook	Samuel Cook	Assault	Nov. 14	John McGarva, J. P.
24	Thomas Jackson	Joseph Smith	Issuing counterfeit bank bill	18	do
25	Edward Newmarch	William Cowan	Assault	Dec. 9	McGarva and Searle, J. P.
26	Lucas Smith	Henry Willoughby	Malignous injury to property	Sept. 21	Willson and Dickson, Esqrs., J's P.
27	Ada Miloy	James Tucker	Malignous injury to property	Oct. 9	Neclands and Willson, J. P.
28	Ada Miloy	John Thurston	Malignous injury to property	9	do
29	W. J. McCutcheon	Joseph Campbell	Assault	Nov. 22	Benjamin Willson, Esq., J. P., Wingham
30	George Churchhill	Win. Birmingham	Larceny	Oct. 29	Neclands and Willson, Esqrs., J's P.
31	do	George Hoekridge	Medemeanor	29	do do
32	J. Pearce	J. Henderson	Assault and battery	Sept. 14	W. Harris, Esq., J. P., Brussels
33	A. McNab	J. Bairden	Larceny	Oct. 1	do do
34	B. Allen	W. Tieman	Assault and battery	7	do do
35	W. Higginson	W. Higginson	Assault and battery	7	do do
36	R. Cameron	W. Hogan	Larceny	22	do do
37	E. Seale	T. Seale	Wife beating	30	do do
38	H. Chapman	W. Whitford	False pretences	Nov. 1	do do
39	H. Fingol	J. Merryfield	False pretences	2	do do
40	Constable English	Henedy and Dunn	Larceny	4	do do
41	J. Green	J. and A. Lowry	Assault	6	do do
42	J. Love	J. Young	False pretences	11	do do
43	Constable English	N. Little	Burglary	21	Harris, McRea, and Strachan, J's P.
44	T. Seale	J. W. Thompson	Indecent assant	23	W. Harris, Esq., J. P.
45	J. Rands	Mrs. Hannah	Libel	Dec. 3	do do
46	J. W. Carson	W. Blashill	Assault and battery	3	do do
47	W. Blashill	J. W. Carson	Assault and battery	3	do do
48	John Carter	John Laird	Assault	Aug. 7	Andrew Govenlock, J. P.
49	John Heman	Alex. Hess	Assault and battery	Oct. 31	do
50	Alex. Wright	Lewis Reddy	Fraud	25	Hunter and Thompson, J's P.
51	Milton Hughes	Milton Hughes ) Joseph Rose ) Chas. Smith }	Stealing	1	Hazlewood, Young, and Williamson, J's P.
52	Henry Orth	Henry Wild	Articles of the peace	July 4	M. Zeller, Esq., J. P., Zurich
53	Daniel Scenbach	Peter Carrivive	Assault	Oct. 12	do
54	Henry Braug	John J. Schuetzler	Assault and battery	Nov. 16	Zeller, Gidley, Gelger, and Fee, J's P.
55	George Bates jr	Joseph Pittam Callaway	Assault and battery	Oct. 8	David Hood Ritchie, Esq., J. P.
56	Donald McLeod	John A. Young	Assault	Sept. 19	Wm. McMillan, Esq., J. P.
57	do	Benjamin Kaiser	Assault	19	do
58	Ellen Holt	Daniel McIsaac	Malignous injury	Nov. 2	Gidley and McPhillips, Esqrs., J's P., Exe
59	do	Thomas Bourke	Assault	2	do do
60	William Taylor	William Willson	Malignous injury	11	do do
61	do	Charles Willson	Malignous injury	11	do do
62	John F. Schuttler	Kasper Weaner	Assault	11	do do
63	do	Henry Braug	Assault	11	do do
64	Pettyence and Black	John Doran	Theft	Aug. 23	Willson and Dickson, J. P.
65	Andrew Arthur	George Beadle	Assault and battery	Sept. 16	John Kernighan and John Washington, E

I hereby certify the above to be correct and true, to the best of my knowledge and belief.

Clerk of the Peace's Office, Goderich, Dec. 10, 1878.

IRA LE

# SCHEDULE OF CO

Returned by Justices of the Peace in and for the County of Huron, for the Quarter ending the 10th  
Canada, and 32 Vic. (Ont). Chap. 6, Sec. 9

No.	Name of Prosecutor.	Name of Defendant.	Nature of Charge.	Date of Conviction.	Name of Convicting Justice or Justices.
1	Stephen Yates	Alexander McKee	Selling liquor without license	Oct. 1	S. Pollock and P. Adamson J's P.
2	High Constable Trainer	Donald McLean	Drunk	2	S. Pollock, Esq., Mayor of Goderich
3	do	Joseph Clissold	Drunk	3	do
4	Constable Sturdy	Henry Loyd	Drunk	3	do
5	Stephen Yates	John Fowler	Selling liquor during prohibited	5	do
6	High Constable Trainer	James Saunders	Obstructing sidewalk	12	do
7	Constable Sturdy	Peter Diamond	Drunk	18	do
8	Constable Yates	Edward Belcher	Driving on sidewalk	Nov. 6	do

No.	Name of Prosecutor.	Name of Defendant.	Nature of Charge.	Conviction.	Name of Convicting Justice or Justice
-----	---------------------	--------------------	-------------------	-------------	---------------------------------------

# OF CONVICTIONS

the Quarter ending the 10th Day of December, A. D., 1878, pursuant to Statutes 32 Victoria, Chap. 31, 76, and 33 Vic., Chap. 27, Sec. 3.

Name of Convicting Justice or Justices.	Amount of Penalty, Fine or Damage.	Timewhen paid or to be paid, to said Justice.	To whom paid over by said Justice.	If not paid, why not, and General Observations, if any.
Pollock and P. Adamson J's P., Goderich	\$ 2 00	Forthwith	Town Treasurer	
Pollock, Esq., Mayor of Goderich		do		Bound over.
do do				Committed for trial.
do do				Committed for trial.
do do				Committed for trial.
Crabb, Esq., J. P., Goderich	10 00	Forthwith	Town Treasurer	
do				Committed for trial.
do	1 00	Forthwith	Town Treasurer	Dismissed.
do	1 00	do	do	
do	1 00	do	Treasurer Ashfield	
do	2 00	do	Town Treasurer	
do	0 25	do	do	
T. Coleman, Esq., Mayor of Seaforth	1 00	do	Treasurer Seaforth	
Coleman and Strong, Esqrs., J's P.	1 00	do	do	
Coleman and McDougall, J's P.	20 00	do	do	
do	20 00	do	do	
do	1 00	do	do	Dismissed.
do	4 00	do	do	
John McGarva, Esq., J. P., Clinton	2 00	Sept. 30, 1878	Treasurer Clinton	
McGarva and Searle, J's P.	5 00	10 days	Left town	
John McGarva, J. P.	2 00	Forthwith		Not yet paid.
do				Warrant issued for arrest.
McGarva and Searle, J. P.	4 00	Forthwith		Not yet paid.
Hillson and Dickson, Esqrs., J's P.	3 00	Sept. 27, 1878		Not paid.
McClelland and Willson, J. P.	5 00	Forthwith	Treasurer Wingham	
do	5 00	do	do	
Benjamin Willson, Esq., J. P., Wingham	1 00			Not yet paid.
McClelland and Willson, Esqrs., J's P.				Committed for trial.
do				Dismissed.
W. Harris, Esq., J. P., Brussels	2 00	Forthwith	Treasurer Morris	Committed for trial.
do				
do	2 00	Forthwith	Treasurer Morris	Dismissed.
do				Committed for trial.
do				Dismissed.
do	5 00	Forthwith	Treasurer Morris	Dismissed.
do				Dismissed.
do				Dismissed.
do				Settled.
Harris, McRae, and Strachan, J's P.				Dismissed.
W. Harris, Esq., J. P.				Dismissed.
do	1 00	Forthwith	Treasurer Brussels	Committed for trial.
do				Dismissed.
do				Dismissed with costs.
Andrew Goyenlock, J. P.	2 00	Forthwith	Township Treasurer	
do	5 00	Ten days	do	
do				Dismissed.
do				Prosecutor absconded.
do				Committed for want of sureties.
do	1 00	Forthwith	County Treasurer	and costs \$4.15.
do	1 00	do	do	\$6.15.
do	10 00	Ten days	Not paid	appealed.
do	1 00	Forthwith	Treasurer Tuckersmith	
do	1 00	do	do	
Gidley and McPhillips, Esqrs., J's P., Exeter	0 75	Forthwith	To Prosecutor	and costs.
do	1 00	do	County Treasurer	and costs.
do				Dismissed for want of proof.
do				do do
do				do do
do				do do
do	1 00	Forthwith	County Treasurer	and costs.
do				Committed for trial.
Willson and Dickson, J. P.				
John Kernighan and John Washington, Esqrs., J's P.	8 00	Sept. 23, 1878	Treasurer Colborne	

knowledge and belief.

IRA LEWIS, Clerk of the Peace and C. C. A. County of Huron.

# OF CONVICTIONS

the Quarter ending the 10th Day of December, A. D., 1878, pursuant to Consolidated Statutes of Upper Canada, Chap. 6, Sec. 9, Sub-Section 4.

Name of Convicting Justice or Justices.	Amount of Penalty, Fine or Damage.	Timewhen paid or to be paid, to said Justice.	To whom paid over by said Justice.	If not paid, why not, and General Observations, if any.
Pollock and P. Adamson J's P.	\$25 00	Forthwith	License Inspector	
Pollock, Esq., Mayor of Goderich	0 50			Commitment issued.
do	1 00	Forthwith	Town Treasurer	
do	1 00	do	do	
do	20 00	do	License Inspector	
do	1 00	do	Town Treasurer	
do	1 00	do	Not yet paid	
do	0 50	do	Town Treasurer	

Name of Convicting Justice or Justices. Amount of Penalty, Fine or Damage. Timewhen paid or to be paid, to said Justice. To whom paid over by said Justice. General Observations, if any.

No.	Name of Prosecutor.	Name of Defendant.	Nature of Charge.	Conviction.	Name of Convicting Justice or Justices.
1	Stephen Yates	Alexander McRae	Selling liquor without license	Oct. 1	S. Pollock and P. Adanson J's P.
2	High Constable	Donald McLean	Drunk	2	S. Pollock, Esq., Mayor of Goderich
3	do	Joseph Elissold	Drunk	3	do
4	Constable Sturdy	Henry Loyd	Drunk	3	do
5	Stephen Yates	John Fowler	Selling liquor during prohibited	5	do
6	High Constable Trainer	James Saunders	Obstructing sidewalk	12	do
7	Constable Sturdy	Peter Diamond	Drunk	18	do
8	Constable Yule	Edward Beheher	Driving on sidewalk	Nov. 6	do
9	James Thompson	Wm. Burgess	Vagrancy	11	do
10	Constable Yule	Wm. Owen	Drunk and disorderly	Sept. 16	C. Crabb, Esq., J. P., Goderich
11	G. O. Martin	Michael Gray	Damage to property	23	do
12	Margaret McLeod	Robert Roberts	Non-payment of wages	20	do
13	James Ludl	Wm. McKay	Obscene language	do	do
14	Mrs. M. McKinnon	Mrs. J. Buchanan	Abusive language	do	do
15	Wm. Phillips	Henry Young	Breach of market by-law	Nov. 6	do
16	Wm. Phillips	Harvey Cole	Breach of market by-law	4	do
17	High Constable Trainer	John McLeod	Practising medicine without li-	Sept. 12	do
18	do	Wm. Reed	Gambling in house	14	do
19	Constable Yule	Samuel Noble	Drunk and disorderly	Oct. 14	do
20	Robert Diatt	David Drenman	Breach town by-laws	Nov. 22	do
21	Constable Yule	James Loehard	Furious driving	Dec. 6	do
22	Constable Dunlop	J. M. Smith	Statute labor	Oct. 7	T. T. Coleman, Esq., Mayor of Seaforth
23	Thos. Stephens	James Willson	Indecent language	30	do
24	W. Smith	Robert Duff	Practising medicine without li-	15	do
25	Henry Norsworthy	Wm. Adair	Insulting language	Sept. 30	John McGarva, J. P., Clinton
26	Stephen Yates	Wm. Kitt	Selling liquor during prohibited	23	McGarva and Searle, J's P., Clinton
27	Constable Paisley	John Lockwood	Drunk and disorderly	30	W. C. Searle, Esq., Mayor of Clinton
28	do	John France	Disorderly	Oct. 12	do
29	do	John Hillen	Disorderly	12	do
30	do	John Walker	Disorderly	12	do
31	do	James Cochran	Disorderly	12	do
32	do	Walter Perry	Drunk and disorderly	18	John McGarva, Esq., J. P.
33	do	John Lockwood	Drunk and disorderly	Nov. 2	W. C. Searle, Esq., Mayor
34	Catharine A. Lane	Wm. Nichol	Insulting language	9	John McGarva, Esq., J. P.
35	Stephen Yates	Amelius Clarke	Selling liquor without license	16	McGarva and Searle, J's P.
36	William Taylor	John Spooner	Disorderly	22	W. C. Searle, Esq., Mayor
37	do	George Cruikshank	Disorderly	21	do
38	do	Alfred Smith	Disorderly	22	do
39	do	James Rye	Disorderly	22	do
40	do	Wm. Burehill	Disorderly	22	do
41	do	James Routledge	Disorderly	22	do
42	Inspector Yates	Joseph Young	Violation of liquor law	June 11	Thomas Holmes, Esq., J. P., Wingham
43	do	Peter Garrow	Violation of liquor law	Aug. 24	Holmes and McKay, J. P's.
44	Thomas McCarty	Robert Stirling	Challenge to fight	Oct. 2	Thomas Holmes, Esq.
45	Inspector Yates	Peter Yarrow	Violation of liquor law	Nov. 20	Holmes and Neelands, J. P.
46	Inspector Ballantyne	John Cox	Unlawfully keeping liquor	Sept. 30	Beattie and Strong, J. P's.
47	do	John Cox	Unlawfully keeping liquor	Nov. 16	Beattie and Strong, J. P's.
48	Constable Birch	Luceella Warren Kedge	Vagrancy	Oct. 10	Willson and Neelands, J. P's.
49	James Wright	Jacob Wilton	Insulting language	Sept. 2	W. Harris, Esq., J. P., Brussels.
50	do	John Mills	Insulting language	2	do
51	do	J. Wilton	Insulting language	2	do
52	J. Wilton	J. Wright	Insulting language	2	do
53	J. Mills	J. Wright	Insulting language	2	do
54	J. Watson	W. Haintet	Insulting language	5	do
55	Constable Angus	J. Gamble	Drunk and disorderly	5	do
56	H. Peters	S. Hall	Wages	6	do
57	Constable Angus	H. McLeod	Drunk and disorderly	3	do
58	do	W. McMullen	Drunk	6	do
59	H. Higginson	W. Lynn	Wages	7	do
60	M. Dinstein	Mrs. Baker	Wages	12	do
61	F. Hunter	J. McEwen	Wages	16	do
62	R. Laidlaw	C. Delane	Cruelty to animals	23	do
63	R. Hingston	F. Welsh	Nuisance	30	do
64	J. Bird	M. Hogan	Taking wood	Oct. 4	do
65	S. Nichols	H. McNichols	Wages	4	do
66	R. Allan	W. Tiernan	Information for peace	8	do
67	Constable English	J. Durnin	Obscene language	8	do
68	J. Barr	F. Saunders	Obstructing road	14	do
69	W. Higginson	R. Tuiman	Insulting language	18	do
70	E. Seale	T. Seale	Bound to keep peace	30	do
71	J. Johnston	T. Seale	Breach of peace	Nov. 15	do
72	W. Harris	T. Seale	Contempt of court	15	do
73	J. W. Carson	J. Laid	Insulting language	18	do
74	J. Hodges	M. Kefer	Destroying bees	20	do
75	J. W. Carson	W. Blashill	Bound to keep peace	Dec. 3	do
76	Inspector Ballantyne	John Pratt	Selling liquor without license	Oct. 28	Gidley and Samwells, Esqs., J. P.
77	do	Wm. Reynolds	Selling liquor without license	28	do
78	do	Wm. Cunningham	Selling liquor without license	28	do
79	Ellen Holt	Thos. Rourke	Grossly insulting language	Nov. 2	Gidley and McPhillips, Esqs., J. P.
80	John F. Schuttler	Kasper Weaver	Threatening language	11	Thos. Gidley, Esq., J. P., Exeter
81	James Oke	Mary Cann	Leaving employment	22	do
82	Constable Gill	James Smith	Drunk and disorderly	22	do
83	Richard Strigley	Wm. Saggrea	Threatening language	June 18	Benj. Wilson, Esq., J. P., Wingham
84	Constable Birch	Jas. W. Addlay	Drunk and disorderly	26	do
85	do	John Campbell	Drunk and disorderly	Aug. 7	do
86	James Davidson	Margaret Huff	Insulting and indecent language	22	Willson and McKay, J. P's.
87	Constable Ainsley	Robert Ford	Vagrancy	Sept. 14	do
88	Simon Rudolph	Wm. McLaughlin	Sureties of the peace	13	A. Hunter, Esq., J. P., Grey
89	Wm. McLaughlin	John Fox	Insulting language	14	do
90	John Sheik	W. Nichols	Insulting language	Oct. 16	do
91	Robert Robertson	Elizabeth Patterson	Pulling down fence	Sept. 19	Wm. Willson and Wm. Drummoud, Esq.
92	Constable Maguire	John Thompson	Drunk and disorderly	28	Wm. Willson, Esq., J. P., Blyth.
93	Wm. Kinahan	Henry Bauley	Disorderly	Nov. 5	Wm. Mallough, Esq., J. P., Dunganon
94	Daniel Rose	Charlotte Grierson	Abusive language	26	do
95	Benj. P. Fisher	Wm. Million	Refusing to give half road	July 8	John Kerughlan, Esq., J. P., Benmiller
96	Gerrald Fitzgerald	Wm. Orr	Non-payment of wages	Nov. 8	Wm. Kinahan, Esq., J. P., St. Helens
97	Thomas Collins	John Rind	Profane and abusive language	Sept. 3	Andrew Govenlock, Esq., J. P., Wingham
98	Sylvester Ostrom	John Dempsey	Breach of peace on high way	Oct. 28	Torrance and Cox, Esqs., J. P's., Goderich
99	Elliott McCage	James McCage	Unsound mind	1	D. Kirts, Esq., J. P., Kirkton
100	Mary Jane Elliott	Henry Wehyler	Insulting language	5	do

I hereby certify the above to be correct and true, to the best of my knowledge and belief.

Clerk of the Peace's Office, Goderich, December 10, A.D., 1878.

IRA LE

Name of Convicting Justice or Justices.	or Damage.	or To whom paid, by said Justice.	To whom paid over by said Justice.	General Observations, if any.
Pollock and P. Adamson J's P.	\$25 00	Forthwith	License Inspector	
Pollock, Esq., Mayor of Goderich	0 50			Commitment issued.
do	1 00	Forthwith	Town Treasurer	
do	1 00	do	do	
do	20 00	do	License Inspector	
do	1 00	do	Town Treasurer	
do	1 00	do	Not yet paid	
do	0 50	do	Town Treasurer	
do	1 00	do	Not paid	Committed for three months
Crabb, Esq., J. P., Goderich	1 00	24 hours	Fine not paid	Left the place.
do			To Prosecutor	No fine, first offence.
do	5 00	21 days	do	Without costs.
do	1 00			Dismissed with costs.
do	2 00	Forthwith	\$1 to Informant.	
do	2 00	do	do	\$1 to Town Treas.
do	20 00	do	Medical College	
do	1 00	Forthwith		Dismissed.
do	0 25	do	Town Treasurer	Committed for 21 days.
do	1 00	do	do	
do	1 00	do	do	
do	1 00	do	do	
do	30 00	do	Not yet paid	
T. Coleman, Esq., Mayor of Seaforth	1 00	Forthwith	Treasurer Clinton	
do	1 00	do	do	
do	1 00	do	do	
do	1 00	do	do	
do	30 00	do	Not yet paid	
John McGarva, J. P., Clinton	1 00	Forthwith	Treasurer Clinton	
McGarva and Searle, J's P., Clinton	20 00	do	License Inspector	
W. C. Searle, Esq., Mayor of Clinton	1 00	Oct. 10th	Treasurer Clinton	
do	1 00	Forthwith	do	
do	1 00	do	do	
do	1 00	do	do	
do	1 00	do	do	
do	1 00	do	do	
do	1 00	do	do	
do	1 00	do	do	
do	1 00	do	do	
John McGarva, Esq., J. P.	1 00	Nov. 9th	do	
W. C. Searle, Esq., Mayor	1 00	Nov. 11th	do	
John McGarva, Esq., J. P.	1 00	do	do	
McGarva and Searle, J's P.	20 00	Forthwith	License Inspector	
W. C. Searle, Esq., Mayor	1 00	do	Treasurer Clinton	
do	1 00	do	do	
do	1 00	do	do	
do	1 00	do	do	
do	1 00	do	do	
do	1 00	do	do	
do	1 00	do	do	
do	1 00	do	do	
Thomas Holmes, Esq., J. P., Wingham	20 00	do	License Inspector	
Holmes and McKay, J. P's.	20 00	do		Not yet paid.
Thomas Holmes, Esq.	1 00	do	County Treasurer	
Holmes and Neelands, J. P.	20 00	do	License Inspector	
Geattie and Strong, J. P's.	20 00	do	Paid to Inspector	
Geattie and Strong, J. P's.	20 00	do	do	
Willson and Neelands, J. P's.	20 00	do	do	no costs.
W. Harris, Esq., J. P., Brussels.	1 00	do	do	Committed six months.
do				settled.
do				do
do				do
do				do
do	1 00	Forthwith	Treasurer Brussels	and costs.
do	30 00	21 days	Complainant	and costs.
do	1 00	Forthwith	Brussels	part paid.
do	1 00	do	do	part paid.
do	50	21 days	Complainant	and costs.
do	1 50	21 days	Complainant	and costs.
do	2 00	do	do	and costs.
do	1 00	Forthwith	Brussels	costs, fine and damages.
do	1 40	do	Complainant	
do				Case withdrawn.
do	2 00	21 days	Complainant	Dismissed.
do				and costs.
do	2 00	Forthwith	Treasurer Brussels	Dismissed.
do	1 00	do	Treasurer Grey	and costs.
do	1 00			and costs.
do	5 00	Forthwith	Treasurer Morris	paid costs.
do	1 00	do	Treasurer Brussels	Bound over for one year.
do				and costs.
do				settled.
do				settled.
do				Bound over.
do	20 00	One month		and costs.
Gidley and Samwells, Esqs., J. P.	20 00	Forthwith	Inspector	and costs.
do	20 00	do	do	and costs.
Gidley and McPhillips, Esqs., J. P.	2 00	do	County Treasurer	and costs.
Thos. Gidley, Esq., J. P., Exeter	1 00	Forthwith	County Treasurer	Bound over for six months.
do				and costs.
Benj. Willson, Esq., J. P., Wingham	1 00	Sent to jail in default of finding sureties to keep the peace.		Dismissed to leave Exeter.
do	1 00	In one week or 20 days in jail.	Not yet paid.	
do	1 00	Two weeks or 10 days in jail.	Paid Treas. Wingham.	
Willson and McKay, J. P's.	5 00	Forthwith, or 1 month in jail hard labor		Sent to jail.
do		Sent to jail for 6 months.		
A. Hunter, Esq., J. P., Grey	1 00	Bound over for 12 months.		
do		Sept. 21st, or 10 days in jail		and costs.
do				Settled before trial.
Wm. Willson and Wm. Drummond, Esqs., J. P.	1 00	Forthwith	Treasurer East Wawanosh	
Wm. Willson, Esq., J. P., Blyth.	1 00	do	Treasurer Blyth	
Wm. Mallough, Esq., J. P., Dunganon	1 00	Forthwith	Township Treasurer	
do				Dismissed.
John Kernighan, Esq., J. P., Benn Miller	3 00	Forthwith	Treasurer Colborne	
do	0 25	do	Paid	and costs.
Wm. Kinahan, Esq., J. P., St. Helens	1 00	do	Township Treasurer	
Andrew Govenlock, Esq., J. P., Windtrop	1 00	do	Township Treasurer	
Torrance and Cox, Esqs., J. P's., Goderich township	Costs			Dismissed.
D. Kirts, Esq., J. P., Kirkton	5 80	Forthwith	Constable and witnesses	
do	1 00		Township Treasurer Usborne	

knowledge and belief.

IRA LEWIS, Clerk of the Peace and C. C. A. County of Huron.



