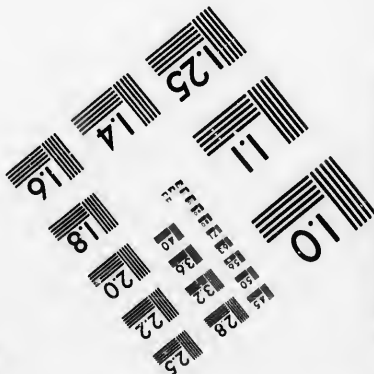
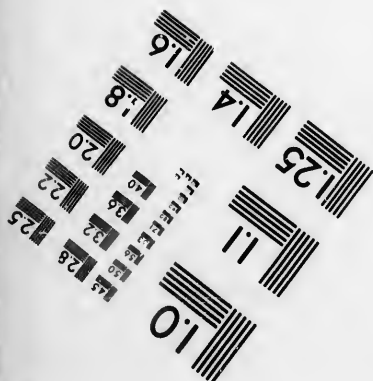
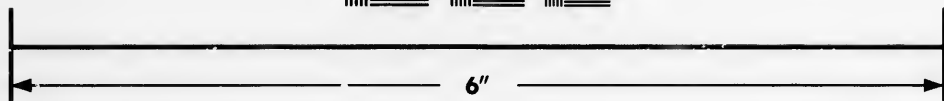
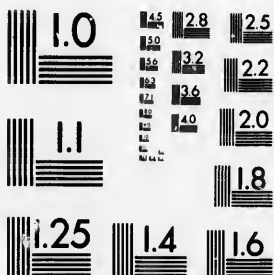

**IMAGE EVALUATION  
TEST TARGET (MT-3)**



**Photographic  
Sciences  
Corporation**

23 WEST MAIN STREET  
WEBSTER, N.Y. 14580  
(716) 872-4503

Ca

2.5  
2.2  
2.0  
1.8  
1.6  
1.4  
1.2  
1.0  
0.8  
0.6  
0.5  
0.4  
0.3  
0.2

**CIHM/ICMH  
Microfiche  
Series.**

**CIHM/ICMH  
Collection de  
microfiches.**



Canadian Institute for Historical Microreproductions / Institut canadien de microreproductions historiques

10  
01

**© 1987**

Technical and Bibliographic Notes/Notes techniques et bibliographiques

The Institute has attempted to obtain the best original copy available for filming. Features of this copy which may be bibliographically unique, which may alter any of the images in the reproduction, or which may significantly change the usual method of filming, are checked below.

L'Institut a microfilmé le meilleur exemplaire qu'il lui a été possible de se procurer. Les détails de cet exemplaire qui sont peut-être uniques du point de vue bibliographique, qui peuvent modifier une image reproduite, ou qui peuvent exiger une modification dans la méthode normale de filmage sont indiqués ci-dessous.

- Coloured covers/  
Couverture de couleur
- Covers damaged/  
Couverture endommagée
- Covers restored and/or laminated/  
Couverture restaurée et/ou pelliculée
- Cover title missing/  
Le titre de couverture manque
- Coloured maps/  
Cartes géographiques en couleur
- Coloured ink (i.e. other than blue or black)/  
Encre de couleur (i.e. autre que bleue ou noire)
- Coloured plates and/or illustrations/  
Planches et/ou illustrations en couleur
- Bound with other material/  
Relié avec d'autres documents
- Tight binding may cause shadows or distortion along interior margin/  
La reliure serrée peut causer de l'ombre ou de la distorsion le long de la marge intérieure
- Blank leaves added during restoration may appear within the text. Whenever possible, these have been omitted from filming/  
Il se peut que certaines pages blanches ajoutées lors d'une restauration apparaissent dans le texte, mais, lorsque cela était possible, ces pages n'ont pas été filmées.
- Additional comments:/  
Commentaires supplémentaires:

- Coloured pages/  
Pages de couleur
- Pages damaged/  
Pages endommagées
- Pages restored and/or laminated/  
Pages restaurées et/ou pelliculées
- Pages discoloured, stained or foxed/  
Pages décolorées, tachetées ou piquées
- Pages detached/  
Pages détachées
- Showthrough/  
Transparence
- Quality of print varies/  
Qualité inégale de l'impression
- Includes supplementary material/  
Comprend du matériel supplémentaire
- Only edition available/  
Seule édition disponible
- Pages wholly or partially obscured by errata slips, tissues, etc., have been refilmed to ensure the best possible image/  
Les pages totalement ou partiellement obscurcies par un feuillet d'errata, une pelure, etc., ont été filmées à nouveau de façon à obtenir la meilleure image possible.

This item is filmed at the reduction ratio checked below/  
Ce document est filmé au taux de réduction indiqué ci-dessous.

10X	14X	18X	22X	26X	30X
<input type="checkbox"/>	<input type="checkbox"/>	<input type="checkbox"/>	<input checked="" type="checkbox"/>	<input type="checkbox"/>	<input type="checkbox"/>
12X	16X	20X	24X	28X	32X

The copy filmed here has been reproduced thanks to the generosity of:

Archives of Ontario  
Toronto

The images appearing here are the best quality possible considering the condition and legibility of the original copy and in keeping with the filming contract specifications.

Original copies in printed paper covers are filmed beginning with the front cover and ending on the last page with a printed or illustrated impression, or the back cover when appropriate. All other original copies are filmed beginning on the first page with a printed or illustrated impression, and ending on the last page with a printed or illustrated impression.

The last recorded frame on each microfiche shall contain the symbol  $\rightarrow$  (meaning "CONTINUED"), or the symbol  $\nabla$  (meaning "END"), whichever applies.

Maps, plates, charts, etc., may be filmed at different reduction ratios. Those too large to be entirely included in one exposure are filmed beginning in the upper left hand corner, left to right and top to bottom, as many frames as required. The following diagrams illustrate the method:

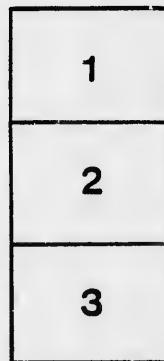

L'exemplaire filmé fut reproduit grâce à la générosité de:

Archives of Ontario  
Toronto

Les images suivantes ont été reproduites avec le plus grand soin, compte tenu de la condition et de la netteté de l'exemplaire filmé, et en conformité avec les conditions du contrat de filmage.

Les exemplaires originaux dont la couverture en papier est imprimée sont filmés en commençant par le premier plat et en terminant soit par la dernière page qui comporte une empreinte d'impression ou d'illustration, soit par le second plat, selon le cas. Tous les autres exemplaires originaux sont filmés en commençant par la première page qui comporte une empreinte d'impression ou d'illustration et en terminant par la dernière page qui comporte une telle empreinte.

Un des symboles suivants apparaîtra sur la dernière image de chaque microfiche, selon le cas: le symbole  $\rightarrow$  signifie "A SUIVRE", le symbole  $\nabla$  signifie "FIN".

Les cartes, planches, tableaux, etc., peuvent être filmés à des taux de réduction différents. Lorsque le document est trop grand pour être reproduit en un seul cliché, il est filmé à partir de l'angle supérieur gauche, de gauche à droite, et de haut en bas, en prenant le nombre d'images nécessaire. Les diagrammes suivants illustrent la méthode.

VOTERS' LIST, 1885.

—0—0—00—00—00—0—0—

# Township of Turnberry

County of Huron.

—0—0—00—00—00—0—0—

—LIST OF PERSONS ENTITLED TO VOTE AT—

## MUNICIPAL ELECTIONS

— AND —

## Elections to the Legislative Assembly.

—0—0—00—00—00—0—0—

*Sub-Section 4 of Section 2, of the Act to Consolidate and Amend  
the Law respecting Voters' Lists.*

—0—0—00—00—00—0—0—

4. The Sheriff shall, immediately upon the receipt of his copies cause one of them to be posted up in a conspicuous place in the Court House; the Clerk of the Peace, upon the receipt of his copies, shall cause one of them to be posted in a conspicuous place in his office; every Public or Separate School Head Master or Mistress shall in like manner put up one on the door of the School House; and every Postmaster shall post one of his copies in his Post Office.—39 V., C. 11, s. 3, s. s. 1.



WINGHAM:

Printed by J. FLEURY, at the ADVANCE office, Josephine St.

1885.

# VOTERS' LIST, 1885.



## MUNICIPALITY OF TURNBERRY.

### SCHEDULE OF POST OFFICES:

- |              |                |               |
|--------------|----------------|---------------|
| 1. BLUEVALE. | 3. GLENFARROW. | 5. BELMORE.   |
| 2. WINGHAM.  | 4. WROXETER.   | 6. GLENANNAN. |

PART 1.—Persons entitled to vote at BOTH Municipal Elections, and Elections to the Legislative Assembly.

Poling Sub-Division No. 1.—Comprising all that part of the Township West of the Gravel Road and the Corporation of Wingham.

JURORS.	No. ON ROLL.	NAME.	CON.	LOT.		P. O.
	509	Allan James	Zetland	97 98 99 100	Owner	2
J	519	Ansley John	W T P	63 64 65 66	Owner	2
	587	Adams R. W.	W T P	146 126	Owner	2
J	75	Agar Robert	10	25	Owner	2
J	198	Blackwell George	9	24	Owner	2
	501	Baird William	B	26	Owner	2
	506	Burk Francis	B	19	Owner	2
	507	Burk George	B	19	Farmers Son	2
	515	Burchill Samuel	B	S $\frac{1}{2}$ 14	Owner	2
	515	Burchill Thomas	B	S $\frac{1}{2}$ 13	Owner	2
	556	Butt James	W T P	Pt 29	Owner	2
	698	Beckett James	W T P	Pt 26	Owner	2
	603	Brady John	W T P	P lot 44	Owner	2
	60	Cathrow W. W.	12	32	Owner	2
	64	Crossan H. G.	12	35	Owner	2
	547	Carruthers Thomas	W T P	26	Owner	2
J	569	Carr James	W T P	272 P lot 31	Owner	2
	572	Cranston, Robert	W T P	185 186 187	Owner	2
J	591	Crooksbanks William	B	C pt 11 12	Owner	2
	598	Campbell Alex.	W T P	Block C	Owner	2
	190	Deans Peter	9	22	Owner	2
	605	Dickson William	W T P	30	Owner	2
J	514	Eggleston John	B	Pt 16	Owner	2
	557	Elford John	W T P	216 217 218	Owner	2
	583	Eadie Robert	W T P	112 113 114	Tenant	2
	583	Eadie A. B.	W T P	112 113 114	Owner	2
J	599	England James	W T P	P lots 51 62	Owner	2
J	607	Elliott Thomas	W T P	27 28	Owner	2
J	67	Fallis Robert	11	E $\frac{1}{2}$ 30	Owner	2
J	72	Fife Lawrence	10	26	Owner	2
	520	Farley Edward	W T P	17 18 19 20 &c	Owner	2
	526	Fisher Peter	W T P	29 30 31 32 &c	Owner	2
J	534	Fisher Archibald	W T P	37 38 39	Owner	2

POLLING SUB-DIVISION NO. 1.

JURORS.	No. ON ROLL.	NAME.	CON.	LOT.		P. O.
	564	Flack Joseph A.	W T P	238 239 &c	Owner	2
	597	Fretwell George	W T P	P lots 39 50 52	Owner	2
	609	Foxton William	W T P	334 335 336	Owner	2
J	56	Goy Thomas	12	26 28	Owner	2
	55	Goy John	12	26 28	Farmers Son	2
	59	Gooderich William	12	N pt 31	Tenant	2
J	489	Gordon Archibald	10	W $\frac{1}{2}$ 28	Owner	2
J	505	Godkin Henry	B	20	Owner	2
	532	Green John	W T P	346 347 348	Owner	2
	552	Gow Peter	W T P	28	Owner	2
J	567	Guest Henry	W T P	P lot 67	Owner	2
	588	Graham Thomas	W T P	147 148 157	Owner	2
	591	Groves Duncan	W T P	152 193	Owner	2
	601	Gotby John	B	N pt 15	Owner	2
	611	Gilmor Robert	W T P	P lot 26	Owner	2
	591	Graham Thomas	B	S pt 11 12	Owner	2
	498	Gillespie John	B	Pt 30	Owner	2
	602	Gordon A.	W T P	P lots 53 54	Owner	2
J	60	Homuth Charles	10	W pt 29 30	Owner	2
J	69	Homuth Argust	11 10	Pt 29 pt 29	Owner	2
	73	Holmes Bennet	11 12	25 24	Owner	2
J	74	Holmes John	11	28	Owner	2
	80	Hockrige Richard	10	W $\frac{1}{2}$ 22	Tenant	2
	537	Hutton W. B.	W T P	351 352 353	Owner	2
	538	Hutton, Price & Carr	W T P	Grist Mill	Owners	2
	548	Hart Thomas	W T P	Pt 1	Owner	2
	554	Holmes Joseph	W T P	306 307 321	Owner	2
	572	Hervey John	W T P	274 230	Owner	2
	612	Halloway John	W T P	P lots 40 41	Owner	2
	617	Hannahan Thomas	W T P	289 290 293	Owner	2
	498	Hamilton Andrew	B	Pt 30	Owner	2
J	500	Homuth William	B	27	Owner	2
	195	Harris Homer	J Fisher sy	1 2	Owner	2
	562	Irwin Robert	W T P	242 243 260	Owner	2
	563	Irwin Robert J.	W T P	279 280 281	Owner	2
J	76	Johnston John	11	24	Owner	2
J	77	Johnston William	10	23 24	Owner	2
J	81	Johnston Andrew	11	W pt 22	Owner	2
	487	Johnston John	10	E $\frac{1}{2}$ 28 pt 27	Owner	2
	487	Johnston James	10	E $\frac{1}{2}$ 28 pt 27	Owner	2
J	531	Johnston William	W T P	351 358 559	Owner	2
	576	Jackson T. G.	W T P	276	Owner	2
	566	Johnston James	W T P	P lot 78	Owner	2
	491	Johnston William	B	N pt 11 12	Owner	2
J	63	Kerr John	11	26	Owner	2
J	486	Kelly Alexander	10	S pt 26 27	Pt Owner	2
	486	Kelly John	10	S pt 26 27	Pt Owner	2

JURORS.	No. ON ROLL.
	513
	518
	517
J	50
J	503
J	504
	521
	560
	544
	571
	606
	503
J	51
	52
J	53
J	57
	58
J	82
	84
J	84
J	490
	490
	508
J	533
	533
	533
	58
	59
	59
	60
	49
	55
	6
	6
	49
	49
	53
	58
	58
	61
J	8
	51
	61
	61
	18

POLLING SUB-DIVISION NO. 1.

JURORS.	No. on Roll.	NAME.	CON.	LOT.		O. P.
	512	Kennedy Robert	B	18	Owner	2
	513	Kennedy William J.	B	18	Farmers Son	2
	517	Kerr Joseph	W T P	7 8 9 10 11 52	Tenant	2
J	50	Little John	12	21 E $\frac{1}{2}$ 22	Owner	2
J	503	Lamont Malcolm	B	24	Pt Owner	2
J	504	Lamont Ronald	B	23	Owner	2
	521	Linklater Peter	W T P	39 40	Owner	2
	560	Linklater William	W T P	Pt 4	Owner	2
	544	Linklater Thomas	W T P	Pt 9	Owner	2
	571	Lockridge James	W T P	Pt 273	Owner	2
	606	Luxford Albert	W T P	29	Owner	2
	503	Lamont John	B	24	Pt Owner	2
J	51	McKague Robert	12	W $\frac{1}{2}$ 22 E $\frac{1}{2}$ 23	Owner	2
	52	McGregor Alexander	12	W $\frac{1}{2}$ 23	Owner	2
J	53	Mitchell William	12	25	Owner	2
J	57	McKinnon John	12	29	Owner	2
	58	Myers W H.	12	30	Owner	2
J	82	Mitchell William	10	E $\frac{1}{2}$ 22	Owner	2
	84	Montgomery Andrew	11	N $\frac{1}{2}$ 21 pt 22	Owner	2
J	84	Montgomery Robert	11	N $\frac{1}{2}$ 21 pt 22	Owner	2
J	490	McAllister Adam	B	13 14	Tenant	2
	490	McAllister Archibald	B	13 14	Owner	2
	508	McDonald David	Zetland	101 102 103	Owner	2
J	535	McLean Laughlin	W T P	7 8 saw-mill	Owner	2
	535	McLean John	W T P	7 8 saw-mill	Owner	2
	539	McGregor Duncan	W T P	Pt 4 5	Owner	2
	585	Mooney William	W T P	P lot 69	Owner	2
	590	McClennan James	W T P	P lots 75 80 81	Owner	2
	596	Martin Thomas	W T P	P lot 76	Owner	2
	604	Murchison John	W T P	P lcts 32 33 34	Owner	2
	499	McCreight Thomas	B	28 29	Owner	2
	551	Marshall William G.	W T P	5	Owner	2
	65	Nichol John	11 12	Pt 30 31	Owner	2
	66	Nichol John	11 12	Pt 30 31	Farmers Son	2
	492	Netterfield John	W T P	P lots 58 59 60	Owner	2
	492	Netterfield Thomas	W T P	P lots 58 59 60	Owner	2
	533	Netterfield Thomas	W T P	82 83 86	Owner	2
	584	Netterfield James	W T P	142 143 144	Owner	2
	589	Netterfield William	W T P	101 102 103	Owner	2
	616	Nevans Alexander	W T P	P lot 38	Owner	2
J	87	Porter Richard	10 11	N $\frac{1}{2}$ 21 pt 22	Owner	2
	88	Porter John	10 11	N $\frac{1}{2}$ 21 pt 22	Farmers Son	2
	516	Pettypiece Robert	W T P	1 2 3 4 5 6	Owner	2
	614	Parker Joseph	W T P	P lot 36	Owner	2
	618	Price Thomas	W T P	A F's sy 35 36	Owner	2
J	189	Pringle Andrew	9	21	Owner	2



POLLING SUB-DIVISION NO. 1.

JURORS.	No. on Roll.	NAME.	CON.	LOT.		P. O.
J	511	Robson James	B	17 pt 18	Owner	2
J	88	Showers James	11	S $\frac{1}{2}$ 21	Owner	2
J	594	Smith Thomas	W T P	P lots 70 71 72	Owner	2
J	602	Swindlehurst Abraham	W T P	P lots 55 56 57	Owner	2
	608	Stapleton James	W T P	P lot 44	Tenant	2
	70	Scott Peter	11	E $\frac{1}{2}$ 29	Owner	2
	194	Stapleton Robert	Fisher's sy	21 22 23	Owner	2
	61	Talbot E. R.	12	38 34	Owner	2
				See Div. 2		
J	495	Thomson George	B	21 22	Owner	2
	496	Thomson G. F.	B	21 22	Farmers Son	2
	541	Thom W J.	W T P	Pt 5 6	Owner	2
J	71	Wilson John	11	23	Owner	2
J	79	Wilson Murray	11	23	Tenant	2
	79	Wilson John	11	23	Owner	2
	89	Wilson John	10	S $\frac{1}{2}$ 21		2
J	192	Wheelan William	9	23	Owner	2
J	485	Wade George	9	25	Owner	2
J	491	Wheeler Henry	B	N pt 11 12	Tenant	2
J	592	Wilson Gavin	B	25	Owner	2
	518	Walter Richard	W T P	12 13 14 15	Owner	2
	558	Welch John	W T P	32 33 34	Owner	2
	570	Wilson James	W T P	273	Owner	2
	579	Wells G. P.	W T P	Block 2	Owner	2
	600	Willows Philip	W T P	P lots 42 43	Tenant	2
			B	N pt 15	Tenant	
	494	Young James	B	C pt 16	Owner	2

PART II.—Persons entitled to vote at Municipal Elections only.

	198	Clendenning Mrs.	Fisher's sy	11 12 13	Owner	2
	546	Cummings Mrs.	W T P	25	Owner	2
	527	Fisher Miss Kate	W T P	27 28 35 36	Owner	2
	527	Fisher Miss M.	W T P	27 28 35 36	Owner	2
	56	Goy Mrs.	12	27	Owner	2
	573	Graham Thomas G.	W T P	74 75	Owner	2
	615	Holder Emmanuel	W T P	209 210 211	Owner	2
	483	Johnston James	W T P	329 330 331	Owner	2
	625	Johnston William	Mill reserve	lot 5 to 9	Owner	2
	577	Jackson Abraham	W T P	225 226 227	Owner	2
	559	Melon John	W T P	267	Owner	2
	592	Mulholland Mrs.	W T P	153 154 191	Owner	2
	593	McMullen George	W T P	161 162 183	Owner	2
	522	McCandelish Mr.	W T P	41	Owner	2
	524	McKenzie Mr.	W T P	25 26 37 38	Owner	2
	580	Phippen Mrs.	W T P	163 179	Owner	2
	510	Scott Hugh	B	Pt 7	Owner	2
	581	Srigley Richard	W T P	133 139	Owner	2
	582	Srigley Jesse	W T P	P lot 68	Owner	2
	496	Thomson W. B.	W T P	27	Owner	2

PART III.—Persons entitled to vote at Elections to the Legislative Assembly only, NONE.

# VOTERS' LIST, 1885.

## MUNICIPALITY OF TURNBERRY.

### SCHEDULE OF POST OFFICES:

1. BLUEVALE.	3. GLENFARROW.	5. BELMORE.
2. WINGHAM.	4. WROXETER.	6. GLENANNAN.

PART 1.—Persons entitled to vote at BOTH Municipal Elections, and Elections to the Legislative Assembly.

**Polling Sub-Division No. 2.**—*Comprising lots 5 to 60 in the 1st Con., all of the 2d, 3d, 4th and 5th Cons., all of the A Con., and from Lot 18 to 34 inclusive in the C Concession.*

JURORS. No. on ROLL.	NAME.	CON.	LOT.		P. O.
J 314	Anderson Samuel	1	N pt 37 38		1
J 622	Anderson William	1	15 16		1
J 406	Archer John	1	S pt 21 32		1
	497 Archer Ira	1	S pt 31 32	Son	1
	429 Aitcheson George	Bluevale	D's sy 224 225	Owner	1
J 306	Belford Andrew	5	14	Owner	1
J 331	Bolt Emmanuel	2	7	Owner	1
	408 Black Samuel	1	S $\frac{1}{2}$ 33 34 35 36	Owner	1
	404 Black John	1	S $\frac{1}{2}$ 33 34 35 36	Farmers Son	1
	405 Black Robert	1	S $\frac{1}{2}$ 33 34 35 36	Farmers Son	1
J 430	Burgess John	Bluevale	D's sy 126	Tenant	1
	430 Bruce A.	Bluevale	D's sy 126	Owner	1
	622 Bell A.	1	15	Owner	1
	449 Beattie John	Bluevale	D's sy 86 87	Owner	1
J 303	Churchill George	5	12	Owner	1
J 307	Casemore James	4	12 13 14	Tenant	1
J 312	Casemore James	1	N $\frac{1}{2}$ 35 36	Owner	1
	310 Cantelon Peter	1	N $\frac{1}{2}$ 34	Owner	1
	362 Carmichael John	C	N $\frac{1}{2}$ 29	Farmers Son	4
J 366	Coats Peter	C	W pt 31	Owner	4
J 424	Coultes Thomas	Bluevale	D's sy 88 89	Owner	1
J 435	Conover A. G.	Bluevale	D's sy 7	Owner	1
J 468	Cleghorn Adam	1	Pt 20	Owner	1
J 476	Casemore John	1	10	Owner	1
J 481	Casemore Joseph	1	9	Owner	1
	281 Dodds Andrew J.	5	W $\frac{1}{2}$ 4 S $\frac{1}{2}$ 5	Owner	4
	368 Douglas William	2	S pt 1	Owner	4
	370 Durnion Robert B.	1	N $\frac{1}{2}$ 58 59 60	Owner	4
J 371	Douglas Robert	A	N $\frac{1}{2}$ 1 2 3	Owner	4
	447 Duncan Robert	Bluevale	D's sy 50 51	Owner	1
	456 Diment John	1	25 26 27	Owner	1
	457 Diment Henry	1	25 26 27	Farmers Son	1

POLLING SUB-DIVISION NO. 2.

JURORS.	No. on Roll.	NAME.	CON.	LOT.	Owner	F. O.
J	453	Diment John Jun.	1	Pt 23 29	Owner	1
	461	Duncan William	1	Pt 28	Owner	1
J	300	Elliott James	4 5	10 11	Owner	1
	301	Elliott John	4 5	10 11	Farmers Son	1
J	355	Evans Robert J.	C	23	Owner	4
J	350	Evans Thomas	2	1	Owner	4
J	353	Funston George	C	W pt 26	Owner	4
	365	Farrell William	C	E pt 21'	Owner	4
	367	Farrow Thomas	2	S pt 1	Owner	1
J	422	Farrow John	Bluevale	C's sy 22 23	Owner	1
	354	Foster George	C	Pt 24	Owner	
	282	Gilkinson Richard	5	W ½ 4 S ½ 5	Farmers Son	4
J	319	Gillespie John	1	N ½ 41 42	Owner	1
J	401	Gray Andrew	1	S ½ 87 88	Owner	1
	402	Gray William D.	1	S ½ 37 38	Farmers Son	1
J	413	Guest Edward	Bluevale	C's sy 13 18	Owner	1
			Bluevale	D's sy 138	Owner	1
J	437	Gray William	Bluevale	D's sy pt 9 10	Owner	1
	440	Garness John	Bluevale	D's sy 17	Owner	1
J	460	Gannett Charles	1	S pt N ½ 23 24	Owner	1
J	277	Harris William	5	3	Owner	4
J	280	Harris John	4 5	4 E ½ 4	Owner	4
J	282	Hooper James	4	5 E ½ 8	Owner	4
	284	Hooper James Jun.	4	5 E ½ 8	Farmers Son	4
J	288	Harris Robert B	4	6	Owner	4
J	293	Hawkings Henry	5	8	Owner	4
	294	Hawkings John H.	5	8	Farmers Son	4
	295	Hawkings Henry J.	5	8	Farmers Son	4
	304	Holmes Nathaniel	5	13	Owner	1
	305	Holmes Robert	5	13	Farmers Son	1
J	309	Hughes Albert	4	E ½ 12	Owner	1
J	348	Harris George	3	3	Owner	1
	348	Hemphill Thomas	2	W ½ 4	Owner	1
	351	Heron William	C	E pt 25	Owner	4
J	356	Henry Lawrence W.	4	1	Owner	1
	374	Hooper Sebastian	C	34	Owner	4
	375	Hooper Robert	C	34	Farmers Son	4
J	376	Hamilton John	C	32 33	Owner	4
J	377	Hamilton Robert	A	N ½ 8 9 10	Tenant	4
	377	Hamilton Alexander	A	N ½ 8 9 10	Owner	4
J	380	Hislop James	A	S ½ 5 6 7	Owner	4
J	385	Hislop Alexan ler	1 A	S ½ 58 59 N ½ 7	Owner	4
	458	Henderson Adam	1	N ½ 25 26	Owner	1
J	474	Hogg James	1	S ½ 13 14	Owner	2
	483	Henderson Thomas	1	Pt 5 6	Owner	2
J	203	Hogg Richard	1	N ½ 13 14	Owner	2
J	203	Hogg Robert	1	N ½ 13 14	Owner	2

JURORS.	No. on Roll.
J	317
	397
J	432
J	471
	472
	473
	487
	287
J	429
	445
	272
	273
J	310
J	326
	327
	477
	427
J	201
	202
J	267
	268
J	269
J	270
	271
	271
J	274
	275
	296
J	296
	297
J	298
J	325
J	332
	333
J	335
J	336
J	337
J	339
J	338
	340
	341
	342
	343
	344
	345
J	357
J	358



POLLING SUB-DIVISION NO. 2.

JURORS.	No. ON ROLL.	NAME.	CON.	LOT.		P. O.
	359	Millar Richard B.	C	27	Farmers Son	4
J	360	Musgrove Thomas	C	28	Owner	4
J	363	Morrow Adam	C	S $\frac{1}{2}$ 29 30	Owner	4
	364	Morrow William	C	S $\frac{1}{2}$ 29 30	Farmers Son	4
J	387	Moffat Robert	1	S $\frac{1}{2}$ 53 54 55	Owner	4
	388	McBrien James	1	S $\frac{1}{2}$ 53	Owner	4
J	389	Moffat George	1	S $\frac{1}{2}$ 51 52	Owner	4
	390	Moffat Christopher	1	S $\frac{1}{2}$ 51 52	Farmers Son	4
	391	Moffat James	1	S $\frac{1}{2}$ 51 52	Farmers Son	4
	392	Moffat Robert	1	S $\frac{1}{2}$ 51 52	Farmers Son	4
J	393	Moffat David	1	49 50	Owner	1
J	394	Moffat David	1	S $\frac{1}{2}$ 48	Owner	1
	408	McPherson Robert	Bluevale	C's sy W $\frac{1}{2}$ 5	Owner	1
J	436	Messer William	Bluevale	D's sy pt 8 9	Owner	1
	441	Madill James	Bluevale	Pt 30	Tenant	1
	442	McGee James	1	Pt 30	Owner	1
	470	Maxwell Robert	1	S $\frac{1}{2}$ 17 W $\frac{1}{2}$ 18	Owner	1
J	475	McLaren Peter	1	11 12	Owner	2
	464	Matthewson John	1	22	Owner	1
	248	McIntosh Richard	2	E $\frac{1}{2}$ 4	Owner	4
	286	Nicholson John	5	N $\frac{1}{2}$ 5	Tenant	1
	290	Nichol James	4	7	Farmers Son	1
J	396	Nicholson James	1	S $\frac{1}{2}$ 44 45	Owner	1
	479	Northgreaves Isaac	Junctionv's	13 14	Owner	2
	415	Nixon Thomas	Bluevale	Grist mill res.	Owner	1
	449	Ovans Charles	Bluevale	D's sy 86 87	Tenant	1
J	352	Pomeroy William	C	E pt 26	Owner	4
J	369	Pulmer Edward	2	S pt 2	Tenant	4
J	372	Parks William	A	N $\frac{1}{2}$ 4	Owner	4
J	373	Parks Gideon D.	A	N $\frac{1}{2}$ 5 6	Owner	4
	378	Pope Thomas	A	10 S $\frac{1}{2}$ 3 9	Owner	4
	379	Pope Thomas Jun.	A	10 S $\frac{1}{2}$ 8 9	Farmers Son	4
	417	Patterson Archibald	Bluevale	D's sy 52	Cwner	1
	419	Percy Robert	Bluevale	D's sy 110 111	Tenant	1
	448	Patterson Frank	Bluevale	D's sy 45 46	Owner	1
	465	Patterson William	1	21	Owner	1
	619	Pugh H. C.	1	N pt 23 24	Owner	1
J	302	Rolph John	5	N $\frac{1}{2}$ 10	Owner	1
J	395	Ross Hugh	1	S $\frac{1}{2}$ 46 47	Owner	1
J	399	Rea Hugh	1	S $\frac{1}{2}$ 41 42	Tenant	1
J	399	Rea Robert	1	S $\frac{1}{2}$ 41 42	Tenant	1
	400	Rea David	1	S $\frac{1}{2}$ 41 42	Owner	1
	450	Ross William	Bluevale	D's sy 11 12	Owner	1
J	463	Robertson Alexander	1	S $\frac{1}{2}$ 23 24	Owner	1
	469	Ross Alexander	1	19 E $\frac{1}{2}$ 18	Owner	1
J	426	Roberts W. C.	Bluevale	C's sy 28	Owner	1
	307	Richardson Joseph	4	12 13 14	Owner	1

POLLING SUB-DIVISION NO. 2.

P. O.

JURORS.

NO. ON ROLL.

	NAME.	CON.	LOT.		P. O.
4	278 Sanborn Reuben	4	W pt 3	Owner	4
4	279 Sanborn John	4	W pt 3	Farmers Son	4
4	J 276 Sanborn William H.	4	E pt 3	Owner	4
4	291 Stothers Hugh	5	7	Owner	4
4	292 Stothers Robert	5	7	Farmers Son	4
4	J 299 Stacey Thomas	5	S $\frac{1}{2}$ 10	Owner	1
4	J 346 Stewart James	2	2 3	Owner	4
4	347 Stewart Alexander	2	2 3	Farmers Son	4
4	J 349 Stewart Donald	3	2	Owner	4
4	J 386 Snell John	1	56 57	Owner	1
4	409 Stewart William	Bluevale	C's sy 6 7 8	Owner	1
1	416 Stewart Thomas	Bluevale	C's sy 12 19	Owner	1
1	J 421 Smith William S.	Bluevale	D's sy 40 41	Owner	1
1	428 Scott Frank B.	Bluevale	C's sy pt 5 26	Tenant	1
1	434 Sibald Robert F.	Bluevale	D's sy 6 pt 30	Owner	1
1	425 Sanderson William	Bluevale	C's sy pt 3	Owner	1
1	454 Smith William	1	N $\frac{1}{2}$ 29 30	Owner	1
2	J 454 Thomas Philip	1	N $\frac{1}{2}$ 27 28	Owner	1
1	464 Tucker Richard	1	22	Tenant	1
4	J 467 Talbot E. R.	1	Pt 20	Owner	2
1	J 420 Timmins James	Bluevale	D's sy 4 35	Owner	1
1	480 Tennant Andrew	Junctionv'e	18 19	Owner	2
1	482 Tipplug James	1	7 8	Owner	2
2	J 350 Walker Christopher	C	Pt 24 25	Owner	4
1	J 350 Walker Thomas	C	Pt 24 25	Owner	4
1	J 354 Wells William	C	Pt 24	Tenant	4
4	J 383 Wright William	A 1	S $\frac{1}{2}$ N $\frac{1}{2}$ 58S $\frac{1}{2}$ 1 2	Owner	4
4	J 384 Wright Francis	A 1	N pt 58 S pt 1 2	Owner	4
4	443 Waimesley John	1	Pt 30	Owner	1
4	J 484 Wellwood John	1	S-W pt 5	Owner	2
4	J 209 Walker George	1	N $\frac{1}{2}$ 17	Owner	2
4	J 621 Walker Joseph W.	1	N $\frac{1}{2}$ 20	Owner	2
4	320 Yeo Robert	2 3	8 9 9	Owner	1
1	321 Yeo John	2 3	8 9 9	Farmers Son	1
1	322 Yeo Robert	2 3	8 9 9	Farmers Son	1
1	323 Yeo William	2 3	8 9 9	Farmers Son	1
1	324 Yeo George	2 3	8 9 9	Farmers Son	1
1	J 328 Yeo William	3	7 S $\frac{1}{2}$ 8	Owner	1
1	329 Yeo William Jun.	3	7 S $\frac{1}{2}$ 8	Farmers Son	1
1	330 Yeo Joseph	1	N pt 44 45	Owner	1

POLLING SUB-DIVISION NO. 2.

PART II.—Persons entitled to vote at Municipal Elections only.

JURORS. No. ON ROLL.	NAME.	CON.	LOT.		P. O.
446	Bailey Mrs.	Bluevale	D's sy 33	Owner	1
361	Carmichael Mrs.	C	N $\frac{1}{2}$ 29	Owner	4
303	Ceasar Mrs.	4	N $\frac{1}{2}$ 11	Owner	1
438	Hannah Mrs.	Bluevale	C's sy 27	Owner	4
452	Messer Mrs.	Bluevale	D's sy 75 76	Owner	1
334	McEwen Mrs.	8	6	Pt Owner	1
289	Nichol Mrs.	4	7	Owner	1
418	Patterson John	Bluevale	D's sy 29 30	Owner	1
433	Stowe Mrs. W.	Bluevale	D's sy 4 5 127	Owner	1
382	Wright Mrs.	A 1	Pt 1 S pt 60	Owner	4
414	Walmsley Mrs.	Bluevale	C's sy 9	Owner	1
439	Walmsley Charles	Bluevale	D's sy 14	Owner	1

PART III.—Persons entitled to vote at Elections to the Legislative Assembly only, NONE.

Subscribe for the *Wingham Advance*.

FINE JOB-WORK A SPECIALTY.

MU

PART

Pollin  
from

JURORS.  
No. ON  
ROLL.  
J 32

42  
J 105  
J 119  
J 123  
J 134  
J 144  
222  
223  
224  
623  
229  
J 229  
J 230  
J 230  
13  
134

J  
J 4  
J 4  
J 4  
J 12  
12  
J 13  
J 17  
18  
J 24  
J 25  
  
1  
J 3  
3  
J 3

# VOTERS' LIST, 1885.

## MUNICIPALITY OF TURNBERRY.

### SCHEDULE OF POST OFFICES:

- |              |                |               |
|--------------|----------------|---------------|
| 1. BLUEVALE. | 3. GLENFARROW. | 5. BELMORE    |
| 2. WINGHAM.  | 4. WROXETER.   | 6. GLENANNAN. |

PART 1.—Persons entitled to vote at BOTH Municipal Elections, and Elections to the Legislative Assembly.

Polling Sub-Division No. 3,—Comprising Cons. 6, 7, 8 & 9, and 10, 11 & 12 from Lots 1 to 20 inclusive, and from Lots 1 to 17 inclusive in the C Concession.

JURORS.	No. on Poll.	NAME.	CON.	LOT.		P. O.
J	32	Aitken William	12	10	Owner	3
		Anderson J. J.	11	N $\frac{1}{2}$ 15	Owner	2
	42	Aitken Robert	12	E $\frac{1}{2}$ 16	Owner	3
J	105	Aitken Thomas	10	.13	Owner	3
J	119	Appelby Thomas	10	S $\frac{1}{2}$ 6 7	Owner	3
J	123	Armstrong Richard	10	5	Owner	5
J	134	Abraham John	C	S $\frac{1}{2}$ 6	Owner	5
J	144	Abraham Henry	9	E $\frac{1}{2}$ 2	Owner	5
	222	Anderson Peter	6	E $\frac{1}{2}$ 12 13	Owner	1
	223	Anderson Duncan	6	E $\frac{1}{2}$ 12 13	Farmers Son	1
	224	Anderson Peter Jr.	6	E $\frac{1}{2}$ 12 13	Farmers Son	1
	629	Anderson Neil	6	E $\frac{1}{2}$ 12 13	Farmers Son	1
	229	Anderson James	7	10	Owner	1
J	229	Anderson James Jr.	7	10	Tenant	1
J	230	Anderson Thomas	6	10	Tenant	1
J	230	Anderson Robert	6	10	Tenant	1
	13	Anderson William	Belmore	15 33	Owner	
	134	Abraham Thomas	C	N $\frac{1}{2}$ 7	Owner	5
J	6	Bremner George	C	2	Owner	5
J	40	Butcher George	12	E $\frac{1}{2}$ 17	Tenant	5
J	46	Bryce George	12	18	Owner	2
J	47	Ballah James	12	19	Owner	2
J	125	Breen Robert	10	4	Owner	2
	126	Breen Robert J.	10	4	Farmers Son	2
J	133	Barton Gustavus	C	N $\frac{1}{2}$ 6 S $\frac{1}{2}$ 3	Owner	5
J	176	Braden John	8	16	Tenant	2
	184	Bentor William	9	W $\frac{1}{2}$ 19	Owner	2
J	244	Bolt Thomas	7	5	Owner	3
J	251	Bently James	6	3	Owner	3
	10	Cook Frederick	Belmore	4 5 8 50	Owner	5
J	33	Clark William	12	11	Owner	6
	34	Clark James	12	11	Farmers Son	6
J	36	Casemore Robert	12	Pt 13	Tenant	6





POLLING SUB-DIVISION NO. 3.

P. O.	JURORS.	No. on Roll.	NAME.	CON.	LOT.	Owner	C. P.
2	J	245	Gemmill Alexander	7	N pt 4	Owner	3
2	J	252	Gemmill John	7	3 pt 4	Owner	3
2		258	Gemmill David W.	7 C	S $\frac{1}{2}$ 1 W $\frac{1}{2}$ 15	Tenant	3
		258	Gemmill David	7 C	S $\frac{1}{2}$ 1 W $\frac{1}{2}$ 15	Owner	3
6	J	259	Gemmill Andrew	C	W pt 16	Owner	4
5	J	260	Gemmill William	C	Pt 15 pt 16	Owner	4
5	J	256	Green John	7	Pt 1	Owner	4
5		154	Gilpin W.	8	8	Owner	
2	J	11	Harriston Henry P.	Belmore	14	Owner	5
3		141	Hays William	C	E $\frac{1}{2}$ 11	Owner	4
2	J	158	Hastings David	9	10	Owner	2
2	J	160	Hastings Thomas	8 9	10 pt 10	Owner	2
2		160	Hastings David H.	8 9	10 pt 10	Farmers Son	2
	J	163	Hastings Robert W.	8 9	12 pt 12	Tenant	2
		163	Hastings Robert	8 9	12 pt 12	Owner	2
		164	Haugh David	8 9	14 pt 13	Owner	2
		165	Haugh William	8 9	14 pt 13	Farmers Son	2
		166	Haugh Thomas	8 9	14 pt 13	Farmers Son	2
6	J	232	Higgins Thomas	7	W pt 8	Owner	3
2	J	237	Higgins Joseph	7	Pt 7 pt 8	Owner	3
6		235	Henning James	6	Pt 7	Owner	3
6	J	36	Henning Benjamin	6	Pt 7 8	Tenant	3
2	J	238	Higgins Elijah	7	Pt 7	Owner	3
2	J	97	Hutton John	10	17	Owner	6
2	J	93	Hawke Walter	10	18	Owner	2
3		162	Hastings William	8 9	11 pt 11	Owner	2
		44	Higgins Robert	12	E $\frac{1}{2}$ 17	Owner	2
5		14	Irwin F. W.	C	Pt 1	Owner	5
5		20	Jeffrey William	12	2 3	Owner	5
6	J	85	Jenkirs Robert	12	S $\frac{1}{2}$ 20	Owner	2
6	J	94	James Thomas	11	19	Owner	2
2		217	Johnston Robert	6	14	Owner	2
4		218	Johnston John J.	6	14	Farmers Son	2
4	J	156	Jobb Andrew	9	8	Owner	2
4		157	Jobb Thomas	9	9	Owner	2
2	J	157	Jobb William	9	9	Owner	2
4		150	Jobb Christopher	9	7	Owner	
5	J	13	Kalffeish Otto G.	Belmore	15 33	Tenant	5
5	J	262	Kitchen Joseph	C 7	14 pt 13 N $\frac{1}{2}$ 1	Owner	4
6		263	Kitchen Frederick	C 7	14 pt 13 N $\frac{1}{2}$ 1	Farmers Son	4
6		23	Kennedy Michael	12	W $\frac{1}{2}$ 4	Owner	5
2		12	Lloyd Henry	Belmore	16	Owner	5
2	J	86	Linklater James H.	11	20	Owner	2
2	J	117	Lincoln John	10	8	Owner	6
2	J	130	Lillico James	10	2 3	Owner	5
2	J	152	Lewis Francis	8	6	Owner	2

on  
on

Son

Son

POLLING SUB-DIVISION NO. 3.

JURORS.	NO. ON ROLL.	NAME.	CON.	LOT.		P.
	39	Lowrie Robert	12	W $\frac{1}{2}$ 14	Owner	2
	44	Loottit John	12	E $\frac{1}{2}$ 17	Tenant	2
	19	Linnett Patrick	12	W $\frac{1}{2}$ 1	Owner	5
J	1	Mulvey James	C	4 5	Owner	5
	2	Mulvey William H.	C	4 5	Farmers Son	5
J	3	McMichael Archibald	C	N $\frac{1}{2}$ 3	Owner	5
	4	McMichael William	C	N $\frac{1}{2}$ 3	Farmers Son	5
	5	McMichael Robert	C	N $\frac{1}{2}$ 3	Farmers Son	5
	22	Marsh William	12	E $\frac{1}{2}$ 4	Owner	5
J	31	Mundell William	12	9	Owner	6
	35	McLean Donald	12	12	Tenant	6
	37	McDermid Matthew	12	Pt 13	Owner	6
J	92	Mitchell Andrew	10	19	Owner	2
J	114	Muir Robert	11	9 10	Owner	6
J	115	Metcalf Ralph	10	10	Owner	6
J	116	Metcalf Isaac	10	9	Owner	6
J	127	Marshall Henry	11	1	Owner	5
J	131	Marshall John	10	1	Owner	5
J	135	Merkley William	C	S $\frac{1}{2}$ 7 N $\frac{1}{2}$ 8	Owner	5
	136	Merkley Martin	C	S $\frac{1}{2}$ 7 N $\frac{1}{2}$ 8	Farmers Son	5
J	216	McEwen Duncan	7	14	Owner	2
J	225	McDonald Alexander	7	13	Owner	2
J	227	McPherson William	7	11	Owner	1
	228	McPherson Duncan	7	11	Farmers Son	1
	231	McDougall Hugh	7	9	Owner	3
	243	McKersie William	7	6	Owner	3
J	248	McBirney Samuel	6	5	Owner	3
J	249	McBirney John	6	4	Owner	3
	250	Moffat William	7	Pt 3	Owner	3
J	142	McGlynn John	C 8	W $\frac{1}{2}$ 11 1	Owner	4
	183	Murray William	8	E $\frac{1}{2}$ 19	Owner	2
J	215	Morrison John	7	S $\frac{1}{2}$ 15	Tenant	2
	197	McIndoo William	8	Pt 24	Owner	2
J	254	Nicholson George	6	2	Owner	3
J	45	Prior William	12	W $\frac{1}{2}$ 17	Tenant	2
J	48	Patton George	12	N $\frac{1}{2}$ 20	Tenant	2
	48	Patton George	12	N $\frac{1}{2}$ 20	Owner	2
	49	Passmore John	12	N pt 20	Tenant	2
	112	Piper Thos.	10	11	Owner	3
J	204	Pocock George	6 7	19 20	Owner	2
	205	Pocock John	6 7	19 20	Farmers Son	2
	213	Powell John	6	15	Owner	1
J	220	Powell Thomas	7	13	Owner	1
	221	Powell Francis	7	13	Farmers Son	1
J	226	Powell Tom K.	6	11	Owner	1
J	219	Parish James	6	W $\frac{1}{2}$ 13	Owner	1
	258	Porteous William	C	Pt 15	Owner	3
J	155	Posliff Aaron	8	9	Tenant	2
J	91	Porter Alexander	10	N $\frac{1}{2}$ 20	Owner	2

Total num

POLLING SUB-DIVISION NO. 3.

JURORS	No. of Rolls	NAME.	CON.	LOT.	P. O.	
J	28	Rutherford John	12	8	Owner	5
J	28	Rutherford Andrew	12	8	Owner	5
J	38	Reid Andrew	12	Pt 13 14	Owner	5
J	154	Raby James	8	8	Tenant	2
J	162	Rutherford Walter	8 9	11 pt 11	Tenant	2
J	169	Robinson John	8	13 15	Owner	2
J	170	Robinson John J.	8	13 15	Farmers Son	2
J	257	Raddaway Richard	6	1	Owner	3
J	176	Rockey Emmanuel	8	16	Owner	3
J	187	Rogers Robert	C	S $\frac{1}{2}$ 8 9	Owner	3
J	30	Richie John	12	N W pt 8	Owner	2
J	111	Scott John	10	12	Owner	6
J	113	Scott George	11	11	Owner	6
J	128	Stokes Thomas	11	3	Owner	6
J	143	Sanson William	9	1	Owner	6
J	172	Stevens Gilbert B.	9	N pt 15	Owner	4
J	27	Tanther John	12	7	Owner	5
J	124	Totten Thomas	11	5	Owner	5
J	167	Taylor James J.	9	N $\frac{1}{2}$ 12	Owner	2
J	173	Tucker Gordon	9	16	Owner	2
J	174	Tucker Hugh	9	16	Farmers Son	2
J	185	Thomson James	9	20	Owner	2
J	211	Tracey Lawrence	7	S $\frac{1}{2}$ 16 17	Owner	2
J	212	Tracey Thomas	7	S $\frac{1}{2}$ 16 17	Farmers Son	2
J	261	Thomson Alexander	C	17	Owner	4
J	149	Turton Francis	8	2	Owner	4
J	206	Vanstone Samuel	7	19	Pt Owner	2
J	95	Wallace James	11	18	Pt Owner	2
J	95	Wallace David	11	18	Owner	2
J	96	Willson Benjamin	11	17	Owner	2
J	101	Wells Patrick	9 10	Pt 14 14	Owner	6
J	118	Wallace Richard	11	W $\frac{1}{2}$ 7 E $\frac{1}{2}$ 8	Owner	6
J	175	Wood Dr.	11	16	Owner	6
J	129	Weir James	11	2	Owner	5
J	187	Weir Robert L.	C	S $\frac{1}{2}$ 8 9	Tenant	5
J	145	Willits John	9	W $\frac{1}{2}$ 2	Owner	4
J	159	Weir Robert	9	N pt 11	Owner	2
J	171	Weir Robert	7	N pt 16	Owner	2
J	183	Wood David	8	E $\frac{1}{2}$ 19	Tenant	2
J	208	Walker John W.	6	18	Owner	2
J	210	Wright Isaac	6	N pt 16 17	Owner	2
J	211	Wright William	6	N pt 16 17	Farmers Son	2
J	240	Wylie James	6 7	6 pt 5	Owner	3
J	255	Wray James	7	2	Owner	3
J	620	Watcher John	6	S pt 7	Owner	3
J	265	Weir John	C	12 N $\frac{1}{2}$ 13	Owner	4

Total number of persons qualified to serve on juries, Two Hundred and Sixty-Seven (267.)

POLLING SUB-DIVISION NO. 3.

PART II.—Persons entitled to vote at Municipal Elections only.

JURORS. No. ON ROLL.	NAME.	CON.	LOT.		P. O.
17	Abraham John	Belmore	21	Owner	5
107	Anderson Mrs.	10	Pt 13	Owner	6
108	Birney Mrs.	11	14	Owner	3
199	Buxter Mrs.	8	Pt 23	Owner	2
238	Bryant Mrs.	6	Pt 3	Owner	3
8	Baker Conrad	Belmore	9 49	Owner	5
158	Caldwell Mrs.	8	7	Owner	2
238	Euplett Mrs.	6	Pt 8	Owner	3
98	Eadie Mrs.	10	16 .	Owner	5
7	Frifogle Daniel	Belmore	6	Owner	5
9	Harmeston James	Belmore	7	Owner	5
242	Hockrige Mrs.	6	Pt 4	Owner	3
267	Moore Mrs.	6	Pt 3	Owner	3
168	McCurdy Mrs.	9	N pt 13	Owner	2
214	Powell Mrs.	6	C pt 16	Owner	1
182	Wood Mrs.	8	W ½ 19	Owner	2

PART III.—Persons entitled to vote at Elections to the Legislative Assembly only, NONE.

I, THOMAS FORTUNE, Clerk of the Municipality of the Township of Turnberry in the County of Huron, do hereby certify that part One of the within List constitutes a correct list for the year 1885 of all persons appearing by the last revised Assessment Roll of the said Municipality, to be entitled to vote at Elections for Members of the Legislative Assembly, and that parts One and Two constitute a correct list for the said year of all persons appearing by the said Roll to be entitled to vote at Municipal Elections in said Municipality.

And I hereby call upon all electors to examine the said list, and if any omissions or other errors are perceived therein to take immediate proceedings to have the said errors corrected according to law.

Dated this 1st day of August, 1885.

T. FORTUNE, CLERK.

VOTERS' LIST, 1885.

I, ....., Judge of the County Court of the County of Huron, pursuant to the twelfth section of the "Voters' List Act," do hereby certify that the within is a correct copy of the List of Voters for the year 1885, received by me from the Clerk of the Municipality of the Township of Turnberry according to my revision and correction thereof, pursuant to the provisions of the said Act.

Dated at.....this.....day of

.....1885.

.....JUDGE.

