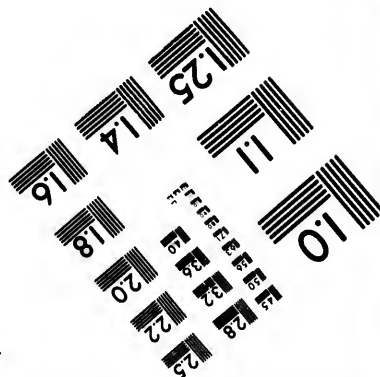
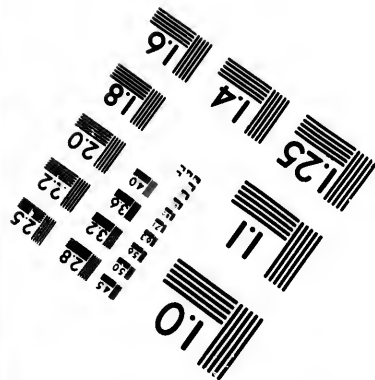
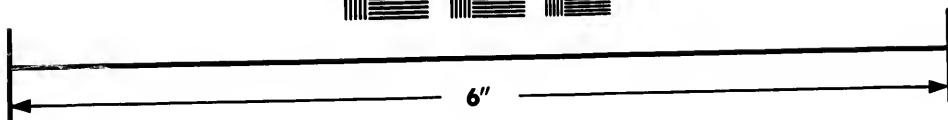
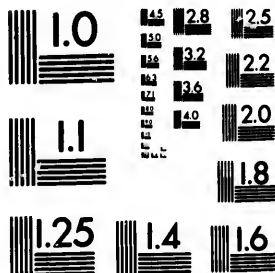

**IMAGE EVALUATION  
TEST TARGET (MT-3)**



**Photographic  
Sciences  
Corporation**

23 WEST MAIN STREET  
WEBSTER, N. Y. 14580  
(716) 872-4503

15  
18  
20  
22  
25

**CIHM/ICMH  
Microfiche  
Series.**

**CIHM/ICMH  
Collection de  
microfiches.**



**Canadian Institute for Historical Microreproductions / Institut canadien de microreproductions historiques**

11  
10  
15  
18  
20  
22

**© 1984**

Technical and Bibliographic Notes/Notes techniques et bibliographiques

The Institute has attempted to obtain the best original copy available for filming. Features of this copy which may be bibliographically unique, which may alter any of the images in the reproduction, or which may significantly change the usual method of filming, are checked below.

L'Institut a microfilmé le meilleur exemplaire qu'il lui a été possible de se procurer. Les détails de cet exemplaire qui sont peut-être uniques du point de vue bibliographique, qui peuvent modifier une image reproduite, ou qui peuvent exiger une modification dans la méthode normale de filmage sont indiqués ci-dessous.

- |  |  |
|--|--|
| <input type="checkbox"/> Coloured covers/<br>Couverture de couleur   | <input checked="" type="checkbox"/> Coloured pages/<br>Pages de couleur  |
| <input type="checkbox"/> Covers damaged/<br>Couverture endommagée  | <input type="checkbox"/> Pages damaged/<br>Pages endommagées   |
| <input type="checkbox"/> Covers restored and/or laminated/<br>Couverture restaurée et/ou pelliculée  | <input type="checkbox"/> Pages restored and/or laminated/<br>Pages restaurées et/ou pelliculées  |
| <input type="checkbox"/> Cover title missing/<br>Le titre de couverture manque   | <input checked="" type="checkbox"/> Pages discoloured, stained or foxed/<br>Pages décolorées, tachetées ou piquées   |
| <input type="checkbox"/> Coloured maps/<br>Cartes géographiques en couleur   | <input type="checkbox"/> Pages detached/<br>Pages détachées  |
| <input type="checkbox"/> Coloured ink (i.e. other than blue or black)/<br>Encre de couleur (i.e. autre que bleue ou noire)   | <input checked="" type="checkbox"/> Showthrough/<br>Transparence   |
| <input type="checkbox"/> Coloured plates and/or illustrations/<br>Planches et/ou illustrations en couleur  | <input type="checkbox"/> Quality of print varies/<br>Qualité inégale de l'impression   |
| <input checked="" type="checkbox"/> Bound with other material/<br>Relié avec d'autres documents  | <input type="checkbox"/> Includes supplementary material/<br>Comprend du matériel supplémentaire   |
| <input type="checkbox"/> Tight binding may cause shadows or distortion<br>along interior margin/<br>La reliure serrée peut causer de l'ombre ou de la<br>distortion le long de la marge intérieure   | <input type="checkbox"/> Only edition available/<br>Seule édition disponible   |
| <input type="checkbox"/> Blank leaves added during restoration may<br>appear within the text. Whenever possible, these<br>have been omitted from filming/<br>Il se peut que certaines pages blanches ajoutées<br>lors d'une restauration apparaissent dans le texte,<br>mais, lorsque cela était possible, ces pages n'ont<br>pas été filmées. | <input type="checkbox"/> Pages wholly or partially obscured by errata<br>slips, tissues, etc., have been refilmed to<br>ensure the best possible image/<br>Les pages totalement ou partiellement<br>obscurcies par un feuillet d'errata, une pelure,<br>etc., ont été filmées à nouveau de façon à<br>obtenir la meilleure image possible. |
| <input checked="" type="checkbox"/> Additional comments:/<br>Commentaires supplémentaires:   | Docket title page is bound in as last in book but filmed as first page on fiche.   |

This item is filmed at the reduction ratio checked below/  
Ce document est filmé au taux de réduction indiqué ci-dessous.

10X	14X	18X	22X	26X	30X
<input type="checkbox"/>	<input type="checkbox"/>	<input type="checkbox"/>	<input type="checkbox"/>	<input checked="" type="checkbox"/>	<input type="checkbox"/>
12X	16X	20X	24X	28X	32X

The copy filmed here has been reproduced thanks to the generosity of:

Seminary of Quebec  
Library

The images appearing here are the best quality possible considering the condition and legibility of the original copy and in keeping with the filming contract specifications.

Original copies in printed paper covers are filmed beginning with the front cover and ending on the last page with a printed or illustrated impression, or the back cover when appropriate. All other original copies are filmed beginning on the first page with a printed or illustrated impression, and ending on the last page with a printed or illustrated impression.

The last recorded frame on each microfiche shall contain the symbol  $\rightarrow$  (meaning "CONTINUED"), or the symbol  $\nabla$  (meaning "END"), whichever applies.

Maps, plates, charts, etc., may be filmed at different reduction ratios. Those too large to be entirely included in one exposure are filmed beginning in the upper left hand corner, left to right and top to bottom, as many frames as required. The following diagrams illustrate the method:

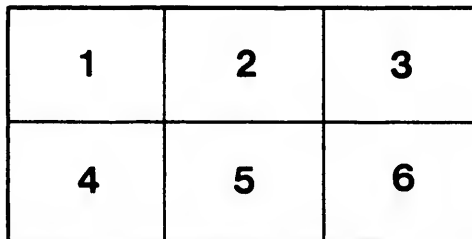
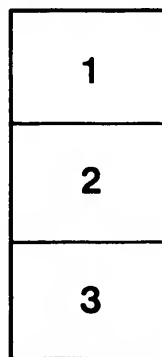
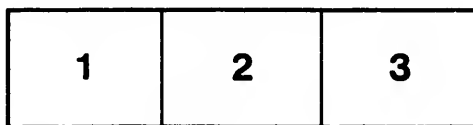

L'exemplaire filmé fut reproduit grâce à la générosité de:

Séminaire de Québec  
Bibliothèque

Les images suivantes ont été reproduites avec le plus grand soin, compte tenu de la condition et de la netteté de l'exemplaire filmé, et en conformité avec les conditions du contrat de filmage.

Les exemplaires originaux dont la couverture en papier est imprimée sont filmés en commençant par le premier plat et en terminant soit par la dernière page qui comporte une empreinte d'impression ou d'illustration, soit par le second plat, selon le cas. Tous les autres exemplaires originaux sont filmés en commençant par la première page qui comporte une empreinte d'impression ou d'illustration et en terminant par la dernière page qui comporte une telle empreinte.

Un des symboles suivants apparaîtra sur la dernière image de chaque microfiche, selon le cas: le symbole  $\rightarrow$  signifie "A SUIVRE", le symbole  $\nabla$  signifie "FIN".

Les cartes, planches, tableaux, etc., peuvent être filmés à des taux de réduction différents. Lorsque le document est trop grand pour être reproduit en un seul cliché, il est filmé à partir de l'angle supérieur gauche, de gauche à droite, et de haut en bas, en prenant le nombre d'images nécessaire. Les diagrammes suivants illustrent la méthode.

e  
étails  
s du  
modifier  
r une  
l'image

s

rrata  
to

pelure,  
n à



32X

No.

In the Court of Queen's Bench.

---

**(APPEAL SIDED.)**

---

**ANDREW WHITE,**

*Defendant in the Court below,*

**APPELLANT:**

**THOMAS NYE,**

*Plaintiff in the Court below,*

**RESPONDENT:**

---

**APPELLANT'S CASE.**

---

File 120: Yew 1859

**APPELLANT'S CASE.**

At 12: 5001 1859

PROVIN  
LO

(APPEAL SIDE.)

No.

ANDREW WHITE,

*Defendant in the Court below,*

APPELLANT :

THOMAS NYE,

*Plaintiff in the Court below,*

RESPONDENT :

APPELLANT'S CASE.

The judgment appealed from, is one rendered by the honorable Mr. Justice Charles Mondelet, holding the Superior Court in Montreal, dismissing the motion of the appellant for a jury trial.

The action is one of damages for slander, the Defendant pleaded matter in mitigation, and alleged having made a tender of a certain amount to leave no pretext to the Plaintiff for going on with his action.

This plea was dismissed on demurrer by his Honor Mr. Justice Smith, who held that under the general issue, the Defendant could prove all the allegations of his plea.

The dismissal of the plea left the Appellant with a *Defense en fait*, but without any option for a jury trial.

The Appellant thought it his duty before going to the expense of an appeal to renew his application for a jury-trial, and he made his motion accordingly. His Honor Mr. Justice Mondelet dismissed it on the ground that the Appellant had no other recourse than that of appealing from the judgment of his Honor Mr. Justice Smith dismissing the plea, which judgment Mr. Justice Mondelet thought an erroneous one. These two conflicting decisions arise from the essentially different view the two learned judges take of the effect of the general issue, Mr. Justice Smith looking upon it as having the same effects as it has in England in similar cases, while Mr. Justice Mondelet considers it in the light of a mere denegation of the allegations of the Plaintiff, without allowing the Defendant to prove any matter in mitigation and *a fortiori* in this case without allowing him to prove the tender by him made.

This Honorable Court has only allowed the appeal from the judgment dismissing the motion for a jury-trial. Whatever may be the appellant's position as to proof in the absence of a special plea, he has a right since he declared his option formally to that effect at the time he filed his plea, that the evidence on both sides, whatever it may be shall be adduced before a Jury, and that the Jury and not the Court shall determine the amount of damages the Plaintiff has suffered, and the question will then remain if the tender made should be found to cover the amount of the verdict, whether the Plaintiff or the Defendant should pay the costs of the action.

LAFHAMME, LAFHAMME & BARNARD,  
Attorneys for Appellant

Montreal, October, 1858.



