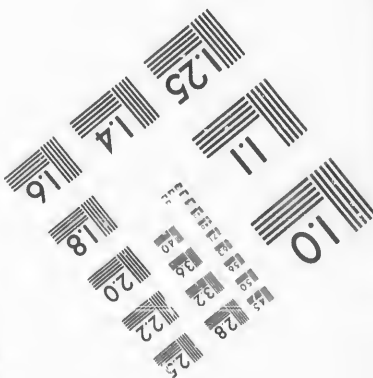
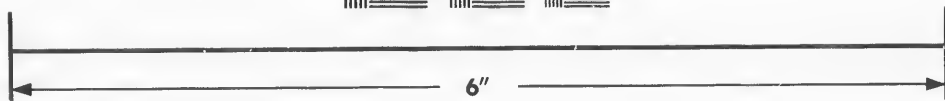
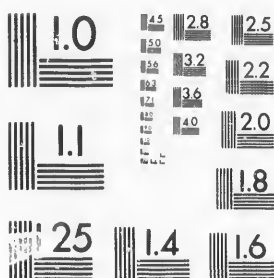

**IMAGE EVALUATION  
TEST TARGET (MT-3)**



**Photographic  
Sciences  
Corporation**

23 WEST MAIN STREET  
WEBSTER, N.Y. 14580  
(716) 872-4503

**CIHM/ICMH  
Microfiche  
Series.**

**CIHM/ICMH  
Collection de  
microfiches.**



Canadian Institute for Historical Microreproductions / Institut canadien de microreproductions historiques

**© 1987**



The copy filmed here has been reproduced thanks to the generosity of:

D. B. Weldon Library  
University of Western Ontario  
(Regional History Room)

The images appearing here are the best quality possible considering the condition and legibility of the original copy and in keeping with the filming contract specifications.

Original copies in printed paper covers are filmed beginning with the front cover and ending on the last page with a printed or illustrated impression, or the back cover when appropriate. All other original copies are filmed beginning on the first page with a printed or illustrated impression, and ending on the last page with a printed or illustrated impression.

The last recorded frame on each microfiche shall contain the symbol  $\rightarrow$  (meaning "CONTINUED"), or the symbol  $\nabla$  (meaning "END"), whichever applies.

Maps, plates, charts, etc., may be filmed at different reduction ratios. Those too large to be entirely included in one exposure are filmed beginning in the upper left hand corner, left to right and top to bottom, as many frames as required. The following diagrams illustrate the method:

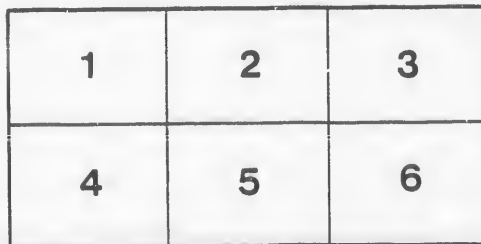
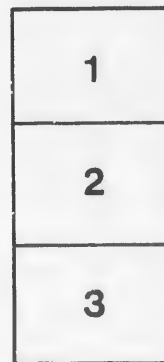

L'exemplaire filmé fut reproduit grâce à la générosité de:

D. B. Weldon Library  
University of Western Ontario  
(Regional History Room)

Les images suivantes ont été reproduites avec le plus grand soin, compte tenu de la condition et de la netteté de l'exemplaire filmé, et en conformité avec les conditions du contrat de filmage.

Les exemplaires originaux dont la couverture en papier est imprimée sont filmés en commençant par le premier plat et en terminant soit par la dernière page qui comporte une empreinte d'impression ou d'illustration, soit par le second plat, selon le cas. Tous les autres exemplaires originaux sont filmés en commençant par la première page qui comporte une empreinte d'impression ou d'illustration et en terminant par la dernière page qui comporte une telle empreinte.

Un des symboles suivants apparaîtra sur la dernière image de chaque microfiche, selon le cas: le symbole  $\rightarrow$  signifie "A SUIVRE", le symbole  $\nabla$  signifie "FIN".

Les cartes, planches, tableaux, etc., peuvent être filmés à des taux de réduction différents. Lorsque le document est trop grand pour être reproduit en un seul cliché, il est filmé à partir de l'angle supérieur gauche, de gauche à droite, et de haut en bas, en prenant le nombre d'images nécessaire. Les diagrammes suivants illustrent la méthode.

*Old Man*

VOTERS' LIST,

1878,

Township of McGillivray.

*filed 9/27/78*

*H. D. H.*

PARKHILL

Printed at the Office of the Parkhill Gazette.



POL

T  
in the  
sons :

List of

No on  
Assess  
ment  
Roll.

- 4 B
- 4 B
- 5 E
- 18 E
- 32 B
- 70 B
- 71 B
- 134 B
- 134 B
- 135 B
- 136 B
- 566 B
- 589 B
- 590 B
- 603 B
- 604 B
- 608 B
- 609 B
- 610 B
- 618 B
- 993 B
- 996 B
- 1080 B

- 1 Ca
- 19 Co
- 27 Co

# POLLING SUB-DIVISION NO. 1.

To consist of and include all lots from lot No 1 to 20 in the first, second, third, fourth, ninth and tenth concessions ; and lots 6 to 13 in the North Boundary

## PART 1.

List of persons entitled to vote at Municipal elections, and elections to the Legislative Assembly :

No on Assess- ment Roll.	NAME.	No. of lot or part lot	Conces- sion.	Owner, Tenant, or Farmer's Son.
4	Barry, Lawrence	3	1	Owner
4	Barry, John	3	1	Farmer's Son
5	Behan, Patrick	5	1	Owner
18	Brown, Andrew	9	1	Owner
32	Blair, James	16	1	Owner
70	Barry, Lawrence	2	2	Owner
71	Barry John	pt 3	2	Owner
134	Bahen, Andrew	6	3	Owner
134	Bahen, Michael	6	3	Farmer's Son
135	Bahaen, Andrew	6	3	Farmer's Son
136	Bahen, James	6	3	Farmer's Son
566	Beary, Charles	9	9	Tenant
589	Bradley, John	19	9	Owner <i>w/f</i>
590	Bradley, Joshua	s $\frac{1}{2}$ 19	9	Owner <i>w/f</i>
603	Brown, George	7	10	Owner
604	Brown, John	7	10	Farmer's Son
608	Bloomfield, Daniel	10	10	Owner
609	Bloomfield, Cornelius	10	10	Farmer's Son
610	Bloomfield, Marshal	10	10	Farmer's Son
618	Brown, George	pt 15	10	Owner
993	Brend, John	pt 6	N.B.	Owner
996	Bahen, James	s $\frac{1}{2}$ 8	N.B.	Tenant
1080	Bice, Artemus	14	V. of Ireland	Owner
1	Calwell, John	1	1	Tenant
19	Collins, David	10	1	Tenant
27	Cobbledick, Samuel	14	1	Cwner

No. on Assess- ment Roll.	NAME.	No. of lot or part lot	Conces- sion.	Owner, Tenant or Farmer's Son.
26	Cobbledick, David	14	1	Tenant
28	Cobbledick, David	n ½ 15	1	Tenant
65	Cain, John	1	2	Owner
66	Cain, Thomas	1	2	Farmer's Son
67	Cain, James	1	2	Farmer's Son
68	Cain, John	1	2	Farmer's Son
69	Cain, Henry	1	2	Farmer's Son
93	Carter, George	18	2	Farmer's Son
94	Carter, James	18	2	Owner
95	Carter, George	19	2	Tenant
96	Carter, Richard	19	2	Owner
97	Carter, William	20	2	Farmer's Son
98	Carter, William, sr.	20	2	Owner
139	Colby, Robert	n ½ 8	3	Owner
140	Culbert, Franklin	s ½ 8	3	Tenant
141	Clark, William	s ½ 8	3	Owner
160	Carter, George	20	3	Owner
187	Cotter, John	3	4	Tenant
188	Collins, Jeremiah	pt 3	4	Owner
190	Collins, Jeremiah	4	4	Owner
190	Collins, John	4	4	Farmer's Son
200	Castle, Thomas	11	4	Tenant
202	Canning, Joseph	13	4	Tenant
203	Canning, Thomas	13	4	Owner
210	Canning, Thomas	17	4	Tenant
560	Cotter, Timothy	3	9	Owner
560	Cotter, John	3	9	Farmer's Son
562	Canning, Robert	5	9	Owner
567	Cook, William	9	9	Owner
514	Canning, Richard	s ½ 13	9	Owner
616	Corbett, Nathaniel	14	10	Owner
627	Corbett, William	19 & pt 20	10	Owner
994	Cain, John	7	N.B.	Tenant
998	Cotter, Edward	n ½ 8	N.B.	Owner
1001	Coughlin, Bartholomew	11	N.B.	Owner
1001	Coughlin, Cornelius	11	N.B.	Owner
1002	Coughlin, Daniel	12	N.B.	Owner
1037	Coates, George	90 V. of Ireland		Owner

No.  
Asses-  
ment  
Roll

1076

7

8

33

88

89

90

194

195

561

614

615

85

86

87

156

208

579

578

584

12

84

126

127

191

192

197

198

204

205

206



No. on Assess- ment Roll.	NAME.	No. of lot or part lot.	Conces- sion.	Owner, Tenant or Farmer's Son.
------------------------------------	-------	-------------------------------	------------------	-----------------------------------------

1076 Commander, Chas. R. 1 V. of Ireland Owner

7	Drummond, William	6	1	Owner
8	Drummond, Mathew	6	1	Tenant
33	Dixon, Joseph	17	1	Owner
88	Doyle, James.	15	2	Owner
89	Doyle, Mathew	15	2	Farmer's Son
90	Doyle, James	15	2	Farmer's Son
194	Dauncey, Joseph	7	4	Tenant
195	Dauncey, Aaron	7	4	Owner
561	Dixon, William	4	9	Owner
614	Darling, William	13	10	Tenant
615	Darling, John	13	10	Owner
85	Edwards, William	14	2	Owner
86	Edwards, Simeon	14	2	Farmer's Son
87	Edwards, Darius	14	2	Farmer's Son
156	Edwards, Jacob	n $\frac{1}{2}$ 18	3	Owner
208	Ellwood, Thomas	16	4	Owner
579	Ellwood, Mark	15	9	Owner
578	Ellwood, James	pt 15	9	Owner
584	Ellwood, Thomas	pt 16	9	Owner
12	Fogarty, Thomas	s $\frac{1}{2}$ 6	1	Owner
84	Fogarty, Patrick	13	2	Owner
126	Farmer, Richard	1	3	Owner
127	Farmer, Richard	1	3	Farmer's Son
191	Fogarty, Thomas	w $\frac{1}{2}$ 6	4	Tenant
192	Fogarty, William	e $\frac{1}{2}$ 6	4	Tenant
197	Fenton, William, jr.	9	4	Tenant
198	Fenton, William, sr.	9	4	Owner
204	Faulder, Joseph	n $\frac{1}{2}$ 14	4	Tenant
205	Faulder, George	s $\frac{1}{2}$ 14	4	Tenant
206	Faulder, John	15	4	Owner

No. on Assess- ment Roll.	NAME.	No. of lot or part lot.	Conces- sion.	Owner, Tenant or Farmer's Son.
207	Faulder, James	16	4	Tenant
600	Foster, Joseph	5	10	Tenant
601	Foster, Joseph	6	10	Tenant
992	Farmer, Dennis	pt 16	N.B.	Owner
17	Grundy, Thomas	9	1.	Tenant
29	Grundy, Robert	s $\frac{1}{2}$ 15	1	Tenant
30	Grundy, John	s $\frac{1}{2}$ 15	1	Owner
132	Glavin, Edward	5	3	Owner
133	Glavin, John	5	3	Farmer's Son
133	Glavin, Thomas	5	3	Farmer's Son
35	Hodgins, Robert	19	1	Owner
37	Hodgson, Robert	pt 20	1	Owner
159	Hodgson, Robert, C.	s $\frac{1}{2}$ 19	3	Owner
568	Hodgson, Thomas	10	9	Owner
569	Hodgson, Thomas	10	9	Farmer's Son
570	Hodgson, Robert,	11	9	Tenant
1086	Himers, J. H.	78 V. of Ireland		Owner
15	Jones, William	8	1	Tenant
128	Jones, Edward	2	3	Owner
602	James, Joseph	5 & 6	10	Owner
999	Jones, Levi	9	N.B.	Tenant
1000	Jones, Elias	10	N.B.	Tenant
1083	Johnston, Henry	5 V. of Ireland		Owner
1004	King, Joseph	w $\frac{1}{2}$ 13	N.B.	Owner
13	Lewis, Joseph	7	1	Owner
14	Lewis, Thomas	7	1	Farmer's Son
31	Lake, Henry	16	1	Tenant
72	Lane, James	pt 3	2	Tenant
151	Lewis Thomas	15 & 16	3	Owner
150	Lewis, Thomas	15	3	Farmer's Son

No. on Assess- ment Roll.	NAME.	No. of lot or part lot	Conces sion.	Owner Tenant or Farmer's Son.
152	Lewis, John	15	3	Farmer's Son
153	Lewis, George	15	3	Farmer's Son
201	Lewis, William	12	4	Owner
215	Lewis, Abbott	e $\frac{1}{2}$ 20	4	Owner
214	Lewis, Wil iam	w $\frac{1}{2}$ 20	4	Owner
564	Laughlin, James	7	9	Tenant
565	Laughlin, Thomas	8	9	Owner
605	Lee, George	8	10	Owner
611	Lee, George	11	10	Owner
623	Lewis, John	16	10	Owner
625	Lewis, Christopher	17	10	Owner
624	Lewis, George	17	10	Tenant
997	Laughlin, Edward	s $\frac{1}{2}$ 8	N.B.	Owner

25	Moody, Isaac	13	1	Owner
80	Miller, James	9	2	Owner
131	Maguire, William H.	pt 4	3	Owner
130	Miller, Henry	4	3	Farmer's Son
130	Miller, Hiram	4	3	Owner
137	Miller, George	7	3	Tenant
138	Miller, Jacob	7	3	Owner
142	Maguire Edward	9	3	Owner
144	Murdy, John	10	3	Owner
143	Murdy, William	10	3	Tenant
146	Morgan, William	12	3	Owner
154	Marr, James	17	3	Owner
157	Marr, James	s $\frac{1}{2}$ 18 & n $\frac{1}{2}$ 19	3	Owner
155	Marr, Truman	17	3	Farmer's Son
195	Maguire, William	8	4	Owner
200	McJ. ol, Robert	11	4	Owner
213	Morgan, William	19	4	Farmer's Son
211	Morgan, John R.	13	4	Owner
571	Morgan, Edward	n $\frac{1}{2}$ 12	9	Owner
572	Maguire, James	s $\frac{1}{2}$ 12	9	Owner
573	McGill, Quinton	n $\frac{1}{2}$ 13	9	Owner

No. on Assess- ment Roll	NAME	No. of lot or part lot.	Conces- sion	Owner Tenant, or Farmer's Son.
576	Morgan, William	s $\frac{1}{2}$ 14	9	Tenant
587	Morgan, Joshua	18	9	Tenant
588	Morgan, Edward	18	9	Owner
74	Neil, Richard	n $\frac{1}{2}$ 5	2	Tenant
75	Neil, William	s $\frac{1}{2}$ 5	2	Owner
76	Neil, Charles	6	2	Owner
77	Neil, James	n $\frac{1}{2}$ 7	2	Owner
78	Neil, Richard	s $\frac{1}{2}$ 7	2	Owner
79	Neil, Richard	3	2	Owner
129	Neil, James	3	3	Owner
129	Neil, James, jr.	3	3	Farmer's Son
1088	Nye, James	88 & 89	V. of Ireland	Tenant
3	Oak, James	2	1	Owner
995	O'Leary, Arthur	7	N.B.	Owner
599	Pickering, John	4	10	Owner
599	Pickering, Thomas	4	10	Farmer's Son
606	Pexton, William G.H.	9	10	Tenant
607	Pexton, William	9	10	Owner
5	Riley, Philip	4	1	Tenant
2	Rolms, William	1	1	Owner
91	Ryan, Patrick	16	2	Owner
630	Ryan, William	n pt 20	10	Owner
591	Ryan, William	20	9	Owner
21	Simpson, Joseph	n $\frac{1}{2}$ 11	1	Owner
22	Shoults, George M.	s $\frac{1}{2}$ 11	1	Owner
23	Shoults, George M.	12	1	Owner
73	Sweeney, Patrick	4	2	Tenant
81	Simpson, Joseph	10	2	Owner
81	Simpson, James	10	2	Farmer's Son
82	Simpson, James	11	2	Owner

No on Assess- ment Roll.	NAME.	No. of lot or part lot	Conces- sion	Owner Tenant or Farmer's Son.
82	Simpson, John	11	2	Farmer's Son
83	Simpson, Joseph	12	2	Owner
92	Smith, William	17	2	Tenant
145	Simpson, James	11	3	Owner
147	Simpson, Thomas	n $\frac{1}{2}$ 13	3	Owner
148	Simpson, Joseph	" $\frac{1}{2}$ 13	3	Owner
149	Simpson, Thomas	14	3	Owner
	Sutton, William	10	3	Owner
500	Slack, Edward	pt 16	4	Owner
617	Slater, George	s pt 14	9	Owner
620	Shouldice, Joseph	15	10	Owner
621	Shouldice, Anthony	15	10	Owner
622	Slack, Edward	pt 16	10	Owner
619	Shouldice, Abbott	pt 15	10	Owner
631	Shipley, George	pt 20	10	Owner
1003	Scili, Henry	e $\frac{1}{2}$ 13	10	Owner
			N.B.	Owner
1077	Shoff, Daniel	{ 7,8,9,11,12, 13,30,31,32 & pt 33 }		V. of Ireland Owner
1078	Sutton, James	16,17, 8 & 19		V. of Ireland Owner
1079	Seale, Robert	91		V. of Ireland Owner
1085	Sutton, Denis	3		V. of Ireland Owner
189	Thompson, William	5	4	Owner
189	Thompson, Thomas	5	4	Farmer's Son
189	Thompson, Michael	5	4	Farmer's Son
596	Thompson, Thomas	3	10	Tenant
613	Thompson, William	12	10	Owner
34	Williams, George	18	1	Owner
563	Windsor, William	6	9	Tenant
575	Waistle, Thomas	$\frac{1}{2}$ 14	9	Tenant
583	Watson, John	16	9	Tenant
585	Windsor, William	17	9	Owner
586	Windsor, Malcolm	17	9	Farmer's Son
626	Witherspoon, Joseph	18	10	Owner

## PART 2.

List of persons entitled to vote at Municipal elections only :

No. on Assess- ment Roll.	NAME.	No. of lot or part lot.	Conces- sion.	Owner Tenant or Farmer's Son.
86	Ellwood, Thomas	pt 19	1	Owner
581	Hodgins, John	pt 16	9	Owner
1101	Lintott, George	80 V of Ireland		Owner
582	Ramsey, Thomas	pt 16	9	Tenant
24	Simpson, James	pt 3	1	Owner
629	Stewardson, George	pt 20	10	Owner
9	Thompson, James	pt 6	1	Owner
597	Thompson, Gaunton	pt 3	10	Tenant
1104	Tudor, Sandford	83 & 84 V. of Ireland		Owner

## PART 3.

List of persons entitled to vote at elections to the Legisla-  
tive Assembly only :

NONE.

## POLLING SUB-DIVISION NO. 2

To consist of and include all lots from lot number 21 to the end of the first, second, third, fourth, ninth and tenth concessions, and from lot number 26 to the end of the fifth, sixth, seventh and eighth concessions, E. C. R.

### PART 1

List of persons entitled to vote at both Municipal elections and elections to the Legislative Assembly :

No. on Assessment Roll.	NAME.	No. of lot or part lot.	Concession.	Owner, Tenant, or Farmer's Son.
279	Archer, John	35	5 E.C.R.	Owner
40	Bice, Artemus	22	1	Owner
55	Boyd, William	n pt 31	1	Owner
58	Boyd, Robert	s pt 32	1	Owner
58	Boyd, Henry	s pt 32	1	Farmer's Son
99	Bice, Lawrence	21	2	Owner
99	Bice, John	21	2	Farmer's Son
100	Bice, Artemus	22	2	Owner
101	Bice, Artemus	23	2	Owner
162	Bice, Artemus	22 & 23	3	Owner
107	Bennington, William	26	2	Owner
108	Bennington, William	pt 27	2	Owner
113	Burke, James	s $\frac{1}{2}$ 30	2	Owner
117	Barbour, Peter	33	2	Farmer's Son
116	Barbour, Alexander	33	2	Owner
168	Black, Richard	s pt 25	3	Owner
220	Banting, Thomas	24	4	Owner

No. on Assess- ment Roll	NAME	No. of lot or part lot.	Conces- sion.	Owner Tenant, or Farmer's Son.
221	Black, George	25	4	Tenant
268	Bowman, Joseph	w $\frac{1}{2}$ 27	5 E.C.R.	Owner
269	Bowman, John	e $\frac{1}{2}$ 27	5 E.C.R.	Owner
407	Bice, Gilbert	27	8 E.C.R.	Owner
409	Bice, Francis	28	8 E.C.R.	Farmer's Son
409	Bice, Gilbert	w $\frac{1}{2}$ 23	8 E.C.R.	Owner
410	Banting, Thomas	e $\frac{1}{2}$ 28	8 E.C.R.	Owner
412	Bice, Gilbert	29	8 E.C.R.	Owner
592	Bradley, Samuel	21	9	Owner
593	Banting, Thomas	22	9	Tenant

41	Carter, George	23	1	Owner
42	Cunningham, Flanery	n $\frac{1}{2}$ 24	1	Owner
43	Cunningham, William	s $\frac{1}{2}$ 24	1	Owner
104	Cunningham, William	s $\frac{1}{2}$ 24	2	Owner
101	Cunningham, George	s $\frac{1}{2}$ 24	2	Farmer's Son
104	Cunningham, Flanery	s $\frac{1}{2}$ 24	2	Farmer's Son
102	Cunningham, James	w pt 24	2	Owner
103	Cunningham, William	e pt 24	2	Owner
105	Cunningham, James	n $\frac{1}{2}$ 25	2	Owner
106	Cunningham, Thomas	s $\frac{1}{2}$ 25	2	Owner

229	Donaldson, John	30 & 31	4	Owner
230	Donaldson, Andrew	30 & 31	4	Farmer's Son
273	Douglas, Peter	31	5 E.C.R.	Owner
325	Donaldson, John	32	6 E.C.R.	Owner
365	Dorman, Jeremiah	29 & 30	7 E.C.R.	Owner
365	Dorman, Jeremiah, jr.	29 & 30	7 E.C.R.	Farmer's Son
365	Dorman, Daniel	29 & 30	7 E.C.R.	Farmer's Son
366	Dorman, Isaac	n $\frac{1}{2}$ 31	7 E.C.R.	Owner



Owner  
 Tenant,  
 Farmer's  
 Son.

t

's Son

Son  
 Son

Son

on  
 on

Assessment Roll.	NAME.	No. of lot or part lot	Concession.	Owner Tenant or Farmer's Son.
216	Ellwood, William	21	4	Tenant
176	Farish, Andrew	30	3	Owner
222	Gibson, Michael	25	4	Owner
227	Graham, William	n pt 29	4	Owner
413	Graham, William	30	8 E.C.R.	Tenant
215	Glenrist, John	27	6 E.C.R.	Owner
53	Hodgins, Thomas	n $\frac{1}{2}$ 30	1	Owner
54	Henry, Andrew	s $\frac{1}{2}$ 30	1	Owner
54	Henry, Alexander	s $\frac{1}{2}$ 30	1	Owner
63	Hodgins, Thomas, sr.	s $\frac{1}{2}$ 35	1	Tenant
62	Hodgins, Thomas	n $\frac{1}{2}$ 35	1	Owner
118	Harding, Philip	n $\frac{1}{2}$ 34	2	Owner
119	Harding, Philip	s $\frac{1}{2}$ 34	2	Owner
120	Harding, Robert	34	2	Owner
179	Hughes, Thomas	s $\frac{1}{2}$ 32	3	Owner
180	Hughes, Thomas	33	3	Owner
183	Hutchinson, Joseph	35	3	Owner
182	Hutchinson, Thomas	35	3	Tenant
232	Hughes, Edward	32	4	Owner
362	Hotson, Alexander	28	7 E.C.R.	Owner
363	Hotson, Alexander	28	7 E.C.R.	Farmer's Son
367	Hotson, John	s $\frac{1}{2}$ 31	7 E.C.R.	Owner
407	Hindmarsh, Isaac	26	8 E.C.R.	Tenant

No. on Assessment Roll.	NAME.	No. of lot or part lot	Concession	Owner, Tenant, or Farmer's Son.
277	Jones, Thomas	34	5 E.C.R.	Owner
278	Jones, John	34	5 E.C.R.	Farmer's Son
111	Lee, George	29	2	Owner
165	Lynn, Charles	s $\frac{1}{2}$ 24	3	Owner
175	Lee, George	30 <i>J. 29</i>	3	Owner <i>W.B.</i>
218	Lewis, Abbott	22	4	Owner
219	Lewis, Joseph	23	4	Owner
280	Leich, John	e $\frac{1}{2}$ 35	5 E.C.R.	Owner
46	McAffney, Hugh	27	1	Owner
170	McFarlane, George	27	3	Owner
223	McFarlane, George	26 & 27	4	Owner
225	Merritt, Aaron	28	4	Owner
226	Merritt, Amos W.	28	4	Farmer's Son
271	Morton, Robert	29	5 E.C.R.	Owner
314	Morton, John	26	6 E.C.R.	Owner
320	McNaughton, John	30	6 E.C.R.	Owner
361	Morton, James	27	7 E.C.R.	Owner
395	Marsden, James	23	9	Owner
317	Nichols, Frank	n $\frac{1}{2}$ 29	6 E.C.R.	Tenant
323	Nichols, James	e pt 31	6 E.C.R.	Tenant
123	Nailor, Samuel	35	2	Owner
57	Ovens, Stewart	s pt 31 & n pt 32	1	Owner

No. on Assessment Roll.
114
161
164
18
183
186
38
39
64
112
121
125
228
324
61
317
318
322
321
321
414
44
45
48
51

No. on Assessment Roll.	NAME.	No. of lot or part lot.	Concession.	Owner, Tenant, or Farmer's Son.
114	Ovens, Stewart	31 & 32	2	Owner
161	O'Neil, Henry	21	3	Owner
164	O'Neil, Henry	n $\frac{1}{2}$ 24	3	Owner
184	O'Neil, David	36	3	Owner
185	O'Neil, Thomas	36	3	Farmer's Son
186	O'Neil, John	36	3	Farmer's Son
38	Porteous, Marsden	21	1	Tenant
39	Porteous, Marsden	22	1	Tenant
64	Patterson, William	w pt 35	1	Owner
112	Pardy, George	n $\frac{1}{2}$ 30	2	Farmer's Son
121	Pemberton, William	35	2	Tenant
125	Paterson, William	e pt 36	2	Owner
228	Peters, Absolom	s pt 29	4	Owner
324	Peters, Absolom	n pt 32	6 E.C.R.	Owner
61	Rosser, John W.	31	1	Owner
317	Rosser, John	n $\frac{1}{2}$ 29	6 E.C.R.	Owner
318	Rosser, William	s $\frac{1}{2}$ 29	6 E.C.R.	Owner
322	Rosser, Edward	s w pt 31	6 E.C.R.	Owner
321	Rosser, Mathew T.	n w pt 31	6 E.C.R.	Tenant
321	Rosser, John	n w pt 21	6 E.C.R.	Owner
414	Rosser, Mathew	30	8 E.C.R.	Owner
44	Seale, James	25	1	Owner
45	Seale, George	26	1	Owner
48	Shoff, Daniel	s pt 28	1	Guardian
51	Sutton, James	w pt 29	1	Owner

No. on Assessment Roll.	NAME.	No. of lot or part lot	Concession,	Owner, Tenant or Farmer's Son.
52	Sutton, Michael	w pt 29	1	Owner
109	Smith, James S.	27	2	Owner
110	Smith, James S.	28	2	Owner
124	Shiple, George	w $\frac{1}{2}$ 36	2	Owner
172	Smith, Alex. W.	s $\frac{1}{2}$ 28	3	Tenant
173	Smith, James S.	s $\frac{1}{2}$ 28	3	Owner
174	Sutton, James	n $\frac{1}{2}$ 29	3	Owner
177	Stephenson, Wm. S.	31	3	Owner
177	Stephenson, James	31	3	Farmer's Son
178	Stephenson, Wm. S.	n $\frac{1}{2}$ 32	3	Owner
217	Sellars, George	21	4	Owner
276	Shiple, James	33	5 E.C.R.	Owner
316	Scott, Charles	28	6 E.C.R.	Owner
632	Shiple, George	21 & 22	10	Owner
281	Shiple, George	36	5 E.C.R.	Owner
360	Shiple, William	26	7 E.C.R.	Owner
594	Tindell, Richard	22	9	Owner
47	Varley, Thomas	n pt 28	1	Owner
50	Varley, George	e pt 29	1	Owner
59	Varley, Mathew	n $\frac{1}{2}$ 33	1	Owner
60	Varley, Robert	s $\frac{1}{2}$ 33	1	Owner
166	Windsor, George	n $\frac{1}{2}$ 25	3	Owner
167	Windsor, James	s pt 25	3	Owner
169	Windsor, James	26	3	Owner
169	Windsor, Sylvester	26	3	Farmer's Son
169	Windsor, Darius	26	3	Farmer's Son
171	Windsor, George	n $\frac{1}{2}$ 28	3	Owner
181	Wilson, Thomas	34	3	Owner

No.  
Ass  
me  
R.  
270  
272  
275  
274  
319

List

49

List

No on Assess- ment Roll.	NAME.	No. of lot or part lot	Conces- sion.	Owner, Tenant, or Farmer's Son.
270	Wilson, George	28	5 E.C.R.	Owner
272	Walton, John	30	5 E.C.R.	Owner
275	Walton, Nicholas	32	5 E.C.R.	Owner
274	Walton, Edward	32	5 E.C.R.	Tenant
319	Wilson, Robert	30	6 E.C.R.	Tenant

## PART 2.

List of persons entitled to vote at Municipal elec-  
tions only :

49	Judd, Isaac	pt 28	1	Owner
----	-------------	-------	---	-------

## PART 3.

List of persons entitled to vote at elections to the  
Legislative Assembly only :

NONE.

# POLLING SUB-DIVISION NO. 3.

To consist of and include all lots from lot numbers 14 to 24 in the North Boundary; lots number 3 to 17 in the eleventh, twelfth, thirteenth, fourteenth and fifteenth concessions; and the whole of the sixteenth and seventeenth concessions.

## PART 1.

List of persons entitled to vote at Municipal elections, and elections to the Legislative Assembly :

No. on Assessment Roll.	NAME.	No. of lot or part lot.	Concession.	Owner, Tenant, or Farmer's Son.
642	Abbott, Francis G.	n ½ 8	11	Owner
699	Amos, Joseph H.	pt 16	12	Tenant
701	Amos, Joseph H.	17	12	Owner
727	Amos, William	16	13	Owner
728	Amos, William T.	16	13	Farmer's Son
729	Amos, John J.	16	13	Farmer's Son
765	Amos, William	17	14	Owner
781	Allison, James	10	15	Owner
636	Bice, William	s ½ 4	11	Owner
638	Blackwell, William H.	5	11	Farmer's Son
637	Blackwell, Richard	5	11	Tenant
645	Bloomfield, David	pt 9 & n ½ 10	11	Tenant
661	Brighton, John	pt 13	11	Owner
670	Bloomfield, John	16	11	Tenant
688	Boland, Michael	10	12	Owner

No.  
Assc  
me  
Rol  
721  
747  
751  
752  
754  
783  
782  
784  
785  
786  
813  
829

664  
665  
711  
800  
801  
1003  
1009  
1014  
1015  
1019

634  
687  
722  
746  
753  
808  
810  
1016

0. 3.

ers 14 to  
in the  
nth con-  
venteenth

al elec-  
ive As-

Son.

s Son  
s Son

Son

No on Assess- ment Roll.	NAME.	No of lot or part lot	Conces- sion.	Owner Tenant or Farmer's Son.
721	Boland, John	11	13	Owner
747	Boland, Patrick	n $\frac{1}{2}$ 10	14	Owner
751	Boland, Patrick	s $\frac{1}{2}$ 11	14	Owner
752	Brown, William	n $\frac{1}{2}$ 12	14	Tenant
754	Brown, William	s $\frac{1}{2}$ 12	14	Owner
783	Baynton, Thomas E.	e $\frac{1}{2}$ 11	15	Owner
782	Baynton, Geo. W.	w $\frac{1}{2}$ 11	15	Owner
784	Baxter, William	12	15	Tenant
785	Baynton, Robert	15	15	Tenant
786	Baynton, William	13	15	Owner
813	Baldwin, Henry	11	16	Owner
829	Bowser, John	s $\frac{1}{2}$ 5	17	Owner
664	Craven, Linwood	14	11	Owner
665	Craven, John	14	11	Farmer's Son
711	Collins, Andrew	4	13	Owner
800	Craig, John	pt 4	16	Owner
801	Craig, John	5	16	Tenant
1003	Clark, William	s pt 15	N. Bdy	Tenant
1009	Carty, James	16	N. Bdy	Tenant
1014	Coughlin, Timothy	19	N. Bdy	Owner
1015	Carey, Edward	e $\frac{1}{2}$ 20	N. Bdy	Owner
1019	Crowley, Patrick	23	N. Bdy	Owner
634	Dauncey, William	3	11	Owner
687	Doyle, Michael	9	12	Owner
722	Doyle, James	12	13	Owner
746	Doyle, Anthony	s $\frac{1}{2}$ 9	14	Owner
753	Doyle, James	n $\frac{1}{2}$ 12	14	Owner
808	Darling James	8	16	Tenant
810	Dewar, James	s $\frac{1}{2}$ 9	16	Owner
1016	Doyle, James	w $\frac{1}{2}$ 20	N. Bdy	Owner

No on Assess- ment Roll.	NAME.	No. of lot or part lot	Conces- sion.	Owner, Tenant, or Farmer's Son.
849	Erskine, Daniel	s pt 15	17	Owner
712	Flanigan, Patrick	5	13	Owner
713	Flanigan, James	6	13	Owner
738	Flanigan, John	s $\frac{1}{2}$ 5	14	Owner
742	Fleming, Patrick	7	14	Owner
759	Fraser, William	pt 15	14	Owner
763	Gibson, Joseph	16	14	Farmer's Son
764	Gibson, Samuel	16	14	Farmer's Son
802	Glavin, Edward	5	16	Owner
815	Glendinning, George	13	16	Owner
838	Glendinning, John	n $\frac{1}{2}$ 11	17	Owner
839	Glendinning, Wm.	s $\frac{1}{2}$ 11	17	Owner
1010	Glavin, Michael	16	N. Bdy	Owner
643	Harlton, William	s $\frac{1}{2}$ 8	11	Owner
644	Harlton, William	n pt 9	11	Owner
649	Hardy, William	11	11	Owner
681	Hodgins, Henry	3	12	Owner
681	Hodgins, John	3	12	Farmer's Son
682	Hodgins, John	4	12	Owner
685	Hamilton, John	7	12	Owner
693	Hardy, Robert	13	12	Tenant
694	Hardy, William	13	12	Owner
796	Hogan, Michael	3	16	Owner
814	Haley, Oliver	12	16	Tenant
830	Hodgins, Mansal	6	17	Owner
848	Hall, Robert	s pt 15	17	Tenant
641	Jury, Elijah	7	11	Owner
897	Johnson, Thomas	pt 4	16	Tenant
827	Johnson, Thomas	4	17	Owner



No. on Assess- ment Roll.	NAME.	No. of lot or part lot.	Conces- sion.	Owner, Tenant or Farmer's Son.
692	Kilmer, Nelson	12	12	Tenant
760	Kilgallin, Thomas	pt 16	14	Owner
773	Kilgallin, Charles	6	15	Tenant
671	Lee, George	13	11	Owner
683	Lewis, William	5	12	Owner
684	Lightfoot, George	6	12	Tenant
686	Lightfoot, Thomas	8	12	Owner
717	Leary, Timothy	9	13	Owner
718	Leary, James	9	13	Farmer's Son
741	Leonard, Thomas	7	14	Tenant
743	Lewis, Isaac	n $\frac{1}{2}$ 8	14	Owner
843	Londslough, Sam.	13	17	Farmer's Son
844	Londsbrough, Ed.	13	17	Owner
1029	Lynch, Jeremiah	w $\frac{1}{2}$ 24	N. Bdy	Owner
1030	Lynch, John	w $\frac{1}{2}$ 24	N. Bdy	Farmer's Son
639	Morley, William	5	11	Owner
647	Morley, William	n $\frac{1}{2}$ 10	11	Owner
707	McDonald, Laughtin	<del>12</del> $\frac{1}{2}$ 3	<del>12</del> $\frac{1}{2}$ 3	Owner <i>W.P.</i>
708	McDonald, John	s $\frac{1}{2}$ 3	13	Tenant
709	McDonald, Alexander	3	13	Owner
734	McIlhargy, Archibald	3	14	Owner
739	Morrissey, Augustus	6	14	Tenant
744	McDonald, Donald	s $\frac{1}{2}$ 8	14	Owner
74E	McEachen, Angus	n $\frac{1}{2}$ 9	14	Owner
749	McPhee, Archibald	n $\frac{1}{2}$ 11	14	Owner
750	McPhee, Malcolm	n $\frac{1}{2}$ 11	14	Farmer's Son
767	McDonald, John	n $\frac{1}{2}$ 3	15	Owner
768	McDonald, Alexander	s $\frac{1}{2}$ 3	15	Owner
777	Mohan, Francis	n $\frac{1}{2}$ 8	15	Tenant
780	McDonald, Angus	9	15	Owner
794	McEwan, Peter	16	15	Owner

No. on Assess- ment Roll.	NAME.	No. of lot or part lot	Conces- sion,	Owner, Tenant or Farmer's Son.
818	McVicar, John	16	13	Owner
824	McKenzie, Duncan	pt 16	16	Owner
a, 831	McIntyre, Daniel	n $\frac{1}{2}$ 7	17	Owner <i>tenant</i>
832	McIsaac, Daniel	n $\frac{1}{2}$ 7	17	Owner
837	Munroe, Archibald	10	17	Owner
847	McVicar, John	e pt 15	17	Owner
1011	McDonald, Lachlan	e $\frac{1}{2}$ 17	N. Bdy	Owner
1018	Mohan, Francis	22	N. Bdy	Tenant
836	Neil, John	9	17	Owner
1007	Neil, Daniel	n pt 15	N. Bdy	Owner
730	O Neil, William	17	13	Owner
774	O'Horo, Patrick	6	15	Owner
776	O'Horo, John	7	15	Owner
1005	O'Brien, Jeremiah	14	N. Bdy	Owner
1006	O'Brien, Jeremiah	e $\frac{1}{2}$ 15	N. Bdy	Owner
1023	O'Leary, Arthur	pt 24	N. Bdy	Owner
635	Pedlar, James	n $\frac{1}{2}$ 4	11	Owner
656	Pierce, Moses	15	11	Owner
719	Pretie, George	10	13	Tenant
662	Pierce, William	13	11	Tenant
663	Pierce, Moses	13	11	Owner
639	Prest, Thomas	11	12	Owner
630	Prest, Marwood	11	12	Farmer's Son
698	Porteous, William	e pt 16	12	Tenant
700	Porteous, Marsden	e pt 16	12	Owner
710	Pickering, George	4	13	Tenant
735	Paterson, Robert H.	4	14	Tenant
770	Paton, Thomas, jr.	5	15	Farmer's Son

Owner,  
Tenant  
Farmer's  
Son.

No. on Assess- ment Roll	NAME.	No. of lot or part lot.	Conces- sion.	Owner Tenant, or Farmer's Son.
-----------------------------------	-------	-------------------------------	------------------	-----------------------------------------

771	Paton, Thomas	5	15	Owner
772	Paton, Richard	5	15	Farmer's Son
775	Patching, John	7	15	Tenant
779	Patching, Thomas	s $\frac{1}{2}$ 8	15	Farmer's Son
778	Patching, James	s $\frac{1}{2}$ 8	15	Owner
792	Paterson, John	pt 15	15	Owner
806	Potter, Pilby	7	16	Cwner
807	Potter, William	7	16	Farmer's Son
805	Potter, Stephen	7	16	Farmer's Son
811	Patching, John	e $\frac{1}{2}$ 10	16	Owner
833	Potter, John	s $\frac{1}{2}$ 7	17	Owner
826	Penrice, Thomas	s $\frac{1}{2}$ 3	17	Owner
825	Penrice, William	n $\frac{1}{2}$ 3	17	Tenant
840	Pearson, Thomas, jr.	12	17	Farmer's Son
841	Pear-on, Samuel	12	17	Farmer's Son
842	Pearson, Thomas, sr.	12	17	Owner

817	Quarry, Benjamin	15	16	Owner
1022	Quigley, Hugh	pt 24	N. Bdy	Tenant

668	Richardson, John	s e pt 15	11	Owner
650	Rowe, William	12	11	Tenant
673	Ryan, Edward	17	11	Owner
723	Rowe, William	13	13	Tenant
724	Rowe, William	13	13	Owner
740	Ryan, Martin	6	14	Owner
812	Robotham, George	w $\frac{1}{2}$ 10	16	Owner
835	Reeder, John	s $\frac{1}{2}$ 8	17	Owner
1017	Regan, Patrick	21	N. Bdy	Owner

640	Searfe, Richard,	6	11	Tenant
-----	------------------	---	----	--------

No. on Assess- ment Roll.	NAME.	No. of lot or part lot	Conces- sion.	Owner Tenant or Farmer's Son.
667	Scile, Robert	s e pt 15	11	Owner
672	Stewartson, Thomas	17	11	Tenant
714	Scott, George	7	13	Owner
715	Scott, George	n $\frac{1}{2}$ 8	13	Owner
716	Scott, Samuel	s $\frac{1}{2}$ 8	13	Owner
737	Smithers, John	n $\frac{1}{2}$ 5	14	Tenant
748	Smith, George	s $\frac{1}{2}$ 10	14	Owner
758	Saunders, George	15	14	Owner
757	Saunders, John	15	14	Tenant
787	Scott, Adam	14	15	Owner
788	Smith, John	pt 15	15	Owner
789	Smith, Richard	15	15	Farmer's Son
790	Smith, William	15	15	Farmer's Son
816	Scott, William	14	16	Owner
819	Smith, Alexander	pt 16	16	Owner
828	Smithers, William	n $\frac{1}{2}$ 5	17	Tenant
845	Smith, Peter	14	17	Owner
846	Smith, Alexander	14	17	Farmer's Son
648	Thompson, William	s $\frac{1}{2}$ 10	11	Owner
649	Thompson, John A.	s $\frac{1}{2}$ 10	11	Farmer's Son
755	Tweddle, George	pt 13	14	Owner
757	Tweddle, Richard	1 $\frac{1}{2}$	14	Owner
797	Thompson, John	pt 4	16	Owner
803	Thompson, Charles	n $\frac{1}{2}$ 6	16	Owner
804	Thompson, Robert	s $\frac{1}{2}$ 6	16	Owner
809	Thompson, Thomas	n $\frac{1}{2}$ 9	16	Owner
834	Thompson, Thomas	n $\frac{1}{2}$ 8	17	Owner
696	Watson, Alexander	n $\frac{1}{2}$ 15	12	Tenant
697	Watson, Richard	s $\frac{1}{2}$ 15	12	Owner
695	Watson, Richard	14	12	Owner
725	Watson, James R.	14	13	Tenant

No. o  
Asses  
ment  
Roll.

726 V  
736 V  
769 V  
793 V  
795 V

List o  
t

No. o  
Asses  
ment  
Roll.

821 F  
822 F  
761 C  
669 I  
824 F  
1021 F  
1020 M  
820 R  
823 V

List of

No. on Assess- ment Roll.	No. of lot or part lot.	Conces- sion.	Owner, Tenant or Farmer's Son.
726	Watson, James 15	13	Owner
736	Wright, James 4	14	Owner
769	Wright, William 4	15	Tenant
793	Weir, William pt 16	15	Owner
795	Williams, Richard 17	15	Owner

## PART 2.

List of persons entitled to vote at Municipal elec-  
tions only :

No. on Assess- ment Roll.	No. of lot or part lot.	Conces- sion.	Owner, Tenant or Farmer's Son.
821	Buchanan, John pt 16	16	Owner
822	Baxter, James pt 16	16	Owner
761	Corbett, S <sup>r</sup> earman pt 16	14	Owner
669	Dixon, James s pt 15	11	Owner
824	Friendship, Thos. pt 24	N. Bdy	Owner
1021	Hall, John, pt 24	N. Bdy	Tenant
1020	Madden, John <del>pt 24</del> <del>17</del>		Owner <i>WZ</i>
820	Ross, James pt 16	16	Tenant
823	Waistlc, Richard pt 16	16	Owner

## PART 3.

List of persons entitled to vote at elections to the Legisla-  
tive Assembly only :

NONE.

P

25  
E.  
tw

Pe

N  
As  
m  
l

2  
3  
3  
3  
3  
3  
3  
3

3  
3  
3

2  
2  
2  
2  
2  
3

# POLLING SUB-DIVISION NO. 4.

To consist of and include all lots from lot number 6 to 25 in the fifth, sixth, seventh and eighth concessions, E. C. P., and lots number 18 to the end of the eleventh, twelfth, thirteenth and fourteenth concessions.

## PART 1.

Persons entitled to vote at both Municipal elections, and elections to the Legislative Assembly :

No. on Assess- ment Roll.	NAME.	No. of lot or part lot.	Conces sion.	Owner, Tenant or Farmer's Son.
297	Armstrong, John	e $\frac{1}{2}$ 11	6 E.C.R.	Owner
307	Armstrong, John	20	6 E.C.R.	Owner
335	Alcomback, Leonard	6	7 E.C.R.	<del>Owner</del> <i>Tenant. W. F.</i>
341	Armstrong, Adam	9	7 E.C.R.	Owner
342	Armstrong, John	10	7 E.C.R.	Owner
353	Alexander, George	21	7 E.C.R.	Owner
354	Alexander, George	w $\frac{1}{2}$ 22	7 E.C.R.	Owner
388	Austin, Thomas	14	8 E.C.R.	Owner
391	Burgess, John	e $\frac{1}{2}$ 16	8 E.C.R.	Owner
392	Burgess, George	17	8 E.C.R.	Owner
393	Blowe, Henry	s $\frac{1}{2}$ 18	8 E.C.R.	Owner
243	Campbell, James	8	5 E.C.R.	Owner
244	Campbell, Alexander	n $\frac{1}{2}$ 9	5 E.C.R.	Owner
262	Crawford, Hector	21	5 E.C.R.	Owner
262	Crawford, Hugh	21	5 E.C.R.	Tenant
295	Charlton, John	10	6 E.C.R.	Owner
296	Charlton, John	w $\frac{1}{2}$ 11	6 E.C.R.	Owner
303	Cassidy, Michael	16	6 E.C.R.	Owner

No. on Assess- ment Roll.	NAME.	No. of lot or part lot	Conces sion.	Owner Tenant or Farmer's Son.
347	Craig, David	15	7 E.C.R.	Owner
348	Craig, David	16	7 E.C.R.	Owner
350	Campbell, Colin	18	7 E.C.R.	Owner
351	Campbell, Alexander	19	7 E.C.R.	Owner
352	Cassidy, John	20	7 E.C.R.	Owner
379	Cathro, Francis	7	8 E.C.R.	Owner
383	Cathro, Alexander	10	8 E.C.R.	Owner
358	Drummond, Duncan	24	7 E.C.R.	Owner
359	Drummond, John	25	7 E.C.R.	Owner
674	Dixon, James	18	11	Owner
381	Erskine, Andrew	9	8 E.C.R.	Owner
382	Erskine, Andrew	9	8 E.C.R.	Farmer's Son
312	Fraser, Alexander	24	6 E.C.R.	Owner
313	Fraser, Alexander	25	6 E.C.R.	Owner
337	Foster, Joseph	7	7 E.C.R.	Owner
338	Foster, James	7	7 E.C.R.	Farmer's Son
289	Geoghan, James	6	6 E.C.R.	Owner
349	Graham, James	17	7 E.C.R.	Owner
677	Glen, James	s $\frac{1}{2}$ 20	11	Owner
678	Glen, Walter	s $\frac{1}{2}$ 20	11	Farmer's Son
732	Gilbert, David	n $\frac{1}{2}$ 19	13	Owner
733	Gilbert, William	s $\frac{1}{2}$ 19	13	Owner
249	Harmer, Charles	12	5 E.C.R.	Owner



Owner  
Tenant  
or Farmer's  
Son.

No. on Assess- ment Roll.	NAME.-	No. of lot or part lot.	Conces- sion.	Owner Tenant or Farmer's Son.
250	Harmer, William	12	5 E.C.R.	Farmer's Son
266	Harrison, John	n $\frac{1}{2}$ 24	5 E.C.R.	Tenant
290	Hyslop, John	w $\frac{1}{2}$ 7	6 E.C.R.	Owner
291	Hyslop, Robert	e $\frac{1}{2}$ 7	6 E.C.R.	Owner
292	Hyslop, Robert	8	6 E.C.R.	Owner
293	Hyslop, John	9	6 E.C.R.	Owner
294	Hyslop, Robert	9	6 E.C.R.	Farmer's Son
298	Holland, Edward	w pt 12	6 E.C.R.	Owner
299	Harmer, Charles	pt 12	6 E.C.R.	Owner
378	Hall, Alfred	7	8 E.C.R.	Tenant
379	Hall, Robert	8	8 E.C.R.	Tenant
397	Harburn, George	n pt 20	8 E.C.R.	Owner
405	Hindmarsh, George	25	8 E.C.R.	Tenant
406	Hindmarsh, Thomas	25	8 E.C.R.	Owner
398	Jones, Isaac	21	8 E.C.R.	Owner
339	Kennedy, David	8	7 E.C.R.	Owner
340	Kennedy, David	8	7 E.C.R.	Farmer's Son
384	Keown, Thomas	11	8 E.C.R.	Owner
389	Keily, John	15	8 E.C.R.	Owner
390	Kelly, Andrew	w $\frac{1}{2}$ 16	8 E.C.R.	Owner
394	Keown, John	n $\frac{1}{2}$ 18	8 E.C.R.	Owner
398	Keown, Robert	s pt 20	8 E.C.R.	Tenant
703	Keown, John	19	12	Owner
704	Keown, James	19	12	Farmer's Son
264	Landrum, James	23	5 E.C.R.	Tenant
309	Lynn, Henry	22	6 E.C.R.	Owner
336	Lowe, Francis	6	7 E.C.R.	Owner
377	Lowe, Nevin	6	8 E.C.R.	Owner
404	Lintott, William	24	8 E.C.R.	Owner

No on Assess- ment Roll.	NAME.	No. of lot or part lot	Conces- sion.	Owner, Tenant, or Farmer's Son.
240	McDonald, Daniel	6	5 E.C.R.	Owner
241	McKay, Alexander	s $\frac{1}{2}$ 7	5 E.C.R.	Owner
242	McKay, John	n $\frac{1}{2}$ 7	5 E.C.R.	Owner
251	McKenzie, Angus	13	5 E.C.R.	Owner
252	McKenzie, Donald	14	5 E.C.R.	Owner
253	McLeod, Murdock	15	5 E.C.R.	Owner
254	McLean, Neil	16	5 E.C.R.	Owner
255	McIntyre, John	17	5 E.C.R.	Owner
256	McIntyre, Hugh	w $\frac{1}{2}$ 18	5 E.C.R.	Owner
257	McIntyre, Daniel	w $\frac{1}{2}$ 18	5 E.C.R.	Farmer's Son
258	McLellan, Findlay	e $\frac{1}{2}$ 18	5 E.C.R.	Owner
261	McPherson, John	20	5 E.C.R.	Owner
266	McDonald, John	n $\frac{1}{2}$ 24	5 E.C.R.	Owner
308	McAlpine, Donald	21	6 E.C.R.	Owner
355	McEwing, John	e $\frac{1}{2}$ 22	7 E.C.R.	Owner
356	McEwing, Peter	w $\frac{1}{2}$ 23	7 E.C.R.	Owner
357	McEwing, James	e $\frac{1}{2}$ 23	7 E.C.R.	Owner
396	McRann, William	e $\frac{1}{2}$ 19	8 E.C.R.	Owner
401	McMurtry, James	22	8 E.C.R.	Tenant
402	McEwing, Robert	w $\frac{1}{2}$ 23	8 E.C.R.	Owner
403	McEwing, James	e $\frac{1}{2}$ 23	8 E.C.R.	Owner
675	Mead, George	19	11	Owner
676	McDonald, Edward	n $\frac{1}{2}$ 20	11	Owner
679	McMurtry, John	21	11	Owner
680	McMurtry, Thomas	21	11	Farmer's Son
705	Mahon, James	w $\frac{1}{2}$ 20	12	Owner
731	Morley, William	18	13	Owner
387	Northgrave, William	13	8 E.C.R.	Owner
766	Neil, Richard	18	14	Owner
245	Press, Tom	s $\frac{1}{2}$ 9	5 E.C.R.	Owner
260	Pedlar, Josiah	19	5 E.C.R.	Owner

No on Assess- ment Roll.	NAME.	No of lot or part lot	Conces- sion.	Owner Tenant or Farmer's Son.
248	Robinson, John	11	5 E.C.R.	Owner
301	Robinson, John	14	6 E.C.R.	Owner
310	Rees, Rees	23	6 E.C.R.	Owner
311	Rees, Thomas	23	6 E.C.R.	Farmer's Son
385	Robinson, Andrew	12	8 E.C.R.	Owner
386	Robinson, John	12	8 E.C.R.	Farmer's Son
246	Stephenson, Duncan	10	5 E.C.R.	Owner
247	Stephenson, Angus	10	5 E.C.R.	Farmer's Son
263	Shipley, William	22	5 E.C.R.	Owner
265	Stewart, Archibald	23	5 E.C.R.	Owner
304	Smith, Jacob	17	6 E.C.R.	Owner
305	Stewart, Archibald	18	6 E.C.R.	Owner
306	Stewart, Archibald	19	6 E.C.R.	Owner
253	Tweedle, Robson	15	5 E.C.R.	Tenant
263	Tweedle, Richard	22	5 E.C.R.	Tenant
300	Tweedle, William	13	6 E.C.R.	Owner
343	Tweedle, Thomas	11	7 E.C.R.	Owner
343	Tweedle, John	11	7 E.C.R.	Farmer's Son
345	Tweedle, William	13	7 E.C.R.	Owner
346	Temple, John	14	7 E.C.R.	Owner
395	Torrance, David	w $\frac{1}{2}$ 19	8 E.C.R.	Tenant
400	Torrance, John	n pt 21	8 E.C.R.	Tenant
706	Torrance, John	e $\frac{1}{2}$ 20	12	Owner
259	Walker, Robert	e $\frac{1}{2}$ 18	5 E.C.R.	Tenant
302	West, George	15	6 E.C.R.	Owner
314	Wilson, John	12	7 E.C.R.	Owner
702	White, James	18	12	Owner

120

## PART 2.

List of persons entitled to vote at Municipal elections only :

NONE.

---

## PART 3.

List of persons entitled to vote at elections to the Legislative Assembly only :

NONE.

FO

To  
the  
eight  
second  
sixth

List

No.  
Asse  
men  
Roll

873  
876  
877  
934  
939  
940  
947  
965  
963  
969  
1043  
1065

854  
857  
894  
898  
899  
915  
916

# POLLING SUB-DIVISION NO. 5.

To consist of and include all lots from lot number 25 to the end of the North Boundary, and the whole of the eighteenth, nineteenth, twentieth, twenty-first, twenty-second, twenty-third, twenty-fourth, twenty-fifth, twenty-sixth and twenty-seventh concessions.

## PART 1.

List of persons entitled to vote at Municipal elections, and elections to the Legislative Assembly :

No. on Assess- ment Roll.	NAME.	No. of lot or part lot	Conces- sion,	Owner, Tenant or Farmer's Son.
873	Alcombrac, Leonard	e pt 14	18	Tenant
876	Appleton, Thomas, sr.	n $\frac{1}{2}$ 4	19	Owner
877	Appleton, Thomas, jr.	s $\frac{1}{2}$ 4	19	Owner <i>tenant</i>
934	Allin, Henry	5	22	Owner
939	Andrews, John	9	22	Tenant
940	Andrews, John	8	22	Tenant
947	Allin, Henry	3 & pt 4	23	Owner
965	Ager, Jonathan	n pt 5	24	Owner
963	Aggart, John	n $\frac{1}{2}$ 4	24	Owner
969	Aggart, John	n $\frac{1}{2}$ 3	25	Owner
1043	Allice, Henry	pt 29	N.B.	Owner
1065	Aggart, Henry	pt 40	N.B.	Owner
854	Bean, William	n pt 5	18	Owner
857	Baldwin, Henry	s $\frac{1}{2}$ 5	18	Owner
894	Bowden, George	n $\frac{1}{2}$ 4	20	Tenant
898	Baynham, John	w $\frac{1}{2}$ 5	20	Owner
899	Baynham, George	w $\frac{1}{2}$ 5	20	Farmer's Son
915	Breen, John, jr.	3	21	Owner
916	Breen, John	4	21	Owner

No. on Assess- ment Roll	NAME	No. of lot or part lot.	Conces- sion.	Owner Tenant, or Farmer's Son.
916	Breen, James	4	21	Farmer's Son
917	Breen, John	5	21	Owner
928	Brazil, Oliver	pt 11	21	Owner
950	Borthwick, Christopher	s $\frac{1}{2}$ 4	23	Owner
956	Baynton, William	n $\frac{1}{2}$ 7	23	Owner
980	Belt, George	3	26	Owner
1063	Brophey, James	w $\frac{1}{2}$ 39	N.B.	Owner
1073	Belling, John	w $\frac{1}{2}$ 44	N.B.	Owner
874	Carruthers, Joseph	3	19	Owner
875	Carruthers, Joseph	3	19	Farmer's Son
914	Connor, William	e pt 12	20	Owner
931	Corbett, Lewis C.	n $\frac{1}{2}$ 3	22	Owner
936	Cathro, John	s $\frac{1}{2}$ 6	22	Owner
964	Clemens, Isaac	s $\frac{1}{2}$ 4	24	Owner
1053	Corbett, John	35	N.B.	Owner
1054	Corbett, Judson A.	35	N.B.	Farmer's Son
1056	Casselman, Hiram	pt 36	N.B.	Owner
1058	Cousins, William	w $\frac{1}{2}$ 37	N.B.	Owner
1060	Corbett, Albert E.	pt 38	N.B.	Owner
1074	Curts, John	e $\frac{1}{2}$ 45	N.B.	Owner
891	Durr, John	e $\frac{1}{2}$ 13	19	Owner
970	Dowker, James	s $\frac{1}{2}$ 3	25	Owner
1031	Doyle, Henry	e $\frac{1}{2}$ 25	N.B.	Owner
1032	Doyle, Michael	w $\frac{1}{2}$ 25	N.B.	Owner
982	England, Richard	n $\frac{1}{2}$ 5	26	Owner
1052	East, Jabez	w $\frac{1}{2}$ 34	N.B.	Owner
1067	Eulins, Francis	e $\frac{1}{2}$ 42	N.B.	Owner

*MLX*

*35*

*Tenant James E.*

*7*



No on Assessment Roll.	NAME.	No. of lot or part lot	Concession.	Owner, Tenant, or Farmer's Son.
850	Johnson, Isaac	3	18	Tenant
851	Jones, Francis	3	18	Owner
859	Johnson, Henry	s $\frac{1}{2}$ 6	18	Tenant
860	Johnson, Isaac	s $\frac{1}{2}$ 6	18	Owner
858	Levette, Henry	n $\frac{1}{2}$ 6	18	Owner
870	Little, James	13	18	Tenant
871	Little, John	13	18	Owner
888	Lamond	n $\frac{1}{2}$ 11	19	Owner
938	Long, A. J.	s $\frac{1}{2}$ 7	22	Tenant
945	Lane, Henry	pt 10	22	Tenant
977	Luther, Henry	e $\frac{1}{2}$ 7	25	Owner
988	Luther, Lewis	s $\frac{1}{2}$ 3	27	Owner
864	Mawson, John	9	18	Owner
865	McMurtay, James	n $\frac{1}{2}$ 10	18	Owner
878	Mawson, Moses	n pt 5	19	Owner
879	Mawson, Robinson	s pt 5	19	Owner
883	Mawson, Robinson	8	19	Owner
884	Mawson, William	n $\frac{1}{2}$ 9	19	Owner
913	McNely, Thomas	w pt 12	20	Owner
920	McLeod, Daniel	7	21	Owner
921	Mitchel, George	n $\frac{1}{2}$ 8	21	Owner
937	Milligan, Josiah	n $\frac{1}{2}$ 7	22	Owner
954	Mathers, Daniel	e pt 6	23	Owner
955	Mathers, Stephen	e pt 6	23	Owner
957	Milligan, John	s $\frac{1}{2}$ 7	23	Tenant
971	McGregor, John	n $\frac{1}{2}$ 4	25	Owner
978	Mark, Thomas	w $\frac{1}{2}$ 7	25	Owner
983	Mark, Edward	s $\frac{1}{2}$ 5	26	Owner
984	Mark, Edward	pt 6	26	Owner
985	Mark, Henry	pt 6	26	Owner

*Simon*

*Wf*



No. on Assess- ment Roll.	NAME.	No. of lot or part lot	Conces- sion.	Owner, Tenant or Farmer's Son.
986	McInnes, Thomas	pt 6	26	Owner
1041	McInnes, Donald	n pt 28	N.B.	Owner
1044	McIntyre, Angus	w $\frac{1}{2}$ 29	N.B.	Owner
1045	Morrison, Duncan	e $\frac{1}{2}$ 30	N.B.	Owner
1072	McPherson, Edmond	e $\frac{1}{2}$ 44	N.B.	Owner
1075	Morley, William	w $\frac{1}{2}$ 43	N.B.	Owner
1068	McPherson, Frederick	w $\frac{1}{2}$ 42	N.B.	Owner
893	Neil John	3	20	Owner
905	O'Neil John	n $\frac{1}{2}$ 8	20	Owner
1047	O'Neil, William	31	N.B.	Owner
1050	O'Neil, Arthur	33	N.B.	Owner
1050	O'Neil, John	33	N.B.	Farmer's Son
882	Peters, Absolom	7	19	Owner
892	Paxton, Andrew	w $\frac{1}{2}$ 13	19	Owner
904	Porteous, George	7	20	Owner
908	Patrick, William	9	20	Tenant
909	Patrick, John	9	20	Owner
927	Patrick, John	10	21	Owner
968	Pumfrey, Joseph	s $\frac{1}{2}$ 8	24	Owner
991	Poor, John	s $\frac{1}{2}$ 10	28	Owner
1042	Parkin, Thomas	e pt 29	N.B.	Owner
863	Reeder, Moses	s $\frac{1}{2}$ 8	18	Owner
863	Reeder, Morland	S 8	18	Tenant
866	Reid, Robert	s $\frac{1}{2}$ 10	18	Owner
868	Reid, Alexander	11	18	Owner
867	Reid, Robert	11	18	Tenant

No. on Assess- ment Roll	NAME	No. of lot or part lot.	Conces- sion.	Owner Tenant, or Farmer's Son.
872	Reid, William	w pt 14	18	Owner
881	Robinson, Thomas	s $\frac{1}{2}$ 6	19	Owner
887	Reid, William	s pt 10	19	Tenant
990	Rock, James	e $\frac{1}{2}$ 5	27	Owner
1033	Roberts, John	e $\frac{1}{2}$ 26	N.B.	Owner
1034	Rowland, John	w $\frac{1}{2}$ 26	N.B.	Owner
1049	Reeder, Alexander	w $\frac{1}{2}$ 32	N.B.	Owner
852	Smithers, Thomas	n $\frac{1}{2}$ 4	18	Owner
853	Steeper, Henry	s $\frac{1}{2}$ 4	18	Tenant
861	Steeper, William	7	18	Owner
885	Sellers, Thomas	s $\frac{1}{2}$ 9	19	Owner
896	Shepherd, Benjamin	s $\frac{1}{2}$ 4	20	Tenant
903	Smith, William	w $\frac{1}{2}$ 6	20	Owner
910	Smithers, William	n $\frac{1}{2}$ 10	20	Owner
918	Snowden, Jesse	n $\frac{1}{2}$ 6	21	Owner
919	Searson, Thomas	s $\frac{1}{2}$ 6	21	Owner
925	Sawdon, Thomas	s $\frac{1}{2}$ 9	21	Tenant
1035	Steeper, John	e pt 27	N.B.	Owner
1046	Shepherd, Benjamin	w $\frac{1}{2}$ 30	N.B.	Owner
862	Turner, John	n $\frac{1}{2}$ 3	18	Owner
880	Turner, John	n $\frac{1}{2}$ 6	19	Owner
886	Thompson, William	n pt 10	19	Owner
889	Thompson, George	s $\frac{1}{2}$ 11	19	Owner
890	Thompson, George	12	19	Owner
926	Thompson, Thomas	s $\frac{1}{2}$ 9	21	Owner
941	Thompson, Andrew	8 & 9	22	Owner
959	Thompson, Andrew	9	23	Owner
902	Vaulk, Edward	e $\frac{1}{2}$ 6	20	Owner

No on  
Assess  
ment  
Roll.

987  
911  
958  
1040  
1057  
1059  
1062  
1069  
1070  
1071

869  
1048

No on Assess- ment Roll.	NAME.	No of lot or part lot	Conces- sion.	Owner Tenant or Farmer's Son.
987	Wicket, Henry	n $\frac{1}{2}$ 3	27	Owner
911	Whiting, John	s $\frac{1}{2}$ 10	20	Owner
958	Ward, John	8	23	Owner
1040	Whiting, Joseph	pt 28	N.B.	Tenant
1057	Walker, Thomas	e $\frac{1}{2}$ 37	N.B.	Owner
1059	Wilson, Richard	e $\frac{1}{2}$ 38	N.B.	Owner
1062	Wilson, Alexander	e $\frac{1}{2}$ 39	N.B.	Owner
1069	Wilson, Reuben	e $\frac{1}{2}$ 43	N.B.	Tenant
1070	Wilson, John	e $\frac{1}{2}$ 43	N.B.	Owner
1071	Wilson, James	w $\frac{1}{2}$ 43	N.B.	Owner
869	Young, William	12	18	Owner
1048	Young, James	e $\frac{1}{2}$ 32	N.B.	Owner

## PART 2.

List of persons entitled to vote at municipal elections only :

No. on Assess- ment Roll:	NAME.	No. of lot or part lot	Conces- sion.	Owner Tenant or Farmer's Son.
1061	Goodman, Alvey	pt 38	N.B.	Owner
1039	Hoel, Michael	pt 27	N.B.	Tenant
930	Poulter, David	pt 11	21	Owner
946	Scott, William	pt 10	22	Owner
1038	Teal, Jacob	pt 27	N.B.	Owner
1039	Teal, William	pt 27	N.B.	Owner

## PART 3.

List of persons entitled to vote at elections to the Legislative Assembly only :

NONE.

PO

To  
to five  
E.C.  
eight

Pers

No.  
Asse-  
me  
Ro

41  
44  
49  
52

43  
45  
45  
45  
49  
50  
5

3  
3  
4  
4  
4  
4

# POLLING SUB-DIVISION NO. 6.

To consist of and include all lots from lot number one to five in the fifth, sixth, seventh, and eighth concessions, E.C.R.; and the whole of the fifth, sixth, seventh and eighth concessions, W.C.R.

## PART 1.

Persons entitled to vote at both Municipal elections, and elections to the Legislative Assembly:

No. on Assessment Roll.	NAME.	No. of lot or part lot.	Concession.	Owner, Tenant or Farmer's Son.
414	Arnold, Stephen	1	5 W.C.R.	Tenant
445	Arnold, James	w $\frac{1}{2}$ 18	5 W.C.R.	Owner
494	Allison, John	n $\frac{1}{2}$ 21	6 W.C.R.	Owner
522	Arrand, Charles	n $\frac{1}{2}$ 15	7 W.C.R.	Owner
432	Bristow, William	s $\frac{1}{2}$ 11	5 W.C.R.	Owner
451	Bullock, John	23	5 W.C.R.	Owner
452	Bullock, Thomas	23	5 W.C.R.	Farmer's Son
453	Bullock, James	23	5 W.C.R.	Farmer's Son
492	Boland, Sloan	e $\frac{1}{2}$ 20	6 W.C.R.	Owner
507	Baynton, Austin	s $\frac{1}{2}$ 5	7 W.C.R.	Owner
540	Bice, William	6	8 W.C.R.	Owner
333	Cathro, Samuel	4	7 E.C.R.	Owner
368	Conner, Enoch	pt 1	8 E.C.R.	Tenant
438	Curtis, George	15	5 W.C.R.	Owner
473	Carter, Gilbert	8	6 W.C.R.	Owner
487	Craig, Isaac	w pt 16	6 W.C.R.	Owner
497	Cousin, Henry	s $\frac{1}{2}$ of e $\frac{1}{2}$ 22	6 W.C.R.	Owner
505	Carter, Gilbert, jr.	w $\frac{1}{3}$ 3	7 W.C.R.	Tenant
503	Carter, Gilbert, jr.	4	7 W.C.R.	Tenant

No. on Assessment Roll.	NAME.	No. of lot or part lot.	Conces- sion.	Owner Tenant or Farmer's Son.
547	Culbert, William	11	8 W.C.R.	Tenant
557	Conner, John	20	8 W.C.R.	Tenant
370	Drummond, Duncan	3	8 E.C.R.	Owner
374	Daley, George	w $\frac{1}{2}$ 5	8 E.C.R.	Owner
375	Daley, David	e $\frac{1}{2}$ 5	8 E.C.R.	Owner
376	Daly, Alexander	e $\frac{1}{2}$ 5	8 E.C.R.	Farmer's Son
441	Dinsdale, William	s $\frac{1}{2}$ 16	5 W.C.R.	Owner
478	Donnelly, Neil	e $\frac{1}{2}$ 11	6 W.C.R.	Owner
479	Donnelly, Patrick	w $\frac{1}{2}$ 11	6 W.C.R.	Owner
484	Delaney, Eli	14	6 W.C.R.	Owner
486	Dowker, Caleb	e $\frac{1}{2}$ 16	6 W.C.R.	Owner
493	Dixon, William	w $\frac{1}{2}$ 20	6 W.C.R.	Owner
519	Delaney, William	13	7 W.C.R.	Owner
428	Emery, Eneas	w $\frac{1}{2}$ 8	5 W.C.R.	Owner
429	Emery, Eneas	e $\frac{1}{2}$ 9	5 W.C.R.	Owner
450	Ellis, James	22	5 W.C.R.	Owner
449	Freed, Levi	w $\frac{1}{2}$ 21	5 W.C.R.	Owner
454	Foust, Frederick	24	5 W.C.R.	Owner
462	Foust, John	e $\frac{1}{2}$ 30	5 W.C.R.	Owner
515	Fairless, Edward	w $\frac{1}{2}$ 9	7 W.C.R.	Owner
516	Fairless, Edward	10	7 W.C.R.	Owner
530	Ferguson, Joshua	21	7 W.C.R.	Owner
234	Gilbert, John	2	5 E.C.R.	Tenant
237	Gillis, Donald	4	5 E.C.R.	Owner
334	Godkin, John	5	7 E.C.R.	Owner

No.  
Asses-  
ment  
Roll.

370  
422  
461  
472  
518  
531  
532  
533  
534  
558

23  
28  
33  
54  
54  
54

41  
46  
46  
54

28  
28  
4  
4

4

wner  
nant  
armer's  
Son.

's Son

No. on Assess- ment Roll.	NAME.	No. of lot or part lot	Conces- sion,	Owner, Tenant or Farmer's Son.
------------------------------------	-------	------------------------------	------------------	-----------------------------------------

370	Grieves, Thomas	2	8 E.C.R.	Tenant
422	Gilbert, George	e $\frac{1}{2}$ 5	5 W.C.R.	Owner
461	Graham, William	29	5 W.C.R.	Owner
472	Gleeson, Cornelius	7	6 W.C.R.	Owner
518	Groves, John	12	7 W.C.R.	Owner
531	Grieve, Thomas	e $\frac{1}{2}$ 1	8 W.C.R.	Owner
532	Grieve, Gilbert	w $\frac{1}{2}$ 1	8 W.C.R.	Tenant
533	Gilbert, Rodger	e $\frac{1}{2}$ 2	8 W.C.R.	Owner
534	Gilbert, David	w $\frac{1}{2}$ 2	8 W.C.R.	<del>Tenant</del> <i>owner</i>
558	Gleeson, John	20	8 W.C.R.	Owner

239	Harcus, George	e $\frac{1}{2}$ 5	5 E.C.R.	Owner
284	Haines, Robert	w $\frac{1}{2}$ 2	6 E.C.R.	Owner
330	Haines, Robert	e $\frac{1}{2}$ 2	7 E.C.R.	Owner
541	Hagerman, William	e $\frac{1}{2}$ 7	8 W.C.R.	Owner
542	Hagerman, Joseph S	w $\frac{1}{2}$ 7	8 W.C.R.	Owner
549	Harmer, William	14	8 W.C.R.	Tenant

419	Jones, Alexander	w $\frac{1}{2}$ 3	5 W.C.R.	Owner
462	Jones, Samuel	1	6 W.C.R.	Owner
463	Jones, William	1	6 W.C.R.	Farmer's Son
548	Jennings, Thomas	e $\frac{1}{2}$ 12	8 W.C.R.	Owner

285	Killburn, Alonzo	e $\frac{1}{2}$ 2	6 E.C.R.	Owner
286	Killburn, Alonzo	3	6 E.C.R.	Owner
480	Kearns, John	12	6 W.C.R.	Owner
483	Kearns, Bernard	e pt 13	6 W.C.R.	Owner

484	Leonard, Thomas	12	5 W.C.R.	Owner
-----	-----------------	----	----------	-------

at  
r  
r

No. on Assess- ment Roll	NAME	No. of lot or part lot.	Conces- sion.	Owner , Tenant, or Farmer's Son.
435	Leonard, Hugh	13	5 W.C.R.	Owner
469	Lackie, Thomas	5	6 W.C.R.	Owner
481	Leonard, Hugh	pt 13	6 W.C.R.	Owner
517	Laverin, William	11	7 W.C.R.	Owner
233	Mathers, Daniel	1	5 E.C.R.	Owner
236	McEachen, Roderick	3	5 E.C.R.	Owner
238	McPhee, Hector	w $\frac{1}{2}$ 5	5 E.C.R.	Tenant
287	McKay, Dennis	4	6 E.C.R.	Owner
415	Mathers, Richard	e $\frac{1}{2}$ 2	5 W.C.R.	Owner
418	Mathers, James	3	5 W.C.R.	Owner
418	Mathers, Aaron	e $\frac{1}{2}$ 3	5 W.C.R.	Tenant
417	Mathers, Hiram	w $\frac{1}{2}$ 2	5 W.C.R.	Tenant
421	Mathers, Stephen	4	5 W.C.R.	Owner
424	Miller, Erasmus	6 & pt 7	5 W.C.R.	Owner
426	McIntosh, Alexander	pt 7	5 W.C.R.	Tenant
427	McIntosh, Alexander	e $\frac{1}{2}$ 8	5 W.C.R.	Owner
431	McIntosh, Charles	10	5 W.C.R.	Owner
437	Mathers, George	w pt 14	5 W.C.R.	Owner
446	Moore, Albert	19	5 W.C.R.	Tenant
447	Moore, Joseph	e $\frac{1}{2}$ 21	5 W.C.R.	Owner
448	Moore, Henry	e $\frac{1}{2}$ 21	5 W.C.R.	Farmer's Son
457	Mead, David	n $\frac{1}{2}$ 26	5 W.C.R.	Owner
458	Merriam, Bruin	s $\frac{1}{2}$ 26	5 W.C.R.	Owner
466	McVicar, Nevin	3	6 W.C.R.	Owner
467	McVicar, George	3	6 W.C.R.	Owner
468	Mullard, Isaac	4	6 W.C.R.	Owner
485	Manning, John	15	6 W.C.R.	Owner
490	Meikle, William	18	6 W.C.R.	Owner
489	McPhee, Archibald	17	6 W.C.R.	Owner
500	Mathers, Daniel	n $\frac{1}{2}$ 1	7 W.C.R.	Tenant
504	Martin, George, J.	e $\frac{1}{2}$ 3	7 W.C.R.	Owner
523	McIrnes, Thomas	s $\frac{1}{2}$ 15	7 W.C.R.	Owner
525	Mead, George	17	7 W.C.R.	Owner
525	Mead, George, jr.	17	7 W.C.R.	Farmer's Son



No. on Assessment Roll.	NAME.	No. of lot or part lot.	Concession.	Owner, Tenant or Farmer's Son.
550	Mead, George	15	8 W.C.R.	Owner
551	Mark, Thomas	n $\frac{1}{2}$ 16	8 W.C.R.	Owner
552	Mark, Henry	s $\frac{1}{3}$ 16	8 W.C.R.	Owner
553	Mark, John	17	8 W.C.R.	Owner
554	Mark, Philip	e $\frac{1}{2}$ 18	8 W.C.R.	Tenant
555	Mark, Richard	w $\frac{1}{2}$ 18	8 W.C.R.	Owner
556	Mark, Joseph	19	8 W.C.R.	Owner
508	Medcoff, William	n $\frac{1}{2}$ 5	7 W.C.R.	Owner
508	Medcoff, Caleb	n $\frac{1}{2}$ 5	7 W.C.R.	Farmer's Son
329	Nichols, James	w $\frac{1}{2}$ 2	7 E.C.R.	Owner
474	Nichols, William	9	6 W.C.R.	Tenant
476	Nichols, Abraham	10	6 W.C.R.	Owner
476	Nichols, George	10	6 W.C.R.	Farmer's Son
476	Nichols, William,	10	6 W.C.R.	Farmer's Son
476	Nichols, Anson	10	6 W.C.R.	Farmer's Son
497	Nichols, William	n $\frac{1}{2}$ of e $\frac{1}{2}$	22 6 W.C.R.	Owner
509	Neil, John H.	6	7 W.C.R.	Owner
514	Nicholr, Hanson	e $\frac{1}{2}$ 9	7 W.C.R.	Tenant
510	O'Holoran, William	7	7 W.C.R.	Owner
511	O'Holoran, Dennis	7	7 W.C.R.	Farmer's Son
331	Plumley, Joseph	w $\frac{1}{2}$ 3	7 E.C.R.	Tenant
455	Poor, Charles	e $\frac{1}{2}$ 25	5 W.C.R.	Owner
456	Poor, John	w $\frac{1}{2}$ 25	5 W.C.R.	Owner
495	Poor, John	s pt 21	6 W.C.R.	Owner
536	Paton, John	4	8 W.C.R.	Owner
537	Paton, John	e $\frac{1}{2}$ 5	8 W.C.R.	Tenant
559	Prance, Richard	s pt 21	8 W.C.R.	Owner

No. on Assess- ment Roll.	NAME.	No. of lot or part lot	Conces- sion.	Owner Tenant or Farmer's Son.
373	Reid, John	e $\frac{1}{2}$ 4	8 E.C.R.	Owner
430	Reid, William	9	5 W.C.R.	Tenant
433	Robinson, Thomas	n $\frac{1}{2}$ 11	5 W.C.R.	Owner
442	Rumohr, David	17	5 W.C.R.	Owner
443	Rumohr, Henry B.	17	5 W.C.R.	Farmer's Son
501	Ritchie, William	2	7 W.C.R.	Owner
502	Rowe, Charles	e $\frac{1}{2}$ 3	7 W.C.R.	Tenant
520	Rumohr, John	14	7 W.C.R.	Owner
521	Rumohr, Samuel	pt 14	7 W.C.R.	Farmer's Son
282	Schram, Jeremiah	1	6 E.C.R.	Owner
283	Schram, Walter	1	6 E.C.R.	Farmer's Son
288	Shoults, William	5	6 E.C.R.	Owner
371	Smith, Alexander	w $\frac{1}{2}$ 4	8 E.C.R.	Owner
436	Stanley, John	e $\frac{1}{2}$ 14	5 W.C.R.	Owner
440	Sawden, Samuel	n $\frac{1}{2}$ 16	5 W.C.R.	Owner
444	Skippen, Alfred	e $\frac{1}{2}$ 18	5 W.C.R.	Owner
464	Schram, John	e $\frac{1}{2}$ 2	6 W.C.R.	Owner
465	Schram, Peter	w $\frac{1}{2}$ 2	6 W.C.R.	Owner <i>Wf</i>
470	Simpson, George	6	6 W.C.R.	Owner
475	Shoults, John	9	6 W.C.R.	Owner
491	Smith, Andrew	19	6 W.C.R.	Owner
<i>Wf</i> 496	Smith, Henry	pt 21	6 W.C.R.	<del>Owner</del> <i>Tenant</i>
512	Smith John	e $\frac{1}{2}$ 8	7 W.C.R.	Owner
529	Sanderson, Edward	20	7 W.C.R.	Owner
535	Scott, John	3	8 W.C.R.	Owner
543	Scott, William	e $\frac{1}{2}$ 8	8 W.C.R.	Owner
326	Taylor, Robert	pt 1	7 E.C.R.	Owner
- 326	Taylor, Thomas	pt 1	7 E.C.R.	Farmer's Son
332	Tweedle, Robson	e $\frac{1}{2}$ 3	7 E.C.R.	Owner
524	Thompson, Waller	16	7 W.C.R.	Owner
526	Taylor, William H.	18	7 W.C.R.	Owner

No on Assess- ment Roll.	NAME.	No. of lot or part lot	Conces- sion.	Owner, Tenant, or Farmer's Son.
527	Taylor, William H.	19	7 W.C.R.	Owner
528	Taylor, William H.	20	7 W.C.R.	Tenant
539	Tod, Alexander	w $\frac{1}{2}$ 5	8 W.C.R.	Owner
544	Talbot, Robert	w $\frac{1}{2}$ 8	8 W.C.R.	Owner
235	Woodhul, T. B.	2	5 E.C.R.	Owner
327	Watson, Alexander	pt 1. 7 & 8	E.C.R.	Owner
498	Watson, Alexander	s $\frac{1}{2}$ 1	7 W.C.R.	Owner
498	Watson, James	s $\frac{1}{2}$ 1	7 W.C.R.	Farmer's Son
498	Watson, Charles	s $\frac{1}{2}$ 1	7 W.C.R.	Farmer's Son
513	Withers, John W.	w $\frac{1}{2}$ 8	7 W.C.R.	Owner
459	Wilson, Isaac	27	5 W.C.R.	Owner
460	Wilson, Albert	28	5 W.C.R.	Owner
471	Whimp, Robert	7	6 W.C.R.	Tenant
488	Wells, John	w pt 16	6 W.C.R.	Owner
545	Webb, Samuel	9	8 W.C.R.	Tenant

er  
nt  
mer's  
a.

Son

Son

Son

7

tenant

Son

## PART 2.

List of persons entitled to vote at Municipal elections only :

No. on Assess- ment Roll.	NAME.	No. of lot or part lot.	Conces- sion.	Owner, Tenant or Farmer's Son.
538	Atmore, William	pt 5	8 w.c.R.	Owner

## PART 3.

List of persons entitled to vote at elections to the Legisla-  
tive Assembly only :

NONE.

I, **WILLIAM FRASER**, Clerk of the municipality of McGillivray, in the County of Middlesex, do hereby certify that parts one and three of the within list constitute a correct list for the year 1878 of all persons appearing by the last revised assessment roll of the said municipality, to be entitled to vote at elections for members of the Legislative Assembly, and that parts one and two constitute a correct list for said year of all persons appearing by the said roll to be entitled to vote at municipal elections in said Municipality; and I hereby call upon all electors to examine the said list, and if any omissions or other errors are perceived therein, to take immediate proceedings to have the said errors corrected according to law.

**WILLIAM FRASER,**

Clerk of the municipality of McGillivray.

Dated this 29th day of July, 1878.



