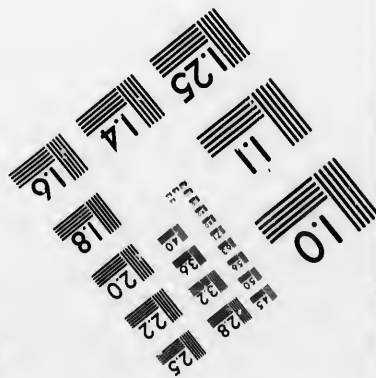
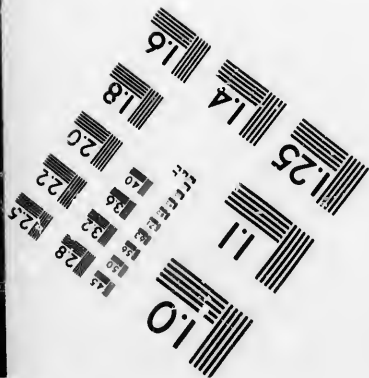
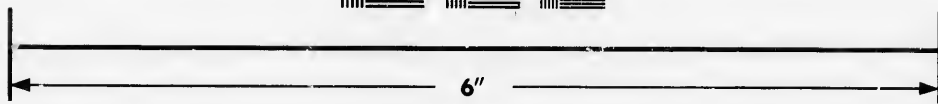
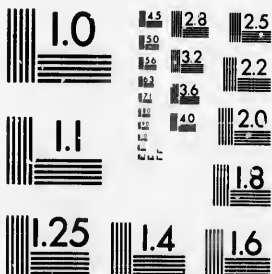

**IMAGE EVALUATION  
TEST TARGET (MT-3)**



**Photographic  
Sciences  
Corporation**

23 WEST MAIN STREET  
WEBSTER, N.Y. 14580  
(716) 872-4503

**CIHM/ICMH  
Microfiche  
Series.**

**CIHM/ICMH  
Collection de  
microfiches.**



Canadian Institute for Historical Microreproductions / Institut canadien de microreproductions historiques

**© 1986**

Technical and Bibliographic Notes/Notes techniques et bibliographiques

The Institute has attempted to obtain the best original copy available for filming. Features of this copy which may be bibliographically unique, which may alter any of the images in the reproduction, or which may significantly change the usual method of filming, are checked below.

L'Institut a microfilmé le meilleur exemplaire qu'il lui a été possible de se procurer. Les détails de cet exemplaire qui sont peut-être uniques du point de vue bibliographique, qui peuvent modifier une image reproduite, ou qui peuvent exiger une modification dans la méthode normale de filmage sont indiqués ci-dessous.

- |   |   |
|---|---|
| <input checked="" type="checkbox"/> Coloured covers/<br>Couverture de couleur   | <input type="checkbox"/> Coloured pages/<br>Pages de couleur  |
| <input type="checkbox"/> Covers damaged/<br>Couverture endommagée   | <input type="checkbox"/> Pages damaged/<br>Pages endommagées  |
| <input type="checkbox"/> Covers restored and/or laminated/<br>Couverture restaurée et/ou pelliculée   | <input type="checkbox"/> Pages restored and/or laminated/<br>Pages restaurées et/ou pelliculées   |
| <input type="checkbox"/> Cover title missing/<br>Le titre de couverture manque  | <input checked="" type="checkbox"/> Pages discoloured, stained or foxed/<br>Pages décolorées, tachetées ou piquées  |
| <input type="checkbox"/> Coloured maps/<br>Cartes géographiques en couleur  | <input type="checkbox"/> Pages detached/<br>Pages détachées   |
| <input type="checkbox"/> Coloured ink (i.e. other than blue or black)/<br>Encre de couleur (i.e. autre que bleue ou noire)  | <input checked="" type="checkbox"/> Showthrough/<br>Transparence  |
| <input type="checkbox"/> Coloured plates and/or illustrations/<br>Planches et/ou illustrations en couleur   | <input type="checkbox"/> Quality of print varies/<br>Qualité inégale de l'impression  |
| <input type="checkbox"/> Bound with other material/<br>Relié avec d'autres documents  | <input type="checkbox"/> Includes supplementary material/<br>Comprend du matériel supplémentaire  |
| <input type="checkbox"/> Tight binding may cause shadows or distortion along interior margin/<br>Le reliure serrée peut causer de l'ombre ou de la distorsion le long de la marge intérieure  | <input type="checkbox"/> Only edition available/<br>Seule édition disponible  |
| <input type="checkbox"/> Blank leaves added during restoration may appear within the text. Whenever possible, these have been omitted from filming/<br>Il se peut que certaines pages blanches ajoutées lors d'une restauration apparaissent dans le texte, mais, lorsque cela était possible, ces pages n'ont pas été filmées. | <input type="checkbox"/> Pages wholly or partially obscured by errata slips, tissues, etc., have been refilmed to ensure the best possible image/<br>Les pages totalement ou partiellement obscurcies par un feuillet d'errata, une pelure, etc., ont été filmées à nouveau de façon à obtenir la meilleure image possible. |
| <input type="checkbox"/> Additional comments:<br>Commentaires supplémentaires:  |   |

This item is filmed at the reduction ratio checked below/  
Ce document est filmé au taux de réduction indiqué ci-dessous.

10X	14X	19X	22X	26X	30X
<input type="checkbox"/>	<input type="checkbox"/>	<input type="checkbox"/>	<input checked="" type="checkbox"/>	<input type="checkbox"/>	<input type="checkbox"/>
12X	16X	20X	24X	28X	32X

The copy filmed here has been reproduced thanks to the generosity of:

Archives of Ontario  
Toronto

The images appearing here are the best quality possible considering the condition and legibility of the original copy and in keeping with the filming contract specifications.

Original copies in printed paper covers are filmed beginning with the front cover and ending on the last page with a printed or illustrated impression, or the back cover when appropriate. All other original copies are filmed beginning on the first page with a printed or illustrated impression, and ending on the last page with a printed or illustrated impression.

The last recorded frame on each microfiche sheet contain the symbol  $\rightarrow$  (meaning "CONTINUED"), or the symbol  $\nabla$  (meaning "END"), whichever applies.

Maps, plates, charts, etc., may be filmed at different reduction ratios. Those too large to be entirely included in one exposure are filmed beginning in the upper left hand corner, left to right and top to bottom, as many frames as required. The following diagrams illustrate the method:

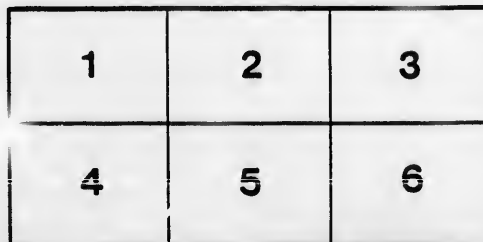
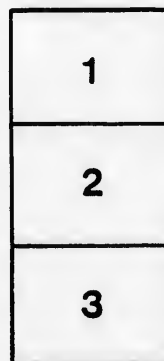

L'exemplaire filmé fut reproduit grâce à la générosité de:

Archives of Ontario  
Toronto

Les images suivantes ont été reproduites avec le plus grand soin, compte tenu de la condition et de la netteté de l'exemplaire filmé, et en conformité avec les conditions du contrat de filmage.

Les exemplaires originaux dont la couverture en papier est imprimée sont filmés en commençant par le premier plat et en terminant soit par la dernière page qui comporte une empreinte d'impression ou d'illustration, soit par le second plat, selon le cas. Tous les autres exemplaires originaux sont filmés en commençant par la première page qui comporte une empreinte d'impression ou d'illustration et en terminant par la dernière page qui comporte une telle empreinte.

Un des symboles suivants apparaîtra sur la dernière image de chaque microfiche, selon le cas: le symbole  $\rightarrow$  signifie "A SUIVRE", le symbole  $\nabla$  signifie "FIN".

Les cartes, planches, tableaux, etc., peuvent être filmés à des taux de réduction différents. Lorsque le document est trop grand pour être reproduit en un seul cliché, il est filmé à partir de l'angle supérieur gauche, de gauche à droite, et de haut en bas, en prenant le nombre d'images nécessaire. Les diagrammes suivants illustrent la méthode.

ails  
du  
odifier  
une  
image

rrata  
to

pelure,  
n à



32X

224  
**VOTERS' LIST, 1879.**

---

Municipality of the  
**TOWNSHIP OF GREY,**  
**COUNTY OF HURON.**

---

*List of Persons entitled to Vote at Municipal  
Elections and Elections to the Legislative  
Assembly.*

---

**Section 6 of the Act to Consolidate and Amend the  
Law Respecting Voters' Lists.**

6. The Sheriff shall immediately upon the receipt of his copies cause one of them to be posted up in a conspicuous place in the Court House; the Clerk of the Peace, upon receipt of his copies, shall cause one of them to be posted in a conspicuous place in his office; every Public or Separate School Head Master or Mistress shall in like manner put up one on the door of the School House; and every Postmaster shall post up one of his copies in his Post Office.—39 V., C. 11, S. 2.

---

VOTERS LIST 1870

Municipality of the

TOWNSHIP OF GREY

COMMISSIONERS

Acting as a committee to select the names of the electors in the township of Grey for the year 1870.

Section 8 of the Act in reference and among the Law Reporting Voters Lists.

The names of the electors in the township of Grey for the year 1870 are as follows:—

MUN

- 1 Bruss
- 2 Cranb
- 3 Ethel

Comp

PART

No. on ROLL.

- J 23
- 24
- 209
- J224
- 225
- 226
- J313

- J 6
- J 11
- J 70
- J 71
- J116
- J128
- J164

- 165
- 278
- J274
- J275
- J276
- J278
- 279
- J820
- J822
- 324
- J825

- J 21
- J 67
- J 69
- J 70



# VOTERS' LIST---1879.

## MUNICIPALITY OF THE TOWNSHIP OF GREY.

### SCHEDULE OF POST OFFICES.

1 Brussels.	4 Molesworth.	7 Blyth.	10 Carmuncock	13 Trowbridge.
2 Cranbrook.	5 Jamestown.	8 Walton.	11 Mitchell.	
3 Ethel.	6 Morrisbank.	9 Monerrieff.	12 Henfryn.	

### POLLING SUB-DIVISION No. 1.

Comprising con<sup>d</sup> 1, lots 1 to 34 inclusive; cons. 2 to 6, lots 1 to 17 inclusive.

#### PART 1.—Persons Entitled to Vote at BOTH Municipal Elections and Elections to the Legislative Assembly.

No. on ROLL.	NAME.	LOT.	CON. OR STREET.	P.O. Address
J 23	Armstrong, Joseph	n $\frac{1}{2}$ 31, 32, 33	1	owner 6
24	Armstrong, Henry	n $\frac{1}{2}$ 31, 32, 23	1	farmer's son 6
209	Archibald, David	9	4	tenant 1
J224	Ames, Samuel	17	4	owner 1
225	Ames, Henry	17	4	farmer's son 1
226	Ames, Thomas	17	4	farmer's son 1
J313	Armstrong, Adam	e $\frac{1}{2}$ 9	6	owner 1
J 6	Bryans, William	n $\frac{1}{2}$ 14	1	owner 6
J 11	Bennett, William	n $\frac{1}{2}$ 20, 21	1	owner 6
J 70	Beharrel, Thomas	6	1	owner 5
J 71	Beharrel, Isaac	6	1	owner 5
J116	Bryans, Alex	w $\frac{1}{2}$ 2	2	owner 5
J128	Bryans, Edward	12	2	owner 1
J164	Bates, William	pt 6	3	owner 1
165	Bates, Samuel	w p 6	3	owner 1
278	Bishop, William	s w p 13	5	owner 1
J274	Bishop, James	e $\frac{1}{2}$ 13	5	owner 1
J275	Bishop, Peter	w $\frac{1}{2}$ 14	5	owner 3
J276	Bishop, John	e $\frac{1}{2}$ 14, w $\frac{1}{2}$ 15	5	owner 1
J278	Barker, John	e hlf 15, 16	5	owner 1
279	Barker, William	e hlf 15, 16	5	farmer's son 1
J320	Bateman, William	s hlf 11, 13	6	owner 1
J322	Bateman, John	n hlf 15	6	owner 1
324	Boppre, Daniel	s hlf 15	6	tenant 1
J329	Barker, Matthew	e hlf 16	6	owner 3
J 21	Clark, Andrew	n hlf 29	1	owner 4
J 67	Conly, John	4	1	owner 5
J 69	Cutt, James	5	1	owner 5
J 76	Coombs, Joseph	9	1	owner 5

VOYERS T&L 88281

MEMORANDUM FOR THE DIRECTOR

DATE: 10/12/50

TO: THE DIRECTOR

RE: [Illegible]

NO.	NAME	GRADE	STATUS	DATE
1	[Illegible]	[Illegible]	[Illegible]	[Illegible]
2	[Illegible]	[Illegible]	[Illegible]	[Illegible]
3	[Illegible]	[Illegible]	[Illegible]	[Illegible]
4	[Illegible]	[Illegible]	[Illegible]	[Illegible]
5	[Illegible]	[Illegible]	[Illegible]	[Illegible]
6	[Illegible]	[Illegible]	[Illegible]	[Illegible]
7	[Illegible]	[Illegible]	[Illegible]	[Illegible]
8	[Illegible]	[Illegible]	[Illegible]	[Illegible]
9	[Illegible]	[Illegible]	[Illegible]	[Illegible]
10	[Illegible]	[Illegible]	[Illegible]	[Illegible]
11	[Illegible]	[Illegible]	[Illegible]	[Illegible]
12	[Illegible]	[Illegible]	[Illegible]	[Illegible]
13	[Illegible]	[Illegible]	[Illegible]	[Illegible]
14	[Illegible]	[Illegible]	[Illegible]	[Illegible]
15	[Illegible]	[Illegible]	[Illegible]	[Illegible]
16	[Illegible]	[Illegible]	[Illegible]	[Illegible]
17	[Illegible]	[Illegible]	[Illegible]	[Illegible]
18	[Illegible]	[Illegible]	[Illegible]	[Illegible]
19	[Illegible]	[Illegible]	[Illegible]	[Illegible]
20	[Illegible]	[Illegible]	[Illegible]	[Illegible]
21	[Illegible]	[Illegible]	[Illegible]	[Illegible]
22	[Illegible]	[Illegible]	[Illegible]	[Illegible]
23	[Illegible]	[Illegible]	[Illegible]	[Illegible]
24	[Illegible]	[Illegible]	[Illegible]	[Illegible]
25	[Illegible]	[Illegible]	[Illegible]	[Illegible]
26	[Illegible]	[Illegible]	[Illegible]	[Illegible]
27	[Illegible]	[Illegible]	[Illegible]	[Illegible]
28	[Illegible]	[Illegible]	[Illegible]	[Illegible]
29	[Illegible]	[Illegible]	[Illegible]	[Illegible]
30	[Illegible]	[Illegible]	[Illegible]	[Illegible]
31	[Illegible]	[Illegible]	[Illegible]	[Illegible]
32	[Illegible]	[Illegible]	[Illegible]	[Illegible]
33	[Illegible]	[Illegible]	[Illegible]	[Illegible]
34	[Illegible]	[Illegible]	[Illegible]	[Illegible]
35	[Illegible]	[Illegible]	[Illegible]	[Illegible]
36	[Illegible]	[Illegible]	[Illegible]	[Illegible]
37	[Illegible]	[Illegible]	[Illegible]	[Illegible]
38	[Illegible]	[Illegible]	[Illegible]	[Illegible]
39	[Illegible]	[Illegible]	[Illegible]	[Illegible]
40	[Illegible]	[Illegible]	[Illegible]	[Illegible]
41	[Illegible]	[Illegible]	[Illegible]	[Illegible]
42	[Illegible]	[Illegible]	[Illegible]	[Illegible]
43	[Illegible]	[Illegible]	[Illegible]	[Illegible]
44	[Illegible]	[Illegible]	[Illegible]	[Illegible]
45	[Illegible]	[Illegible]	[Illegible]	[Illegible]
46	[Illegible]	[Illegible]	[Illegible]	[Illegible]
47	[Illegible]	[Illegible]	[Illegible]	[Illegible]
48	[Illegible]	[Illegible]	[Illegible]	[Illegible]
49	[Illegible]	[Illegible]	[Illegible]	[Illegible]
50	[Illegible]	[Illegible]	[Illegible]	[Illegible]

- No. on ROLL.
- J 81
- 92
- J 88
- J119
- J123
- J124
- 125
- J167
- J196
- 220
- 262
- J318
- 319
- 26
- J210
- J 22
- J 87
- J129
- 130
- J170
- J252
- J253
- J 18
- 19
- 74
- J 91
- 161
- 162
- J163
- J205
- 256
- 281
- J310
- 254
- 5
- J 7
- 168
- 169
- 280
- 315
- J 84
- J115



Polling Sub-Division No. 1.—Continued.

No. on ROLL.	NAME.	LOT.	CON. or STREET.	P.O. Address
J 81	Corbett, Isaac, sr	s hlf 16	1	owner 5
92	Corbett, Isaac, jr	s hlf 19	1	farmer's son 5
J 88	Crerar, William	s p 24, 25	1	owner 5
J119	Cowan, Henry	5	2	owner 5
J123	Coombs, W G	w hlf 8	2	owder 5
J124	Cowan, Alex	9	2	owner 5
125	Cowan, Andrew	9	2	farmer's son 5
J167	Carr, Robert	8	3	owner 1
J196	Coutts, Robert	w p 2, 4	4	owner 1
220	Cormack, John	n p 14	4	owner 1
262	Crozier, Andrew	s p 7	5	tenant 1
J318	Chapman, Richard	12	6	owner 1
319	Chapman, James	12	6	farmer's son 1
		•		
26	Doig, Andrew	n $\frac{1}{2}$ 34	1	owner 4
J210	Drone, David	e $\frac{1}{2}$ 10	4	owner 1
J 22	Fisher, Harmon	n p 30	1	owner 4
J 87	Fraine, Joseph, jr,	e $\frac{1}{2}$ 22	1	owner 5
J129	Fraser, Finlay	s p 26, 13	1 and 2	owner 4
130	Fraser, Malcolm	s p 26, 13	1 and 2	farmer's son 4
J170	Fraine, Joseph	10	3	owner 1
J252	Forsyth, Alex. sr,	5	1	owner 1
J253	Forsyth, Alex. jr,	5	1	owner 1
J 18	Granger, Thomas	27	1	owner 1
19	Granger, John	n $\frac{1}{2}$ 28	1	owner 1
74	Gibson, Josiah	8	1	tenant 5
J 91	Gaus, Henry	pt n p 28, 29, 30	1	owner 4
161	Hogg, James, sr,	w hlf 5	3	owner 1
162	Hogg, James G, jr,	w hlf 5	3	farmer's son 1
J163	Hogg, William	e hlf 5	3	owner 1
J205	Herbertson, Matthew	8	4	owner 7
256	Hingston, W G	3	5	owner 1
281	Hannon, William	e hlf 17	5	tenant 3
J310	Heritage, Thomas	7	6	owner 1
254	Ingram, Alex	s w p 1	5	tenant 1
5	Jackson, David	n hlf 13	1	owner 6
J 7	Jacklin, Elijah	n p 15, 16	1	owner 6
168	Jackson, John	9	3	owner 1
169	Jackson, James	9	3	farmer's son 1
280	Johnston, John	w hlf 17	5	owner 3
315	Jones, Robert	10	6	owner 1
J 84	Lynn, W J	s hlf 18, 19	1	owner 5
J115	Lamont, Daniel	1	2	owner 5

No. on  
ROLL.

- 260
- J268
- 267
- 268
- 17
- 72
- J 89
- J 98
- 314
- J821
- J 8
- 9
- 10
- J 13
- 14
- 15
- 16
- J 63
- 68
- J 73
- J 85
- J 90
- J 92
- J120
- J126
- J132
- 133
- J184
- J139
- J166
- J197
- J199
- 202
- 203
- 204
- J208
- 211
- 212
- 213
- 214
- J215
- J216
- J217
- 258
- J235
- J266

*Polling Sub-Division No. 1.—Continued.*

No. on ROLL.	NAME.	LOT	CON. OR STREET.	P.O. Address
260	Levingstone, Elam	p s w p 6	5	tenant 1
J263	Laing, Bart	7, 8	5	owner and tenant 1
267	Levins, Homer	10	5	tenant 1
268	Lowe, John	10	5	owner 1
17	Montgomery, James	p n p 26	1	occupant 6
72	Moorhouse, T J	4	2	owper 5
J 89	Miteinell, John	s p 28, 29	1	owner 5
J 93	Mines, William	s hlf 34, 35	1	(see div No. 6) owner 4
314	Maguire, David	10	6	occupant 1
J921	Mitchell, William	s hlf 14	6	owner 1
J 8	McDonald, Robert	17, n hlf 18, 19	1	owner 6
9	McDonald, William	17, n hlf 18, 19	1	farmer's son 6
10	McDonald, Anthony	17, n hlf 18, 19	1	farmer's son 6
J 13	McTavish, Duncan	n hlf 24, 25	1	owner 6
14	McTavish, John	n hlf 24, 25	1	farmer's son 6
15	McLennan, William	n p 26	1	owner 6
16	McLennan, John	n p 26	1	farmer's son 6
J 63	McEwan, Thomas	s w p 1	1	owner 5
68	McCutcheon, James	4	1	tenant 5
J 73	McKelvey, William	7	1	owner 5
J 85	McInnis, Robert	s hlf 20, 21	1	owner 5
J 90	McAllister, Alex	s p 30	1	owner 5
J 92	McAllister, Robt	s hlf 31, 32, 33	1	owner 4
J120	McDonald, Donald	6	2	owner 5
J126	McCutcheon, John	10	2	owner 5
J132	McDonald, Duncan	14, w hlf 15	2	owner 5
133	McDonald, Arch'd	e hlf 15, 16	2	owner 4
J134	McDonald Duncan	{ 17 s e p 16, 17	{ 2 3	owner 4
J139	McDonald, Donald	19 and 20	2	owner 4
J166	McDonald, Hugh	7	3	owner 1
J197	McKee, Hugh	p 2, w hlf 3	4	owner 1
J199	McDonald, Alex	6	4	owner 1
202	McBlain, Quentin, sr	8	4	tenant 1
203	McBlain, Quentin, jr	8	4	tenant 1
204	McBlain, Robert	8	4	tenant 1
J208	McInnis, Arthur	9	4	owner 1
211	McDougall, John, sr	11	4	owner 1
212	McDougall, John, jr	11	4	farmer's son 1
213	McDougall, William	11	4	farmer's son 1
214	McDougall James	11	4	farmer's son 1
J215	McQuarrie, Hector	w hlf 12	4	owner 1
J216	McQuarrie, Donald	e hlf 12	4	owner 1
J217	McKay, Hector	n hlf 13	4	owner 1
258	McArthur, E J	s w p 6	5	owner 1
J235	McCutcheon, William	pt 9	5 and 6	owner 1
J236	McCutcheon, Samuel	e hlf 9	5	owner 1

No.	Name	Age	Sex	Color	Height	Weight	Build	Complexion	Hair	Eyes	Signature	Address	City	State	Zip
1															
2															
65															
66															
114															
118															
157															
158															
159															
156															
172															
201															
218															
219															
221															
225															
261															
264															
269															
270															
271															
272															
307															
309															
311															
326															
327															
6															
160															
198															
20															
64															

No. on ROLL.

J305

J306

312

J308

J 78

86

J127

J171

J222

223

330

J 1

2

J 65

J 66

114

J118

J157

158

159

J156

J172

201

J218

219

J221

J255

261

264

J269

270

271

272

J307

J309

J311

326

327

6

J160

J198

20

64

Polling Sub-Division No. 1.—Continued.

No. on ROLL.	NAME.	LOT	CON. OR STREET.	P.O. Address.
J305	McLaughlan, Duncan	s hlf 1, 2	6	owner 1
J306	McLaughlan, Thomas	n hlf 1, 2	6	owner 1
312	McCutcheon, Joseph	p w p 9	6	owner 1
J308	Oliver, Francis	4	6	owner 1
J 78	Pollock, Samuel	s hlf 10	1	owner 1
86	Pawson, William, jr	s hlf 23	1	tenant 5
J127	Ross, Alexander	11	2	owner 5
J171	Roe, Richard	11	3	owner 1
J222	Raynard, Joseph	16	4	owner 1
223	Raynard, William	w p 16	4	tenant 1
330	Ransom, Robert	p n p 16	6	owner 3
J 1	Snell, Samuel	n hlf 1, 2	1	owner 6
62	Snell, John	n hlf 1, 2	1	tenant 6
J 25	Simson, James	s p 1, 2, p 3	1	owner 5
J 66	Simson, Andrew	s e p 2, p 3	1	owner 5
114	Snell, Edward	pt 1	2	owner 5
J118	Stokes, Thomas	3	2	owner 5
J157	Strachan, John	e hlf 1, w hlf 2	3	owner 1
158	Strachan, Thomas	e hlf 2, p 3	3	owner 1
159	Strachan, Dugald	e hlf 2, p 3	3	farmer's son 1
J156	Strachan, James	w hlf 1, pt 4	3	owner 1
J172	Snider, Nicholas	12	3	owner 1
201	Smith, Thos S	7	4	owner 1
J218	Smith, Owen	s hlf 13	4	owner 1
219	Smith, John	s hlf 13	4	farmer's son 1
J221	Savage, Henry	15, 18	4 (see div. No. 6)	owner 1
J255	Smith, James	3	5	owner 1
261	Smith, Alex	p s p 6	5	tenant 1
264	Shine, Samuel	7	5	owner 1
J269	Shaw, Angus	11	5	owner 1
270	Shaw, John	11	5	owner 1
271	Stephenson, Ambrose	12, w hlf 13	5	tenant 1
272	Stephenson, William	12, w hlf 13	5	tenant 1
J307	Sample, John	3	6	owner 1
J309	Smith, Trueman	6	6	owner 1
J311	Smith, John	8	6	owner 1
326	Squires, Frank	w hlf 16	6	tenant 3
327	Squires, Thomas	w hlf 16	6	tenant 3
6	Thompson, Alex	n hlf 14	1	owner 6
J160	Taylor, Duncan	pts 3 and 4	3	owner 1
J198	Turnbull, James	5	4	owner 1
20	Warnock, John	p n p 28	1	tenant 4
64	Wright, Thos	p s w p 1	1	owner 5

No. on  
ROLL.

J 79 V  
J121 V  
122 V  
J173 V  
206 V  
J207 V  
259 V  
282 V  
J316 V  
328 V  
J331 V

*Polling Sub-Division No. 1.—Continued.*

No. on ROLL.	NAME.	LOT	CON. OR STREET.	P.O. Address
J 79	White, Richard	s hlf 13, 14	1	owner 5
J121	White, Willam	7	2	owner 5
122	White, John E	7	2	farmer's son 5
J173	Welsh, Joseph	13, 14	3	owner 1
206	Weatherspoon, James	n hlf 10	4	tenant 1
J207	Weatherspoon, Wm	n hlf 10	4	owner 1
259	Wright, C H	s w p 6	5	owner 1
282	Welsh, John	e hlf 17	5	owner 1
J316	Woodburn, Thomas	n hlf 11	6	owner 1
328	Wells, William	w hlf 16	6	owner 3
J331	Welsh, A G	15, 18	6 (see div 6)	owner 3

No.	Name	Rank	Pay	Age	Service
1	...	...	...	...	...
2	...	...	...	...	...
3	...	...	...	...	...
4	...	...	...	...	...
5	...	...	...	...	...
6	...	...	...	...	...
7	...	...	...	...	...
8	...	...	...	...	...
9	...	...	...	...	...
10	...	...	...	...	...
11	...	...	...	...	...
12	...	...	...	...	...
13	...	...	...	...	...
14	...	...	...	...	...
15	...	...	...	...	...
16	...	...	...	...	...
17	...	...	...	...	...
18	...	...	...	...	...
19	...	...	...	...	...
20	...	...	...	...	...
21	...	...	...	...	...
22	...	...	...	...	...
23	...	...	...	...	...
24	...	...	...	...	...
25	...	...	...	...	...
26	...	...	...	...	...
27	...	...	...	...	...
28	...	...	...	...	...
29	...	...	...	...	...
30	...	...	...	...	...
31	...	...	...	...	...
32	...	...	...	...	...
33	...	...	...	...	...
34	...	...	...	...	...
35	...	...	...	...	...
36	...	...	...	...	...
37	...	...	...	...	...
38	...	...	...	...	...
39	...	...	...	...	...
40	...	...	...	...	...
41	...	...	...	...	...
42	...	...	...	...	...
43	...	...	...	...	...
44	...	...	...	...	...
45	...	...	...	...	...
46	...	...	...	...	...
47	...	...	...	...	...
48	...	...	...	...	...
49	...	...	...	...	...
50	...	...	...	...	...

*PAK*

No. on  
ROLL.

317

25

325

*PAK*

No. on  
ROLL.



*POLLING SUB-DIVISION No 1.*

*PART II.—Persons Entitled to Vote at Municipal Elections ONLY.*

---

No. on ROLL.	NAME.	LOT,	CON. OR STREET.	P.O. Address
317	Chapman, William	p n p 12	6	occupant 1
25	Gullacher, Wilham	w p 39	1	occupant 4
325	Smalldon, N	e p 15	6	owner 3

---

*POLLING SUB-DIVISION No. 1.*

*PART III.—Persons Entitled to Vote at Elections to the Legislative Assembly ONLY:*

---

No. on ROLL.	NAME.	LOT.	CON. OR STREET.	P.O. Address
--------------	-------	------	-----------------	--------------

---

**NONE.**

MUN

- 1 Brusse
- 2 Cranbr
- 3 Ethiel.

Con

PART 1

No. on ROLL.

- J613
- J614
- 1004
- 1005
- 1014

- J534
- J557
- 558
- J572
- 573
- 574

- J606
- J610
- 611

- J650
- J667
- 682
- 683

- J685
- 979
- 988
- 988
- 1006
- 1008

- 849
- 850
- J415
- J416
- J486
- J495

NOV

# VOTERS' LIST---1879.

## MUNICIPALITY OF THE TOWNSHIP OF GREY.

### SCHEDULE OF POST OFFICES.

1 Brussels.	4 Molesworth.	7 Blyth.	10 Carmunnock	13 Trowbridge.
2 Cranbrook.	5 Jamestown.	8 Walton.	11 Mitchell.	
3 Ethel.	6 Morrisbank.	9 Moncrieff.	12 Henfryn.	

### POLLING SUB-DIVISION No. 2.

Comprising cons. 7. to 12, inclusive; lots 1 to 17, inclusive.

#### PART 1.—Persons Entitled to Vote at BOTH Municipal Elections and Elections to the Legislative Assembly.

No. on ROLL.	NAME.	LOT.	CON. OR STREET.	P.O. Address	
J613	Angus, Adam	6 and 7	11	tenant	2
J614	Angus, John	6 and 7	11	tenant	2
1004	Alderson, Charles	13, 14, 29, 30	Cranbrook	owner	2
1005	Alderson, Wm J	13, 14, 29, 30	Cranbrook	owner	2
1014	Atkinson, Wm B	248, 254, 262, 270	Cranbrook	owner	2
J534	Burgess, Samuel	pt 2, pt 3	10	owner	1
J557	Ball, Henry	4	10	owner	1
558	Ball, Thomas	4	10	farmer's son	1
J572	Brown, Robert	16, 17	10	owner	2
573	Brown, John	16, 17	10	farmer's son	2
574	Brown, Robert	16, 17	10	farmer's son	2
J606	Botz, William	pk lots 16,17,22,23,25	11	owner	1
J610	Botz, Philip	4	11	owner	1
611	Botz, Peter	4	11	farmer's son	1
J650	Burgess, Walter	s hlf 1	12	owner	1
J667	Brown, James	13	12	tenant	2
682	Baker, John	n p 16	12	owner	2
683	Baker, Joseph	n p 16	12	owner	2
J685	Baker, Adam	n p 16	12	owner	2
979	Bird, James	59, 69, 13, 14	Cranbrook	owner	2
983	Bothwell, Thos	129,136,177,184,187,192	Cranbrook	owner	2
988	Blankstein, Henry	209, 213	Cranbrook	owner	2
1006	Blashill, William	17, 18, 25, 26	Cranbrook	owner	2
1008	Biddle, George	31, 35, 242, 245	Cranbrook	owner	2
349	Cardiff, Mark	3	7	owner	1
350	Cardiff, James	3	7	farmer's son	1
J415	Cardiff, John	3	8	owner	1
J416	Crooks, George	4	8	owner	1
J436	Cummins, William	e hlf 17	8	owner	3
J495	Crerar, John	7	9	owner	1

VOTERS LIST - 1912

No.	Name	Address	Occupation	Age	Sex	Color	Marital Status	Education	Religion	Party
622										
623										
649										
663										
684										
J486										
604										
J616										
617										
J618										
619										
J674										
675										
1002										
J1011										
J1012										
J620										
J420										
J422										
423										
484										
J494										
J569										
651										
J652										
978										
352										
J418										
419										
J607										
608										
609										
681										
984										
J999										
J1000										
1003										
J481										
488										
J498										
J504										
561										
J562										

No. on ROLL.  
 J622  
 623  
 649  
 J663  
 684  
 J486  
 604  
 J616  
 617  
 J618  
 619  
 J674  
 675  
 1002  
 J1011  
 J1012  
 J620  
 J420  
 J422  
 423  
 484  
 J494  
 J569  
 651  
 J652  
 978  
 352  
 J418  
 419  
 J607  
 608  
 609  
 681  
 984  
 J999  
 J1000  
 1003  
 J481  
 488  
 J498  
 J504  
 561  
 J562

*Polling Sub-Division No. 2.—Continued.*

No. on ROLL.	NAME.	LOT	CON. OR STREET.	P.O. Address	
J622	Cameron, John, sr	s p 16, 17	11	owner	2
623	Cameron, James	s p 16, 17	11	farmer's son	2
624	Cameron, John, jr	s p 16, 17	11	farmer's son	2
649	Cornish, William	n hlf 1	12	tenant	1
J663	Calder, Thos	9	12	owner	2
684	Cameron, Robert	n p 16	12	owner	2
J486	Dobson, David	2	9	owner	1
604	Dudley, James	v l 7	11	owner	1
J616	Dickson, Robert	p 7, 8	11 and 12	owner	1
617	Dickson, John	p 7, 8	11 and 12	farmer's son	1
J618	Dark, George, sr	11	9	owner	1
619	Dark, John	11	9	farmer's son	2
J674	Dames, William	n p 15	12	owner	2
675	Dames, Albert	n p 15	12	farmer's son	2
1002	Dillon, Joha	10, 11	Cranbrook	owner	2
J1011	Dark, Willham	n w p	Cranbrook	owner	2
J1012	Dark, George	n w p	Cranbrook	owner	2
J620	English, Robert	10	11	owner	2
J420	Forbes, John	6 w hlf 7	8	owner	1
J422	Forsythe, Alex	8	8	owner	1
423	Forsythe, Thomas	8	8	farmer's son	1
484	Fear, Samuel	s p 2	9	owner	1
J494	Ferguson, James	6	9	owner	1
J569	Fox, Michael	n p 14	10	owner	2
651	Fitzackerly, Timothy	w hlf 2	12	owner	1
J652	Fitzackerly, George	w hlf 2	12	owner	1
978	Fraser, Hugh	61, 64	Cranbrook	owner	2
352	Grant, Simon	s p 4	7	tenant	1
J418	Govenlock, Walter	s p 5	8	owner	1
419	Govenlock, Thomas	s p 5	8	farmer's son	1
J607	Glasser, John, sr	3	11	owner	1
608	Glasser, Daniel	3	11	tenant	1
609	Glasser, John, jr	3	11	tenant	1
681	Gramm, Valentine	n p 16	12	owner	2
984	Gordon, John	45 to 48	Cranbrook	tenant	2
J999	Garrow, Edward	p l 5	Cranbrook	owner	2
J1000	Garrow, John	p l 5	Cranbrook	owner	2
1003	Galer, Martin	p l 12	Cranbrook	owner	2
J431	Hall, William	14	8 and 9	owner	1
483	Hunter, W M	p 5 p 2	9	owner	1
J498	Heapy, John	10	9	owner	1
J504	Habkirk, William	12	9	owner	1
561	Holmes, W J R	7	10	owner	1
J562	Hill, John	8 p t 9	10	owner	1

No. on  
ROLL.

J564

599

676

982

996

997

J857

858

J505

J563

J615

J855

J856

370

371

372

J484

J558

J571

J686

601

J859

J860

J865

J866

J867

J482

J498

100

J497

J506

507

560

J565

575

J612

648

J660

346

347

348

J861

362

*Polling Sub-Division No. 2.—Continued.*

No. on ROLL.	NAME.	LOT.	CON. OR STREET.	P.O. Address
J564	Hollinger, John	10	10	owner 1
599	Harris, William	p l 12, 13	11	owner 1
676	Hicks, James	p 15, pt 16	12	owner 2
982	Hunter, John	32	Cranbrook	owner 2
996	Hunter, Alex	p l 5	Cranbrook	owner 2
997	Hunter, Francis	p l 5	Cranbrook	tenant 2
J857	Ingles, Robert	7	7	owner 1
858	Ingles, William	7	7	owner 1
J505	Jackson, Irwin	13	9	owner 1
J563	Jones, John	e p 9	10	owner 1
J615	Johnston, James	6, 7	11	owner 1
J855	Killough, William	s hlf 6	7	owner 1
J856	Karney, John	n hlf 6	7	owner 1
370	Keffer, Jacob	16 w hlf 17	7	owner 3
371	Keffer, Peter	16 w hlf 17	7	farmer's son 3
372	Keffer, Aaron	16 w hlf 17	7	farmer's son 3
J484	Keyes, Henry	n hlf 16	8	owner 3
J553	Knechtel, John	p 2	10 and 11	owner 1
J571	Knight, Joseph	e hlf 15	10	owner 2
J686	Knight, John	w hlf 17	12	owner 2
601	Kelly, James	p l 14, 15	11	owner 1
J359	Lamont, Hugh	8	7	owner 1
J360	Lamont, Archibald	9	7	owner 1
J365	Lamont, Angus	13	7	owner 1
J366	Lamont, Donald	13	7	owner 1
J367	Lamont, John	14	7	owner 1
J482	Lamont, Malcolm	15	8	owner 1
J493	Levinstone, John	5	9	owner 1
1009	Levy, Michael	p l 70	Cranbrook	owner 2
J497	Menzies, James	9	9	owner 1
J506	Mitchell, Thos	9	15	owner 2
507	Mitchell, Richard	9	15	farmer's son 2
560	Maunders, Thos	7	10	tenant 1
J565	Moore, Thomas	11	10	owner 1
575	Mittleholtz, Peter	p 14	10	owner 2
J612	Martin, Robert	5	10 and 11	owner 1
648	McCore, Patrick	n hlf 1	12	owner 1
J660	Mitchell, James	s p 6, 7	12	owner 1
346	McLauchlan, Donald	1 and 2	7	owner 1
347	McLauchlan, Thos	1 and 2	7	farmer's son 1
348	McLauchlan, Duncan	1 and 2	7	farmer's son 1
J361	McDougall, Duncan	10	7	owner 1
362	McDougall, Peter	10	7	farmer's son 1

No. of  
ROLL

J363

J364

424

425

427

J428

429

430

501

502

J503

559

602

605

J653

654

655

J666

J671

980

J981

990

998

417

985

J508

J373

567

56

664

665

J353

J354

J426

J496

679

1001

J351

412

J413

414

482

490

J570



Polling Sub-Division No. 2.—Continued.

No. on ROLL.	NAME.	LOT	CON. OR STREET.	P.O. Address
J363	McKinnon, Hugh	11	7	owner 1
J364	McIntosh, John	12	7	owner 1
424	McDougall, John, sr	9	8	owner 1
425	McDougall, John, jr	9	8	farmer's son 1
427	McIntosh, John	12	8	owner 1
J428	McKay, Robert, sr	11, 13	8	owner 1
429	McKay, Robert, jr	11, 13	8	farmer's son 1
430	McKay, Alex	11, 13	8	farmer's son 1
501	McGregor, Robert	w hlf 11	9	farmer's son 1
502	McGregor, William	w hlf 11	9	farmer's son 1
J503	McGregor, Thomas	e hlf 11	9	owner 1
559	McNaughton, Robert	6	10	owner 1
602	McKay, Andrew	p l 14	11	owner 1
605	McCrae, Thos	p l 16	11	tenant 1
J653	McFadden, Uriah	e hlf 2, 3	12	owner 1
654	McFadden, Aaron	e hlf 2, 3	12	farmer's son 1
655	McFadden, John	e hlf 2, 3	12	farmer's son 1
J666	McLauchlan, John	11	12	owner 2
J671	McDonald, Peter	15	12	owner 2
980	McKay, William	57, 58	Cranbrook	owner 2
J981	McNichol, Andrew	w pt e 20	Cranbrook	owner 2
990	McNair, Alex	p p l 1	Cranbrook	owner 2
998	McKay, Angus	p l 5	Cranbrook	owner 2
417	Newton, Thomas	n p 5	8	owner 1
985	Nichols, Michael	49, 52	Cranbrook	tenant 2
J508	Oster, Joseph	16	9	owner 2
J378	Panabaker, Aaron	e hlf 17	7	owner 3
567	Porter, Hugh, sr	13	10	owner 2
56	Porter, Hugh, jr	13	10	farmer's son 2
664	Perrie, William	10	12	owner 2
665	Perrie, David	10	12	farmer's son 2
J353	Richardson, Alex	5	7	owner 1
J354	Richardson, Neil	5	7	owner 1
J426	Robinson, Homer	10	8	owner 1
J496	Robertson, Peter	8	9	owner 1
679	Reddaway, William	p n p 15	12	owner 2
1001	Radatz, Ferdinand	p l 7, 8, 9	Cranbrook	owner 2
J351	Smith, Marsden	4	7	owner 1
412	Stewart, Donald	s p 1	8	owner 1
J413	Stewart, Alex, jr,	2	8	owner 1
414	Stewart, Alex, sr	p n p 2	8	owner 1
482	Stewart, Alex	s w p 2	9	owner 1
490	Shiels, David	pt 3	9	tenant 1
J570	Smalldon, John	w hlf 15	10	owner 2

No. of  
ROLL

J658  
669  
670  
677  
678  
977  
986  
987  
1007  
1011  
1018

487  
J368  
369  
J556  
991  
992  
998  
994  
995

J552  
J566

J411  
J488  
J485  
J509  
600  
J656  
657  
672

421

491  
492

Polling Sub-Division No. 2.—Continued.

No. on ROLL.	NAME.	LOT.	CON. OR STREET.	P.O. Address
J658	Shine, Michael	s p 5	12	owner 1
J659	Shine, William	n p 5, 6	12	owner 1
669	Slemmon, Samuel	12, 14	12	owner 2
670	Slemmon, James	12, 14	12	farmer's son 2
677	Seel, Charles	n p 15	12	owner 2
678	Stevenson, W W	n p 15	12	tenant 2
977	Switzer, Charles	65 to 80	Cranbrook	owner 2
986	Seels, George	39, 104	Cranbrook	owner 2
987	Stockfish, August	209, 213	Cranbrook	owner 2
1007	Shiek, John	p l 15, 16, 71, 72	Cranbrook	owner 2
1011	Schroder, Martin	64, 65, 66, 67	Cranbrook	owner 2
1013	Switzer, J W	mill reserve	Cranbrook	tenant 2
487	Taylor, Thomas	p s p 3	9	tenant 1
J368	Taylor, Thomas	15	7	owner 2
369	Taylor, Ackhurst	15	7	farmer's son 2
J556	Tait, John	e p 3	10	owner 1
991	Tuck, Robert	p p l 1	Cranbrook	owner 2
992	Tuck, Jacob	p l 21, 22, 23, 24	Cranbrook	tenant 2
993	Tuck, Isaac	p p l 1, 2	Cranbrook	tenant 2
994	Tuck, James	p p l 1, 2	Cranbrook	owner 2
995	Tabbert, William	p l 3, 4	Cranbrook	owner 2
J552	Vanstone, William	s p 2, 3	10	owner 1
J566	Vincent, John	12	10	owner 1
J411	Wark, Robert	1	8	owner 1
J493	Wilson, David	s hlf 16	8	owner 3
J485	Wright, Hugh	w hlf 17	8	owner 3
J509	Wilson, William	17	9	owner 2
600	Whiting, Caleb	p l 18, 19	11	tenant 1
J656	Warner, William	4	12	owner 1
657	Warner, James	4	12	farmer's son 1
672	Walker, W W	9	12	farmer's son 1
421	Yuill, John	e hlf 7	8	owner 1
491	Zimmer, Michael, sr	4	9	owner 1
492	Zimmer, Michael, jr.	4	9	farmer's son 1

PAR

No. on  
ROLL.

485

488

672

680

673

PAR

No. on  
ROLL.

*POLLING SUB-DIVISION No. 2.*

*PART II.—Persons Entitled to Vote at Municipal Elections ONLY.*

No. on ROLL.	NAME.	LOT,	CON. OR STREET.	P.O. Address
485	Barr, Robert, jr	s p 2	9	owner 1
488	Gardwell, Thomas	s p 3	9	occupant 1
672	Halpenny, Elijah	n p 15	12	tenant 2
680	Herman, Hiram	n p 15	12	owner 2
673	Williams, Richard	n p 15	12	owner 1

*POLLING SUB-DIVISION No. 2.*

*PART III.—Persons Entitled to Vote at Elections to the Legislative Assembly ONLY:*

No. on ROLL.	NAME.	LOT	CON. OR STREET.	P.O. Address
--------------	-------	-----	-----------------	--------------

**NONE.**

MU

- 1 Brus
- 2 Cran
- 3 Ethel

PART

No. on  
ROLL.

766  
J771  
J817

J723  
J724  
729

764  
J765  
J861  
J862  
893  
J905  
936  
J956

J733  
J784  
J785  
J780  
J776

854  
855  
J859  
J860  
871  
J895  
J918  
J823  
J969

J812  
J856

# VOTERS' LIST---1879.

## MUNICIPALITY OF THE TOWNSHIP OF GREY.

### SCHEDULE OF POST OFFICES.

1 Brussels.	4 Molesworth.	7 Blyth.	10 Carmunhook	13 Trowbridge.
2 Cranbrook.	5 Jamestown.	8 Walton.	11 Mitchell.	
3 Ethel.	6 Morrisbank.	9 Moncrieff.	12 Henfryn.	

### POLLING SUB-DIVISION No. 3.

Comprising cons. 13 to 18, inclusive; lots 1 to 17, inclusive.

#### PART 1.—Persons Entitled to Vote at BOTH Municipal Elections and Elections to the Legislative Assembly.

No. on ROLL.	NAME.	LOT.	CON. OR STREET.	P.O. Address
766	Alcock, William	6	14	owner 1
J771	Askan, John	10	14	owner 2
J817	Avery, George	14	15	owner 2
J723	Bradley, Francis	5	13	owner 1
J724	Blake, Patrick	6	13	owner 1
729	Burns, Robert	s hlf 8	13	tenant 1
764	Blake, Thomas	4	14	owner 1
J765	Blake, William	5	14	owner 1
J861	Buchanan, Alex	w hlf 7	16	owner 8
J862	Buchanan, John	e hlf 8	16	owner 8
893	Beamish, Henry	s e p 1	17	tenant 8
J905	Ballantine, John	w hlf 11	17	owner 8
936	Berrnes, William	1, 11	Walton	tenant 8
J956	Blair, Robert	4, 5	18	owner 8
J733	Cardiff, Thomas	10	13	owner 2
J784	Clemens, Moses	11	13	owner 2
J735	Clemens, Christian	11	13	owner 2
J730	Cash, John	13	13	owner 2
J776	Clark, David	13	14	owner 2
854	Connor, Jamss	n hlf 5	16	owner 8
855	Conner, Charles	n hlf 5	16	farmer's son 8
J859	Campbell, Duncan	w hlf 17	16	owner 8
J860	Campbell, William	e hlf 7	16	owner 8
871	Campbell, Donald	15	16	owner 2
J895	Campbell, David	3	17	owner 8
J918	Clarke, George	16	17 and 18	owner 8
J823	Cuthell, James	17	15	owner 2
J969	Campbell, George	13, 14	18	owner 8
J812	Douglass, James, sr	9	15	owner 8
J856	Douglass, William	s hlf 5	16	owner 8

1731-1732 1837-1838  
THE UNIVERSITY OF CHICAGO

- No. on ROLL.
- J907
- J908
- J746
- J805
- 806
- J731
- J732
- J902
- J769
- 944
- J721
- J743
- 744
- 745
- 763
- 801
- J802
- J803
- J807
- J853
- J863
- J865
- 873
- J934
- 935
- 950
- 953
- J899
- J903
- J965
- J966
- J952
- 741
- 742
- J768
- 774
- 775
- 814
- 868
- J727
- J728



*Polling Sub-Division No. 3.—Continued.*

No. on ROLL.	NAME.	LOT.	CON. OR STREET.	P.O. Address
J907	Duncanson, Arch'd	w hlf 12	17	owner 8
J908	Duncanson, Neil	e hlf 12	17	owner 8
J746	Ennis, Thomas	16	18	owner 2
J805	Ewen, John sr	5	15	owner 8
806	Ewen, John, jr	5	15	owner 8
J731	Forrest, George	9	18	owner 1
J732	Forrest, Alex	9	18	owner 1
J902	Ferguson, David	9	17	owner 8
J769	Grant, David	8	14	owner 1
944	Grimolby, Reuben	v l 9	Walton	owner 8
J721	Hislop, Thomas	3	18	owner 1
J743	Hall, Isaiah	15	18	owner 2
744	Hall, Joseph	15	18	farmer's son 2
745	Hall, John	15	18	farmer's son 2
763	Hislop, John, sr	s hlf 1, 2	1'	owner 1
801	Hislop, John	2	15	tenant 1
J802	Hislop, William	2	15	owner 1
J803	Hislop, Andrew	3	14 and 15	owner 1
J807	Hislop, James	7	15	owner 1
J853	Hodgins, Joseph	4	16	owner 8
J863	Harris, John	9	16	owner 8
J865	Houston, James	e hlf 10	16	owner 8
873	Hall, William	r 7	16	tenant 2
J934	Hewitt, John, sr	1	18	owner 8
935	Hewitt, John, jr	1	18	farmer's son 8
950	Hewitt, William	16, 17	Walton	owner 8
952	Hewitt, D H	s p 3	18	owner 8
J899	Johnston, Thos	e hlf 7	17	tenant 8
J903	Johnston, Andrew	w hlf 10	17	owner 8
J965	James, Philip	10	18	owner 8
J966	Johnston, Thos W	w p 11	18	owner 8
J952	Kline, Adam	2	18	owner 8
741	Larmont, Thos	e hlf 14	18	owner 2
742	Larmont, Alex	e hlf 14	18	farmer's son 2
J768	Lamb, John	7	14	tenant 1
774	Logan, Jas T	12	14	farmer's son 2
775	Logan, David	12	14	farmer's son 2
814	Logan, Quentin	11	15	owner 8
868	Leckie, John	14	16	owner 1
J727	Makins, Henry	n hlf 7	18	tenant 1
J728	Menzies, Robert	n hlf 7	18	owner 1

No. on  
ROLL.

780  
J898  
948  
J962  
964

818  
819  
846

J847  
869  
870  
894  
901

J904  
911  
912  
913  
915  
916

J917  
J932  
J983

945  
967  
968  
J780  
J781

J735  
740

720

942

J722

730

735

J899

J800

J900

950

960

720

720

J777

J777

Polling Sub-Division No. 3.—Continued.

No. on ROLL.	NAME.	LOT	CON. OR STREET.	P.O. Address
780	Mitchell, John	s hlf 8	13	owner 1
J898	Monteith, William	6	17	owner 8
948	Mulholland, Wm	v l 8	Walton	owner 8
J962	Morrison, Matthew	9	18	owner 8
964	Morrison, Geo H	9	18	farmer's son 8
818	McIntosh, Peter	n hlf 15	15	tenant 2
819	McIntosh, Arch'd	n hlf 15	15	owner 2
846	McDonald, Peter	p w p 1	16	owner 8
J847	McDonald, James	s p 1	16	owner 8
869	McIntosh, Donald	16	15	tenant 2
870	McIntosh, Alex	16	15	farmer's son 2
894	McFadzean, John	e p 1, 2	17	owner 8
901	McKippen, James	p s p 8	17	tenant 8
J904	McGaven, Robert	e hlf 10	17	owner 8
911	McKenzie, Murdoch	e hlf 13	17	farmer's son 8
912	McKenzie, Duncan	e hlf 13	17	farmer's son 8
913	McKenzie, Donald	e hlf 13	17	farmer's son 8
915	McLeod, Roderick, sr	15	17	owner 8
916	McLeod, Roderick, jr	15	17	farmer's son 8
J917	McAllister, William	e hlf 14	17	owner 8
J932	McDonald, Lewis	s p 1	18	owner 8
J933	McDonald, Charles	s p 1	18	owner 8
945	McArthur, William	v l 10	Walton	tenant 8
967	McMillen, Hugh	e p 11, 12	18	farmer's son 8
968	McMillan, Angus	e p 11, 12	18	owner 8
J780	McNeil Hugh	16	14	owner 2
J781	McNeil, Laughlan	17, w hlf 18	14 (see div No. 4)	owner 2
J739	Newsome, William	w hlf 14	13	owner 2
740	Newsome, Thomas	w hlf 14	13	farmer's son 2
720	Oakley, William	2	13	farmer's son 1
942	Pattison, R H	v l 7	Walton	owner 8
J722	Roddick, John	4	13	owner 1
736	Robertson, John	12	13	owner 2
737	Robertson, Daniel	12	13	farmer's son 2
J897	Ramsay, James	5	17	owner 8
J800	Roe, Thomas	e hlf 7	17	owner 8
J906	Richardson, Walter	e hlf 11	17	owner 8
955	Ritchie, John	n p 3	18	owner 8
963	Rathwell, Samuel	8	17	owner 8
725	Stevenson, William	s hlf 7	13	owner 1
726	Stevenson, John	s hlf 7	13	farmer's son 1
J770	Stewart, Donald	9	14	owner 1
J772	Smith, John E	11	14	owner 1

No. on  
ROLL.

J777

778

779

807

808

J815

J816

821

J822

849

J850

851

J867

J872

874

940

941

J800

J957

958

959

J810

J811

J818

857

J858

J860

J852

J866

J914

J960

961

Polling Sub-Division No. 3.—Continued.

No. on ROLL.	NAME.	LOT.	CON. OR STREET.	P.O. Address
J777	Sinclair, Peter, jr	s hlf 14	14	owner 1
778	Sinclair, Peter, sr	n hlf 14, 15	14	owner 2
779	Sinclair, William	n hlf 14, 15	14	farmer's son 2
807	Stewart, Hugh	6	15	owner 8
808	Stewart, John	6	15	farmer's son 8
J815	Shaw, James	12	15	owner 8
J816	Stewart, John	18	15	owner 8
821	Shiels, Thos, jr	s hlf 16	16	owner 2
J822	Shiels, Thos, sr	n hlf 16	15	owner 2
849	Stewart, W	n w p 1	16	farmer's son 8
J850	Smith, William	2	16	owner 8
851	Smith, William, jr	2	16	farmer's son 8
J867	Stewart, Alex	18	16	owner 2
J872	Stewart, John	16	16	owner 2
874	Stewart, Peter	17	16	owner 2
940	Smith, Alex	2, 3	Walton	owner 8
941	Smith, Donald	4, 5	Walton	owner 8
J800	Sholdice, Adam	1	15	owner 8
J957	Smilie, James	6	18	owner 8
958	Smilie, John	6	18	farmer's son 8
959	Smilie, William	6	18	farmer's son 8
J810	Turnbull, Thomas	w hlf 8	15	owner 8
J811	Turnbull, Adam	e hlf 8	15	owner 8
J818	Turnbull, Andrew	10	15	owner 8
857	Telfer, Thomas	w hlf 6	16	owner 8
J858	Telfer, William	e hlf 6	16	owner 8
J860	Turnbull, William	e hlf 7	16	owner 8
J852	Watson, Peter	8	16	owner 8
J866	Wilbee, Henry	11, 12	16	tenant 8
J914	Williamson, James	w hlf 14	17	owner 8
J960	Williamson, Thomas	8	18	owner 8
961	Williamson, George	7	18	owner 8

PAL

No. on  
ROLL.

946

820

947

954

PAL

No. on  
ROLL.

*POLLING SUB-DIVISION No. 3.*

*PART II.—Persons Entitled to Vote at Municipal Elections ONLY.*

No. on ROLL.	NAME.	LOT,	CON. OR STREET.	P.O. Address
946	Brodie, Charles	v l 18	Walton	tenant 8
820	McIntosh, James	n e p 15	15	occupant 2
947	Ritchie, William	18	Walton	tenant 8
954	Rands, John	s p 3	18	occupant 8

*POLLING SUB-DIVISION No. 3.*

*PART III.—Persons Entitled to Vote at Elections to the Legislative Assembly ONLY.*

No. on ROLL.	NAME.	LOT	CON. OR STREET.	P.O. Address
--------------	-------	-----	-----------------	--------------

**NONE.**

**MU**

- 1 Brue
- 2 Cran
- 3 Eth

Con

**PART**

No. on  
ROLL.

J840

761

762

889

926

927

928

J921

922

923

J757

758

J887

J831

J826

876

J877

J759

J798

J885

919

J760

J794

820

J881



# VOTERS' LIST---1879.

## MUNICIPALITY OF THE TOWNSHIP OF GREY.

### SCHEDULE OF POST OFFICES.

1 Brussels.	4 Molesworth.	7 Blyth.	10 Carmuncock	13 Trowbridge.
2 Cranbrook.	5 Jamestown.	8 Walton.	11 Mitchell.	
3 Ethel.	6 Morrisbank.	9 Moncrieff.	12 Henfryn.	

### POLLING SUB-DIVISION No. 4.

Comprising cons. 13 to 18, inclusive; lots 18 to 35, inclusive.

#### PART 1.—Persons Entitled to Vote at BOTH Municipal Elections and Elections to the Legislative Assembly.

No. on ROLL.	NAME.	LOT.	CON. OR STREET.	P.O. Address
J840	Atfield, Moses	81	15	owner 9
761	Bowen, Robert	84	18	owner 2
762	Bowen, Thomas	84	18	owner 2
889	Bromley, John	e hlf 92	16	owner 9
926	Brown, William	80	17	owner 10
927	Brown, Thomas	80	17	owner 10
928	Brown, George	80	17	owner 10
J921	Carmichael, John	20	17	owner 9
922	Carmichael, John, jr	20	17	farmer's son 9
928	Carmichael, Angus	20	17	farmer's son 9
J757	Denman, James	81	18	owner 2
758	Denman, Arthur	81	18	farmer's son 2
J887	Doull, David	27	16	owner 9
J891	Easton, William	e hlf 28, w hlf 24	15	tenant 9
J826	Fulton, William	19	15	owner 9
876	Fulton, William, sr	19	16	owner 9
J877	Fulton, William, jr	20	16	owner 9
J759	Harbottle, Thomas	92	18	owner 2
J798	Harbottle, John	92	14	owner 2
J885	Harrison, Chas	w hlf 82	16	owner 9
919	Hornbrook, Edward	28, 88	16	owner 11
J760	Kiser, William	88	18	owner 2
J794	Kelly, James	80	14	tenant 2
820	Kyle, William	w p 21	15	tenant 2
J881	Kendall, James	24	16	owner 9

ACTORS LIST 1898

ACTORS LIST 1898

ACTORS LIST 1898

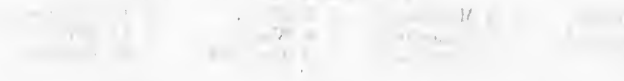

ACTORS LIST 1898

ACTORS LIST 1898

ACTORS LIST 1898

No.	Name	Address	Profession
924	...	...	...
925	...	...	...
835	...	...	...
836	...	...	...
J931	...	...	...
976	...	...	...
798	...	...	...
795	...	...	...
J844	...	...	...
J845	...	...	...
884	...	...	...
J929	...	...	...
980	...	...	...
920	...	...	...
J695	...	...	...
J750	...	...	...
J753	...	...	...
J754	...	...	...
J781	...	...	...
782	...	...	...
J785	...	...	...
J786	...	...	...
J787	...	...	...
J788	...	...	...
J789	...	...	...
J790	...	...	...
J829	...	...	...
882	...	...	...
J838	...	...	...
J843	...	...	...
878	...	...	...
J972	...	...	...
J974	...	...	...
975	...	...	...
796	...	...	...
797	...	...	...
J756	...	...	...
749	...	...	...
J841	...	...	...
886	...	...	...
J748	...	...	...
J761	...	...	...

No. of  
ROLL

924  
925

835  
836  
J931  
976

798  
795  
J844  
J845  
884  
J929  
980  
920

J695  
J750  
J753  
J754  
J781  
782  
J785  
J786  
J787  
J788  
J789  
J790  
J829  
882  
J838  
J843  
878  
J972  
J974  
975

796  
797

J756

749  
J841  
886

J748  
J761

Polling Sub-Division No. 4.—Continued.

No. on ROLL.	NAME.	LOT.	CON. OR STREET.		P.O Address
924	Kendall, Robert	19	17		owner 9
925	Kendall, James	19	17		owner 9
885	Levingstone, James	27	15		owner 3
886	Levingstone, Robt W	27	15		owner 9
J931	Long, Jacob	34, 35	18		tenant 10
976	Long, Nicholas	p 35	18		owner 10
793	Mihm, Elias	28	14		owner 2
795	Minshull, George	30	14		owner 2
J844	Mann, James	35	15		owner 9
J845	Mann, William	35	16		owner 9
884	Manning, John	p 26	16		owner 9
J929	Machan, Robert	31, 32	17		owner 10
980	Machan, Wilham	30	16		owner 10
920	Mathezon, Thomas	27, 33	18		owner 11
J695	McIntosh, John	n hlf 21	13	(see div 5)	owner 2
J750	McNeil, John	19	18		owner 2
J753	McInnis, Andrew	s hlf 21, p 22	13		owner 2
J754	McInnis, Duncan	e p 22	13		owner 2
J781	McNeil, Lauchlan	w hlf 17, 18	14	(see div 3)	owner 2
782	McNeil, Archibald	w hlf 18	14		farmer's son 2
J785	McNair, James	20	14		owner 2
J786	McNair, Duncan	21	14		owner 2
J787	McNair, John	22	14		owner 2
J788	McNair, Donald	22	14		owner 2
J789	McNeil, Peter	23	14		owner 2
J790	McNeil, John	24	14		owner 2
J829	McNair, James	22	15		owner 9
882	McTaggart, John	w hlf 23, e hlf 24	15		owner 9
J888	McKay, Alex	29	15		owner 9
J843	McKay, George	e hlf 33, 34	15		owner 9
878	McTaggart, Dugald	21	16		owner 9
J972	McNaught, John	30, 31, 32	18		owner 10
J974	McNaught, James	30, 31, 32	18		farmer's son 10
975	McNaught, Henry	30, 31, 32	18		farmer's son 10
796	Oliver, James	w hlf 31	14		owner 2
797	Oliver, Walter	e hlf 31	14		owner 2
J756	Patterson, George	29	13		owner 2
749	Ramehaw, Wilson	19	13		tenant 2
J841	Robertson, Robert	32	15		owner 9
886	Rodgers, William	26	16		owner 9
J748	Steiss, John	18	13		owner 2
J761	Scott, Robt, sr	20	13		owner 2

No.  
ROL

76

J78

J79

J82

83

J83

88

88

J88

J97

J87

88

J70

70

J75

J79

79

J82

J87

89

J84

J78

Polling Sub-Division No. 4.—Continued.

No. on ROLL.	NAME.	LOT	CON. OR STREET.	P.O. Address
762	Scott, Robert, jr	20	18	farmer's son 2
J784	Shiels, John	19	14	owner 2
J792	Speiran, Luke	27	14	owner 2
J827	Shiels, George	20	15	owner 9
834	Sparling, John H	26	15	farmer's son 9
J837	Speiran, Hartwell	28	15 and 16	owner 9
882	Sparling, Richard	25	16	owner 9
883	Sparling, George	25	16	farmer's son 9
J888	Speiran, John	31	16	owner 9
J971	Smith, William	28, 29	18	owner 8
J879	Torrance, John	22	16	owner 9
880	Torrance, E C	22	16	farmer's son 9
J706	Whitfield, John	28, 30	12, 13 (see div. No. 5)	owner 2
707	Whitfield, Joseph	28, 30	12, 13 (see div.5)	farmer's son 2
J755	Whitfield, John	23	13	owner 2
J791	Williamson, Charles	25	14	owner 2
799	Wright, J G	33, 34	14	owner 2
J824	Wortley, John	w hlf 18	15	owner 2
J875	Woods, Henry	18	16	owner 2
839	Yeo, George,	pt 31	15	tenant 9
J842	Young, Andrew	w hlf 33	15	owner 9
J783	Zeigler, William	e hlf 18	14	owner 2

P

No. of  
ROLL

PA

No. of  
ROLL

*POLLING SUB-DIVISION No. 4.*

*PART II.—Persons Entitled to Vote at Municipal Elections ONLY.*

---

No. on ROLL.	NAME.	LOT,	CON. OR STREET.	P.O. Address
--------------	-------	------	-----------------	--------------

**NONE.**

---

*POLLING SUB-DIVISION No. 4.*

*PART III.—Persons Entitled to Vote at Elections to the Legislative Assembly ONLY:*

---

No. on ROLL.	NAME.	LOT.	CON. OR STREET.	P.O. Address
--------------	-------	------	-----------------	--------------

**NONE.**

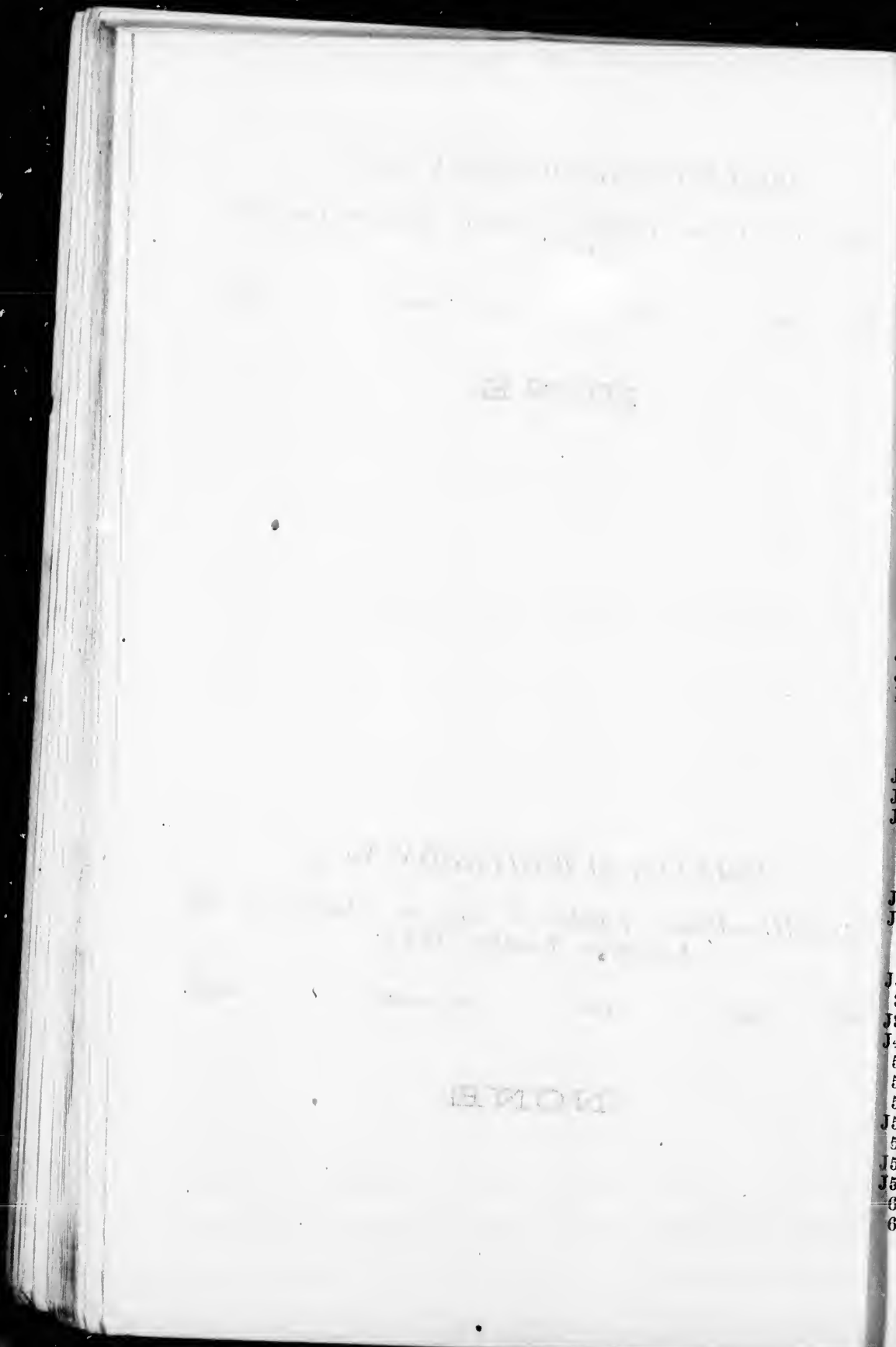

1  
2  
3

PA

No.  
ROD

88  
45

J87  
J87  
J87  
40  
51  
51

J58  
J58  
J58

587  
542  
551

J594  
J581  
580

J389  
390

J391  
J408  
528

588  
589

J586  
590  
J596

J598  
639  
641

POWER



# VOTERS' LIST---1879.

## MUNICIPALITY OF THE TOWNSHIP OF GREY.

### SCHEDULE OF POST OFFICES.

1 Brussels.	4 Molesworth.	7 Blyth.	10 Carmuncock	13 Trowbridge.
2 Cranbrook.	5 Jamestown.	8 Walton.	11 Mitchell.	
3 Ethel.	6 Morrisbank.	9 Moncrieff.	12 Henfryn.	

### POLLING SUB-DIVISION No. 5.

Comprising cons. 7 to 12, inclusive; lots 18 to 35, inclusive.

#### PART 1.—Persons Entitled to Vote at BOTH Municipal Elections and Elections to the Legislative Assembly.

No. on ROLL.	NAME.	LOT.	CON. OR STREET.	P.O. Address
386	Agger, Anthony	p 22	7	owner 3
455	Alexander, James	p n p 22	8	tenant 3
J372	Bateman, John	18	7	owner 3
J375	Bateman, George	18	7	owner 3
J376	Bateman, Elijah	19	7	owner 3
407	Brown, John	32	7	owner 3
516	Barr, Robert	21	9	owner 3
517	Barr, John	21	9	owner 3
J530	Bell, William	w hlf 27	9	owner 3
J535	Baker, John K	30	9	owner 3
J536	Baker, William	31	9	owner 3
537	Bolton, Reuben	n hlf 32	9	owner 12
542	Broughton, F	21, 22, 23	Henfryn	owner 12
551	Burns, William	48, 49	Henfryn	owner 12
J594	Bernath, Conrad	n hlf 29	10	owner 3
J531	Bernath, C'emens	e hlf 27	10	owner 3
530	Buttery, Henry	w hlf 23	12	owner 2
J389	Croitch, John	p s p 23	7	owner 3
390	Chambers, Samuel	p s p 23	7	owner 3
J391	Cober, John	p s p 23	7	owner 3
J408	Coughlan, Nathaniel	33	7	owner 3
523	Coats, Francis	p n p 22	9	owner 3
538	Campbell, Hugh	e hlf 33	9	owner 12
539	Campbell, Edward	w hlf 33	9	owner 12
J585	Campbell, Wm	24	10	owner 3
590	Carter, Robert	p 26, 27	10	owner 3
J596	Cook, William	p 29, 30	10	owner 3
J598	Cascaden, James	32	10	owner 3
639	Clark, Edward	n hlf 26	11	tenant 3
641	Cox, Richard	w hlf 28	11	owner 2

1954  
 JUNE 15  
 1954

No.	Name	Address	City	State	Zip
395					
396					
J440					
441					
442					
442					
784					
682					
705					
J981					
982					
988					
468					
J691					
631					
403					
404					
J477					
521					
584					
587					
378					
J400					
449					
514					
J520					
589					

No. on  
 ROLL  
 642  
 J699  
 J877  
 J879  
 380  
 385  
 J397  
 458  
 468  
 540  
 J688  
 J648  
 J647  
 J698  
 694  
 J764  
 395  
 396  
 J440  
 441  
 442  
 442  
 784  
 682  
 705  
 J981  
 982  
 988  
 468  
 J691  
 631  
 403  
 404  
 J477  
 521  
 584  
 587  
 378  
 J400  
 449  
 514  
 J520  
 589

Polling Sub-Division No. 5.—Continued.

No. on ROLL.	NAME.	LOT	CON. OR STREET.		P.O. Address
642	Cox, George	e hlf 28	11	owner	2
J699	Carnochan, John	24	12	owner	2
J377	Dobson, Charles	20	6 and 7 (see div 6)	tenant	2
J379	Dobson, Lawrence	21	7	owner	3
380	Dobson, Robert	21	7	farmer's son	3
385	Dobson, James	s p 22	7	owner	3
J397	Dilworth, Robert	e hlf 25, w hlf 26	7	tenant	3
458	Dunbar, John	p n p 22	8	owner	3
463	Dunbar, James	p n p 23	8	owner	3
540	Davies, E C K	(n hlf 35 s p 34, 35)	(7 8)	owner	12
J633	Daniel, Jabez	w hlf 23	11	owner	2
J643	Dougherty, John	29	11	owner	2
J647	Denman, George	35	11	owner	2
J693	Ducklow, John, sr	n hlf 21	12	owner	2
694	Ducklow, John, jr	n hlf 21	12	farmer's son	2
J764	Duke, William	27	12	owner	2
395	Elliott, Wm, sr	w hlf 25	7	owner	3
396	Elliott, Wm, jr	w hlf 25	7	farmer's son	3
J440	Eickmire, Daniel	21, 22	8	owner	3
441	Eickmire, Daniel, jr	21, 22	8	farmer's son	3
442	Eickmire, August	21, 22	8	farmer's son	3
442	Eickmire, Christian	21, 22	8	farmer's son	3
734	Engler, Ambrose	29	9	owner	3
632	Eagel, Yust	e hlf 22	11	owner	2
705	Evans, Wilson	27	12	farmer's son	2
J381	Fisher, Thomas	22	7	owner	3
382	Fisher, Michael	22	7	owner	3
388	Fogal, Morris	p s p 23	7	owner	3
468	Fogal, Henry	p n p 24	8	owner	3
J691	Foerster, Valentine	20	12	owner	2
631	Fralick, Adam	w hlf 22	11	owner	2
403	Gamble, Thomas	e hlf 30	7	tenant	3
404	Grant, John	e hlf 30	7	owner	3
J477	Gill, John	31	8	owner	3
521	Gill, Isaac	p n p 22	9	owner	3
584	Green, Henry	w p 22	10	owner	3
587	Gill, Thomas	n p 25	10	owner	3
378	Hollin, John	20	7	owner	3
J400	Henry, Alexander	27, 28	7	owner	3
449	Heffernan, John	p n p 22	8	owner	3
514	Hunter, John	20	9	owner	3
J526	Hollenbeck, John	s $\frac{1}{2}$ 25, n $\frac{1}{2}$ 26	9	owner	3
589	Hausicker, Fredk	s p 25	10	owner	3

No.	Name	Rank	Company	Regiment	Service No.
597					
627					
628					
J644					
J700					
710					
J714					
547					
J715					
405					
576					
577					
595					
629					
544					
J688					
410					
446					
J471					
J524					
525					
J527					
528					
548					
636					
J687					
J696					
697					
459					
468					
J466					
469					
634					
635					
J640					
J398					
394					
409					
550					
579					
588					
J582					
J645					

No. on ROLL.

597  
627  
628  
J644  
J700  
710  
J714  
547  
  
J715  
  
405  
576  
577  
595  
629  
544  
J688  
  
410  
446  
J471  
J524  
525  
J527  
528  
548  
636  
J687  
J696  
697  
  
459  
468  
J466  
469  
634  
635  
J640  
  
J398  
394  
409  
550  
579  
588  
J582  
J645

Polling Sub-Division No. 5.—Continued.

No. on ROLL.	NAME.	LOT.	CON. OR STREET.	P.O. Address
597	Howard, Denis	31	10	owner 3
627	Heuther, George, sr	20	11	tenant 2
628	Heuther, George, jr	20	11	tenant 2
J644	Hodges, John	30	11	owner 2
J700	Howard, John	25	12 and 13	tenant 2
710	Hodges, Samuel	n p 31	12	owner 2
J714	Hohler, Lewis	s p 32, 33	12	owner 2
547	Harris, Robert	v l 39	Henfryn	owner 12
J715	Johnston, John	34	12	owner 2
405	Keffer, Michael	w hlf 31	7	owner 3
576	Knight, James	n p 18	10	owner 2
577	Knight, Charles	n p 18	10	farmer's son 2
595	Kerr, Robert C	n p 30	10	owner 3
629	Krauter, Jacob	p e p 20	11	owner 2
544	King, William	s p 35	9	owner 12
J688	Kressler, Adam	18	12	owner 2
410	Laird, Claude	s hlf 35	7	owner 12
446	Laird, James	p n p 22	8	owner 1
J471	Laird, James	25	8	owner 3
J524	Love, James	24	9	owner 3
525	Love, Samuel	24	9	farmer's son 3
J527	Lake, William	s hlf 26	8	owner 3
528	Lake, Isaac	s hlf 26	8	farmer's son 3
543	Longmire, James	21, 99	Henfryn	tenant 12
636	Long, John, jr	e hlf 25	11	farmer's son 2
J637	Long, John, sr	e hlf 25	11	owner 2
J696	Leckie, William	w hlf 22	12	owner 2
697	Leckie, Robert	e hlf 22	12	owner 2
459	Milne, James	p n p 22	8	tenant 3
463	Milne, John	p n p 23	8	owner 3
J466	Milne, David	s p 23, 24	8	owner 3
469	Milne, William	n p 24	8	owner 3
634	Michel, Ludwig	p 23	11	owner 2
635	Michel, Conrad	e hlf 23, s hlf 24	11	owner 2
J640	Millard, Charles	27	11	owner 2
J393	McKelvey, James	24	7	owner 2
394	McKelvey, Robert J	24	7	farmer's son 2
409	McDougall, Charles	34	7	tenant 2
550	McLauchlin, William	48, 49	Henfryn	tenant 12
579	McLauchlin, Neil	s p 18, 19	10	tenant 2
583	McLauchlin, William	21	10	owner 2
J582	McLauchlin, Robert	21	10	owner 2
J645	McKay, Isaac	32	11	owner 2

No. on  
ROLL.

J695

J708

718

J401

J582

588

718

406

467

580

J581

J698

J478

465

J474

J626

392

398

399

447

448

456

472

J480

J519

520

529

J585

588

688

J646

690

J488

J510

511

J511

48

J48

44

47

Polling Sub-Division No. 5.—Continued.

No. on ROLL.	NAME.	LOT	CON. OR STREET.	P.O. Address
J695	McIntosh, John	{ n hlf 21 s p 21	18) 18) (see div 4)	owner 2
J708	Nebel, Conrad	29 and p 31	12	owner 2
718	Nesbet, Robert	31	11	owner 2
J401	Oliver, James	29, w hlf 30	17	owner 2
J582	Oxtoby, Robert	28	9	owner 3
588	Oxtoby, James	28	9	farmer's son 3
718	Oster, William	21	11	owner 2
406	Paine, John	e hlf 31	7	owner 3
467	Patton, William	n p 23	8	owner 3
580	Pearce, Thomas	n hlf 20	10	owner 3
J581	Pearce, William	s hlf 20	10	owner 3
J698	Panabaker, Joel C	e hlf 23	12	owner 2
J473	Raynard, Christopher	27	8	owner 3
465	Ratchiffe, Thomas	p n p 23	8	owner 3
J474	Rupp, Richard	28	8	owner 3
J626	Raymann, Antony	19, p 20	11	owner and tenant 2
	Raymann, Jacob	19, p 20	11	tenant 2
392	Stunns, Gottleib	23	7	tenant 3
398	Sharp, William	e hlf 25, w hlf 26	7	owner 3
399	Sharp, Andrew	e hlf 26	7	owner 3
447	Spence, William	p n p 22	8	owner 3
448	Spence, James	p n p 22	8	owner 3
456	Smith, A. R.	p n p 22	8	tenant 3
472	Smalldon, William	n hlf 26	8	owner 3
J480	Stevenson, Wm C	n p 35	8	owner 12
J519	Slemmon, John	22, 23	9	owner 3
520	Simpson, William	n p 22	9	owner 3
529	Shine, Samuel	s hlf 26	9	owner 3
J585	Sanders, John	e p 22, 33	10	owner 3
588	Sadler, James D	p s p 25	10	owner 3
688	Sanders, Thomas	n p 25	11	owner 3
J646	Schafer, Adam	34, 35	10	owner 12
690	Schnack, Charles	e hlf 19	12	owner 2
J488	Tindall, Benjamin	19	8	owner 3
J510	Tindall, Robert	18	9	owner 2
511	Tindall, Henry	18	9	farmer's son 2
J512	Tindall, Abel	19	9	owner 2
481	Thomson, J R	32	8	owner 12
J459	Whelpton, Joseph	20	8	owner 3
445	Wade John	p n p 22	8	tenant 3
478	Wilmot, Robert	33, n hlf 34	8	owner 3

No.	Name	Address	City	State	Zip
1	...	...	...	...	...
2	...	...	...	...	...
3	...	...	...	...	...
4	...	...	...	...	...
5	...	...	...	...	...
6	...	...	...	...	...
7	...	...	...	...	...
8	...	...	...	...	...
9	...	...	...	...	...
10	...	...	...	...	...
11	...	...	...	...	...
12	...	...	...	...	...
13	...	...	...	...	...
14	...	...	...	...	...
15	...	...	...	...	...
16	...	...	...	...	...
17	...	...	...	...	...
18	...	...	...	...	...
19	...	...	...	...	...
20	...	...	...	...	...
21	...	...	...	...	...
22	...	...	...	...	...
23	...	...	...	...	...
24	...	...	...	...	...
25	...	...	...	...	...
26	...	...	...	...	...
27	...	...	...	...	...
28	...	...	...	...	...
29	...	...	...	...	...
30	...	...	...	...	...
31	...	...	...	...	...
32	...	...	...	...	...
33	...	...	...	...	...
34	...	...	...	...	...
35	...	...	...	...	...
36	...	...	...	...	...
37	...	...	...	...	...
38	...	...	...	...	...
39	...	...	...	...	...
40	...	...	...	...	...
41	...	...	...	...	...
42	...	...	...	...	...
43	...	...	...	...	...
44	...	...	...	...	...
45	...	...	...	...	...
46	...	...	...	...	...
47	...	...	...	...	...
48	...	...	...	...	...
49	...	...	...	...	...
50	...	...	...	...	...
51	...	...	...	...	...
52	...	...	...	...	...
53	...	...	...	...	...
54	...	...	...	...	...
55	...	...	...	...	...
56	...	...	...	...	...
57	...	...	...	...	...
58	...	...	...	...	...
59	...	...	...	...	...
60	...	...	...	...	...
61	...	...	...	...	...
62	...	...	...	...	...
63	...	...	...	...	...
64	...	...	...	...	...
65	...	...	...	...	...
66	...	...	...	...	...
67	...	...	...	...	...
68	...	...	...	...	...
69	...	...	...	...	...
70	...	...	...	...	...
71	...	...	...	...	...
72	...	...	...	...	...
73	...	...	...	...	...
74	...	...	...	...	...
75	...	...	...	...	...
76	...	...	...	...	...
77	...	...	...	...	...
78	...	...	...	...	...
79	...	...	...	...	...
80	...	...	...	...	...
81	...	...	...	...	...
82	...	...	...	...	...
83	...	...	...	...	...
84	...	...	...	...	...
85	...	...	...	...	...
86	...	...	...	...	...
87	...	...	...	...	...
88	...	...	...	...	...
89	...	...	...	...	...
90	...	...	...	...	...
91	...	...	...	...	...
92	...	...	...	...	...
93	...	...	...	...	...
94	...	...	...	...	...
95	...	...	...	...	...
96	...	...	...	...	...
97	...	...	...	...	...
98	...	...	...	...	...
99	...	...	...	...	...
100	...	...	...	...	...

No. of  
ROLL

518  
625  
689  
701  
J702  
708  
J706  
707  
J711  
J712

476  
J709



*Polling Sub-Division No. 5.—Continued.*

No. on ROLL.	NAME.	LOT.	CON. OR STFEET.	P.O Address
518	Whelpton, William	20	9	tenant 3
625	White, Hiram	18	11	owner 2
689	Wolf, Jacob	w hlf 19	12	owner 3
701	White, Hiram	25	12 and 13	owner 2
J702	Whitfield, Thos	26	12 and 13	owner 2
708	Whitfield, Teasdale	26	12 and 13	farmer's son 2
J706	Writfield, John	{ 28	12	owner 2
		{ 30	18	(see div. No. 4)
		{ 28	12	farmer's son 2
707	Whitfield, John	{ 30	13	(see div. No. 4)
		n p 32	12	owner 2
J711	Wright, James	n p 32	12	owner 2
J712	Welsh, William	n p 32	12	owner 2
476	Young, William	30	8	owner 3
J709	Yeaman, George	30	12	owner 2

[Faded Title]		[Faded Title]	
[Faded]	[Faded]	[Faded]	[Faded]
[Faded]	[Faded]	[Faded]	[Faded]
[Faded]	[Faded]	[Faded]	[Faded]
[Faded]	[Faded]	[Faded]	[Faded]
[Faded]	[Faded]	[Faded]	[Faded]
[Faded]	[Faded]	[Faded]	[Faded]
[Faded]	[Faded]	[Faded]	[Faded]
[Faded]	[Faded]	[Faded]	[Faded]
[Faded]	[Faded]	[Faded]	[Faded]
[Faded]	[Faded]	[Faded]	[Faded]

*PA*

No. on ROLL.

541

524

387

444

462

470

549

461

454

546

515

518

522

545

451

692

717

578

457

453

*PART*

No. on ROLL.

*POLLING SUB-DIVISION No 5.*

*PART II.—Persons Entitled to Vote at Municipal Elections ONLY.*

No. on ROLL.	NAME.	LOT,	CON. OR STREET.	P.O. Address
541	Ambler, Thomas	s p 34	8	tenant 12
524	Clark, Thomas	n p 22	9	owner 3
387	Fisher, Geo F	s w p 23	7	owner 3
444	Hicks, William	p n p 21	8	tenant 3
462	Hewitt, Jonathan	p n p 22	8	owner 3
470	Hingston, Thos.	p n p 24	8	occupant 3
549	Jury, John	91	Henfryn	owner 12
461	King, Edward	p n p 22	8	tenant 3
454	Meyers, Joseph	p n p 22	8	tenant 3
546	Miln, William	35	Henfryn	owner 12
515	Meador, Frank	s p 20	9	occupant 3
518	McKenzie, David	p n p 22	9	occupant 3
522	McCraeken, Hugh	p n p 22	9	owner 3
545	McFee, Neil	34	Henfryn	owner 12
451	Oliver, James	f s p 22	8	owner 1
692	Rayman, Michel	p 19	12	owner 2
717	Richardson, Hugh	p 35	12	occupant 12
578	Smalldon, George	p 19	10	owner 2
457	Thompson, John	p n p 22	8	tenant 3
453	Willis, William	p n p 22	8	tenant 3

*POLLING SUB-DIVISION No. 5.*

*PART III.—Persons Entitled to Vote at Elections to the Legislative Assembly ONLY.*

No. on ROLL.	NAME.	LOT	CON. OR STREET.	P.O. Address
--------------	-------	-----	-----------------	--------------

**NONE.**

THE UNIVERSITY OF CHICAGO

No.	Name	Rank	Class
1	Br...		
2	Cr...		
3	Eth...		
4			
5			
6			
7			
8			
9			
10			
11			
12			
13			
14			
15			
16			
17			
18			
19			
20			
21			
22			
23			
24			
25			
26			
27			
28			
29			
30			
31			
32			
33			
34			
35			
36			
37			
38			
39			
40			
41			
42			
43			
44			
45			
46			
47			
48			
49			
50			
51			
52			
53			
54			
55			
56			
57			
58			
59			
60			
61			
62			
63			
64			
65			
66			
67			
68			
69			
70			
71			
72			
73			
74			
75			
76			
77			
78			
79			
80			
81			
82			
83			
84			
85			
86			
87			
88			
89			
90			
91			
92			
93			
94			
95			
96			
97			
98			
99			
100			

THE UNIVERSITY OF CHICAGO

...

NOTE

MU

- 1 Bru
- 2 Cra
- 3 Eth

Com.

PART

No. on ROLL.

- J 29
- J106
- J110
- 175
- 285
- 248
- 384
- J 35
- J 45
- 102
- J105
- J142
- J155
- J194
- 195
- J284
- 286
- 385
- J842
- J 84
- J 38
- 42
- J 58
- 47
- 58
- J143
- 150
- J154
- J180
- 189

# VOTERS' LIST---1879.

## MUNICIPALITY OF THE TOWNSHIP OF GREY.

### SCHEDULE OF POST OFFICES.

1 Brussels.	4 Molesworth.	7 Blyth.	10 Carmunnoch	13 Trowbridge.
2 Cranbrook.	5 Jamestown.	8 Walton.	11 Mitchell.	
3 Ethel.	6 Morrisbank.	9 Moncrieff.	12 Henfryn.	

### POLLING SUB-DIVISION No. 6.

Comprising con. 1, lots 35 to 70, inclusive; con. 2 to 6, inclusive; lots 3 to 35, inclusive.

PART 1.—Persons Entitled to Vote at BOTH Municipal Elections and Elections to the Legislative Assembly.

No. on ROLL.	NAME.	LOT.	CON. OR STREET.	P.O. Address
J 29	Armstrong, John	n hlf 86, 87	1	owner 4
J106	Alexander, Alex	s hlf 57, p 58	1	owner 4
J110	Ausman, Willham	s p 68, 64	1	owner 4
175	Ames, William M	19	3	tenant 4
285	Anderson, John	n e p 25	4	tenant 4
243	Armstrong, John	29	4	owner 4
384	Armstrong, Switzer	n hlf 24	6	owner 3
J 35	Brown, George	n hlf 43, 44	1	owner 4
J 45	Brown, James	n hlf 51	1	owner 4
102	Broatch, John	s p 61	1	owner 4
J105	Brown, William	s hlf 55, 56	1	owner 4
J142	Broadfoot, John	25, 26	2	owner 4
J155	Byers, Daniel	35	2	owner 4
J194	Bowes, James	35	2	owner 13
195	Bowes, Joseph	35	2	farmer's son 13
J284	Bremner, Andrew	25	4	owner 3
286	Brooks, R J	19	5	owner 3
385	Billings, Joseph	26	6	owner 3
J842	Bennett, Robert	31	6	owner 3
J 84	Cunningham, Hugh	41, 42	1	owner 4
J 38	Cummings, Hance	48, 49	1	owner 4
42	Cathers, Rcbert	p n p 52	1	owner 4
J 58	Campbell, William	n p 63, 64	1	owner 4
47	Coats, Peter	p n p 52	1	occupant 4
58	Cotter, John	n hlf 59, 60	1	tenant 4
J143	Campbell, David	27	2	owner 4
150	Campbell, D D	e hlf 81	2	owner 4
J154	Cousins, Charles	34	2	owner 4
J180	Campbell, William	28, w p 24	3	owner 4
189	Clark, S J	s p 30	3	owner 3

# VOTERS LIST-1878

A LIST OF THE NAMES OF THE

OFFICERS OF THE

TOWN OF

## TOWN OF

The names of the voters of the town of

No.	Name	Age	Sex	Color
1	...	...	...	...
2	...	...	...	...
3	...	...	...	...
4	...	...	...	...
5	...	...	...	...
6	...	...	...	...
7	...	...	...	...
8	...	...	...	...
9	...	...	...	...
10	...	...	...	...
11	...	...	...	...
12	...	...	...	...
13	...	...	...	...
14	...	...	...	...
15	...	...	...	...
16	...	...	...	...
17	...	...	...	...
18	...	...	...	...
19	...	...	...	...
20	...	...	...	...
21	...	...	...	...
22	...	...	...	...
23	...	...	...	...
24	...	...	...	...
25	...	...	...	...
26	...	...	...	...
27	...	...	...	...
28	...	...	...	...
29	...	...	...	...
30	...	...	...	...
31	...	...	...	...
32	...	...	...	...
33	...	...	...	...
34	...	...	...	...
35	...	...	...	...
36	...	...	...	...
37	...	...	...	...
38	...	...	...	...
39	...	...	...	...
40	...	...	...	...
41	...	...	...	...
42	...	...	...	...
43	...	...	...	...
44	...	...	...	...
45	...	...	...	...
46	...	...	...	...
47	...	...	...	...
48	...	...	...	...
49	...	...	...	...
50	...	...	...	...
51	...	...	...	...
52	...	...	...	...
53	...	...	...	...
54	...	...	...	...
55	...	...	...	...
56	...	...	...	...
57	...	...	...	...
58	...	...	...	...
59	...	...	...	...
60	...	...	...	...
61	...	...	...	...

- No. on ROLL
- 299
- J801
- 902
- J808
- 98
- 54
- 97
- J101
- 247
- 248
- J249
- 251
- J987
- 344
- J877
- 32
- J111
- 149
- 295
- 188
- J289
- 343
- 48
- J151
- 246
- J282
- 283
- 281
- 298
- 389
- 280
- 296
- 44
- J113
- J144
- 145
- J185
- J 30
- J 46
- J 48
- 61

Polling Sub-Division No. 6.—Continued.

No. on ROLL.	NAME.	LOT	CON. OR STREET.	P.O. Address
299	Clark, George	29	5	farmer's son 3
J301	Clark, John	29	5	owner 3
302	Colclough, John	31, 32	5	tenant 3
J303	Colclough, William	31, 32	5	owner 3
33	Dunlop, James	n p 40	1	tenant 4
54	Done, Robert	n hlf 59, 60	1	owner 4
97	Dyer, John	s p 39, 40	1	owner 4
J101	Dobson, J W	s hlf 46, 47	1	owner 4
247	Duke, Adam	w hlf 31	4	owner 13
248	Duke, David	e hlf 31	4	owner 13
J249	Dunbar, David	32	4	owner 13
251	Duke, Andrew	35	4	owner 13
J337	Davis, John M	n p 27	6	owner 3
344	Dougherty, George	32	6	tenant 3
J377	Dobson, Charles	20	6 & 7 (see div No 5)	tenant 3
32	Farrell, Samuel, sr	n p 39	1	owner 4
J111	Fertney, Jacob	s p 65, 66	1	owner 4
149	Fertney, Thomas	w hlf 31	2	owner 4
295	Finch Silas	26	5	tenant 3
183	Good, John	n p 26	3	owner 4
J289	Gatenby, Thomas	21	5	owner 3
343	Grant, John, jr	32	6	owner 3
43	Hastie, Matthew	p n p 52	1	owner 4
J151	Holmes, Samuel	32	2	owner 4
246	Holmes, William	30	4	owner 13
J282	Hutchinson, Wm H	18	5	owner 3
283	Hutchinson, Wm M	18	5	farmer's son 3
281	Hannon, William	e hlf 17	5	tenant 3
298	Hendson, Charles	29	5	tenant 3
339	Honey, James	29	6	tenant 3
280	Johnston, John	w hlf 17	5	owner 3
296	Kellenor, Joseph	27	5 and 6	owner 3
44	Loughead, Samuel	p n p 32	1	owner 4
J113	Love, Samuel	s hlf 69, 70	1	owner 4
J144	Lucas, John	28	2	owner 13
145	Lucas, Adam	w hlf 29	2	owner 13
J185	Lindsay, John	27	3	owner 3
J 30	Murray, James	n p 38	1	owner 4
J 46	Mitchell, Charles	n p 52	1	owner 4
J 48	Mitchell, Robert	n p 53, 54	1	owner 4
61	Menzies, Robert	s hlf r hlf 67, 68	1	owner 4

No.	Name	Age	Sex	Address	Occupation
1	...	...	...	...	...
2	...	...	...	...	...
3	...	...	...	...	...
4	...	...	...	...	...
5	...	...	...	...	...
6	...	...	...	...	...
7	...	...	...	...	...
8	...	...	...	...	...
9	...	...	...	...	...
10	...	...	...	...	...
11	...	...	...	...	...
12	...	...	...	...	...
13	...	...	...	...	...
14	...	...	...	...	...
15	...	...	...	...	...
16	...	...	...	...	...
17	...	...	...	...	...
18	...	...	...	...	...
19	...	...	...	...	...
20	...	...	...	...	...
21	...	...	...	...	...
22	...	...	...	...	...
23	...	...	...	...	...
24	...	...	...	...	...
25	...	...	...	...	...
26	...	...	...	...	...
27	...	...	...	...	...
28	...	...	...	...	...
29	...	...	...	...	...
30	...	...	...	...	...
31	...	...	...	...	...
32	...	...	...	...	...
33	...	...	...	...	...
34	...	...	...	...	...
35	...	...	...	...	...
36	...	...	...	...	...
37	...	...	...	...	...
38	...	...	...	...	...
39	...	...	...	...	...
40	...	...	...	...	...
41	...	...	...	...	...
42	...	...	...	...	...
43	...	...	...	...	...
44	...	...	...	...	...
45	...	...	...	...	...
46	...	...	...	...	...
47	...	...	...	...	...
48	...	...	...	...	...
49	...	...	...	...	...
50	...	...	...	...	...
51	...	...	...	...	...
52	...	...	...	...	...
53	...	...	...	...	...
54	...	...	...	...	...
55	...	...	...	...	...
56	...	...	...	...	...
57	...	...	...	...	...
58	...	...	...	...	...
59	...	...	...	...	...
60	...	...	...	...	...
61	...	...	...	...	...
62	...	...	...	...	...
63	...	...	...	...	...
64	...	...	...	...	...
65	...	...	...	...	...
66	...	...	...	...	...
67	...	...	...	...	...
68	...	...	...	...	...
69	...	...	...	...	...
70	...	...	...	...	...
71	...	...	...	...	...
72	...	...	...	...	...
73	...	...	...	...	...
74	...	...	...	...	...
75	...	...	...	...	...
76	...	...	...	...	...
77	...	...	...	...	...
78	...	...	...	...	...
79	...	...	...	...	...
80	...	...	...	...	...
81	...	...	...	...	...
82	...	...	...	...	...
83	...	...	...	...	...
84	...	...	...	...	...
85	...	...	...	...	...
86	...	...	...	...	...
87	...	...	...	...	...
88	...	...	...	...	...
89	...	...	...	...	...
90	...	...	...	...	...
91	...	...	...	...	...
92	...	...	...	...	...
93	...	...	...	...	...
94	...	...	...	...	...
95	...	...	...	...	...
96	...	...	...	...	...
97	...	...	...	...	...
98	...	...	...	...	...
99	...	...	...	...	...
100	...	...	...	...	...

No. on ROLL.

J 62  
J 93  
J104  
J178  
396

36  
J 37  
40  
59  
60  
95  
99  
J100  
J195  
196  
197  
198  
J199  
J140  
J141  
176  
J177  
186  
227  
282  
J236  
287  
240  
241  
340

181  
J198  
J290  
228  
229  
280  
J281  
J250  
382

98  
187  
188  
J291



Polling Sub-Division No. 6.—Continued.

No. on ROLL.	NAME.	LOT.	CON. OR STREET.	P.O. Address
J 62	Menzies, Adam	n hlf 69, 70	1	owner 4
J 93	Mines, William	s hlf 84, 85	1 (see div No 1)	owner 4
J104	Mitchell, William	s p 52, 53, 54	1	owner 4
J178	Miller, Francis	21 e hlf 24	3	owner 3
386	Morin, Peter	26	6	owner 4
36	<b>McKee, Thomas</b>	n p 45	1	owner 4
J 37	McKee, George	n hlf 46, 47	1	owner 4
40	McLean, Archibald	p n p 50	1	owner 4
59	McGeorge, Samuel	n p 65, 66, 67, 68	1	owner 4
	McGeorge, Alexander	n p 65, 66, 67, 68	1	farmer's son 4
60	McGeorge, Robert	n p 65, 66, 67, 68	1	farmer's son 4
95	McCutcheon, Robert	s hlf 37	1	owner 4
99	McAllister, John	s p 43, 44	1	owner 4
J100	McKee, Michael	s p 45	1	owner 4
J135	McAllister, Robert	18	2 and 3	owner 4
136	McAllister, William	18	2 and 3	farmer's son 4
137	McAllister, George	18	2 and 3	farmer's son 4
138	McAllister, Hugh	18	2 and 3	farmer's son 4
J139	McDonald, Donald	19, 20	2	owner 4
J140	McDonald, John	21, 22	2	owner 4
J141	McDonald, Alexander	23, 24	2	owner 4
176	McCartney, Hugh	19	3	owner 4
J177	McCartney, John	20	3	owner 4
186	McNeil, Hugh	28	3	owner 3
227	McCutcheon, Jas C	19	4	tenant 3
232	McCush, John	n hlf 24	4	owner 3
J236	McNichol, Malcolm	26	4	owner 3
237	McNichol, Donald	26	4	farmer's son 3
240	McNichol, Donald	17	4	owner 3
241	McNichol, Malcolm	27	4	owner 3
340	McDonald, Donald	30	6	owner 3
181	Nediger, William	25	3	owner 3
J193	Nichol, William	34	3	owner 3
J290	Oughton, John, jr	22	5	owner 3
228	Pearson, James	20	4	owner 3
229	Pearson, Robert, sr	21	4	owner 3
230	Pearson, Richard	21	4	farmer's son 3
J231	Pearson, Robert, jr	22	4	owner 3
J250	Pirie, Robert	33	4	owner 13
332	Pollard, William	19	6	owner 3
98	Rozell, Thomas E	p s p 43, 44	1	tenant 4
187	Ridley, John	w hlf 29	3	owner 13
188	Ridley, Joseph	e hlf 29	3	owner 13
J291	Rose, Robert	23	5	owner 3

No.	Name	Address	City	State	Roll No.
1	...	...	...	...	292
2	...	...	...	...	294
3	...	...	...	...	388
4	...	...	...	...	27
5	...	...	...	...	28
6	...	...	...	...	J 50
7	...	...	...	...	51
8	...	...	...	...	52
9	...	...	...	...	55
10	...	...	...	...	56
11	...	...	...	...	57
12	...	...	...	...	J112
13	...	...	...	...	J147
14	...	...	...	...	148
15	...	...	...	...	J179
16	...	...	...	...	182
17	...	...	...	...	190
18	...	...	...	...	190
19	...	...	...	...	J191
20	...	...	...	...	282
21	...	...	...	...	289
22	...	...	...	...	293
23	...	...	...	...	221
24	...	...	...	...	184
25	...	...	...	...	108
26	...	...	...	...	285
27	...	...	...	...	297
28	...	...	...	...	J152
29	...	...	...	...	153
30	...	...	...	...	282
31	...	...	...	...	287
32	...	...	...	...	288
33	...	...	...	...	J381
34	...	...	...	...	...
35	...	...	...	...	...
36	...	...	...	...	...
37	...	...	...	...	...
38	...	...	...	...	...
39	...	...	...	...	...
40	...	...	...	...	...
41	...	...	...	...	...
42	...	...	...	...	...
43	...	...	...	...	...
44	...	...	...	...	...
45	...	...	...	...	...
46	...	...	...	...	...
47	...	...	...	...	...
48	...	...	...	...	...
49	...	...	...	...	...
50	...	...	...	...	...

No. on ROLL.  
 292  
 294  
 388  
 27  
 28  
 J 50  
 51  
 52  
 55  
 56  
 57  
 J112  
 J147  
 148  
 J179  
 182  
 190  
 190  
 J191  
 282  
 289  
 293  
 221  
 184  
 108  
 285  
 297  
 J152  
 153  
 282  
 287  
 288  
 J381

Polling Sub-Division No. 6.—Continued.

No. on ROLL.	NAME.	LOT	CON. OR STREET.	P.O. Address
292	Rose, J W	28	5	farmer's son 3
294	Ross, Robert	25	5	owner 3
388	Raynard, John	21	6	owner 3
27	Sharpin, John	n hlf 85	1	owner 4
28	Sharpin, Matthew	n hlf 85	1	owner 4
J 50	Stewart, David	n hlf 57, 58	1	owner 4
51	Stewart, Peter	n hlf 57, 58	1	farmer's son 4
52	Stewart, David A	n hlf 57, 58	1	farmer's son 4
55	Scott, Alexander	n hlf 61, 62	1	owner 4
56	Scott, James	n hlf 61, 62	1	farmer's son 4
57	Scott, John	n hlf 61, 62	1	farmer's son 4
J112	Smith, John	s p 67, 68	1	owner 13
J147	Smith, William	30	2	owner 13
148	Stevenson, William	p 30	2	occupant 12
J179	Savage, John	22	2	owner 4
182	Servis, Benjamin	25	2	owner 4
190	Stevens, Edward	n p 30	3	owner 13
190	Searls, Alfred	s p 32	3	tenant 13
J191	Searls, Henry D	32	3	owner 13
232	Sugden, William	s hlf 24	4	owner 3
239	Scott, J W	n e p 25	4	owner 13
293	Stewart, Alex	24	5	owner 3
221	Savage, Henry	15, 18	4 (see div No 1)	owner 1
184	Taylor, James	s p 26	3	owner 3
103	Vance, James	s p 52	1	owner 4
285	Vodden, Robert	19	5	tenant 3
297	Vance, George	28	5	tenant 3
J152	Wakefield, James	{ 33 w hlf 33	{ 3 2	owner 13
153	Wakefield, Joshua	e hlf 33	2	owner 13
282	Welsh, John	e hlf 17	5	owner 1
287	Welsh, Wilham	20	5	owner 3
288	White, Thomas	20	5	farmer's son 3
J331	Welsh, A G	17, 18	6 (see div No 1)	owner 3

Roll of Jurors for the Court of Sessions

No.	Name	Age	Residence	Rank
1	John Smith	35	123 Main St	1st
2	James Brown	42	456 Elm St	2nd
3	William Jones	28	789 Oak St	3rd
4	Robert Taylor	55	101 Pine St	4th
5	Thomas White	38	234 Cedar St	5th
6	Charles Black	48	567 Birch St	6th
7	George Green	32	890 Spruce St	7th
8	Edward King	52	112 Willow St	8th
9	Richard Hill	40	345 Ash St	9th
10	Samuel Scott	30	678 Hickory St	10th
11	Benjamin Adams	58	901 Magnolia St	11th
12	Joseph Baker	45	234 Dogwood St	12th
13	John Wilson	35	567 Redwood St	13th
14	Robert Moore	48	890 Sycamore St	14th
15	Thomas Evans	38	112 Juniper St	15th
16	Charles Lewis	55	345 Cypress St	16th
17	George Clark	42	678 Fir St	17th
18	Edward Walker	30	901 Palm St	18th
19	Richard Young	52	234 Olive St	19th
20	Samuel Hall	40	567 Cherry St	20th
21	Benjamin King	35	890 Peach St	21st
22	Joseph Lee	58	112 Plum St	22nd
23	John White	45	345 Apple St	23rd
24	Robert Green	38	678 Pear St	24th
25	Thomas Brown	55	901 Orange St	25th
26	Charles Black	42	234 Lemon St	26th
27	George White	30	567 Lime St	27th
28	Edward King	52	890 Grape St	28th
29	Richard Hill	40	112 Strawberry St	29th
30	Samuel Scott	35	345 Blueberry St	30th

PAK

No on ROLL.

238

304

PART

No. on ROLL.

Juror

of Gr  
Three  
person  
pality  
semb  
of all  
Elect

omiss  
ings t

I

*POLLING SUB-DIVISION No. 6.*

*PART II.—Persons Entitled to Vote at Municipal Elections ONLY.*

No. on ROLL.	NAME.	LOT,	CON. OR STREET.	P.O. Address
238	McLeod, John	w p 26	4	occupant 3
304	Stevenson, Curtus	n p 35	5	owner 3

*POLLING SUB-DIVISION No. 6.*

*PART III.—Persons Entitled to Vote at Elections to the Legislative Assembly ONLY.*

No. on ROLL.	NAME.	LOT.	CON. OR STREET.	P.O. Address
<b>NONE.</b>				

The number of persons on the foregoing list qualified to serve as Jurors are four hundred and forty-four (444.)

I, ALEXANDER HUNTER, Clerk of the Municipality of the Township of Grey, in the County of Huron, do hereby certify that parts One and Three, of the within list, constitute a correct list for the year 1879, of all persons appearing by the last revised Assessment Roll of the said Municipality, to be entitled to vote at elections for members of the Legislative Assembly, and that parts One and Two constitute a correct list for said year of all persons appearing by the said Roll to be entitled to vote at Municipal Elections in said Municipality.

And I hereby call upon all electors to examine the said list, and if any omissions or other errors are perceived therein to take immediate proceedings to have the said errors corrected according to law.

Dated this 16th day of July, 1879.

ALEXANDER HUNTER, *Clerk of Grey.*

