

New Series.

NO. 1.

Whole No. 10.

**CUNNABELL'S**  
**NOVA-SCOTIA**  
**ALMANAC.**

FOR THE YEAR

**1843.**

BEING THE THIRD AFTER BISSEXTILE, OR LEAP YEAR,  
AND THE SIXTH YEAR OF THE REIGN OF

**Her Majesty Queen Victoria.**

---

**HALIFAX, N. S.**  
**PUBLISHED BY W. CUNNABELL,**  
**No. 3, Marchington's Wharf.**

Sold at the Book-stores of Messrs. A. & W. McKINLAY, and by  
other Stationers in the city. Also, at the principal  
Stores throughout the Province.

# EQUATION TABLE

## OF TIME.

### 1843.

| Days of month | Jan'y |     | Feb'y. |     | March |     | April |     | May |     | June |     | July |     | Aug |     | Sept |     | Oct'r |     | Nov'r |     | Dec'r. |     |   |
|---------------|-------|-----|--------|-----|-------|-----|-------|-----|-----|-----|------|-----|------|-----|-----|-----|------|-----|-------|-----|-------|-----|--------|-----|---|
|               | Add   | Sub | Add    | Sub | Add   | Sub | Add   | Sub | Add | Sub | Add  | Sub | Add  | Sub | Add | Sub | Add  | Sub | Add   | Sub | Add   | Sub | Add    | Sub |   |
| 1             | 3     | 43  | 13     | 52  | 12    | 41  | 4     | 6   | 2   | 58  | 2    | 34  | 3    | 21  | 6   | 3   | 0    | 0   | 10    | 16  | 15    | 10  | 54     |     |   |
| 2             | 4     | 11  | 14     | 0   | 12    | 29  | 3     | 48  | 3   | 5   | 2    | 25  | 3    | 33  | 5   | 59  | sub  | 18  | 10    | 29  | 16    | 17  | 10     | 31  |   |
| 3             | 4     | 39  | 14     | 7   | 12    | 17  | 3     | 39  | 3   | 12  | 2    | 16  | 3    | 44  | 5   | 50  | 0    | 27  | 10    | 48  | 16    | 17  | 10     | 8   |   |
| 4             | 4     | 5   | 7      | 14  | 13    | 4   | 3     | 12  | 3   | 19  | 2    | 6   | 3    | 55  | 5   | 50  | 0    | 56  | 11    | 7   | 16    | 17  | 9      | 44  |   |
| 5             | 5     | 5   | 8      | 14  | 19    | 11  | 51    | 2   | 54  | 3   | 25   | 1   | 6    | 5   | 45  | 1   | 16   | 11  | 25    | 16  | 16    | 9   | 19     | 54  |   |
| 6             | 6     | 6   | 1      | 14  | 23    | 11  | 37    | 2   | 37  | 3   | 30   | 1   | 46   | 4   | 39  | 1   | 36   | 11  | 43    | 16  | 14    | 8   | 54     | 20  |   |
| 7             | 6     | 6   | 27     | 14  | 27    | 11  | 23    | 2   | 19  | 3   | 35   | 1   | 35   | 4   | 27  | 5   | 32   | 1   | 56    | 12  | 0     | 16  | 8      | 3   |   |
| 8             | 7     | 6   | 53     | 14  | 30    | 11  | 8     | 2   | 2   | 3   | 39   | 1   | 24   | 4   | 36  | 5   | 25   | 2   | 16    | 12  | 17    | 16  | 8      | 36  |   |
| 9             | 7     | 7   | 18     | 14  | 32    | 10  | 53    | 1   | 45  | 3   | 43   | 1   | 13   | 4   | 45  | 5   | 18   | 2   | 37    | 12  | 34    | 16  | 3      | 7   |   |
| 10            | 7     | 7   | 43     | 14  | 33    | 10  | 37    | 1   | 28  | 3   | 46   | 1   | 1    | 4   | 54  | 5   | 9    | 2   | 57    | 12  | 50    | 15  | 58     | 7   |   |
| 11            | 8     | 8   | 7      | 14  | 33    | 10  | 21    | 1   | 12  | 3   | 49   | 0   | 50   | 5   | 8   | 5   | 0    | 3   | 18    | 13  | 21    | 15  | 52     | 6   |   |
| 12            | 8     | 8   | 31     | 14  | 33    | 10  | 5     | 0   | 55  | 3   | 51   | 0   | 38   | 5   | 11  | 4   | 4    | 4   | 39    | 13  | 21    | 15  | 45     | 6   |   |
| 13            | 8     | 8   | 54     | 14  | 32    | 9   | 49    | 0   | 39  | 3   | 52   | 0   | 26   | 5   | 18  | 4   | 4    | 4   | 21    | 13  | 35    | 15  | 37     | 5   |   |
| 14            | 9     | 9   | 16     | 14  | 30    | 9   | 32    | 0   | 24  | 3   | 53   | 0   | 13   | 5   | 25  | 4   | 30   | 4   | 42    | 14  | 50    | 15  | 28     | 5   |   |
| 15            | 9     | 9   | 38     | 14  | 27    | 9   | 15    | 0   | 8   | 3   | 53   | 0   | 1    | 5   | 32  | 4   | 19   | 4   | 42    | 14  | 3     | 15  | 18     | 4   |   |
| 16            | 9     | 9   | 59     | 14  | 24    | 8   | 58    | sub | 6   | 3   | 53   | add | 11   | 5   | 38  | 4   | 7    | 5   | 3     | 14  | 16    | 15  | 8      | 4   |   |
| 17            | 10    | 10  | 19     | 14  | 20    | 8   | 40    | 0   | 20  | 3   | 52   | 0   | 23   | 5   | 44  | 3   | 55   | 5   | 24    | 14  | 29    | 14  | 56     | 3   |   |
| 18            | 10    | 10  | 38     | 14  | 15    | 8   | 22    | 0   | 34  | 3   | 51   | 0   | 36   | 5   | 49  | 3   | 40   | 5   | 45    | 14  | 41    | 14  | 44     | 3   |   |
| 19            | 10    | 10  | 57     | 14  | 10    | 8   | 5     | 0   | 48  | 3   | 49   | 0   | 49   | 5   | 53  | 3   | 36   | 6   | 6     | 14  | 52    | 14  | 31     | 2   |   |
| 20            | 11    | 11  | 15     | 14  | 4     | 7   | 47    | 1   | 2   | 3   | 46   | 1   | 2    | 6   | 57  | 3   | 16   | 6   | 27    | 15  | 2     | 14  | 17     | 2   |   |
| 21            | 11    | 11  | 33     | 13  | 57    | 7   | 28    | 1   | 15  | 3   | 43   | 1   | 15   | 6   | 4   | 2   | 47   | 7   | 48    | 15  | 12    | 14  | 3      | 1   |   |
| 22            | 11    | 11  | 49     | 13  | 50    | 7   | 10    | 1   | 27  | 3   | 39   | 1   | 28   | 6   | 4   | 2   | 47   | 7   | 9     | 15  | 22    | 13  | 47     | 1   |   |
| 23            | 12    | 12  | 5      | 13  | 42    | 6   | 52    | 1   | 39  | 3   | 35   | 1   | 41   | 6   | 7   | 2   | 33   | 7   | 30    | 15  | 30    | 13  | 31     | 0   |   |
| 24            | 12    | 12  | 20     | 13  | 33    | 6   | 35    | 1   | 51  | 3   | 30   | 1   | 54   | 6   | 10  | 2   | 17   | 8   | 51    | 15  | 33    | 13  | 14     | 0   |   |
| 25            | 12    | 12  | 35     | 13  | 24    | 6   | 15    | 2   | 12  | 3   | 19   | 2   | 20   | 6   | 11  | 1   | 45   | 8   | 32    | 15  | 45    | 12  | 37     | 0   |   |
| 26            | 12    | 12  | 48     | 13  | 14    | 5   | 38    | 2   | 23  | 3   | 13   | 2   | 32   | 6   | 11  | 1   | 29   | 8   | 52    | 15  | 52    | 12  | 18     | 1   |   |
| 27            | 13    | 13  | 1      | 13  | 4     | 5   | 38    | 2   | 32  | 3   | 6    | 2   | 45   | 6   | 10  | 1   | 21   | 9   | 12    | 16  | 3     | 11  | 58     | 1   |   |
| 28            | 13    | 13  | 13     | 12  | 53    | 5   | 19    | 2   | 32  | 3   | 6    | 2   | 59   | 6   | 9   | 0   | 54   | 9   | 31    | 16  | 7     | 11  | 37     | 2   |   |
| 29            | 13    | 13  | 24     | —   | —     | —   | —     | —   | 41  | 2   | 2    | 3   | 51   | 6   | 8   | 0   | 30   | 9   | 51    | 16  | 11    | 11  | 16     | 3   |   |
| 30            | 13    | 13  | 34     | —   | —     | —   | —     | —   | 50  | 2   | —    | —   | 9    | 6   | 5   | 0   | —    | —   | —     | —   | —     | —   | —      | —   | — |
| 31            | 13    | 13  | 44     | —   | —     | —   | —     | —   | —   | —   | —    | —   | —    | —   | —   | —   | —    | —   | —     | —   | —     | —   | —      | —   | — |

In the  
and one of  
The Fir  
day, June  
America,  
The Sec  
nesday, D  
First cor  
First cor  
Middle c  
Last cor  
Last cor  
Rather  
be eclipse  
The Thi  
December  
No Occu  
Scotia, dur

♀ Venu  
will be the  
become an  
♂ MAR  
year till the  
till July, a  
♃ JUPI  
then he wi  
an Evening  
♄ SATU  
then visible  
for the rest

March 8th  
June 7th

## ECLIPSES.

IN the year 1843, there will be two Eclipses of the Sun and one of the Moon, viz :—

The First will be an Annular Eclipse of the Sun, on Tuesday, June 27th, visible only in the southern part of North America, and South Pacific Ocean.

The Second will be a partial Eclipse of the Moon, on Wednesday, December 6th, visible in Nova Scotia, as follows,—

|                                 |           |                                   |
|---------------------------------|-----------|-----------------------------------|
| First contact with Penumbra,    | 5h. 23m.  | } Meantime in evening at Halifax. |
| First contact with dark shadow, | 7h. 4m.   |                                   |
| Middle of Eclipse,              | 7h. 57m.  |                                   |
| Last contact with dark shadow,  | 8h. 50m.  |                                   |
| Last contact with penumbra,     | 10h. 31m. |                                   |

Rather more than 2-10ths of the Moon's southern limb will be eclipsed.

The Third will be a total Eclipse of the Sun on Wednesday December 20th, visible only in the eastern hemisphere.

No Occultations of the Moon and Planets visible in Nova Scotia, during this year.

## THE PLANETS.

♀ Venus will be a Morning Star from January to July, and will be then with the Sun, but in the month of November will become an Evening Star.

♂ MARS will be a Morning Star from the beginning of the year till the middle of May, then an evening and morning star till July, and an Evening Star to the close of the year.

♃ JUPITER will be with the Sun till the middle of March, then he will be a Morning Star till the middle of August, and an Evening Star to the end of the year.

♄ SATURN will be with the Sun from January till March, then visible as a Morning Star till July, and an Evening Star for the rest of the year.

## EMBER DAYS.

|                        |                           |
|------------------------|---------------------------|
| March 8th, 10th, 11th. | September 20th, 22d, 23d. |
| June 7th, 9th, 10th.   | December 20th, 22d, 23d.  |

CHRONOLOGICAL CYCLES.

|               |   |                  |      |
|---------------|---|------------------|------|
| Golden Number | 1 | Dominical Letter | A    |
| Epact         | 0 | Roman Indiction  | 1    |
| Solar         | 4 | Julian Period    | 6556 |

COMMENCEMENT OF THE SEASONS.

|                  |             |          |       |   |      |   |
|------------------|-------------|----------|-------|---|------|---|
| Spring commences | March 21st, | 1h. 52'  | morn. | ☉ | ent. | ♌ |
| Summer commences | June 21st,  | 10h. 49' | even. | ☉ | ent. | ♋ |
| Autumn commences | Sept. 23d,  | 0h. 56'  | aft.  | ☉ | ent. | ♏ |
| Winter commences | Dec'r. 22d, | 6h. 34'  | morn. | ☉ | ent. | ♐ |

MOVEABLE FEASTS.

|                      |              |                  |             |
|----------------------|--------------|------------------|-------------|
| Septuagesima Sunday, | Feb. 12.     | Easter Sunday,   | April 16.   |
| Sexagesima Sunday,   | Feb. 19.     | Low Sunday,      | April 23.   |
| Shrove Sunday,       | February 26. | Rogation Sunday, | May 21.     |
| Ash Wednesday,       | March 1.     | Ascension Day,   | May 25.     |
| Quadragesima Sunday, | Mar. 5.      | Whit Sunday,     | June 4.     |
| Mid-Lent Sunday,     | March 26.    | Trinity Sunday,  | June 11.    |
| Palm Sunday,         | April 9.     | Corpus Christi,  | June 15.    |
| Good Friday,         | April 14.    | Advent Sunday,   | December 3. |

ASTRONOMICAL SYMBOLS.

|                 |                   |                      |
|-----------------|-------------------|----------------------|
| ☉ The Sun.      | ♄ Saturn          | SIGNS OF THE ZODIAC. |
| ☾ First Quarter | ♃ Georgian        |                      |
| ☉ Full          | ♌ Conjunction     | ♈ Aries              |
| ☾ Last Quarter  | ☐ Quadrature      | ♉ Taurus             |
| ● New           | ♍ Opposition      | ♊ Gemini             |
| ☿ Mercury       | * Sextile         | ♋ Cancer             |
| ♀ Venus         | △ Trine           | ♌ Leo                |
| ♁ Earth         | ♊ Ascending Node  | ♍ Virgo              |
| ♂ Mars          | ♋ Descending Node | ♎ Libra              |
| ♁ Vesta         | N. North          | ♏ Scorpio            |
| ♁ Pallas        | S. South          | ♐ Sagatarius         |
| ♁ Juno          | ° Degree          | ♑ Capricornus        |
| ♁ Ceres         | ' Minutes         | ♒ Aquarius           |
| ♁ Jupiter       | " Seconds.        | ♓ Pisces.            |

January  
March 17  
April 14  
April 17  
April 18  
April 23  
May 24, C

Scateri Isla  
Canso Ligh  
Sambro Li  
Cape Sable  
Variation  
Light, 19°  
point, 13°  
Mean ob

Ex

On the I  
Month; 2n  
and 5th, Su  
Moon's Sett

On the R  
the Month;  
Situation of  
Reading.

At the requ  
form of the N  
the first of a n  
whatever imp  
course will f  
wanting so lon  
age as our litt

HOLIDAYS AT PUBLIC OFFICES.

|                              |                                |
|------------------------------|--------------------------------|
| January 1st, New Year's Day. | June 5, Whit Monday.           |
| March 17, St. Patrick.       | June 6, Whit Tuesday.          |
| April 14, Good Friday.       | June 28, Queen's Coronation.   |
| April 17, Easter Monday.     | Aug. 13, Queen Dow. birth day. |
| April 18, Easter Tuesday.    | November 5, Gunpowder Plot.    |
| April 23, St. George.        | November 30, St. Andrew.       |
| May 24, Queen's Birth Day.   | December 25, Christmas Day.    |

LATITUDE AND LONGITUDE.

|                                      |                         |                           |
|--------------------------------------|-------------------------|---------------------------|
| Scateri Island, E. point, C. Breton, | Lat. $46^{\circ} 1' N.$ | Long. $59^{\circ} 39' W.$ |
| Canso Light,                         | „ $45^{\circ} 16' N.$   | „ $60^{\circ} 56' W.$     |
| Sambro Light,                        | „ $44^{\circ} 26' N.$   | „ $63^{\circ} 31' W.$     |
| Cape Sable, south point,             | „ $43^{\circ} 24' N.$   | „ $65^{\circ} 34' W.$     |

Variations of the Compass.—Scateri Island,  $29^{\circ} 27' W.$  Canso Light,  $19^{\circ} 30' W.$  Sambro Light,  $17^{\circ} 10' W.$  Cape Sable, south point,  $13^{\circ} 24' W.$

Mean obliquity of the Ecliptic, Jan. 1st, 1843,  $23^{\circ} 27' 35'' 15$

Explanation of the Calendar Pages.

On the **Left Hand** page will be found—1st, the Day of the Month; 2nd, the Day of the Week; 3d, Sun's Declination; 4th, and 5th, Sun's Rising and Setting; 6th, Moon's Southing; 7th, Moon's Setting; 8th, Moon's Place; 9th, High Water at Halifax.

On the **Right Hand** page will be found—1st, the Day of the Month; 2d, the Day of the Week; 3rd, Remarkable Events, Situation of the Planets, Holidays, &c.; 4th, Miscellaneous Reading.

ADVERTISEMENT.

At the request of a large number of our patrons, we change the form of the NOVA SCOTIA ALMANAC, and offer the present number as the first of a new series. That we have always taken advantage of whatever improvements may have suggested themselves, our past course will fully testify; and our future efforts shall not be found wanting so long as our labours are appreciated by such liberal patronage as our little annual receives.

JANUARY.

| Days Month | Days Week | SUN        |       |        | MOON   |        |        | High Water at Halifax. |       |       |
|------------|-----------|------------|-------|--------|--------|--------|--------|------------------------|-------|-------|
|            |           | Dec. South | Rises | Sets   | Rises  | Souths | Sets   | place                  | morn. | aft.  |
| 1          | A         | 23         | 2 40  | 7 38 5 | 8 16   | 0 49   | 5 22   | ♄                      | 7 32  | 7 55  |
| 2          | Mo        | 22         | 57 37 | 7 37 5 | 8 48   | 1 38   | 6 28   | ♃                      | 8 17  | 8 36  |
| 3          | Tu        | 22         | 52 6  | 7 37 5 | 9 40   | 2 23   | 7 34   | ♃                      | 8 55  | 9 14  |
| 4          | W         | 22         | 46 8  | 7 36 5 | 9 36   | 3 7    | 8 38   | ♃                      | 9 32  | 9 50  |
| 5          | Th        | 22         | 39 43 | 7 36 5 | 9 58   | 3 48   | 9 38   | ♃                      | 10 17 | 10 24 |
| 6          | Fri       | 22         | 32 50 | 7 36 5 | 10 11  | 4 28   | 10 45  | ♃                      | 10 43 | 10 59 |
| 7          | Sat       | 22         | 25 31 | 7 35 5 | 10 39  | 5 8    | 11 37  | ♃                      | 11 17 | 11 34 |
| 8          | A         | 22         | 17 46 | 7 35 5 | 11 2   | 5 50   | morn.  | ♃                      | 11 52 | —     |
| 9          | Mon       | 22         | 9 35  | 7 34 5 | 11 26  | 6 34   | 0 38   | ♃                      | 0 11  | 0 31  |
| 10         | Tu        | 22         | 0 57  | 7 33 5 | 11 56  | 7 21   | 1 42   | ♃                      | 0 52  | 1 18  |
| 11         | W         | 21         | 51 54 | 7 33 5 | aft 32 | 8 11   | 2 46   | ♃                      | 1 48  | 2 23  |
| 12         | Th        | 21         | 42 25 | 7 32 5 | 1 17   | 9 6    | 3 50   | ♃                      | 2 59  | 3 36  |
| 13         | Fri       | 21         | 32 31 | 7 31 5 | 2 13   | 10 2   | 4 55   | ♃                      | 4 15  | 4 52  |
| 14         | Sat       | 21         | 22 13 | 7 30 5 | 3 20   | 11 1   | 5 51   | ♃                      | 5 27  | 5 55  |
| 15         | A         | 21         | 11 29 | 7 29 5 | 4 29   | 11 59  | 6 42   | ♃                      | 6 21  | 6 47  |
| 16         | Mo        | 21         | 0 21  | 7 28 5 | 5 50   | morn.  | 7 29   | ♃                      | 7 12  | 7 33  |
| 17         | Tu        | 20         | 48 49 | 7 27 5 | 7 8    | 0 55   | 8 10   | ♃                      | 7 55  | 8 18  |
| 18         | W         | 20         | 36 54 | 7 26 5 | 8 25   | 1 49   | 8 30   | ♃                      | 8 38  | 9 0   |
| 19         | Th        | 20         | 24 35 | 7 25 5 | 9 40   | 2 41   | 8 57   | ♃                      | 9 19  | 9 40  |
| 20         | Fri       | 20         | 11 53 | 7 24 5 | 10 54  | 3 32   | 9 24   | ♃                      | 10 1  | 10 22 |
| 21         | Sat       | 19         | 58 48 | 7 23 5 | morn.  | 4 22   | 9 50   | ♃                      | 10 43 | 11 4  |
| 22         | A         | 19         | 45 20 | 7 22 5 | 0 10   | 5 14   | 10 18  | ♃                      | 11 27 | 11 50 |
| 23         | Mon       | 19         | 31 31 | 7 21 5 | 1 23   | 6 6    | 10 49  | ♃                      | —     | 0 13  |
| 24         | Tu        | 19         | 17 20 | 7 20 5 | 2 36   | 7 2    | 11 21  | ♃                      | 0 37  | 1 5   |
| 25         | W         | 19         | 2 47  | 7 19 5 | 3 45   | 7 58   | aft 11 | ♃                      | 1 36  | 2 15  |
| 26         | Th        | 18         | 47 54 | 7 18 5 | 4 44   | 8 54   | 1 4    | ♃                      | 2 55  | 3 37  |
| 27         | Fri       | 18         | 32 40 | 7 17 5 | 5 35   | 9 49   | 2 3    | ♃                      | 4 22  | 5 4   |
| 28         | Sat       | 18         | 17 5  | 7 16 5 | 6 15   | 10 42  | 3 9    | ♃                      | 5 41  | 6 1   |
| 29         | A         | 18         | 1 11  | 7 15 5 | 6 49   | 11 32  | 4 15   | ♃                      | 6 39  | 7 3   |
| 30         | Mon       | 17         | 44 58 | 7 14 5 | 7 18   | aft 19 | 5 20   | ♃                      | 7 25  | 7 46  |
| 31         | Tu        | 17         | 28 26 | 7 13 5 | 7 40   | 1 2    | 6 24   | ♃                      | 8 5   | 8 24  |

| D  | Day of Wk. |
|----|------------|
| 1  | A          |
| 2  | Mo         |
| 3  | Tu         |
| 4  | W          |
| 5  | Th         |
| 6  | Fri        |
| 7  | Sat        |
| 8  | A          |
| 9  | Mo         |
| 10 | Tu         |
| 11 | W          |
| 12 | Th         |
| 13 | Fri        |
| 14 | Sat        |
| 15 | A          |
| 16 | Mo         |
| 17 | Tu         |
| 18 | W          |
| 19 | Th         |
| 20 | Fri        |
| 21 | Sat        |
| 22 | A          |
| 23 | Mo         |
| 24 | Tu         |
| 25 | W          |
| 26 | Th         |
| 27 | Fri        |
| 28 | Sat        |
| 29 | A          |
| 30 | Mo         |
| 31 | Tu         |

Phases of the Moon for January, 1843.

- ☽ First Quarter 8th day, 3h. 37' afternoon.
- Full Moon 16th day, 4h. 13' morning.
- ☾ Last Quarter 22d day, 8h. 47' evening.
- New Moon 30th day, 7h. 47' morning.

| D | Day of | CALENDAR, &c. | MISCELLANEOUS. |
|---|--------|---------------|----------------|
| M | Wk.    |               |                |

|    |     |                                  |
|----|-----|----------------------------------|
| 1  | A   | Sunday after Christmas           |
| 2  | Mo  | ♃ ♂ ☾                            |
| 3  | Tu  | ♃ ♂ ♃                            |
| 4  | W   | Roger Ascham died, 1568.         |
| 5  | Th  | Duke of York died, 1827.         |
| 6  | Fri | Epiphany, ♃ ♂ ☾                  |
| 7  | Sat | Capogee 2h morn. ♃ ♂ ☉           |
| 8  | A   | 1st Sunday after Epiphany        |
| 9  | Mo  | Funeral of Lord Nelson, 1806     |
| 10 | Tu  | ♃ greatest H. L. S.              |
| 11 | W   | Cimarosa died, 1801.             |
| 12 | Th  | ♃ ♂ ♃                            |
| 13 | Fri | Monasteries sup. in France       |
| 14 | Sat | ♀ in perihelion. [1790.          |
| 15 | A   | 2nd Sunday after Epiphany.       |
| 16 | Mo  | Charles 5th, resign. Crown, 1556 |
| 17 | Tu  | Benjamin Franklin born, 1706     |
| 18 | W   | Prisca, ☾ perigee 5h evening     |
| 19 | Th  | Congreve (Poet) died, 1728       |
| 20 | Fri | Fabian, ☉ enters ♍               |
| 21 | Sat | Agnes                            |
| 22 | A   | 3d Sunday after Epiphany         |
| 23 | Mo  | ♀ at greatest brilliancy         |
| 24 | Tu  | ♃ ♂ ☾                            |
| 25 | W   | Conversion of St. Paul           |
| 26 | Th  | ♀ ♂ ☾                            |
| 27 | Fri | Mozart born, 1756.               |
| 28 | Sat | ♃ ♂ ☾ ♀ in ♋                     |
| 29 | A   | 4th Sunday after Epiphany        |
| 30 | Mo  | King Charles martyrdom           |
| 31 | Tu  | Cape Good Hope doub'd, 1616      |

*A Secret for a Farmer's Wife.*—While the milking of your cows is going on, let your pans be placed in a kettle of boiling water. Strain the milk into one of the pans taken hot from the kettle, and cover the same with another of the hot pans, and proceed in like manner with the whole mess of milk, and you will find that you will have double the quantity of good rich cream, and get double the quantity of sweet and delicious butter.—Try it.

*Comparative Duration of Life.*—Mr. Farr, the registrar-general, has ascertained from the census returns, that the mean duration of life in the two districts—towns and rural places—differs by nearly 17 years, the average of life being 55 years in the country and only 38 in the towns.—The density of the population in the country districts referred to, compared to that in the towns, is as 10 to 242: the mortality as 100 to 144.

FEBRUARY.

| Days Month | Days Week | SUN         |        |        | MOON  |        |      |       | High Water at Halifax. |      |
|------------|-----------|-------------|--------|--------|-------|--------|------|-------|------------------------|------|
|            |           | Dec. South. | Rises  | Sets   | Rises | Souths | Sets | place | morn.                  | aft. |
| 1          | W         | 17 11 35    | 7 11 5 | 8 2    | 1 44  | 7 26   | ✕    | 8 40  | 8 56                   |      |
| 2          | Th        | 16 54 26    | 7 9 5  | 8 24   | 2 25  | 8 26   | ✕    | 9 12  | 9 26                   |      |
| 3          | Fri       | 16 36 59    | 7 8 5  | 8 48   | 3 5   | 9 22   | ✕    | 9 42  | 9 57                   |      |
| 4          | Sat       | 16 19 15    | 7 6 5  | 9 5    | 3 46  | 10 27  | ☽    | 10 12 | 10 26                  |      |
| 5          | A         | 16 1 15     | 7 5 5  | 9 29   | 4 29  | 11 29  | ☽    | 10 42 | 10 57                  |      |
| 6          | Mon       | 15 42 58    | 7 3 5  | 9 56   | 5 13  | morn,  | ☽    | 11 13 | 11 29                  |      |
| 7          | Tu        | 15 24 25    | 7 2 5  | 10 29  | 6 1   | 0 30   | ☽    | 11 46 |                        |      |
| 8          | We        | 15 5 36     | 7 1 5  | 11 7   | 6 52  | 1 33   | ☽    | 0 5   | 0 26                   |      |
| 9          | Th        | 14 46 32    | 7 0 5  | 11 58  | 7 47  | 2 37   | ☽    | 0 48  | 1 19                   |      |
| 10         | Fri       | 14 27 14    | 6 59 6 | aft 57 | 8 43  | 3 36   | ☽    | 1 58  | 2 38                   |      |
| 11         | Sat       | 14 7 47     | 6 57 6 | 2 7    | 9 40  | 4 29   | ☽    | 3 22  | 4 8                    |      |
| 12         | A         | 13 47 55    | 6 55 6 | 3 22   | 10 38 | 5 13   | ☽    | 4 50  | 5 29                   |      |
| 13         | Mon       | 13 27 54    | 6 54 6 | 4 39   | 11 33 | 5 54   | ☽    | 6 0   | 6 26                   |      |
| 14         | Tu        | 13 7 41     | 6 52 6 | 5 54   | morn. | 6 27   | ☽    | 6 51  | 7 15                   |      |
| 15         | W         | 12 47 45    | 6 50 6 | 7 19   | 0 27  | 7 0    | ☽    | 7 38  | 7 58                   |      |
| 16         | Th        | 12 26 37    | 6 49 6 | 8 34   | 1 19  | 7 19   | ☽    | 8 19  | 8 40                   |      |
| 17         | Fri       | 12 5 46     | 6 48 6 | 9 52   | 2 13  | 8 12   | ☽    | 9 0   | 9 19                   |      |
| 18         | Sat       | 11 44 44    | 6 46 6 | 11 10  | 3 6   | 8 20   | ☽    | 9 42  | 10 2                   |      |
| 19         | A         | 11 23 31    | 6 45 6 | morn.  | 4 0   | 8 50   | ☽    | 10 22 | 10 43                  |      |
| 20         | Mon       | 11 2 7      | 6 44 6 | 0 24   | 4 56  | 9 28   | ☽    | 11 4  | 11 25                  |      |
| 21         | Tu        | 10 40 33    | 6 42 6 | 1 36   | 5 53  | 10 10  | ☽    | 11 46 |                        |      |
| 22         | W         | 10 18 48    | 6 41 6 | 2 39   | 6 50  | 11 1   | ☽    | 0 2   | 0 38                   |      |
| 23         | Th        | 9 56 55     | 6 40 6 | 3 32   | 7 45  | 11 58  | ☽    | 1 8   | 1 45                   |      |
| 24         | Fri       | 9 34 52     | 6 38 6 | 4 14   | 8 38  | aft 59 | ☽    | 2 31  | 3 16                   |      |
| 25         | Sat       | 9 12 40     | 6 36 6 | 4 50   | 9 28  | 2 16   | ☽    | 4 7   | 4 49                   |      |
| 26         | A         | 8 50 20     | 6 34 6 | 5 21   | 10 16 | 3 11   | ☽    | 5 27  | 5 59                   |      |
| 27         | Mo        | 8 27 52     | 6 33 6 | 5 44   | 10 59 | 4 11   | ☽    | 6 26  | 6 49                   |      |
| 28         | Tu        | 8 5 17      | 6 31 6 | 6 7    | 11 42 | 5 17   | ☽    | 7 8   | 7 27                   |      |

D Day  
M of  
Wk.

1 We  
2 Th  
3 Fri  
4 Sat  
5 A  
6 Mon  
7 Tu  
8 W  
9 Th  
10 Fri  
11 Sat  
12 A.  
13 Mon  
14 Tu  
15 W  
16 Th  
17 Fri  
18 Sat  
19 A  
20 Mon  
21 Tue  
22 W  
23 Tu  
24 Fri  
25 Sat  
26 A  
27 Mon  
28 Tu



Phases of the Moon for February, 1843.

- ☽ First Quarter 7th day, 0h 18' afternoon.  
 ○ Full Moon 14th day, 3h 45' afternoon.  
 ☾ Last Quarter 21st day, 6h 3' morning.

| D  | Day of M Wk. | CALENDAR, &c.                  | MISCELLANEOUS.   |
|----|--------------|--------------------------------|--|
| 1  | We           | Battle of Rothiere, 1814.      | <p><i>Manure.</i>—As many farmers get out their manure in the fall, and leave it in heaps about their fields, they should know that a few shovels full of dirt thrown on the top of each heap will save much loss of its valuable qualities.—The volatile portions become thereby absorbed and fixed for incorporation with the soil.</p> <p><i>Corsets.</i>—A Georgia paper says, that the only healthy corset for a waist, is a husband's arm.</p> <p><i>The Size of London.</i>—The British metropolis covers an area of 18 miles square: it measures from east to west, 7½ miles; from north to south, 9 miles; and allowing for inequalities, in circumference, thirty miles.</p> <p><i>Mode of Increasing Patatoe Crops.</i>—M. Zeller, director of the Agricultural Society of Darmstadt, in 1839, plant-</p> |
| 2  | Th           | Purification B. V. M.          |  |
| 3  | Fri          | Blasius. ☾ apogee 7h even.     |  |
| 4  | Sat          | Jean Baptista Portu died, 1615 |  |
| 5  | A            | 5th Sunday after Epiphany.     |  |
| 6  | Mon          | Dr. Priestly died, 1804.       |  |
| 7  | Tu           | Mrs. Radcliffe died, 1823      |  |
| 8  | W            | Mary Qn. Scots, behead., 1587  |  |
| 9  | Th           | Bishop Hooper burnt, 1555      |  |
| 10 | Fri          | Lord Darnley killed, 1567      |  |
| 11 | Sat          | Shenstone (Poet) died, 1763    |  |
| 12 | A.           | Septuagesima Sunday            |  |
| 13 | Mon          | ♂ greatest H. L. North         |  |
| 14 | Tu           | Valentine. ♀ inf. ♂ ☉          |  |
| 15 | W            | ☾ perigee 9h evening           |  |
| 16 | Th           | ♂ ☐ ☉                          |  |
| 17 | Fri          | Michael Angelo died, 1563      |  |
| 18 | Sat          | Admiral Blake's victory, 1653  |  |
| 19 | A            | Sexagesima Sunday, ☉ ent. ✕    |  |
| 20 | Mon          | Mrs. E. Rowe died, 1731.       |  |
| 21 | Tue          | ♂ ♂ ☾                          |  |
| 22 | W            | Peter the Wild Boy died, 1785  |  |
| 23 | Tu           | ♀ ♂ ☾                          |  |
| 24 | Fri          | Matthias                       |  |
| 25 | Sat          | ♃ ♂ ☾                          |  |
| 26 | A            | Quinqua. Sun                   |  |
| 27 | Mon          | ♃ ♂ ☾                          |  |
| 28 | Tu           | ♀ ♂ ♃                          |  |

CUNNABELL'S NOVA (10) SCOTIA ALMANAC.

MARCH.

| Days Month | Days Week | SUN         |        |         | MOON    |         |      |       | High Water at Halifax. |      |
|------------|-----------|-------------|--------|---------|---------|---------|------|-------|------------------------|------|
|            |           | Dec. South. | Rises  | Sets    | Rises   | Souths  | Sets | place | morn.                  | aft. |
| 1          | W         | 7 42 34     | 6 29 6 | 6 29    | aft. 23 | 6 17    | X    | 7 45  | 8 0                    |      |
| 2          | Th        | 7 19 45     | 6 28 6 | 6 49    | 1 3     | 7 17    | X    | 8 16  | 8 32                   |      |
| 3          | Fri       | 6 56 50     | 6 27 6 | 7 11    | 1 44    | 8 17    | ♀    | 8 45  | 8 59                   |      |
| 4          | Sat       | 6 33 49     | 6 25 6 | 7 33    | 2 25    | 9 17    | ♀    | 9 14  | 9 28                   |      |
| 5          | A         | 6 10 43     | 6 23 6 | 7 58    | 3 9     | 10 20   | ♁    | 9 43  | 9 56                   |      |
| 6          | Mon       | 5 47 31     | 6 20 6 | 8 30    | 3 56    | 11 22   | ♁    | 10 11 | 10 24                  |      |
| 7          | Tu        | 5 24 16     | 6 19 6 | 9 7     | 4 45    | morn.   | ♁    | 10 39 | 10 55                  |      |
| 8          | W         | 5 0 56      | 6 18 6 | 9 48    | 5 36    | 0 23    | ♁    | 11 13 | 11 32                  |      |
| 9          | Th        | 4 37 32     | 6 17 6 | 10 43   | 6 30    | 1 24    | ♁    | 11 52 |                        |      |
| 10         | Fri       | 4 14 5      | 6 15 6 | 11 46   | 7 25    | 2 17    | ♁    | 0 16  | 0 44                   |      |
| 11         | Sat       | 3 50 35     | 6 14 6 | aft. 56 | 8 20    | 3 4     | ♁    | 1 16  | 1 58                   |      |
| 12         | A         | 3 27 2      | 6 13 6 | 2 11    | 9 16    | 3 44    | ♁    | 2 46  | 3 33                   |      |
| 13         | Mon       | 3 3 26      | 6 12 6 | 3 28    | 10 10   | 4 21    | ♁    | 4 19  | 4 59                   |      |
| 14         | Tu        | 3 39 49     | 6 10 6 | 4 46    | 11 3    | 4 52    | ♁    | 5 34  | 6 1                    |      |
| 15         | W         | 2 26 10     | 6 9 6  | 6 5     | 11 57   | 5 20    | ♁    | 6 25  | 6 48                   |      |
| 16         | Th        | 1 52 30     | 6 7 6  | 7 24    | morn.   | 5 49    | ♁    | 7 10  | 7 33                   |      |
| 17         | Fri       | 1 28 49     | 6 6 6  | 8 46    | 0 51    | 6 18    | ♁    | 7 51  | 8 13                   |      |
| 18         | Sat       | 1 5 7       | 2 4 6  | 10 8    | 1 47    | 6 48    | ♁    | 8 33  | 8 55                   |      |
| 19         | A         | 0 41 26     | 6 2 6  | 11 18   | 2 48    | 7 28    | ♁    | 9 16  | 9 37                   |      |
| 20         | Mon       | 0 17 44     | 6 1 6  | morn.   | 3 42    | 8 6     | ♁    | 9 59  | 10 24                  |      |
| 21         | Tu        | N. 5 57     | 6 0 6  | 0 27    | 4 41    | 8 54    | ♁    | 10 41 | 10 54                  |      |
| 22         | W         | 0 29 38     | 5 58 7 | 1 26    | 5 39    | 9 52    | ♁    | 11 27 | 11 51                  |      |
| 23         | Th        | 0 53 17     | 5 57 7 | 2 12    | 6 34    | 10 56   | ♁    |       | 0 19                   |      |
| 24         | Fri       | 1 16 55     | 5 55 7 | 2 51    | 7 25    | 11 59   | ♁    | 0 49  | 1 24                   |      |
| 25         | Sat       | 1 40 31     | 5 53 7 | 3 24    | 8 14    | aft 1 4 | ♁    | 2 10  | 2 55                   |      |
| 26         | A         | 2 4 5       | 5 52 7 | 3 49    | 8 58    | 2 7     | ♁    | 3 41  | 4 23                   |      |
| 27         | Mon       | 2 27 37     | 5 50 7 | 4 12    | 9 41    | 3 0     | X    | 4 52  | 5 34                   |      |
| 28         | Tu        | 2 55 5      | 5 49 7 | 4 34    | 10 22   | 4 10    | X    | 5 59  | 6 21                   |      |
| 29         | W         | 3 14 30     | 5 47 7 | 4 55    | 11      | 5 11    | X    | 6 40  | 6 59                   |      |
| 30         | Th        | 3 32 51     | 5 46 7 | 5 16    | 11 43   | 6 10    | ♀    | 7 14  | 7 30                   |      |
| 31         | Fri       | 4 1 8       | 5 45 7 | 6 39    | aft 24  | 7 9     | ♀    | 7 42  | 7 59                   |      |

D I  
M W  
1 W  
2 T  
3 F  
4 S  
5  
6 M  
7 T  
8 W  
9 T  
10 F  
11 Sa  
12  
13 M  
14 T  
15 W  
16 Th  
17 Fr  
18 Sa  
19 A  
20 Mo  
21 Tu  
22 W  
23 Th  
24 F  
25 Sa  
26 A  
27 Mo  
28 Tu  
29 W  
30 Th  
31 Fri

CUNNABELL'S NOVA (11) SCOTIA ALMANAC.

Phases of the Moon for March, 1843.

|   |               |                  |          |
|---|---------------|------------------|----------|
| ● | New Moon      | 1st day, 6h 31'  | morning. |
| ☾ | First Quarter | 9th day, 5h 34'  | morning. |
| ○ | Full Moon     | 16th day, 1h 44' | morning. |
| ☾ | Last Quarter  | 22d day, 6h 19'  | evening. |
| ● | New Moon      | 30th day, 7h 34' | morning. |

| D | Day of M Wk. | CALENDAR, &c. | MISCELLANEOUS. |
|---|--------------|---------------|----------------|
|---|--------------|---------------|----------------|

|    |     |                               |
|----|-----|-------------------------------|
| 1  | We  | Ash Wednesday, St. David.     |
| 2  | Th  | ♄ ♂ ☾ Chad.                   |
| 3  | Fri | ☾ apogee 7h morning           |
| 4  | Sat | Penn's Treaty with Indians,   |
| 5  | A   | 1st Sun. in Lent. (1681)      |
| 6  | Mon | Michael Angelo born, 1475     |
| 7  | Tu  | Canute proc. King, 1011.      |
| 8  | W   | Ember Day                     |
| 9  | Th  | Mrs. Barbauld died, 1825      |
| 10 | Fri | Ember Day                     |
| 11 | Sat | Ember Day                     |
| 12 | A   | 2nd Sunday in Lent            |
| 13 | Mon | ☿ greatest elongation         |
| 14 | Tu  | Bishop Berkley born, 1684     |
| 15 | W   | Dr. Priestly born, 1739.      |
| 16 | Th  | ☾ perigee 8h morn             |
| 17 | Fri | St. Patrick                   |
| 18 | Sat | Edward King W S ☿ aph.        |
| 19 | A   | 3rd Sunday in Lent            |
| 20 | Mo  | Sir Isaac Newton died, 1727   |
| 21 | Tu  | Benedict ☉ enters ♀           |
| 22 | W   | Plague in London, 1665.       |
| 23 | Th  | Paul Emp. Russia killed, 1801 |
| 24 | Fri | Queen Elizabeth died, 1603    |
| 25 | Sat | Annunciation B. V. M.         |
| 26 | A   | 4th Sunday in Lent            |
| 27 | Mon | Peace of Amiens, 1802.        |
| 28 | Tu  | Condorcet died, 1794.         |
| 29 | W   | ☿ ♂ ☾                         |
| 30 | Th  | ☾ apogee 10h morning          |
| 31 | Fri | Descartes born, 1596          |

ed two plots of ground of the same size with potatoes: when the plants had flowered, the blossoms were removed from those in one field, while those in the other field were left untouched. The former produced 476lbs., the latter only 37lbs.

*Truth.*—There is nothing, says Plato, so delightful as the hearing or the speaking of truth. For this reason, there is no conversation so agreeable as that of the man of integrity, who hears without any intention to betray, and speaks without any intention to deceive.

*Sending Coals to Newcastle.*—It is stated as a fact, that a large number of hogsheads of St. Croix Rum have recently been sent back to St. Croix from New York, the market there being so flat for the article, that it will bring a better price at the place whence imported. The movement among the reformed inhabitants, is accomplishing wonders in various ways.

APRIL.

| Days Month | Days Week | SUN         |        |         | MOON    |         |      |       | High Water at Halifax. |      |
|------------|-----------|-------------|--------|---------|---------|---------|------|-------|------------------------|------|
|            |           | Dec. North. | Rises  | Sets    | Rises   | Souths  | Sets | place | morn.                  | aft. |
| 1          | Sat       | 4 24 21     | 5 44 7 | 6 2     | 1 7     | 8 12    | ♀    | 8 13  | 8 28                   |      |
| 2          | A         | 4 47 29     | 5 42 7 | 6 32    | 1 53    | 9 14    | ☾    | 8 43  | 8 58                   |      |
| 3          | Mon       | 5 10 31     | 5 40 7 | 7 7     | 2 41    | 10 15   | ☾    | 9 13  | 9 27                   |      |
| 4          | Tu        | 5 33 28     | 5 39 7 | 7 46    | 3 31    | 11 16   | ☾    | 9 43  | 9 58                   |      |
| 5          | W         | 5 56 19     | 5 37 7 | 8 36    | 4 23    | morn.   | ☾    | 10 14 | 10 30                  |      |
| 6          | Th        | 6 19 4      | 5 35 7 | 9 36    | 5 17    | 0 10    | ☾    | 10 50 | 11 10                  |      |
| 7          | Fri       | 6 41 42     | 5 34 7 | 10 41   | 6 11    | 0 58    | ☾    | 11 33 | 11 58                  |      |
| 8          | Sat       | 7 4 14      | 5 33 7 | 11 51   | 7 4     | 1 41    | ☾    |       | 0 25                   |      |
| 9          | A         | 7 26 38     | 5 32 7 | aft 1 5 | 7 57    | 2 17    | ☾    | 0 56  | 1 39                   |      |
| 10         | Mon       | 7 48 54     | 5 30 7 | 2 20    | 8 49    | 2 49    | ☾    | 2 22  | 3 7                    |      |
| 11         | Tu        | 8 11 2      | 5 29 7 | 3 35    | 9 40    | 3 18    | ☾    | 3 47  | 4 27                   |      |
| 12         | W         | 8 33 3      | 5 27 7 | 4 52    | 10 33   | 3 45    | ☾    | 4 59  | 5 27                   |      |
| 13         | Th        | 8 54 54     | 5 26 7 | 6 13    | 11 29   | 4 14    | ☾    | 5 55  | 6 18                   |      |
| 14         | Fri       | 9 16 37     | 5 24 7 | 7 33    | morn.   | 4 45    | ☾    | 6 41  | 7 2                    |      |
| 15         | Sat       | 9 33 11     | 5 22 7 | 8 51    | 0 25    | 5 17    | ☾    | 7 24  | 7 48                   |      |
| 16         | A         | 9 59 35     | 5 21 7 | 10 12   | 1 24    | 5 57    | ☾    | 8 10  | 8 32                   |      |
| 17         | Mon       | 10 20 49    | 5 19 7 | 11 12   | 2 25    | 6 38    | ♀    | 8 55  | 9 16                   |      |
| 18         | Tu        | 10 41 53    | 5 18 7 | morn.   | 3 26    | 7 40    | ♀    | 9 39  | 10 1                   |      |
| 19         | W         | 11 2 47     | 5 17 7 | 0 6     | 4 24    | 8 42    | ♀    | 10 24 | 10 48                  |      |
| 20         | Th        | 11 23 30    | 5 16 7 | 0 48    | 5 19    | 9 50    | ♀    | 11 11 | 11 37                  |      |
| 21         | Fri       | 11 44 2     | 5 15 7 | 1 23    | 6 9     | 10 55   | ♀    |       | 0 4                    |      |
| 22         | Sat       | 12 4 23     | 5 13 7 | 1 53    | 6 56    | 11 59   | ☾    | 0 33  | 1 5                    |      |
| 23         | A         | 12 24 31    | 5 11 7 | 2 16    | 7 39    | aft 1 2 | ☾    | 1 45  | 2 25                   |      |
| 24         | Mon       | 12 44 28    | 5 9 7  | 2 38    | 8 21    | 2 4     | ☾    | 3 4   | 3 39                   |      |
| 25         | Tu        | 13 4 12     | 5 8 7  | 3 0     | 9 2     | 3 2     | ☾    | 4 5   | 4 47                   |      |
| 26         | W         | 13 23 43    | 5 6 7  | 3 21    | 9 42    | 4 3     | ☾    | 5 18  | 5 40                   |      |
| 27         | Th        | 13 43 2     | 5 5 7  | 3 44    | 10 23   | 5 2     | ☾    | 6 0   | 6 19                   |      |
| 28         | Fri       | 14 2 6      | 5 4 7  | 4 7     | 11 6    | 6 5     | ☾    | 6 36  | 6 56                   |      |
| 29         | Sat       | 14 20 57    | 5 3 7  | 4 35    | 11 51   | 7 7     | ☾    | 7 12  | 7 28                   |      |
| 30         | A         | 14 39 34    | 5 2 7  | 5 8     | aft. 38 | 8 8     | ☾    | 7 43  | 8 1                    |      |

D D  
M o  
W W  
1 Sa  
2 A  
3 M  
4 Tu  
5 W  
6 Th  
7 Fri  
8 Sat  
9 A  
10 Mo  
11 Tu  
12 W  
13 Th  
14 Fri  
15 Sat  
16 A  
17 Mon  
18 Tu  
19 W  
20 Th  
21 Fri  
22 Sat  
23 A  
24 Mon  
25 Tu  
26 W  
27 Th  
28 Fri  
29 Sat  
30 A

CUNNABELL'S NOVA (13) SCOTIA ALMANAC.

Phases of the Moon for April, 1843.

|   |               |           |     |     |            |
|---|---------------|-----------|-----|-----|------------|
| ☽ | First Quarter | 7th day,  | 7h  | 52' | afternoon. |
| ☾ | Full Moon     | 14th day, | 10h | 15' | morning.   |
| ☾ | Last Quarter  | 21st day, | 8h  | 10' | morning.   |
| ● | New Moon      | 29th day, | 0h  | 4'  | afternoon. |

| D  | Day of Wk. | CALENDAR, &c.                 | MISCELLANEOUS.  |
|----|------------|-------------------------------|---|
| 1  | Sat        | Bonaparte married, 1810.      | <p><i>Keen Retort.</i> A lady was quietly remarking to her husband, that she was born on the twenty-second day of April, "Why my dear," said he, "I always thought you was born on the first." "One would suppose so," she replied, "from the choice I made in choosing you for a husband."</p> <p><i>Sentiment.</i>—A worthy writer of a love tale, in describing his heroine, said "Innocence dwells in the rich curls of her dark hair." A happy critic, commenting on this passage, observed—"Sorry to hear it—because we think that it stands a perilous chance of being <i>combed out.</i>"</p> <p><i>Organic Petrifications.</i> A young physician of Rome, says a letter from that city, has succeeded in discovering the means of petrifying all substances of organic formation, without their being changed materially in colour. A few days are sufficient to operate this transformation. He</p> |
| 2  | A          | 5th Sunday in Lent            |   |
| 3  | Mon        | ♀ in ☿                        |   |
| 4  | Tu         | Ambrose                       |   |
| 5  | W          | Mutiny of the Bounty, 1789    |   |
| 6  | Th         | ♀ ☿ ☿                         |   |
| 7  | Fri        | ♀ greatest H. L. S.           |   |
| 8  | Sat        | Lorenzo de Medici died, 1492  |   |
| 9  | A          | 6th Sun. in Lent, Palm Sunday |   |
| 10 | Mon        | Battle of Toulouse, 1814.     |   |
| 11 | Tu         | William & Mary crown., 1689   |   |
| 12 | W          | Admiral Rodney's vict'y, 1782 |   |
| 13 | Th         | ☾ perigee 7h even             |   |
| 14 | Fri        | Good Friday                   |   |
| 15 | Sat        | Easter Even                   |   |
| 16 | A          | Easter Day ♃ ☐ ☉              |   |
| 17 | Mon        | Easter Monday                 |   |
| 18 | Tu         | Easter Tuesday                |   |
| 19 | W          | Alphege                       |   |
| 20 | Th         | Dr. Abernethy died, 1832.     |   |
| 21 | Fri        | ☉ enters ♄. ♃ ♄ ☾             |   |
| 22 | Sat        | Henry Fielding born, 1707     |   |
| 23 | A          | 1st Sunday after Easter       |   |
| 24 | Mon        | ♀ in sup. ♄ ☉                 |   |
| 25 | Tu         | Saint Mark                    |   |
| 26 | W          | ☾ apogee 5h aft.              |   |
| 27 | Th         | ♀ in ☿                        |   |
| 28 | Fri        | J. H. Lambert born, 1728      |   |
| 29 | Sat        | C. de St. Pierre died, 1743   |   |
| 30 | A          | 2nd Sunday after Easter       |   |

CUNNABELL'S NOVA (14) SCOTIA ALMANAC.

MAY.

| Days Month | Days Week | SUN         |       |      | MOON  |        |        |       | High Water at Halifax. |      |        |    |    |    |    |    |    |
|------------|-----------|-------------|-------|------|-------|--------|--------|-------|------------------------|------|--------|----|----|----|----|----|----|
|            |           | Dec. North. | Rises | Sets | Rises | Souths | Sets   | place | morn.                  | aft. |        |    |    |    |    |    |    |
| 1 Mon      | 14        | 57          | 56    | 5    | 0     | 7      | 5      | 48    | 1                      | 28   | 9      | 8  | Π  | 8  | 16 | 8  | 32 |
| 2 Tu       | 15        | 16          | 34    | 59   | 8     | 6      | 34     | 2     | 20                     | 10   | 6      | Π  | 8  | 49 | 9  | 4  |    |
| 3 W        | 15        | 33          | 55    | 4    | 58    | 8      | 7      | 29    | 3                      | 13   | 10     | 57 | Π  | 9  | 21 | 9  | 39 |
| 4 Th       | 15        | 51          | 32    | 4    | 56    | 8      | 8      | 33    | 4                      | 6    | 11     | 39 | ☽  | 9  | 56 | 10 | 16 |
| 5 Fri      | 16        | 8           | 53    | 4    | 55    | 8      | 9      | 41    | 4                      | 59   | morn.  | ☽  | 10 | 36 | 11 | 57 |    |
| 6 Sat      | 16        | 25          | 58    | 4    | 53    | 8      | 10     | 51    | 5                      | 50   | 0      | 17 | Ω  | 11 | 20 | 11 | 48 |
| 7 A        | 16        | 42          | 46    | 4    | 52    | 8      | aft. 4 | 6     | 41                     | 0    | 49     | Ω  |    |    |    | 0  | 15 |
| 8 Mon      | 16        | 59          | 18    | 4    | 51    | 8      | 1      | 17    | 7                      | 31   | 1      | 18 | ☾  | 0  | 46 | 1  | 18 |
| 9 Tu       | 17        | 15          | 33    | 4    | 50    | 8      | 2      | 30    | 3                      | 21   | 1      | 45 | ☾  | 2  | 0  | 2  | 39 |
| 10 W       | 17        | 31          | 30    | 4    | 49    | 8      | 3      | 49    | 9                      | 16   | 2      | 12 | ☽  | 3  | 12 | 3  | 48 |
| 11 Th      | 17        | 47          | 10    | 4    | 48    | 8      | 5      | 6     | 10                     | 8    | 2      | 43 | ☽  | 4  | 23 | 4  | 53 |
| 12 Frid    | 18        | 2           | 32    | 4    | 47    | 8      | 6      | 23    | 11                     | 5    | 3      | 10 | ☾  | 5  | 20 | 5  | 48 |
| 13 Sat     | 18        | 37          | 36    | 4    | 46    | 8      | 7      | 41    | morn                   |      | 3      | 47 | ☾  | 6  | 12 | 6  | 39 |
| 14 A       | 18        | 32          | 22    | 4    | 44    | 8      | 8      | 53    | 0                      | 6    | 4      | 31 | ☾  | 7  | 1  | 7  | 26 |
| 15 Mon     | 18        | 16          | 49    | 4    | 42    | 8      | 9      | 53    | 1                      | 8    | 5      | 23 | ♄  | 7  | 52 | 8  | 15 |
| 16 Tu      | 19        | 0           | 57    | 4    | 42    | 8      | 10     | 40    | 2                      | 8    | 6      | 23 | ♄  | 8  | 40 | 9  | 2  |
| 17 W       | 19        | 14          | 46    | 4    | 41    | 8      | 11     | 21    | 3                      | 6    | 7      | 32 | ♄  | 9  | 24 | 9  | 48 |
| 18 Th      | 19        | 28          | 15    | 4    | 39    | 8      | 11     | 52    | 4                      | 0    | 8      | 39 | ♄  | 10 | 9  | 10 | 32 |
| 19 Fri     | 19        | 41          | 25    | 4    | 38    | 8      | morn.  |       | 4                      | 49   | 9      | 46 | ☾  | 10 | 55 | 11 | 20 |
| 20 Sat     | 19        | 54          | 15    | 4    | 37    | 8      | 0      | 8     | 5                      | 25   | 10     | 42 | ☾  | 11 | 46 |    |    |
| 21 A       | 20        | 6           | 44    | 4    | 36    | 8      | 0      | 42    | 6                      | 18   | 11     | 54 | ☾  | 0  | 11 | 0  | 37 |
| 22 Mon     | 20        | 18          | 53    | 4    | 35    | 8      | 1      | 4     | 6                      | 59   | aft 54 | ☾  | 1  | 6  | 1  | 37 |    |
| 23 Tu      | 20        | 30          | 42    | 4    | 34    | 8      | 1      | 26    | 7                      | 40   | 1      | 54 | ☾  | 2  | 14 | 2  | 44 |
| 24 W       | 20        | 42          | 9     | 4    | 34    | 8      | 1      | 47    | 8                      | 20   | 2      | 53 | ☾  | 3  | 14 | 3  | 44 |
| 25 Th      | 20        | 43          | 15    | 4    | 33    | 8      | 2      | 11    | 9                      | 3    | 3      | 55 | ☾  | 4  | 14 | 4  | 43 |
| 26 Frid    | 21        | 3           | 59    | 4    | 33    | 8      | 2      | 37    | 9                      | 47   | 4      | 57 | ☾  | 5  | 11 | 5  | 35 |
| 27 Sat     | 21        | 14          | 22    | 4    | 32    | 8      | 3      | 9     | 10                     | 34   | 5      | 59 | ☾  | 5  | 57 | 6  | 17 |
| 28 A       | 21        | 44          | 22    | 4    | 32    | 8      | 3      | 46    | 11                     | 23   | 7      | 0  | ☾  | 6  | 37 | 6  | 56 |
| 29 Mon     | 21        | 34          | 1     | 4    | 31    | 8      | 4      | 30    | aft. 15                |      | 8      | 0  | Π  | 7  | 16 | 7  | 35 |
| 30 Tu      | 21        | 43          | 17    | 4    | 30    | 8      | 5      | 23    | 1                      | 8    | 8      | 53 | Π  | 7  | 53 | 8  | 12 |
| 31 W       | 21        | 52          | 10    | 4    | 29    | 8      | 6      | 25    | 2                      | 1    | 9      | 37 | ☽  | 8  | 28 | 8  | 49 |

| D      | Da |
|--------|----|
| M      | of |
| W      | W  |
| 1 Mo   |    |
| 2 Tu   |    |
| 3 W    |    |
| 4 Th   |    |
| 5 Fri  |    |
| 6 Sat  |    |
| 7 A    |    |
| 8 Mon  |    |
| 9 Tu   |    |
| 10 W   |    |
| 11 Th  |    |
| 12 Fri |    |
| 13 Sat |    |
| 14 A   |    |
| 15 Mon |    |
| 16 Tu  |    |
| 17 W   |    |
| 18 Th  |    |
| 19 Fri |    |
| 20 Sat |    |
| 21 A   |    |
| 22 Mon |    |
| 23 Tu  |    |
| 24 W   |    |
| 25 Th  |    |
| 26 Fri |    |
| 27 Sat |    |
| 28 A   |    |
| 29 Mon |    |
| 30 Tu  |    |
| 31 W   |    |

CUNNABELL'S NOVA (15) SCOTIA ALMANAC.

Phases of the Moon for May, 1843.

|   |               |                   |          |
|---|---------------|-------------------|----------|
| ☽ | First Quarter | 7th day, 4h 10'   | morning. |
| ○ | Full Moon     | 13th day, 6h 20'  | evening. |
| ☾ | Last Quarter  | 20th day, 11h 40' | evening. |
| ● | New Moon      | 29th day, 2h 40'  | morning. |

| D  | Day of M | Wk. | CALENDAR, &c.                  | MISCELLANEOUS.   |
|----|----------|-----|--------------------------------|--|
| 1  | Mon      |     | St. Phillip and St James       |  |
| 2  | Tu       |     | Leonardo di Vinci died, 1519   | has already exhibited flowers, birds, fishes, and even human heads beautifully petrified.  |
| 3  | W        |     | ♂ Stationary                   |  |
| 4  | Th       |     | Sir James Thornhill died, 1734 |  |
| 5  | Fri      |     | ♂ Stationary                   | <i>Good Example.</i> —A lady was once asked the reason why she always came so early to church. "Because," said she, "it is a part of my religion never to disturb the religion of others."   |
| 6  | Sat      |     | ♀ in aphelion                  |  |
| 7  | A        |     | 3rd Sunday after Easter        |  |
| 8  | Mon      |     | Pæsiello born, 1740            | <i>An Officer.</i> —"What are you doing there all alone in that large house," said a gentleman to an Irishman, the sole occupant of a dilapidated building. "Sure, and it's an officer I am, your honor," said Pat. "An officer—how so?" "Why you see, the others are all gone, and I'm a left-tenant."                              |
| 9  | Tu       |     | Test Act repealed, 1828        |  |
| 10 | W        |     | Battle of Lodi, 1791           |  |
| 11 | Th       |     | Earl Chatham died, 1778        |  |
| 12 | Fri      |     | ☾ perigee 2h morning           |  |
| 13 | Sat      |     | Partition of Poland, 1772      |  |
| 14 | A        |     | 4th Sunday after Easter        |  |
| 15 | Mon      |     | ♂ ☽ ☾                          |  |
| 16 | Tu       |     | Ad'l. Penn took Jamaica, 1655  |  |
| 17 | W        |     | ♃ ☐ ☾                          |  |
| 18 | Th       |     | ♂ ☽ ☾                          |  |
| 19 | Fri      |     | Dunstan                        |  |
| 20 | Sat      |     | ♃ ☽ ☾                          |  |
| 21 | A        |     | 5th Sun. after Easter ☉ent. II |  |
| 22 | Mon      |     | Rogation Day                   | <i>Matrimony.</i> Never marry a woman for the only reason of her having a pretty face. Beauty does very well when it is combined with intellect. It is an indisputable fact that children are indebted more to the mother for character, than to the father. Marry a woman for her mind only; if she has beauty, so much the better. |
| 23 | Tu       |     | Rogation Day ♃ ☽ ☾             |  |
| 24 | W        |     | Rogation Day                   |  |
| 25 | Th       |     | Ascen. Day. Holy Thursday      |  |
| 26 | Fri      |     | ♀ ☽ ☾                          |  |
| 27 | Sat      |     | John Calvin died, 1564         |  |
| 28 | A        |     | Sunday after Ascension         |  |
| 29 | Mon      |     | King Charles Restoration       |  |
| 30 | Tu       |     | M. Voltaire died, 1778.        |  |
| 31 | W        |     | ♀ ☽ ☾                          |  |

CUNNABELL'S NOVA (16) SCOTIA ALMANAC.

JUNE.

| Days Month | Days Week | SUN.       |        |        | MOON   |        |      |       | High Water at Halifax. |      |
|------------|-----------|------------|--------|--------|--------|--------|------|-------|------------------------|------|
|            |           | Dec. North | Rises  | Sets   | Rises  | Souths | Sets | place | morn.                  | aft. |
| 1          | Th        | 22 0 41    | 4 27 8 | 8 2    | 2 56   | 10 46  | ☽    | 9 6   | 9 24                   |      |
| 2          | Fri       | 22 8 49    | 4 26 8 | 8 44   | 3 48   | 10 52  | ☾    | 9 35  | 10 5                   |      |
| 3          | Sat       | 22 16 33   | 4 25 8 | 9 48   | 4 37   | 11 26  | ☾    | 10 25 | 10 47                  |      |
| 4          | A         | 22 23 54   | 4 25 8 | 11 6   | 5 26   | 11 46  | ☾    | 11 10 | 11 37                  |      |
| 5          | Mon       | 22 30 52   | 4 24 8 | aft 17 | 6 16   | morn.  | ☾    | 0 3   |                        |      |
| 6          | Tu        | 22 37 26   | 4 23 8 | 1 30   | 7 6    | 0 15   | ☾    | 0 31  | 1 0                    |      |
| 7          | W         | 22 43 36   | 4 22 8 | 2 44   | 7 57   | 0 42   | ☾    | 1 32  | 2 8                    |      |
| 8          | Th        | 22 49 23   | 4 22 8 | 4 1    | 8 52   | 1 10   | ☾    | 2 42  | 3 12                   |      |
| 9          | Fri       | 22 54 45   | 4 22 8 | 5 17   | 9 49   | 1 43   | ☾    | 3 43  | 4 19                   |      |
| 10         | Sat       | 22 59 44   | 4 21 8 | 6 30   | 10 49  | 2 21   | ☾    | 4 52  | 5 22                   |      |
| 11         | A         | 23 4 18    | 4 21 8 | 7 36   | 11 50  | 3 8    | ☾    | 5 54  | 6 20                   |      |
| 12         | Mo        | 23 8 28    | 4 21 8 | 8 20   | morn.  | 4 8    | ☾    | 6 49  | 7 17                   |      |
| 13         | Tu        | 23 12 13   | 4 21 8 | 9 13   | 0 50   | 5 10   | ☾    | 7 40  | 8 5                    |      |
| 14         | W         | 23 15 34   | 4 20 8 | 9 50   | 1 46   | 6 19   | ☾    | 8 28  | 9 52                   |      |
| 15         | Th        | 23 18 31   | 4 20 8 | 10 19  | 2 39   | 7 28   | ☾    | 9 13  | 9 34                   |      |
| 16         | Fri       | 23 21 3    | 4 20 8 | 10 44  | 3 27   | 8 35   | ☾    | 9 56  | 10 17                  |      |
| 17         | Sat       | 23 23 10   | 4 20 8 | 11 10  | 4 12   | 9 40   | ☾    | 10 36 | 10 59                  |      |
| 18         | A         | 23 24 52   | 4 20 8 | 11 28  | 4 57   | 10 44  | ☾    | 11 19 | 11 40                  |      |
| 19         | Mo        | 23 26 10   | 4 20 8 | 11 51  | 5 36   | 11 44  | ☾    | 0 3   |                        |      |
| 20         | Tu        | 23 27 2    | 4 20 8 | morn,  | 6 17   | aft 43 | ☾    | 0 24  | 0 46                   |      |
| 21         | W         | 23 27 30   | 4 19 8 | 0 17   | 6 58   | 1 39   | ☾    | 1 11  | 1 36                   |      |
| 22         | Th        | 23 27 33   | 4 19 8 | 0 38   | 7 42   | 2 46   | ☾    | 2 10  | 2 41                   |      |
| 23         | Fri       | 23 27 12   | 4 20 8 | 1 7    | 8 27   | 3 47   | ☾    | 3 11  | 3 40                   |      |
| 24         | Sat       | 23 26 25   | 4 20 8 | 1 44   | 9 16   | 4 48   | ☾    | 4 14  | 4 43                   |      |
| 25         | A         | 23 25 14   | 4 21 8 | 2 23   | 10 7   | 5 51   | ☾    | 5 13  | 5 42                   |      |
| 26         | Mo        | 23 23 37   | 4 21 8 | 3 14   | 11 0   | 6 46   | ☾    | 6 7   | 6 29                   |      |
| 27         | Tu        | 23 21 37   | 4 22 8 | 4 15   | 11 45  | 7 33   | ☾    | 6 51  | 7 1                    |      |
| 28         | W         | 23 19 11   | 4 22 8 | 5 21   | aft 49 | 8 17   | ☾    | 7 33  | 7 53                   |      |
| 29         | Th        | 23 16 21   | 4 22 8 | 6 32   | 1 43   | 8 54   | ☾    | 8 16  | 8 33                   |      |
| 30         | Fri       | 23 13 6    | 4 22 8 | 7 45   | 2 25   | 9 55   | ☾    | 8 55  | 9 15                   |      |

D  
M  
1  
2  
3  
4  
5  
6  
7  
8  
9  
10  
11  
12  
13  
14  
15  
16  
17  
18  
19  
20  
21  
22  
23  
24  
25  
26  
27  
28  
29  
30

Th  
Fri  
Sat  
A  
Mon  
Tu  
W  
Th  
Fri  
Sat  
A  
Mon  
Tu  
W  
Th  
Fri  
Sat  
A  
Mon  
Tu  
W  
Th  
Fri  
Sat  
A  
Mon  
Tu  
W  
Th  
Fri  
C



CUNNABELL'S NOVA (17) SCOTIA ALMANAC.

Phases of the Moon for June, 1843.

|                 |           |        |            |
|-----------------|-----------|--------|------------|
| ☽ First Quarter | 5th day,  | 9h 21' | morning.   |
| ○ Full Moon     | 12th day, | 2h 56' | morning.   |
| ☾ Last Quarter  | 19th day, | 4h 15' | evening.   |
| ● New Moon      | 27th day. | 3h 6'  | afternoon. |

| D  | Day of Wk. | CALENDAR, &c.                | MISCELLANEOUS.   |
|----|------------|------------------------------|--|
| 1  | Th         | Nicomede                     | <p><i>Dark Day.</i> In the Savannah Republican printing office, on the 7th June, 1842, the compositors were obliged to light lamps and keep them burning from half past ten, A. M. to one, P. M. During all that time the rain was pouring in torrents.</p>  |
| 2  | Fri        | Riots in London, 1780.       |  |
| 3  | Sat        | Transit of Venus, 1769       |  |
| 4  | A          | Whit Sunday ♀ in ☿           |  |
| 5  | Mon        | Whit Monday                  |  |
| 6  | Tu         | Whit Tuesday ♂ ♀ ☉           |  |
| 7  | W          | Ember Day                    |  |
| 8  | Th         | Thomas Paine died, 1809      |  |
| 9  | Fri        | ☾ perigee 1h m. Ember Day    |  |
| 10 | Sat        | Ember Day                    |  |
| 11 | A          | Trin. Sunday. St. Barnabas   | <p><i>To Color Nankin.</i>— A pail full of lye, with a piece of copperas half as large as a hen's egg, boiled in it, will produce a fine nankin color, which will not wash out. This is very useful for the lining of bed quilts, &amp;c.</p>  |
| 12 | Mon        | Collins (Poet) died, 1759    |  |
| 13 | Tu         | Battle of Naseby, 1655       |  |
| 14 | W          | ♀ in aphelion                |  |
| 15 | Th         | Corpus Christi               |  |
| 16 | Fri        | Duke Malboro' died, 1722     |  |
| 17 | Sat        | Alban ♃ stationary           |  |
| 18 | A          | 1st Sunday after Trinity     |  |
| 19 | Mon        | ♀ inf. ♂ with ☉              |  |
| 20 | Tu         | Accession of Queen Victoria  |  |
| 21 | W          | ☉ enters ♍ ☾ apogee 12h      | <p><i>Corporeal Punishment.</i>— Corporeal punishments have generally a hardening effect on the minds both of old and young. A blacksmith brought up his son to whom he was very severe, to his own trade. One day the old Vulcan was attempting to harden a cold chisel, but could not succeed.— "Horsewhip it, father," exclaimed the youth, "if that will not harden it, nothing will."</p> |
| 22 | Th         | Battle of Morat, 1476        |  |
| 23 | Fri        | Irish Rebellion, 1798        |  |
| 24 | Sat        | St. John Baptist,            |  |
| 25 | A          | 2nd Sunday after Trinity     |  |
| 26 | Mon        | ♀ ♂ ☾                        |  |
| 27 | Tu         | Cardinal Alberoni died, 1752 |  |
| 28 | W          | Edward 4th crowned, 1461     |  |
| 29 | Th         | St. Peter                    |  |
| 30 | Fri        | Com. St. Paul ♀ stationary   |  |

JULY.

| Days Month | Days Week | SUN        |        |         | MOON    |         |      |       | High Water at Halifax. |      |
|------------|-----------|------------|--------|---------|---------|---------|------|-------|------------------------|------|
|            |           | Dec. North | Rises  | Sets    | Rises   | Souths  | Sets | place | morn.                  | aft. |
| 1          | Sat       | 23 9 27    | 4 22 8 | 8 56    | 3 24    | 9 52    | Q    | 9 34  | 9 55                   |      |
| 2          | A         | 23 5 24    | 4 22 8 | 10 11   | 4 13    | 10 15   | ☾    | 10 15 | 10 35                  |      |
| 3          | Mon       | 23 0 57    | 4 22 8 | 11 20   | 5 3     | 10 46   | ☾    | 10 59 | 11 21                  |      |
| 4          | Tu        | 22 56 5    | 4 22 8 | aft, 34 | 5 54    | 11 14   | ☾    | 11 46 | —                      |      |
| 5          | W         | 22 50 50   | 4 22 8 | 1 49    | 6 46    | 11 43   | ☾    | 0 12  | 0 36                   |      |
| 6          | Th        | 22 45 11   | 4 23 8 | 3 3     | 7 41    | morn.   | ☾    | 1 6   | 1 36                   |      |
| 7          | Fri       | 22 39 8    | 4 23 8 | 4 14    | 8 38    | 0 19    | ☾    | 2 8   | 2 43                   |      |
| 8          | Sat       | 22 32 41   | 4 23 8 | 5 23    | 9 38    | 1 2     | ♀    | 3 18  | 3 54                   |      |
| 9          | A         | 22 25 52   | 4 24 8 | 6 22    | 10 37   | 1 53    | ♀    | 4 34  | 5 9                    |      |
| 10         | Mon       | 22 18 39   | 4 25 8 | 7 7     | 11 34   | 2 52    | ♁    | 5 42  | 6 13                   |      |
| 11         | Tu        | 22 11 3    | 4 26 8 | 7 50    | morn.   | 4 1     | ♁    | 6 41  | 7 8                    |      |
| 12         | W         | 22 3 4     | 4 27 8 | 8 19    | 0 28    | 5 6     | ♁    | 7 32  | 7 57                   |      |
| 13         | Th        | 21 54 42   | 4 28 8 | 8 46    | 1 18    | 6 17    | ☾    | 8 19  | 8 39                   |      |
| 14         | Fri       | 21 45 58   | 4 29 8 | 9 9     | 2 6     | 7 26    | ☾    | 8 59  | 9 18                   |      |
| 15         | Sat       | 21 36 52   | 4 30 8 | 9 32    | 2 48    | 8 27    | ☾    | 9 38  | 9 54                   |      |
| 16         | A         | 21 27 23   | 4 31 8 | 9 58    | 3 31    | 9 40    | ☾    | 10 13 | 10 29                  |      |
| 17         | Mo        | 21 17 33   | 4 31 8 | 10 16   | 4 12    | 10 26   | ♀    | 10 46 | 11 5                   |      |
| 18         | Tu        | 21 7 20    | 4 32 8 | 10 39   | 4 53    | 11 30   | ♀    | 11 22 | 11 41                  |      |
| 19         | W         | 20 56 46   | 4 33 8 | 11 7    | 5 36    | aft, 33 | ♀    | 0     | 2                      |      |
| 20         | Th        | 20 45 51   | 4 34 8 | 11 39   | 6 20    | 1 33    | ☾    | 0 20  | 0 41                   |      |
| 21         | Fri       | 20 34 35   | 4 35 8 | morn.   | 7 7     | 2 35    | ☾    | 1 3   | 1 30                   |      |
| 22         | Sat       | 20 22 58   | 4 36 8 | 0 19    | 7 57    | 3 35    | ☾    | 2 6   | 2 40                   |      |
| 23         | A         | 20 11 0    | 4 37 8 | 1 3     | 8 48    | 4 33    | ☾    | 3 15  | 3 51                   |      |
| 24         | Mon       | 19 58 42   | 4 37 8 | 1 59    | 9 43    | 5 27    | ☾    | 4 28  | 5 4                    |      |
| 25         | Tu        | 19 46 4    | 4 38 8 | 3 5     | 10 38   | 6 11    | ☾    | 5 39  | 6 5                    |      |
| 26         | W         | 19 33 6    | 4 39 8 | 4 13    | 11 32   | 6 51    | ☾    | 6 28  | 6 53                   |      |
| 27         | Th        | 19 19 49   | 4 40 8 | 5 27    | aft. 26 | 7 25    | ☾    | 7 5   | 7 36                   |      |
| 28         | Fri       | 19 6 12    | 4 41 8 | 6 41    | 1 18    | 7 55    | ☾    | 7 57  | 8 17                   |      |
| 29         | Sat       | 18 52 17   | 4 42 8 | 7 56    | 2 9     | 8 22    | ☾    | 8 38  | 8 58                   |      |
| 30         | A         | 18 38 3    | 4 43 8 | 9 9     | 3 0     | 8 51    | ☾    | 9 17  | 9 37                   |      |
| 31         | Mon       | 18 23 30   | 4 44 8 | 10 24   | 3 51    | 9 18    | ☾    | 9 58  | 10 18                  |      |

| D  | Day of Wk. |
|----|------------|
| 1  | Sat        |
| 2  | A          |
| 3  | Mo         |
| 4  | Tu         |
| 5  | W          |
| 6  | Th         |
| 7  | Fri        |
| 8  | Sat        |
| 9  | A          |
| 10 | Mo         |
| 11 | Tu         |
| 12 | W          |
| 13 | Th         |
| 14 | Fri        |
| 15 | Sat        |
| 16 | A          |
| 17 | Mo         |
| 18 | Tu         |
| 19 | W          |
| 20 | Th         |
| 21 | Fri        |
| 22 | Sat        |
| 23 | A          |
| 24 | Mo         |
| 25 | Tu         |
| 26 | W          |
| 27 | Th         |
| 28 | Fri        |
| 29 | Sat        |
| 30 | A          |
| 31 | Mo         |

CUNNABELL'S NOVA (19) SCOTIA ALMANAC.

Phases of the Moon for July, 1843.

|                 |           |         |            |
|-----------------|-----------|---------|------------|
| ☽ First Quarter | 4th day,  | 2h. 48' | afternoon. |
| ○ Full Moon     | 11th day, | 0h 51'  | afternoon. |
| ☾ Last Quarter  | 19th day, | 9h 26'  | morning.   |
| ● New Moon      | 27th day, | 1h 28'  | morning.   |

D Day  
of  
M Wk.

CALENDAR, &c.

MISCELLANEOUS.

|        |                             |
|--------|-----------------------------|
| 1 Sat  | ☉ in apogee                 |
| 2 A    | 3rd Sunday after Trinity    |
| 3 Mo   | C. F. Gellert born, 1715    |
| 4 Tu   | Martin                      |
| 5 W    | ☾ perigee 10 h morn.        |
| 6 Th   | Allies enter Paris, 1815    |
| 7 Fri  | Masaniello killed, 1647     |
| 8 Sat  | ♃ in ♄—♃ stationary         |
| 9 A    | 4th Sunday after Trinity    |
| 10 Mo  | Roger Cotes born, 1682      |
| 11 Tu  | ♃ ♄ ☾                       |
| 12 W   | Battle of Agrim, 1691       |
| 13 Th  | ♃ stationary                |
| 14 Fri | ♃ ♄ ☾                       |
| 15 Sat | Swithin—♃ ♄ ☉               |
| 16 A   | 5th Sunday after Trinity.   |
| 17 Mo  | ♃ ♄ ☾                       |
| 18 Tu  | ☾ apogee 6h morn.           |
| 19 W   | George 4th crowned, 1821    |
| 20 Th  | Margaret                    |
| 21 Fri | Robert Burns died, 1796     |
| 22 Sat | Battle of Salamanca, 1812   |
| 23 A   | 6th Sunday after Trinity    |
| 24 Mo  | ♀ in ♄—♀ in ♄               |
| 25 Tu  | ♀ ♄ ☾                       |
| 26 W   | St. James—♀ ♄ ☾             |
| 27 Th  | Turenne killed, 1675        |
| 28 Fri | ♀ in perihelion             |
| 29 Sat | 1st English Newspaper, 1588 |
| 30 A   | 7th Sunday after Trinity    |
| 31 Mo  | Admiral Byngs victory, 1718 |

*A Practical Joke.* A gentleman of considerable talents as an orator became a member of the legislative body in one of our Western States. In speaking he was addicted to an odd habit of handling his spectacles first placing them on his nose, suffering them to remain a minute or two, throwing them upon his forehead, and finally folding them up and laying them before him on the desk. One day a very important subject, came up for consideration, and he commenced a speech in opposition. A friend to the proposed measure who was a most incorrigible wag withal, determined to spoil the effect of the honorable member's remark's, and accordingly, before he entered the house, provided himself with a dozen pair of spectacles. The member commenced his speech with his usual ability. Only a few minutes had elapsed before he was at work with his spectacles, and finally got them upon his forehead. At this juncture,

**AUGUST.**

| Days Month | Days Week | SUN         |       |      | MOON  |        |      |        | High Water at Halifax. |        |    |        |    |    |    |    |    |    |
|------------|-----------|-------------|-------|------|-------|--------|------|--------|------------------------|--------|----|--------|----|----|----|----|----|----|
|            |           | Dec. North. | Rises | Sets | Rises | Souths | Sets | place  | morn.                  | aft.   |    |        |    |    |    |    |    |    |
| 1          | Tu        | 18          | 8     | 40   | 4     | 45     | 8    | 11     | 40                     | 4      | 43 | 9      | 46 | ☾  | 10 | 38 | 11 | 0  |
| 2          | W         | 17          | 53    | 32   | 4     | 46     | 8    | aft,54 | 5                      | 37     | 10 | 20     | ☾  | 11 | 24 | 11 | 36 |    |
| 3          | Th        | 17          | 38    | 6    | 4     | 47     | 8    | 2      | 5                      | 6      | 33 | 11     | 1  | ☾  |    | 0  | 10 |    |
| 4          | Fri       | 17          | 22    | 24   | 4     | 48     | 8    | 3      | 14                     | 7      | 31 | 11     | 48 | ☽  | 0  | 36 | 1  | 7  |
| 5          | Sat       | 17          | 6     | 24   | 4     | 50     | 8    | 4      | 14                     | 8      | 29 | morn.  |    | ☽  | 1  | 38 | 2  | 18 |
| 6          | A         | 16          | 50    | 8    | 4     | 51     | 8    | 5      | 3                      | 9      | 26 | 0      | 44 | ☽  | 2  | 59 | 3  | 42 |
| 7          | Mon       | 16          | 33    | 36   | 4     | 52     | 8    | 5      | 44                     | 10     | 20 | 1      | 49 | ☽  | 4  | 25 | 5  | 6  |
| 8          | Tu        | 16          | 16    | 48   | 4     | 53     | 8    | 6      | 20                     | 11     | 11 | 2      | 56 | ☽  | 5  | 39 | 6  | 12 |
| 9          | W         | 15          | 59    | 44   | 4     | 55     | 8    | 6      | 48                     | 11     | 59 | 4      | 2  | ☽  | 6  | 36 | 7  | 4  |
| 10         | Th        | 15          | 42    | 24   | 4     | 57     | 8    | 7      | 12                     | morn,  |    | 5      | 10 | ☽  | 7  | 24 | 7  | 43 |
| 11         | Frid      | 15          | 24    | 50   | 4     | 58     | 8    | 7      | 35                     | 0      | 43 | 6      | 14 | ☽  | 8  | 5  | 8  | 12 |
| 12         | Sat       | 15          | 7     | 0    | 4     | 59     | 8    | 7      | 57                     | 1      | 26 | 7      | 17 | ☽  | 8  | 39 | 8  | 56 |
| 13         | A         | 14          | 48    | 56   | 5     | 1      | 7    | 8      | 20                     | 2      | 8  | 8      | 19 | ☽  | 9  | 11 | 9  | 26 |
| 14         | Mon       | 14          | 30    | 38   | 5     | 2      | 7    | 8      | 44                     | 2      | 49 | 9      | 18 | ☽  | 9  | 43 | 9  | 58 |
| 15         | Tu        | 14          | 12    | 6    | 5     | 3      | 7    | 9      | 9                      | 3      | 32 | 10     | 20 | ☽  | 10 | 12 | 10 | 29 |
| 16         | W         | 13          | 53    | 20   | 5     | 4      | 7    | 9      | 38                     | 4      | 15 | 11     | 21 | ☽  | 10 | 44 | 10 | 59 |
| 17         | Th        | 13          | 34    | 21   | 5     | 5      | 7    | 10     | 14                     | 5      | 0  | aft,22 |    | ☽  | 11 | 17 | 11 | 35 |
| 18         | Fri       | 13          | 15    | 9    | 5     | 6      | 7    | 10     | 54                     | 5      | 48 | 1      | 22 | ☽  | 11 | 53 |    |    |
| 19         | Sat       | 12          | 55    | 43   | 5     | 8      | 7    | 11     | 45                     | 6      | 38 | 2      | 22 | ☽  | 0  | 17 | 0  | 39 |
| 20         | A         | 12          | 36    | 6    | 5     | 10     | 7    | morn,  |                        | 7      | 30 | 3      | 15 | ☽  | 1  | 7  | 1  | 44 |
| 21         | Mon       | 12          | 16    | 16   | 5     | 11     | 7    | 0      | 46                     | 8      | 24 | 4      | 2  | ☽  | 2  | 25 | 3  | 7  |
| 22         | Tu        | 11          | 56    | 15   | 5     | 12     | 7    | 1      | 54                     | 9      | 19 | 4      | 46 | ☽  | 3  | 49 | 4  | 31 |
| 23         | W         | 11          | 36    | 2    | 5     | 14     | 7    | 3      | 5                      | 10     | 13 | 5      | 21 | ☽  | 5  | 8  | 5  | 38 |
| 24         | Th        | 11          | 15    | 39   | 5     | 15     | 7    | 4      | 19                     | 11     | 6  | 5      | 53 | ☽  | 6  | 6  | 6  | 31 |
| 25         | Frid      | 10          | 55    | 4    | 5     | 16     | 7    | 5      | 34                     | 11     | 58 | 5      | 54 | ☽  | 6  | 54 | 6  | 15 |
| 26         | Sat       | 10          | 34    | 19   | 5     | 18     | 7    | 6      | 50                     | aft.50 |    | 6      | 50 | ☽  | 7  | 35 | 7  | 55 |
| 27         | A         | 10          | 13    | 24   | 5     | 19     | 7    | 7      | 7                      | 1      | 44 | 7      | 21 | ☽  | 8  | 15 | 8  | 35 |
| 28         | Mon       | 9           | 52    | 20   | 5     | 21     | 7    | 9      | 24                     | 2      | 37 | 7      | 50 | ☽  | 8  | 55 | 8  | 14 |
| 29         | Tu        | 9           | 31    | 6    | 5     | 23     | 7    | 10     | 42                     | 3      | 32 | 8      | 22 | ☽  | 9  | 36 | 9  | 56 |
| 30         | W         | 9           | 9     | 43   | 5     | 25     | 7    | 11     | 55                     | 4      | 28 | 9      | 1  | ☽  | 10 | 16 | 10 | 38 |
| 31         | Th        | 8           | 48    | 11   | 5     | 27     | 7    | aft1   | 4                      | 5      | 26 | 9      | 48 | ☽  | 11 | 0  | 11 | 22 |

| D  | Day of Wk. |
|----|------------|
| 1  | Tu         |
| 2  | W          |
| 3  | Th         |
| 4  | Fri        |
| 5  | Sat        |
| 6  | A          |
| 7  | Mon        |
| 8  | Tu         |
| 9  | W          |
| 10 | Th         |
| 11 | Fri        |
| 12 | Sat        |
| 13 | A          |
| 14 | Mon        |
| 15 | Tu         |
| 16 | W          |
| 17 | Th         |
| 18 | Fri        |
| 19 | Sat        |
| 20 | A          |
| 21 | Mon        |
| 22 | Tu         |
| 23 | W          |
| 24 | Th         |
| 25 | Fri        |
| 26 | Sat        |
| 27 | A          |
| 28 | Mon        |
| 29 | Tu         |
| 30 | W          |
| 31 | Th         |

CUNNABELL'S NOVA (21) SCOTIA ALMANAC.

Phases of the Moon for August, 1843.

- ☽ First Quarter 2d day, 11h 26' afternoon.
- ☉ Full Moon 10th day, 0h 40' afternoon.
- ☾ Last Quarter 18th day, 2h 35' morning.
- New Moon 25th day, 10h 21' morning.

| D | Day of | CALENDAR, &c. | MISCELLANEOUS. |
|---|--------|---------------|----------------|
| M | Wk.    |               |                |

|    |     |                               |
|----|-----|-------------------------------|
| 1  | Tu  | Lammas                        |
| 2  | W   | Buonaparte made Consul, 1802  |
| 3  | Th  | Gainsborough died, 1788       |
| 4  | Fri | Lord Burleigh died, 1598      |
| 5  | Sat | ♂ ♀ ☾                         |
| 6  | A   | 3th Sunday after Trinity      |
| 7  | Mon | ♀ sup. ♀ ☉                    |
| 8  | Tu  | ♂ ♀ ☾                         |
| 9  | W   | Temple at Jerusalem burnt, 70 |
| 10 | Th  | ♂ ♀ ☾ —Lawrence               |
| 11 | Fri | Hurricane at Barbadoes, 1831  |
| 12 | Sat | Marquis Londonderry d., 1822  |
| 13 | A   | 9th Sunday after Trinity      |
| 14 | Mon | ♂ ♀ ☾                         |
| 15 | Tu  | ☾ ap 1h aft. Assum. B.V.M.    |
| 16 | W   | ♂ ♀ ☉                         |
| 17 | Th  | Admiral Blake died, 1657      |
| 18 | Fri | Dr. James Beattie died, 1803  |
| 19 | Sat | Edward 1st crowned, 1274      |
| 20 | A   | 10th Sunday after Trinity     |
| 21 | Mon | Battle of Vimeira, 1808.      |
| 22 | Tu  | Rev. W. Whiston died, 1752    |
| 23 | W   | ☉ enters ♍                    |
| 24 | Th  | ♀ ♀ ☾                         |
| 25 | Fri | Sir W. Herschell died, 1822   |
| 26 | Sat | ♂ ♀ ☾                         |
| 27 | A   | 11th Sunday after Trinity     |
| 28 | Mon | Robespierre died, 1794        |
| 29 | Tu  | 71 Parisians massacred, 1794  |
| 30 | W   | Thomas Gray (poet) died, 1771 |
| 31 | Th  | ♀ in ♍                        |

our wag, who stood ready, laid another pair upon the desk before the speaker. These were taken up, and by regular gradations gained a place on his forehead, by the side of the others. A third, fourth, and fifth pair, were deposited in the same manner. A smile settled upon the countenances of the members, which gradually lengthened into a grin; and at last, when the speaker had warmed into one of his most patriotic and eloquent sentences, he deposited the sixth pair with the others, and there was a long and loud peal of laughter from all quarters of the hall--president, clerk, and members, joined in the chorus. The speaker looked round in astonishment at this curious interruption; but accordingly raising his hand, he grasped the spectacles, and the whole force rushed upon his mind. He dashed the glasses upon the floor, took his hat and left the hall. The bill passed by a triumphant

SEPTEMBER.

| Days Month | Days Week | SUN.       |        |         | MOON    |        |      |       | High Water at Halifax. |      |
|------------|-----------|------------|--------|---------|---------|--------|------|-------|------------------------|------|
|            |           | Dec. North | Rises  | Sets    | Rises   | Souths | Sets | place | morn.                  | aft. |
| 1          | Fri       | 8 26 31    | 5 28 7 | 2 9     | 6 25    | 10 41  | †    | 11 46 |                        |      |
| 2          | Sat       | 8 4 43     | 5 29 7 | 2 59    | 7 19    | 11 39  | †    | 0 14  | 0 43                   |      |
| 3          | A         | 7 42 47    | 5 31 7 | 3 44    | 8 16    | morn,  | ♃    | 1 18  | 2 1                    |      |
| 4          | Mon       | 7 20 44    | 5 32 7 | 4 21    | 9 7     | 0 48   | ♃    | 2 46  | 3 31                   |      |
| 5          | Tu        | 6 58 33    | 5 33 7 | 4 51    | 9 55    | 1 53   | ♃    | 4 18  | 4 56                   |      |
| 6          | W         | 6 36 16    | 5 35 7 | 5 16    | 10 40   | 2 59   | ♃    | 5 29  | 5 57                   |      |
| 7          | Th        | 6 13 53    | 5 36 7 | 5 39    | 11 23   | 4 4    | ♃    | 6 23  | 6 46                   |      |
| 8          | Fri       | 5 51 23    | 5 38 7 | 6 3     | morn,   | 5 7    | ♃    | 7 5   | 7 22                   |      |
| 9          | Sat       | 5 28 48    | 5 39 7 | 6 27    | 0 5     | 6 7    | ♃    | 7 39  | 7 57                   |      |
| 10         | A         | 5 6 6      | 5 41 7 | 7 47    | 0 46    | 7 5    | ♃    | 8 11  | 8 26                   |      |
| 11         | Mon       | 4 43 20    | 5 43 7 | 9 13    | 1 28    | 8 9    | ♃    | 8 42  | 8 56                   |      |
| 12         | Tu        | 4 20 29    | 5 44 7 | 7 41    | 2 12    | 9 11   | ♃    | 8 11  | 9 26                   |      |
| 13         | W         | 3 57 32    | 5 45 7 | 8 14    | 2 56    | 10 11  | ♃    | 9 41  | 9 56                   |      |
| 14         | Th        | 3 34 32    | 5 47 7 | 8 53    | 3 42    | 11 10  | ♃    | 10 9  | 10 25                  |      |
| 15         | Fri       | 3 11 28    | 5 48 7 | 9 37    | 4 31    | aft, 9 | ♃    | 10 41 | 10 58                  |      |
| 16         | Sat       | 2 48 20    | 5 49 7 | 10 34   | 5 21    | 1 5    | ♃    | 11 17 | 11 38                  |      |
| 17         | A         | 2 25 8     | 5 50 7 | 11 31   | 6 13    | 1 52   | ♃    |       | 0 1                    |      |
| 18         | Mon       | 2 1 54     | 5 52 7 | morn,   | 7 6     | 2 41   | ♃    | 0 29  | 1 4                    |      |
| 19         | Tu        | 1 38 36    | 5 54 7 | 0 43    | 7 59    | 3 15   | ♃    | 1 45  | 2 31                   |      |
| 20         | W         | 1 15 17    | 5 55 7 | 2 4     | 8 51    | 3 38   | ♃    | 3 15  | 3 57                   |      |
| 21         | Th        | 0 57 56    | 5 57 7 | 3 8     | 9 43    | 4 18   | ♃    | 4 39  | 5 11                   |      |
| 22         | Fri       | 0 28 33    | 5 58 7 | 4 24    | 10 36   | 4 48   | ♃    | 5 37  | 6 1                    |      |
| 23         | Sat       | 0 5 8      | 6 0 6  | 5 40    | 11 28   | 5 16   | ♃    | 6 24  | 6 47                   |      |
| 24         | A         | S, 18 16   | 6 2 6  | 6 58    | aft, 23 | 5 48   | ♃    | 7 6   | 7 24                   |      |
| 25         | Mon       | 0 41 41    | 6 3 6  | 8 18    | 1 18    | 6 18   | ♃    | 7 47  | 8 7                    |      |
| 26         | Tu        | 1 5 7      | 6 5 6  | 9 58    | 2 17    | 6 58   | ♃    | 8 40  | 8 51                   |      |
| 27         | W         | 1 28 32    | 6 6 6  | 10 41   | 3 17    | 7 53   | ♃    | 9 11  | 9 33                   |      |
| 28         | Th        | 1 51 57    | 6 8 6  | 11 59   | 4 17    | 8 34   | ♃    | 9 55  | 10 17                  |      |
| 29         | Fri       | 2 15 21    | 6 9 6  | aft, 56 | 5 16    | 9 36   | ♃    | 10 41 | 11 3                   |      |
| 30         | Sat       | 2 38 44    | 6 10 6 | 1 43    | 6 12    | 10 41  | ♃    | 11 28 | 11 57                  |      |

| D  | Day of Wk. |
|----|------------|
| 1  | Fri        |
| 2  | Sat        |
| 3  | A          |
| 4  | Mon        |
| 5  | Tu         |
| 6  | W          |
| 7  | Th         |
| 8  | Fri        |
| 9  | Sat        |
| 10 | A          |
| 11 | Mo         |
| 12 | Tu         |
| 13 | W          |
| 14 | Th         |
| 15 | Fri        |
| 16 | Sat        |
| 17 | A          |
| 18 | Mo         |
| 19 | Tu         |
| 20 | W          |
| 21 | Th         |
| 22 | Fri        |
| 23 | Sat        |
| 24 | A          |
| 25 | Mo         |
| 26 | Tu         |
| 27 | W          |
| 28 | Th         |
| 29 | Fri        |
| 30 | Sat        |

Phases of the Moon for September, 1843.

|                 |           |                    |
|-----------------|-----------|--------------------|
| ☽ First Quarter | 1st day,  | 1h 8' morning.     |
| ○ Full Moon     | 8th day,  | 2h. 43' afternoon. |
| ☾ Last Quarter  | 16th day, | 6h. 58' afternoon. |
| ● New Moon      | 32d day,  | 6h. 38' afternoon. |
| ☽ First Quarter | 30th day, | 9h 56' morning.    |

|   |        |               |                |
|---|--------|---------------|----------------|
| D | Day of | CALENDAR, &c. | MISCELLANEOUS. |
| M | Wk.    |               |                |

|    |     |                               |
|----|-----|-------------------------------|
| 1  | Fri | Giles                         |
| 2  | Sat | ♂ ♀ ☾                         |
| 3  | A   | 12th Sunday after Trinity     |
| 4  | Mon | ♂ ☾                           |
| 5  | Tu  | Jonas Hanway died, 1786       |
| 6  | W   | Copenhagen surrendered, 1807  |
| 7  | Th  | Eunurchus                     |
| 8  | Fri | Nativity B.V.M.—♄ ♀ ☾         |
| 9  | Sat | Battle of Flodden field, 1513 |
| 10 | A   | 13th Sunday after Trinity     |
| 11 | Mo  | Battle of Malploquet, 1709    |
| 12 | Tu  | ☾ apogee 3h morn.             |
| 13 | W   | General Wolfe killed, 1759    |
| 14 | Th  | Holy Cross                    |
| 15 | Fri | Cadiz taken by English, 1596  |
| 16 | Sat | James 2d died, 1791           |
| 17 | A   | 14th Sunday after Trinity     |
| 18 | Mo  | ♀ greatest H. L. South        |
| 19 | Tu  | Battle of Poichers, 1356      |
| 20 | W   | St. Matthew—Ember Day         |
| 21 | Th  | P. Wargentein born, 1717      |
| 22 | Fri | Ember Day                     |
| 23 | Sat | ☉ enters ♌—♀ ♀ ☾              |
| 24 | A   | 15th Sunday after Trinity     |
| 25 | Mo  | ♂ ♀ ☾                         |
| 26 | Tu  | Holy Alliance, 1815           |
| 27 | W   | James Brindley died, 1772     |
| 28 | Th  | Erasmus born, 1488            |
| 29 | Fri | St. Michael                   |
| 30 | Sat | St. Jerome—♂ ♀ ☾              |

majority, probably in consequence of the gentleman's very silly and useless habit.

*Clean Butter.* — "Is that clean butter?" asked a grocer of a boy who had brought a quantity to market. "I should think it ought to be," replied the boy, "for marm and Sall were more than two hours picking the hair out of it last night."

*Superstition.* The fishermen of the coasts of Normandy and Brittany have a superstitious notion that the quantity of fish in their seas have diminished ever since the death of the emperor. The annually large drafts lately made at Treport and the neighboring coasts, have not destroyed this prejudice, but given rise to another for they now believe that the fish have returned to France with the remains of Napoleon.

*Beside Himself.* A wife seated herself at her husband's side, and asked him why he was like

OCTOBER.

| Days Month | Days Week | S U N       |       |      | M O O N |        |        |       | High Water at Halifax. |       |
|------------|-----------|-------------|-------|------|---------|--------|--------|-------|------------------------|-------|
|            |           | Dec. South. | Rises | Sets | Rises   | Souths | Sets   | place | morn.                  | aft.  |
| 1          | A         | 3 2         | 5 6   | 12 6 | 2 21    | 7 4    | 11 47  | ♃     |                        | 0 22  |
| 2          | Mon       | 3 25        | 23 6  | 13 6 | 2 54    | 7 53   | morn,  | ♃     | 1 7                    | 1 48  |
| 3          | Tu        | 3 48        | 40 6  | 15 6 | 3 20    | 8 39   | 0 22   | ♃     | 2 31                   | 3 17  |
| 4          | We        | 4 11        | 54 6  | 16 6 | 3 44    | 9 22   | 1 58   | ♃     | 3 58                   | 4 37  |
| 5          | Th        | 4 35        | 4 6   | 17 6 | 4 7     | 10 4   | 3 0    | ♃     | 5 10                   | 5 34  |
| 6          | Fri       | 4 58        | 12 6  | 19 6 | 4 30    | 10 45  | 4 1    | ♃     | 5 58                   | 6 16  |
| 7          | Sat       | 5 21        | 15 6  | 20 6 | 4 52    | 11 27  | 5 0    | ♃     | 6 36                   | 6 54  |
| 8          | A         | 5 44        | 55 6  | 21 6 | 5 16    | morn,  | 6 2    | ♃     | 7 10                   | 7 25  |
| 9          | Mon       | 6 7         | 10 6  | 23 6 | 5 43    | 0 9    | 7 2    | ♃     | 7 42                   | 7 55  |
| 10         | Tu        | 6 30        | 0 6   | 25 6 | 6 16    | 0 53   | 8 3    | ♃     | 8 12                   | 8 27  |
| 11         | W         | 6 52        | 45 6  | 27 6 | 6 51    | 1 39   | 9 2    | ♃     | 8 42                   | 8 57  |
| 12         | Th        | 7 15        | 25 6  | 28 6 | 7 36    | 2 26   | 10 1   | ♃     | 9 12                   | 9 27  |
| 13         | Fri       | 7 37        | 59 6  | 29 6 | 8 27    | 3 16   | 10 56  | ♃     | 9 42                   | 9 59  |
| 14         | Sat       | 8 0         | 27 6  | 31 6 | 9 26    | 4 7    | 11 47  | ♃     | 10 15                  | 10 34 |
| 15         | A         | 8 22        | 48 6  | 32 6 | 10 26   | 4 58   | aft,31 | ♃     | 10 55                  | 11 14 |
| 16         | Mon       | 8 45        | 2 6   | 33 6 | 11 35   | 5 48   | 1 10   | ♃     | 11 38                  |       |
| 17         | Tu        | 9 7         | 9 6   | 35 6 | morn,   | 6 40   | 1 45   | ♃     | 0 5                    | 0 38  |
| 18         | W         | 9 29        | 8 6   | 37 6 | 0 46    | 7 31   | 2 16   | ♃     | 1 14                   | 1 58  |
| 19         | Th        | 9 50        | 59 6  | 39 6 | 1 57    | 8 21   | 2 45   | ♃     | 2 42                   | 3 21  |
| 20         | Fri       | 10 12       | 41 6  | 41 6 | 3 11    | 9 12   | 3 13   | ♃     | 4 0                    | 4 33  |
| 21         | Sat       | 10 34       | 14 6  | 42 6 | 4 25    | 10 5   | 3 43   | ♃     | 5 4                    | 5 29  |
| 22         | A         | 10 55       | 38 6  | 44 6 | 5 45    | 11 0   | 4 15   | ♃     | 5 52                   | 6 15  |
| 23         | Mon       | 11 16       | 52 6  | 45 6 | 7 7     | 11 58  | 4 49   | ♃     | 6 37                   | 6 59  |
| 24         | Tu        | 11 37       | 56 6  | 46 6 | 8 25    | aft,59 | 5 33   | ♃     | 7 21                   | 7 45  |
| 25         | W         | 11 58       | 50 6  | 48 6 | 9 40    | 2 2    | 6 24   | ♃     | 8 7                    | 8 30  |
| 26         | Th        | 12 19       | 32 6  | 49 6 | 10 44   | 3 3    | 7 22   | ♃     | 8 52                   | 9 15  |
| 27         | Fri       | 12 40       | 3 6   | 50 6 | 11 37   | 4 3    | 8 29   | ♃     | 9 38                   | 10 1  |
| 28         | Sat       | 13 0        | 22 6  | 52 6 | aft,35  | 4 57   | 9 35   | ♃     | 10 26                  | 10 50 |
| 29         | A         | 13 20       | 28 6  | 54 6 | 0 55    | 5 49   | 10 43  | ♃     | 11 15                  | 11 42 |
| 30         | Mon       | 13 40       | 22 6  | 55 6 | 1 23    | 6 37   | 11 51  | ♃     |                        | 0 11  |
| 31         | Tu        | 14 0        | 3 6   | 57 6 | 1 48    | 7 21   | morn,  | ♃     | 0 43                   | 1 20  |

D D  
o  
M W  
1 A  
2 M  
3 Tu  
4 W  
5 Th  
6 Fri  
7 Sat  
8 A  
9 Mon  
10 Tu  
11 W  
12 Th  
13 Fri  
14 Sat  
15 A  
16 Mo  
17 Tu  
18 W  
19 Th  
20 Fri  
21 Sat  
22 A  
23 Mon  
24 Tu  
25 W  
26 Th  
27 Fri  
28 Sat  
29 A  
30 Mon  
31 Tu



Phases of the Moon for October, 1843.

- Full Moon 8th day, 7h 21 morning.
- ☾ Last Quarter 16th day, 9h 45 morning.
- New Moon 23d day, 3h 21 morning.
- ☽ First Quarter 29th day, 10h 28 evening.

| D  | Day of | CALENDAR, &c.                 | MISCELLANEOUS.   |
|----|--------|-------------------------------|--|
| M  | Wk.    |                               |  |
| 1  | A      | 16th Sunday after Trinity     | <p>a crazy man. He gave it up, and she answered: "I am your other self—so you are <i>beside yourself</i>." "Not the more so now," said he; "for if I had not been <i>beside myself</i> while a bachelor I should never have been placed in this situation."</p> <p><i>Flowers and Birds.</i><br/>Next to the Love of Flowers is the Love of Birds. Teach your children in mercy, to spare the nests of the harmless little birds, and if you have a heart to be thankful, it will rise up in union with the little songsters' carol, to think your lot is cast in such a pleasant vale of flowers and singing birds. These are some of the many things provided to lighten the toil of labor, and it is only a vitiated taste, acquired from a false system of education, that prevents us from deriving a great deal of happiness from such accompaniments of the journey of life.</p> <p><i>Jugs.</i> The jug is the most singular utensil; a pail, tumbler, decanter, may be raised and you</p> |
| 2  | Mo     | ♀ sup. ♂ ☉                    |  |
| 3  | Tu     | ♄ stationary—♃ ♂ ☾            |  |
| 4  | W      | Bishop Horsley died, 1806     |  |
| 5  | Th     | Marquis Cornwallis died, 1805 |  |
| 6  | Fri    | Faith                         |  |
| 7  | Sat    | ♄ ♂ ☾                         |  |
| 8  | A      | 17th Sunday after Trinity     |  |
| 9  | Mon    | ☾ apogee noon                 |  |
| 10 | Tu     | Zwinglius killed, 1531        |  |
| 11 | W      | Dr. Samuel Clarke born, 1675  |  |
| 12 | Th     | Admiral Rooke's victory, 1702 |  |
| 13 | Fri    | Translation K. Edward         |  |
| 14 | Sat    | ♃ stationary                  |  |
| 15 | A      | 18th Sunday after Trinity     |  |
| 16 | Mo     | Queen of France behead. 1793  |  |
| 17 | Tu     | Athlestan died, 941           |  |
| 18 | W      | St. Luke—♂ ♂ ♃                |  |
| 19 | Th     | H. K. White died, 1806        |  |
| 20 | Fri    | ♄ in ☉                        |  |
| 21 | Sat    | Battle of Trafalgar, 1805     |  |
| 22 | A      | 19th Sunday after Trinity     |  |
| 23 | Mon    | ☾ perigee 4h morn.            |  |
| 24 | Tu     | ☉ enters ♍—♄ in perehel.      |  |
| 25 | W      | Crispin                       |  |
| 26 | Th     | Dr. Doddridge died, 1751      |  |
| 27 | Fri    | Erasmus born, 1467            |  |
| 28 | Sat    | St. Simon and Jude            |  |
| 29 | A      | 20th Sunday after Trinity     |  |
| 30 | Mon    | Dr. Cartwright died, 1823     |  |
| 31 | Tu     | ♃ ♂ ☾—♀ greatest elong.       |  |

NOVEMBER.

| Days Month | Days Week | SUN         |        |         | MOON    |         |      |       | High Water at Halifax. |     |  |
|------------|-----------|-------------|--------|---------|---------|---------|------|-------|------------------------|-----|--|
|            |           | Dec. South. | Rises  | Sets    | Rises   | Souths  | Sets | place | morn.                  | af. |  |
| 1          | W         | 14 19 30    | 6 58 6 | 2 12    | 8 3     | 0 54    | ☾    | 2 1   | 2 41                   |     |  |
| 2          | Th        | 14 38 44    | 6 59 6 | 2 33    | 8 44    | 1 54    | ☾    | 3 18  | 3 53                   |     |  |
| 3          | Fri       | 14 57 43    | 7 1 5  | 2 56    | 9 25    | 2 55    | ☾    | 4 26  | 4 56                   |     |  |
| 4          | Sat       | 15 16 27    | 7 3 5  | 3 21    | 10 7    | 3 54    | ☾    | 5 20  | 5 43                   |     |  |
| 5          | A         | 15 34 57    | 7 4 5  | 3 47    | 10 51   | 4 53    | ☾    | 6 3   | 6 22                   |     |  |
| 6          | Mon       | 15 53 11    | 7 5 5  | 4 17    | 11 36   | 5 55    | ☾    | 6 41  | 6 57                   |     |  |
| 7          | Tu        | 16 11 9     | 7 6 5  | 4 52    | morn,   | 6 55    | ☾    | 7 14  | 7 30                   |     |  |
| 8          | W         | 16 28 51    | 7 7 5  | 5 35    | 0 23    | 7 54    | ☾    | 7 47  | 8 3                    |     |  |
| 9          | Th        | 16 46 16    | 7 9 5  | 6 24    | 1 13    | 8 51    | ☾    | 8 19  | 8 36                   |     |  |
| 10         | Fri       | 17 3 24     | 7 10 5 | 7 20    | 2 4     | 9 44    | ☾    | 8 59  | 9 6                    |     |  |
| 11         | Sat       | 17 20 15    | 7 12 5 | 8 20    | 2 55    | 10 30   | ☾    | 9 24  | 9 41                   |     |  |
| 12         | A         | 17 36 48    | 7 13 5 | 9 24    | 3 45    | 11 10   | ☾    | 9 57  | 10 17                  |     |  |
| 13         | Mon       | 17 53 3     | 7 15 5 | 10 32   | 4 35    | 11 46   | ☾    | 10 37 | 10 59                  |     |  |
| 14         | Tu        | 18 8 59     | 7 16 5 | 11 41   | 5 24    | aft, 16 | ☾    | 11 22 | 11 49                  |     |  |
| 15         | W         | 18 24 36    | 7 17 5 | morn,   | 6 12    | 0 43    | ☾    |       | 0 16                   |     |  |
| 16         | Th        | 18 39 54    | 7 18 5 | 0 56    | 7 2     | 1 13    | ☾    | 0 48  | 1 23                   |     |  |
| 17         | Fri       | 18 54 52    | 7 19 5 | 2 3     | 7 51    | 1 39    | ☾    | 2 4   | 2 39                   |     |  |
| 18         | Sat       | 19 9 30     | 7 20 5 | 3 18    | 8 43    | 2 8     | ☾    | 3 14  | 3 49                   |     |  |
| 19         | A         | 19 23 47    | 7 21 5 | 4 37    | 9 39    | 2 41    | ☾    | 4 23  | 4 42                   |     |  |
| 20         | Mon       | 19 37 43    | 7 22 5 | 5 55    | 10 37   | 3 19    | ☾    | 5 19  | 5 47                   |     |  |
| 21         | Tu        | 19 51 17    | 7 23 5 | 7 12    | 11 39   | 4 6     | ☾    | 6 13  | 6 38                   |     |  |
| 22         | W         | 20 4 30     | 7 24 5 | 8 23    | aft, 43 | 5 3     | ☾    | 7 4   | 7 27                   |     |  |
| 23         | Th        | 20 17 21    | 7 25 5 | 9 21    | 1 44    | 6 7     | ☾    | 7 51  | 8 16                   |     |  |
| 24         | Fri       | 20 29 49    | 7 26 5 | 10 17   | 2 44    | 7 17    | ☾    | 8 40  | 8 52                   |     |  |
| 25         | Sat       | 20 41 55    | 7 27 5 | 10 56   | 3 39    | 8 22    | ☾    | 9 26  | 9 50                   |     |  |
| 26         | A         | 20 53 33    | 7 28 5 | 11 23   | 4 29    | 9 32    | ☾    | 10 13 | 10 36                  |     |  |
| 27         | Mo        | 21 4 56     | 7 29 5 | 11 51   | 5 17    | 10 43   | ☾    | 10 59 | 11 22                  |     |  |
| 28         | Tu        | 21 15 50    | 7 30 5 | aft, 15 | 6 0     | 11 45   | ☾    | 11 50 |                        |     |  |
| 29         | We        | 21 26 21    | 7 31 5 | 0 38    | 6 42    | morn,   | ☾    | 0 16  | 0 42                   |     |  |
| 30         | Th        | 21 36 27    | 7 32 5 | 1 0     | 7 23    | 0 46    | ☾    | 1 11  | 1 42                   |     |  |

D  
M  
1  
2  
3  
4  
5  
6  
7  
8  
9  
10  
11  
12  
13  
14  
15  
16  
17  
18  
19  
20  
21  
22  
23  
24  
25  
26  
27  
28  
29  
30

Phases of the Moon for November, 1843.

- Full Moon 7th day, 1h 7, morning.
- ☾ Last Quarter 14th day, 10h 19, evening.
- New Moon 21st day, 1h 19, afternoon.
- ☽ First Quarter 28th day, 2h 54, afternoon.

| D  | Day of Wk. | CALENDAR, &c.                   | MISCELLANEOUS.  |
|----|------------|---------------------------------|---|
| 1  | W          | All Saints                      | <p>may satisfy yourself by optical proof that the thing is clean; but the jug has a little hole in the top, and the interior is all darkness. No eye penetrates it, no hand moves over the surface. You can clean it only by putting in water, shaking it up, and pouring out water. If the water comes clean, you judge you have succeeded in purifying the jug, and vice versa. Hence the jug is like the human heart. No mortal eye can look into its recesses, but you can judge of its purity only by what comes out of it.</p> <p><i>Women.</i> Women make their advances as time makes his. At twenty, when the swain approaches to pay his devoirs, they exclaim with an air of languid indifference—"Who is he?" At thirty, with a prudent look towards the ways and means, the question is—"What is he?" At forty, much anxiety manifests itself to make the hymeneal selection, and the query changes itself</p> |
| 2  | Th         | All Souls                       |   |
| 3  | Fri        | ♄ ♂ ♃—greatest H. L. N.         |   |
| 4  | Sat        | Sir John Leslie died, 1832.     |   |
| 5  | A          | 21st Sun.af. Trin. Gunpow. Plot |   |
| 6  | Mon        | Dr. John Bevis died, 1771       |   |
| 7  | Tu         | Sir Phillip Sidney tried, 1683  |   |
| 8  | W          | 1st Gazette published, 1665     |   |
| 9  | Th         | William Camden died, 1623       |   |
| 10 | Fri        | John Milton died, 1674.         |   |
| 11 | Sat        | Martin—♃ □ ☉                    |   |
| 12 | A          | 22nd Sunday after Trinity       |   |
| 13 | Mon        | Pelagius born, 354              |   |
| 14 | Tu         | Albertus Magnus died, 1280,     |   |
| 15 | W          | Machutus                        |   |
| 16 | Th         | D'Alembert born, 1717           |   |
| 17 | Fri        | Hugh                            |   |
| 18 | Sat        | Lord Erskine died, 1823         |   |
| 19 | A          | 23rd Sunday after Trinity       |   |
| 20 | Mon        | ☾ perigee 4h aft.               |   |
| 21 | Tu         | ♀ ♂ ☾                           |   |
| 22 | W          | Cecilia—♀ ♂ ☾                   |   |
| 23 | Th         | Dr. John Wallis born 1616       |   |
| 24 | Fri        | ☉ enters ♃                      |   |
| 25 | Sat        | Catherine—♃ ♂ ☾                 |   |
| 26 | A          | 24th Sunday after Trinity       |   |
| 27 | Mon        | ♀ in ♄—♂ ♂ ☾—♃ ♂ ☾              |   |
| 28 | Tu         | Earl Warwick executed, 1449     |   |
| 29 | W          | Oliver Goldsmith born, 1731     |   |
| 30 | Th         | St. Andrew—♄ ♂ ☾—♂ ♂ ♃          |   |

DECEMBER.

| Days Month | Days Week | SUN         |       |      | MOON  |         |        |       | High Water at Halifax. |       |
|------------|-----------|-------------|-------|------|-------|---------|--------|-------|------------------------|-------|
|            |           | Dec. South. | Rises | Sets | Rises | Souths  | Sets   | place | morn.                  | aft.  |
| 1          | Fri       | 21 46       | 9 7   | 32 5 | 1 24  | 8 5     | 1 46   | ☾     | 2 20                   | 2 53  |
| 2          | Sat       | 21 55       | 25 7  | 33 5 | 2 7   | 8 38    | 2 46   | ☾     | 3 25                   | 3 56  |
| 3          | A         | 22 4        | 17 7  | 33 5 | 2 19  | 9 33    | 3 29   | ☾     | 4 27                   | 4 58  |
| 4          | Mon       | 22 12       | 42 7  | 34 5 | 2 51  | 10 19   | 4 47   | ☾     | 5 23                   | 5 46  |
| 5          | Tu        | 22 20       | 42 7  | 35 5 | 3 33  | 11 9    | 5 47   | ☾     | 6 7                    | 6 26  |
| 6          | We        | 22 28       | 16 7  | 36 5 | 4 19  | 11 59   | 6 45   | ☾     | 6 48                   | 7 5   |
| 7          | Th        | 22 35       | 23 7  | 36 5 | 5 14  | morn.   | 7 39   | ☾     | 7 25                   | 7 43  |
| 8          | Fri       | 22 42       | 4 7   | 37 5 | 6 14  | 0 51    | 8 28   | ☾     | 8 1                    | 8 17  |
| 9          | Sat       | 22 48       | 18 7  | 37 5 | 7 17  | 1 42    | 9 10   | ☾     | 8 37                   | 8 53  |
| 10         | A         | 22 54       | 5 7   | 38 5 | 8 23  | 2 32    | 9 47   | ☾     | 9 12                   | 9 30  |
| 11         | Mon       | 22 59       | 25 7  | 38 5 | 9 33  | 3 21    | 10 19  | ☾     | 9 49                   | 10 7  |
| 12         | Tu        | 23 4        | 18 7  | 38 5 | 10 41 | 4 10    | 10 47  | ☾     | 10 26                  | 10 49 |
| 13         | We        | 23 8        | 43 7  | 39 5 | 11 49 | 4 58    | 11 15  | ☾     | 11 10                  | 11 33 |
| 14         | Th        | 23 12       | 41 7  | 39 5 | morn. | 5 45    | 11 41  | ☾     | 11 58                  |       |
| 15         | Fri       | 23 16       | 11 7  | 39 5 | 1 1   | 6 35    | aft, 9 | ☾     | 0 23                   | 0 52  |
| 16         | Sat       | 23 19       | 13 7  | 39 5 | 2 13  | 7 26    | 0 39   | ☾     | 1 22                   | 1 57  |
| 17         | A         | 23 21       | 47 7  | 40 5 | 3 31  | 8 22    | 1 13   | ☾     | 2 32                   | 3 5   |
| 18         | Mon       | 23 23       | 52 7  | 40 5 | 4 46  | 9 20    | 1 54   | ☾     | 3 42                   | 4 22  |
| 19         | Tu        | 23 25       | 30 7  | 40 5 | 5 59  | 10 22   | 2 45   | ☾     | 4 54                   | 5 24  |
| 20         | We        | 23 26       | 39 7  | 40 5 | 7 4   | 11 24   | 3 44   | ☾     | 5 54                   | 6 22  |
| 21         | Th        | 23 27       | 20 7  | 40 5 | 7 58  | aft, 25 | 4 52   | ☾     | 6 50                   | 7 17  |
| 22         | Fri       | 23 27       | 33 4  | 40 5 | 8 42  | 1 23    | 6 3    | ☾     | 7 42                   | 8 9   |
| 23         | Sat       | 23 27       | 17 7  | 40 5 | 9 20  | 2 17    | 7 14   | ☾     | 8 32                   | 8 54  |
| 24         | A         | 23 26       | 33 7  | 40 5 | 9 50  | 3 7     | 8 24   | ☾     | 9 16                   | 9 38  |
| 25         | Mon       | 23 25       | 21 7  | 40 5 | 10 17 | 3 54    | 9 31   | ☾     | 9 58                   | 10 22 |
| 26         | Tu        | 23 23       | 40 7  | 40 5 | 10 41 | 4 37    | 10 33  | ☾     | 10 41                  | 11 2  |
| 27         | We        | 23 21       | 31 7  | 39 5 | 11 4  | 5 19    | 11 34  | ☾     | 11 23                  | 11 42 |
| 28         | Th        | 23 18       | 54 7  | 39 5 | 11 28 | 6 1     | morn,  | ☾     |                        | 0 4   |
| 29         | Fri       | 23 15       | 49 7  | 39 5 | 11 52 | 6 44    | 0 34   | ☾     | 0 24                   | 1 16  |
| 30         | Sat       | 23 12       | 16 7  | 38 5 | 0 19  | 7 28    | 1 36   | ☾     | 1 11                   | 1 39  |
| 31         | A         | 23 8        | 16 7  | 38 5 | 0 50  | 8 13    | 2 37   | ☾     | 2 10                   | 2 44  |

D/L  
M W  
1 F  
2 Sa  
3 .  
4 M  
5 Tu  
6 W  
7 Th  
8 Fr  
9 Sa  
10 A  
11 Mo  
12 Tu  
13 W  
14 Th  
15 Fri  
16 Sat  
17 A  
18 Mo  
19 Tu  
20 W  
21 Th  
22 Fri  
23 Sat  
24 A  
25 Mon  
26 Tu  
27 W  
28 Th  
29 Fri  
30 Sat  
31 A

Phases of the Moon for December, 1843.

- Full Moon 6th day, 7h 46' evening.
- ☾ Last Quarter 14th day, 8h 39' morning.
- ☉ New Moon 21st day, 0h 44' morning.
- ☽ First Quarter 23th day, 10h 38' morning.

| D<br>M | Day<br>of<br>Wk. | CALENDAR, &c.                 | MISCELLANEOUS.   |
|--------|------------------|-------------------------------|--|
| 1      | Fri              | Portugal Independent, 1640    |  |
| 2      | Sat              | Battle of Austerlitz, 1805    |  |
| 3      | A                | Advent Sunday                 | into—"Which is he?"<br>But at fifty, the anxious<br>expectant prepares to<br>seize upon any prey, and<br>exclaims -- "Where is<br>he?"   |
| 4      | Mon              | Flaxman (Sculptor) died, 1827 | <i>A Good Wife.</i> If you<br>have a good wife, take<br>care of her; and if you<br>have not, get one imme-<br>diately.   |
| 5      | Tu               | Macbeth slain, 1056           | <i>Aggravations.</i> A dull<br>razor—a dull apprentice<br>—a dull newspaper, and<br>—dull times, are the great-<br>est aggravations that a<br>man can put up with.   |
| 6      | W                | Nicholas—☾ eclipsed           | <i>A Simile.</i> A gentle-<br>man, looking over his<br>tailor's account, which<br>amounted to a large sum,<br>observed that tailors<br>were like woodcooks, for<br>they got their subsis-<br>tance by their <i>long bills.</i> |
| 7      | Th               | ♀ in aphelion ☽ sup ☽ ☉       | <i>Dialogue.</i> Quilp—<br>Digby, why was Charles<br>II, in his "merriest"<br>days like the steam-ship<br>Acadia? Digby—Bother<br>me if I know. Quilp—<br>Because he was a <i>royal</i><br><i>male steamer!</i>                |
| 8      | Fri              | Conception B. V. M.           | <i>Cunundrum.</i> What is<br>the difference between a<br>playgoer and a drunk-<br>ard? The one is fond of<br>a <i>dram</i> and the other of<br><i>drama.</i>   |
| 9      | Sat              | John Milton born, 1608        |  |
| 10     | A                | 2nd Sunday in Advent          |  |
| 11     | Mon              | Gray (poet) died, 1732        |  |
| 12     | Tu               | Cromwell, protector, 1653     |  |
| 13     | W                | Lucy                          |  |
| 14     | Th               | Tycho Brach born, 1456        |  |
| 15     | Fri              | Izaak Walton died, 1683       |  |
| 16     | Sat              | Dr. R. Long. died, 1770       |  |
| 17     | A                | 3rd Sunday in Advent          |  |
| 18     | Mon              | Sir R. Ackwright born, 1742   |  |
| 19     | Tu               | ☾ perigee 10h evening         |  |
| 20     | W                | ♀ ☐ ☉—Ember Day               |  |
| 21     | Th               | St. Thomas—♀ ☽ ☾              |  |
| 22     | Fri              | ☉ ent. ♀—♀ ☽ ☾ Em. Day,       |  |
| 23     | Sat              | ♂ ☽ ☾—Ember Day               |  |
| 24     | A                | 4th Sunday in Advent          |  |
| 25     | Mon              | Christmas Day—♂ ☽ ☾           |  |
| 26     | Tu               | St. Ste.—♂ ☽ ☾—♀ ☽ ☾          |  |
| 27     | W                | St. John                      |  |
| 28     | Th               | ♄ ☽ ☾                         |  |
| 29     | Fri              | Berket killed, 1170.          |  |
| 30     | Sat              | ☾ apogee 4h aft.              |  |
| 31     | A                | Sunday after Christmas        |  |

**Table of the Weather,**  
From the 1st of January to 30th June, 1843.

| Days Month | Jan'y.    | Feb'y.    | March.    | April.   | May.     | June.    |
|------------|-----------|-----------|-----------|----------|----------|----------|
| 1          | Mild      | cold      | dull and  | moderate | fair and | cloudy   |
| 2          |           | increases | chilly    |          | warm     |          |
| 3          | hazy      |           |           | pleasant |          | expect   |
| 4          |           | moderates | milder    | weather  | rain     | rain     |
| 5          | clear     |           | clear     |          |          |          |
| 6          | cold      | clear and |           |          | clear    | dull     |
| 7          |           | cold      |           |          | grows    |          |
| 8          | moderates |           | rain or   |          | warmer   |          |
| 9          | snow or   | milder    | snow      | misty    |          | warmer   |
| 10         | rain      | dull      | grows     | rather   | misty    |          |
| 11         |           |           | colder    | warmer   |          | foggy    |
| 12         | cold      | mild      |           | expect   | fair     |          |
| 13         | and       | colder    | clear and | rain or  | dull     | grows    |
| 14         | fair      | misty     | cold      | snow     |          | colder   |
| 15         |           |           |           | cold     | cooler   | dull     |
| 16         | warmer    | milder    |           | moderate |          | pleasant |
| 17         |           | snow or   | dull      |          | cloudy   |          |
| 18         | more      | rain      |           |          | warm     |          |
| 19         | snow      | fair      | expect    |          |          | cloudy   |
| 20         | grows     | expect    | snow      |          | fair     |          |
| 21         | colder    | more rain | or        | grows    |          | cooler   |
| 22         |           |           | rain      | colder   |          |          |
| 23         |           |           | dull      |          |          | misty    |
| 24         | dull      | clear and | clear and | rainy    |          | warm     |
| 25         | weather   | cold      | cold      |          | cloudy   | fair     |
| 26         |           |           |           | dull     |          |          |
| 27         | fair      | dull      | rainy     |          | grows    |          |
| 28         | and       | mild      | modera    |          | warmer   |          |
| 29         | moderate  | —         | fair      | milder   |          |          |
| 30         |           | —         | grows     |          | hazy     |          |
| 31         | cold      | —         | colder    | —        | cooler   | —        |

| Days Month |         |
|------------|---------|
| 1          | war     |
| 2          | and     |
| 3          | fair    |
| 4          | mod     |
| 5          | clou    |
| 6          |         |
| 7          |         |
| 8          | war     |
| 9          | fair    |
| 10         |         |
| 11         | dull    |
| 12         |         |
| 13         | heat    |
| 14         | incre   |
| 15         | fair    |
| 16         |         |
| 17         |         |
| 18         |         |
| 19         | cloudy  |
| 20         |         |
| 21         |         |
| 22         |         |
| 23         | expect  |
| 24         | rain    |
| 25         | cooler  |
| 26         | fair    |
| 27         |         |
| 28         | pleasan |
| 29         |         |
| 30         | more    |
| 31         | rain    |

**Table of the Weather,**  
From the 1st of July to 31st December, 1843.

| Days Month | July.     | August.   | Sept.  | October  | Novem.   | Dec'r.   |
|------------|-----------|-----------|--------|----------|----------|----------|
| 1          | warm      | fair and  | rainy  | mild     | cloudy   | fair     |
| 2          | and       | cool      |        |          |          |          |
| 3          | fair      | expect    |        | fair     |          |          |
| 4          | moderate  | rain      |        |          |          | moderate |
| 5          | cloudy    |           | warm   | warm     | cold     | misty    |
| 6          |           | fair      |        | clouds   |          | cold     |
| 7          |           |           | cooler |          | grows    | fair     |
| 8          | warmer    |           |        |          | cooler   | cloudy   |
| 9          | fair      | warm      | cloudy | expect   | dull     | milder   |
| 10         |           | more      |        | rain     |          |          |
| 11         | dull      | rain      |        | fair     | fair     |          |
| 12         |           | heat      | fair   |          |          |          |
| 13         | heat      | decreases |        | pleasant |          | expect   |
| 14         | increases | dull      | rain   |          |          | snow or  |
| 15         | fair      |           |        |          | cloudy   | rain     |
| 16         |           | grows     | grows  |          |          |          |
| 17         |           | warmer    | warmer |          |          | moderate |
| 18         |           | fair      |        | cloudy   | pleasant |          |
| 19         | cloudy    |           | clear  |          |          | cloudy   |
| 20         |           | cooler    |        | dull     | cooler   | fair     |
| 21         |           |           |        |          |          |          |
| 22         |           |           | clear  |          |          |          |
| 23         | expect    |           |        |          |          |          |
| 24         | rain      | rather    | cold   |          | dull     | cloudy   |
| 25         | cooler    | warm      |        | clear    | fair     | fair     |
| 26         | fair      | foggy     |        |          |          |          |
| 27         |           | expect    | expect |          | cloudy   | dull     |
| 28         | pleasant  | rain      | rain   | cooler   | expect   | cold     |
| 29         |           |           |        | cloudy   | rain     |          |
| 30         | more      | clear     | dull   |          |          |          |
| 31         | rain      |           | — —    | fair     | — —      | fair     |

# INTEREST TABLE.

At 6 per Cent, per Annum.

| S.  | 30 Days.            | 60 Days.            | 90 Days.            | One Year.            |
|-----|---------------------|---------------------|---------------------|----------------------|
| 5   | 0 0 0 $\frac{1}{4}$ | 0 0 0 $\frac{1}{2}$ | 0 0 1               | 0 0 3 $\frac{3}{4}$  |
| 10  | 0 0 0 $\frac{1}{2}$ | 0 0 1               | 0 0 1 $\frac{1}{2}$ | 0 0 7 $\frac{1}{4}$  |
| 15  | 0 0 0 $\frac{3}{4}$ | 0 0 1 $\frac{1}{2}$ | 0 0 2 $\frac{1}{4}$ | 0 0 11 $\frac{1}{4}$ |
| £ 1 | 0 0 1 $\frac{1}{4}$ | 0 0 2 $\frac{1}{4}$ | 0 0 3 $\frac{1}{2}$ | 0 1 2 $\frac{1}{4}$  |
| 2   | 0 0 2 $\frac{1}{2}$ | 0 0 4 $\frac{1}{2}$ | 0 0 9 $\frac{1}{2}$ | 0 2 4 $\frac{3}{4}$  |
| 3   | 0 0 4 $\frac{1}{4}$ | 0 0 8 $\frac{1}{2}$ | 0 1 2               | 0 3 7                |
| 4   | 0 0 4 $\frac{3}{4}$ | 0 0 9 $\frac{1}{2}$ | 0 1 2 $\frac{1}{2}$ | 0 4 9 $\frac{1}{2}$  |
| 5   | 0 0 6               | 0 1 0               | 0 1 6               | 0 6 0                |
| 6   | 0 0 7 $\frac{1}{4}$ | 0 1 2 $\frac{1}{4}$ | 0 1 9 $\frac{1}{4}$ | 0 7 2 $\frac{1}{4}$  |
| 7   | 0 0 8 $\frac{1}{2}$ | 0 1 4 $\frac{1}{2}$ | 0 2 1 $\frac{1}{4}$ | 0 8 4 $\frac{3}{4}$  |
| 8   | 0 0 9 $\frac{1}{4}$ | 0 1 6 $\frac{1}{2}$ | 0 2 4 $\frac{1}{4}$ | 0 9 7 $\frac{1}{4}$  |
| 9   | 0 0 11              | 0 1 10              | 0 2 8 $\frac{1}{4}$ | 0 10 9 $\frac{1}{2}$ |
| 10  | 0 1 0               | 0 2 0               | 0 3 0               | 0 12 0               |
| 20  | 0 2 0               | 0 4 0               | 0 6 0               | 1 4 0                |
| 25  | 0 2 6               | 0 5 0               | 0 7 6               | 1 10 0               |
| 30  | 0 3 0               | 0 6 0               | 0 9 0               | 1 16 0               |
| 35  | 0 3 6               | 0 7 0               | 0 10 6              | 2 2 0                |
| 40  | 0 4 0               | 0 8 0               | 0 12 0              | 2 8 0                |
| 45  | 0 4 6               | 0 9 0               | 0 13 6              | 2 14 0               |
| 50  | 0 5 0               | 0 10 0              | 0 15 0              | 3 0 0                |
| 60  | 0 6 0               | 0 12 0              | 0 18 0              | 3 12 0               |
| 70  | 0 7 0               | 0 14 0              | 1 1 0               | 4 4 0                |
| 80  | 0 8 0               | 0 16 0              | 1 4 0               | 4 16 0               |
| 90  | 0 9 0               | 0 18 0              | 1 7 0               | 5 8 0                |
| 100 | 0 10 0              | 1 0 0               | 1 10 0              | 6 0 0                |

P  
Go  
coun  
Order  
Coun  
and o  
Depen  
Sec  
  
Hon. S  
Hon. S  
Hon. J  
Hon. T  
Hon. B  
Hon. A  
  
Hon. S  
Right B  
Bis  
Hon. P  
Hon. N  
Hon. Ja  
Hon. W  
Hon. G  
Hon. A  
Hon. W  
Hon. Le  
  
Chap  
burton,  
Sarjeant  
Law Cle  
Messeng



# PROVINCE OF NOVA-SCOTIA.

**GOVERNOR.** His Excellency LUCIUS BENTINCK, VIS-COUNT FALKLAND, Knight Grand Cross of the Guelphic Order, and Member of Her Majesty's Most Honorable Privy Council, Lieutenant Governor and Commander in Chief, in and over Her Majesty's Province of Nova-Scotia, and its Dependencies, &c. &c.

Secretary, The Count DeBarruelle.

## Executive Council.

|                                |                               |
|--------------------------------|-------------------------------|
| Hon. Simon Brad. Robie;        | Hon. Jas. B. Uniacke, M.P.P.; |
| Hon. Sir Rup. D. George, Bart; | Hon. Joseph Howe, M. P. P.;   |
| Hon. James Wm. Johnston;       | Hon. James McNab, M.P.P.;     |
| Hon. T. A. S. Dewolf, M.P.P.;  | Hon. Wm. Young, M.P.P.;       |
| Hon. Edm. M. Dodd, M.P.P.;     |                               |
| Hon. Alexander Stewart;        | Dep. Clerk, J. Whidden, Esq.  |

## Legislative Council.

|  |                           |
|--|---------------------------|
| Hon. S. B. Robie, President;                           | Hon. James Shannon Morse; |
| Right Rev. and hon. the Lord<br>Bishop of Nova Scotia; | Hon. Robert M. Cutler;    |
| Hon. Peter McNab;                                      | Hon. Alexander Campbell;  |
| Hon. Norman Fitz. Uniacke;                             | Hon. James Ratchford;     |
| Hon. James Wm. Johnston;                               | Hon. Hugh Bell;           |
| Hon. William Lawson;                                   | Hon. Michael Tobin, jr.;  |
| Hon. George Smith;                                     | Hon. James Bond;          |
| Hon. Alexander Stewart;                                | Hon. Daniel McFarlane;    |
| Hon. William Rudolf;                                   | Hon. John Morton;         |
| Hon. Lewis M. Wilkins, jr.;                            | Hon. Staley Brown.        |

*Chaplain*—Rev. R. Willis, D. D. *Officers*—J. C. Haliburton, Esq. Clerk; Gentleman Usher of the Black Rod and Sarjeant at Arms, J. J. Sawyer, Esq.; J. W. Ritchie, Esq., Law Clerk. *Messenger*—Mr. Joseph Skallish. *Assistant Messenger*—Mr. W. Cooper.

House of Assembly.

SPEAKER,

COUNTIES.

Halifax,—Hon. Joseph Howe, and William Annand, Esqr. ;  
 Annapolis,—S. B. Chipman, Esquire ;  
 Colchester,—Thomas Dickson, Esquire ;  
 Cumberland,—Gaius Lewis, and S. Fulton, Esquires ;  
 Digby,—James B. Holdsworth, Esquire ;  
 Guysboro',—William F. DesBarres, and J. Marshall, Esqrs. ;  
 Hants,—Benjamin Smith, and George McKay, Esqrs. ;  
 King's,—Hon. T. A. S. Dewolf, and S. Chipman, Esq. ;  
 Lunenburg,—John Creighton, and Edw. Zwicker, Esqrs. ;  
 Pictou,—J. Holmes, and Henry Blackadar, Esqrs. ;  
 Queen's,—S. P. Fairbanks, and James R. Dewolf, Esquires ;  
 Shelburne,—Gilbert McKenna, Esquire ;  
 Sydney,—R. Forrestal, and W. A. Henry, Esquires ;  
 Yarmouth,—Hebert Huntington, Esquire ;  
 Cape-Breton,—Hon. James B. Uniacke,  
 Inverness, C. B.—Hon. W. Young, and J. R. Turnbull, Esqr. ;  
 Richmond, C. B.—W. C. Delaney, Esqr.

TOWNSHIPS.

Halifax,—Hon. James McNab, and Wm Stairs, Esquire ;  
 Amherst,—R. McG. Dickey, Esquire ;  
 Annapolis,—Henry Gates, Esquire ;  
 Argyle,—John Ryder, Esquire ;  
 Barrington,—John Homer, Esquire ;  
 Clare,—Austin F. Comeau, Esquire ;  
 Cornwallis,—Matthew Beckwith, Esquire ;  
 Digby,—C. Budd, Esquire ;  
 Falmouth,—Lewis J. Payzant, Esquire ;  
 Granville,—S. S. Thorne, Esquire ;  
 Horton,—W. Johnston, Esquire ;  
 Liverpool,—W. B. Taylor, Esquire ;  
 Lunenburg,—John Heckman, Esquire ;  
 Londonderry,—G. W. McLennan, Esquire ;  
 Newport,—Ichabod Dimock, Esquire ;  
 Onslow,—John Crow, Esquire ;

Off  
 Gray,  
 ant S  
 Gibbs.

MAY  
 REC

James  
 No. 2,  
 No. 3.

James T  
 Wm. G.  
 Edward

Alexand  
 William

William  
 Andrew  
 Archibald

Pictou,—Henry Hatton, Esquire ;  
 Shelburne,—Peter Spearwater, Esquire ;  
 Truro,—Alexander L. Archibald, Esquire ;  
 Windsor,—Henry Palmer, Esquire ;  
 Yarmouth,—Reuben Clements, Esquire ;  
 Isle Madame,—Henry Martell, Esquire ;  
 Sydney, C. B.—Hon. E. M. Dodd.

*Officers*—Clerk, J. Whidden, Esq. ; *Assistant Clerk*, J. F. Gray, Esq. ; *Sarjeant at Arms*, Mr. M. Forrester ; *Assistant Sarjeant at Arms*, John Jennings ; *Messenger*, Mr. John Gibbs.

### City of Halifax.

MAYOR, THOMAS WILLIAMSON, Esquire.

RECORDER,—William Q. Sawers, Esquire.

#### Aldermen.

Ward, No. 1,  
 James Tremain, Esquire.

No. 2,  
 No. 3, A. M. Uniacke, Esq.

Esq.

Ward, No. 4,

John Duffus, Esq.

No. 5, Andw. MacKinlay, Esq.

No. 6, J. Edward Starr, Esq.

#### Common Council.

Ward, No. 1,  
 James Tremain, Esquire.

Wm. G. Anderson, Esq.

Edward Allison, Esq.

Ward, No. 2,

Alexander Keith, Esq.

William Story, junr. Esq.

Esq.

Ward, No. 3,

William Caldwell, Esq.

Andrew M. Uniacke, Esq.

Archibald Sinclair, Esq.

Ward, No. 4,

John Duffus, Esq.

Hon. Hugh Bell,

Joseph Jennings, Esq.

Ward, No. 5,

Andrew McKinlay, Esq.

Conrad West, Esq.

A. Hemmeon, Esq.

Ward, No. 6,

J. Edward Starr, Esq.

John Steele, Esq.

John Winters, Esq.

City Clerk,—James S. Clarke, Esq.  
 Assistant Clerk,—E. Young, Esq.  
 City Marshall,—J. J. Sawyer, Esq.  
 City Treasurer,—Lawrence Hartshorne, Esq.  
 City Collector,—Mr. John Willis.

**Auditors.**

Thomas Bolton, jr., and Thomas Lydiard, Esquires.

**Assessors.**

Ward, No. 1,  
 Edward Wallace, Esqr.  
 Charles J. Hill, Esqr.  
 Ward, No.  
 Thomas Adams,  
 George Little.  
 Ward, No. 3,  
 Francis Stevens,  
 John Slayter, Esq.

Ward, No. 4,  
 Thomas Ring,  
 George Isles.  
 Ward, No. 5,  
 William Brown, senr.  
 John Rhind.  
 Ward, No. 6,  
 Henry Veith,  
 William Donovan.

**Supreme Court.**

Honorable Brenton Haliburton, Chief Justice. Assistant Justices, Hon. L. M. Wilkins, W. Hill, and T. C. Haliburton, Esquires. Attorney General, Hon. J. W. Johnston. Solicitor General, Hon. J. B. Uniacke. Clerk of the Crown and Prothonotary, James W. Nutting, Esq. Crier, Thomas Brown.

**Sittings of the Supreme Court.**

County of Halifax. At Halifax, 1st Tuesday of April, (Easter Term;) 2d Tuesday of July, (Trinity Term;) and 3d Tuesday of November, (Michaelmas Term.)

County of Colchester. At Truro, on the 2d Tuesdays of June, and October.

County of Pictou. At Pictou, on the 3d Tuesdays of June and October.

County of Sydney. At Antigonish, on the 4th Tuesdays of June and October.

County of Guysborough. At Guysborough, on the 3d Tuesdays of June and October.

County of Cumberland. At Amherst, on the 1st Tuesdays of June and October.

County of Hants. At Windsor, on the last Tues. of April, and 3d Tuesday of October.

Count  
 ville, on  
 May, an  
 tober.  
 Count  
 verpool,  
 April, an  
 Count  
 Lunenbu  
 before 3  
 and 3d T  
 County  
 Annapoli  
 of May,  
 October.  
 County  
 on the 3  
 and last  
 County

Judge  
 Surrogate  
 W. Johns  
 James Sc  
 Deputy M  
 — Esq  
 tornies of  
 C  
 Her Ma  
 lency, the  
 ton Halibu  
 Attorneys

Commis  
 Sir R. D.

Held on

County of Kings. At Kentville, on the 1st Tuesday of May, and 2d Tuesday of October.

County of Queen's. At Liverpool, on the 4th Tuesday of April, and 2d Tuesday of Oct.

County of Lunenburg. At Lunenburg, on the Thursday before 3d Tuesday of April, and 3d Tuesday of October.

County of Annapolis. At Annapolis, on the 2d Tuesday of May, and 1st Tuesday of October.

County of Digby. At Digby on the 3d Tuesday of May, and last Tuesday September.

County of Shelburne. At

Shelburne, on the Tuesday after the 4th Tuesday of April, and on the 1st Tuesday of October.

County of Yarmouth. At Tusket Village, on the Tuesday next but one after the 4th Tuesday of April, and at Yarmouth on the last Tuesday of September.

County of Cape Breton. At Sydney, on the last Tuesdays of May and September.

County of Richmond. At Arichat, on the 1st Tuesdays of June and October.

County of Inverness. At Port Hood, on the 2d Tuesday of June and October.

#### Court of Vice Admiralty.

Judge and Commissary, Hon. S. G. W. Archibald, L.L.D.; Surrogate, N. W. White, Esqr.; Advocate General, Hon. J. W. Johnson; Solicitor General, Hon. J. B. Uniacke; Registrar, James Scott Tremain, Esqr.; Marshal, S. W. Deblois, Esqr.; Deputy Marshal, John James Sawyer, Esqr.; Crier, ——— Esqr.; Advocates and Proctors, the Barristers and Attornies of the Supreme Court.

#### Court of Error, Marriage and Divorce.

Her Majesty's Executive Council. President, His Excellency, the Lieutenant Governor. Vice President, Hon. Brenton Haliburton. Advocates and Proctors, the Barristers and Attorneys of the Supreme Court.

#### Court of Escheats and Forfeitures.

Commissioner, J. W. Nutting, Esqr.; Registrar, Honorable Sir R. D. George; Deputy Registrar, T. W. James, Esquire.

#### City or Mayor's Court.

Held on the First and Third Tuesdays of every month at

eleven o'clock, A. M., continues in session two days. The Mayor presides in the court assisted by the Alderman on duty for the week. Process issued in the City Clerk's office until the Saturday preceding the court. Crier, Thomas Brown.

**Quarter Sessions of the Peace.**

Held at Halifax, on the first Tuesday of March, June, September and December. Justices, G. N. Russell, and Lawrence Hartshorne, Esqrs. James S Clarke, Esquire, Clerk of the Peace.

**Commissioners' Courts.**

County of Richmond, held at Arichat, on the 1st Monday of January, March, May, July, September and November. Commissioners, Andrew Madden, John Bellaine, and William Crichton, Esquires.

County of Inverness, held at Port Hood, on the 1st Monday of January, March, May, July, September and November. Commissioners, John L Tremain, John Campbell, Irad Hawley, Matthew Hawley and Henry Taylor, Esquires.

**Court of General Sessions of the Peace.**

**EASTERN DIVISION.** This division includes the Counties of Colchester, Pictou, Cumberland, Sydney and Guysborough.

County of Colchester. Held at Truro on the 3rd Tuesday of January. Justices, E. S. Blanchard, S. Archibald, D.B. Lynds, Joseph Dickson, John Wier, W. Rutherford, W. Campbell, and S. Crane, Esqrs.

County of Pictou. Held at Pictou on the 1st Tuesday of February and July. Justices, D. Creighton, G. Campell, D. Hockin, E. Smith, James Fraser hon George Smith, R. McKay and R. Murray, Esquires.

County of Cumberland. Held at Amherst on the 1st

Tuesday of January. Justices D. McFarlane, R. McG. Dickey, M. Gordon, W. W. Bent and W. Fowler, Esquires.

County of Sydney. Held at Dorchester on the 1st Tuesday January. Justices, A. McDonald, R. N. Henry, Hugh McDonald, James Randall, G. Brenan, R. J. Forrestall, and Angus Gillis, Esquires.

County of Guysborough. Held at Guysborough on the 1st Tuesday of January; and at St. Mary's on the 1st Tuesday of July. Justices, Joseph

Marshal  
Francis  
hon. R.

MID  
of Hant

Count  
Windsor  
of Octob  
J. Songs  
Torry,  
Cochran  
Withrov

Count  
Kentville  
of Octob  
Chipman  
Rand, J  
Harrington  
Harris, ju  
R. Bill,

WEST  
of Annap

County  
at Annap  
day of M  
of Novem  
Robinson,  
John Dito  
M. Chipma  
of the Pea  
Esquire.

County  
Digby, on  
July and  
cember.  
C. A. Jone

County

Marshall, Robert Hartshorne,  
Francis Cook, Abner Atwater,  
hon. R. M. Cutler, W. Taylor,

E. J. Cunningham, H. McDon-  
ald, T. Glencross, W. McKeen  
and W. Bent, Esquires.

**MIDDLE DIVISION.** This Division includes the Counties  
of Hants, Kings, Queens, and Lunenburg.

County of Hants. Held at  
Windsor on the 1st Tuesday  
of October. Justices, J. Elder,  
J. Songster, J. O. King, Asa  
Torry, R. A. McHefly, J.  
Cochrane, R. Smith and J.  
Withrow, Esqrs.

H. Magee and Seth Burgess,  
Esqrs.

County of Kings. Held at  
Kentville, on the last Tuesday  
of October. Justices, W. A.  
Chipman, J. D. Harris, C. H.  
Rand, J. F. Hutchinson, H.  
Harrington, E. Dewolf, James  
Harris, junr. H. L. Dickey, C.  
R. Bill, R. Starr, E. Palmer,

County of Queens. Held  
at Liverpool on the Friday be-  
fore the 4th Tuesday of April.  
Justices, Joshua Newton, C.  
Seely, James R. Dewolf, E.  
Freeman and J. Campbell, Esqs.

County of Lunenburg. Held  
at Lunenburg on the 2d Mon-  
day of April. Justices, John  
Heckman, W. Rudolf, J. Per-  
nette, J. F. Wells and John  
Hunt, Esquires.

**WESTERN DIVISION.** This Division includes the Counties  
of Annapolis, Digby, Shelburne and Yarmouth.

County of Annapolis. Held  
at Annapolis on the 1st Tues-  
day of May and 2d Tuesday  
of November. Justices, Geo.  
Robinson, James R. Lovett,  
John Ditmars, R. James and  
M. Chipman, Esquires. Clerk  
of the Peace, Samuel Cowling,  
Esquire.

Robinson, and C. Budd, Esqrs.

County of Digby. Held at  
Digby, on the 1st, Tuesday of  
July and 3d Tuesday of De-  
cember. Justices, E. Morton,  
C. A. Jones, Charles Jones, J.

County of Shelburne. Held  
at Shelburne, on the 1st Tues-  
days of May and October, Jus-  
tices, T. B. Crowell, G. H.  
Denstadt, W. Sargeut, Josiah  
Coffin, and R. Curry, Esqrs.

County of Yarmouth. Held  
at Tuskett Village, on the last  
Tuesday of April; and at  
Yarmouth, on the third Tues-  
day of September. Justices,  
H. G. Farish, A. Lent, and  
Benjamin Bingay, Esqrs.

**ISLAND OF CAPE BRETON.**

County of Cape Breton.— | Held at Sydney on the 1st

Tuesday of March. Justices, C.E. Leonard, Peter H. Clarke, C. R. Ward, C. McAlpine and K. McLeod, Esqrs.

County of Richmond. Held at Arichat, on the 1st Tuesday of March. Justices, P. De Carteret, A. Madden, J. Jan-

vrin, D. B. McNab, A. Brymur, and W. Creighton, Esqrs.

County of Inverness. Held at Port Hood, on the 1st Tuesday of March. Justices, A. McDonal, J. L. Tremain, H. Taylor, W. McKein, and N. Clough, Esqrs.

**Police Court, Halifax.**

Open every day except Sunday, from 10 o'clock A. M., till 4 P. M. The Aldermen preside weekly in rotation.

**Surrogates.**

Halifax, John S. Morris. County of Colchester, Jonathan Masters. County of Pictou, Hon. G. Smith. Sydney, A. McDonald, M.D. Guysborough, W. F. DesBarres, and Hugh McDonald. Cumberland, C. I. Haliburton. Hants, L. Wilkins. Kings, J. C. Hall. Queens, J. Newton. Lunenburg, George T. Solomon. Digby, E. Morton. Annapolis, E. H. Cutler. Shelburne, C. White. Yarmouth, W. H. Keating. Cape Breton, T. Crawley. Richmond, W. Delaney. Inverness, J. L. Tremain, Esqrs.

**High Sheriffs.**

County of Halifax, J. J. Sawyers, (Deputy -- Holmes) ; Colchester, Charles Blanchard ; Pictou, J. W. Harris ; Sydney, E. H. Harrington ; Guysborough, M. McLean ; Cumberland, J. Chandler ; Hants, Charles J. Wilkins ; King's, W. C. Campbell ; Queen's, R. Roberts ; Lunenburg, H. Kaulback ; Annapolis, Edward H. Cutler ; Digby, Jacob Roop ; Shelburne, C. White ; Yarmouth, John Bingay ; Cape Breton, J. W. Weeks ; Richmond, John A. Fuller ; Inverness, George C. Lawrence, Esqrs. Deputy, Patrick Kennedy, Guysborough.

**Deputy Prothonotaries.**

County of Colchester, G. Dill, Cumberland, S. H. Morse ; Pictou, J. Skinner, jr ; Sydney, A. McDonald, M. D ; Guysborough, Went Taylor ; Hants, E. F. Harding, M.D ; King's, W. H. Chipman ; Queen's I. V. Buskirk ; Lunenburg, Henry

Ernst ;  
Shelburne  
Breton  
J. L. T

Halifax

Bent ; C  
Sydney,  
Hants,  
Moore, I  
C. Scales  
Forsyth  
Annapolis  
Willett,  
Weymouth  
Mary's,  
Granville  
Brier Island  
G. Bingay  
G. E. Je  
ton, J. L.

Halifax,

Cogswell,  
Walton N  
ston, Nath  
Whidden,  
Stewart, A  
S, Tremain  
Charles T  
Sawyer, Ja  
worth Flie  
William Y  
C. W. H. M  
horne, Lav  
John C. Ha  
erland, Th  
W. Ritchie  
Morse, Nep



Ernst ; Annapolis, S. Cowling ; Digby,  
 Shelburne, J. G. Enslow ; Yarmouth, H. Huntingdon ; Cape  
 Breton, C. E. Leonard ; Richmond, A. Madden ; Inverness,  
 J. L. Tremain, Esqrs.

**Coroners.**

Halifax, J. F. Gray ; Cumberland, J. Morse, and W. W.  
 Bent ; Colchester, Dr. J. Waddell ; Pictou, David Matheson ;  
 Sydney, Alex. McDougall ; Guysborough, Stewart Campbell ;  
 Hants, N. Jenkins, J. Smith ; King's, J. Allison, W. C.  
 Moore, D. Dewolf, J. Fisher, C. R. Ratchford ; Parrsboro',  
 C. Scales ; Douglas, Isaac Smith ; Cornwallis, Dr. John E.  
 Forsyth ; Queen's, F. Tupper ; Lunenburg, John Creighton ;  
 Annapolis, James R. Lovett, Peter Bonnett, J. Foster, Walter  
 Willett, Edward T. Young, Gilbert F. Ditmars, John Ross ;  
 Weymouth, Charles Jones ; Clare, Samuel Doucette ; St.  
 Mary's, (north side) John Ward ; Albany, John Sanders ;  
 Granville, D. Hall, John Kennedy, S. Snow and S. Crosscup ;  
 Brier Island, T. White ; Shelburne, J. J. Crowell ; Yarmouth,  
 G. Bingay ; Argyle, Matthew Jeffery ; County of Richmond,  
 G. E. Jean ; County of Inverness, D. McLean ; Cape Bre-  
 ton, J. L. Hill ; Antigonish, S. Campbell, Esqrs.

**Barristers and Attornies.**

|                                  |                                   |
|----------------------------------|-----------------------------------|
| Halifax, Henry Hezekiah          | Wallace, G. R. Young, James       |
| Cogswell, David S., Clarke, Jas. | R. Smith, A. M. Uniacke, Thos.    |
| Walton Nutting, J. W. John-      | N. Jeffery, jr. William M. Hoff-  |
| ston, Nathaniel W. White, John   | man, John McGrigor, Peter         |
| Whidden, Beamish Murdoch, A.     | Lynch, jr., Samuel Gray, S. L.    |
| Stewart, Alex. Primrose, James   | Shannon, H. C. D. Twining, Wm.    |
| S., Tremain, James B. Uniacke,   | Howe, Wm. M. Howe, Thomas         |
| Charles Twining. John James      | W. Hunt, Joseph Whidden, Jas      |
| Sawyer, James F. Gray, Went-     | C. Cogswell, and P. S. Archibald, |
| worth Flieger, James S. Clarke,  | Esquires.                         |
| William Young, James Stewart,    | Truro, Jonathan Masters, Geo.     |
| C. W. H. Harris, Hugh Harts-     | R. Grassie, Robert B. Dickson,    |
| horne, Law. O'Connor Doyle,      | Eben. F. Munro, and Adams G.      |
| John C. Halliburton, Wm. Suth-   | Archibald, Esqrs.                 |
| erland, Thomas B. Akins, John    | Pictou, Thomas Dickson, H         |
| W. Ritchie, Henry Pryor, S. L.   | Blackadar, Martin I. Wilkins,     |
| Morse, Nepean Clarke, C. H.      | Edward Roach, David Mathe-        |

son, James Fogo, Daniel Dickson, and Alex. Fraser, Esqrs. Amherst, James S. Morse, Charles D. Roach, Silas C. Morse, Robert B. Dickey, John D. Kinneer, J. Newcomb and Robert McCully, Esqrs.

Antigonish, or Sydney, John Thomas Hill, Alex. McDougall, E. H. Harrington, S. Campbell. George A. Blanchard and W.A. Henry, Esquires.

Guysborough, Wm. F. Desbarres, H. Blanchard, Esqrs.

Windsor, Lewis M. Wilkins, William Bowman, Harry King, and Perez M. Cunningham, Esqs.

Kentville, Parrsborough and Cornwallis, John C. Hall, Stephen H. Moore, H. B. Webster, L. D. Morton, William Hall, Elias Tupper and Jas. Prescott, Esquires.

Liverpool, Wm. Sterns, Samuel P. Fairbanks, Snow P. Freeman, and Charles Morse, Esquires.

Lunenburg, John Creighton, George T. Solomon, Charles B. Owen and Daniel Owen, Esqrs. Annapolis, C. T. McColla, J. A. Dennison, A. G. Milledge, James J. Ritchie and Edward Ruggles, Esquires.

Bridgetown, Alex. H. Winniett, Silas L. Morse and John G. Wade, Esquires.

Shelburne, G. H. McColla, Esquire.

Yarmouth, William H. Keating, H. H. Grantham, T. V. B. Bingay and F. W. Grantham, Esquires.

Arichat, Willm. C. Delaney, James Turnbull and C. F. Harrington, Esquires.

Port Hood, Henry P. Hill and Archibald McQueen, Esqrs.

Sydney, C. B., Edmund M. Dodd, William S. Smith, D. N. McQueen, G. Halliburton J. McKeagney and Alfred T. Halliburton, Esquires.

### Court of Chancery.

Chancellor, his Excellency the Right Honorable Lucius Bentinck Viscount Falkland, Lieutenant Góvernor of Nova Scotia, and its Dependencies.

Master of the Rolls, and Responsible Judge in Chancery, Hon. S. G. W. Archibald, LL.D.; Attorney General, Hon. J. W. Johnston; Solicitor General, Hon. J. B. Uniacke; Advocates, the Barristers of the Supreme Court resident in Halifax; Solicitors, the Attornies of Court admitted in Chancery; Registrar, N. W. White, Esq.; Dep. Registrar, John McGregor; Senior Examiner, N. W. White, Esq.; Junior Examiner, John McGregor, Esq.; Commissioner of Escheats, James W. Nutting; Sergeant at Arms, John Jas. Sawyer, Esq.; Crier and Messenger, Mr. — Graham; Rolls Court, held on the first and third Monday of every month.

Masters in Chancery.—Lewis M. Wilkins, Esq. Windsor. Jas. W. Nutting, senior, Master; John Whidden, 2nd Master, and B. Murdoch, 3rd Master, Esqrs. Halifax.

Master  
G. Arch  
Wier, Es  
Stewiack  
Blackada  
michael,  
Esqrs; a  
Stewart C  
McDonal  
B. Dickey  
Inglis Ha  
B. Daviso  
Harris, E  
also Exam  
D. C. L.,  
Maitland a  
cob Withr  
C. MacCol  
Morse, Es  
Wiswall a  
Esqr; als  
Doucette,  
Bingay, Es  
Esq. Live  
also Exami  
mon, Esqrs  
Dodd, also  
John D. Tr

### Co

County o  
man; Pict  
D. Crichto  
C. D. Roac  
King's Wil  
napolis, Sa  
James; Dig  
H. Hunting  
low, C. Wh  
James Kna  
Wells, Wil  
Cunningham

Masters Extraordinary.—Truro, Jonathan Marsters, and Adams G. Archibald, Esqrs.; also Examiners. Londonderry, John McN. Wier, Esq. Tatamagouche and Earl Town, Hon. Alex. Campbell. Stewiacke, Wm. Rutherford, Esq. Pictou, Thos. Dickson and H. Blackadar, Esqrs; also Examiners. New Glasgow, James Carmichael, Esq. Antigonish, John Thos. Hill, and Alex. McDougall, Esqrs; also Examiners. Guysborough, Wm. F. DesBarres and Stewart Campbell, Esqrs; also Examiners. St. Mary's, Hugh McDonald, Esqrs. Cumberland, Hon. James S. Morse, and Robt. B. Dickey, Esqrs; also Examiners. Amherst Township, Charles Inglis Haliburton, Esq. also Examiner. Wallace Township, James B. Davison, Esq. and Hon. Daniel McFarlane. Horton, Chas. W. Harris, Esq. also Examiner. Cornwallis, James R. Prescott, Esq. also Examiner. Windsor, Hon. L. M. Wilkins and Harry King, D. C. L., Esq. also Examiners. Newport, John Cochran, Esq. Maitland and Noel, Rich. Smith, Esq. Douglas and Rawdon, Jacob Withrow, Esq. Annapolis, Henry Goldsmith and Charles T. C. MacColla, Esquires; also Examiners. Bridgetown, Silas H. Morse, Esq; also Examiner. Wilmot and Lawrence Town, John Wiswall and Major Chipman, Esqrs. Digby, James Dennison, Esq; also Examiner. Clare, Fred. A. Robichau and Anselm Doucette, Esqrs. Yarmouth, Henry A. Grantham and Thos V. B. Bingay, Esqrs; also Examiners. Shelburne, Cornelius White, Esq. Liverpool, Samuel P. Fairbanks and James Knaut, Esqrs; also Examiners. Lunenburg, John Creighton and George T. Solomon, Esqrs; also Examiners. Sydney, C. B. Hon. Edmund M. Dodd, also Examiner; and Charles E. Leonard, Esq. Port Hood, John D. Tremain, Esq. for the county of Inverness.

**Commissioners for taking Special Bail.**

County of Colchester, G. Dill, W. Campbell and W Creelman; Pictou, James Skinner, George Smith, A. Patterson, D. Crichton; Cumberland, S. H. Morse, James Murphy, and C. D. Roach; Hants, E. F. Harding, John Elder, Asa Torrey; King's Willam Chipman, C. H. Rand, T. C. Campbell; Annapolis, Samuel Cowling, W. Spurr, H. Goldsmith and Richard James; Digby, P. Lovett, H. Stewart, T. Smally; Yarmouth, H. Huntingdon, H. G. Farish, A. Lent; Shelburne, I. G. Enslow, C. White, D. B. McKenna; Queen's, Inglis V. Buskirk, James Knaut, James Barss; Lunenburg, Henry Ernst, James Wells, William Ross; Sydney, Alexander McDonald, John Cuhningham, R. N. Henry; Gaysborough, Went Taylor, Don.

Sinclair, Charles Archibald, R. Hartshorne ; Cape Breton, C. E. Leonard, C. R. Ward, William Ouseley ; Richmond, Andrew Madden, P. DeCarteret, Wm. Crichton ; Inverness, John L. Tremain, Thomas D. St. Croix, Nat Clough, Esqrs.

Justices of the Peace.

County of Halifax.  
 E. H. Lowe, cus. rot.  
 John Liddell,  
 Richard Tremain,  
 George N. Russell,  
 Thomas Hosterman,  
 Charles W. Wallace,  
 Lawrence Hartshorne,  
 William A. Black,  
 James Tremain,  
 Edward Cunard, Senr.  
 Stephen Binney,  
 Edward Allison,  
 William Saltus,  
 William T. B. Piers,  
 Adams Archibald,  
 Henry Y. Mott,  
 George B. Creighton,  
 Thomas B. Desbrisay,  
 Henry A. Gladwin,  
 William Annand,  
 James Kent,  
 James K. Reynolds,  
 William Logan,  
 Joseph Green,  
 Thomas Holland,  
 John Smith,  
 William Anderson,  
 Andrew M'Innes,  
 Colin Mitchell, senr.  
 John Shelnut,  
 George Shelnut,  
 John Belong,  
 John Steele,  
 James Croucher,  
 John Tempest,  
 William T. Lydiard,  
 Alex. Farquharson  
 John Leslie, junr.  
 James Fraser,  
 Archibald McDonald,  
 (Sr. Margaret's Bay.)  
 George Garson,

George Hamilton,  
 Antonie Fouche,  
 Peter Power, and  
 John Martin, jr. Esqrs.  
 County of Colchester.  
 John Dickson, cus.rot.  
 Nathaniel Masters,  
 Thomas J. Brown,  
 Edward S. Blanchard,  
 David V. Crowe,  
 John Wier,  
 William Rutherford,  
 Hon. Alex. Campbell,  
 Samuel Archibald, 3d.  
 Silas H. Crane,  
 Duncan Black,  
 Alexander Kent,  
 James Moore,  
 Joseph Fulton,  
 David B. Lynds,  
 William Cutten, junr.  
 Charles D. M'Curdy,  
 Isaac Rayne,  
 Francis R. Parker,  
 John Bonnyman,  
 James M. Spencer,  
 William Campbell,  
 Joseph M. Dickson,  
 William Byers, junr.,  
 Donald Ross, senr.  
 Robert Murray.  
 David Fulton, junr,  
 Robert Fletcher,  
 Eliakim Tupper, 4th.,  
 Samuel Creelman, 3d.  
 William Gammell,  
 James Pollock,  
 Isaac M'Curdy,  
 John King,  
 James Zuill,  
 James D. Blair,  
 John Fulmor, and  
 A. L. Archibald, Esqrs.

Count. of Cumberland.  
 Hon. Dan. McFarland,  
 (custos. rot.)  
 Gaius Lewis,  
 John Morse,  
 George Bergman,  
 James M'Nab,  
 Stephen Oxley,  
 Robert McG. Dickey,  
 John Johnson,  
 William Smith,  
 Michael Gordon,  
 Luther Lusby,  
 William Fowler,  
 Joshua Huestis,  
 Henry G. Pineo,  
 Jabob G. Purdy,  
 Charles Baker  
 John Bent,  
 Gilbert Lawrence,  
 Amos Black,  
 Joseph N. B. Kerr,  
 William W. Bent,  
 William Waugh,  
 Peter Tidd,  
 James Fullerton,  
 Hon. J. Ratchford,  
 Ebenezer Kerr,  
 Jesse Lewis,  
 John Roach,  
 James B. Davidson,  
 Amos S. Blenkhorn,  
 Joseph Oxley,  
 Nathaniel Angus,  
 James Kirkpatrick,  
 Donald Stewart,  
 Thomas Swallow,  
 Stephen Fulton,  
 Isaac Bliss,  
 Randolf Morris, and  
 James Page, Esqrs.

Count  
 W, H. s  
 John Sn  
 Benjamin  
 Joseph  
 John Di  
 John El  
 Richard  
 Daniel V  
 William  
 John All  
 Thomas  
 Benjamin  
 John Co  
 Samuel L  
 John Otis  
 Richard  
 Francis P  
 William  
 John N. C  
 Asa Torry  
 Nathaniel  
 Samuel P  
 James So  
 Michael S  
 Arthur M  
 William S  
 George M  
 Ichabod D  
 James All  
 William S  
 Edward M  
 Joseph J.  
 Benjamin  
 Alexander  
 George Arn  
 John McPh  
 William S  
 William B  
 King's C  
 William A.  
 (custos  
 John Wells  
 Shearman  
 Daniel Lock  
 James D. H  
 James N. C  
 Harris Harr  
 Caleb H. R  
 Hon. J. Mo

CUNNABELL'S NOVA (45) SCOTIA ALMANAC.

County of Hants.  
 W. H. Shey, cus. rot.  
 John Smith,  
 Benjamin Dewolf,  
 Joseph Sentill,  
 John Dimock,  
 John Elder,  
 Richard Smith,  
 Daniel Wier,  
 William O'Brien,  
 John Allison,  
 Thomas King,  
 Benjamin Smith,  
 John Cochran,  
 Samuel Dennison,  
 John Otis King,  
 Richard A. McHeffy,  
 Francis Parker,  
 William Mumford,  
 John N. Grant,  
 Asa Torry,  
 Nathaniel Jenkins.  
 Samuel Palmer,  
 James Songter,  
 Michael Salter, senr.  
 Arthur McN Cochran,  
 William Sanders,  
 George McKay,  
 Ichabod Dimock,  
 James Allison,  
 William Salter,  
 Edward Murphy,  
 Joseph J. Blackburn,  
 Benjamin Densmore,  
 Alexander McPhee,  
 George Armstrong,  
 John McPhee,  
 William Scott, and  
 William Blois, Esqrs.

King's County.  
 William A. Chipman.  
 (custos rot.  
 John Wells,  
 Shearman Dennison,  
 Daniel Lockhart,  
 James D. Harris,  
 James N. Crane,  
 Harris Harrington,  
 Caleb H. Rand,  
 Hon. J. Morton,

Elisha Dewolf,  
 William C Campbell,  
 Samuel Chipman,  
 James Harris,  
 Simon Fitch,  
 Hugh L. Dickey,  
 Seth Burgess,  
 Caleb R. Bill,  
 Henry Magee,  
 Jonathan Crane,  
 John Patterson,  
 George D. Pineo,  
 Edward Palmer,  
 Nathan Davison,  
 George Lockwood,  
 Richard Starr,  
 John F. Hutchinson,  
 William Johnson,  
 Mayhew Beckwith,  
 Elisha Woodworth,  
 John Lyons,  
 Nathan Parker,  
 Alex. Patterson, 3d.  
 William Miller,  
 Charles H. Brown, and  
 T. Lovett, Esqrs.

County of Annapolis.  
 Thos. Ritchie, cus. rot.  
 George Robinson,  
 James R. Lovett,  
 James Hall,  
 William Randell,  
 Richard James,  
 Zebulon Phiney,  
 John Wiswell,  
 John H. Chipman,  
 Seth Leonard,  
 Israel W. Ruggles,  
 Henry Hudson,  
 Peter DeLancey,  
 John Tupper,  
 Joseph Shaw,  
 Charles Whitman,  
 Major Chipman,  
 James Whitman,  
 George Vroom,  
 William Harris,  
 Sam. B. Chipman,  
 Henry Gisner,  
 David C. Landers

Peter Bonnett,  
 John Bath,  
 John Roope, junr.  
 Angus M. Gidney,  
 Hanly Starratt,  
 Edward Eaton,  
 Weston Hall,  
 W. B. Turnbull, and  
 George Harris, Esqrs.  
 County of Digby.  
 Elk. Morton, cus. rot.  
 Charles Budd,  
 John Robinson,  
 Cereno U. Jones,  
 Samuel Campbell,  
 Colin Campbell,  
 Elisha Payson,  
 John M. Segoigne,  
 Samuel Doucett,  
 Benjamin Potter,  
 Charles McCarthy,  
 John Ward,  
 Thomas Smalle,  
 John McNeil,  
 F. A. Robicheau,  
 James Harris,  
 Edward Hegan,  
 James Holdsworth,  
 Anselm F. Comeau,  
 James H. F. Randolf,  
 Stephen Payson,  
 Edward A. Jones,  
 William Nichols,  
 Robert Journeyn,  
 Jones Morehouse,  
 John O. Vail, and  
 Alex. Fowler, Esqrs.  
 County of Yarmouth.  
 H. G. Farish, cus. rot.  
 Gabriel B. Van Norden,  
 Benjamin Bingay,  
 Hon. James Bond,  
 Reuben Clements,  
 Amos Baker,  
 John Bingay,  
 John McKinnon,  
 David Van Norden,  
 Abraham Lent,  
 John Ryder,  
 Simon D'Entremont,  
 Thomas Killam,

John Sanders,  
Caleb Cook, junr.  
Matthew Jeffery,  
Stayley Brown, and  
John Murray, Esqrs.

County of Shelburne.  
Thos. Crowell. cus. rot  
Robert Currie,  
Cornelius White,  
James Geddes,  
William B. Sargent,  
Thomas Johnson,  
George H. Deinstadt,  
Obadiah Wilson,  
Winthrop Sargent,  
Josiah Coffin,  
Samuel Reynolds,  
Samuel O. Doane,  
William Sargent,  
James Smith, junr.  
John Sargent,  
Peter Spearwater,  
Matthew Dripps,  
McKenna,  
William J. Bell,  
John Lyle, senr.,  
Thomas Dane,  
Andrew Barclay, and  
William Muir. Esqrs.

Queen's County.  
J. R. Dewolf. cus. rot.  
Isaac Dexter,  
Snow Parker,  
John Barss,  
James Barss,  
William B. Taylor,  
Nathaniel Smith,  
John Campbell,  
Freeman Tupper,  
Whitman Freeman,  
Caleb Seely.  
Elisha Freeman,  
John L. Darrow,  
Andrew Cowie,  
James N. Knaut,  
Jabesh Snow,  
Ephraim Mack,  
Henry Fader,  
Colin McVicar, and  
James F. Moore, Esqrs

County of Lunenburg  
J. Heckman. cus. rot.  
John Pernette,  
James Walker,  
William Alexander,  
James S. Wells,  
John Hunt,  
Hon. William Rudolf,  
George Mitchell,  
William S. Morris,  
William Greaves,  
Caleb A. Shreve,  
Joseph P. Miller,  
Edward J. Ross,  
Michael Rudolf. and  
Joseph Parks, Esqrs.

County of Pictou.  
Hon. G. Smith. cus. ro.  
John Fraser,  
Abraham Patterson,  
William Matthewson,  
Robert McKay,  
James Carmichael,  
John Olding,  
George McLeod,  
Henry Hatton,  
David Crichton,  
John Holmes,  
Kenneth McLean,  
James Fraser,  
Robert Murray,  
Edward Smith,  
George Campbell,  
Peter Ross,  
Alexander MacKenzie,  
Daniel Hockin,  
John McKay,  
George McLeod,  
Duncan McDonald,  
William Frazer,  
Adam McKenzie,  
James Skinner,  
William Gordon,  
Peter Crearer,  
James D. B. Fraser,  
James Primrose,  
James Purvis,  
Hugh Fraser,  
Donald McGregor,  
James Crearer,

Angus McDonald,  
Angus Sutherland,  
Hugh H. Ross,  
Alexander Fraser,  
Neil McKay, and  
B. L. Kirkpatrick, Esqrs.

County of Sydney.  
J. Cunningham, cus. ro  
Alexander McDonald,  
Robert N. Henry,  
James Randall,  
Hugh McDonald,  
George Brennan,  
R. J. Forrestall,  
A. N. Ogden,  
Robert McDonald,  
Angus Gillies,  
Allen Cameron,  
James Ross.  
David Power,  
Angus McDonald, and  
D. Cameron, Esqrs.

County of Cuysboro',  
dis. of Guysboro'  
Jos. Marshall. cus. rot.  
Hon. Robert M. Cutler,  
Wentworth Taylor,  
Charles Archibald,  
Robert Hartshorne,  
Charles Brodie,  
Francis Cook,  
Abner Atwater,  
Joseph G. Hadley,  
Willm. O. Heffernan,  
David Dodson,  
E. I. Cunningham,  
E. H. Francheville,  
A. N. Whitman,  
John O. Connor,  
James B. Hadley,  
William Bigelow, and  
James Giffin, Esqrs.

District of St. Mary's  
H. McDonald. cus. rot,  
William McKeen,  
Thomas Glencross,  
Jonn Smith, and  
Wm. Bent, Esqrs.

County  
C. E. L.  
Peter S.  
Robert  
John M.  
John B.  
Charles  
Charles  
William  
John L.  
Thomas  
Charles  
John C.  
Murdo M.  
Kenneth  
Kenneth  
Robert K.  
Donald M.  
James R.  
Philip D.  
Robert M.  
George H.  
William  
John Bou  
J. McLeo  
Charles H.  
Sam. G. A.  
Nicholas S.  
William J.  
Norman M.

**PRO**

Provincia  
D. George.  
Provincia  
Wentworth  
Surveyor  
Collector  
Collector  
Prothonot  
Registrar  
Post Mast

County of Cape Breton  
 C.E. Leonard, cus. rot.  
 Peter S. Clarke,  
 Robert Gammell,  
 John McKinnon,  
 John Beloney,  
 Charles Barrington,  
 Charles McAlpine,  
 William Ouseley,  
 John L. Hill,  
 Thomas S. Bown,  
 Charles R. Ward,  
 John Clarke,  
 Murdo M'Askill,  
 Kenneth Chisholm,  
 Kenneth McLeod,  
 Robert K. Marsters,  
 Donald McLeod,  
 James R. Dood,  
 Philip Dodd,  
 Robert McNab,  
 George Hill,  
 William Warren,  
 John Bourinot,  
 J. McLeod,  
 Charles Harrington, jr.  
 Sam. G. Archibald,  
 Nicholas S. Martin,  
 William Jones,  
 Norman McDonald,

Duncan Curry,  
 Stephen McPherson,  
 Duncan McRae,  
 J. Campbell,  
 Arnold Holmes,  
 Thomas D. Archibald,  
 John Campbell,  
 James McNeil,  
 W. Gammell,  
 Donald McNeil,  
 Roderick Ross,  
 John Munro,  
 D. B. McGrate,  
 Dougald Kennedy,  
 W. Butler, and  
 John Fraser, Esqrs.

County of Richmond.

John Jean, cus. rot.  
 Clement Huburt,  
 Andrew Madden,  
 Chas. McNab,  
 John Jauvrin,  
 W. Crichton,  
 Peter de Carteret,  
 John Bellaine,  
 G. Bisset,  
 Arthnr Brymer,  
 I. Smith,

H. Martelle,  
 Donald McLeod,  
 Issac Nicolls,  
 H. Cowley,  
 Hector McDonald,  
 Thomas Le Noir,  
 J. R. Smith,  
 John Morrison,  
 Desire Boudroit,  
 Matthew Hetter,  
 W. Quin,  
 J. Matherson,  
 W. McCoy,  
 A. Marchison, and  
 Anthony Oliver, Esqrs.

County of Inverness.

W. McKeen, cus. rot.  
 J. G. McKeen,  
 P. Smyth,  
 D. McDonald,  
 John McLean,  
 A. McLean,  
 W. McDonald,  
 Allan McDonald,  
 Thomas De St. Croix,  
 Donald Centon,  
 Hugh Campbell,  
 L. McDonald, and  
 M. McPherson, Esqrs.

**Provincial Officers, &c.**

- Provincial Secretary and Registrar of Deeds—Hon. Sir Rupert  
 D. George, Baronet.  
 Provincial Treasurer and Auditor of Public Accounts—Charles  
 Wentworth Wallace, Esquire.  
 Surveyor General of Crown Lands—John Spry Morris, Esquire.  
 Collector of H. M. Customs—Honorable T. N. Jeffery.  
 Collector of Colonial Duties—Honorable Joseph Howe.  
 Prothonotary and Clerk of the Crown—J. W. Nutting, Esqr.  
 Registrar of the Court of Chancery—N. W. White, Esquire.  
 Post Master General—John Howe, Esquire.

**Officers of the Provincial Revenue.**

Honorable Joseph Howe, Collector of Impost and Excise ; Andrew Richardson, Esqr., Guager and Weigher ; R. Hodges, and J. Dempster, waiters and shipping officers ; P. P. James, collector of light duty.

**Commissioners of the Revenue.**

Honorables S. B. Robie, Henry H. Cogswell, and William Lawson ; Lawrence Hartshorne and Charles W. Wallace, Esqrs. E. Duckett, Esqr., clerk.

**Officers of H. M. Customs.**

Halifax—Honorable Thomas N. Jeffery, Collector. Clerks, Messrs. E. F. Stewart, John Thomas Lane and Ewd. Hackett; Extra Clerks, Messrs. John Garby, James S. Richardson, James S. Morris and D. McKenzie. Landing Surveyor, John Wallace, Esqr.; Landing Waiters and Searchers, John Blackmore and Samuel Forsayeth, Esqrs. ; Landing Waiters, Searchers and Tide Surveyors, Robert Cleghorne, James G. Boggs, Esquires ; Warehouse Keeper, W. H. Isles, Esquires; Warehouse Locker, Errol Boyd ; Extra Lockers, D. Jones, Alexander Hay, James Millar and Wm. Hays ; Acting Tide Surveyor, James Wall; Boatmen, Henry Parker and Arthur Carman; Tide Waiters, James Hill and John Hatch ; Broker, William Hill.

**OUT PORTS.**

Pictou, J. G. Boggs, Esqr. acting sub collector; H. Lane, warehouse keeper.

Liverpool, Joshua Newton, Esqr., sub collector ; S. Freeman, Esqr., acting warehouse keeper.

Yarmouth, W. Robertson, Esqr., sub collector ; A. J. Babington, Esqr., warehouse keeper.

Digby, James Annand, Esqr., sub collector.

Windsor, R. B. Porrer, Esqr., sub collector.

Lunenburg, Hugh M. Moyle, Esqr., sub collector.

Shelburne, A. V. Forbes, Esqr., sub collector.

Parrsborough, T. D. Dickson, Barrington, John Crews, Esqr., sub collector.

Argyle, John McKinnon, Esqr., sub collector.

New Edinburgh, Samuel Campbell, Esqr., sub col.

Guy  
Esqr.,  
Wa  
sub col  
Sydn  
port, Es  
tor ; Cl  
landing

Lunenburg  
Liverpool  
Yarmouth  
Shelburne  
Pictou, T  
Annapolis  
Digby, El  
Weymouth  
Guysboro'  
Cornwallis  
Colchester  
Cumberland

Lunenburg  
Yarmouth,  
Gut of Can

**Seizing**  
Halifax,  
Gut of C  
Dorchester  
Bridgport  
Annapoli  
Bridgetov  
Moose R

**Comm**

Port of H  
diamson, J.  
Pictou, G  
James Crigh



|   |  |
|---|--|
| Guysborough, D. McColl,<br>Esqr., sub collector.  | Charles Barrington, Esqr., tide<br>surveyor at the bar.            |
| Wallace, John Hill, Esqr.,<br>sub collector.  | Arichat, J. Jean, Esquire,<br>sub collector.                       |
| Sydney, C. B., H. Daven-<br>port, Esqr., acting sub collec-<br>tor; Charles E. Leonard, Esq.,<br>landing waiter and searcher; | Port Hood, John L. Tre-<br>main, Esquire, acting sub<br>collector. |

**Collectors of Colonial and Light Duty.**

|  |   |
|--|---|
| Lunenburg, C. B. Owen,<br>Liverpool, Joshua Newton,<br>Yarmouth, H. G. Farish,<br>Shelburne, Cornelius White,<br>Pictou, Thos. Dickson,<br>Annapolis, H. Goldsmith,<br>Digby, Elk. Morton,<br>Weymouth, H. D. Ruggles,<br>Guysboro', Duncan McColl,<br>Cornwallis, D. Whidden,<br>Colchester, Geo. Grassie,<br>Cumberland, Josh. Chandler, | Windsor, Asa Torry,<br>Argyle, D. Van Norden,<br>Sydney, C.B., C.E. Leonard,<br>Arichat, James Turnbull.<br>Port Hood, J. L. Tremain,<br>Barrington, J. C. Crews,<br>Pugwash, Jas. McNab,<br>Brier Island, Elisha Parson,<br>Chester, Caleb Shreve,<br>Antigonish, A. McDonnell,<br>Tatamagouche, W. Campbell,<br>Esquires. |
|--|---|

**COLLECTORS OF LIGHT DUTY.**

|   |   |
|---|---|
| Lunenburg, D. Owen,<br>Yarmouth, J. B. Bond,<br>Gut of Canso, J. B. Hadley, | Little Canso, W. Bigelow,<br>Pictou, Wm. Corbett,<br>Digby, James Annand, Esquires. |
|---|---|

**Seizing Officers for the Prevention of Smuggling.**

|   |   |
|---|---|
| Halifax, Jacob Miller, Esqr.<br>Gut of Canso, H. Skinner.<br>Dorchester, J. G. Hierlihy.<br>Bridgport, Matthew Rhodes.<br>Annapolis, G. S. Milledge.<br>Bridgetown, E. A. Pyke.<br>Moose River, G.F. Ditmars. | Wilmot, T. James.<br>New Edinburgh, J. Hood.<br>Digby, J. G. C. Jones.<br>Cape Breton, H. Grawley.<br>Arichat, H. Cowley.<br>North Sydney, Charles Bar-<br>rington, Esquires. |
|---|---|

**Commissioners to Examine and Select Pilots.**

Port of Halifax, Hon. James McNab, E. Cunard, John Wil-  
liamson, J. E. Fairbanks, and George P. Lawson, Esquires.  
Pictou, George Campbell, Daniel Hockins, James Skinner,  
James Crighton, and John Ives, Esquires.

**Commissioners of Light Houses.**

Hon. S. Cunard, Thomas Maynard and Jacob Miller, Esquires.

**Light Houses in Nova Scotia.**

- Major's Beach, fixed light, east side Halifax harbour.
- Sambro, fixed light, Western entrance Halifax.
- Cross Island, flash light, near Lunenburg.
- Liverpool, revolving light, Coffin's Island, entrance Liverpool.
- Shelburne, fixed light, McNutt's Island, entrance Shelburne.
- Seal Island, fixed light, off Cape Sable.
- Brier Island, fixed light, entrance of St. Mary's Bay, in the Bay of Fundy.
- Yarmouth, revolving light, entrance of Yarmouth.
- Annapolis, fixed light, entrance of the Gut of Canso.
- Canso, fixed light, Cranberry Island, entrance Gut of Canso.
- North entrance of } fixed light, West side of Gut of Canso.
- Gut of Canso, }
- Pictou, fixed light, east side of the entrance of the harbour.
- Louisburg, fixed light, entrance of the harbour.
- Scatarie, revolving light, north east Point.
- Low Point, fixed light, south entrance Sydney.
- St. Paul's Island, fixed light, on north end Sydney.
- Do do revolving light, on south, entrance. do.

**Beacons on the Coast.**

- Hope Island, between Liverpool and Shelburne, Beacon, wood, octotagen shape, 30 feet high, painted white with a black top.
- Devil's Island, at the entrance of Halifax harbour, Beacon of wood, 50 feet high, painted white.
- Wedge Island, at the entrance of St. Mary's River, Beacon, 140 feet high, of wood, painted white.

**Foreign Consulates in Halifax.**

United States, T. B. Livingston, Esquire. Brazilian, Hon. Michael Tobin. Spanish, James G. A. Creighton, Esquire.

**U. S. CONSUL AGENTS.**

|                              |                                |
|------------------------------|--------------------------------|
| Pictou, Jas. Primrose, Esqr. | Liverpool, S P. Freeman, Esqr. |
| Guysborough, William F.      | Annapolis, J. R. Lovett, "     |
| DesBarres, Esqr.             | Shelburne, J. Robertson, "     |
| Amherst, S. H. Morse, Esq.   | Yarmouth, H. A. Grantham, "    |
| Windsor, Hon. L. M. Wilkins. | Sydney, P. H. Clarke, "        |
| Lunenburg, C. B. Owen, Esq.  | Richmond, W. C. Delaney, "     |

Halifax  
Sydney

William

Store o

Do

Do

Do

Do

Do

The Jer

Store on

Commis

Halifax

Cape B

Richmon

H. Taylo

Ins

Halifax,

Guysborou

Halifax,

J. B. Bond

and A. Mit

County o

Pictou, Pet

Robert Ha

Horton and

Ratchford.

napolis, Eas

Jones. Cou

Cape Breton

J. L. Trema

**Agents for Lloyds.**

Halifax, J. & M. Tobins, Esqrs. Pictou, James Dawson, Esq.  
Sydney, C. B., P. Clarke, Esq. Yarmouth, E. W. B. Moody, Esq.

**Commissioners of Sable Island.**

William Lawson, junr., Edward Cunard and E. Wallace, Esqrs.

**Bonded Warehouses, in Halifax.**

|                                 |  |                          |
|---------------------------------|--|--------------------------|
| Store on Cunard's wharf,        |  | Store on Binney's wharf, |
| Do Starr's do                   |  | Do Brown's do            |
| Do Belcher's do                 |  | Do Noble's do            |
| Do Tobin's do                   |  | Do Fairbanks' do         |
| Do Clark's do                   |  | Do Lawson's do           |
| Do Collins' do                  |  | Do Pryor's do            |
| The Jerusalem, D. & E. Starr's. |  | Do Moren's do            |
| Store on Black's wharf.         |  | Do Storey's do           |

**Commissioners for the Encouragment of Seal Fishery.**

Halifax, the Hon. Michael Tobin, senr. and G. P. Lawson, Esq.  
Cape Breton, P. H. Clarke, S. G. Archibald and J. Burinot ;  
Richmond, H. Martell, G. Jean and J. R. Smith ; Inverness,  
H. Taylor, P. Delaney and Patrick O'Quin, Esquires.

**Inspectors and Weighers of Beef and Pork.**

Halifax, Thomas O. Beamish, John Parker, and Daniel Frost.  
Guysborough, John Jost, and Styles Hart.

**Health Officers.**

Halifax, Dr. M. Hoffman. Pictou, Dr. Anderson. Argyle, Drs.  
J. B. Bond, and James Geddes, junr. Guysborough, Drs. John Pyke,  
and A. Mitchell. Cumberland, Dr. Joseph Bell.

**Registrars of Deeds,**

County of Cumberland, J. Purdy. Colchester, George Dill.  
Pictou, Peter Crerar. Sydney, J. Cunningham. Guysborough,  
Robert Hartshorne. Hants, Asa Torrie. King's, Cornwallis,  
Horton and Aylesford, T. B. Campbell. Parrsborough, Hon. Jas.  
Ratchford. Queen's, James Knaut. Lunenburg, John Hunt. An-  
napolis, Eastern District, E. H. Cutler. Western District, Carlton  
Jones. County of Shelburne, C. White. Yarmouth, H. G. Farish.  
Cape Breton, C. R. Ward. Richmond, T. Turnbull. Inverness,  
J. L. Tremain, Esquires.

**Commissioners of Crown Lands.**

County of Halifax, Hon. Joseph Howe, John James Sawyer, and Titus Smith. Colchester, George Grassie, and Alexander Miller. Pictou, John Holmes, John W. Harris, and E. Smith. Cumberland, Joshua Chandler, W. P. Moffat, and Thomas Logan. Sydney, R. J. Forrestall, H. Harrington, A. Thomson. Guysborough, Wentworth Taylor, H. McDonald, W. Bent, W. McKeen. Hants, B. Smith, C. J. Wilkins, W. O'Brien. King's, Hon. J. Morton, W. C. Campbell, W. Johnston. Annapolis, W. Holland, E. H. Cutler. Digby, James Holdsworth, A. Jones. Yarmouth, H. Huntingdon, J. Bingay, A. Lent. Shelburne, J. Sargeant, C. White, Jas Hamilton, A. Hamilton, Joshua Snow, G. H. Deinstadt. Queens, W. B. Taylor, R. Roberts, W. Freeman. Lunenburg, J. Creighton, H. Kaulbach, Joseph P. Miller, W. S. Morris. Cape Breton, Hon. E. M. Dodd, Joshua Weeks, and Joshua Gesner. Richmond, J. A. Fuller, C. McNab, Arthur Brymur, and W. C. Delany. Inverness, A. McDonald, G. C. Lawrence, J. Hawley, and W. Rell, Esquires.

**Land Surveyors.**

John Spry Morris, Esq. Surveyor General; Messrs. G. J. McKenzie, and Hugh R. McKenzie, deputy Surveyors for the city and peninsula of Halifax. Titus Smith, James Kent, William Logan, and Alex. Holmes, deputy Surveyors for the County. For Gay's River division, William Logan. Musquodoboit division, James Kent. Annapolis, Reuben Dodge. Digby, Alpheus Jones. King's, W. Johnson, and Charles Patterson. Lunenburg, W. S. Morris. Yarmouth, H. Huntingdon, Shelburne, Alex. Hamilton, Samuel Kimball. Queen's, Whit Freeman, and E. C. Barss. Hants, W. O'Brien, Isaac Withrow, and A. Harvey. Colchester, W. Faulkner, and Alex. Miller. Cumberland, Thomas Logan, James McNab, and Lewis Jenks. Pictou, John Holmes, P. Crerar, James McKenzie, John Gould, P. Ross and W. Taylor. Sydney, Alex. Thompson. Guysborough, Went. Taylor. St. Mary's, Alex. Fraser, Esqrs.

**Commissioners of Streets.**

Alderman James Tremain, Esq. Chairman, Ward No. 1; Wm. Story, junr. Ward No. 2; William Caldwell, Ward No. 3; Hon. Hugh Bell, Ward, No. 4; Conrad West, Ward No. 5; and John Steele, Esquires, Ward No. 6; for Halifax.

Dartmouth, E. H. Lowe, George Turner, and T. Desbrisay. Falmouth, N. Davidson, E. Payzant, Constant Wilson, J. Armstrong, S. Curry, M. Barker, P. Walker. Lunenburg, W. Ross, H. Ernest, H. Jost. New Glasgow, James Fraser, G. McLeod,

George  
Smith.  
T. Miller  
Ferguson  
and A. D  
ham and  
M. Smith  
napolis, L  
E. Dodge  
lars, G. L  
Jacob Roo  
J. D. Clarr

Colcheste  
Spencer an  
G. Wells,  
Onslow, Jo  
W. McNutt  
brot, C. Pa  
W. Harris ;  
ments, A. L

Halifax, T  
der Keith, Co  
G. Anderson,  
County, S. P  
County of Pic

Halifax, J. I  
Edward Alliso  
ter, and W. H

President, H  
and Treasurer,  
James Forman,  
Lawson, Matthe  
Cogswell, M. D.  
city and county r  
Pictou, Drs. V

George McKay. Windsor, A. Torry, P. M. Cunningham and C. Smith. Maitland, R. Smith, A. Dickie, A. Nelson. Colchester, T. Miller. Pictou, John Taylor, P. Crerar, A. D. Gordon, D. Ferguson, and R. McKenzie. Sydney, J. W. Irish, J. P. Power, and A. D. Harrington. Guysborough, W. Walsh, E. J. Cunningham and John Jost. Queen's, A. Cowie, J. P. Carten. Chester, M. Smith, A. Lovett, J. M. Martin and Dr. J. V. Buskirk. Annapolis, D. H. Cutler, Thomas Eason and L. Hall. Bridgetown, E. Dodge, J. Neiley and John Wade. Lawrence Town, G. Tellars, G. Lloy, and W. Lloy. Digby, J. T. Ruggles, W. Farnham, Jacob Roop; Liverpool, Richard Mulhall; Sydney, C. B., T. Jost, J. D. Clarke and F. Oliver, Esquires.

#### Commissioners of Sewers.

Colchester, T. Miller; Londonderry, Thomas Davison, junr., John Spencer and Alexander D. Morris; Wallace, J. Forshner, senr., G. Wells, C. Oxley; Cumberland, Gore River, Nath. Angus; Onslow, Joseph M. Dickson, J. King, Simon Blair; Jesse Gourley, W. McNutt; Argyle, G. D'Entremont, J. Bingay, Dominique Beau-brot, C. Partier; Horton, for the Wickwire dyke, Joseph Caldwell, W. Harris; Annapolis, Stephen Chipman, George Bartaux; Clements, A. Lent, G. Ryarson, and A. Henderson, Esqrs.

#### Commissioners of Public Property.

Halifax, Thomas Williamson, (Mayor,) John E. Starr, Alexander Keith, Conrad West, Andrew McKinlay, Edward Allison, Wm. G. Anderson, W. Story, and A. M. Uniacke, Esqrs.; Queen's County, S. P. Fairbanks, W. B. Taylor, and J. Campbell, Esqrs; County of Pictou, J. Crighton, J. Yoiston and T.G. Taylor, Esqrs.

#### Commissioners of the Cemetry.

Halifax, J. Duffus, Hon H. Bell, W. Story, jr. Conrad West, and Edward Allison, Esqrs. Yarmouth, Hon. S. Brown, Ebenezer Porter, and W. H. Townsend, Esqrs.

#### Board of Health.

President, Hon.H.H. Cogswell, Vice Pres. Dr. R. Hume; Secy. and Treasurer, J. C. Hume, M. D. Members, Hon. Michael Tobin, James Forman, Esq.; hon. James W. Johnston. George P. Lawson, Matthias Hoffman, M. D. James F. Avery, M. D. Charles Cogswell, M. D. Esquires. Also, the Members of Assembly for the city and county residing at Halifax.  
Pictou, Drs. W. J. Anderson, and J. McMillan. Cumberland,

W. W. Bent, A. S. Blenkhorne, T. Dickson, J. B. Davison, R. Whidden, and Joseph Bell, M.D. Esquires. Barrington, Thomas Coffin, Esq. Argyle, Israel Harding, J. Spinney, J. Bourque, James Bingay, J. Ryder, and S. D'Entremont, Esqrs. Inverneas, C. B., W. E. Cook, Esq.

**Clerks of Licence.**

Halifax, Lawrence Hartshorne. Shelburne, G. Enslow, Port Hood, CB., George C. Lawrence. Lunenburg, J. Creighton. Guysborough, S. Campbell. Windsor, John Stark. Pictou, W. Harris. Yarmouth, J. Tucker. Annapolis. S. Cowling, Esqrs.

**Central Board of Agriculture.**

Halifax. The Hon. James McNab, William Young, M. Richardson, J. Fairbanks, Thomas Williamson, Edward Allison, and Edward Pryor, Esquires. For the middle division of the Province, Samuel Chipman. For the Eastern division, R. J. Forrestall. For the Western division, James Holdsworth. For Cape Breton, Edw. Sutherland, Esquires.

**Queen's Casual Revenue,**

J. Whidden, Esq. Deputy Treasurer.

**Commissioner for Indian Affairs;**

Hon. Joseph Howe.

**Colleges and Academies.**

**KING'S COLLEGE WINDSOR.**—Patron, His Grace the Lord Archbishop of Canterbury.—Visitor, Right Revd. and Hon. the Lord Bishop of Nova Scotia. Governors, His Excellency the Lieut. Governor, the Lord Bishop, Hon. Chief Justice Haliburton, the Judge of the Vice Admiralty Court, the Speaker of the House of Assembly, the Attorney General, the Solicitor General, the Secretary of the Province, the President, and the Hon. Thomas N. Jeffery. President and Professor of Divinity and Hebrew, Rev. G. McCawley, D. D. Vice President and Professor of Mathematics, Natural Philosophy, and Astronomy, Rev. J. Stevenson, A. M. Bursar and Librarian, Revd. J. Stevenson, A. M. Principal of the Collegiate Academy, Rev. W. B. King, A. M. Secretary and Treasurer, John C. Haliburton, Esquire.

**DALHOUSIE COLLEGE.**—Governors, His Excellency the Lieut. Governor, Hon. Alex. Stewart, Hon. W. Young, Hon. Hugh Bell, C. W. Wallace, J. Whidden, and J. E. Fairbanks, Esqrs. Dr. W. Grigor, M. B. Almon, C. Twining, W. Lawson, jr. James F. Gray, H. Hartshorne,

Esqrs. McDona  
horne, P  
Moral P  
fessor of  
fessor of

SAINT  
Revd. D  
French,  
Latin, Is  
gy, Natu  
the Rev.

ACADIA  
Rev. John  
A. Crawle  
Isaac Chi

HORTON  
Thomas S  
Chipman,  
ting, J. W  
Tupper, R

PICTOU  
Hon. Geor  
ioch, D. D  
McRae, R  
Carmichael  
McNaughto  
September,

ANNAPOL  
Gilpin, Tho  
Forbes.

ALBION A  
derson. Tru

YARMOUTH  
Trustees, J.  
and Hon. St

LUNENBUR  
Fraser, Rev.

TRUSTEES  
G. Archibald  
William F.  
E. C. Bares,  
Cornelius Wh  
Hon. J. S. M  
Richmond, R  
John Jarvrin,

CUNNABELL'S NOVA (55) SCOTIA ALMANAC.

Esqrs. Dr. Rufus Black, J. E. Starr, Esq. Dr. A. F. Sawers, Dr. John McDonald, and G.R. Frith, Esqr. Secretary and Treasurer, H. Harts-horne, Esq. President, Rev. T. McCulloch, D. D. Professor of Moral Philosophy, Logic and Rhetoric, the Rev. the President. Professor of Greek and Latin Languages, Rev. Alex. Romans, A. M. Professor of Mathematics, and Natural Philosophy, Rev. James MacIntosh.

**SAINT MARY'S COLLEGE.**—Under the special Patronage of the Right Revd. Dr. Fraser. Rev. R. B. O'Brien, Superior. Professors, French, &c., Mathematics, &c. Mr. J. Nugent. Greek and Latin, 1st class, Mr. M. Hannan; 2d class, Mr. R. O'Flaherty. Theology, Natural Philosophy, English Composition, Reading and Elocution, the Rev. R. B. O'Brien. English, Arithmetic, and Book-Keeping, &c.

**ACADIA COLLEGE, WOLFVILLE.**—Professor of Classical Languages, Rev. John Pryor; Prof. Moral Philosophy, Logic and Rhetoric, Rev. E. A. Crawley, a. m.; Prof. of Mathematic and Natural Philosophy, Mr. Isaac Chipman.

**HORTON ACADEMY, WOLFVILLE.**—Principal, E. Blanchard, A.M. Tutor, Thomas Soley. Managing Committee, Rev. E. A. Crawley, Rev. Wm. Chipman, Rev. John Pryor, A. M., Lewis Johnson, M. D. J. W. Nutting, J. W. Johnson, W. Johnson, Simon Fitch, Esqrs. Rev. Charles Tupper, Rev. Richard McLearn, and Rev. Ingram E. Bill.

**PICTOU ACADEMY.**—Trustees, Hon. S. G. W. Archibald, L. L. D. Hon. George Smith, Right Rev. Wm. Fraser, Rev. Thomas McCulloch, D. D., Thomas Dickson, Esqr. Rev. D. A. Fraser, Rev. John McRae, Rev. John McKinlay, Rev. James Ross, D. Crichton, and J. Carmichael, Esqrs. Professor, Michael McCulloch. Usher, Alexander McNaughton. This Institution is in operation the whole year, except September, and from 25th December, to 2d January.

**ANNAPOLIS ACADEMY.**—Visitor, the Lord Bishop. Trustees, Rev. E. Gilpin, Thomas Ritchie, I. W. Ruggles, Esqrs. Principal, Mr. Chas. Forbes.

**ALBION ACADEMY, NEAR ANNAPOLIS.**—Principal, Mr. Andrew Henderson. Trustees, Henry Hudson, and Henry Gates, Esquires.

**YARMOUTH ACADEMY.**—Established 1829. Principal, Mr. Rufus King. Trustees, J. Murray, E. W. B. Moody, R. Clements, C. Lewis, Esqrs. and Hon. Staley Brown.

**LUNENBURG ACADEMY.**—Trustees, Rev. J. C. Cochran, Rev. D. A. Fraser, Rev. C. Cossman; J. Creighton, G. T. Solomon, Esqrs.

**TRUSTEES OF ACADEMIES.**—Colchester, Rev. John Burnyeat, Adams G. Archibald, Thomas M. Crowe. Guysborough, Hon. R. M. Cutler, William F. DesBarres, William Hart. Liverpool, S. P. Freeman, E. C. Barss, Andrew Cowie, T. R. Patillo. Shelburne, J. Robertson, Cornelius White, M. D. McKenna. Cumberland, Rev. Charles Tupper, Hon. J. S. Morse, John Woodman, Stephen Fulton, Robert B. Dickey. Richmond, Rev. J. B. Miranda, Rev. P. McKeagney, Hon P. DeCarteret, John Jarvrin, John Reynolds Smith. Inverness, Rev. Alex. McDonell,

Rev. John Courteau, Rev. Peter McLean, John L. Tremain, Peter Smyth, Andrew McDonald. Antigonish, Alexander McDougall, W. A. Henry, Joseph Smith. Digby, James A. Dennison, W. L. Bent, C. Campbell, Esqrs. and Rev. W. Bulloch. Sydney, C. B. Rev. H. McKeagney, C. E. Leonard, Hon. E. M. Dodd, and Hon. Wm. Ousley.

NATIONAL SCHOOL. HALIFAX.—Trustees, the Lord Bishop, the Chief Justice, Rev. Robert Willis, D. D. ; and the Churchwardens of St. Paul. Principal, Mr. James Maxwell.

HALIFAX GRAMMAR SCHOOL.—Principal, Rev. J. T. Twining, D. D.

KENTVILLE GRAMMAR SCHOOL.—Principal, Mr. Thomas Harding.

### Commissioners of Schools.

Halifax, the Ven. Archdeacon Willis, DD., Rev. J. Scott, Rev. A. D. Parker, L. Hartshorne, Edward Lowe, and Dr. Grigor.

Eastern District, Rev. John Sprott, Adams Archibald, J. Kent, Wm. Annand, Wm. T. Lydiard.

Colchester, Rev. J. Barnyeat, Rev. John Brown, Rev. James Smith, Rev. John Baxter, Rev. D. W. C. Dimock, Edward Blanchard, John Bonyman, Daniel Morrison, Silas Henry Crane.

Pictou, Rev. Charles Elliot, Rev. John McKinlay, Rev. R. Williamson, hon. Geo. Smith, James Crighton.

Sydney, Rev. T. Trotter, Rev. T. C. Leaver, Rev. Colin McKinnon, George Brenan, Alexander McDonald, Hugh McDonald, R. J. Forrestall.

District of Guysborough, Rev. Charles J. Shreve, Rev. Richard Meighan, Robert Hartshorne, Went Taylor, D.

McColl, Stewart Campbell, Hon. R. M. Cutler.

District of St. Mary, Rev. C. Campbell, H. McDonald, Thomas Glencross, William McKeen, William Bent.

Hants, Rev. W. C. King, Hon. L. M. Wilkins, W. H. Shey, John Allison, E. F. Harding.

King's, James Allison, C. H. Rand, Elisha Dewolf, W. H. Chipman, Hugh L. Dickey, N. Tupper, William Miller, Caleb R. Bill.

Annapolis, Rev. E. Gilpin, Rev. J. M. Campbell, H. Goldsmith, Thomas James, Major Chipman, Peter Bonnet.

Digby, Rev. William Bulloch, C. W. Jones, C. McCarthy, C. Budd, J. Fitz Randolph, J. Robinson.

Yarmouth, Rev. ——— H. G. Farish, James Lent, J. Bingay, J. Murray, Hon. S. Browne, John Burke.

Shelburne, Eastern District, Rev. T. H. White, R. Currie,

T. John  
and Jos  
West  
bertson,  
Homer,  
and Win  
Queen  
Joshua  
Nathanie  
banks.  
Luner  
Cochran,  
Rev. Do  
Charles  
Webb, J  
Ernst.  
Cumber  
Townshen  
Rev. Char  
C  
Hon. So  
junr., Char  
Clerg  
The Hon.  
sing Episco  
Prince Edwa  
Halifax, V  
lis, D. D. A  
and Rev. Wi  
Curate, of St  
Uniacke, Rec  
Maynard, De  
St. George's.  
ning, D. D.  
Rev. Charles  
Visting Miss  
Windsor, R  
ley, D. D. Pre



T. Johnson, Enos Churchill,  
and Joshua Snow.

Western District, W. Robert-  
son, T. O. Geddes, J. W.  
Homer, Obadiah Wilson, jr.  
and Winthrop Sargent.

Queen's, Rev. J. T. Moody,  
Joshua Newton, John Barss,  
Nathaniel Smith, S. P. Fair-  
banks.

Lunenburg, Rev. J. C.  
Cochran, Rev. Dr. Shreve,  
Rev. Donald A. Fraser, Rev.  
Charles Cossman, Rev. W.  
Webb, John Heckman, Geo.  
Ernst.

Cumberland, Rev. George  
Townshend, Rev. W. Wilson,  
Rev. Charles Tupper, hon. J.

S. Morse, hon. D. McFarlane,  
Rev. Alexander Clarke, Jos.  
Oxley, John Woodman, T.  
Logan.

Cape Breton, Reverend J.  
McKeagney, hon. E. M. Dodd,  
C. E. Leonard, H. W. Craw-  
ley, Peter H. Clarke, Samuel  
Archibald.

Richmond, Rev. J. A. Shaw.  
Rev. J. B. Miranda, Clement  
Hubert, Andrew Madden, P.  
DeCarteret, William Crighton,

Inverness, Rev. Alexander  
McDonnell, Rev. J. Courteau.  
Rev. P. McLean, John L.  
Tremain, William Watts, W.  
McKean, Nathaniel Clough,  
Andrew McDonald, Esquires.

### Central Board of Education at Halifax.

Hon. Solicitor General, Hon. Joseph Howe, Hon. Michael Tobin,  
junr., Charles Cogswell, M. D. and Beamish Murdoch, Esq.

## The Clergy.

### Clergy of the Established Church of England.

The Hon. and Right Rev. JOHN, Lord Bishop of Nova-Scotia, exerci-  
sing Episcopal Jurisdiction over Nova-Scotia, New-Brunswick, and  
Prince Edward Island.

Halifax, Venerable Robert Wil-  
lis, D. D. Archdeacon and Rector,  
and Rev. William Cogswell, A. M.  
Curate, of St. Paul's. Rev. R. F.  
Uniacke, Rector, and Rev. Thomas  
Maynard, Deacon and Curate, of  
St. George's. Rev. John T. Twin-  
ning, D. D. Garrison Chaplain.  
Rev. Charles W. Weeks, A. M.,  
Visiting Missionary.

Windsor, Rev. George McCaw-  
ley, D. D. President of King's Col-  
lege; Rev. J. Stevenson, Mathe-  
matical Professor; Rev. Alfred  
Gilpin, Rector of Christ's Church;  
Rev. William B. King, A. M. prin-  
cipal of Collegiate School.

Falmouth, and Visiting Mission-  
ary, Rev. John Stevenson, A. M.  
Newport, Rev. R. J. Uniacke.  
Digby, Rev. William Bulloch.  
Annapolis, Rev. E. Gilpin, A. M.  
Bridgetown, Rev. James Robert-  
son, A. M.

Granville, Rev. John Moore  
 Campbell, A. M.  
 Weymouth, Rev. William H.  
 Snyder, A. B.  
 Aylesford, Rev. H. L. Owen, A. M.  
 Cornwallis and Horton, Rev'd.  
 John Storrs.  
 Yarmouth, \_\_\_\_\_  
 Shelburne, Rev. T. B. Rowland,  
 L. L. D. Rector, and Rev. T. H.  
 White, A. B.  
 Liverpool, Rev. J. T. T. Moody, A. M.  
 Lunenburg, Rev. James C. Cochran,  
 A. M.; Rev. Richard Avery,  
 Deacon.  
 LaHave, Rev. J. W. Weeks, A. B.  
 Chester, Rev. James Shreve, D.  
 D.; and Rev. F. A. Winebeer,  
 Deacon.  
 Dartmouth, Rev. A. D. Parker, A. M.

Sackville, Rev. Arch. Gray, A. B.  
 Rawdon, Rev. G. W. Morris, A. M.  
 Amherst, Rev. G. Townsend, A. B.  
 Truro, Rev. J. Burnyeat, A. B.,  
 Visiting Missionary.  
 Pictou, Rev. Charles Elliott, A. B.  
 Guysborough, Rev. Charles J.  
 Shreve, A. B.  
 St. Margaret's Bay, Rev. John  
 Stannage.  
 Antigonish, Rev. Thomas C.  
 Leaver, A. B.  
 Sydney, C. B., Rev. C. Inglis, A. B.  
 Rev. Wm. Y. Porter, Deacon.  
 Arichat, Rev. J. Shaw; and Rev.  
 Robert Jamison, Deacon, Visiting  
 Missionary on the Eastern Shore.  
 Sydney Mines, Rev. Wm. Elder.  
 Clements, Rev. Wm. Godfrey.  
 Parrsborough, Rev. N. A. Coster

**Ministers of the Established Church of Scotland.**

Synod of Nova Scotia, in connection with the Established Church  
 of Scotland.—Moderator of the Synod, Rev. Robert Williamson, of  
 St. Andrew's Church, Pictou.—Synod Clerk, Rev. Donald McIntosh,  
 West River, Pictou.

1st. Presbytery of Halifax.  
 St. Matthew's, Rev. John Scott.  
 St. Andrew's, Rev. John Martin.  
 St. John's,  
 City Missionary, Rev. W. Duff.  
 Dartmouth, Rev. A. Romans, A. M.  
 Bermuda, Rev. James Morrison.  
 Cornwallis, Rev. G. Struthers.  
 Lawrence-Town,  
 Lunenburg, Rev. DA. Fraser, A. M.  
 Shelburne, Rev. Andrew Donald  
 Yarmouth, Rev. John Ross.  
 2d. Presbytery of Pictou.  
 East River, Rev. John McRae.  
 McLennan's Mountain, Rea. A.  
 McGillivray.  
 New Glasgow, Rev. J. Stewart.  
 Pictou, Rev. R. Williamson, A. M.  
 Roger's Hill, Rev. Donald Mc  
 Connachie.

Merigomish, Rev. D. McKiehan.  
 St. Mary's, Rev. H. McKenzie.  
 Wallace,  
 West River, Rev. D. McIntosh.  
 Tatamagouche, Rev. H. Ross,  
 3rd. Presbytery of P. E. I.  
 Belfast, Rev. J. McLennan.  
 Charlotte-Town, Rev. A. McLu-  
 tyre.  
 George Town,  
 4th. Presbytery of Cape Breton.  
 Boularderie, Rev. James Fraser.  
 Grand River,  
 Middle River, Rev. A. Farquhar-  
 son.  
 River Inhabitants,  
 St. George's Channel,  
 Whycogomagh, Rev. P. McLean.  
 Margaree, Rev. John Gunn.  
 North Sydney, Rev. M. Wilson.

Moder  
 Robert,  
 Rev. Ja  
 Divinity  
 D. D.  
 P  
 Mod. I  
 Londo  
 and Rev.  
 Shuben  
 Econo  
 Musqu  
 Winds  
 Gay's  
 Stewia  
 Onslow  
 Truro,  
 Mauge  
 River J  
 Presbyter  
 Rev. W

Right  
 gonish. F  
 lis in par

Halifax,  
 nan, Vicar  
 J. Quinna  
 Dartmou  
 Windsor  
 Liverpo  
 Sissiboo,  
 Argyle,  
 Cape Sa  
 Prospect  
 Pictou,  
 saig, Rev.  
 St. Andr

Halifax,  
 and Rev. C  
 Lunenbu  
 Liverpool  
 Henry Pop  
 Barringto

**Presbyterian Church of Nova Scotia.**

Moderator of the Synod, Rev. Robert, Blackwood. Synod Clerk, Rev. James Ross. Professor of Divinity, Rev. Thomas McCulloch, D. D.

Presbytery of Truro, Mod. Rev. W. McCulloch. Londonderry, Rev. J. Brown, and Rev. James Bain. Shubenacadie, Rev. T. C. Crowe. Economy, Rev. Andrew Kerr. Musquodobit, Rev. John Sprott. Windsor, Rev. J. Murdoch, A.M. Gay's River, Rev. G. Christie. Stewiacke, Rev. James Smith. Onslow, Rev. John Baxter. Truro, Reverend W. McCulloch. Mungerville, Rev. James Reid. River John, Rev. D. McCurdy. Presbytery of Pictou, Merigomish, Rev. William Patrick.

Mabou, Rev. William Miller. Antigonish, Rev. T. Trotter. Pictou Town, Rev. J. McKinlay, A. M. East River, (Pictou) Rev. Angus McGillivray. Albion Mines, Rev. David Roy. Miramichi, Rev. J. McCurdy. West River, (Pictou) Rev. James Ross. St. Mary's, Rev. J. Campbell. Little Harbor, Rev. Mr. Sinclair. Tatamagouche, Rev. Robert Blackwood. Presbytery of P.E.I. Prince Town, Rev. John Kerr. St. Peter's, Rev. Robert Douglas. Richmond Bay, Rev. W. McGregor. Bedeque, Rev. R.S. Patterson, A.M. New London, Rev. John Geddie.

**Clergy of the Roman Catholic Church.**

Right Rev. William Fraser, Bishop of Halifax, residing at Antigonish. Halifax, Right Rev. Dr. Walsh, Bishop of Maximinianropolis in partibus, Coadjutor to the Bishop of Halifax.

Halifax, Very Rev. John Laughnan, Vicar General; and the Rev. J. Quinnan.

Dartmouth, Rev. D. Geary. Windsor, Rev. D. Byrne. Liverpool, Rev. James Doyle. Sissiboo, Rev. A. Sigogne. Argyle, Rev. Mr. Goudot. Cape Sable, Prospect, Rev. J. Kennedy. Pictou, Rev. Mr. O'Rielly; Arisaig, Rev. William McLeod. St. Andrews, Rev. C. McKinnon.

Tracadie, Rev. Mr. Ansart, Rev. Pere Francois, and Rev. Pere Vincent.

Guysborough, Rev. Mr. Meighan. Cape Breton, Arichat, Rev. J. B. Miranda. L'Ardoise, Rev. J. McKeagney. Red Islands, Rev. Neil McLeod.

Bras d'Or, Rev. John Grant. Sydney, Rev. J. B. Drummond. Judique, Rev. A. McDonald. Broad Cove, Rev. A. McLeod.

**Wesleyan Missionaries.**

Halifax, Rev. Wm. Croscombe, and Rev. Charles Dewolfe. Lunenburg, Rev. Wm. Webb. Liverpool and Mills Village, Rev. Henry Pope. Barrington, Rev. W.E. Shenstone.

Yarmouth, Rev. C. Churchill. Horton and Cornwallis, Rev. R. Knight, and Rev. J. V. Jost. Windsor, Newport and Shubenacadie, Rev. John B. Strong, Rev. W. Bennett, Supernumary,

Parrsborough and Maccan, Rev. William Wilson.  
Wallace and River John, Rev. James Buckley.  
Guysborough, Rev. John Marshall.  
Sydney, C. B., Rev. Thomas H. Davies.

Ship Harbor, C. B.,  
Charlotte Town, P. E. I., Rev. Alexander McLeod, Secretary of the District.  
Bedeque, P. E. I., Rev. Willm. Smith.  
Murray Harbor, P. E. I.,

The next Annual District Meeting, will be held at Halifax on the Second Thursday in June, 1843.

**Ministers of the Baptist Church:**

Halifax, Deacon, J. W. Nutting.  
Annapolis and Upper Cranville, Rev. John Chase,  
Wilmot, Rev. Nathaniel Viditoe.  
Newport, Rev. George Dimock.  
Onslow, Rev. D. W. C. Dimock.  
1st. Clements, Rev. F. Potter,  
I. Potter, jr. Copastor, Rev. G. Troop.  
Nictaux, Rev. I. E. Bill  
1st. Digby Neck, Rev. J. Chipman Morse.  
Horton, Rev. C. Tupper, Rev. T. S. Harding, Rev. John Pryor, Rev. E. A. Crawley, and Rev. R. E. Burpe.  
1st. Cornwallis, Rev. Ed. Manning.  
Rawdon, Rev. Harding Porter.  
Upper Granville Mt.  
Chester, Rev. Joseph Dimock,  
Amherst, Rev. Charles Tupper.  
Sissiboo, Rev. Charles Randall.  
2d. Cornwallis, Rev. W. Chipman  
1st. Yarmouth, Rev. H. Harding,  
and Rev. William Burton.  
Waterford, Rev. Maynard Parker.  
1st. Aylesford,  
Brookfield, Rev. Thomas Belong,  
and Rev. William Freeman.  
Tryon and Bedeque, Rev. Alex. McDonald.  
Sydney, C. B., Rev. George Richardson.  
2d. Clements, now Hillsburg, Rev. Henry Saunders.  
Brier Island, Rev. Wellington Jackson.

Guysborough, Rev. H. Hull.  
Windsor Road, Rev. Harding Porter.  
Stewiacke, , and Rev. David W. Dimock.  
Economy, Rev. John E. Cogswell,  
Three Rivers, Rev. John Shaw.  
3rd. Cornwallis, Rev. Abraham Stronach.  
Wilmot Mountain, Rev. R. Cunningham.  
Tusket and Argyle, Rev. James Lent, and Rev. W. Burton.  
2d. Yarmouth, Rev. Anthony V. Dimock.  
Charlotte-Town, P. E. I.,  
2d. Aylesford, Rev. James Parker, and Rev. Eb. Stronach.  
2d. Digby Neck, Rev. John C. Merse.  
Digby, Rev. S. Bancroft,  
2d. Hammond Plains,  
Wallace River, Rev. Maynard Parker.  
Antigonish, , and Rev. John Whidden,  
Lot 49, P. E. I., Rev. Benjamin Scott.  
2d. Horton, Gasperaux, Rev. B. Vaughan.  
New Germany, Rev. Bennet Taylor.  
Hillsburg, Rev. Samuel Bancroft, and  
Petite Passage, Rev. Wellington Jackson.  
Kempt, Rev. Henry Eagles.

Digby  
Steel.  
Cornwallis  
Norton.  
Port  
Gaskill.  
Falmouth  
The C  
June, 18  
Univ

Surve  
Surve  
J. Smith  
William  
Sealers  
George A  
Measur  
Schwartz  
colm Dou  
Samuel K  
Measur  
John Wal  
Inspecto  
Connors,  
John Roxb  
John Roxb  
Nisbet, Th  
Measure  
Weigher  
Inspector  
Merkel.  
Hog Reev  
Russell, P.  
Town Cri  
Caoler an  
Measurers  
William Mer

**Free Christian Baptist Ministers.**

|                                      |   |
|--------------------------------------|---|
| Digby Neck, Elder Stephen Steel.     | Barrington, Elder Albert Swin, and Samuel W. Keown. |
| Cornwallis, Elder Jacob B. Norton.   | Wood's Harbor, Elder H. A. Stokes.                  |
| Port Medway, Elder Benjamin Gaskill. | Yarmouth, N. S. Elder Charles Knowles.              |
| Falmouth, Elder W. Curry.            |   |

The Conference will be held in Barrington, on the 3d Saturday in June, 1843.

**Universalist Church, Halifax, Rev. Robinson Breare.**

**City Officers, &c.**

Surveyors of Brick and Lime, T. Lownds, and N. Wright.  
Surveyors of Lumber and Shingles, Wm. Lovett, J. Fenerty, J. Smith, James Sutton, John Twaddle, Enoch Wiswell and William Henderson.  
Sealers of Leather, William Grant, Joseph Hamilton, and George Anderson.  
Measurers of Coals, William Holland, supervisor; Godfry M. Schwartz, John Sterling, Joseph Findlay, Dennis Curren, Malcolm Douglas, John O'Connell, Patrick Connors, T. O'Brien, Samuel King, Henry Inglis, and Patrick Corcoran.  
Measurers of Wood, Jacob Housner, Alexander Malcolm, John Walker, and Cornelius Sullivan.  
Inspectors of Pickled Fish and Guagers of Oil, Timothy Connors, F. Parrett, A. Mackintosh, James McGill, J. Connors, John Roxby, jr., John Sargent, Thomas Shea, George Little, John Roxby, senr., Edward Sturmy, David Heffernan, George Nisbet, Thomas Graves and J. Dauphney.  
Measurers of Mason Work, N. Wright and R. Malcolm.  
Weighers of Hay, John W. Barss and John W. Young.  
Inspector of Fences, John Winters, John Kline, and William Merkel.  
Hog Reeves, E. Tupper, Joseph Milward, John Silver, George Russell, P. Donohoe, and William H. Cocken.  
Town Crier, George Charker.  
Caoler and Pound Keeper, James C. Tobin.  
Measurers and Inspectors of Painters Work, Thos. Cassedy, William Merrick and Stephen Studley.

Captain of Fire Department, Wm. Caldwell, Esquire.  
Health Inspector and Superintendent of Common, J. Currie.  
Bridewell Keeper, John McDonald.  
Poors' Assylum, Matron, Mrs. Shiels.  
Weigher of Flour, &c., William H. Roach, Esqr.  
Clerks of Markets, Francis Stevens, jr., and M. McKenna.  
Keeper and Superintendent of Markets, James Ham.

**Residence of the Constables.**

**POLICE CONSTABLES**, George Glazabrook, Argyle street, opposite St. Paul's Church.

James Ham, South end of Argyle street, upper side.

William Mills, South end of Craffon street, upper side.

**CITY CONSTABLES**, Ward 1—George Glazabrook, acting Garret Cotter—Ward 2, opposite Long wharf.

Philip Parsons—Ward 3, in George street, above the Parade.

James Aull—Ward 4, near Poplar Grove, in Grafton street.

Michael Mulligan—Ward 5, Upper Water street, near foot of St. George's Church Hill.

William Roddeck—Ward 6, Dockyard, foot Salter's hill.

**Commissioners of Government House, &c.**

Hon. James B. Uniacke, C. W. Wallace and Jno Whidden, Esqrs. Keeper of Province Building, Mrs. John Pyke.

**Commissioners of the Poor Assylum.**

Hon. H. Bell, Edward Allison, M. B. Almon, George N. Russell, James W. Nutting, William Lawson, junr., Charles Twining, Henry Pryor, Thomas S. Tobin, John Howe, W. M. Allan, Thomas Williamson, Esquires.

**Commissioners of Common.**

Thomas Williamson, Edw. Allison and A.M. Uniacke, Esqrs.

**Commissioners of Bridewell.**

John Duffas, Andrew McKinlay and W. G. Anderson, Esqrs.



Pro Grand  
Master of  
Lienster,  
Ireland.  
Officers  
Keith, Esq  
Right W  
Grand Mas  
Scotland.  
Royal Un  
of the Sup  
September,  
Lodge, No.  
December,  
Twining, D  
D. Clarke,  
surer; C. H  
C. William  
Kinnear, Es  
N. John Mel  
St. Andrew  
preme Grand  
Halifax, No  
Masons' Hall  
Z; Lawrence

## Masonic.

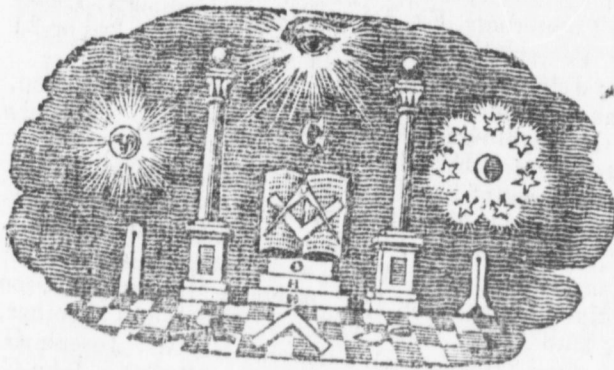

The most Ancient and Hon-  
orable Fraternity of  
Masons. His  
Royal Highness  
the Duke of  
Sussex, Most  
Worshipful Grand  
Master of the  
Grand Lodge  
of England,  
Earl Zetland,

Pro Grand Master. Sir James Forrest, Most Worshipful Grand  
Master of the Grand Lodge of Scotland. His Grace the Duke of  
Lienster, Most Worshipful Grand Master of the Grand Lodge of  
Ireland.

Officers of the R. W. Grand Lodge of Nova Scotia, R. W. Alex.  
Keith, Esq., Grand Master.

Right Worshipful James Law, Esq., Toronto, U. C., Provincial  
Grand Master for British North America, under the Grand Lodge of  
Scotland.

Royal Union Chapter of Royal Arch Masons, No. 137. Registry  
of the Sup Grand Royal Arch Chapter of England, Established 17th  
September, A. D., 1839, attached to the Warrant of St. Andrew's  
Lodge, No. 137, held at Masons' Hall, last Thursday of September,  
December, March, and June. Three Chiefs, M. E. C, the Rev. Dr.  
Twining, DD., Z; MEC. Richard F. Hare, Esq. H; MEC. Robert  
D. Clarke, Esq. J; C. Adam G. Blair, Esq., Secretary and Treas-  
urer; C. Henry Twining, Esq., CH.; C. John Richardson, PS.;  
C. William J. Rogers, RAC; C. Troplet, Captain 1st Z.; C. T. C.  
Kinnear, Esq. Captain 3rd V.; C. John L. Starr, Captain 3rd Z.;  
N. John McPherson, Architect; C. George Anderson, Sentinel.

St. Andrew's Royal Arch Chapter, No. 55, holding of the Su-  
preme Grand Royal Arch Chapter of Scotland, held in the City of  
Halifax, Nova Scotia. Established in 1832. Meets quarterly at  
Masons' Hall. Principal Officers, John Willis, ME, 1st Principal,  
Z; Lawrence McLearn, 2nd Principal, H; James Grant, 3rd Princi-

pal, J; John L. Edwards, Excellent Senior Scribe, E; Samuel Bell, Ex. Junior Scribe, N; William Johns, Ex. Treasurer; William Paw, Ex. Recorder; Peter Sinweir, Assistant Recorder; William Dean, Ex. R.A.C.; John Lighterness, Ex. 1st or Principal Sojourn; Henry Craven, Ex. 2d or Principal Sojourn; Adam Hunter, Ez. 3rd or 2d Assistant Sojourn; John M. Taylor, Guard.

Admiral Sir David Milne, Knight Commander of the Bath, Sup. Grand Master of the Royal Grand Conclave of Knights, Templars and Appendant Orders of Scotland.

St. John's Encampment of Knight, Templars and Appendant Orders, held at Halifax, and holden of the Supreme Royal Grand Conclave of Scotland, meets quarterly. Principal Officers, M. Richardson, R. Smith, James Reid, John Willis, and James Smithers.

St. Andrew's Mark Lodge, No. 112, meets at Masons' Hall, on St. Mark's Day, 25th April, R.M. Officers, Worshipful Brother, George Anderson, junr. Master; B. Jameson, SGW.; Joseph G. Ross, JGW.; William J. Rogers, MO.; F. Dorrell, SO.; John C. Hobson, JO.; John Richardson, Treasurer; D. Sutherland, Sec'y.

Masters' Lodges in Halifax, under the Jurisdiction of the R.W.P. Grand Lodge of N. Scotia, and holding of the Most Worshipful Grand Lodge of England.

St. Andrew's Lodge, No. 137, meets on the first Tuesday of every month, at Mason Hall: Worshipful Master, George Anderson, junr.

St. John's Lodge, No. 187, meets on the first Monday of every Month, at Mason Hall: Worshipful Master, J. L. Starr.

Virgin Lodge, No. 558, meets on the 4th Monday of every month, at Mason Hall: Worshipful Master, C. N. Fife.

Royal Standard Lodge, No. 564, meets at Mason Hall, on the second Tuesday in every month, J. Cumming, W. M.

Royal Sussex Lodge, Registry of England, meets first Thursday of every month: Wor. Master, John Willis.

Thistle Lodge, No. 322, Registry of the Grand Lodge of Scotland, meets on the 2d Thursday of every month, at St. Andrew's Hall, Gottingen Street.

Unity Lodge, No. 836, held at Lunenburg, on the first Monday of every month.

Colchester Union Lodge, No. 839, held at Truro, on the first Tuesday of every month.

Cumberland Harmony Lodge, No. 840, held at Amherst, on the first Thursday.

St. Mary's Lodge, No. 843, held at Digby, on the second Tuesday.

Rising Sun Lodge, No. 843, held at Londonderry, first Monday after full Moon.

POSTMASTER  
 master G  
 Gay's  
 Econo  
 Truro,  
 Pictou,  
 Antigon  
 Arisaig  
 St. Mar  
 Guysbo  
 Plaister  
 Cumber  
 Windson  
 Rawdon  
 Wolfville  
 Kentville  
 Petite, F  
 Parrsboro  
 Liverpool  
 Lunenburg  
 Chester, J  
 Annapolis  
 Digby, H.

On Monday  
 from 1st May  
 o'clock, for M  
 Kentville, Br  
 the Summer.  
 On Tuesday  
 Liverpool, She  
 On Wednesd  
 boit, Truro, Pi  
 gonish, Guysb  
 Canadas, the U  
 winter.



## Post Office.

POSTMASTERS. Halifax, John Howe, Esqr., Deputy Postmaster General, James Lessel, Esquire, Accountant.

|                              |                                     |
|------------------------------|-------------------------------------|
| Gay's River, Sam. Moore;     | Bridgetown, T. Spurr;               |
| Economy, Silas H. Crane;     | Lawrence Town, Samuel B. Chipman;   |
| Truro, John Ross;            | Wilmot, A. Gibbon;                  |
| Pictou, A. P. Ross;          | Shelburne, R. S. Thomson;           |
| Antigonish, R. N. Henry;     | Yarmouth, H. G. Farish;             |
| Arisaig, Angus Gillis;       | Sydney, C.B., N. H. Martin;         |
| St. Mary's, H. McDonald;     | Arichat, H. McDonald;               |
| Guysborough, R. M. Cutler;   | Margaree, H. Taylor;                |
| Plaister Cove, Nath. Clough; | Judique, A. McDonald;               |
| Cumberland, J. W. Smith;     | Mabou, Wm. McKeen;                  |
| Windsor, J. L. Dewolf;       | Hillsborough, J. McKeen;            |
| Rawdon, J. Smith;            | Lake Anslie, A. McLennan;           |
| Wolfville, Elisha Dewolf;    | Whycogomah, C. Campbell;            |
| Kentville, J. F. Hutchinson; | Port Hood, J. D. Tremain;           |
| Petite, F. Parker;           | Wallace, J. Huestis;                |
| Parrsborough, J. Ratchford;  | River Philip, G. Baxter;            |
| Liverpool, T. P. Calkin;     | Pugwash, Geo. Bergman;              |
| Lunenburg, Chas. Godfrey;    | New Glasgow, J. McKenzie, Esquires. |
| Chester, J. D. Wells;        |                                     |
| Annapolis, S. Cowling;       |                                     |
| Digby, H. Stewart;           |                                     |

### Mails made up at Halifax.

On Monday morning at 10 o'clock, for Truro and Pictou, from 1st May to 1st November. On Monday afternoon at 3 o'clock, for Newport, Rawdon, Noel, Windsor, Wolfville, Kentville, Bridgetown, Annapolis, and Parrsborough, during the Summer.

On Tuesday, at 3 o'clock, for Windsor, Chester, Lunenburg, Liverpool, Shelburne, Barrington, and Yarmouth.

On Wednesday, at 1 o'clock, for Gay's River, Musquodoboit, Truro, Pictou, Prince Edward Island, Cumberland, Antigonish, Guysborough, Cape Breton, New Brunswick, the Canadas, the United States, and for Parrsborough, during the winter.

On Friday afternoon at 3 o'clock, for Windsor, Wolfville, Kentville, Bridgetown, Annapolis, Digby and Yarmouth.

On Saturday, at 3 o'clock, for Truro, Pictou, Cumberland, Dorchester, Antigonish, Richibucto, P. E. Island, St. John and Fredericton, N. B., Miramichi, Bay Chaleur, the Canadas and United States.

**Mails arrive at Halifax.**

On Monday evening, from Shelburne, Liverpool Lunenburg, Chester, Annapolis, Kentville, Bridgetown, Wolfville, Windsor and Newport.

On Monday morning from Canada, Fredericton and St. John, N. B., Cumberland, Antigonish, Cape Breton, and the United States.

On Wednesday, from Annapolis, Bridgetown, Kentville, Wolfville, Windsor, Yarmouth, Digby, and from Parrsboro', during the Summer.

On Saturday morning, from Gay's River, Musquodoboit, Truro, Pictou, Prince Edward Island, Cumberland, Antigonish, New Brunswick, the Canadas, and the United States; and from Parrsborough, during the winter.

**The Western Coaches,**



Carrying Her Majesty's Mails, during the summer, leave Halifax for Windsor, every morning, Sunday excepted;—for Windsor, Kentville and Annapolis, on Tuesday, Thursday, and Saturday. Leave Windsor for Halifax every morning, Sunday excepted. Leave Annapolis for Kentville, Windsor and Halifax on Tuesday, Thursday, and Saturday mornings. During the winter months three times in the week, between Halifax, Windsor, Kentville and Annapolis.

Agents.—Halifax, Mr. W. L. Evans, head of W. F. Black's wharf; Windsor, Mr. John Jordon; Kentville, Mr. John B. Wade; Annapolis, Mr. Lawrence Hall,

**Eastern Mail Coaches. H. Hyde Proprietor.**—Office, Argyle street, upper side the parade, and opposite the Post-Office: leaves Halifax, Mondays at 10 o'clock, a. m.; and Wednesdays and Fridays at 6 o'clock, a. m. Leaves Pictou, Mondays, Wednesdays, and Fridays, at 8 o'clock, a. m. Due at Pictou, Tuesdays, Thurs-

CU  
 days, and  
 days, at 4  
 Fairs,  
 Do.  
 Extra b  
 Agent at  
  
**I**  
 Made at Ci  
 One ball clos  
 One do. half  
 Two do. clos  
 Two do. sep  
 A Pendant of  
 A Pendant un  
 Do. over a ba  
 The above s  
 the quarter th  
 centre of the y  
 the following c  
 An Union, a  
 Do. with a r  
 Do. with a b  
 Do. with a w  
 Do. with a v  
 A white pend  
 of-war St  
 A blue penda  
 A red do., a M  
 A red and whi  
 A white do., a  
 A white Penda  
 square, (fl  
 A blue and wh  
 A white and bl  
 A blue flag, Ne  
 A blue white an  
 Blue, white an  
 War.  
 An Union Jack  
 prize.  
 A red flag, an E  
 A white penda  
 A white Penda  
 square, (flag u  
 A white Penda  
 white, (flag u

days, and Saturdays, at 1 o'clock, p. m.; and at Halifax same days, at 4 o'clock, p. m.  
 Fairs, between Halifax and Pictou, 30s., with 40 lbs baggage.  
 Do. do. do. Truro, 20s. do do do.  
 Extra baggage charged at the rate of 20s. per 100 lbs.  
 Agent at Pictou, Mr. A. McPhail. At Truro, Mr. D. Page.

## Explanations of Signals

Made at Citadel, Halifax, when Vessels are coming up the Harbour.

|  |                            |   |
|--|----------------------------|---|
| One ball close, a square rigged ves'l. | Do. under 2 do. close..... | 8 do  |
| One do. half hoisted.....              | 2 do.                      | Do. between 2 do. separated....                 |
| Two do. close.....                     | 3 do.                      | A flag of any colour, 10 or more do.            |
| Two do. separated.....                 | 4 do.                      | A lozenge at the end of the yard, a Brigantine. |
| A Pendant of any color.....            | 5 do.                      | Do. half hoisted, 2 or more.                    |
| A Pendant under a ball.....            | 6 do.                      |   |
| Do. over a ball.....                   | 7 do.                      |   |

The above Signals are hoisted at the East, or West arm, according to the quarter the vessel first appears in, with the addition of a ball at the centre of the yard, until the vessel can be seen, when one or more of the following descriptive colours will be hoisted at the mast head.

- An Union, a Flag Ship, with or without a squadron.
- Do. with a red pendant over it, a two decker.
- Do. with a blue pendant over it, a Frigate.
- Do. with a white pendant over it, a sloop of war.
- Do. with a white and red pendant over it, a Schr., or Cutter of War.
- A white pendant, centre a black ball, with the Union under it, a Man-of-war Steamer.
- A blue pendant, a Merchant Ship, or Barque.
- A red do., a Merchant Brig.
- A red and white Pendant, Red next the mast, a Brigantine.
- A white do., a topsail Schooner or Sloop.
- A white Pendant with a blue ball, and a blue flag, centre a white square, (flag underneath,) Steamer with the West India Mail.
- A blue and white flag, horizontally divided, Neutral Fleet.
- A white and blue flag, white next the next, a neutral Man-of-War.
- A blue flag, Neutral Merchant Ship.
- A blue white and red flag, blue next the mast, an Enemy's Fleet.
- Blue, white and red Pendant, blue next the mast, an Enemy's Man-of-War.
- An Union Jack over Neutral or Enemy's Signal, vessel is detained or prize.
- A red flag, an Enemy's Merchantman.
- A white pendant with two blue crosses, a Transport or Troop Ship.
- A white Pendant with a blue ball, and a red flag, centre a white square, (flag underneath,) Steamer with English Mail.
- A white Pendant with a blue ball, and a blue and red flag crossed white, (flag underneath,) Steamer with Boston Mail.

A white Pendant with a blue ball only, Steamer.

A white flag over any signal, Vessel bears a flag of truce.

A white and blue Pendant, Newfoundland Mail Boat.

A white and red Pendant, Bermuda Mail Boat.

A ball at the mast head over a Pendant, denotes a vessel on shore, or in distress; colour of Pendant agreeable to class of vessel. Should immediate aid be necessary, guns are to be fired.

**Merchants' Private Signals.**

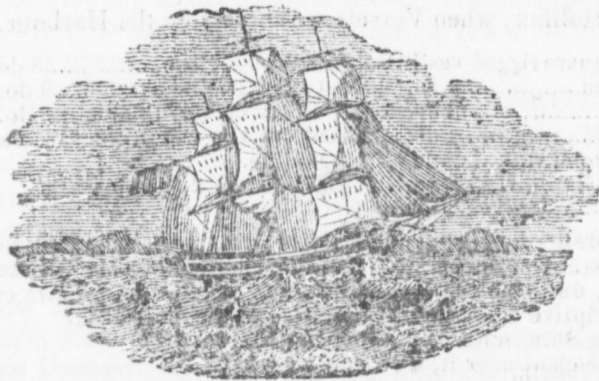

**BLUE.**

A Blue Flag, J. L. Starr.

A Blue flag, centre a white star, S. Cunard & Co.

Blue flag crossed white, S. Binney & Co.

Blue burgee, Fairbanks & Allison's.

Blue and white flag, blue uppermost, Wm. Fryor & Sons.

Blue and white chequered flag, G. P. Lawson.

Blue and red flag, blue next the mast, M. Richardson.

Blue, white and blue flag, blue uppermost, W. B. Hamilton.

Blue and red flag, crossed white, blue next the mast, M. B. Almon.

Blue, white and blue flag, blue next the mast, Wm. Lawson.

Blue burgee, centre a white star, N. L. & J. T. West.

Blue and white burgee, blue uppermost, G. J. Mitchell.

Blue burgee, crossed white, W. Cutlip & Co.

Blue flag, centre a white square, William Story.

Blue, white and red flag, blue next the mast, A. A. Black.

Blue and white burgee, white next the mast, crossed red in the white, G. R. Frith & Co.

**RED.**—A Red Flag, D. & E. Starr.

Red flag, crossed white, J. & M. Tobin.

Red flag, crossed white diagonally, Creighton & Grassie,

Red flag, centre a white square, Deblois & Merkel.

Red fl  
Red fl  
Red fl  
Red fl  
Red fl  
Red, w  
uppermost  
Red, w  
Robert D  
Red bur  
Red bur  
WH  
White fl  
White fl  
White fl  
White fl  
White fl  
tom, Thom  
White fl  
White fl  
White fl  
bottom, Pete  
White fl  
White bur  
White, red  
White and  
point from the  
White and  
White bur  
White and  
white, and wh  
White, red  
White and b  
White burge  
YELLOW.

Made on the Ensi  
A red Flag, Gre  
A red and white

- Red flag, centre a white N, Robert Noble.  
 Red flag, centre a white diamond, William Roche.  
 Red flag, centre a white star, W. H. S. Neal.  
 Red flag, centre a white ball, Robert Frost.  
 Red flag, crossed blue diagonally, F. LeCain.  
 Red, white and blue flag, red and white next the mast, red uppermost, blue at the end, Saltus & Wainwright.  
 Red, white, blue, white and red flag, striped horizontally, Robert D. Clarke & Co.  
 Red burgee centre a white B. Robert M. Browa.  
 Red burgee, crossed white diagonally, J. Leishman.  
 WHITE.—A White Flag, J. & T. Williamson.  
 White flag, centre a blue square, William Stairs & Son.  
 White flag, bordered red, James A. Moren.  
 White flag, crossed blue, Fairbanks & McNab.  
 White flag, centre a red star, bordered red at top and bottom, Thomas C. Kinnear & Co.  
 White flag, centre a red square, McNab, Cochran & Co.  
 White flag, centre a Shamrock, bordered red at top and bottom, Peter Furlong.  
 White flag, centre a blue Maltese cross, John U. Ross.  
 White burgee, crossed red, J. H. Reynolds.  
 White, red and white flag, white next the mast, W. Strachan.  
 White and blue flag, the blue meeting in the centre at a point from the four corners, Joseph Fairbanks.  
 White and red flag, divided diagonally, J. A. Bauer.  
 White burgee, George H. Starr.  
 White and red burgee, white next the mast, a red H on the white, and white L on the red, Lyle & Wiswell.  
 White, red and white burgee, George C. Whidden.  
 White and blue burgee, white next the mast, Wm. Full.  
 White burgee crossed blue, J. Chambers & Co.  
 YELLOW.—A Yellow Flag, centre a blue ball, T. & L. Piers

**Explanation of Signals,**

Made on the Ensign Staff, to denote the part which Vessels entering harbour are from.

A red Flag, Great Britain.

A red and white do. Mediterranean.

- A red Pendant, Continent of Europe.  
A white and red Pendant, Madeira, Canary, or Western Isles.  
A blue Flag, West Indies.  
A blue Pendant, Bermudas, Bahamas, or Turk's Island.  
A white and blue Pendant, vessel has an English mail on board.  
A blue and white Flag, United States.  
A white Flag Newfoundland.  
A red and white Flag, horizontally divided, Quebec, or Gulf of St. Lawrence.  
A blue and white Flag, horizontally divided, New Brunswick, or Bay of Fundy.  
A white Pendant, coasts of Nova Scotia, and Cape Breton.
- Repeats from Out-posts, at Citadel Hill.**
- A Ship or Barque, a large ball at the end of the yard, with a small one in the centre.  
Two balls of a size, for a square rigged vessel.  
A Sloop or Schooner, a lozenge in the centre close up,  
Two or more Schooners, do. half hoisted.

## Banking and Insurance Companies.

### Halifax Banking Company.

Partners, Hon. H. H. Cogswell, President ; William Pryor. Esquire, Vice President ; Hon. Enos Collins, Martin Gay Black, Esq. and Hon. Michael Tobin. Cashier, N. T. Hill, Esq. Clerk, Mr. J. C. W. Wilkie. Messenger, Mr. Joseph Keefer.

The Directors meet to Discount on Mondays and Thursdays : Notes for Discount to be left with the Cashier before 1 o'clock. Hours of Business, from 10 to 3 o'clock, Sundays and holidays excepted.

### Bank of Nova-Scotia.

Directors, M. B. Almon, President ; John H. Anderson, Lewis Bliss, Robert M. Brown, James Donaldson, Alex. Keith, Wm. Murdoch, Alex. Murison, Joseph Starr, J. J. Sawyer, James Tremain, Andrew Uniacke, and Alex. Wallace, M. D., Esquires. Cashier, James Forman, jr. Esq. Tellers, Messrs. Benjamin Carlisle, and John Cooper. Messenger, Mr. James Maxwell.

The Directors meet to Discount on Mondays and Thursdays : Notes for Discount to be left with the Cashier before 1 o'clock.

Hours of  
excepted  
Age  
D. Fras  
MacColl  
Hon. Ja

Establ  
lifax Bran  
W. A. B  
Hon. Jas  
sel, Hon.  
and Geo.  
Teller, M  
McPherso  
The Di  
Notes for  
Hours of B  
excepted.

Commis  
mittee for B  
Bart., and  
The Ban  
vince, in the  
8 to 10 o'cl

Directors,  
President ;  
J. Lee. Esqr  
Richard Tre

**Albion**  
Directors,  
James Trema  
Solicitor, Hon  
Pryor, Esq.

CUNNABELL'S NOVA (71) SCOTIA ALMANAC.

Hours of Business from 10 to 3 o'clock, Sundays and holidays excepted.

*Agents.* Pictou, James Primrose, Esq. Windsor, James D. Fraser, and Harry King, Esqrs. Annapolis, Charles J. C. MacColla, Esq. Yarmouth, the Hon. Staley Brown, and the Hon. James Bond.

**Bank of British North America.**

Established in London.—Capital £1,000,000 sterling. Halifax Branch, Manager, Stephen N. Binney, Esq. Directors, W. A. Black, Esq. Hon. James McNab, S. W. Deblois, Esq. Hon. Jas. B. Bland, Jonathan C. Allison, Esq. Standing Counsel, Hon. Alex. Stewart. Solicitors and Notaries, W. Young, and Geo. R. Young, Esqrs. Accountant, Mr. J. W. Smith, jr. Teller, Mr. W. Carritt. Clerk, S. Sterling. Messenger, D. McPherson.

The Directors meet to Discount on Mondays and Thursdays. Notes for Discount to be left with the Cashier before 1 o'clock. Hours of Business, from 10 to 3 o'clock, Sundays and holidays excepted.

**Savings' Bank.**

Commissioner and Treasurer, E. Duckett, jun. Esq. Committee for Examining the Accounts, Hon. Sir Rupert D. George, Bart., and Charles W. Wallace, Esq.

The Bank is kept at the office of the Treasurer of the Province, in the Province Building. Hours of attendance, from 8 to 10 o'clock every Monday morning.

**Halifax Fire Insurance Company.**

Directors, C. Twining, President; Thomas Boggs, Vice President; Alex. Keith, Robert M. Brown, Mather B. Almon, J. Lee, Esqrs. Solicitor, A.M. Uniacke. Sec'y and Treasurer, Richard Tremain, Esq.

**Albion Life and Fire Insurance Company.**

Directors, Hon. H. Cogswell, President; John Spry Morris, James Tremain, Edward Wallace, Esqrs. and Hon. Hugh Bell. Solicitor, Hon. J. B. Uniacke. Secretary and Treasurer, Henry Pryor, Esq.

**Hartford and Protection Fire Insurance Company of  
Hartford, Connecticut.**

Capital of Each \$250,000. Agent for Nova Scotia, Prince Edward Island and Newfoundland, J. L. Starr, Esqr. Halifax.

**Alliance British and Foreign Life and Fire Assurance  
Company.**

Capital Five Million Sterling. Agents for Nova Scotia, William and George R. Young, Esqrs. Halifax ; Hon Charles Young, Charlotte Town, Prince Edward Island. Physicians, R. Hume, M. D., and James F. Avery, M. D. Esqrs. Halifax.

**Nova-Scotia Marine Insurance Company.**

Capital £40,000. President William Pryor, Esq. Directors, Jas. G. A. Creighton, J. C. Allison, S. W. Deblois, John Williamson, Law. Hartshorne, Edward Cunard, Wm. Lawson, jr., Hon. M. Tobin, jr., S. Binney, Robert M. Brown, Thos. Williamson and Robert Noble, Esqrs. Solicitor, James F. Gray, Esq. Auditors, Edward Binney and Edward Allison, Esqrs. Brokers, Messrs. Yeomans and Fraser. Office, Bedford Row, opposite the Commissariat.

**Halifax Marine Insurance Company.**

Capital £40,000. Directors, M. B. Almon, President ; A. Murison, Chairman ; W.B. Fairbanks, John Duffus, John Edw. Starr, W. Saltus, E. Cunard, jr., J. V. N. Bazelgette, T. C. Kinnear, A. Keith, A. M. Uniacke, W. B. Hamilton, G. H. Starr Esqrs. ; Auditors, E. Kenny, and C. J. Hill, Esqrs. ; Secretary, J. L. Starr, Esqr. Office, 25, Bedford Row.

**Union Marine Insurance Company of N. S.**

Capital £40,000. President, Joseph Starr. Directors, W. Stairs, David Allison, James A. Moren, John Strachan, Daniel Starr, John U. Ross, Joseph Fairbanks, Thomas R. Grassie, Hugh Lyle, James H. Reynolds, and J. T. Wainwright, Esqrs. ; Solicitor, John Whidden, Esq ; Auditor, W. D. Hunter, and Geo. H. Starr, Esqrs. ; Secretary and Broker, George C. Whidden, Esq. Office, Bedford Row, opposite the Commissariat office:

Un  
Cap  
Pe  
Age  
Esq.,  
Mi  
Cap  
wart, E  
M. D.  
New  
Capit  
and New  
Ætna  
Agent  
Archibal  
Nati  
Capital  
fax, N. S  
Edward Is  
and Agent  
Starr, Esq  
Council, I  
Esq. Offi  
  
M. B. Al  
Stephen B  
Michael To  
Thomas Wil  
Hon. James  
clerk, W. J.  
  
HALIFAX H  
B. Uniacke, C  
jr. W. Murdoc



**United Kingdom Life Assurance Company, No. 8,  
Waterloo Place, Pall-Mall, London.**

Capital, £1,000,000. Agent, at Halifax, A. G. Fraser, Esq.

**Pelican Life Insurance Company of London.**

Agent for Nova Scotia and New Brunswick, M. B. Almon,  
Esq., Halifax.

**Minerva Life Assurance Company of London.**

Capital, One Million. Agent for Nova Scotia, James Ste-  
wartz, Esq. Halifax; Medical Adviser, Rufus S. Black, Esq.  
M. D.

**New-York Life Insurance and Trust Company.**

Capital \$1,000,000. Agent for Nova Scotia, P. E. Island,  
and New Brunswick, J. L. Starr, Esq. Halifax.

**Aetna Insurance Company of Hartford, Connecticut.**

Agent at Halifax, for Nova-Scotia and New-Brunswick,  
Archibald Scott, Esquire.

**National Loan Fund Life Assurance Society.**

Capital £500,000 Sterling. Board of Management at Hali-  
fax, N. S., for the Branch including Nova Scotia and Prince  
Edward Island: Local Directors, J. L. Starr, Esq. (Manager  
and Agent) Geo. P. Lawson, Thos. R. Grassie and John Edw.  
Starr, Esqrs. Physician, W. J. Almon, Esq. M. D.; Standing  
Council, Hon. J. W. Johnston; Solicitor, John C. Haliburton  
Esq. Office, 25, Bedford Row.

**Chamber of Commerce.**

M. B. Almon, Vice President, acting President; David Allison,  
Stephen Binney. William Lawson, jr. Esquires; Honorable  
Michael Tobin, junior; J. G. A. Creighton, W. B. Fairbanks,  
Thomas Williamson, Joseph Fairbanks, J. L. Starr, Esqrs. and  
Hon. James McNab. Secretary and Treasurer, David Allison, Esq.  
clerk, W. J. Ward.

**HALIFAX HOTEL COMPANY.**—Directors, Hon. T. N. Jeffery, Hon. J.  
B. Uniacke, C. W. Wallace, James Tremain, Joseph Starr, W. Lawson  
jr. W. Murdoch, Esqrs. H. Pryor, Esq. Secretary.



**Steam Companies.**



HALIFAX STEAM-BOAT COMPANY.—Hon. S. Cunard, President; Thomas Boggs, Vice President; M. B. Almon, Treasurer; L. Hartshorne, Secretary; Agent and manager, E. H. Lowe; Directors, W. A. Black, L. Hartshore, W. Stairs, and Edward Cunard, Esquires.

**Times of Starting for the Steamboats on the Ferry.**

**From Dartmouth.**

\*Six o'clock, morning.  
 20 minutes before 7.  
 20 minutes past 7.  
 Eight o'clock.  
 20 minutes before 9.  
 20 minutes past 9.  
 Ten o'clock.  
 20 minutes before 11.  
 20 minutes past 11.  
 Twelve o'clock.  
 20 minutes before 1.  
 20 minutes after 1.  
 Two o'clock.  
 20 minutes before 3.  
 20 minutes past 3.  
 Four o'clock.  
 20 minutes before 5.  
 20 minutes past 5.  
 Six o'clock.  
 20 minutes before 7.  
 †20 minutes past 7.  
 ‡Eight o'clock.

**From Halifax.**

\*20 minutes past 6.  
 Seven o'clock.  
 20 minutes before 8.  
 20 minutes past 8.  
 Nine o'clock.  
 20 minutes before 10.  
 20 minutes past 10.  
 Eleven o'clock.  
 20 minutes before 12.  
 20 minutes past 12.  
 One o'clock.  
 20 minutes before 2.  
 20 minutes past 2.  
 Three o'clock.  
 20 minutes before 4.  
 20 minutes past 4.  
 Five o'clock.  
 20 minutes before 6.  
 20 minutes past 6.  
 Seven o'clock.  
 †20 minutes before 8.  
 ‡20 minutes past 8.

\*Not run from the 1st. Nov. to 20th March. †These trips not run from 1st Nov. to 20th March. ‡These trips not run from 1st Sept to 1st. May.

**Extra trips at night.**

**From Dartmouth,**

January, . . eight o'clock,  
 February, . Ditto.

**From Halifax.**

half past eight.  
 Ditto.

Time  
 On S  
 again u  
**Britis**  
 Appoint  
 and l  
 ACA  
 BRIT  
 COL  
 CAL  
 HIBE  
 MARC  
 The St  
 Quebec,  
 Passenger  
 The No  
 18th of ev  
 and then  
 Liverpool  
 of the Lon  
 There w  
 of Decemb  
 months; )  
 ruary, Mar  
 The mail  
 the 3d and  
 Passage,  
 guineas; H  
 27 sovereig  
 to J. B. Fo  
 Liverpool, t  
 S. Lewis

CUNNABELL'S NOVA (75) SCOTIA ALMANAC.

From Dartmouth.

March, . . . eight o'clock.  
 April, . . . nine Ditto.  
 May, . . . Ditto.  
 June, . . . half past nine.  
 July, . . . Ditto.  
 August, . . . Ditto.  
 September, . . . half past 8.  
 October, . . . Ditto.  
 November, . . . eight o'clock.  
 December, . . . Ditto.

From Halifax.  
 half past eight.  
 half past nine.  
 Ditto.  
 ten o'clock.  
 Ditto.  
 Ditto.  
 nine o'clock.  
 Ditto.  
 half past e.  
 Ditto.

Time kept by the Ordnance Clock.

On Sundays after leaving Halifax, at eleven o'clock, she does not start again until 20 minutes after one, from Dartmouth.

**British and North American Royal Mail Steam Ships,**  
 OF 1200 TONS AND 440 HORSE POWER EACH.

Appointed by the Lords of the Admiralty, to sail between Liverpool and Boston, calling at Halifax, to land and receive Her Majesty's Mails and Passengers.

|            |   |                   |
|------------|---|-------------------|
| ACADIA,    | COMMANDED BY                                      | ALEX. RYRIE.      |
| BRITANNIA, | " "   | JOHN HEWETT.      |
| COLUMBIA,  | " "   | E. C. MILLER.     |
| CALEDONIA, | " "   | E. G. LOTT.       |
| HIBERNIA,  | " "   | C. H. E. JUDKINS. |
| MARGARET,  | a reserve boat, lying at Cunard's wharf, Halifax. |                   |

The Steam Ship UNICORN, Capt. Douglas, plies between Pictou and Quebec, in connection with the above vessels, carrying the Mail and Passengers for Canada.

The North American Mails are made up in London, on the 3d. and 18th of every month, except when either of these dates fall on Sunday, and then on the succeeding day. The Steam Packets will depart from Liverpool the next morning, (4th and 19th) immediately after the arrival of the London mail.

There will, however, be only one Steamer from England, in the months of December, January, February, and March, (that of the fourth of the months;) and only one from America in the months of January, February, March, and April, that of the 3d. of the month.

The mail will close in Boston on the 1st and 16th; and in Halifax on the 3d and 18th of every month, (except the four winter months.)

Passage, exclusive of wines, Liverpool to Halifax and Boston, 39 guineas; Halifax to Boston, 20 dollars; Boston or Halifax to Liverpool, 27 sovereigns. Apply in Halifax, to Hon. S. Cunard & Co; in London, to J. B. Foord, 52, Old Blond Street; in Glasgow, to J. G. Burns; in Liverpool, to D. & C. McIver, 12, Water Street; and in Boston, to S. S. Lewis

**Fire Companies.**

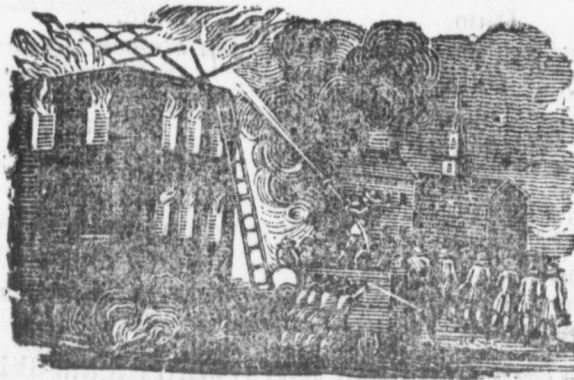

**FIRE ENGINE COMPANIES.**—  
 Halifax, Willm Caldwell, Captain; No. 1. Engine, Fred. Sturmy, lieut.; Jas. Mahoney, J. Smithers, T. Lownds, S. Caldwell, J. McLean, Geo. Caldwell, Jacob Blum, W. Sturmy, Chas. Barnstead, G. Room, Willm.

Fraser, John Dunn, John Bell, Joseph Hutt, Thomas Mackie, and W. Caldwell, jr.

No. 2 Engine, William Crawford, lieut.; Edward Sturmy, Thomas Cassidy, Daniel McLean, Jeremiah Muhlig, Alex. Robertson, Bruce McDonald, W. Stevens, David Calder, W. Bentley, W. Stewart, W. Saxton, W. Wood, G. Smith, John Bennet, Robert Woodill, J. Pagan, and W. Lannigan.

No. 3 Engine, J. Jackson, lieut.; G. Little, R. Bigby, Secretary and Treasurer; G. Elliot, Z. Hall, A. Goreham, A. McGregor, T. Lyons, J. McIlreith, A. McIntosh, Patrick Lyons, William Pyke, and S. Morris.

No. 4 Engine, B. Smithers, lieut.; S. Studley, T. Holloway, G. Gauld, Thomas Wilson, Amos Pedler, J. Ervin, D. Sutherland, R. Frost, W. Morris, John Smithers, S. Marshall, Robert Motton, Wm. Roast, Robert Davis, John Bigley, and Daniel Smith.

No. 5 Engine, Henry Spike, lieut.; Joseph McGill, John Wills, John Robertson, Thomas Harrison, John Harrison, James Reeves, James Carter, Alexander Neale, Hanse Masters, and William Smith, Honorary Members, James Dechman, sen. Mr. Byron, James Smith.

Pictou, William Corbet, captain; A. D. Gordon, 1st lieut.; W. Murdoch, 2d. lieut.

Annapolis, James Roach, captain; Peter LeCain, W. H. O. Halliburton, and T. C. Tobias.

Yarmouth, Charles Tooker, captain; G. R. Bond, 1st. lieut; Robert S. Eakins, 2d. lieut.

**AXE FIRE COMPANY.**—Robert Richardson, captain; Errol Boyd, lieut; John McPherson, secretary; Patrick Mahoney, treasurer; Charles Marvin, Ephraim Lawlor, Nelson Marvin, Peter Thorogood, Robert Graham, John Muhlig, George Davis, Peter Artz, William Wisdom, Henry Smith, Thomas Harrison, John Ross, Richard Room, Daniel McPherson, David Heckman, George Carter, Edward Imlay, John Hall, William Mitchell, William Wiley.

Su  
bin,  
S. R.  
H  
Gray  
ST  
Presie  
Pho  
Vice  
  
War  
Wun  
War  
  
War  
War  
Town  
J. Mur  
and C.  
  
And it  
JEREM  
de-Camp  
  
Militar  
Comma  
Deputy  
General,  
Major o  
Deputy  
Green, C  
Staff Su  
Peter Rob  
Apothec  
Chaplain  
Town Se  
Barrack  
and — S

CUNNABELL'S NOVA (77) SCOTIA ALMANAC.

SUN FIRE COMPANY.—Edward Cunard, Esq. President; Thomas Tobin, Esq. Vice President; Thomas Williamson, Esq. Treasurer; Jas. S. Richardson, Secretary.

HAND IN HAND FIRE COMPANY.—Alex. Fraser, President, James F. Gray, Vice President; E. Binney, Treasurer; Geo. Bowes, Secretary.

STAR FIRE COMPANY.—J. Brander, President; Thomas Ring, Vice President; Charles Witham, Secretary.

PHENIX FIRE COMPANY.—William Full, President; Edmund Clark, Vice President; Charles D. Hunter, Treasurer; Joseph Hunter Sec'y.

Fire Wardens, for the City of Halifax.

Ward No. 1.—J. Howe, J. J. Sawyer, Joshua Lee.

Ward No. 2.—William Story, jr. Charles W. Hill, R. Richardson.

Ward No. 3.—William Caldwell, W. K. Milward, Archibald, Sinclair

Ward No 4.—Robert Romans, Henry Mignowitz, John Esson.

Ward No. 5.—Daniel Starr, Conrad West, Adam Hemmeon.

Ward No. 6.—John Longard, A. G. Fraser, W. N. Silver, Esqrs.

TOWN OF PICTOU.—M. J. Wilkins, J. D. B. Fraser, John Davison, J. Murdoch, M. Archibald, D. Hockins, A. D. Gouden, P. McLachlan, and C. McKenzie, Esqrs.

The Army.

Staff of the Army in Nova-Scotia.

And its Dependencies, under the command of Major General Sir JEREMIAH DICKSON, K. C. B., residing at Halifax. Aide-de-Camp, Lieut. W. F. Dickson, 62d Regiment.

Military Secretary, Lieut. Gibson, 70th Regiment.

Commandant, Lieut. Col. Calder, Royal Engineers.

Deputy Quarter Master General, and Acting Deputy Adjutant General, Lieut. Col. J. Bazalgette, half-pay.

Major of Brigade, Capt. Tryon, 43d Regiment.

Deputy Commissary General, Wm. Hewetson; Assistants, Wm. Green, C. Williams, and William Howe, Esquires.

Staff Surgeon, Walter Henry; Assistants, Thomas Alexander, Peter Robertson, and J. D. Grant

Apothecary to the Forces, John Carter.

Chaplain to the Forces, Rev. J. T. Twining, D. D.

Town Serjeant, William Cahil.

Barrack Master, A. Child; Serjeants, William Little, J. Forbes, and — Sheen.

**Ordnance Department.**—J. W. Tapp, Storekeeper; Henry Ince, Esq. Deputy Storekeeper; C. H. Fife, 1st clerk, J. Forrester, 2d clerk; W. H. Tapp, 3d clerk; J. Rigby, 4th clerk; J. Read and W. Manford, Assist. clerks; C. A. Fife, Master Carpenter; W. Boyd, Master Armorer; W. Dalling, overseer Laborers; A. Betcher, Gate Porter; J. Cormack, R. C. Oakes and J. Forbes, Storekeepers; R. Whiston and S. Oakes, Messengers.

**Royal Engineer Department.**—R. Creed, clerk of the works; T. Goudge, senior clerk; G. J. Creed and A. Jenkins, clerks; E. Pryor, master carpenter; John McKenzie, foreman; W. McDowell, master mason; Wm. Gossip, master smith; G. Hamilton, foreman of laborers; W. Pickle, office keeper and messenger.

**Officers of the Army, stationed in N. S.**

**Royal Artillery,** Lieut. Col., H. G. Jackson; Major, W. E. Lock; Captains, C. H. Mee, and R. M. Poulden; G. H. Wi-mot, C. W. Smith, R. S. Allen; Surgeon, T. M. Fogo, M.D.

**Royal Engineers,** Lieut. Col., P. Calder; Major, A. Robe; Captain, J. Hawkshaw; Lieuts., P. B. Whittingham, C. E. Ford, and C. Sim.

**64th Regiment, (2d Staffordshire,)** Colonel, Sir Richard Bourke, K. C. B., Lieutenant General.

Lieut. Col. S. W. L. Stretton.  
Majors, Honble. G. A. Browne.  
D. H. Lawrell.

Captains, J. Draper,  
George Duberly,  
M. J. Western,  
E. C. Fownes,  
W. J. James,  
C. Morris,  
G. C. B. Stirling,  
D. W. Battley,  
Barry Fox, (Major),  
F. A. Errington.

Lieutenants, J. Canavan,  
E. J. Coxe, (Adjt.)  
A. B. Parker,  
H. A. Cumberlege,  
J. D. Smith,  
R. H. Smith,  
W. W. Lytton,

M. E. Smith,  
Hon. G. F. W. Yelverton,  
W. B. Jopp,  
F. H. Kilvington,  
A. H. Jenny,  
T. Stirling.

Ensigns, William Parker,  
H. M. B. Willisford,  
Charles Scott Jeffery,  
G. L. Maddison,  
Hon. J. I. Browne,  
G. W. Massey,  
I. T. Twining,  
T. Collingwood.

Staff, Pay Mr., J. Ralston, (Capt.)  
Adjutant, E. J. Coxe, (Lieut.)  
Quarter Master, J. Howes.  
Surgeon, W. Smith.  
Assistant Surgs., R. K. Kynoch,  
W. H. Brownson, M.D.

2nd  
Duke  
Colo  
Lier  
Maj  
Capt

1st Lie  
I  
G

Major,  
Captains  
W  
H  
W  
Ed  
1st Lieuts

SIR CHA  
Comman  
land Stat  
J. G. K

Officers  
Elliott, Esqr  
Porter, Mr.

Officers  
Alexander E

**2nd Battalion Rifle Brigade**, Colonel in Chief, Arthur, Duke of Wellington, K. G. G. C. B. and G.C.H. Field Marshall. Colonel Commanding, Sir J. Stevenson Barns, K.C.B., Lieut Gen.

Lieut. Col., Richard Irton.  
Major, J. A. Henderson.  
Captains, Henry Capel,  
C. D. P. Egerton,  
A. J. Lawrence,  
E. H. Glegg,  
John H. Esten,  
Sidney Beckwith.  
1st Lieutenants, Robt. Reynard,  
H. O. Bowles,  
W. S. Warren,  
G. B. Dawson,

F. R. Elrington,  
C. H. Pollen.  
2nd Lieuts. Hon. R. Charteris,  
W. R. C. Spencer,  
Hercules Walker,  
Arthur Webster,  
Lionel Standish.  
Pay Master, J. Middleton, (capt.)  
Adjutant, J. Wilkinson, (1st lieut.)  
Quarter Master, Edw. Flaherty.  
Surgeon, M. White, M. D.  
Assist. Surg., John Fraser, M.D.

**Reserve Battalion of Rifles.**

Major, William Sullivan.  
Captains, Wm. H. Frankland,  
Wilmot H. Bradford,  
Hon. E. G. Monckton,  
William Leigh Mellish,  
Wm. Henry Berresford,  
Edward Rooper, Paymr.  
1st Lieuts., W.B. Ramsay, (adjt)

Lord Alex. Geo. Russell,  
Richard Lloyd.  
Wm. Munro Atchison.  
2nd Lieuts, Max. M. Hammond.  
Spencer Stewart,  
Julius Rich. Glyn,  
Sir Henry Tyrwhitt, bart.  
Assist. Surg., H. Downes, M.D.

**The Navy.**

**SIR CHARLES ADAM**, K. C. B. Vice Admiral of the *White*,  
Commander-in-Chief on the West India, Halifax, and Newfound-  
land Stations. Secretary, James A. Smith, Esqr. Flag Lieut.  
J. G. Katon, Esquire

**Officers of Her Majesty's Naval Yard.** Storekeeper, A. Elliott, Esqr.; Clerks, Felix King, and J. G. Ritchie, Esqrs.; Gate Porter, Mr. Edward Fryatt.

**Officers of Her Majesty's Victualing Yard.** Storekeeper Alexander Elliott, Esqr.; Clerk, J. W. McEwen, Esqr

LIST OF HER MAJESTY'S SHIPS ON THE WEST INDIA, AND  
NORTH AMERICAN STATIONS.

**ILLUSTRIOUS**, 72. Flag Ship. Captain, John E. Erskine; Com., Arthur Forbes; Lieuts. Charles H. Beddoes, R. Strode Hewlett, Willm. H. Kennedy, Gilbert B. Rutherford, Thomas Sibbald. James E. Katon, F. L. (*act.*) Additional, William T. Rivers, John Strellel, George Western, Herbert L. Griffiths, Adam G. Glasscott, Samuel Merrish, Wellesley P. Chapman, John A. Pritchard. Captain Mar. Hugh Evans; 1st. Lieuts. Mar. P. H. Fellowes, Charles F. Menzies; Master, Charles Pope; Surgeon, Gilbert King, m. d. (Deputy Inspector) Chaplain, Allen Fielding; Purser, William Thompson; Nav. Instructor and Schoolmaster, Alfred W. Lane, M. A.; assist. surgeon, —; Additional, James Clark, m. d. (*act.*) James Laird, (*act.*) William D. Ewan, m. d. (*act.*)

**CHARYBDIS**, 3. Brigantine, Lieut. Com., James A. McDonald; 2d. master, J. G. H. Thain; asst. surgeon, Philip Porter; clerk in charge, R. G. Hogg.

**COLUMBIA**, (surveying vessel) 1. Lieut. Com., Alfred Kortright; Lieuts. Peter F. Shortland, Melville G. H. W. Ross; Master, Thomas W. R. Pike; surgeon, James M. Deas, m. d.; clerk in charge, T. C. I. Dryden.

**CROCODILE**, (Troop-ship) 26. Master Com., Thomas Elson; 2d. master, William Benson; assist. surgeon, Henry McFarlane, clerk, —

**FLAMER**, 6. Lieut. Com., William Robson; 2d. master, John E. Perley; assist. surgeon, —; clerk in charge, Henry Cooper.

**GRIFFON**, 3. Lieut. Com., Charles Jenkins; 2d. master, Thomas Rhind; assist. surgeon, John Laffer, clerk in charge, James T. Phillips.

**HORNET**, 6. Brigantine, Lieut. Com., Robert B. Miller; master, —; assist. surgeon, William D. Kerr, m. d.; clerk in charge, He-liex Snow.

**LARK**, 2. (Schr. Surveying Service,) Lieut. Com., —; 2d. master, Thomas Earl, (*act.*); assist. surgeon, James C. Walsh; clerk in charge, John Wayward, (*act.*)

**NIAGARA**, 20. Capt. William Sandon; Com. W. N. Fowell; Lieut. James Warper; Capt. Marine, John Colliss; 1st. Lieut. mar., Samuel N. Lowden; master, David Taylor; Purser, Joseph Marsh; assist. surgeon, John Forbes.

**PICKLE**, 2. Lieut. Com., Fred. B. Montresor; 2d. master, Henry Dormer, (*act.*); assist. surgeon, Robert Clark, m. d.; clerk in charge, James Shanebler.

**PYRAMUS**, 42. Receiving Ship.

**RACEHORSE**, 18. Sloop. Com., Edmund Peel; Lieuts., George LeG. Bowyear, Edward Holmes; master, John J. Ball, (*act.*); surgeon, James Taylor; Purser, John Forster; assist. surgeon, Robert Gregor.

**RACER**, 16. Com., Thomas Harvey; Lieuts. W. Chambers, Charles Clavell; master, C. T. A. Noddall; surgeon, Harvey Morris; Purser, Edward B. Robbins; assist. surgeon, John Thompson.

**ROVER**, 18. Com., Charles Keel; Lieuts. Ben. H. Bunce, Fredk. Kembles; master, Edmund Picote Cole; surgeon, James Borth, Purser, Joseph Lewis; assist. surg. John D. McDonald.

SC  
Coffin  
Purser  
SPA  
Ross M  
master  
Greave  
SYD  
P. Cro  
chell, n  
THU  
Lieuts.,  
John F  
F. M. R  
TWE  
Ulman,  
Bowman  
VICTO  
S. McKen  
M. Harri  
VOLAC  
Peppin, V  
Mar. Wil  
Woodcock

Comma  
Aides-d  
Capt. Joh  
Paymast  
Adjutant  
Quarter  
Major of  
Judge Ad  
Surgeon  
Volunte  
Tremain.  
Richard Tre  
2d Com  
Farquharson  
red, lace gol  
1st Hali  
Majors, John  
Col.) T. Adan  
Kinnear, Edw



SCYLLA, 16. Com., Robert Sharp; Lieuts., James Robinson, W. C. Coffin, P. Gibbins; master, W. Woodyers; surgeon, Charles D. Steele; Purser, William Mergan; assist. surgeon, Charles G. Campbell.

SPARTAN, 26. Capt. Hon. G. J. B. Elliot; Lieuts. Edward Tatham, Ross M. Floud, Thomas H. Lysaght; 1st. Lieut. mar., Ed. P. Snow; master, Hen. J. London; surgeon, Harry Goldney; Purser, John H. Greaves; assist. surgeon, John Wallace.

SYDENHAM, Steam Vessel, Lakes of Canada. Lieuts. Com., Wm. P. Crozier; 2d. Master, William Bryford; Assist. surgeon, James Mitchell, m. d.; clerk in charge, George Penfold.

THUNDERER, 6. Surveying Vessel. Com., Edward Barnett. Lieuts., A. E. May, W. Motley, and Henry Floyd; master, —, surg; John Ferrier; Purser, William Henry Dutton; Assistant surgeon, F. M. Rayner.

TWEED, 20. Com., Hugh D. C. Douglas; Lieuts., J. Spenser Ulman, William Harvey; master, Robert Studwell; surgeon, John C. Bowman; Purser, John France; assist. surgeon, James Fisher.

VICTOR, 16. Com., Charles C. Otway; Lieuts., James C. Prevost, S. McKenzie; master, Ed. Mallard; surgeon, William Bane; Purser, E. M. Harris; assist. surgeon, Fred. M. Williams.

VOLAGE, 26. Capt. Sir William Dickson, Bart.; Lieuts., Mathew Peppin, William H. Lambert, and William H. Stewart; 1st. Lieuts. Mar. William K. Shoveller; Master, R. S. Godden; Surgeon, Alex Woodcock; Purser, Edward Owen; Assist. surgeon, C. H. Morrison.

### Provincial Militia.

Commander in Chief, his Excellency the Right Honorable Lord Viscount Falkland, G. C. H.

Aides-de-camp, Lieut. Col. Edward Cunard, jr. 2d Halifax Regt.

Capt. John H. McNab, 1st. Halifax Regt.

Paymaster General, Lieut. Col. A. Richardson.

Adjutant General, Lieut. Col. Edward Wallace.

Quarter Master General, Lieut. Col. George N. Russell.

Major of Brigade, Hon. M. Tobin, junr. 2d or Queen's Regt.

Judge Advocate General, Andrew M. Uniacke, Esq.

Surgeon General, M. Hoffman, Esq.

**Volunteer Artillery.**—1st Company, Lieut. Col. Richard Tremain. Capt. James Cogswell. 1st lieuts. Joshua Lee and Richard Tremain, junr. 2d lieuts. James Forman, junr.

**2d Company.** Major, James Tremain. Captain, Alex. Farquharson. 1st. lieut. James McNab. —, Blue, facing red, lace gold.

**1st Halifax Regiment.** Lieut. Col. Hon. James McNab. Majors, John Slayter, James Black. Captains, S. Binney, (Lieut. Col.) T. Adams, A. B. Richardson, P. M.; Robert Romans, T. C. Kinnear, Edward Binney, Q. M.; Edward Lawson, W. G. Fife,

Arch. Sinclair, W. G. Anderson, Andrew MacKinlay, S. S. B. Smith, John McNab. 1st. lieuts., William Roach, Geo. Lowes, George Mitchell, Thomas W. Cochran, George Pryor, John V. Bazelgette, James Scott, George Gray. 2d lieuts., Lewis H. Jacobs, James S. Richardson, William H. Tidmarsh, W. M. Hoffman, Adjutant; William Scott, John Blanchard, James A. Rathburn, Charles T. Prescott. Staff, Paymaster, A. B. Richardson, captain. Quarter Master, Edward Binney, captain. Adjut., W. M. Hoffman, lieut. Surgeon, James C. Hume, M.D.; assist. Sur. R. S. Black, M.D. Blue facings, lace gold.

**2d or Queen's Halifax Regiment.** Lieut. Col. Hon. S. Cunard. Majors, Charles J. Hill, Lieut. Col. G. B. Creighton. Captains, A. G. Fraser, J. Edward Starr, James S. Clarke. Henry Pryor, Adjutant; H. Mignowitz, E. Cunard, junr. [Lieut Colonel, Aid de Camp.] George H. Starr, Thomas A. Bauer, F. B. Le Cain. 1st Lieuts. J. A. Bauer, Charles Wright, S. L. Shannon, John Thomas Lane, Peter Archibald, Thomas Archibald, James Cogswell, James Mitchell. 2d Lieuts. William Clarke, Henry Harvey, J. Cutler, G. E. Morton, G. A. F. LeCain, Thomas U. Tidmarsh. Staff, Adjut. Henry Pryor, captain, Paymaster, Henry Boggs. Quarter Master, C. Keefer. Surgeon, C. Cogswell, MD. assist. sur. Scarlet, facings blue, lace silver.

**3d. Halifax Regiment.** Lieut. Col. commanding Edward Cunard, senr. Major, Daniel Starr. Capts. William J. Starr, C. H. Belcher, adjt., R. D. Clarke, J. Leslie, Adam Reid, E. Duckett, jr., P. M., James A. Moren, Thomas Kenny, Fred. R. Starr, J. A. Findlay. 1st Lieuts., Martin Nisforth, W. Anderson, Robert Gruber, C. J. Doyle, H. Leslie, Arch. Harshaw, Wm. Scott. 2d Lieuts., Charles H. Rigby, A. H. Taylor, Samuel B. Smith. Adjutant 6th regiment, H. D. S. Frith, John H. Crosskill, J. J. E. DeMolitor, W. H. Knowlan. Adjutant, C. H. Belcher, captain. Paymaster, E. Duckett, captain. Surgeon, W. Grigor, M. D., A. S. T. Desbrisay, M. D. Green, facings black.

**4th Halifax Regiment.** Lieut. Col. W. A. Black. Majors, Edw. Pryor, jr., John Parker. Captains, Wm. M. Allan, Thos. Pyke, Peter Power, H. Yeomans, W. Donaldson, Azor Stevens, John Dauphiney, Edward Allison, Nepean Clarke, adjutant. W. B. Hamilton, Ben. E. Black, P. M. Archibald McDonald, Angus Fraser, Chas. M. Cleary, Edw. Albro. 1st Lieutenants, John Martin, Chas. Hamilton, George Leppart, Wm. Carritt, Jas. Richardson, Andrew Mitchell, Robert Lawson, James Pryor, John Yeomans, J. E. Hosterman, D. B. Clarke, Joseph Wier, S. D. S. Huyghue. 2d. Lieuts. J. Buchanan, Edward Ryan, James Saul,

G. C.  
Rich  
Adj  
facin  
5t  
jor,  
Park  
1st L  
David  
gall,  
gan, C  
Gladw  
Almon  
6th  
jors, H  
Gamm  
Staff, A  
ter Mas

Colch  
Majors,  
C. Eator  
2nd Co  
Major, J  
W. Cutt  
3rd Co  
Majors, R  
McL. Dic  
1st. Ba  
Smith.  
Quarter m  
2d Batta  
Major, Sin  
1st Batta  
McKay. M  
Quarter ma  
2d Batta  
Murray. M  
geon, John  
1st Guysb  
Adjutant. R  
2d Guysb

CUNNABELL'S NOVA (83) SCOTIA ALMANAC.

G. Grono, George Munroe, Chas. Grey, Wm. J. Stairs, William Richardson, W. M. Allan, jr., Wm. E. Brine; paymr B. E. Black. Adjutant, N. Clarke, captain. Surgeon, A. F. Sawers. Green, facing black.

**5th Halifax Regiment.** Lieut. Col. H. A. Gladwin. Major, Thomas R. Grassie. Captains, P. Ogilvie, S. Braden, John Parker, James Brown, R. A. Logan, Q. M., Alexander Keith. Ist Lieuts., William Dowling, John Schultz, W. G. Archibald, David Archibald, Mal. McInnes. 2d Lieuts., Alexander McDougall, W. Gladwin, adj. S. Hutchinson, Stephen Boggs, Miles Logan, Geo. Parker, Geo. Horton, John Tupper. Staff, adjutant, W. Gladwin, lieut. Quarter Master E. Logan, capt. Surgeon, W. J. Almon, M. D.

**6th Halifax Regiment.** Lieut. Col. J. E. Fairbanks. Majors, H. Y. Mott, J. M. Chamberlain. Lieuts. J. Moren, adj., J. Gammon, R. M. Barratt, Samuel B. Smith, G. C. Whidden, P. M., Staff, Adj. Smith, capt. Paymaster, G. C. Whidden, capt. Quarter Master, Surgeon, T. Desbrisay, M. D.

Colchester regiments, Ist. Batt. Lieut. colonel, James Kent. Majors, Alexander L. Archibald, James D. Blair. Adjutant, W. C. Eaton. Quarter master, J. R. Dobson. Surgeon, W. B. Lynds. 2nd Colchester Regiment. Lieutenant Colonel, Thomas J. Brown. Major, James Dickson. Adjutant, E. D. Dickson. Quarter master, W. Cuttin. Surgeon, ———.

3rd Colchester Regiment. Lieut. Colonel, Hon. A. Campbell. Majors, Robert B. Dickson, and Alexander Conkay. Adjutant, J. McL. Dickson. Quarter master, James Hepburn, Capt. 1st. Battalion, 1st Pictou Regiment. Lieutenant Col. Hon. G. Smith. Major, William Corbett. Adjutant, William Harris. Quarter master, Henry Hatton. Surgeon, W J Anderson. 2d Battalion, 1st Pictou Regiment. Lieut Colonel, J. Carmichael. Major, Simon McKay. Quarter master, Hugh McKay. Adj. ———. 1st Battalion, 2d Pictou Regiment. Lieutenant Colonel, Robert McKay. Major, George McDonald. Adjutant, James McDonald. Quarter master, Edward Smith. Surgeon, D I Martin. 2d Battalion, 2d Pictou Regiment. Lieutenant Colonel D. Murray. Major, Angus McDonald. Adjutant, D. Murray. Surgeon, John Mitchell.

1st Guysborough Regiment. Lieut Colonel, Hon R. M. Cutler. Adjutant. Robert Boles. Q Master, J Jost. Surgeon, J Pyke. 2d Guysborough Regiment. Lieut Colonel, W. F. DesBarres.

CUNNABELL'S NOVA (84) SCOTIA ALMANAC

Adjutant, D McKenzie. Quarter master, J. B. Archibald. Surgeon, Henry Elliott.

1st Sydney Regiment. Lieut Colonel, John Munro. Adjutant, W Chisholm. Surgeon, A McDonald.

2d Sydney Regiment. Lieut Colonel, Robert N Henry. Major, Joseph Symonds. Adjutant, W A Henry. Q M, R J Forrestall.

1st Cumberland Regiment. Lieut Colonel, R. McGowan Dickey. Major, Benj Chapman. Adjutant, T. Chapman. Quarter master, Gilbert Purdy. Surgeon, Elijah Purdy.

2d Cumberland Regiment. Lieut Colonel, George King. Major, Henry Purdy. Adjutant, J. Hustis. Paymaster, Thomas Page. Quarter master, J B Davidson. Surgeon, S. Mitchell.

Parrsborough Corps. Lieut Colonel, Hon James Ratchford. Major, Jessie Lewis. Adjutant, G. Umphray. Q M, ———.

1st Hants Regiment. Lieut Colonel, R McHefsey. Major, J D Fraser. Adjutant, J. Songster. Paymaster, H. King. Quarter master, Edward O'Brien. Surgeon, F. C. Pike. Assistant Surgeon, David Wiley.

2d Hant's Regiment. Lieut Colonel, Benjamin Smith. Major, Edward Murphy. Adjutant, J. Withrow. Q M, D Friese.

3d Hant's Regiment. Lieut Col, Daniel Wier. Major, Francis Parker. Adjutant, John Cochran. Quarter master, D. Cochran. Surgeon, H. Hooper.

1st King's Regiment. W C Moore. Majors, John Wells, Tim Barnaby. Adjutant, H Gesner. Quarter master, James M Dickey. Surgeon, C Hamilton.

2d King's Regiment. Lieut Col, Joseph Crane. Major, John Fuller. Adjutant, C H Raud. Paymaster, John Fisher. Quarter master, J L Lockart. Surgeon, W B Webster. Assistant Surgeon, E L. Brown.

3rd King's Regiment. Lt Col, J Crane. Major, ——. Adjutant, S Sharpe. Q M, W H Morse. Surgeon, J J Van Burin.

1st Annapolis Regiment. Lt Col, Thomas Ritchie. Adjutant, G S Milledge. Quarter master, James Gray.

2d Annapolis Regiment. Lt. Col. Caleb Shafner. Major, Elijah Phinney. Adjutant, R Stone. Quarter master, John Ross. Surgeon, John Primrose.

1st Digby Regiment. Lt Col Thomas Ruggles. Major, ———. Adjutant, H. Stewart. Quarter master, James T Small. Surgeon, J R Lightfoot.

2d Digby Regiment. Lt Col, Samuel Doucett. Major, Samuel Campbell. Adjutant, H Barr. Quarter master, H Barr, jr. Surgeon, W H Ruggles.

1st  
Wm  
Barc  
2d  
Sarge  
1st  
Kinno  
Surge  
2d Y  
Norder  
ing. S  
1st L  
Dewolf  
Freema  
1st L  
Casper  
master,  
2d Lu  
Hunt.  
Surgeon,  
3d Lu  
jutant, J  
Bolman.  
4th Lu  
Strum.  
1st Batt  
ley, Lt Co  
Adj, S Rig  
Thomas E  
2d Batta  
Jonathan J  
3d Batta  
Scott. Adj  
4th Batta  
McLeod. A  
1st Batta  
gan Doyle, I  
ter master, I  
2d Battali  
Cameron. A  
1st Battali  
Campbell, A

CUNNABELL'S NOVA (85) SCOTIA ALMANAC.

1st Shelburne Regiment. Lt Col, Cornelius White. Major, Wm Holden. Adjutant, I G Enslow. Quarter master, Andrew Barclay. Surgeon, A Jamieson.

2d Shelburne Regiment. Lt Col, W B Sargent. Adjutant, J Sargent. Quarter master, S O Doane.

1st Yarmouth Regiment. Lt Col, Abram Lent. Major, J McKinnon. Adjutant, D V Norden. Quarter master, J V N Hatfield. Surgeon, G J Farish. Asst. Surgeon, J C Farish.

2d Yarmouth Regiment. Lt Col, J Bingay. Major, G B Van Norden. Quarter master, Jos. Tooker. Paymaster, W H Keating. Surgeon, H G Farish. Asst. Surgeon, Joseph B Bond.

1st Liverpool Regiment. Lt Col, James R Dewolf. Majors, J Dewolf, Mat Park. Paymaster, S P Freeman. Adjutant, W Freeman. Quarter master, A Cowie. Surgeon, D Grieve.

1st Lunenburg Regiment. Lt Col, Hon Wm Rudolf. Majors, Casper Oxner, Henry Oxner. Adjutant, G T Solomon. Quarter master, D S Grant. Surgeon, Godfrey Jacobs.

2d Lunenburg Regiment. Lt Col John Heckman. Major, John Hunt. Adjutant, Henry Ernst. Quarter master, J B Comingo. Surgeon, J Harley.

3d Lunenburg Regiment. Major, John Henry Kaulbach. Adjutant, J P Miller. Paymaster, Daniel Owen. Surgeon, Edward Bolman. Assistant Surgeon, Joseph Stevermann.

4th Lunenburg Regiment. Lt Col John Creighton. Major, Peter Strum. Adjutant, M Schmidt.

1st Battalion, 1st Cape Breton Regiment. Col Com, Thos Crawley, Lt Col Chas E Leonard. Majors, H W Crawley, Samuel Plant. Adj, S Rigby. P M, W G Porter. Assist Surgeons, A W Haire. Thomas E Jean.

2d Battalion, 1st Regiment. Lt Col Samuel G. Archibald. Major, Jonathan Jones. Adjutant, John Smith. Q M, D. McRea.

3d Battalion 1st Regiment. Lt Col Peter H Clarke. Major, J Scott. Adjutant, G H Gesner. Surgeon, H B. Forman.

4th Battalion, 1st Regiment. Lt Col John McKinnon. Major, D McLeod. Adjutant, J Brown. Quarter master, Don Munro.

1st Battalion, 2d Regiment. Lt Col John Janvrin. Majors, Morgan Doyle, Hon Peter DeCarteret. Adjutant, D Campbell. Quarter master, H McDonald. Surgeon, Andrew Madden.

2d Battaligh 2d Regiment: Lt Col N H Martin. Major, John Cameron. Adjutant, D Pellier.

1st Battalion, 3d Regiment. Lt Col Wm McKeen. Major, John Campbell. Adj, J L Tremain. Q M, W Watts. Surg, J Noble.

CUNNABELL'S NOVA (86) SCOTIA ALMANAC.

2d Battalion, 3d Regiment. Lt Col Henry Taylor. Adjutant, R McKinnon. Quarter master, Don McLean.

1st Battalion, 4th Regiment. Lt Col Nath Clough. Major, John Campbell. Adjutant, Don Gray. Quarter master, H McDonald.

**Distances from Halifax to some of the Principal Towns in the Province.**

WESTERN ROUTE.

From Northup's Country Market in Halifax, to Increase

|                                |         |
|--------------------------------|---------|
| Ward's, (Edward's Valley.)     | 3 miles |
| From thence to T. Davison's,   | 1½      |
| “ J. Thompson's,               | 4½      |
| “ W. Fultz's,                  | 3       |
| “ J. Hamilton's,               | 2       |
| “ T. Hamilton's,               | 2       |
| “ Hiltz's, (Half-way House)    | 5—21    |
| “ Mrs. Fitzmaurice's,          | 2       |
| “ Lynch's,                     | 2½      |
| “ J. Sweet's, (Union Inn)      | 6½      |
| “ Westcott's, (Newp. road)     | 3       |
| “ Edward's, (St. Croix' river) | 3       |
| “ Brass's, late Wilcox's, }    | 7—45    |
| “ Jordan's, WINDSOR, }         |         |
| “ Manning's, (Plst. valley)    | 7       |
| “ Martin's, (Gasp.' river)     | 5       |
| “ C. Hancock's, Wolfville,     | 3       |
| “ Wade's Hotel, Kentville,     | 7—67    |
| “ Sheffield's, Aylesford,      | 10½     |
| “ Gibbon's, Wilmot,            | 12      |
| “ Leonard's,                   | 11      |
| “ Quirk's, Bridgetown,         | 5       |
| “ Kent's                       | 7       |
| “ Joseph Foster's, Hall's }    | 8—120½  |
| “ ANNAPOLIS, }                 |         |
| “ Ditmar's, Moose river        | 8       |
| “ Winchester's, Bear river,    | 5       |
| “ S. McCormack's, Digby,       | 7—140½  |

Ea

Rate

Vessel

Vessel

“

“

“

“

“

“

“

“

“

Vessels

Rafts of

Dockage

wharf.

Light Ve

Vessels w

pay Half D

from on bo

CUNNABELL'S NOVA (87) SCOTIA ALMANAC.

**Eastern Route.**—From Halifax to Truro, and Pictou.

|                        |                            |           |
|------------------------|----------------------------|-----------|
| "                      | W. Scott's,                | 10 miles. |
| "                      | J. Schultz's, (Grand Lake) | 7½        |
| "                      | Woodworth's,               | 12        |
| "                      | J. Pollock's,              | 13½       |
| "                      | TRURO,                     | 16½—59½   |
| "                      | J. Archibald's,            | 13        |
| "                      | Irving's                   | 6         |
| "                      | L. Ross's,                 | 9½        |
| "                      | PICTOU,                    | 10½—98½   |
| From Truro to Amherst. |                            |           |
| "                      | W. Zuill's, (Londonderry)  | 19        |
| "                      | J.G. Purdy's, (Westchr.)   | 15        |
| "                      | J. Steward's,              | 19        |
| "                      | AMHERST.                   | 10--63    |

**Rates of Dockage and Wharfage.**

**Dockage,**

|                            |                |                   |
|----------------------------|----------------|-------------------|
| Vessels under 20 Tons      | Burthen to pay | £0 1s 0d per Day. |
| Vessels from 20 to 30 Tons | .. . . .       | 0 1s 3d "         |
| " 30 to 40 "               | .. . . .       | 0 1s 6d "         |
| " 40 to 50 "               | .. . . .       | 0 1s 9d "         |
| " 50 to 60 "               | .. . . .       | 0 2s 0d "         |
| " 60 to 70 "               | .. . . .       | 0 2s 3d "         |
| " 70 to 80 "               | .. . . .       | 0 2s 6d "         |
| " 80 to 90 "               | .. . . .       | 0 2s 9d "         |
| " 90 to 100 "              | .. . . .       | 0 3s 0d "         |
| " 100 to 150 "             | .. . . .       | 0 4s 0d "         |

Vessels exceeding 150 tons to increase 1s for every 50 tons.  
 Rafts of Logs and Spars ½d for each Stick per day.  
 Dockage of Vessels to be paid previous to their quitting the wharf.  
 Light Vessels to move for loaded ones.  
 Vessels which shall be obliged to take an outside Berth, to pay Half Dockage, excepting such as shall be receiving goods from on board another vessel.

No vessel to stop a Dock or extend Fast from one wharf to another, excepting in stress of weather, then to pay the same Dockage as at the wharf she may lay at, and Damages, should any accrue.

Vessels making fast to a wharf, to pay a day's Dockage, excepting it shall be for the purpose of warping from one wharf to another, and not remaining for the term of One Hour.

Vessels to be accountable for all Damage arising from the want of proper and sufficient Fenders, or any other neglect or improper conduct, whereby the Proprietor of the wharf may be injured.

**Wharfage of Goods.**

|   |                  |
|---|------------------|
| Hogsheads of Brown Sugar . . . . .                        | 6d each          |
| Puncheons, Butts, Pipes, Hogsheads Loaf Sugar             | } 6d             |
| Tobacco, Molasses, and tierces Brown Sugar                |                  |
| Tierces, kegs of Nails and Shot . . . . .                 | 2d               |
| Hogsheads of Lime and Dry Fish . . . . .                  | 3d               |
| Hogsheads of Salt . . . . .                               | 2d               |
| Barrels . . . . .   | 1d               |
| Half-barrels, Firkins and Tubs . . . . .                  | ½d               |
| Jars of Raisins and Oil, small kegs of Paint, &c. . . . . | ½d               |
| Bags of Bread, and per cwt. . . . .                       | 1d               |
| Bags of Coffee and Cocoa . . . . .                        | 1d               |
| Bales, Boxes, Crates, Trunks, Hampers, Cases              | } 3d             |
| Bundles . . . . .   |                  |
| Boxes Soap, Candles, Chocolate, Lemons, &c. . . . .       | 1d               |
| Bundles of Shovels and Pans . . . . .                     | 1d               |
| Iron, Hemp, Cordage and Lead . . . . .                    | 9d per ton       |
| Anchors, Graplins and all other heavy Articles            | } 1s             |
| of wrought or cast Iron . . . . .                         |                  |
| Boards, Staves and Brick . . . . .                        | 1s per M.        |
| Clapboards . . . . .                                      | 4d "             |
| Laths and Shingles . . . . .                              | 2d "             |
| Hoops and Hoop Poles . . . . .                            | 6d "             |
| Ton Timber . . . . .                                      | 1s per M.        |
| Ranging Timber . . . . .                                  | 1s per 100 feet. |
| Pickets . . . . .   | 1s "             |
| Cord Wood and Bark . . . . .                              | 4d cord.         |

Co  
Log  
Gra  
Roo  
Dry  
Smo  
Hay  
Hors  
Calv  
Hides  
Build  
Ballas  
Sand  
Articles

All me  
landing:  
shipped d  
the wharf  
All art  
owner of t  
and if not  
the same V  
48 hours u  
purpose of  
a shilling p  
first 48 hou  
Wharfage  
or Consigne  
table.

Halif  
Hon. J. B. U  
A. Keith, And  
Solicitor, A. M.  
Esqrs.; Secretar



CUNNABELL'S NOVA (89) SCOTIA ALMANAC.

|                                   |                   |
|-----------------------------------|-------------------|
| Coals . . . . .                   | . 6d per chaldron |
| Logs and Spars. . . . .           | . 2d each         |
| Grain of all kinds . . . . .      | . ½d per bushel   |
| Roots and Vegetables . . . . .    | . ½d "            |
| Dry Fish . . . . .                | . 1d per quintal  |
| Smoked Salmon . . . . .           | . 1s per 100 fish |
| Hay . . . . .                     | . 1s per ton      |
| Horses and Neat Cattle. . . . .   | . 6d per head     |
| Calves, Sheep and Swine . . . . . | . 1d "            |
| Hides, green and dry . . . . .    | . 1d each         |
| Building Stones . . . . .         | . 6d per ton      |
| Ballast . . . . .                 | . 1s "            |
| Sand and Gravel . . . . .         | . 4d "            |

Articles not herein enumerated, to pay in the same proportion as the above.

All merchandize shipped off a Wharf to pay the same as for landing: excepting such as are taken out of one vessel and shipped directly on board of another, and Ballast carried down the wharf in Carts and immediately shipped.

All articles put upon a wharf to be at the Risk of the owner of the goods, and not of the Proprietor of the wharf; and if not removed in 48 hours, to be subject to a repetition of the same Wharfage, as in the first instance, and so on for every 48 hours until removed, excepting Cord Wood, which for the purpose of preventing Forestalling and Incumbrance, is to pay a shilling per cord, for every 24 hours it shall remain after the first 48 hours should be accomplished.

Wharfage to be secured by the Importers, Exporters, Agents, or Consignees, otherwise the Articles themselves to be accountable.

**Halifax Gas Light and Water Company.**

Hon. J. B. Uniacke, President; Directors—S. Binney, Robert Noble, A. Keith, Andrew Richardson, Andrew McKinlay, Wm. Johns, Esqrs.; Solicitor, A. M. Uniacke, Esqr.; Auditors, E. Allison and G.C. Whidden, Esqrs.; Secretary and Treasurer, W. M. Hoffman, Esqr.

**SOCIETIES, & c.**

**Diocesan Church Society of Nova-Scotia.**

Patrons, the Society for Promoting Christian Knowledge:—the Churchwardens of St. Paul's and the Churchwardens of St. George's; the Society for propagating the Gospel in Foreign Parts. President, the Right Rev. and Hon. the Lord Bishop of Nova-Scotia; Vice Presidents, Ven. Archdeacon Willis, D. D., Hon. Chief Justice Halliburton, Hon. T. N. Jeffery. Hon. C. R. Prescott, David Hare, Esq; Treasurer, Lawrence Hartshorne, Esq.; Secretary, Rev. William Cogswell, A. M.; Assist. Secretary, Henry Pryor, Esq.; General Committee, all Clergymen of the Established Church, and J. L. Starr, J. G. A. Creighton, James Tremain, E. Bartlett, W. H. Roach, J. Starr, Stephen Binney, R. Richardson, J. Tempest, E. Pryor, senr., C. W. Hill, A. M. Uniacke, H. Ince, Capt. Maynard, C. H. Belcher, N. Clarke, W. K. Milward, Cavie Richardson, R. Tremain, Jr., and W. A. McAgly, Esqrs. Committee of Revision, Ven. Archdeacon Willis, D. D. Rev. R. F. Uniacke, Rev. Edwin Gilpin, Rev. J. C. Cochran, Rev. A. D. Parker.

**Wesleyan Methodist Auxiliary Society.**

M. G. Black, and Daniel Starr, Esqrs., Treasurers; Rev. C. Dewolf, and J. H. Anderson, Esqr., Secretaries; Committee, all the Missionaries in the District, and the following gentlemen: J. N. Shannon, Esq. Hon. H. Bell, Halifax; William Drew, Esq., Lunenburg; Joshua Newton, James Barss, and Robert Barry, Esqrs., Liverpool; A. H. Cocken, Esq. Shelburne; Samuel Reynolds, Esq., Barrington; Captain Allen, Yarmouth; Hon. T. A. S. Dewolf, and James N. Crane, Esq. Horton; Nathan Tupper, Esq., Cornwallis; John Smith, Esq. Windsor; John Allison Esq., Newport; William Humphrey, Esq., and Hon. J. S. Morse, Parrsborough; S. Fulton, Esq., M. P., and Mr. George Wells, Wallace; R. Smith, Esq., Shubenacadie; F. Cook, Esq., Guysborough; Mr. W. Cann, Sydney; R. Brecken, Esq., and Mr. Isaac Smith, Charlotte-Town, P. E. I.; and Hon. Joseph Pope, Bedeque, P. E. I.

**Nova-Scotia Bible Society.**

Patron, his Excellency the Right Hon. Viscount Falkland, G. C. H. Hon. H. H. Cogswell, President; Hon. J. W. Johnston, and Martin G. Black, Esq., Vice Presidents. Committee, M. B. Almon, Esq. David Allison, Esq., J. H. Anderson, Esq., Hon. Hugh Bell, Rev. W. Cogswell, Rev. W. Croscombe, Rev. C. Dewolf, D. Hare, J. Howe, Esqrs., Rev. J. Martin, Rev. J. McIntosh, A. McKinlay, Esq., Rev. A. Parker, H. Pryor, Esq., G. N. Russell, Esq., C. Richardson, Esq., A. S. Reid, Esq., Rev. J. Scott, J. N. Shannon, Esq., Rev. J. T. Twining, Rev. R. F. Uniacke. M. G. Black, Treasurer; J. W. Nutting, W. Pryor, Jr. Secretaries.

**Board for Foreign and Domestic Missions.**

Rev. Edward Manning, Rev. Theodore S. Harding, Rev. William Chipman, Rev. David Harris, Rev. John Pryor, Rev. I. E. Bill, Rev.

William Nutting, Cogswell, Mr. John Treasurer for

**Society**

tion v  
Committee  
Christie,  
McCulloch  
ing a Theol  
Church of  
J. Dawson

**Ch**

President  
surer, Mr.  
Secretary, I

**No**

Rev. Edw  
W. Nutting  
and Treasur

J. W. Joh  
ley, Simon F  
Bill, William

The Execu  
by his Excele  
Legislature, a  
poration:—

Hon. Charle  
Dodd, M. P. P.  
Esq., M. P. P.

**Nova-**

Rev. I E. B  
Vice Presidents  
Gidney, T. Har  
Secretary; Joh

**INCOR**

President, His  
Hon. T. N. Jeffe  
A. S. Reid; Matr

CUNNABELL'S NOVA (91) SCOTIA ALMANAC.

William Burton, Rev. Edmund A. Crawley, Rev. C. Tupper, J. W. Nutting, Esq., William A. Chipman, Esq. Homes Chipman, Esq., W. Cogswell, Esq., Walter Reid, Esq., Simon Fitch, Esq., Dr. Harding, Mr. John Ferguson, Rev. Joseph Dimock, William A. Chipman, Esq. Treasurer; Rev. W. Chipman, Secretary; J. W. Nutting, Esq., Treasurer for Foreign Missions; Rev. E. A. Crawley, Secretary for do do.

**Society for the Propagation of the Gospel, in connection with the Presbyterian Church of Nova-Scotia.**

Committee, Rev. James Smith, Rev. James Baxter, Rev. George Christie, Rev. John Waddell, Mr. Daniel McCurdy; Rev. William McCulloch, Secretary; Mr. James Dawson, Treasurer. Fund for founding a Theological Professorship, in connection with the Presbyterian Church of Nova Scotia, Rev. John McKinlay, a. m., A. Patterson, and J. Dawson, Esqrs., Trustees, Pictou.

**Christian Doctrine Society of Nova-Scotia,**

President, Rev. R. B. O'Brien; Vice President, Rev. J. Quinnan; Treasurer, Mr. Patrick Walsh; Secretary, Mr. James Fitzgerald; Assist. Secretary, E. J. Gleeson.

**Nova-Scotia Baptist Education Society.**

Rev. Edward Manning, President; Rev. Charles Tupper, and James W. Nutting, Esqr., Vice Presidents; J. W. Nutting, Esq. Secretary and Treasurer.

**Executive Committee.**

J. W. Johnston, J. W. Nutting, W. Johnson, Edmund A. Crawley, Simon Fitch, William Chipman, John Pryor, Charles Tupper, I. E. Bill, William Allen Chipman, William Barton, and Caleb R. Bill.

The Executive Committee, with the following Gentlemen appointed by his Excellency the Lieut. Governor, and the other Branches of the Legislature, are Governors of Acadia College, under the Act of Incorporation:—

Hon. Charles R. Prescott, Hon. T. A. S. Dewolfe, M. P. P., Hon. M. Dodd, M. P. P., Samuel Chlpman, Esq., M. P. P., Herbert Huntington, Esq., M. P. P., Charles W. H. Harris, Esq.

**Nova-Scotia Baptist Sabbath-School Union.**

Rev. I. E. Bill, President; Rev. S. Robinson, Rev. W. Chipman, Vice Presidents; Rev. J. Stevens, Rev. J. Pryor, Rev. J. Chase, A. M. Gidney, T. Harding, Jr. J. Ferguson, Committee; I. L. Chipman, Secretary; John Scott, Depository.

**Royal Acadian School Society.**

INCORPORATED BY AN ACT OF THE LEGISLATURE.

President, His Excellency the Lieut. Governor; Vice President, the Hon. T. N. Jeffery; Secretary, James C. Hume, M. D. Superintendent, A. S. Reid; Matron, Miss Dripps.

**Mechanics' Institute.**

President, Alderman McKinlay ; 1st. Vice President, J. Slayter, Esq. ; 2d Vice President, M. C. Robson ; Treasurer, J. Forman, Jr. Esq. ; Curator, J. McDonald ; Secretary, J. S. Thompson ; Committee, Messrs J. McLean, G. L. O'Brien, sen. W. Howe, J. McDonald, senr., A. Mitchell, — Tupper, A. Downs, R. Creed, W. Bell.

**Mechanics' Library.**

President, C. H. Belcher ; Treasurer, John Naylor ; Committee, J. Whytal, G. Smithers, John Munro, John Slayter, and J. Uhlman ; Secretary and Librarian, B. Carlile.

**Literary Society.**

J. B. Leishman, President ; R. M. Barrett, 1st Vice President ; W. J. Stairs, 2d Vice President ; J. A. Bell, Treasurer ; J. B. Flowers, Secretary ; William West, Assist. Secretary. Committee, Charles Robson, Joseph Bell, Andrew Mitchell, W. J. Ward, Michael Donovan.

**Harmonic Society.**

John Slayter, Esq., President ; Peter Nordbeck, Vice President ; Charles Robson, Secretary and Treasurer ; Committee, Charles P. Allan, James Hobson, John A. Bell, James Thompson, and Charles D. Witham.

**Nova-Scotia Philanthropic Society.**

Robert Richardson, President ; Charles Cogswell, m. d., Vice President ; Scott Tremain, and James C. Hume, m. d., Assist. Vice Presidents ; W. Caldwell, Treasurer, R. A. Bigby, Secretary ; S. Caldwell, Assist. Secretary ; John Shaffer, Edw. Longard, Henry Spike, William Marvin, and William Evans, Committee of Charity ; John D. Nash, Steward.

**Youths' Nova-Scotia Philanthropic Society.**

President, Master J. Keefer ; Vice Presidents, Masters T. H. Almon, and E. C. Twining ; Assist. Vice President, Master J. Mitchell ; Secretary, Master U. Chipman.

**North British Society.**

R. D. Clarke, President ; John McGrigor, Vice President ; J. McDougall, Sen Assistant ; Hugh Lyle, Jr. Assistant ; D. Murray, Secretary ; Hugh Munro, Assistant ; James Fraser, Messenger.

**St. George's Society.**

Hon. T. N. Jeffery, President ; S. W. Deblois, Esq., Vice President ; L. Hartshorne, and Stephen Binney, Esqrs., Assistant Vice Presidents ; Edward Duckett, Esq., Secretary ; Edward Binney, Treasurer.

**Nova-Scotia Bar Society.**

Committee, Hugh Hartshorne, Esq., Chairman, Henry Pryor, J. L. Shannon, Esqrs. ; J. W. Nutting, Esqr. Secretary ; H. Hartshorne, Esqr., Treasurer.

D. Cr  
ning, T.  
J. Fitzg

A. Kei  
Rev. Dr.  
R. D. Cl  
lace. Rev  
Williams  
Directors  
Munro, S

Preside  
Prescott,  
Treasur  
W. Nuttin  
Charles J.  
Winiam S

Edward  
H. Bell, 2d  
cretary ; A  
McCulloch,  
Pryor, Esqr  
COLCHES  
STIRLING  
RIVER JO  
NEW GLA  
PICTOU, P  
AMHERST,  
RIVER PH  
WALLACE,  
SYDNEY, C  
ARISAIG B  
TRACADIE  
ST. ANDRE  
nell, E  
INVERNESS  
CAPE BRET  
liburton  
HANT'S CO  
EAST HANT  
CORNWALL  
KING'S COU

### Charitable Irish Society.

D. Creamer, President; P. Lynch, Jr. Vice President; Henry Twining, T. U. Tidmarsh, Assist. Vice Presidents; M. Maloney, Treasurer; J. Fitzgerald, Secretary; P. Walsh, Assist. Secretary.

### Highland Society of Nova-Scotia.

A. Keith, Esq., President; R. C. McDonald, Esq., elected Chief; Right Rev. Dr. Fraser, Bishop of Halifax; John Williamson, Hon. A. Stewart, R. D. Clarke, Rev. Peter MacLean, Vice Presidents; Charles W. Wallace, Rev. John Martin, A. McDonald, A. Primrose, A. Fraser, Thomas Williamson, Hon. W. Young, J. A. Sieveright, and James F. Gray, Directors; Charles W. Wallace, Treasurer; Joh McGregor, and Hugh Munro, Secretaries.

### Nova-Scotia Horticultural Society.

(ESTABLISHED 9TH AUG., 1836.)

President, Hon. T. N. Jeffery; Vice Presidents, Hon. Charles R. Prescott, and Lieutenant Col. Bazalgette; Secretary, Edward Binney; Treasurer, Henry Pryor, Esq., Committee, Thomas Williamson, James W. Nutting, Charles Twining, James Tremain, Alexander G. Fraser, Charles J. Hill, Edward Allison, Henry Ince, John R. S. Wilson, and Winiam S. More.

### Agricultural Societies.

Edward Prvor, Jr. President; John King, 1st Vice President; Hon. H. Bell, 2d Vice President; John Longard, Treasurer; A. Sinclair, Secretary; Adam Reid Chairman of Committee; John Winters, Samuel McCulloch, William Mitchell, R. McCulloch, J. Kline, Jr., and Henry Pryor, Esqrs., for Halifax.

COLCHESTER, President, John Ross, Esq.; secretary, Dr. E. Carritt.  
STIRLING, President, Hon. A. Campbell; secretary, J. Bonyman Esq.  
RIVER JOHN, Pres., K. McLean, Esq.; secretary, L. J. Dean, Esq.  
NEW GLASGOW, Pres., Adam Carr, Esq.; secretary, Rev. J. Stewart.  
PICTOU, Pres., J. W. Harris, Esq.; sect., Mr. J. Stiles.  
AMHERST, Pres., Hon. J. S. Morse; secretary, J. McCully, Esq.  
RIVER PHILIP, Prest., S. Oxley, sen. Esq.; Sect., J. C. Phillips, Esq.  
WALLACE, Pres., D. McFarlane, Esq.; sect., D. B. Munro, Esq.  
SYDNEY, CENTRAL, Pres., G. Brenan, Esq., sect., Dr. C. Creed.  
ARISAIG BRANCH, Pres., P. McNeil, Esq.; sect., E. Corbet, Esq.  
TRACADIE BRANCH, Prest., J. Randall, Esq.; sect., M. Potley, Esq.  
ST. ANDREW'S BRANCH, Prest., A. McDonald, Esq; sect., D. McDonnell, Esq.  
INVERNESS COUNTY, Prest., W. McKeen, Esq.; sect., H. Young, Esq.  
CAPE BRETON COUNTY, Prest., E. Sutherland, Esq., sect., G. P. Haliburton, Esq.  
HANT'S COUNTY, Prest., R. A. McHefey, Esq.; sect., W. Bowman, Esq.  
EAST HANT'S, Prest., R. Smith, Esq.; sect., W. Blois, Esq.  
CORNWALLIS, Prest., J. Morton, Esq.; Sect., C. C. Hamilton, Esq.  
KING'S COUNTY, Secretary, J. Harris, Esq.

AYLESFORD, Prest., T. Tupper, Esq. ; sect., J.D.V. Buskirk, Esq.  
 ANNAPOLIS COUNTY, Prest., J. F. Randolph, Esq. ; sects., Rev. J. Robertson, James R. Smith, Esq.  
 BROOKFIELD, Secretary, E. H. Burnaby, Esq.  
 CHESTER, Prest., E. Zwicker, Esq. ; sect., J. S. Wells, Esq.  
 MAHONE BAY, Prest. B. Zwicker, Esq. , sect., J. A. Jost, Esq.  
 SABLE RIVER, Prest., P. Spearwater, Esq.  
 HALIFAX COUNTY, EASTERN DISTRICT, Prest., S. F. Archibaid, Esq ; secretary, William Annand, Esq.  
 DIGBY COUNTY, Prest., J.B. Holdsworth, Esq. ; sect., W.H. Lee, Esq.  
 GUYSBOROUGH, Prest., R. Hartshorne, Esq.; sec'y S. Campbell, Esq.  
 RICHMOND COUNTY, Prest., W. Crichton, Esq.; sect., G.E. Jean, Esq.  
 BROAD COVE, C.B., Prest., N. McLellan, Esq; sect., M. McPherson, Esq.  
 HALIFAX, Prest. E. Allison, Esq.; sect., W. Forsyth, Esq.

**Halifax Temperance Society.**

Beamish Murdoch, Esq. President ; Richard Creed, John McNeil, Vice Presidents ; W. M. Brown, Secretary ; J. McIntosh, Assistant Secretary ; Edward Young, Corresponding Secretary ; Charles B. Naylor, Treasurer. W. H. Roach, John McIntosh, Alexander Ritchie, John S. Thompson, John Uhlman, J. H. Dunn, Charles Robson, Francis Johnston, John McDonald, John Forbes, Michael Herbert, Thomas Hutchison, Danel Gallagher, W. Brown Senr. J. R. Boyer, Neil McQuarrie, Colin McKenzie, William Boak, Sergt. Joshua Jones, R. A. ; John McKane, Sappers ; J. McBride, Sergt. Major, 64th Regt., and G. S.Hill, 64th, Committee.

Rev. James Knowlan, and Rev. George J. McDonald, have been employed as Missionaries in the cause : and have traversed all Nova Scotia and Cape Breton, reviving many dormant Societies, and establishing new ones. These gentlemen have received small remuneration : the amount being about sufficient to defray travelling expenses. Judge Marshall has made several journeys at his own cost, and lectured with much success in most parts of the Province. Many of the Societies in the country have contributed to the Mission fund ; the Regiments in Garrison also, and friends of the cause in the City. All the profit arising from the sale of Medals, goes towards paying their salaries.

Meetings are regularly held on the 1st and 16th days of every month, except these dates happen to be Saturday or Sunday, then the Meeting is held on the Monday following. Total number in 1842, 1400.

**St. Mary's Total Abstinence Society.**

President, Very Rev. John Loughnan ; Vice President, Lawrence O'Connor Doyle, Esqr. ; Assist. Vice Presidents, Mr. P. Mahony, T.U. Tidmarsh, Jacob Currie, and James Wallace ; Treasurer, D. Creamer ; Secretary, Joseph W. Quinuan ; Assist. Secretary, James Fitzgerald ; Marshal, Valentine Malloy ; Committee, Messrs. John L. Compton, W. Bates, John Duggan, P. O'Conner, Edward Eustace, M. Monaghan, J. Cochran, John Quinn, S. Carten, Rowland Euastace, Edward Butler, P. Swaine, A. W. Godfrey, W. J. Ward, and T. Bauer. Total number, in 1842, 4672.

Alde  
 Com  
 B. Fair  
 Coron  
 Ætna  
 Archiba  
 and Ne  
 Harbo  
 United  
 Sydney,  
 Custom  
 and C. H  
 Avon E  
 President  
 Secretary  
 Windso  
 1st Tuesd  
 horses, ho  
 tural prod  
 After W  
 Rev S. B  
 G. Henneg  
 Add to th  
 den of the M  
 Thursday o  
 John Smith  
 Imports into  
 Do. "  
 Exports from  
 Do. "  
 Excess  
 Imports into  
 Exports from  
 Excess  
 Popn  
 D  
 Incre  
 Popul  
 Do.

**Corrections, Omissions, &c.**

Alderman, Ward No. 2, A. Keith, Esq. (see p. 35.)  
 \* Common Council, Ward No. 2, instead of A. Keith, Esq., insert W.  
 B. Fairbanks, Esq.  
 Coroner. Township of Parrsborough, Lewis Jenks, Esq.

Instead of the list on page 73, read the following,—

**Etna Fire Insurance Company** of Hartford, Connecticut,  
 Archibald Scott, Esq, Agent for Nova Scotia, Prince Ed. Island  
 and Newfoundland,

Harbor Master at Pictou, John McKay, Esq.  
 United States Consul Agent, (page 50) instead of P. H. Clarke. Esq.  
 Sydney, C. B., insert, C. H. Dalvana, Esq.  
 Custom Brokers, after W. Hill, on page 48, insert Messrs. J. LeBlang,  
 and C. H. Rigby.

Avon Bridge Company, Windsor. Directors, T. C. Halliburton, Esq,  
 President; B. Dewolf, W. H. Shey, Esqrs., and Hon. L. M. Wilkins  
 Secretary and Treasurer, Harry King, Esq.

Windsor Fair held at Windsor, on the fair ground annually: on the  
 1st Tuesday and Wednesday of October, for the exhibition and sale of  
 horses, horned cattle, swine and sheep, farming utensils, seeds and agricul-  
 tural produce.

After Wesleyan Missionaries, on page 60, read the following: Digby,  
 Rev. S. Bamford; Annapolis, Rev. R. Douglass; Bridgetown, Rev. J.  
 G. Hennegar; Aylesford, Mr. Joseph S. Bent.

Add to the Masonic Lodges, on page 64, Thistle Lodge, No. 322; hol-  
 den of the Most Worshipful Grand Lodge of Scotland. Meets on the 2d;  
 Thursday of every month, at St. Andrew's Hall. Worshipful Master,  
 John Smithers.

**Imports, Exports, and Population.**

|  |           |                      |
|--|-----------|----------------------|
| Imports into Halifax, proper, 1841,      | sterling  | £1,555,778.          |
| Do. " Outports,                          | " "       | 192,790.—£1,748,568. |
| Exports from Halifax, proper, 1841.      | sterl.    | £972,672.            |
| Do. " Outports,                          | " "       | 242,494.—£1,215,166. |
| Excess of Imports over Exports,          | " "       | sterling, £533,402.  |
| Imports into St. John, N. B., 1840.      | sterling, | £1,257,300.          |
| Exports from Do                          | " "       | 639,349.             |
| Excess Imports over Exports              | " "       | £617,951.            |
| Population of Nova Scotia, proper, 1827, |           | 123,848.             |
| Do do do 1837,                           |           | 165,787.             |
| Increase in 10 years,                    |           | 41,939.              |
| Population of Cape Breton, 1837,         |           | 40,778.              |
| Do. Prince Edward Island, 1842,          |           | 47,000.              |

# ADVERTISEMENTS

## Life, Fire and Marine Assurance!

### LIFE INSURANCE.

## National Loan Fund Life Assurance Society.

*Of London. Capital, £500,000, Sterling.*

### Local Board and Officers,

#### OF THE HALIFAX BRANCH N. L. F. L. A. SOCIETY.

LOCAL DIRECTORS, G. P. Lawson, Esq., T. R. Grassie, Esq., J. E. Starr, Esq., Hon. J. L. Starr, Manager and Agent. Hon. Attorney General, Standing Counsel. J. C. Haliburton, Esq., Solicitor. W. J. Almon, M. D. and A. B., Physician and Medical Examiner.

## New York Life Insurance and Trust Company!

*Capital, One Million of Dollars.*

WILLIAM BARD, Esquire, President.

**C**ONTINUE to effect Insurance on Lives, Joint Lives, survivorships, &c. &c. (approved of by the local Board, at Halifax,) of persons residing in Nova-Scotia, New Brunswick, Prince Edward Island, and Newfoundland. Terms as moderate as those of any other respectable Company in London, or New York, and every facility and information will be afforded to those who are desirous to avail themselves of this wise and beneficent Institution which both provides for the wants of the Assured *while living*, and secures at his *Death*, a comfortable independence to the bereaved wife and family, and thus mitigates the misery and desolation which too often follow that awful, but sure event which *must* "happen to all." Apply to the Managing Director and Agent, at Halifax, or to either of the Sub-Agents, from whom every information may be obtained.

Blanks of all kinds furnished gratis. Two-thirds of all Premiums paid on Life Policies loaned to the Policy holder when required.

Leave to travel, including sea risk, extensive and liberal.

A person may effect Insurance on the life of a party indebted to him; or he may insure the life of A. & B. payable at the death of *either*.

FEMALES, insured at the rate applying to *one year less* than their actual age.

J. LEANDER STARR, Managing Director & Agent.

this im  
Prosp  
plied to

D.W.C

**E**ACH at h  
ness and l  
Houses, l  
HARBOR,  
Newfound  
those adop  
States, for  
Please ap  
Agents. I  
HALIFA  
Uniacke, &

Windsor, J  
Kentville, C  
Annapolis,  
Yarmouth,  
Weymouth,  
Digby, H. S  
Barrington,  
Truro, John  
Pictou, Dan  
Amherst, In  
Wallace, Jos  
Guysboro', V  
Canso, N. C  
Lunenburg, C  
Liverpool, S.  
Cap  
Sydney, T. L



CUNNABELL'S (97) ADVERTISER.

172 Policies have already been issued by the Halifax Agency, in this important department of Insurance. Prospectus, Reports, Tables and other interesting information supplied to all Inquiries, by the Agent, or either of the Sub-Agents.

**FIRE INSURANCE.**

The Hartford Fire Insurance Company,

E. TERRY, Esq. PRESIDENT.

J. G. BOLES, Esq. SECRETARY.

AND

The Protection Insurance Company,

D. W. Clarke, Esq. President; W. Connor, Esq. Secretary,  
Of Hartford, Connecticut.

**E**ACH Possessed of an ample and SURPLUS Capital; and sustaining at home, and in these Colonies, a high reputation for their promptness and liberality in the settlement of losses,—continue to Insure on HOUSES, FURNITURE, MERCHANDISE, SHIPS, ON THE STOCKS, AND IN HARBOR, &c. &c. &c. In Nova-Scotia, Prince Edward Island, and Newfoundland, at very moderate rates of premium, quite as low as those adopted by any other safe and respectable Office in the United States, for similiar risks.

Please apply to their Agent at Halifax, N. S., or to either of the Sub-Agents. Blank forms of Application, gratis.

HALIFAX AGENCY. *Standing Counsel.*—The Hon. James B. Uniacke, Solicitor General. *Solicitor.*—James Stewart, Esq. Surveyor.  
J. L. STARR, General Agent.

**Sub Agents in Nova Scotia,**

Windsor, J. L. Dewolf, Esq. PM.  
Kentville, C. H. Rand, Esq.  
Annapolis, S. Cowling, Esq. PM.  
Yarmouth, E. W. B. Moody, Esq.  
Weymouth, C. Campbell, Esq. P.M.  
Digby, H. Stewart, Esq., PM.  
Barrington, W. Sargent, Esq.  
Truro, John Goudge, Esq.  
Pictou, Daniel Dickson, Esq.  
Amherst, Inglis Haliburton, Esq.  
Wallace, Joshua Heustis, Esq., PM.  
Guysboro', W.F. DesBarres, Esq., MP.  
Canso, N. Clough, Esq. PM.  
Lunenburg, C. B. Owen, Esq.  
Liverpool, S. P. Freeman, Esq.  
**Cape Breton.**  
Sydney, T. D. Archibald, Esq.

Port Hood, J. D. Tremain, Esq.  
Arichat, Henry Cowley, Esq.

**P. E. Island.**

Charlotte Town, H. Palmer, Esq.

**Newfoundland.**

St. John's, Ambrose Shea, Esq.

**New Brunswick.**

St. John, A. Balloch, Esq.  
St. Andrews, T. B. Wilson, Esq.  
Fredericton, D. S. Kerr, Esq.  
Dorchester, C. Milner, Esq., PM.  
Miramichi, T. C. Allan, Esq.

**MARINE INSURANCE.**

**Halifax Marine Insurance Company.**

Established by Act of Incorporation.

Capital, £40,000.

**DIRECTORS.**—M. B. Almon, Esq., President; A. Murison, Esq. Chairman; W. B. Fairbanks, J. V. N. Bazalgette, Ald. Duffus, T. C. Kinnear, W. Saltus, Alderman Edward Starr, W. B. Hamilton, E. Cunard, Jr. Alderman Keith, Alderman Uniacke, and George H. Starr, Esquires  
**SOLICITOR.**—

**AUDITORS.**—Edward Kenny and C. J. Hill, Esqrs. Office in Bedford Row. Hours of business from 10 A. M. until 3 P. M. (Sundays and Holidays excepted.) Blank form of Application, furnished gratis. Board of Directors meet daily at 11 A. M.

J. LEANDER STARR, Secretary.

Average statements prepared, in conformity with decisions in most modern cases, agreeably to the best English and American authorities, by Halifax, Nov. 1, 1842.

J. L. STARR, Average Stater.

**ÆTNA FIRE INSURANCE COMPANY**

OF HARTFORD, CONNECTICUT,—Incorporated in 1819.

Paid up Capital \$200,000, with liberty to increase to \$500,000,

With reserve fund of \$30,000 to meet additional losses,

**A** **ARCHIBALD SCOTT**, Halifax, Nova Scotia, Agent.  
Sub-Agents at Pictou; Henry Blackadar, Esq; Windsor, Benjamin Wilson, Esq; Yarmouth, Henry A Grantham, Esq; Lunenburg, Henry S Jost, Esq; Antigonish, William Irish, Esq; Sydney, Cape Breton, Donald N Macqueen, Esq; Arichat, Hector McDonald, Esq;—At St John's, Newfoundland, James Shannon Clift, Esq;—Charlotte Town, P E Island, Henry Stamper, Esq.

The efficient and handsome Fire Engine No, 5, was presented by the Ætna Company to the town of Halifax in 1834.

Every information given by the Agents, and Blank forms of applications to be had, Halifax, Nova Scotia, Nov, 1842.

**NEWLY IMPROVED PROMETHIAN CONGREVE LIGHTS.**

UNDER H. M. ROYAL PATENT.

**W.** **FISHER & CO.**, from London, inform the inhabitants of the City of Halifax and the Province in general, that they have commenced manufacturing Congreves, Silent, Slow, Roman, Grecian, Chinese, Lucifers and Fuzees, and warranted not to be effected by damp weather. Manufactory in Water street, opposite Messrs. T. & L. Piers' Store. N. B. Orders from the country will be thankfully received and punctually attended to.

November, 1842.

An im

Store

**REC**

sta

lin, Clos

Improved

of this S

stantial f

it surpass

**Regis**

siderable

ually atten

**THE**

of P

Cotton, Li

in Malden

and Finish

also cleanse

&c. &c.—H

best work d

The work

despatch.

try in his en

public patro

I have app

ceiving and

☐ The su

goods at the

blishment in

12 years exp

such informa

November,

# STOVES! STOVES!!

An immense saving of fuel and for ease and cleanliness in Cooking.

**J. M. CHAMBERLAIN,**  
Importer of Stoves and Grates.

Store near the Ordnance, Halifax, Nova-Scotia.

**R**ECEIVED from Scotland, New York and Boston, and constantly on hand, an extensive assortment of Cooking, Franklin, Close, Canada, Cannon and Union **STOVES**; with the Improved Union Cooking Stove, cast in Glasgow. The construction of this Stove is simple, compact, of superior iron and most substantial for durability, convenience, and the least required fuel,—it surpasses all others—is already proved and preferred.

**Register Grates, and Caboozes.** Terms liberal. A considerable deduction made for Cash. Orders from the Country punctually attended to.

## Notice.

**T**HE Subscriber respectfully informs the inhabitants of Halifax and the Public generally, that he carries on the Silk Cotton, Linen and Woollen **DYEING** in all its branches at his works in Malden House, near Boston, U. S. A., where he is prepared to **DYE** and Finish Goods of every description in the most perfect manner. He also cleanses Garments of every description, also Carpets, Hearth Rugs &c. &c.—He begs leave to state that he has received a Premium for the best work during the past two years, from the Mechanics' Institute. The work intrusted to him will be done with neatness, fidelity and despatch. With the facility he has, and the best workmen in the country in his employ, and Moderate Charges, he hopes to obtain a share of public patronage.

I have appointed **KAULBACK & Co.**, of Halifax, my **AGENTS** for receiving and forwarding goods.

**BENJAMIN DOD GLE.**

The subscribers respectfully inform the public that they will receive goods at their store, Hollis street, and forward them to the place of destination in the shortest possible time. One of the Partners of the above establishment has had 12 years experience in the above business, they believe that he can give such information as will be useful.

**KAULBACK & CO.,**  
**AGENTS.**

November, 1842.

### Notice.

**T**HE Subscriber returns his sincere thanks for the liberal support received from his friends in the City and country, since his commencement in business; and wishes to inform the public in general, that having constantly on hand materials of the very best description, he is prepared to execute all orders in his line with neatness and dispatch, and hopes by attention and moderate charges to DESERVE and RETAIN that patronage for which the establishment now under his charge, has always been noted.

ROBERT A. BIGBY,  
**BOOT AND SHOE MAKER,**

Two doors south of the Long Wharf. ALSO FOR SALE, superior English Binding Skin, Cordovan and Calf Skins.  
Halifax, Nov. 1842.

### Bookseller and Stationer.

**ARTHUR W. GODFREY,**

**B**EGS to inform his friends and the public, that he has REMOVED from his Store in Granville street, to Bigby's Corner, No. 1. CITY BUILDINGS; where he offers for sale — School Books, of all kinds; Blank Books, Magistrates Blanks, Pot, Post and Foolscap Paper, and a variety of STATIONARY.  
November, 1841.

### The New Vegetable Antibilious Pills.

**A**RE the original invention of Dr. T. E. Jeans, surgeon to the General Mining Association, at Sydney, CB; and have been used with such eminent success in his private practice for a long period that he is induced to publish them for the benefit of sufferers from Bilious, Gouty or Nervous Affections. Head aches, Costiveness, and Flatulencies, so commonly arising from crude or accrimonious humours. They will be found surprisingly certain and efficacious in those complaints, correcting the Bile when in a vitiated state, and carrying off all redundancies of that or any other obnoxious matter with which the stomach and Bowels are oppressed; producing the happiest effects in a safe and easy manner. These Pills possess the advantage of requiring neither confinement or restraint of diet during their use and will retain their virtues for a long period of time, their occasional use will be found to supercede the necessity of any other purgative.—Directions for use accompany every box of Pills:—To prevent disappointment, purchasers should be careful to observe that the genuine are sold only in wood boxes of an oblong form, on the cover of which is pasted an engraved label containing the words "Jean's Aperient Vegetable Pills, for Biliousness, Dispepsia, Headache, Nervousness, &c. sold wholesale or retail by the Inventor and Proprietor at Sydney, CB; and in Nova Scotia, at Morton's Medical, Warehouse, Halifax.

ADJ

**H**

Clock  
omet  
and l  
with

Als  
Ladie  
Finge  
N.J

Instru  
highes  
repair  
tion as

Silk

F

**R**ET  
tr  
Halifax  
those fa  
that the  
Country

Mr. H  
and its v  
Dresses,  
Canton  
Gloves a

BLAC  
Gentle  
and re-d  
Indiana,  
Dresses.

A. H.  
Clothes,  
tle inferi  
ing out t

\*\* All  
ceed thre  
the Estab

CUNNABELL'S (101) ADVERTISER.

**WILLIAM CRAWFORD & SON,**

**Chronometer, Watch and Clock Maker,**

ADJOINING THE POST OFFICE—HALIFAX, NOVA SCOTIA,

**H**AS constantly on hand an excellent assortment of CHRONOMETERS, Gold and Silver Watches, Eight Day Clocks and spring Time pieces; Mountain House and Marine Barometers, Thermometers; teltale ship and pocket Compasses; Spy and log Glasses; Quadrants, brass and Ebony Sextants; together with an excellent assortment of Charts, Books of Navigation, &c.

Also,—A very superior assortment of JEWELLERY, comprising Ladies' and Gentlemens' Gold Watch Guards, Brooches, Ear and Finger Rings, &c, &c, &c.

N.B.—Clocks, Watches, Jewellery, Philosophical and Nautical Instruments, repaired and adjusted with particular care and the highest price given for old gold and silver. CHRONOMETERS, repaired, cleaned and their rates ascertained by transit observation as above.

30 Per Cent below Boston Prices.

**ARCHIBALD HART,**

*Silk, Cotton and Woollen Dyer,*—Barrington Street.  
Four Doors South of St. Andrew's Church.

**R**ETURNS his grateful acknowledgements, for the very liberal patronage extended to him, since his eighteen months residence in Halifax, and seven years in Nova Scotia; and he pledges himself to those families, who may continue to honor him with their patronage, that the greatest attention will be paid to all orders from Town and Country.

Mr. H. begs to inform the Ladies and Gentlemen of the city of Halifax and its vicinity, that he carefully Cleans and Dyes every article of Silk Dresses, Crape, Gauze, and Thread Veils; Velvet and Silk Bonnets; Canton Crape, and Silk Shawls of all kinds; Ribbons, Handkerchiefs, Gloves and Stockings.

BLACK changed to GREEN, BROWN, CLARET, and other Colors. Gentlemen's Wearing Apparel, Coats, Vests, and Trowsers, cleaned and re-dyed. Ladies' Habits, Mantles and Cloaks of every description; Indiana, Moreens, Mouseline de Laine, Saxonomies, and Orleans Cloth Dresses. Also, Carpets, Crumb and Table Cloths, and Hearth Rugs.

A. H. has a superior method of Cleaning and renovating Gentlemen's Clothes, by which the cloth is not in the least injured; but appears little inferior to new, from the admirable surface produced, and from taking out the spots in almost every case.

\*\* All articles returned in one week, and in urgent cases not to exceed three days. Further particulars will be made known on calling at the Establishment..

Halifax, Nov. 1, 1842.

**Dyeing in all its Branches.**

**J. D. NASH**, agent, for Barratt & Brothers' Dye House, Boston. Dresses 6s. 3d., to 7s 9d., including all charge of duty, &c. Also, *Watered* if required, at a moderate charge, (which cannot be done in Halifax;) Curtains, Garments,—and every description of dyeing done in the same proportion: and the color warranted not to rub off as some goods that have been done in this city. Halifax, November 1, 1842.

**I N D E X.**

|                                      |    |                                      |         |
|--------------------------------------|----|--------------------------------------|---------|
| Acadia College . . . . .             | 55 | Beside himself . . . . .             | 23      |
| Acadian school . . . . .             | 91 | Bible Society . . . . .              | 90      |
| Advertisements . . . . .             | 96 | Bigby, R. A. adv. . . . .            | 100     |
| Agricultural societies . . . . .     | 93 | Board of For. & Dom. Mis . . . . .   | 90      |
| Aggravations . . . . .               | 29 | Bonded warehouses . . . . .          | 51      |
| Agricul., cent. Board of . . . . .   | 54 | Board of Health . . . . .            | 53      |
| Agent for Lloyds . . . . .           | 51 | Bridewell, com's of . . . . .        | 62      |
| Albion, F. & L. Ins. com'y . . . . . | 71 | Brokers, Customs, . . . . .          | 95      |
| Alliance Assurance do . . . . .      | 72 | Calendar pages expl. . . . .         | 5       |
| Albion Academy . . . . .             | 55 | Calendar do . . . . .                | 6 to 29 |
| Annapolis do . . . . .               | 55 | Cemetery, com. of . . . . .          | 53      |
| An officer . . . . .                 | 15 | Chronological Cycles . . . . .       | 4       |
| A practical Joke . . . . .           | 19 | Chancery, court of . . . . .         | 42      |
| Army, Staff of the . . . . .         | 77 | Chamber of commerce . . . . .        | 73      |
| Artillery, officers of the . . . . . | 78 | Chris. Doc. society . . . . .        | 91      |
| Astronomical Symbols . . . . .       | 4  | City officers . . . . .              | 61      |
| Assembly, house of . . . . .         | 34 | Citadel Hill, repeats from . . . . . | 69      |
| Auditors and Assessors . . . . .     | 36 | Clergy, the . . . . .                | 57      |
| Avon Bridge, Windsor . . . . .       | 95 | Clean Butter . . . . .               | 23      |
| Axe Fire company . . . . .           | 76 | Com. of the seasons . . . . .        | 4       |
| Ætna Insurance company . . . . .     | 73 | Common council . . . . .             | 35      |
| Barristers & Attornies . . . . .     | 41 | Commissioner's courts . . . . .      | 38      |
| Baptist church Min. of . . . . .     | 60 | Coroners . . . . .                   | 41      |
| Bank of Nova Scotia . . . . .        | 70 | Com. for taking Bail . . . . .       | 43      |
| Bank of Brit. North Am. . . . .      | 71 | Com. of the Revenue . . . . .        | 48      |
| Bar society of NS . . . . .          | 92 | Com. of Light Houses . . . . .       | 50      |
| Baptist Education society . . . . .  | 91 | Common, com. of . . . . .            | 62      |
| Beacons on the coast . . . . .       | 50 | Coaches, W. & E. mail . . . . .      | 66      |

Colo  
Coll  
Con  
Crov  
Craw  
Cust  
Dalh  
Depu  
Deed  
Dialo  
Dioc  
Dist.  
Dock  
Dyein  
Eclips  
Educa  
Engin  
Equat  
Error,  
Estab.  
Explan  
Extra t  
Execut  
Excise,  
Feasts,  
Fire En  
Fire W  
Foreign  
Free Ch  
Gas Lig  
Govern  
Govern  
Good Ex  
Gramma  
Godfrey  
H. M. N  
Hand in  
Halifax I  
Halifax I

|                               |     |                               |     |
|-------------------------------|-----|-------------------------------|-----|
| Colonial & Light duty . . .   | 49  | Hartford Insurance Com. . .   | 72  |
| Colleges & Academies . . .    | 54  | Harmonic Society . . .        | 92  |
| Congreve Lights, adv. . .     | 98  | Hart. A. adv. . . . .         | 101 |
| Crown Land commis. . .        | 52  | Health Officers . . . .       | 51  |
| Crawford W. & Son. adv. .     | 101 | High Sheriffs . . . . .       | 40  |
| Customs, Her Majesty . .      | 48  | Highland Society . . .        | 93  |
| Dalhousie College . . . .     | 54  | Holidays at Public Offices,   | 5   |
| Deputy Prothonotaries . .     | 40  | Horton Academy, Wolfv. .      | 55  |
| Deeds, Registrars of . . .    | 51  | Hotel Company . . . . .       | 73  |
| Dialogue . . . . .            | 29  | Horticultural Society . .     | 93  |
| Diocesan Church society . .   | 90  | Imports, Exp. and Popula. .   | 95  |
| Dist. fm Hx to prin. towns    | 86  | Interest Table . . . . .      | 32  |
| Dock. & whrf. rates of . .    | 87  | Indian Affairs, com. for . .  | 54  |
| Dyeing adv. . . . .           | 102 | Insp. and Weigh. of Beef .    | 51  |
| Eclipses . . . . .            | 3   | Irish Society . . . . .       | 93  |
| Education, Central Board of   | 57  | Justices of the Peace . . .   | 44  |
| Engineer Department . . .     | 78  | Jugs . . . . .                | 25  |
| Equation Table of Time . .    | 2   | Kaulback & Co. adv. . . .     | 99  |
| Error, Marriage & c. Court of | 37  | King's College, Windsor . .   | 54  |
| Estab. Church of England . .  | 57  | Latitude and Longitude . .    | 5   |
| Explanations of Signals . .   | 67  | Land Surveyors . . . . .      | 52  |
| Extra trips of Dart. Steamr.  | 74  | Legislative Council . . . .   | 33  |
| Executive Council . . . . .   | 33  | Light Houses in Nova S. . .   | 50  |
| Excise, Officers of the . . . | 48  | Licence, Clerks of . . . . .  | 54  |
| Feasts, Moveable . . . . .    | 4   | Life, Fire & Mar. Ins adv. .  | 96  |
| Fire Engine Companies . . .   | 76  | Literary Society . . . . .    | 92  |
| Fire Wardens, . . . . .       | 77  | Light Duty, Collectors of . . | 49  |
| Foreign Consuls & Agents . .  | 50  | Lunenburg Academy . . . .     | 55  |
| Free Chris. Bap. Ministers .  | 61  | Mayor and Aldermen . . . .    | 25  |
| Gas Light & Water Com. . .    | 89  | Mayor's Court . . . . .       | 37  |
| Governor . . . . .            | 33  | Masters in Chancery . . . .   | 42  |
| Government House, com. of .   | 62  | Masonic Lodges . . . . .      | 63  |
| Good Example . . . . .        | 15  | Mails made up at Halifax . .  | 65  |
| Grammar School . . . . .      | 56  | Marine Insurance Com. . . .   | 72  |
| Godfrey, A. W. adv. . . . .   | 100 | Merch. Private Signals . . .  | 68  |
| H. M. Naval Yard . . . . .    | 79  | Mecanics' Institute . . . . . | 92  |
| Hand in hand fire Comp. . .   | 77  | Mechanics' Library . . . . .  | 92  |
| Halifax Banking Company . .   | 70  | Minerva Assurance Com. . .    | 73  |
| Halifax Fire Ins. Company .   | 71  | Militia, Provincial . . . . . | 81  |

Dresses  
atered  
alifax ;)  
in the  
goods  
1842.

23  
90  
100  
is 90  
51  
53  
62  
95  
5  
to 29  
53  
4  
42  
73  
91  
61  
69  
57  
23  
4  
35  
38  
41  
43  
48  
50  
62  
66

|                                       |    |                                     |          |
|---------------------------------------|----|-------------------------------------|----------|
| National School . . . . .             | 56 | Saving's Bank . . . . .             | 71       |
| National Loan Fund Soci. . . . .      | 73 | Schools, com. of . . . . .          | 56       |
| Navy, the . . . . .                   | 79 | Seal Fishery encourage. . . . .     | 51       |
| New York Life & Tr. Com. . . . .      | 73 | Smuggling, Preven. of . . . . .     | 49       |
| Nov, S. Mar. Ins. Comp. . . . .       | 72 | Streets, com of . . . . .           | 52       |
| Nov. Scotia Philan. Society . . . . . | 92 | St Mary's college . . . . .         | 55       |
| North British Society . . . . .       | 92 | St Mary's Tem So'y. . . . .         | 94       |
| Occultations of the Moon, &c. . . . . | 3  | St George's society . . . . .       | 92       |
| Officers 64th Regt. . . . .           | 78 | Stoves, Advt of . . . . .           | 99       |
| Ordnance Department . . . . .         | 78 | Star Fire comp. . . . .             | 77       |
| Peace, General Sessions of . . . . .  | 38 | Steam Boat compy. . . . .           | 74       |
| Pelican Insur. Comp. . . . .          | 73 | Sun Fire company . . . . .          | 77       |
| Phœnix Fire Company . . . . .         | 77 | Superstition . . . . .              | 23       |
| Pictou Academy . . . . .              | 55 | Supreme court & sit. of . . . . .   | 36       |
| Planets, the . . . . .                | 3  | Surrogates . . . . .                | 40       |
| Poor Asylum, Com. of . . . . .        | 62 | Table of Weather . . . . .          | 30 to 31 |
| Provincial Officers . . . . .         | 47 | Tem society, (Hx.) . . . . .        | 94       |
| Propagation of the Gospel . . . . .   | 91 | Time of starting of the } . . . . . | 74       |
| Presbytery of Nova Sco, . . . . .     | 59 | Dartmouth Steamer } . . . . .       |          |
| Prothonotaries . . . . .              | 65 | Trustees of Academies . . . . .     | 55       |
| Public Property Com. of . . . . .     | 53 | Union M. Ins. com'y . . . . .       | 72       |
| Police Court . . . . .                | 40 | United King. Assurance . . . . .    | 73       |
| Queen's Casual Revenue . . . . .      | 54 | U. S. Consulates . . . . .          | 50       |
| Quarter Ses. of the Peace . . . . .   | 38 | Vice Adm. Court . . . . .           | 37       |
| Res. of the Constables . . . . .      | 62 | Victualing yard . . . . .           | 79       |
| Repeats from Outposts . . . . .       | 70 | Wesleyan Missionaries . . . . .     | 59       |
| Revenue, Provincial . . . . .         | 48 | Wesleyan Mis. society . . . . .     | 90       |
| Rifle Brigade . . . . .               | 79 | Wharfage of Goods . . . . .         | 88       |
| Royal Mail Steamships . . . . .       | 75 | Windsor fair . . . . .              | 95       |
| Royal Engineer, officers . . . . .    | 78 | Yarmouth Academy . . . . .          | 55       |
| Sable Island, com. . . . .            | 51 | Youths' N S Phi soc'y . . . . .     | 92       |

HALIFAX:—Printed and Published by **Wm. Cunnabell**, at his Office, No. 3, Connor's Wharf: where every description of **Plain and Fancy Printing**, is executed at the shortest notice.