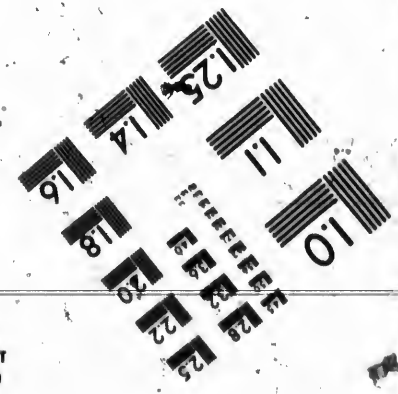
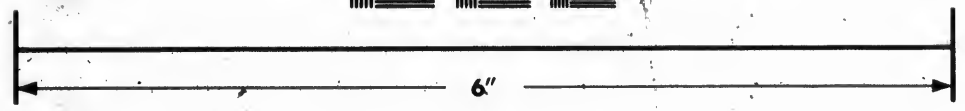
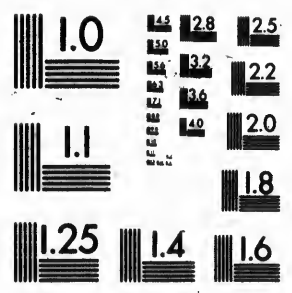

**IMAGE EVALUATION  
TEST TARGET (MT-3)**



**Photographic  
Sciences  
Corporation**

23 WEST MAIN STREET  
WEBSTER, N.Y. 14590  
(716) 872-4503

1.5  
1.6  
1.8  
2.0  
2.2  
2.5  
2.8  
3.2  
3.6  
4.0  
4.5  
5.0  
5.6  
6.3  
7.1  
8.0  
9.0  
10.0  
11.2  
12.5  
14.0  
16.0  
18.0  
20.0  
22.5  
25.0  
28.0  
32.0  
36.0  
40.0  
45.0  
50.0  
56.0  
63.0  
71.0  
80.0  
90.0  
100.0

**CIHM/ICMH  
Microfiche  
Series.**

**CIHM/ICMH  
Collection de  
microfiches.**



Canadian Institute for Historical Microreproductions / Institut canadien de microreproductions historiques

10  
11  
12  
13  
14  
15  
16  
17  
18  
19  
20  
21  
22  
23  
24  
25  
26  
27  
28  
29  
30  
31  
32  
33  
34  
35  
36  
37  
38  
39  
40  
41  
42  
43  
44  
45  
46  
47  
48  
49  
50  
51  
52  
53  
54  
55  
56  
57  
58  
59  
60  
61  
62  
63  
64  
65  
66  
67  
68  
69  
70  
71  
72  
73  
74  
75  
76  
77  
78  
79  
80  
81  
82  
83  
84  
85  
86  
87  
88  
89  
90  
91  
92  
93  
94  
95  
96  
97  
98  
99  
100

**© 1987**

Technical and Bibliographic Notes/Notes techniques et bibliographiques

The Institute has attempted to obtain the best original copy available for filming: Features of this copy which may be bibliographically unique, which may alter any of the images in the reproduction, or which may significantly change the usual method of filming, are checked below.

- Coloured covers/  
Couverture de couleur
- Covers damaged/  
Couverture endommagée
- Covers restored and/or laminated/  
Couverture restaurée et/ou pelliculée
- Cover title missing/  
Le titre de couverture manque
- Coloured maps/  
Cartes géographiques en couleur
- Coloured ink (i.e. other than blue or black)/  
Encre de couleur (i.e. autre que bleue ou noire)
- Coloured plates and/or illustrations/  
Planches et/ou illustrations en couleur
- Bound with other material/  
Relié avec d'autres documents
- Tight binding may cause shadows or distortion  
along interior margin/  
La reliure serrée peut causer de l'ombre ou de la  
distorsion le long de la marge intérieure
- Blank leaves added during restoration may  
appear within the text. Whenever possible, these  
have been omitted from filming/  
Il se peut que certaines pages blanches ajoutées  
lors d'une restauration apparaissent dans le texte,  
mais, lorsque cela était possible, ces pages n'ont  
pas été filmées.
- Additional comments:/  
Commentaires supplémentaires:

L'Institut a microfilmé le meilleur exemplaire qu'il lui a été possible de se procurer. Les détails de cet exemplaire qui sont peut-être uniques du point de vue bibliographique, qui peuvent modifier une image reproduite, ou qui peuvent exiger une modification dans la méthode normale de filmage sont indiqués ci-dessous.

- Coloured pages/  
Pages de couleur
- Pages damaged/  
Pages endommagées
- Pages restored and/or laminated/  
Pages restaurées et/ou pelliculées
- Pages discoloured, stained or foxed/  
Pages décolorées, tachetées ou piquées
- Pages detached/  
Pages détachées
- Showthrough/  
Transparence
- Quality of print varies/  
Qualité inégale de l'impression
- Includes supplementary material/  
Comprend du matériel supplémentaire
- Only edition available/  
Seule édition disponible
- Pages wholly or partially obscured by errata  
slips, tissues, etc., have been refilmed to  
ensure the best possible image/  
Les pages totalement ou partiellement  
obscurcies par un feuillet d'errata, une pelure,  
etc., ont été filmées à nouveau de façon à  
obtenir la meilleure image possible.

This item is filmed at the reduction ratio checked below/  
Ce document est filmé au taux de réduction indiqué ci-dessous.

10X	12X	14X	16X	18X	20X	22X	24X	26X	28X	30X	32X
										✓	

The copy filmed here has been reproduced thanks to the generosity of:

Archives of Ontario  
Toronto

The images appearing here are the best quality possible considering the condition and legibility of the original copy and in keeping with the filming contract specifications.

Original copies in printed paper covers are filmed beginning with the front cover and ending on the last page with a printed or illustrated impression, or the back cover when appropriate. All other original copies are filmed beginning on the first page with a printed or illustrated impression, and ending on the last page with a printed or illustrated impression.

The last recorded frame on each microfiche shall contain the symbol  $\rightarrow$  (meaning "CONTINUED"), or the symbol  $\nabla$  (meaning "END"), whichever applies.

Maps, plates, charts, etc., may be filmed at different reduction ratios. Those too large to be entirely included in one exposure are filmed beginning in the upper left hand corner, left to right and top to bottom, as many frames as required. The following diagrams illustrate the method:

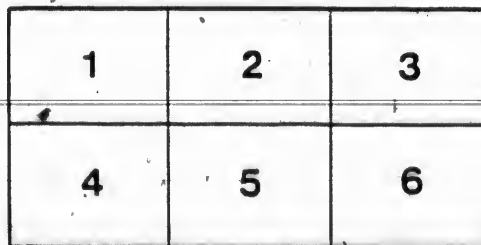
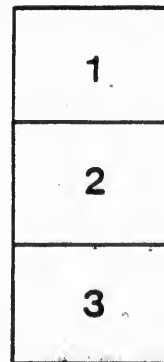
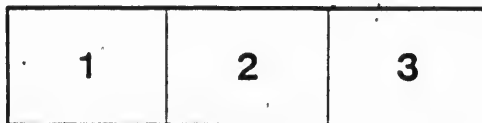

L'exemplaire filmé fut reproduit grâce à la générosité de:

Archives of Ontario  
Toronto

Les images suivantes ont été reproduites avec le plus grand soin, compte tenu de la condition et de la netteté de l'exemplaire filmé, et en conformité avec les conditions du contrat de filmage.

Les exemplaires originaux dont la couverture en papier est imprimée sont filmés en commençant par le premier plat et en terminant soit par la dernière page qui comporte une empreinte d'impression ou d'illustration, soit par le second plat, selon le cas. Tous les autres exemplaires originaux sont filmés en commençant par la première page qui comporte une empreinte d'impression ou d'illustration et en terminant par la dernière page qui comporte une telle empreinte.

Un des symboles suivants apparaîtra sur la dernière image de chaque microfiche, selon le cas: le symbole  $\rightarrow$  signifie "A SUIVRE", le symbole  $\nabla$  signifie "FIN".

Les cartes, planches, tableaux, etc., peuvent être filmés à des taux de réduction différents. Lorsque le document est trop grand pour être reproduit en un seul cliché, il est filmé à partir de l'angle supérieur gauche, de gauche à droite, et de haut en bas, en prenant le nombre d'images nécessaire. Les diagrammes suivants illustrent la méthode.



# VOTERS' LIST, 1895.

## TOWNSHIP OF GODERICH

### CLERK'S CERTIFICATE.

I, NIXON STURDY, Clerk of the Municipality of the Township of Goderich, in the County of Huron, do hereby certify that parts One and Three of the within List constitute a correct list for the year 1895, of all persons appearing by the last revised Assessment Roll of the said Municipality to be entitled to vote at Elections for members of the Legislative Assembly, and that parts One and Two constitute a correct List for said year, of all persons appearing on the said Roll to be entitled to vote at Municipal elections, in the said Municipality.

And I hereby call upon all electors to examine the said Lists and if any omissions or other errors are perceived therein, to take immediate proceedings to have the said errors corrected according to law.

Dated this 21th day of August, 1895.

NIXON STURDY, Township Clerk, Goderich.

### CERTIFICATE OF NO COMPLAINTS.

NIXON STURDY, Clerk of the Municipality of the Township of Goderich, having certified under his hand that no complaint respecting the List of Voters for said Municipality for the year 1895 had been received by him within thirty days after the first posting of the same, and on application of the said Clerk, I, BERNARD LOUIS DOYLE, ESQ., Judge of the County Court of the County of Huron, in pursuance of the provisions of the Ontario Voters' List Act, 1880, certify that the annexed printed List of Voters, being one of the copies received by me from the said Clerk, under Section 5 of the said Act, is the Revised List of Voters for the said Municipality for the year 1895.

Given under my hand and seal, at Goderich, in the said County, this

day of 1895.

### CERTIFICATE OF JUDGE.

I, BERNARD LOUIS DOYLE, ESQ., Judge of the County Court of the County of Huron, pursuant to Section 17 of the Ontario Voters' List Act, 1880, do hereby certify that the annexed is a correct copy of the List of Voters for the year 1895 received by me from the Clerk of the Municipality of the Township of Goderich according to my revision and correction thereof, pursuant to the provisions of the said Act.

Dated at the of 1895  
in the said County, this day of

The Sheriff shall, immediately upon receipt of his copies, cause one of them to be posted up in a conspicuous place in the Court House; the Clerk of the Peace, upon receipt of his copies, shall cause one of them to be posted in a conspicuous place in his office; every Buttle or Separate School Head-Master or Mistress shall in a like manner put up one on the door of the School House; and every Postmaster shall post up one of his copies in his post office.

# Mu

## SCHED V

Compr  
In  
80  
ru  
th  
C  
n  
8  
C

## PAR

Num  
Ref

- 714 A
- 734 A
- 807 A
- 803 A
- 810 A
- 898 A
- 730 A
- 735 A
- 737 A

- 771 B
- 702 B
- 703 B
- 700 B
- 807 B
- 823 B
- 827 B
- 811 B
- 871 B
- 772 B
- 701 B
- 818 B
- 808 B
- 773 B
- 87 B
- 706 B

- 721 C
- 722 C
- 723 C
- 708 C
- 800 C
- 810 C
- 801 C
- 800 C
- 801 C
- 717 C

- 755 D
- 751 D
- 810 D
- 820 D
- 727 D
- 725 D
- 850 D
- 800 D
- 780 D

- 530 E
- 782 E
- 781 E
- 805 E
- 821 E
- 811 E
- 812 E
- 815 E
- 810 E
- 538 E

- 854 F
- 870 F

- 715 G
- 718 G
- 714 G
- 753 G
- 720 G

# VOTERS' LIST--1895.

## Municipality of the Township of Goderich.

SCHEDULE OF POST OFFICES:--1, GODERICH; 2, HOLMESVILLE; 3, CLINTON; 4, BAY-FIELD; 5, PORTER'S HILL; 6, SUMMERHILL; 7, LONDERSBORO; 8, SEAFORTH; 9, VARNA; 10, BESMILLA.

### POLLING SUB-DIVISION NO. 1.

Comprising and containing all that part of the Township of Goderich commencing at the lake shore, at the line between Goderich town boundary and the Township, thence south along the several windings of the said lake shore to the line between lots 25 and 26, thence east along said line to the line between 4th and 5th Concessions, thence north along said line to the line between 4th and 5th Concessions, thence north along said line until it touches the line between Lot 8 in the Maitland Concession and Concession B, thence along said line to the River Maitland, thence northwest along said river to the boundary of the Town of Goderich, thence along said line to the Huron Road, thence from said road along the boundary line between the Town and Township of Goderich, to the place of beginning.

### PART I--List of Persons entitled to vote at Elections to the Legislative Assembly and Municipal Elections.

Roll	NAME.	NO. OF LOT OR PART OF LOT.	Concession or street.	Owner, Tenant, Occupant, Landholder's Son, or Wage Earner.	Junior P. O.
714	Andrews, Wm.	pt 100, 107.	Mt	m f & owner.	1
734	Andrews, Stephen	8 3, pt 41 N W pt 4 & c.	Mt	m f & tenant.	1
807	Andrews, John.	6	1	m f & owner.	1
843	Andrews, George W.	N W pt 7	1	m f & owner.	1
846	Amy, Thomas	N W pt 12.	2	m f & owner.	1
848	Andrews, Robert H.	6	1	m f & f. s.	1
730	Andrews, John T.	8 pt 3.	Mt	m f & f. s.	1
735	Andrews, Percival R.	8 pt 3.	Mt	m f & f. s.	1
	Amy, Thos, jr.	N W pt 12	2	m f & f. s.	1
737	Andrews, George A.	pt 3, 4, 5.	Mt	m f & f. s.	1
771	Beatty, Thomas.	12, 13.	1	m f & owner.	1
702	Bell, Robert.	pt 8, 9.	3	m f & tenant.	1
703	Bell, James W.	9, 8 pt.	3	m f & tenant.	1
706	Bell, Willis.	S pt 6, 7, 8, 8 pt 8.	4, 3, B	m f & tenant.	1
807	Burk, Samuel.	S 25.	1	m f & owner.	5
824	Beavers, Wm.	S 18, 17.	1	m f & owner.	1
827	Bell, Thomas W, Jr.	10.	1	m f & tenant.	1
811	Beavers, Samuel.	13.	2	m f & owner.	1
871	Brincombe, Charles	lots 12, 13, 14, 15	1 sub 12.	m f & owner.	1
772	Beatty, Frederick	12.	1	m f & f. s.	1
701	Bell, David.	S pt 8, 9.	3	m f & tenant.	1
818	Bichou, William.	N pt 11.	2	m f & owner.	1
818	Burk, Richey	E pt lot 25.	2	m f & owner.	5
773	Blim, H. W.	11, 11	4, 3.	m f & owner.	1
	Beavers, Arthur.	N pt 18.	1	m f & f. s.	1
877	Burk, Herbert W.	S pt 25.	1	m f & f. s.	5
706	Blimly, Jasper.	9.	4	m f & tenant.	1
721	Curwin, Henry	S pt 0	Mt	m f & owner	1
722	Curwin, Isaac	102.	Mt.	m f & tenant.	1
723	Curwin, James	N pt 5.	B	m f & tenant.	1
708	Chisholm, Alexander.	10 W 25.	3, 2.	m f & owner.	1
846	Clark, John	21	2	m f & owner.	5
816	Clark, David	S 24, N 25	1, 2.	m f & owner.	5
800	Church, George.	S D 1, lots 2, 3, 4, & c.	1 sub 1	m f & owner	1
830	Colwell, Joseph.	11	1	m f & owner	1
831	Colwell, James	11	1	m f & owner.	1
717	Curzon, Arthur.	pt 7, 8	Mt.	m f & owner	1
755	Dickson, Charles	pt 3.	Mt	m f & tenant.	1
751	Dickson, John	pt 3.	Mt	m f & owner	1
810	Davidson, Robert	20, 15	1, 2.	m f & owner	1
820	Dunlop, Hugh.	W pt 15.	1	m f & owner	1
727	Drysdale, Andrew	101, 103.	1	m f & owner	1
725	Driver, Joseph.	103.	Mt	m f & owner	1
836	Davidson, George E	8.	1	m f & owner	1
830	Davison, Bertram E	15.	2	m f & f. s.	1
780	Donkes, Laisia	17	3	m f & owner	1
530	Elliott, James H.	24, W 25, E pt 25.	4, 1, 1	m f & owner	5
782	Elliott, John P.	15	1	m f & owner	1
781	Elliott, Robert.	15	1	m f & owner	1
843	Elliott, Robert.	23	3	m f & owner	1
821	Elliott, Edward J.	10	2	m f & owner	1
811	Edmonston, James	11	2	m f & owner	1
812	Edmonston, Archie.	11	2	m f & f. s.	1
813	Evans, George.	pt 21	1	m f & tenant.	1
810	Evans, Arthur.	pt 21	1	m f & tenant.	1
538	Elliott, Wm. H. O.	24	1	m f & f. s.	1
854	Fowler, George.	1, 2, 10	1 sub 20	m f & owner	1
870	Furse, Samuel.	W 3 for 19, 20, 21, pt 23, 22	1 sub 1	m f & owner	1
715	Gibson, Charles	E 101, W 101	Mt	m f & owner	1
713	Gibson, John W.	E 101, W 101	M	m f & owner	1
714	Gibson, Samuel	E 101, W 101	Mt	m f & owner	1
753	Green, George.	pt 3.	Mt	m f & owner	1
720	Graham, John	pt 3.	Mt	m f & owner	1

No. on  
Roll.

825 He  
829 He  
700 Hh

739 Im

707 Jo  
707 Jo  
080 Jo  
704 Jo  
814 Jo  
845 Jo  
880 Jo  
885 Jo  
706 Jo  
852 Jo  
705 Jo  
801 Jo  
857 Jo  
780 Jo  
700 Jo

853 Ki  
800 Ki

541 Li  
872 Li  
873 Li  
542 Li

531 M  
535 M  
716 M

730 M  
787 M  
706 M  
784 M  
777 M  
778 M  
819 M  
817 M  
822 M  
837 M  
858 M  
813 M  
858 M  
811 M  
818 M  
731 M  
771 M  
856 M  
853 M  
783 M

874 N  
850 N  
530 N

733 O

701 P  
702 P  
731 P  
872 P

786 R  
785 R  
747 R

850 S  
801 S  
801 S  
806 S  
806 S  
711 S  
770 S  
773 S  
786 S



POLLING SUB-DIVISION NO. 1.

No. of Roll.	NAME.	NO. OF LOT OR PART OF LOT.	Concession or street.	Owner, Tenant, Occupant, Landholder's Son, or Wage Earner	1	2	3	4
825	Hewitt, George H., jr.	17	1	m f occ.				1
829	Hewitt, George H., sr.	17	1	m f & owner				1
769	Hincks, Albert	pt 10	4	m f & tenant				1
730	Imrie, Robert	106, 107	Mt	m f & tenant				1
767	Johnston, David A.	9	4	m f & owner				1
707	Johnston, Charles	N 20, 21, pt 10	3, 4	m f owner & t.				1
684	Johnston, John	N 20, 21	3	m f & tenant				1
704	Johnston, Robert	8 20	4	m f & owner				1
814	Johnston, Thomas J.	22	2	m f & owner				1
815	Johnston, Christopher	E 12	1	m f & owner				1
830	Johnston, Robert	W 11	1	m f & owner				1
865	Johnston, James	W 12 S pt 11	1	m f & owner				1
706	Johnston, John	20	4	m f & tenant				1
852	Johnston, Thomas	10	2	m f & tenant				1
705	Johnston, James	20 S pt	4	m f & f s.				1
801	Johnston, William	22	4	m f & tenant				1
857	Johnston, Robert	8 pt 8	Mt	m f & tenant				1
780	Johnston, Hugh W.	14	4	m f & owner				1
709	Johnston, Thos. J.	N pt 20	4	m f & owner				1
858	Kirkpatrick, John	lots 8 6	1	m f & owner				1
800	Knight, Wm. M.	21	4	m f occ.				1
541	Lindsay, David	24	3	m f & owner				5
872	Lacy, Thomas	8 pt of E pt 3	1	m f & owner				1
873	Lacy, John J.	N pt of E pt 3	1	m f & owner				1
542	Lindsay, David A.	21	3	m f & f s.				5
534	Marshall, Robert	8 E 25	4	m f & owner				5
545	Marshall, David A.	8 E 25	4	m f & f s.				5
716	Marshall, Jas. L.	pt 4, 8, 12	H	m f & owner				5
739	McLean, A. P.	8 3	Mt	m f & owner				1
787	McLwain, James	18 17	2, 3	m f owner & t.				1
706	McKee, Thomas	17 N pt 18	3	m f & owner				1
784	McMath, William	8 pt 7	1	m f & owner				1
777	McLusk, Joseph	14	3	m f & owner				1
778	McLusk, James	14	3	m f & f s.				1
848	McLwain, Hugh	pt 21, 22	1	m f & owner				1
817	McLwain, Johnson	N 21	2	m f & owner				1
822	McLryan, David sr.	8 18 S pt 21	1, 2	m f & owner				1
857	McAllister, William	E 15	1	m f & owner				1
858	McLwain, George	10	2	m f & owner				1
813	McLwain, Robert	8 E 13	1	m f & owner				1
858	McAvooy, Michael	W 7	2	m f & owner				1
811	McLwain, Samuel	N 21	1	m f & tenant				1
818	McLryan, James	20	2	m f & owner				1
731	McLean, A. D.	8 3	Mt	m f & f s.				1
773	McMillan, James	11	4	m f & tenant				1
853	McAvooy, John	pt 3	Mt	m f & owner				1
855	McLwain, David jr.	9	1	m f & owner				1
783	McMath, Samuel R.	10	4	m f occ.				1
874	Naftel, T. C.	13, 14, 15, 10	1 sub 2	m f & owner				1
820	Naftel, Charles	10	1	m f & owner				1
559	Newton, Clement	8 pt 25	3	m f & tenant				5
733	Orr, David	20, 8 10	3	m f & owner				1
701	Porter, John	18, N 10 pt 18	3, 4	m f & owner				1
702	Porter, Richard A.	18, pt 10	3	m f & owner				1
751	Porter, John	7	4	m f & owner				1
857	Porter, James	N pt 2	2	m f & owner				1
780	Ross, George	15	3	m f & owner				1
785	Ross, James	15	3	m f & owner				1
747	Romp Richard	pt 3 pt 3	Mt	m f & t. owner				1
850	Swaffeld, William	S D 10, lots 3, 4, 5, etc	1 sub 10	m f & owner				1
804	Salk-ld, John	5, 9, 11, 6, 7, 24, 25, 26	2, 1 sub 4	m f & owner				1
800	Salkeld, Joseph	6 N pt 27	2	m f & owner				1
801	Salkeld, Isaac jr.	5	1	m f & owner				1
809	Salkeld, John W.	4, 3	2	m f & owner				1
803	Sowerby, Thos.	22	3	m f & owner				1
711	Steep, Nelson	N E pt 4	H	m f & owner				1
770	Sowerby, Wm	13	3	m f & owner				1
774	Sowerby, John	12, 15 pt 12	3, 2	m f & owner				1
788	Sowerby, John R.	17	3	m f & owner				1

Scam

Roll

804 Thur

733 Wils

847 Wars

732 Wils

832 West

849 Youn

P

805 Alex

724 Blak

740 Buc

882 Beau

746 Cam

734 Can

878 Col

879 Col

880 Col

840 Dav

883 Dav

745 Ell

802 Ell

837 Ell

885 Ful

752 Gil

708 Ha

751 Ha

770 Hi

742 Ho

708 Jol

851 Ke

812 Ki

741 Me

736 Me

741 Me

743 Me

720 Me

705 Or

757 Pe

POLLING SUB-DIVISION NO. 1.

Naon Roll.	NAME.	NO. OF LOT OR PART OF LOT.	Cession or street.	Owner, Tenant, Owner, post, Landholder's Son, or Wage Earner?	1/2
804	Thurlow, James	23, 23	2, 3	n f & tenant	1
733	Wilson, Joseph	S 106	Mt	n f & owner	1
847	Warcup, Charles	S 11	2	n f & owner	1
732	Wilson, Robert	pt 3	M	n f & owner	1
822	Weslake, John	N W pt 13	1	n f & tenant	1
849	Young, George	E 11	1	n f & owner	1

PART II.—Persons Entitled to Vote at Municipal Elections only.

805	Alexander, John H.	9	2	owner	1
724	Blake, Charles	102 N pt 5	M B	owner	1
749	Buchanan, Mary	pt 3	M	owner	1
882	Beattie, John	17	1 sub 2	owner	1
746	Campion, Edmund	pt 4	Mt	owner	1
750	Cunningham, W.	pt 3	Mt	owner	1
878	Coleman, F. J.	N pt 2	1	owner	8
879	Coleman, E. C.	N pt 2	1	owner	8
880	Coleman, Theo.	N pt 2	1	owner	8
840	Davidson, Eliza W.	15	2	owner	1
883	Dunlop, Hugh	16, 25, 26, 27	1 sub 2	owner	1
715	Elliott, Louis	pt 4	Mt	owner	1
802	Elliott, Archibald	21, 22	4	owner	1
537	Elliott, Margaret W.	E 25	4	owner	1
885	Fullford, Robert	lot 28, 18, 10	1 sub 2	owner	1
752	Gibbons, Robert	N 3	Mt	owner	1
708	Hawley, Ellen	pt 7, 8	Mt	owner	1
751	Herr, John	pt 3	Mt	owner	1
770	Hinks, Ann	pt 10	4	owner	1
742	Hollinrake, Thos	pt 3	Mt	owner	1
748	Johnston, Jane	21	3	owner	1
851	Kedzie, Irene W.	lot 10	1 sub	owner	1
812	Kinchar, Margaret	N pt 24	1	owner	1
701	McIntosh, James	8, 8 pt 6, 7, 8 pt 8	4 B 3	owner	1
730	McCann, Edward	pt 3	Mt	owner	1
711	McLean, Robert	S pt 7, N pt 8, 16	2, 3	owner	1
743	Murney, William T.	pt 4	M	owner	1
729	Montgomery, Maitland R.	N 6	Mt	owner	1
765	Orr, Robert	9 S 8	3	owner	1
757	Polley, A. M.	5, 6, pt 3	Mt 3	owner	1

Noon  
Roll.

748 R

680 S  
775 S  
710 S  
801 S  
802 S  
828 S

863 T  
710 T

84 V

738 U

710 C

728 I  
728 E

712 S

758 N  
834 V

Comp

PA

Noon  
Roll.

590 A

704 A  
707 L  
704 L

085 C  
453 C  
020 C  
054 C  
042 C  
040 C  
038 C  
057 C  
030 C  
052 C  
050 C  
505 C  
085 C

708 A

706 L  
045 C  
040 L

071 L  
047 L  
048 L

ROLLING SUB-DIVISION NO. 1.

Non Roll.	NAME.	NO. OF LOT OR PART OF LOT.	Concession or street.	Owner, Tenant, Occupant, Landholder's Son, or Wage Earner	Acres.	P. P.
748	Romp, Sarah W.	pt 3.	Mt.	owner		1
880	Sproule, John	lot 1, 2, 3, 4.	1 sub 2.	owner		1
775	Stowerby, Hanna	13 W pt 10.	3, 4.	owner		1
710	Sloan, Samuel	pt 106, 107.	Mt.	owner		1
881	Stokes, Sandford.	11, 12.	1 sub 2.	owner		1
862	Strickeld, Isaac.	5.	1	owner		1
828	Strickes, Jacob	W pt 15.	1	owner		1
883	Thompson, Robert.	N 13.	1	owner		1
710	Trudgeon, Harriot.	pt 6	Mt.	owner		1
884	Whitely, James.	5, 6, 7, 21.	1 sub 2.	owner		1
738	Ure, Robert	N pt 4, pt 11.	Mt.	owner		1

PART III.—Persons Entitled to Vote at Elections for the Legislative Assembly only.

710	Cousins, Arch.	pt 4.	B.	m f.		1
728	Hood, Thomas.	Cemetery	Mt.	m f.		1
726	Hicks, John	103	Mt.	m f.		1
712	Steep, Wm. H.	pt 7.	Mt.	m f.		1
758	Williamson, Wm	6.	3, 3.	m f.		1
884	Weslake, Samuel.	N W pt 13	1.	m f.		1

POLLING SUB-DIVISION NO. 2.

Comprising and containing all that part of the Township of Goderich commencing at the River Maitland, at the line between lot 8, in the Maitland Concession and Concession B, thence along said line to the line between the 14th and 5th Concessions, thence south along said line to the line between lots 25 and 20, thence east along said line to the line between the 8th and 9th Concessions, thence north along said line to the line between lots 20 and 21, thence east to the River Maitland, thence along the several windings of the said river to the place of beginning.

PART I—List of Persons entitled to vote at Elections to the Legislative Assembly and Municipal Elections.

Non Roll.	NAME.	NO. OF LOT OR PART OF LOT.	Concession or street.	Owner, Tenant, Occupant, Landholder's Son, or Wage Earner	Acres.	P. P.
560	Archeson, Edward	80.	Mt.	m f & owner		2
70	Atell, Henry	S pt 19	Mt.	m f & owner		1
707	Beechler, Xavie sr	Falls Reserve	B.	m f & owner		1
700	Blair, William J.	pt 8.	5.	m f & tenant.		1
685	Chambers, Richard jr.	07, N 13.	Mt 7.	m f & tenant.		1
455	Cox, Alexander	W, 24, W 25, W 23, 17	7, 5.	m f & owner		5
820	Connolly, James.	22, 22.	7, 8.	m f & owner		5
454	Clark, William	13, 11.	0.	m f & owner		1
642	Cox, William J.	N 18, 18.	5, 6.	m f & owner		5
640	Cox, Thomas	S 18, 19, N pt 20.	5, 6, 6.	m f & owner		5
638	Cox, George Sr.	S 20, N 21	0.	m f & owner		5
657	Cox, George H. Jr.	S 20, N 21	0.	m f & tenant.		5
630	Cox, David.	S 20, N 21	5, 6.	m f & owner		5
682	Cox, Robert Y.	22.	0.	m f & owner		5
680	Cox, James.	23.	0.	m f & owner		5
505	Cook, John A.	23.	8.	m f & owner		2
485	Chambers, Richard sr.	07 N pt 13.	Mt 7.	m f & tenant.		1
708	Driver, William.	Glebe	B.	m f & owner		1
700	Edwards, George.	pt 7.	B.	m f & owner		1
645	Edwards, William.		6.	m f & owner		1
646	Edwards, Wm. A.	16.	6.			1
671	Fuller, Charles.	S E 14.	Mt.	m f & owner		10
647	Falkner, George.	12, N pt 12.	5, 4.	m f & tenant.		1
648	Falkner, John.	12, N pt 12.	5, 4.	m f & tenant.		1

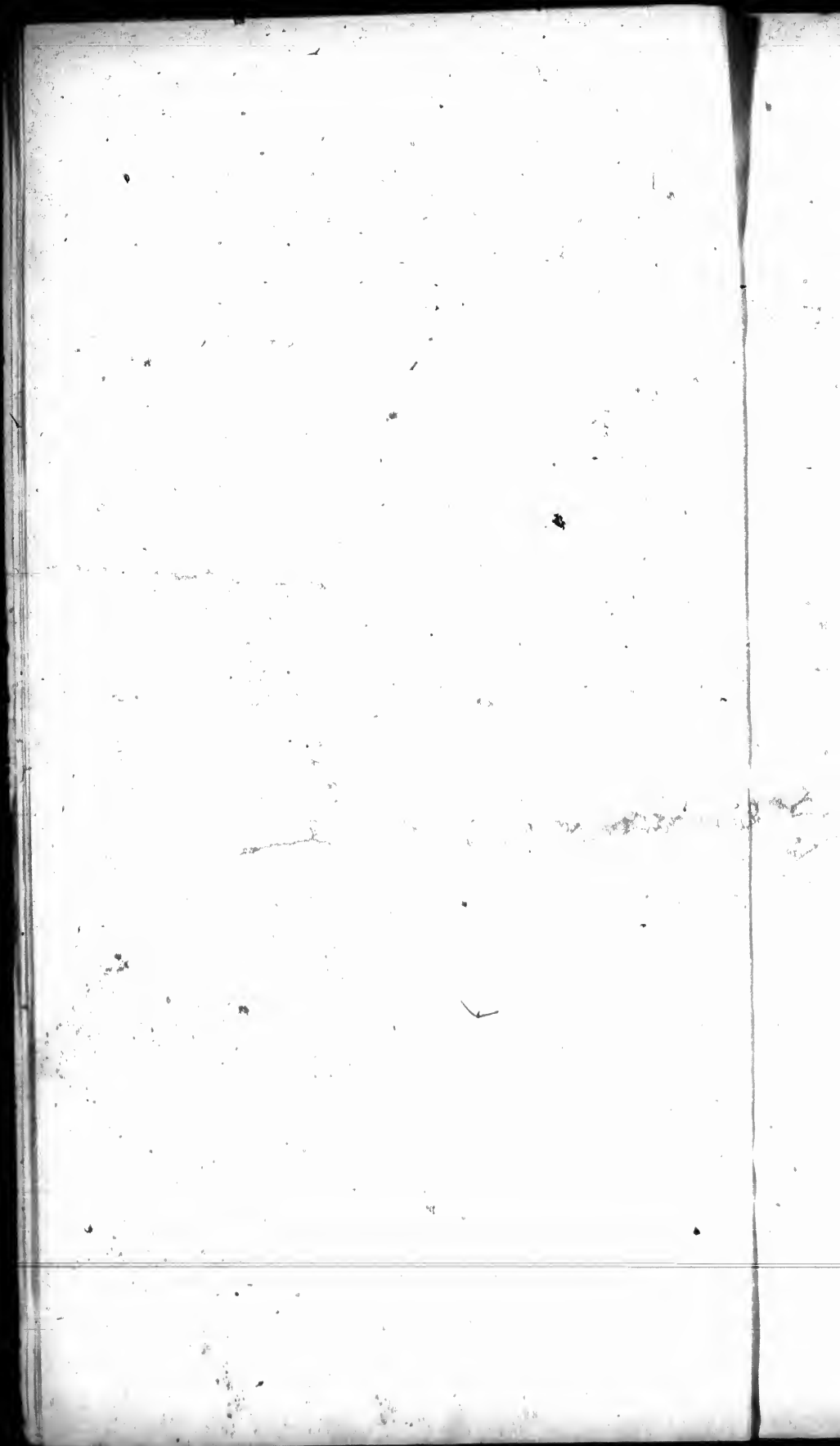

POLLING SUB-DIVISION NO. 2.

6

Noon Roll.	NAME.	NO. OF LOT OR PART OF LOT.	Concession or street.	Owner, Tenant, Occupant, Lessor, or other.	June.	P. O.
480	Ginn, Thomas sr.	11, 12, 18 pt 10.	Mt.	m f & owner	1	10
481	Ginn, Thomas W. jr.	11, 12.	Mt.	m f & f.s.	1	10
452	Gardner, John.	24, 25	8	m f & owner	1	5
420	Gould, George	01, 17, pt 18.	Mt 8	m f & t. owner	1	1
421	Gould, William.	17, N 18.	8	m f & owner	1	1
482	Ginn, Oswald.	11, 12	Mt.	m f & f.s.	1	10
702	Haacke, Edwin.	pt 14, 15, 16, 17.	B	m f & f.s.	1	1
443	Hay, James	25.	Mt.	m f & owner	1	2
491	Holmes, John	93.	Mt.	m f & tenant.	1	1
490	Hick, Walter F. jr.	S E 90	Mt.	m f & tenant.	1	1
491	Hick, Walter sr.	S E 90.	Mt.	m f & owner	1	1
492	Hick, William.	N W 90	Mt.	m f & owner	1	1
701	Haacke, William.	pt 14, 15, 16, 17	B.	m f & owner	1	1
472	Hick, William sr.	pt 8.	5	m f & owner	1	1
473	Hick, William jr.	pt 8.	5	m f & f.s.	1	1
437	Henderson, William sr.	S 12.	6	m f & owner	1	1
788	Henderson, Robert.	11.	6	m f & tenant.	1	1
439	Hillock, Francis.	10, 9	5 H.	m f & owner & t.	1	5
532	Hamilton, Jas.	21.	5	m f & owner	1	5
617	Henderson, William jr.	W pt 0.	5	m f & tenant.	1	1
768	Hood, John	N pt 9, W pt 18.	M B.	m f & tenant.	1	1
454	Jarvis, Charles E.	pt 25	7	m f & owner	1	5
611	Johnston, Samuel	N pt 10.	Mt.	m f & owner	1	1
451	Jarvis, Edwin W.	pt 25.	7.	m f & f.s.	1	5
494	Lamprey, George	pt 11	Mt.	m f & owner	1	1
495	Lamprey, William.	100, E pt 10.	Mt 6	m f & owner	1	1
600	Marquis, John	28	Mt.	m f & owner	1	2
608	Montgomery, Alex.	W pt 9.	5	m f & owner	1	1
609	Montgomery, Alex. T.	W pt 9.	5	m f & owner	1	1
618	Muir, James	17, S pt 18	7	m f & owner	1	1
619	Muir, William J.	17, S pt 18.	7, 8.	m f & owner	1	1
631	Miller, Jas.	24	5	m f & tenant.	1	5
506	McLeod, William	80	Mt.	m f & owner	1	2
507	McLeod, John	80.	Mt.	m f & owner	1	2
508	McLeod, Angus s.	80.	Mt.	m f & owner	1	2
610	McCullough, Simon	S 106, N W 23.	Mt.	m f & owner	1	1
677	McCabe, James E.	15, 16, E 17.	Mt.	m f & f.s.	1	20
677	McGibbon, John	N 10, pt 11	Mt.	m f & owner	1	1
458	McGregor, Charles	S 24	7	m f & owner	1	5
602	McDonnell, Peter	21	6	m f & f.s.	1	5
601	McDonnell, D. S.	25.	6	m f & owner	1	5
531	McDonnell, Archibald	25.	5	m f & owner	1	5
678	McCabe, George C.	15, 16, E 17	Mt.	m f & owner	1	10
612	O'Mara, Michael.	S 10	6	m f & tenant.	1	1
600	Packwood, Benjamin	N W 21, N 105	Mt.	m f & owner	1	1
621	Patton, Wm. J.	18	7	m f & owner	1	1
604	Rutledge, Joseph.	27, 02	Mt.	m f & owner	1	2
602	Rutledge, William	02	Mt.	m f & owner	1	2
705	Rodgers, John	pt 10, 11, 12.	B	m f & owner	1	1
505	Sturdy, Samuel	30, 31	Mt.	m f & owner	1	2
504	Sturdy, Hugh.	38.	Mt.	m f & owner	1	2
188	Scott, Simon L.	08, S E 12	Mt.	m f & owner	1	1
704	Spence, Charles	pt 10, 12, 13	6 H	m f & owner	1	1
628	Sturdy, John	8 21, 21	7, 8	m f & owner	1	1
627	Sturdy, George W.	24, N 21, 10	7, 8	m f & owner	1	1
630	Sturdy, George D.	30.	7	m f & owner	1	1
621	Sturdy, Nixon	10	7	m f & owner	1	1
600	Scott, John W.	11.	6	m f & owner	1	1
505	Scott, James	38	Mt.	m f & owner	1	3
671	Stepp, George.	S E pt 8	5	m f & tenant.	1	1

Noon  
Roll.

080 Tho  
083 Tay  
084 Tich  
085 Tich  
086 Tow  
087 Tay  
088 Tich

280 Wa  
085 WI  
079 WI  
083 W  
010 WI  
013 WI  
014 WI  
015 WI  
014 WI  
056 W  
040 WI  
050 WI  
051 WI  
052 WI  
000 WI

005 Y

080 Ca

080 Ga

005 Ho

007 Ja  
004 Jo

038 L

010 Me

017 Me

001 O

075 R

071 S  
031 S  
701 S  
022 S

075 W  
055 W

P

500 B

071 D

070 J

012 M  
003 M

041 H

008 D

025 W



POLLING SUB-DIVISION NO. 2

7

No. or Holl.	NAME.	NO. OF LOTS OR PART OF LOT.	Concession or street.	Owner, Tenant, Occu- pant, Landholder's Son, or Wage Earner	Janu- ary.	P. O.
680	Thompson, Robert.	W 19, 20, S 21	Mt	m f & owner	1	1
683	Taylor, Alexander.	S E pt 9.	Mt	m f & tenant.	1	1
684	Tichbourne, William	17	6	m f & owner	1	1
685	Tichbourne, Thomas.	21	5	m f & owner	1	5
644	Tichbourne, Wm.	22	5	m f & owner	1	5
686	Towel, Frederick.	N 10 S 21, 22, E pt 18	Mt	m f & tenant.	1	1
687	Taylor, Robert.	E pt 18, N pt 19, S 21, 22	Mt	m f & owner.	1	1
613	Tichbourne, Alonzo O.	22	5	m f & tenant.	1	1
280	Walters, Samuel	20	Mt	m f & f. s.	2	2
635	Wilson, Otter B.	25	Mt	m f & owner	1	1
670	White, Robert J.	W 17	Mt	m f & owner	1	10
683	Walters, Hugh O.	10, E pt 18	Mt B.	m f & owner	1	10
616	Whitely, John.	16	7	m f & owner	1	1
613	Whitely, Joseph E.	W 95	Mt	m f & owner	1	1
614	Whitely, Joseph.	S 13, 15, 14	7	m f & owner	1	1
615	Whitely, James.	14	7	m f & owner	1	1
614	Wilson, Bernie	pt 10 S pt 9	5	m f & tenant.	1	1
636	Wakefield, William	13	5	m f & owner	1	1
649	Wilson, William J.	14, 15	5	m f & owner	1	1
650	Wilson, James A.	14, 15	5	m f & owner	1	1
651	Wilson, John	14, 15	5	m f & owner	1	1
652	Wilson, Peter	14, 15	5	m f & owner	1	1
606	Wilson, Theodore	25	Mt	m f & owner	2	2
605	Ynill, James.	11	5	m f & owner	1	1

PART II.—Persons Entitled to Vote at Municipal Elections only:

680	Carpenter, Walter.	N pt 9, N pt 18	M B	owner	1	1
680	Gallagher, James.	S pt 12.	6	owner	1	1
665	Hodge, Ann	W pt 10.	6	owner	1	1
607	Jack, Elizabeth	94 S 24	Mt	owner	1	1
604	Jewell, James	S pt 9	Mt	owner	1	10
633	Lloyd, Mary.	16, 15	5	owner	1	1
461	McDougall, Margaret	24	6	owner	1	5
617	Mair, Jane	17 S 18	7, 8	owner	1	1
601	O'Meara, Ellen.	S pt 10	6	owner	1	1
675	Rossier, John.	13	Mt	owner	1	10
671	Steel, Clara	S E pt 8	5	owner	1	1
431	Sterling, Margaret.	N pt 23	5	owner	1	5
704	Spence, Ellen	pt 12, 13.	11	owner	1	4
622	Symond, Ellen.	01	Mt	owner	1	1
675	White, James	pt 13	Mt	owner	1	10
635	Whitely, Mary W	12 N pt 12.	5, 1.	owner	1	1

PART III.—Persons Entitled to Vote at Elections for the Legislative Assembly only:

533	Heatty, John.	24	5	m f	5	5
671	Dwyer, Archie.	pt 13	Mt	m f t	10	10
656	Jameson, George	S pt 12	6	m f t	1	1
612	Murford, Mark.	N pt 181	Mt	m f	1	1
603	Morgan, James.	25	6	m f	5	5
641	Roberts, John A.	10	6	m f	5	5
608	Fibbatt, Alfred.	91	M	m f	1	1
625	Walters, Edward.	10	7	m f	1	1

Noon  
Roll.

433 A  
432 A  
431 A  
403 A  
404 A  
508 A

478 B  
410 B  
397 B  
487 B  
474 B  
545 B  
547 B  
546 B  
479 B

446 C  
350 C  
445 C  
438 C  
438 C  
435 C  
427 C  
425 C  
420 C  
419 C  
408 C  
530 C  
571 C  
480 C  
517 C  
434 C  
420 C

442  
441  
440  
428  
420  
524  
544  
564  
563  
460  
525  
565  
520  
423  
566

494  
570

443  
413  
411  
400  
514  
513  
506  
512  
548  
473  
510  
510  
503  
566  
511

Comprising and containing all that part of the Township of Goderich commencing at the lake shore, at the line between lots 25 and 26, thence along the said lake to the boundary of the village of Bayfield, thence along said boundary to the Bayfield River, thence along said river to the line between lots 17 and 18, thence along said line to the line between the 8th and 9th Concessions, thence north along said line to the line between lots 25 and 26, thence west to the place of beginning.

PART I—List of Persons entitled to vote at Elections to the Legislative Assembly and Municipal Elections.

No on Roll.	NAME.	NO. OF LOT OR PART OF LOT.	Concession or street.	Owner, Tenant, Occupant, Landholder's Son, or Wage Earner	Age
433	Alexander, William	34	7	m f & owner	3
432	Alexander, James	34	7	m f & tenant.	3
431	Alexander, John	34, 35	8, 6	m f & owner	3
405	Archer, Joseph	12	B L	m f & tenant.	4
404	Archer, Wm.	12	B L	m f & tenant.	4
509	Allsworth, Louis E.	37, 37	1, 2	m f & owner	4
478	Battles, Thomas	31	6	m f & owner	5
410	Burnett, George	40	7	m f & owner	3
397	Beacom, John	65, 66, S E pt 73	B L	m f & owner	3
487	Biggart, Thomas	N W 35	6	m f & owner	5
474	Beacom, Robert	30, pt 38	5, 3	m f & owner	5
545	Blair, William	26, 27, S pt 25, 25	3, 2, 4, 2	m f & owner	5
547	Blair, John	26	3	m f & f s.	5
540	Blair, James	26	3	m f & f s.	5
479	Bell, Willis	32 & 31	5	m f & tenant.	5
446	Cantelon, John A.	N pt 29, S pt 28	8	m f & f s.	5
350	Cronyn, Thomas H.	37	7	m f & owner	3
445	Cantelon, Peter	S 28, S 29, 30	7, 8	m f & owner	5
438	Curry, Peter W.	32, 32	8, 7	m f & owner	3
438	Curry, William	33	8	m f & tenant.	3
435	Curry, William J.	33	8	m f & f s.	3
427	Cantelon, George sr	30	7	m f & owner	3
425	Cantelon, William	30	7	m focc	3
420	Cantelon, Adam J.	30	7	m focc	3
419	Curry, Joseph	37	8	m f & owner	3
468	Cox, John	W 26, 27	6	m f & owner	5
530	Cox, T. W.	25	5	m f & owner	1
571	Cook, Charles	30, 30, N pt 40 S pt 38	1, 2, 2	m f & tenant.	4
480	Curry, Arthur	31	7	m f & owner	2
517	Cousins, W. J.	35	3	m f & tenant.	1
434	Currie, Wm.	33 pt 36	7, 5	m f & owner	3
421	Currie, David J.	37	8	m f & f s.	3
442	Elliott, Robert H.	30	8	m f & owner	2
441	Elliott, Anthony	31	8	m f & owner	2
440	Elliott, James	31	8	m f & owner	2
428	Emmerson, Robert	35	8	m f & owner	3
429	Emmerson, Samuel	35	8	m f & f s.	3
524	Elliott, William	29, 30, pt 39, 29	4, 3, 4	m f & owner	5
544	Elliott, John	pt 39	1	m f & tenant.	4
564	Elliott, Thomas	34, 32	2	m f & owner	4
543	Eagleson, John	7	B L	m f & owner	4
450	Emmerson, Walter	35	8	m f & f s.	3
525	Elliott, John T.	29	4	m f & owner	5
505	Elliott, Wm. J.	34	2	m f & f s.	4
520	Elliott, Wm A.	29	4	m f & owner	5
423	Elliott, John	34, 36	8, 3	m f & owner	3
386	Erwin, Samuel	N pt 74	B L	m f & owner	4
404	Green, John B	38, N pt 71, 38	5 B L 6	m f & owner	3
570	Galbraith, Donald	78, 79, W pt 41, 41	B L 2 1	m f & owner	4
449	Hudie, John	29	7	m f & owner	2
418	Hudie, George	N 35, 38	7	m f & owner	3
411	Hudie, James	8 35, 38	7	m f & owner	3
406	Hanley, Robert	40, 30	8	m f & owner	3
514	Harrison, Thomas	34, 36, E pt 73, 36	4 B L 1	m f & owner	4
513	Hastings, George	36	4	m f & tenant.	4
546	Harrison, John	37, 73, N pt 74	4 B L	m f & owner	4
512	Harrison, James	pt 75, pt 74	B L	m f & owner	4
548	Hearn, Robert A.	27	3	m f & owner	5
471	Hillock, Robert	29	4	m f & tenant.	5
510	Harrison, Thomas E.	37	4	m f & f s.	4
516	Harrison, James H	36	4	m f & f s.	4
563	Halstead, John	38, 34	1	m f & tenant.	4
556	Hearn, Wm. H.	31 W pt 31	2, 3	m f & tenant.	4
511	Harrison, John jr	37	4	m f & f s.	4

Room

Roll.

421 Jen  
422 Jen  
575 Jac

481 Lav  
505 Lin  
506 Lin

570 Mit  
578 Ma

553 Me  
475 Me  
452 Me  
451 Me  
447 Me  
498 Mo  
450 Me  
400 Me  
407 Me  
500 Me  
400 Me  
477 Me  
488 Me  
444 Me  
448 Me  
502 Me

550 Na  
502 Na  
501 Na

400 Pa  
430 Pa  
457 Pa  
400 Pa  
456 Pa  
500 Pa  
405 Pa

522 Re

415 St  
410 St  
400 St  
402 St  
401 St  
500 St  
484 St  
510 St  
417 St  
520 St  
521 St  
485 St  
400 St

501 Te  
502 Te  
475 Te  
400 Te

480 W  
407 W  
400 W  
480 W  
520 W  
500 W  
500 W  
507 W  
502 W  
501 W  
500 W  
491 W  
492 W

406 Y  
407 Y  
507 Y  
508 Y  
507 Y

POLLING SUB-DIVISION NO. 3

9

Name Roll.	NAME.	NO. OF LOT OR PART OF LOT.	Consession of street.	Owngr. Tenant, Occupant, Landholder's Son, or Wage Earner	Block	P. O.
421	Jennings, William F.	34	3	m f & tenant.	J	3
422	Jennings, Richard	36	8	m f & tenant.	J	3
575	Jackson, Thomas	N 40	1	m f & owner.	J	4
481	Lawrason, Wm. C. sr.	N pt 38	5	m f & tenant.	J	5
505	Lindsay, George	6 E pt 5	B L.	m f & owner.	J	4
506	Lindsay, John	6 E pt 5	B L.	m f & owner.	J	4
576	Mittibohly, Simon	S E pt 40 S pt 40	1, 2	m f & owner.	J	4
578	Marks, T. J.	E pt 11	2	m f & owner.	J	4
553	McClure, John	30 S pt 20	2, 1	m f owner & t.	J	5
475	McDonald, John	30, 32	0, 6	m f & owner.	J	5
452	McDougall, Peter	N 23, 27	8	m f & owner.	J	5
451	McDougall, Alexander	N 23, 27	8	m f & owner.	J	5
447	McGinty, John	N 23, 24, S pt of S 23, 27, 7, 8	7, 8	m f & owner.	J	5
498	McGregor, Charles	40 S pt 0	0 B L.	m f & owner.	J	4
450	McPhail, Sterling	E 23, 27	0	m f & owner.	J	5
469	McDonald, John W.	S 28, S pt 23	0, 5	m f & owner.	J	5
467	McDonald, James	27	5	m f & owner.	J	5
589	McKenzie, Donald	N 38, N 38	2, 3	m f occ.	J	4
460	McPhail, Charles	E pt 23, 27	0	m f & owner.	J	5
477	McDonald, Thomas A.	30	6	m f & f s.	J	5
488	McGuire, Andrew	30, 30	6, 3	m f & owner.	J	5
444	McDonald, Thomas	S pt 20	8	m f & owner.	J	5
448	McCartney, George A. jr.	S pt 23, 27	8	m f & f s.	J	5
502	McGee, John	E pt 10, 70	B L.	m f & tenant.	J	3
550	Naftel, Alfred	31, N 32, N pt 32, W 31	1, 2, 3	m f & owner.	J	1
562	Naftel, P. T. E. C. Z.	33, S pt 32, S pt 32	2, 3	m f & owner.	J	4
561	Naftel, H. W. C.	33, S pt 32, S pt 32	2, 3	m f & owner.	J	1
406	Parsons, William	E 72, N pt 71	B L.	m f & owner.	J	4
436	Parsons, Thomas	N 71, E pt 72	B L.	m f & owner.	J	4
457	Pickard, John	23, E 23	7, 7	m f & owner.	J	5
499	Potter, O. W.	N 23	6	m f & owner.	J	5
456	Pickard, John W.	N 27	7	m f & tenant.	J	5
500	Prouse, David	S pt 32, S pt 32, S 2	2, 2, 3	m f & tenant.	J	4
405	Potter, Elias	N W pt 23	6	m f & owner.	J	5
522	Routledge, Hall	31	4	m f & owner.	J	5
445	Sterling, Robert	38, S pt 74, E 72	8 B L.	m f & owner.	J	3
416	Sterling, Isaac	38	8	m f & f s.	J	3
400	Stewart, John B.	15	B L.	m f & owner.	J	4
402	Stewart, Charles W.	14, 68	B L.	m f & owner.	J	4
401	Sterling, George	67	B L.	m f & owner.	J	3
500	Switzer, James B.	70, 69, W 72	B L.	m f & owner.	J	4
454	Sterling, William	34, S 37	0	m f & owner.	J	5
510	Sterling, William	32, 33	4, 4	m f & owner.	J	5
417	Sterling, Mason	36	8	m f & f s.	J	4
520	Sterling, Wm. C.	32, 33	4	m f & f s.	J	4
521	Sterling, George	32, 33	4	m f & f s.	J	4
485	Sterling, Jas. R.	34	0	m f & f s.	J	4
406	Simons, Chas.	12	B L.	m f & owner.	J	3
501	Townsend, Wm.	10	B L.	m f & owner.	J	4
502	Townsend, Albert	10	B L.	m f & f s.	J	4
475	Torrance, John	20, 39 pt 30	6, 5	m f & owner.	J	5
400	Townsend, Albert	30	5	m f & tenant.	J	4
480	Weston, John	35, S pt 34, N pt 31	5	m f & owner.	J	5
407	Weston, Henry	30	6	m f & owner.	J	3
400	Weston, Richard	37	5	m f & owner.	J	3
483	Weston, Walter	S pt 33 N 31	5	m f & owner.	J	5
523	Woods, John C.	30, 29	3	m f & owner.	J	5
508	Woods, John	38, 40	3, 4	m f & owner.	J	4
500	Wallace, James	33, 35	1, 2	m f & owner.	J	4
507	Wallace, Charles J.	33, 34, 30	1, 2	m f & owner.	J	4
552	Wallace, Thomas R.	26, N 20	1	m f & owner.	J	1
551	Wallace, Charles J. B.	29	2	m f & owner.	J	1
530	Wallace, John	28, 35	2, 3	m f & owner.	J	1
491	Weston, George H.	37	5	m f & f s.	J	5
402	Weston, W.	37	5	m f & f s.	J	5
408	Yeo, Nelson	30	4	m f & f s.	J	4
407	Yeo, William	11	4	m f & owner.	J	4
527	Young, John	37, 26	3, 4	m f & owner.	J	1
528	Young, Henry	37	4	m f & owner.	J	5
507	Yeo, Ben. W.	39	4	m f occ.	J	5

No. of  
Roll.

580 B  
877 B  
544 B

572 C

480 D

500 F  
551 F  
573 F

176 G

582 J  
581 J

501 L  
585 L

586 M  
577 M  
545 M

170 M  
102 M  
101 M  
570 M  
318 M  
180 M

501 R

588 S

581 T  
584 T

870 W  
588 W  
580 W

P

111 U  
555 U  
405 U

571 J

172 K

482 L

483 M

510 P

401 S

412 Y

PART II.—Persons Entitled to Vote at Municipal Elections only.

No on Roll.	NAME.	NO. OF LOT OR PART OF LOT.	Occupation or street.	Owner, Tenant, Occupant, Landholder's Son, or Wage Earner.	Inscr. A. C.
586	Blair, Samuel	77	B L	owner	4
577	Bawden, Wm	E pt 31	3	owner	1
514	Bissett, George	28	3	owner	1
572	Clark, James	30, E pt 40, N pt 40	1, 2	owner	1
180	Elliott, James	31, 32	5	owner	1
500	Fraser, John	75	B L	owner	4
554	Fraser, Ida	S pt 20, 30	1	owner	1
573	Fraser, Margaret	S pt 38, 38	1, 2	owner	1
170	Gagen, Jane M. W	32	6	owner	3
582	Jewett, Wm. R.	pt 8	N, B L	owner	4
581	Jewett, Thomas R.	B, pt 100, 14 N pt 1	B L S B 4	owner	4
501	Lindsay, Margaret W.	6 E pt 5	B L	owner	1
585	Logan, William	N 3	B L	owner	4
58	Moorehouse, Theodore	N 2	B L	owner	4
571	Marks, Robert	E 11	2	owner	4
545	Martin, J. C.	28	3	owner	1
17	McDonald, Nellie	S pt 23	5	owner	5
402	McDougall, Peter	S pt 31	6	owner	5
401	McDougall, D. S.	W pt 31	6	owner	5
57	McKenzie, Caroline	S pt 38	2	owner	1
318	McNeilly, Jane W.	31	3	owner	1
18	McLeland, Mary	S pt 36	2	owner	1
50	Richards, Isaac	lot 18, 19, 20, 21, 22, 23	B L sub 1	owner	1
588	Stanbury, Richard	pt 4, N E pt 3	B L	owner	1
588	Thompson, James	pt 30	4	owner	1
581	Thompson, Louis	pt 30	3	f s	1
576	Walters, William	21	1	owner	1
588	Walwin, James	N W pt 3	B L	owner	1
589	Withlin, John	N E pt 3	B L	owner	1

PART III.—Persons Entitled to Vote at Elections for the Legislative Assembly only.

Grigg, Richard	E pt 11	B L	m f	2
114 Harris, Edward	38	7	m f	1
555 Hearn, Wesley	S pt 20, 30	1	m f	1
405 Hastings, Henry	35	6	m f	5
571 Jelfary, Leandre	38	1	m f	1
172 Kelly, George	28	2	m f	5
482 Lawson, Wm. C. Jr.	N pt 33	5	m f	5
403 McGregor, Andrew	S pt 37	6	m f	1
510 Picot, Alfred	27	3	tenant	5
403 Smith, John	13	B L	m f	
412 Young, Fred	30	7	m f	3

Compt

PAL

Non  
Roll

371 A  
372 A  
373 A  
371 A

357 B  
354 B  
301 B  
305 B  
301 B  
365 B  
302 B

100 C  
255 C  
150 C  
108 C  
211 C  
348 C  
358 C  
303 C  
304 C  
384 C  
330 C  
328 C  
329 C  
321 C  
323 C  
380 C  
300 C  
104 C  
319 C  
421 C  
418 C  
380 C  
382 C  
381 C  
307 C  
322 C

156 D  
102 D

150 E  
290 E  
353 E  
351 E  
370 E  
171 E  
172 E

250 G  
32 G

158 H  
181 H

178 Izz

165 Jun  
170 Jen  
253 Jar  
300 Joh  
305 Joh

179 Mar  
344 Mid  
380 Mar  
385 Mar  
382 Mid  
318 Mid  
351 Mid  
318 Mid  
345 Mid



Comprising and containing all that part of the Township of Goderich commencing at the Side Line between lots 35 and 36, on the 9th Concession, thence south along said line to the Bayfield River, thence along the windings of the said river to the boundary of the Town of Clinton, thence along said boundary to the Bayfield Concession, thence along said Bayfield Concession to the Side Line at the L. H. & H. railway, thence west along said line to the place of beginning.

PART I—List of Persons entitled to vote at Elections to the Legislative Assembly and Municipal Elections.

Roll No.	NAME.	NO. OF LOT OR PART OF LOT.	Concession of street	Owner, Tenant, Occupant, Landholder's Son, or Wage Earner	Age.	P. O.
371	Anderson, John T.	59	B L.	m f & owner	3	3
372	Anderson, Albert E.	59	B L.	m f & owner	3	3
373	Anderson, Louis A.	59	B L.	m f & owner	3	3
371	Anderson, Ben. W.	59	B L.	m f & s.	3	3
374	Beacom, Thomas	30	B L.	m f & owner	0	0
375	Beacom, William H.	30	B L.	m f & owner	0	0
380	Beacom, David.	N pt 18.	B L.	m f & owner.	3	3
383	Beacom, James.	E 17.	B L.	m f & owner.	3	3
381	Beacom, John T.	E 17.	B L.	m f & s.	3	3
385	Beacom, Henry	W 17	B L.	m f & owner	3	3
382	Beacom, Albert W.	W pt 18.	B L.	m f & s.	3	3
100	Coats, Robert	pt 30.	10.	m f & s.	3	3
255	Cook, Henry.	S pt 57.	B L.	m f & tenant.	3	3
156	Coats, Robert	pt 30	10.	m f & owner.	3	3
118	Craig, William	11, 8, 51	B L.	m f & owner.	3	3
216	Courtice, Andrew J.	34, 36.	11, 12.	m f & owner	3	3
348	Cronyn, Patrick	31.	B L.	m f & owner.	3	3
358	Colclough, Robert	N 25, N 28.	B L.	m f & owner.	0	0
363	Cook, Thomas	E 21	B L.	m f & owner.	0	0
364	Cook, George.	E 21	B L.	m f & s.	0	0
384	Cole, Peter	42 S pt 71.	B L.	m f & owner	3	3
386	Cooper, George A.	S 31, N 33, N pt 10.	8, 10, 9.	m f & owner.	3	3
328	Cook, Henry.	S 30.	9.	m f & owner	3	3
329	Cook, David	S 30.	9.	m f & s.	3	3
321	Cantelon, Albert.	N 38, S 38.	9, 10.	m f & owner	3	3
323	Cole, William	N 38, pt 37	10.	m f & owner.	3	3
380	Chaff, John	E pt 18.	B L.	m f & owner	3	3
380	Chaff, Robert.	E pt 18.	B L.	m f & s.	3	3
101	Cantelon, Arthur.	S pt 37.	10.	m f & s.	3	3
319	Cronyn, Charles.	31.	B L.	m f & s.	3	3
121	Cantelon, George.	S pt 38, N pt 39.	9.	m f & owner.	3	3
118	Currie, Adam	N W pt 37	9.	m f & owner.	3	3
380	Catling, James	W pt 22.	11, 11.	m f & tenant.	3	3
382	Catling, Albert E.	W pt 22.	11, 11.	m f & s.	3	3
381	Catling, Herbert A.	W pt 22.	11, 11.	m f & s.	3	3
367	Churchill, Benjamin.	W pt 24.	11.	m f & owner.	3	3
322	Cook, Thos. H.	S pt 37.	9.	m f & owner	3	3
156	Dyke, Henry	36, 34.	15, 16.	m f & owner	3	3
162	Deeves, David	N 30.	13.	m f & owner	3	3
170	Elliott, John O.	E, N 51, 58 E pt 59 S pt 37	B L.	m f & owner	3	3
290	Elliott, William	43.	11.	m f & s.	3	3
353	Elliott, Gabriel.	32, 33.	B L.	m f & owner	3	3
351	Elliott, Thomas A.	33.	B L.	m f & owner.	3	3
376	Elliott, John W.	60	B L.	m f & owner.	1	1
171	Elliott, Alexander	13	B L.	m f & s.	3	3
172	Elliott, Wm. H.	38	B L.	m f & s.	3	3
350	Graham, James	37, 37.	11, 12.	m f & owner & t.	3	3
352	Graham, Henry W.	N pt 38.	11.	m f & owner.	3	3
158	Holland, Jephtha	W 30	16.	m f & tenant.	3	3
181	Henry, John	N pt 46, S 35	13.	m f & tenant.	3	3
178	Izzard, Joseph.	S 30, N 37.	13, 14.	m f & owner.	3	3
165	Junor, Hector	S 37.	16.	m f & owner.	3	3
170	Jenkins, John.	35, 36 W pt 35.	11, 15.	m f & owner.	3	3
253	Jarvis, W. H.	38.	12.	m f & owner.	3	3
306	Johnston, Wm. H.	W pt 24.	B L.	m f & tenant.	0	0
305	Johnston, James.	W pt 21.	B L.	m f & tenant.	3	3
179	Marshall, Robert	52, N pt 33, 51.	B L.	m f & owner.	3	3
314	Middleton, Charles G. sr.	11, 12, 13, 14, 15 &c.	12 &c. B L.	m f & owner.	3	3
386	Marshall, John sr.	W pt 10.	B L.	m f & tenant.	3	3
385	Marshall, John jr.	W pt 10.	B L.	m f & tenant.	3	3
382	Middleton, John.	11, 11, 12, 13, etc.	10, B L.	m f & owner.	3	3
318	Miller, John.	N E corner of 30.	10.	m f & owner.	3	3
351	Middleton, Charles G. jr.	41	12.	m f & s.	3	3
313	Middleton, Charles B.	20	B L.	m f & owner.	3	3
318	Miller, Thome W.	S W of N W 30, N 37.	10.	m f & owner.	3	3
345	Middleton, Jas.	W pt 55.	B L.	m f & s.	3	3

No. of  
Roll.

106 Ple  
343 Per

355 Ra  
382 Ra  
381 Ha

308 Sh  
390 Sh  
470 Sh  
375 Sh  
377 Pt  
378 St  
379 Sc  
331 St  
325 Sw  
320 Sw  
317 Sw  
327 Sw  
383 Sh

238 Tr  
250 Tr  
330 Tu  
388 Th  
257 Tr  
380 Th  
390 Tu

161 W  
170 W  
174 W  
340 W  
330 W  
177 W  
175 W  
390 W

288 Ch  
328 Ch

337 Fa

352 La

351 Re

207 Sh  
107 St

PA

108 Co

330 Dec  
335 Dec  
337 Dec

334 Elw

103 Ing

144 Liv

321 Mil  
387 Ma  
320 Mil  
330 Mil

347 Per  
341 Per  
338 Per

102 Sha

341 Wh

Neat Roll.	NAME.	NO. OF LOT OR PART OF LOT.	Concession or street.	Owner, Tenant, Occupant, Landholder's Son, or Wage Earner.	Class.
166	Plews, John	W 25	B L	m f & owner	3
343	Ferdue, William	37	B L	m f & owner	3
355	Rathwell, Edward	33, 27, 31	B L	m f & owner	0
382	Rathwell, George	S 28 W pt 25	B L	m f & owner	0
381	Rathwell, John	E pt 25	B L	m f & owner	0
368	Sheppard, John	E 23	B L	m f & owner	3
370	Sheppard, George	E 23	B L	m f & f s	3
379	Sheppard, Matthew	E 23	B L	m f & f s	3
375	Sheppard, John R.	W 23	B L	m f & owner	3
377	Steepe, Peter	E 22	B L	m f & owner	3
378	Steepe, Henry	E 22	B L	m f & owner	3
376	Steepe, John	E 22	B L	m f & owner	3
381	Steepe, John G.	40 W pt 40	10, 11	m f & owner	3
325	Switzer, Benjamin	30, 35, W pt of W pt 72	10, p. B L	m f & owner	3
329	Switzer, James A.	39	10	m f & f s	3
317	Switzer, Samuel	36	0	m f & owner	3
327	Switzer, Herbert	30	10	m f & f s	3
383	Sheppard, John	W pt 22	B L	m f & owner	3
258	Trick, Thomas	N pt 41, 55, 39	B L	m f & owner	3
250	Trick, Robert	pt 55 N W pt 41	B L	m f & tenant	3
337	Turner, William	29	B L	m f & owner	0
388	Thompson, John	04	B L	m f & owner	3
257	Trick, Frank	30, N W pt 41	B L 12	m f & tenant	3
380	Thompson, Frederick W.	W pt 17	B L	m f & f s	3
300	Turner, Joseph	29	B L	m f & f s	0
161	Weir, William	40, 47, pt 48, pt 49, W 37 &	B L 16	m f & owner	3
170	Woon, John	42	B L	m f & owner	3
171	Wiggington, John	S 53, 54	B L	m f & owner	3
340	Wise, Edward H.	W pt 56	B L	m f & owner	3
338	Wise, William	E 40, 41, 42	12, 11, 11	m f & owner	3
177	Wise, Albert W.	41	B L	m f & owner	3
175	Wiggington, Thomas	S 53, 54	B L	m f & f s	3
330	Welsb, Alex	46	B L	m f & owner	3

PART II.—Persons Entitled to Vote at Municipal Elections only.

288	Churchill, Benjamin	W pt 24	B L	owner	3
328	Churchill, James	S pt 40	0	owner	3
319	Farran, W. W.	pt 48, 49	B L	owner	3
352	Lasson, Henderich	N W pt 35	B L	owner	3
351	Reid, John W.	35 pt	B L	owner	0
267	Sheppard Thomas	W pt 22	B L	owner	3
167	Steepe, James	S pt 45	B L	owner	3

PART III.—Persons Entitled to Vote at Elections for the Legislative Assembly only.

168	Coök, Thomas	S pt 45	B L	m f	3
330	Deeves, John sr.	42	10	m f	3
335	Deeves, John jr.	41	10	m f	3
337	Deeves, David	42	10	m f	3
334	Elwood, Thomas	41	10	m f	3
163	Ingles, Alex	47	B L	m f	3
144	Livermore, Joseph	49 E 48	B L	m f	3
321	Miller, Jacob	S pt 37, 30	11	m f	3
387	Marshall, Jacob	W pt 10	B L	m f	3
320	Miller, Henry	40	10	m f	3
330	Miller, James	S W of N W 30, N 37	10	m f	3
347	Ferdue, Wm. H.	43	12	m f	3
341	Ferdue, Henry	43	12	m f	3
338	Ferdue Caesar	40	0	m f	3
162	Sharp, Andrew	N pt 37	16	m f	3
341	Whitmore, Frank	41	12	m f	3

Noon  
Roll  
108  
107

2  
6  
7  
20  
18  
28  
42  
112  
111  
113  
80  
90  
177  
85

27  
115  
137  
222  
103  
117  
100  
110

61  
132

11  
214  
215  
210

138  
273  
261  
274  
287  
288

58 G

274 H  
298 H  
33 H  
01 H  
81 H  
110 H  
281 H  
286 H  
95 H  
01 H  
50 H  
22 H

29 J  
20 J  
245 J  
280 J  
291 J  
130 J  
121 J  
131 J  
121 J

31 Ky  
31 Ky

8 L  
37 L  
82 L  
83 L

79 L  
135 L  
110 L  
4 L  
40 L  
41 L  
9 L  
120 L  
80 L  
121 L  
10 L

Commencing at River Maitland, at a line between lots 31 and 32, in the Maitland Concession, thence West along said line to the line between the 8th and 9th Concessions, thence south along said line to the Centre Road (known as the Cut Line), thence along north side of said Cut Line to the Village of Holmesville, thence along the east side of the Huron Road to the Town of Clinton, thence along the boundary of the township to the north branch of the Maitland River, thence along said river to the place of beginning.

**PART I—List of Persons entitled to vote at Elections to the Legislative Assembly and Municipal Elections.**

Noon Roll	NAME.	NO. OF LOT OR PART OF LOT.	Concession or streets.	Owner, Tenant, Occupant, Landholder or Son, or Wage Earner	Age
108	Andrews, Homer.	N E pt 22.	17	m f & owner	3
107	Andrews, Colin.	S pt 28	17	m f & owner	3
2	Badour, Alexander.	77	Mt	m f & owner	2
6	Burns, David J.	S 46	Mt	m f & owner	2
7	Burns, David W.	S 46	Mt	m f & owner	2
20	Baker, William	E 72, 73.	Mt	m f & owner	2
18	Baker, John	00	Mt	m f & owner	3
28	Baker, Henry	W 72, 73	Mt	m f & owner	3
42	Barr, David	N 15, S 15.	10	m f & owner	4
112	Barr, Samuel	23	15	m f & owner	3
111	Baker, Charles	22	15	m f & owner	3
113	Baker, Richard.	23, N 25.	15	m f & owner	3
89	Butt, Ephraim.	19	17	m f & owner	3
100	Butt, Josiah	10	17	m f & owner	3
177	Baer, Francis.	S E pt 35	Mt	m f & tenant.	3
85	Beacom, Christopher.	15	17	m f & tenant.	4
27	Colborne, John.	S E 72.	Mt	m f & owner	4
115	Churchill, Thomas.	22, 23, 24, 76	16 Mt	m f & owner	3
137	Cottle, Thomas.	25	14	m f & owner	2
222	Courice, John L.	pt 13	H R	m f & tenant.	2
103	Colclough, John.	20 S pt 25	17	m f & owner.	3
117	Churchill, David T.	24	16	m f & t. s.	3
100	Cornish, James.	N pt 21.	17	m f & owner	3
118	Churchill, Ben. W.	22	16	m f & owner	3
61	Draper, Robert.	E pt 53, 54, 65, 66.	Mt	m f & tenant.	4
132	Disney, Keppel.	S 10, 23, 21	14 H R Mt	m f & owner	3
4	Evans, Percival	41, 78, W pt 18	Mt	m f & owner	2
214	Elford, Herbert	pt 13	H R	m f & owner	2
215	Elford, Frederick C.	pt 14	H R	m f & owner	2
216	Elford, Wm. H.	E pt 14.	H R	m f & owner	2
138	Forrester, David A.	22, S pt 21.	H R	m f & owner	3
273	Ford, John	S 4, E pt 85	Mt	m f & owner	2
281	Ferris, Samuel	23	0	m f & owner	2
271	Ford, Thos	84	Mt	m f & owner	2
287	Ferris, Robert.	23	0	m f & owner	2
288	Ford, Fred	S pt 89	Mt	m f & t. s.	2
58	Gravell, Charles	S W pt 16.	H R	m f & owner	2
271	Holmes, John R	35, side line bet 35, 30	Mt	m f & owner	2
208	Halstead, Stephen.	38, pt 39	Mt	m f & owner	2
53	Hack, Robert	20, N E 21, S E 20	15	m f & owner	3
91	Hardy, John.	21	17	m f & owner	3
81	Hill, George	13, 11	17	m f & owner	6
100	Hibbs, Henry	W 21, S 25	15 H R	m f & owner	3
284	Holmes, Joseph G. jr.	22	9	m f & owner	2
285	Holmes, Joseph sr.	22	9	m f & owner	2
95	Hardy, Thomas H	21	17	m f & t. s.	3
91	Hardy, Wm	20	17	m f & tenant.	3
56	Hibbert, Sylvester.	25	17	m f & tenant.	3
22	Hanley, Chas.	52	14	m f & tenant.	3
29	Joane, Isaac	67	Mt	m f & owner	4
21	Jordan, Edward	S pt 71	Mt	m f & owner	4
265	Jarvis, John T.	81	Mt	m f & owner	2
203	Jarvis, William	81	Mt	m f & tenant.	2
204	Jarvis, Alfred	E 15	H R	m f & owner	2
130	Jenkins, Thomas W	pt 18, pt 19, E pt 7.	H R	m f & owner	3
124	Jenkins, Roland	20, 27, N 21	19, 16 H R	m f & owner	3
131	Jenkins, Wm. S	18, N pt 19	H R	m f & t. s.	3
121	Jenkins, Wm. H	20	16	m f & t. s.	3
31	Kyle, John	18	16	m f & tenant.	3
31	Kyle, Samuel	18	16	m f & tenant.	3
8	Laithwait, James	18, 47	Mt	m f & owner	3
37	Lowsey, Samuel	18, pt 17	15	m f & tenant.	6
82	Lovett, Noble W.	12	17	m f & owner	6
83	Lovett, Charles sr.	12	17	m f & owner	6
39	Lovett, Charles jr.	9	17	m f & owner	6
135	Lindsay, John H.	S 20	H R	m f & owner	3
119	Lindsay, James H	N 20	H R	m f & owner	3
4	Lobb, William H.	73, 45	Mt	m f & tenant.	3
10	Lowery, John H.	14	10	m f & owner	4
41	Lowery, Wm. M.	14	10	m f & owner	4
9	Laithwait, Geo.	08	Mt	m f & t. s.	3
130	Lindsay, Charles.	N W pt 20	H H	m f & t. s.	3
30	Lowery, Christopher	18	16	m f & t. s.	3
121	Lindsay, John C.	N pt 20.	H R	m f & owner	3
11	Laithwait, Wm. L.	08	Mt	m f & t. s.	3

No on  
Roll.

77M  
48M  
46M  
47M  
45M  
90M  
80M  
92M  
93M  
224M  
125M  
98M  
95M  
92M  
49M  
225M

204M  
24M  
88M  
87M  
440M

30N  
32N  
38N

16C  
19C  
17C

37  
220

11  
110  
118  
72  
70  
71

265  
169  
165  
65  
60  
271  
130  
100  
115

200  
13  
11  
50  
51  
101  
54  
283  
55  
52

278  
3  
74  
50  
73  
78  
80  
73  
78  
68

206  
207

No on Roll.	NAME.	NO. OF LOT OR PART OF LOT.	Concession or street.	Owner, Tenant, Occupant, Landholder's Son, or Wage Earner.	Price.	Ac.
77	Mair, Walter	E pt 64	Mt	m f & owner	1	6
48	Murphy, Thomas T.	19	16	m f & f. s.	1	3
46	Murphy, Henry	19	16	m f & owner	1	3
47	Murphy, William H.	19	16	m f & f. s.	1	3
45	Murphy, Richard H.	13	16	m f & tenant.	1	3
90	Mason, Robert.	23	17	m f & owner.	1	3
96	Mason, Thomas	22	17	m f & owner	1	3
80	Manning, Lawrence	15	17	m f & tenant.	1	4
82	Mair, James	55 W pt 64	Mt	m f & owner	1	6
63	Mair, Thomas	54 pt 64	Mt	m f & owner	1	6
224	Mulholland, William	8 E 35	Mt	m f & tenant.	1	2
125	Mair, Gilbert	17, 21	H R H	m f & owner	1	3
98	Mason, Thomas Sr.	23	17	m f & tenant.	1	3
95	Miller, James	20	17	m f & f. s.	1	3
92	Miller, Robert	20	17	m f & owner	1	3
49	Murphy, Herbert O.	19	16	m f & f. s.	1	3
225	Merrill, Samuel.	pt 35	Mt.	m f & owner.	1	2
264	McCartney, John F.	pt 80.	Mt	m f & owner	1	2
24	McCartney, George.	12	16	m f & owner	1	6
88	McLveen, Francis	17, 18.	17, 17.	m f & owner	1	6
87	McLveen, Thomas.	16.	17	m f & owner	1	6
448	McCartney, Thos. H.	40, 70	Mt.	m f & owner	1	5
30	Nesbitt, Christopher	16 pt 17 S pt 17.	15, 16, 15, 16	m f & owner	1	3
32	Nesbitt, William	16.	15	m f & owner	1	3
38	Nesbitt, Absolom.	S pt 17, 18.	15	m f & owner	1	3
16	Oakes, John H	11	Mt	m f & owner	1	3
19	Oakes, Joseph H	11	Mt.	m f & owner	1	4
17	Oakes, George	S pt 50	Mt.	m f & tenant.	1	3
57	Potter, Thomas J.	E 16.	H R	m f & owner	1	2
220	Phipps, George	pt 13.	H R	m f & tenant.	1	2
11	Rudd, John	68, 70, 71	Mt	m f & owner	1	4
110	Richardson, Robert	21	16	m f & owner	1	3
118	Render, George	25	16	m focc	1	3
72	Rapson, Isaac	63	Mt	m f & owner	1	6
70	Rapson, James	63	Mt	m f & tenant.	1	6
71	Rapson, Joseph	63	Mt	m f & tenant.	1	6
235	Sweet, Henry	pt 30 s	Mt	m f & owner	1	2
160	Smith, John	21	H	m f & tenant.	1	3
65	Sheppard, James	27, N 28, N E pt 22	17	m f & owner	1	3
65	Sheppard, Andrew	57	Mt	m f & f. s.	1	7
60	Sheppard William.	62	Mt.	m f & owner	1	7
271	Stanley, William.	N 81.	Mt	m f & owner	1	2
130	Swan, H W.	N 21.	H R	m f & owner	1	3
100	Stephens, Wesley J	27	17.	m f & f. s.	1	3
115	Steep, Wm	E pt 22	H R	m f & tenant.	1	3
200	Tebbutt, George.	82	Mt	m f & owner	1	2
13	Tebbutt, John	19	Mt	m f & tenant.	1	2
14	Tebbutt, Walgate	40	Mt	m f & tenant.	1	2
50	Thompson, Robert	24, 21, N W 17.	15, 16, 16.	m f & owner	1	2
51	Thompson, Henry J	20	16	m f & f. s.	1	3
101	Tiplady, Wm. jr.	8 21, N 25	17	m f & owner	1	3
102	Tiplady, Wm. sr.	8 21, N 25	17	m f & owner	1	3
54	Tiplady, Frederick.	22 8 80	14 Mt	m f & owner	1	2
283	Trowartha, John.	21	11	m f & owner	1	3
53	Tebbutt, Henry	22	11	m f & f. s.	1	3
52	Thompson, Robert G	20	16	m f & f. s.	1	3
278	Walters, Samuel	34	Mt	m f & tenant.	1	2
3	Williams, Charles	41, 42, 75	Mt	m f & owner	1	2
74	Wright, Foster.	8	17	m f & f. s.	1	6
50	Walters, William	52	Mt	m f & tenant.	1	6
73	Wright, David	8	17	m f & f. s.	1	6
79	Watkins, Joseph	10	17	m f & owner	1	6
80	Watkins, Joseph J	10	17	m f & owner	1	6
73	Wright, John	8	17	m f & owner	1	6
78	Watkins, Thomas	10	17	m f & owner	1	6
68	Way, Aiva W	50, 60.	Mt	m f & owner	1	2
286	Yeo, John W.	24, 25	H	m f & owner	1	2
287	Youngblutt, George	89	Mt	m f & owner	1	2

No. on  
Roll.

44 B  
35 B  
81 B  
21 B

5 E

280 F  
290 F  
281 F

43 G

270 I

23 C

1  
232 F  
307 F

01 S

15 T  
120 T

07 V  
09 V

270 F  
275 F  
282 F

31 C

270 I

206 J

277 K  
32 K

221 A  
101 M

23 N  
23 N

12 P

30 R

114 T

07 V  
100 V  
09 V



PART II.—Persons Entitled to Vote at Municipal Elections only.

No. on Roll.	NAME.	NO. OF LOT OR PART OF LOT.	Concession or street.	Owner, Tenant, Occupant, Landholder's Soc. or Wage Earner	Paror.	P. O.
44	Barr, Ann W.	19	15	owner		3
35	Burns, George	18	16	owner		3
81	Ball, William H.	11	17	owner		3
21	Burns, Thomas.	67	M.	owner		3
5	Evans, Susannah W.	74, W pt 45	Mt	owner		2
280	Ford, Susan W.	S 80, S pt 85	Mt.	owner		2
200	Ford, James A.	Center pt 85, 86, 87	Mt.	owner		3
281	Ford, Eliza.	N pt 86, 85, pt 50	Mt.	owner		2
43	Garvie, Rachael W.	S 15.	16.	owner		3
279	Holmes, Margaret	34	M.	owner		3
23	Oakes, Margaret M.	S pt 50	Mt.	owner		3
	Pickard, T. J.	pt 13.	H R.	owner		2
302	Proctor, Margaret.	33, 32	Mt.	owner		2
307	Proctor, Louis	W pt 15.	H R.	tenanj		2
64	Sheppard, John	52	Mt.	owner		3
15	Tebbutt, Catharine W.	49	Mt.	owner		3
120	Tebbutt, Jane W.	21	14	owner		2
67	Waite, Wm.	61	Mt.	owner		7
66	Waite, Richard	61	Mt.	owner		7

PART III.—Persons Entitled to Vote at Elections for the Legislative Assembly only.

270	Foa, E. A.	N 83.	Mt	m f		3
275	Ford, James.	N E corner 24	17	m f		3
282	Ford, George	N W 85, 86, 87	Mt.	m f		2
	Grigg, Oliver	N W pt 73	Mt	m f		3
31	Grigg, Reben	10	15	m f		2
276	Hurley, John	6 T R.	G T R.	m f		2
205	Jarvis, Joseph	E pt 15	H R.	m f		2
277	Kelly, Thomas	G T R.	M.	m f		2
52	Killips, John	10	15	m f		3
221	Miller, S. W.	pt 18.	H R.	m f		2
104	Milligan, Frank	20	17	m f		3
25	McCartney, Thomas W.	12	16	m f		6
23	McRoberts, J. H. W.	pt 13	H R.	m f		2
12	Phipps, Stillwell	70	Mt	m f		2
30	Rutledge, Wm.	18	16	m f		3
114	Taylor, James	21	15	m f		3
67	Wray, George	22	17.	m f		3
130	Walker, Wm.	E 10.	H R	m f		3
60	Walters, Benjamin.	52	Mt.	m f		3

Compt

PA

Noon  
Roll

103 A  
104 A

101 B

C  
185 C  
141 C  
127 C  
183 C  
187 C  
186 C  
302 C  
180 C  
100 C  
237 C  
310 C  
201 C  
230 C  
235 C  
281 C  
240 C  
248 C  
313 C  
314 C  
308 C  
303 C  
184 C  
217 C  
218 C  
135 C  
201 C  
315 C  
301 C  
538 C  
300 C  
235 C  
238 C  
148 C

150 D  
300 D

200 E  
200 E  
200 E  
207 E

221 F

217 H  
100 H  
200 H  
135 H  
212 H  
211 H  
215 H  
214 H  
311 H  
557 H  
211 H

208 J

122 L  
124 L  
215 L

301 M  
228 M  
227 M  
223 M  
312 M  
222 M

201 O  
200 O  
202 O  
208 O

Comprising and containing all that part of the Township of Goderich commencing at the line between lots 25 and 26 (Cut Line), thence south along the line between the 8th and 9th concessions to the side line between lots 35 and 36, on the 9th concession, thence east along said line to the Bayfield Concession, thence along the Bayfield Concession to the boundary of the town of Clinton, thence along the said boundary to the Huron Road, thence along the west side of the Huron Road to Holmesville, thence along the south side of the Cut Line to the place of beginning.

**PART I—List of Persons entitled to vote at Elections to the Legislative Assembly and Municipal Elections.**

Num. Roll.	NAME.	NO. OF LOT OR PART OF LOT.	Concession or street.	Owner, Tenant, Occupant, Landholder's Son, of Wage Earner.	Age.	Sex.
193	Acheson, Robert.	31	14	m f & owner	2	2
104	Acheson, George.	31	12	m f & owner	2	2
101	Butler, James.	32	14	m f & owner	3	3
	Calton, Chas.	E pt 33	15	m f & owner	3	3
185	Churchill, Jas. F.	N pt 34	14	m f & owner	3	3
141	Carter, Charles.	5	H R	m f & tenant	3	3
127	Cook, Henry.	8	H R	m f & owner	3	3
183	Connell, William.	S 35	13	m f & owner	3	3
187	Churchill, John.	34	14	m f & owner	3	3
186	Churchill, Robert M.	31	14	m f & s.	3	3
382	Cook, John W.	N pt 20	10	m f & owner	3	3
180	Churchill, Joseph.	33	14	m f & owner	3	3
100	Cook, William.	31	13	m f & owner	3	3
237	Crooks, William.	30	11	m f & owner	2	2
310	Cantelon, William.	S 32	11	m f & owner	2	2
231	Cantelon, William.	27	11	m f & owner	2	2
230	Cole, Charles.	29	11	m f & owner	2	2
235	Cole, William H.	29	11	m f & owner	2	2
230	Coleclough, William	N pt 30, N pt 31	11, 12	m f & owner	2	2
240	Coleclough, Joseph	S 30, S 31, W 32	11, 12, 11	m f & owner	2	2
210	Connell, James.	35, 35, pt 35	11, 12, 13	m f & owner	2	2
313	Cantelon, Hanley H.	31	11	m f & owner	3	3
314	Cantelon, Adam	31	11	m f & owner	3	3
308	Cantelon, Adam.	32	10	m f & owner	2	2
303	Cook, Peter.	30, 31, 30	9, 10	m f & owner	2	2
184	Churchill, George W.	34	14	m f & s.	3	3
247	Connell, John J.	35	11	m f & s.	3	3
218	Connell, Henry D.	35	11	m f & s.	3	3
135	Cook, Roland.	31	13	m f & owner	3	3
201	Cook, Peter.	N 20, N 27	10, 9	m f & owner	3	3
315	Cole, Thomas H.	35	10	m f & owner	3	3
301	Cook, Peter H. A.	30	10	m f & s.	3	3
558	Connell, George J.	32	9	m f & owner	3	3
380	Connell, Wm.	N pt 33 N pt 30, 32	10, 11, 12	m f & owner	3	3
235	Cook, John W.	N pt 23, 27	9, 10	m f & s.	2	2
238	Crooks, George J.	30	11	m f & s.	2	2
118	Calton, Chas. jr.	E pt 33	15	m f & owner	3	3
150	Dodsworth, Walter	S 33	15	m f & owner	3	3
300	Denpsey, John B.	28	10	m f & owner	2	2
290	Elliott, Thos.	pt 12	H R	m f & tenant	2	2
290	Elliott, William.	32, 11	13 R L	m f & tenant	3	3
290	Evans, Henry B.	N pt 12	H R	m f & owner	2	2
297	Elliott, William J.	32	13	m f & s.	3	3
226	Fear, Samuel	pt 9 83	Mt	m f & tenant	2	2
217	Huller, George.	pt 12, lot 5, 21	H R	m f & tenant	2	2
160	Huller, Aaron.	4	H R	m f & owner	2	2
200	Huller, John	4	H R	m f & s.	2	2
135	Holmes, John.	4	H R	m f & owner	3	3
212	Holdsworth, Henry	pt 12, lot E pt 17	H R	m f & owner	2	2
211	Hicks, Hart	32	12	m f & owner	2	2
245	Hicks, Guy.	S 34, S 31	11, 12	m f & owner	3	3
244	Holland, George.	33, N 34	11, 12	m f & owner	2	2
311	Hanley, George H.	33	9	m f & owner	3	3
557	Herrin, William.	32	9	m f & tenant	3	3
211	Holdsworth, John T.	E pt 17	H R	m f & owner	2	2
286	Jenkins, Wm.	pt 12	H R	m f & owner	2	2
122	Lindsay, Thos. J.	E pt 0	H R	m f & tenant	3	3
129	Lauron, John	W 7	H R	m f & owner	3	3
215	Leavis, Edward.	pt 12, 13, 11	H R	m f & owner	2	2
301	Marquis, Wesley.	20, 29	9, 10	m f & tenant	2	2
228	Murch, William	11, pt 12, Gore 83, S pt 83	H R M.	m f & owner	2	2
294	Murch, Edw.	8 12	H R	m f & s.	2	2
283	Murch, Edward.	8 12	H R	m f & s.	2	2
312	Miller, George.	S pt 30, 34	10	m f & owner	3	3
282	Murch, Thomas.	S pt 12, 28	H R 11	m f & owner	2	2
201	Osbaldiston, Alex. sr.	pt 10	H R	m f & owner	2	2
200	Ostrom, Alexander.	28	9	m f occ.	2	2
202	Osbaldiston, Alex. jr.	pt 10	H R	m f & s.	2	2
208	Osbaldiston, Audrey.	pt 10	H R	m f & s.	2	2

Non  
Roll.

120 Pot  
147 Par  
218 Pic  
220 Pic  
230 Pic  
237 Pro  
248 Pro  
160 Pic

130 Rot  
188 Rav  
167 Run  
210 Run  
242 Ric  
168 Run  
243 Ric

142 Ser  
203 Spa  
204 Spa  
180 Sm

155 Tri

152 We  
307 We

151 Bu  
140 Bu

302 Co  
316 Co

141 Fa

207 Je

220 Lo  
227 Lo

282 Pr

222 Sp

P

151 Al

153 Ca  
157 Ch

300 De

102 Le

T  
Goder

POLLING SUB-DIVISION NO. 6.

No. on Roll.	NAME.	NO. OF LOT OR PART OF LOT.	Concession or street.	Owner, Tenant, Occupant, Landholder's S.n. or Wage Earner	Juror	C.
129	Potter, Philip	N 7	H R	m f & owner	1	2
147	Parker, John	N 33	15	m f & owner	1	3
218	Pickard, Thomas C.	pt 12, lot 4	H R	m f & owner	1	2
220	Pickard, Ezra	26, 27	11	m f & owner	1	2
220	Pickard, William	27	10	m f & tenant	1	2
237	Proctor, Joseph	M 15, W 26, 27, S pt 29	H R 9, 10	m f & owner	1	2
238	Proctor, Louis	W 29, 27, S pt 29, 27	9, 10	m f & tenant	1	2
180	Pickett, John	33	14	m f & owner	1	3
130	Robinson, William	3	H R	m f & owner	1	3
188	Rowden, William	31	13	m f & owner	1	3
107	Rumball, Ebenezer	S 9	H R	m f & owner	1	2
210	Ramsay William	pt 12	H R	m f & tenant	1	2
242	Richardson, James	33	12	m f & owner	1	2
108	Rumball, Albert	33	13	m f & tenant	1	2
243	Richardson, Robert	33	12	m f & f s.	1	2
142	Scruton, John	E pt 3	H R	m f & tenant	1	3
233	Sparling, Joseph E.	N 29, N 27	9, 10	m f & owner	1	2
204	Sparling, Thomas C.	N 29, N 27	9, 10	m f & owner	1	2
190	Smith, Wm	35	14	m f & owner	1	3
155	Trick, Levi	35	16	m f & tenant	1	3
152	Weir, John	E 35 pt 34	15	m f & owner	1	3
207	Webster, Thomas	31	10	m f & owner	1	2

PART II.—Persons Entitled to Vote at Municipal Elections only.

151	Bailey, Esther W	N pt 31	15	owner	1	3
140	Butler, Mary	W E pt 33	15	owner	1	3
212	Coats, Williard	29, 29	9, 10	owner	1	3
316	Cole, Annie	35	10	owner	1	3
141	Fair, James	E 35	16	owner	1	3
297	Jenkins, Ann	pt 12, lot pt 11, pt 10	H R	owner	1	2
220	Lobb, James	pt 12	H R	owner	1	4
227	Lobb, Thomas	S pt 83	M	owner	1	2
212	Proctor, Margaret	32	13	owner	1	3
222	Sparling, Elizabeth W	N 26, 27	9, 10	owner	1	3

PART III.—Persons Entitled to Vote at Elections for the Legislative Assembly only.

151	Abbott, Charles	E pt 35	15	m f	1	3
153	Cantelon, John	34	15	m f	1	3
157	Churchill, Nelson	34	16	m f	1	3
300	Daw, Wm.	31	9	m f	1	3
192	Lawrence, Wm. S	33	13	m f	1	3

Total number of voters—850.

Polling Sub-Division No. 1	Part 1	138	Part 2	41	Part 3	4
"	"	2	"	108	"	8
"	"	3	"	80	"	11
"	"	4	"	80	"	10
"	"	5	"	142	"	10
"	"	0	"	10	"	5
Total		083	122	65	850	

Aggregate number of persons entitled to serve as Jurors, 591.

The Voters' List for this Municipality was posted up at my office, in the Township of Goderich County of Huron, on the 24th day of August, 1896.

NIXON STURDY, Clerk.

