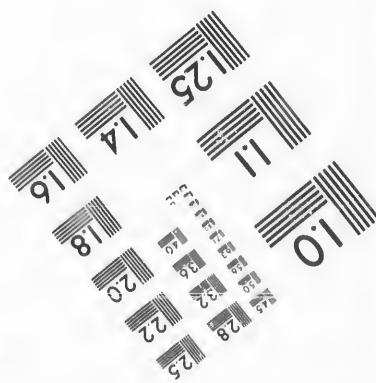
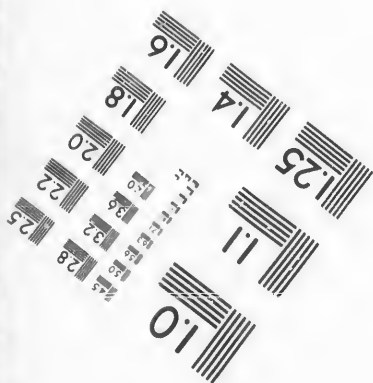
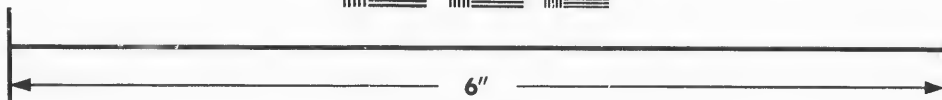
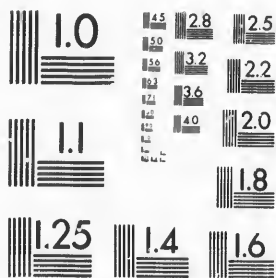

**IMAGE EVALUATION
TEST TARGET (MT-3)**



**Photographic
Sciences
Corporation**

23 WEST MAIN STREET
WFBSTER, N.Y. 14580
(716) 872-4503

Car

**CIHM/ICMH
Microfiche
Series.**

**CIHM/ICMH
Collection de
microfiches.**



Canadian Institute for Historical Microreproductions / Institut canadien de microreproductions historiques

© 1987

Technical and Bibliographic Notes/Notes techniques et bibliographiques

The Institute has attempted to obtain the best original copy available for filming. Features of this copy which may be bibliographically unique, which may alter any of the images in the reproduction, or which may significantly change the usual method of filming, are checked below.

L'institut a microfilmé le meilleur exemplaire qu'il lui a été possible de se procurer. Les détails de cet exemplaire qui sont peut-être uniques du point de vue bibliographique, qui peuvent modifier une image reproduite, ou qui peuvent exiger une modification dans la méthode normale de filmage sont indiqués ci-dessous.

- Coloured covers/
Couverture de couleur
- Covers damaged/
Couverture endommagée
- Covers restored and/or laminated/
Couverture restaurée et/ou pelliculée
- Cover title missing/
Le titre de couverture manque
- Coloured maps/
Cartes géographiques en couleur
- Coloured ink (i.e. other than blue or black)/
Encre de couleur (i.e. autre que bleue ou noire)
- Coloured plates and/or illustrations/
Planches et/ou illustrations en couleur
- Bound with other material/
Relié avec d'autres documents
- Tight binding may cause shadows or distortion along interior margin/
La reliure serrée peut causer de l'ombre ou de la distorsion le long de la marge intérieure
- Blank leaves added during restoration may appear within the text. Whenever possible, these have been omitted from filming/
Il se peut que certaines pages blanches ajoutées lors d'une restauration apparaissent dans le texte, mais, lorsque cela était possible, ces pages n'ont pas été filmées.
- Additional comments:
Commentaires supplémentaires:

- Coloured pages/
Pages de couleur
- Pages damaged/
Pages endommagées
- Pages restored and/or laminated/
Pages restaurées et/ou pelliculées
- Pages discoloured, stained or foxed/
Pages décolorées, tachetées ou piquées
- Pages detached/
Pages détachées
- Showthrough/
Transparence
- Quality of print varies/
Qualité inégale de l'impression
- Includes supplementary material/
Comprend du matériel supplémentaire
- Only edition available/
Seule édition disponible
- Pages wholly or partially obscured by errata slips, tissues, etc., have been refilmed to ensure the best possible image/
Les pages totalement ou partiellement obscurcies par un feuillet d'errata, une pelure, etc., ont été filmées à nouveau de façon à obtenir la meilleure image possible.

This item is filmed at the reduction ratio checked below/
Ce document est filmé au taux de réduction indiqué ci-dessous.

10X	14X	18X	22X	26X	30X
<input type="checkbox"/>	<input type="checkbox"/>	<input type="checkbox"/>	<input checked="" type="checkbox"/>	<input type="checkbox"/>	<input type="checkbox"/>
12X	16X	20X	24X	28X	32X

The copy filmed here has been reproduced thanks to the generosity of:

D. B. Weldon Library
University of Western Ontario
(Regional History Room)

The images appearing here are the best quality possible considering the condition and legibility of the original copy and in keeping with the filming contract specifications.

Original copies in printed paper covers are filmed beginning with the front cover and ending on the last page with a printed or illustrated impression, or the back cover when appropriate. All other original copies are filmed beginning on the first page with a printed or illustrated impression, and ending on the last page with a printed or illustrated impression.

The last recorded frame on each microfiche shall contain the symbol \longrightarrow (meaning "CONTINUED"), or the symbol ∇ (meaning "END"), whichever applies.

Maps, plates, charts, etc., may be filmed at different reduction ratios. Those too large to be entirely included in one exposure are filmed beginning in the upper left hand corner, left to right and top to bottom, as many frames as required. The following diagrams illustrate the method:

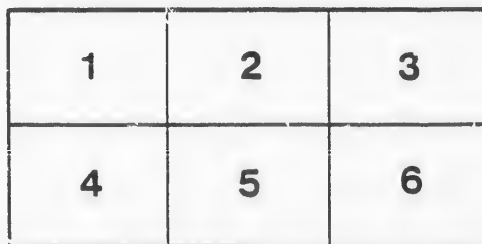
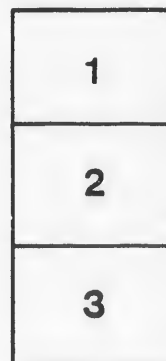

L'exemplaire filmé fut reproduit grâce à la générosité de:

D. B. Weldon Library
University of Western Ontario
(Regional History Room)

Les images suivantes ont été reproduites avec le plus grand soin, compte tenu de la condition et de la netteté de l'exemplaire filmé, et en conformité avec les conditions du contrat de filmage.

Les exemplaires originaux dont la couverture en papier est imprimée sont filmés en commençant par le premier plat et en terminant soit par la dernière page qui comporte une empreinte d'impression ou d'illustration, soit par le second plat, selon le cas. Tous les autres exemplaires originaux sont filmés en commençant par la première page qui comporte une empreinte d'impression ou d'illustration et en terminant par la dernière page qui comporte une telle empreinte.

Un des symboles suivants apparaîtra sur la dernière image de chaque microfiche, selon le cas: le symbole \longrightarrow signifie "A SUIVRE", le symbole ∇ signifie "FIN".

Les cartes, planches, tableaux, etc., peuvent être filmés à des taux de réduction différents. Lorsque le document est trop grand pour être reproduit en un seul cliché, il est filmé à partir de l'angle supérieur gauche, de gauche à droite, et de haut en bas, en prenant le nombre d'images nécessaire. Les diagrammes suivants illustrent la méthode.

— OF THE —
 MUNICIPALITY
 — OF THE —
 TOWNSHIP OF N. NORWICH
 For the Year 1863.

SECTION VI. — The Sheriff shall immediately, upon the receipt of the same, cause one of them to be posted up in a conspicuous place in the Court House; the Clerk of the Peace, upon receipt of the copies, shall cause one of them to be posted up in a conspicuous place in his office; every Public or Separate School Board Master or Mistress shall, in like manner, post up one of his or her copies on the door of the School-house; and every Postmaster shall post up one of his copies in his Post-office.

NORWICH, ONT.

PRINTED BY THE GAZETTE PRINTING OFFICE.

1863.

M

Con
t
i

PA

No. of
Roll

1
1
1
1
1
1
58

3
3
4

VOTER'S LIST, 1883.

MUNICIPALITY OF NORTH NORWICH

POLLING SUB-DIVISION NO. 1.

Comprising the 4th, 5th and 6th concessions East of the Middletown Line, and the continuance thereof Easterly across the Gore, excepting that portion contained in the corporation of the Village of Norwich.

SCHEDULE OF POST OFFICES:

1	Norwich	6	Holbrook	11	Ingersoll
2	Burgessville	7	Mt Elgin	12	Ranelagh
3	New Durham	8	Springford	13	Brantford
4	Beaconsfield	9	Otterville	14	Oriel
5	Newark	10	Woodstock	15	Aylmer.

PART I.—List of persons entitled to vote at both Municipal Elections and Elections to the Legislative Assembly.

No. on Roll	Juniors	NAMES.	LOT.	CON.	P. O. Ad	
7	J	Agar John T	N $\frac{1}{2}$ 2	5	Owner	1
13	J	Ayling Harvey	S P of N $\frac{1}{2}$ 2	6	Tenant	1
10	J	Aikens Edward	N pt 11	5	Owner	1
14		Aikman John	N E $\frac{1}{4}$ 13	6	Owner	1
14		Aikman John	S pts of 12 and 13	5	Owner	1
15	J	Aikman Henry	N E $\frac{1}{4}$ 13	6	Owner	1
15		Aikman Henry	S pts of 12 and 13	5	Owner	1
586	J	Ammerman Charles	N E pt 10	5	Tenant	1
37	J	Barker Isaac H	N pt 2	4	Owner	1
36		Barnes Fayette	N E pt 3	4	Owner See sub.div No 2	1
42		Brown John	pt of S $\frac{1}{2}$ 12	5	Owner	1
42		Brown John	S W pt of N $\frac{1}{2}$ 9	5	Owner	1
41		Bradley Darius	N E Cor 12	5	Owner	1
50	J	Barr George	S E pt 8	5	Tenant	1

No. on Roll	Jurors	NAMES.	LOT.	CON.	P. O. Ad.	
50		Barr George	N pt 8 and 9	6	Tenant	1
51		Barr James	S E pt 8	5	Owner	1
51		Barr James	N pt 8 and 9	6	Owner	1
45		Bloomfield Richard	Pt of C pt 8	5	Owner	1
59	J	Basket George	S $\frac{1}{2}$ 8	6	Owner	1
49	J	Birch Hugh D	W $\frac{1}{2}$ 6	6	Owner	1
55		Brough Joseph	S E pt 14	6	Owner see sub-div No 4	8
56		Brough William	S E pt 14	6	Occupant see s d No 4	1
43		Bleakley George A	Pt of C pt 8	5	Owner	1
44		Bleakley George	Pt of C pt 8	5	Owner	1
48	J	Bates James F	C pts of 2 and 3	6	Owner	1
96	J	Cramer Walter	S pt 1	4	Owner	1
97	J	Coon George R	Gore opposite	5	Owner	1
100		Carroll William	E $\frac{1}{2}$ 5	5	Owner	1
101	J	Carroll Charles W	E $\frac{1}{2}$ 5	5	Tenant	1
102	J	Carroll Thomas	N W pt 5	5	Tenant	1
103	J	Chambers Benjamin	N E cor 4	5	Owner	1
122		Carroll John	S W pt 5	5	Owner	1
123	J	Carroll James E	S pt of 3 and 4	5	Tenant	1
89	J	Cornwell William Y	N pt 8	4	Owner	1
90		Carolin Thomas	N E cor 8	4	Owner see sub-div No 2	1
106		Coon Stephen	S E pt 10	4	Owner	1
107	J	Coon Hervey A	S E pt 10	4	Tenant	1
108		Carroll James	Pt of S pt 10	4	Owner	1
120		Clayton Thomas	Pt of E pt 8	5	Owner	1
124		Clark John	S $\frac{1}{2}$ 4	6	Owner	1
125	J	Clark George W	S $\frac{1}{2}$ 4	6	Owner	1
126	J	Crabb Charles	S E $\frac{1}{4}$ 5	6	Owner	1
129		Collard Robert	S pt of 11 and 12	6	Owner	1
130	J	Collard, Cornelius C	S pt of 11 and 12	6	Owner	1
161	J	Davis Andrew J	N pt 1	5	Owner	1
162	J	Davis Thomas	S pt 1	5	Owner	1
163		DeLong William B	S W pt 11	4	Owner	1
164	J	DeLong Albert W	S W pt 11	4	Tenant	1
169	J	Dager Daniel	S pt of 10 and 11	4	Owner	1
169		Dager Daniel	N W $\frac{1}{4}$ 10	5	Owner	1
167	J	Drake John	N E $\frac{1}{4}$ 6	6	Owner	1
174		Dickenson Noble	S pt of N $\frac{1}{2}$ 7	6	Owner	1
165		Dunkin Gilbert	S pt of 13 and 14	4	Owner see s d No. 4	1

No. on Roll	Jurors	
165		Du
166	J	Da
166		Pr
371		Du
184	J	Ed
199	J	Fa
200		Fa
225		Ge
219	J	Ge
537	J	Ge
537		Ge
260		He
234	J	He
281	J	He
283	J	He
99	J	He
261		He
478		He
294		Ja
369	J	Ja
306	J	Ka
307		Ka
308		Ka
305	J	Ka
128	J	Ka
309	J	Ka
479		Ka
321		La
322	J	La
320	J	La
324	J	La

P. O. Ad.	No. on Roll	Jurors	NAMES.	LOT.	CON.		P. O. Ad.	
	165		Dunkin Gilbert	N $\frac{1}{2}$ 13	5	Owner	see s-d No. 4	1
	166	J	Dunkin Thomas L	S pt of 13 and 14	4	Owner	see s-d No. 4	1
	166		Dunkin Thomas L	N $\frac{1}{2}$ 13	5	Owner	see s-d No. 4	1
	371		Duff William	S pt 6	4	Tenant		1
No 4	184	J	Edmonds William	Pt S pt 8	5	Owner		1
No 4	199	J	Farrington Irvin	N pt of 10 and 11	4	Owner	see s-d No. 2	1
	260		Farrington Edward	N pt of 10 and 11	4	Owner	see s-d No. 2	1
	225		Gannon William	Pt of C pt 8	5	Tenant		1
	219	J	Gray Thomas	N pt 12	5	Owner		1
	537	J	Gillard Joseph	S pts of 4 and 5	4	Tenant		1
	537		Gillard Joseph	P of N p 4	5	Tenant		1
	260		Hibiker William	Gore opposite	5	Owner		1
	284	J	Hall William A	N pt 7	4	Owner		1
	281	J	Hill John B	S W pt 14	6	Owner		1
	283	J	Hill George H	S pt of 12 and 13	6	Owner		1
	99	J	Hartsell Elgin	N pt 4	5	Tenant		1
No 2	261		Haight R Ozro	Pt of C pt 8	5	Owner		1
	478		House George	W C pt 7	5	Tenant		1
	294		Jarvis Flewellin	Gore opposite	5	Owner		1
	369	J	Johnson Robert L	N pt 3	5	Tenant		1
	306	J	Kelley Thomas	Gore opposite	6	Owner		1
	307		Killman William	S $\frac{1}{2}$ 2	6	Owner		1
	308		Killman James	S $\frac{1}{2}$ 2	6	Tenant		1
	305	J	Kirkly Peter	S E $\frac{1}{4}$ 14	4	Income		1
	128	J	Kennedy Hamilton	S $\frac{1}{2}$ 9	6	Tenant		1
	309	J	King Wendelin	S W $\frac{1}{4}$ 5	6	Owner		1
	479		Kent Leander D	C P 7	5	Tenant		1
	321		Lynes William	N W $\frac{1}{4}$ 4	6	Owner		1
	322	J	Lynes Marshall	N W $\frac{1}{4}$ 4	6	Tenant		1
	320	J	Lynes William J	N E $\frac{1}{4}$ 4	6	Owner		1
No. 4	324	J	Lossing Thomas	N pt 14	6	Owner		1

No. on Roll	Jurors	NAMES.	LOT.	CON.	P. O. Ad.	No. on Roll	Jurors	
318	J	Larke Samuel	N pt 5 and 6	4	Owner	1	473	J S
323	J	Lazenby Joseph	S W cor 7	5	Owner	1	474	S
436		Lee Joseph	N pt of 7	6	Tenant	1	503	S
436		Lee Joseph	P of C p 8	5	Tenant	1	504	S
							463	J S
							464	S
12		McDowell William	S p of N $\frac{1}{2}$ 2	6	Owner	1	465	J S
364	J	Mott Isaac	Gore opposite	4	Owner	1	466	J S
365	J	Mott Henry	N pt 1	4	Owner	1	469	S
367	J	McDowell Hiram	S pt 4	4	Owner	1	482	S
368	J	Miller Abram P	N pt 3	5	Owner	1	449	S
381		McDowell David	S pts of 2 and 8	5	Owner	1	483	S
359	J	Moore Jacob	N $\frac{1}{2}$ 14	4	Owner	1	477	S
360		Mott Moses	N $\frac{1}{2}$ 9	4	Owner	1	479	S
361	J	Mott Charles A	N $\frac{1}{2}$ 9	4	Tenant	1	480	S
370	J	Moore Henry S	S pt 6	4	Owner	1	481	S
372	J	McKee Hugh	W pt 6	5	Owner	1	505	J S
372		McKee Hugh	Pt of E pt 7	5	Owner	1	506	S
380	J	Morgan John	N $\frac{1}{2}$ 5	6	Owner	1	484	S
378	J	Mason John A	S W pt of N $\frac{1}{2}$ 14	6	Owner	1	485	S
379		Mason Samuel J A	S W pt of N $\frac{1}{2}$ 14	6	Tenant	1	485	J S
121	J	McKee William D	Pt of S pt 8	5	Tenant	1	486	J S
426		Milne Alexander	Pt of N pt 10	6	Tenant	1	486	S
201	J	Milmine James	N pts of 10 and 11	4	Tenant	1	499	J S
							500	J S
							500	S
							501	J S
							501	S
417	J	Palmer Edgar J	N pt of 3 and 4	4	Tenant	1		
418	J	Pierce Arthur	Gore opposite	4	Owner	1		
419		Pipe John	S pt 3	4	Owner	1		
424	J	Priddle William	N $\frac{1}{2}$ 1	6	Tenant	1		
423		Palmer Edwin C	Pt of c pt 8	5	Owner	1		
425		Pollock John	P of N pt 10	6	Tenant	1	526	T
							527	J T
							528	J T
							530	J T
435		Robson John P	P of c pt 8	5	Owner	1	531	T
485		Robson John P	N pt of 7	6	Owner	1		
487		Rotz H	P of S p 7	5	Owner	1		
598	J	Rich John	S $\frac{1}{2}$ 7	6	Tenant	1	536	V
							536	J V
470		Scott John	Gore opposite	4	Owner	1	538	J V
471		Sherman David	Gore opposite	4	Tenant	1	539	V
472	J	Smith Job	S $\frac{1}{2}$ 5	4	Owner	1	540	V

P. O. Ad.	No. on Roll	Jurors	NAMES.	LOT.	CON.	P. O. Ad.	
	1		473 J Smith Samuel	S $\frac{1}{2}$ 5	4	Owner	1
	1		474 Stover James H	Pt of S pt 4	4	Tenant	1
	1		503 Stringham Smith	Gore opposite	6	Tenant	1
	1		504 Stringham Nelson	N $\frac{1}{2}$ of S $\frac{1}{2}$ 3	6	Owner	10
			463 J Sutton John	N pt 13	4	Owner	1
			464 Stover Albin	N W pt 12	4	Owner	1
			465 J Stover James H	N W Pt 12	4	Tenant	1
			466 J Stover Albert	N E pt 12	4	Tenant	1
			469 Stover Albert C	Pt of N pt 7	4	Owner	see s-d No. 3 1
			482 Sampson W A	P of c p 3	5	Owner	1
			449 Snyder Walter A	P of c p 8	5	Owner	see s-d No. 2 1
			483 Stevenson David	P of c p 8	5	Owner	1
No. 2			477 Sutton Granville C	W c pt 7	5	Owner	1
			479 Sackrider Corneil	E c pt 7	5	Owner	1
			480 Sackrider Cleason	E c pt 7	5	Owner	1
			481 Siple Austin	P of c p 8	5	Owner	1
			505 J Sherman Isaac	S E $\frac{1}{4}$ 6	6	Owner	1
			506 Stover Michael R	S pt 10	6	Owner	1
			484 Smyth John	S $\frac{1}{2}$ 12	4	Owner	1
No. 4			484 Smyth John	N W $\frac{1}{4}$ 13	6	Owner	1
No. 4			485 J Stover Ephraim C	E pt 14	5	Owner	1
			486 J Stover William	W pt 14	5	Owner	1
			486 Stover William	S W pt 14	4	Owner	1
			499 J Shaw Joseph	C pt 11	6	Tenant	1
			500 J Stover Adam J	N pt of 10, 11 & 12	6	Owner	1
			500 Stover Adam J	S pt 10 and 11	5	Owner	1
			501 J Stover Frank E	N pts of 10, 11 & 12	6	Tenant	1
			501 Stover Frank E	S pt 10 and 11	5	Tenant	1
No. 2			526 Tapley Thomas O	N pt 2	6	Owner	1
			527 J Tapley Nathaniel	N pt 3	6	Owner	1
			528 J Tidey George W	S pt 3	5	Owner	1
			530 J Tapley William F	Gore opposite	6	Owner	1
			531 Treffry Robert	P of c p 8	5	Owner	1
			536 Van Valkenburg H	P of N p 4	5	Owner	1
			536 J Van Valkenburg H	S E & SW pt 4 & 5	4	Owner	1
			538 J Van Valkenburg T	N W cor 4	5	Owner	1
			539 Viger, Henry T sr	P of c pt 7	5	Owner	1
			540 Viger, Henry T jr	P of c p 7	5	Owner	1

No. on Roll	Jurors	NAMES.	LOT.	CON.	P. O. Ad.	
581	J Witts Thomas		N E cor 1	5	Owner	1
582	J Wrigglesworth Thomas		Gore opposite	5	Owner	1
594	Wraskill William		Gore opposite	6	Owner	12
584	J Walker Thomas		S W cor of N 1/2 7	4	Owner	1
585	J Watson Joseph S		N E pt 10	5	Owner	1
592	J Wrigglesworth Isaac		S 1/2 7	6	Owner	1
595	Young Daniel		S 1/2 2	4	Owner	1
596	J Young Isaac J		S 1/2 2	4	Tenant	1
597	J Yates George F		N W cor 5	5	Owner	1

PART II—Persons entitled to vote at Municipal Election only.

11	Addison William		Pt of c pt 8	5	Owner	1
47	Bates Thomas		N W cor 6	5	Owner	12
104	Couzens Harry		P of c p 8	5	Owner	1
105	Clynic Albert		P of c p 8	5	Owner	1
168	Davis William J		P of c p 8	5	Owner	1
264	Hulett David		P of N p 10	5	Owner see sub-div No 4	1
285	Irwin James		N p 4	5	Tenant	1
434	Rutherford George		N p 11	5	Tenant	1
529	Tufford Deloss		S 1/2 5	5	Tenant	1

PART III.—Persons entitled to vote at Elections of the Legislative Assembly only.
None.

NO

comprising

1 No
2 Bu
3 No
4 Be
5 No

PART I.—I

No.	Jurors
2	J Almer
21	J Brown
21	Brown
22	J Baile
23	Baile
26	Burg
27	J Burg
28	Burt
29	Both
30	J Both
31	J Burg
36	Barn
38	Butt
39	J Butt

VOTER'S LIST, 1883.

MUNICIPALITY OF

NORTH NORWICH

POLLING SUB-DIVISION No. 2.

comprising the 1st, 2nd and 3rd concessions East of the Middletown Line, with the continuance thereof Easterly across the Gore.

SCHEDULE OF POST OFFICES:

1	Norwich	6	Holbrook	11	Ingersoll
2	Burgessville	7	Mc Elgin	12	Ranelagh
3	New Durham	8	Springford	13	Bradford
4	Beaconsfield	9	Otterville	14	Oriel
5	Newark	10	Woodstock	15	Aymer.

ART I.—List of persons entitled to vote at both Municipal Elections and Elections to the Legislative Assembly.

Age	Jurors	NAMES.	LOT.	CON.	P. O. Ad
2		J Amas Edward R	S E cor 18	2 Tenant	2
21		J Brown George	NE p 3	1 Owner	5
21		Brown George	NW $\frac{1}{4}$ 2	1 Owner	3
22		J Bailey David	NW p 4	1 Owner	4
23		Bickell James	NW $\frac{1}{4}$ 6	1 Owner	4
26		Burgess Edward W	N p 14	2 Owner	2
27		J Burgess George	N p 14	2 Tenant	2
28		Burtis Samuel S	S pts 12 and 13	1 Owner	2
29		Bothwell Henry	N p of S $\frac{1}{2}$ 2	2 Owner	3
30		J Bothwell John	N p of S $\frac{1}{2}$ 2	2 Tenant	3
31		J Burgess Richard L	S p 12	2 Owner	2
35		Barnes Fayette	S E pt 3	3 Owner	see s-d No. 1
38		Butterfield David S	S pt 2	3 Owner	1
39		J Butterfield J S D	S pt 2	3 Owner	1

No. on Roll	Jurors	NAMES.	LOT.	CON.	P. O. Ad.	
40	J Bishop	William	S E cor 6	3	Owner	1
578	J Burns	Robert	S E pt 9	3	Tenant	1
60	J Corless	Moses	N E 1/2	1	Owner	3
61	Case	William H	N p 8	1	Owner	4
62	J Corbin	John	C p 11	1	Owner	2
64	Crook	John P	P of s p 14	1	Owner	2
66	Cronk	Stephen	P of S p 14	1	Owner	2
67	J Coventry	William	P of S p 14	1	Owner	2
69	Carr	Richard	P of S p 14	1	Owner	2
69	Carr	Richard	P of N p 14	2	Owner	2
70	Corbin	Charles	P of S pt 11	1	Owner	2
72	J Cohoe	Justus	S 1/2 5	1	Owner	1
73	J Cohoe	Daniel B	N 1/2 2	3	Owner	1
75	J Cohoe	Edward	P of S p 9	2	Owner	1
76	J Cohoe	Andrew	P of S p 9	2	Owner	1
77	J Cohoe	William	P of S p 9	2	Owner	1
78	J Cornwell	Henry	S p 13	2	Owner	2
80	J Cohoe	Ambrose	N W pt 12	3	Owner	1
85	J Cohoe	Henry	S p 13	3	Owner	1
86	J Close	George	S W p 12	3	Owner	1
87	Close	William	S E p 12	3	Owner	1
88	Close	William	S E p 12	3	Farmer's son	1
90	Carrean	Thomas	S E cor 8	3	Owner	1
91	J Crosswaite	George	N 1/2 5	3	Occupant	1
93	J Charlton	Matthew	S pts 6 and 7	3	Owner	1
95	J Cornwell	Samuel	S E pt 1	3	Owner	1
131	Collver	Carlton	P of S p 14	1	Tenant	2
247b	Peller	George	P of N p 4	3	Tenant	1
152	J Davis	Francis	Gore opposite	2	Owner	3
132	J Dennis	Isaac	S p of N 1/2 10	1	Owner	2
145	Dennis	Henry	P of S p 14	1	Owner	2
149	Doxie	Adam	P of N p 14	2	Owner	2
158	Derbyshire	Harvey	S 1/2 10	3	Owner	1
160	J Donald	James	C pts 6 and 7	3	Owner	1
180	Easton	William	C pt 14	1	Owner	2

No. on Roll	Jurors
181	J E
185	J F
192	J F
198	F
199	F
200	F
94	J F
460	J F
205	G
206	J C
207	J C
208	J C
211	J C
212	J C
214	C
215	J C
217	J C
74	J C
238	J
239	
240	
241	
242	
243	J
244	J
246	J
248	
249	
250	
251	J
255	
256	
79	J
213	J
415	J
283	

see s d No. 3

see s d No. 1

See sub.div No 3

P. O. Ad.	No. on Roll	Jurors	NAMES.	LOT.	CON.		P. O. Ad.
	1	J	Eisbill James	P of S p 6	3	Tenant	1
	1	J	Firth John	N E $\frac{1}{4}$ 6	1	Owner	4
	3	J	Farrington, George E	N $\frac{1}{2}$ 6	2	Owner	1
	4		Ficht Michael	S p 3	3	Owner	1
	2		Farrington Irvin	P of S p 14	1	Owner	see s-d No. 1
	2		Farrington Edward	P of S p 14	1	Owner	see s-d No. 1
No. 3	2	J	Fallis John B	S e & s w pts 1 & 2	3	Tenant	1
	2	J	Fick Alonzo	N $\frac{1}{2}$ 1	3	Tenant	1
	2		Gray Thomas	N W $\frac{1}{4}$ 10	1	Owner	2
	2	J	Griffin William	N p 11	1	Owner	2
	1	J	Griffin Anderson	N p 12	1	Tenant	2
	1	J	Griffin George	N $\frac{1}{2}$ 13	1	Owner	2
	1	J	Griffin Jonathan	N pts of 10 and 11	2	Owner	2
	1	J	Gillam John M	S E p 7	2	Owner	1
	1		Gillam Waseley	S p 6, 7 and 8	2	Owner	1
	2	J	Gillam Alfred	S p 6, 7 and 8	2	Owner	1
	1	J	Gillam James	N p 11 and 12	3	Owner	1
	1		Graham Andrew C	N $\frac{1}{2}$ 2	3	Tenant	1
	1	J	Haight William J	S E $\frac{1}{4}$ 6	1	Owner	2
No. 1	1		Hill John	N $\frac{1}{2}$ 3	2	Owner	3
	1		Hill Nathaniel	N $\frac{1}{2}$ 3	2	Occupant	3
	1		Hartley John	S W $\frac{1}{4}$ 3	1	Owner	3
	1		Haight Harvey H	N $\frac{1}{2}$ 2	2	Owner	3
	2	J	Haight Newton	N $\frac{1}{2}$ 2	2	Tenant	3
	2	J	Haight James N	N W p of S $\frac{1}{2}$ 2	2	Owner	1
	2		Haight James N	S $\frac{1}{2}$ 3	2	Owner	1
	1	J	Hunt Thomas	C p 11	2	Owner	2
	1		Haight George	N p 4	3	Occupant	1
	3		Haight Hiram	N p 4	3	Occupant	1
	2		Hall Charles	N $\frac{1}{2}$ 3	3	Owner	1
div No 3	2	J	Hilliker John	N p of S $\frac{1}{2}$ 13	1	Owner	2
	2		Hendershot Philip	S $\frac{1}{2}$ 10	1	Owner	see s-d No. 3
	1		Hendershot Ezra	S $\frac{1}{2}$ 10	1	Owner	see s-d No. 3
	1	J	Hensley William	S p 13	2	Tenant	2
	1	J	Hill Samuel	S E p 7	2	Tenant	1
	1	J	Hasley John C	S p 11	3	Tenant	1
	2		James William	P of S p 14	1	Owner	2

No. on Roll	Jurors	NAMES.	LOT.	CON.		P. O. Ad	No. on Roll	Jurors	
290		Jaggard John	P of S p 6	3	Owner		1	390	N
292	J	Jacobs William F	C pts of 12, 13 & 14	3	Tenant	see s d No. 3	1	391	J N
293	J	Jolly William	S W pt 9	3	Owner		1	393	J N
311	J	Langin John	P of S p 14	1	Owner		2	396	O
314		Losee George	P of S p 14	1	Owner		2	399	J O
316	J	Lockyer Thomas	Gore opposite	2	Owner		3		
317		Losee Henry S	C pts of 8 and 9	3	Owner		1		
327	J	Martin Benjamin	N W p 3	1	Owner		4	403	J P
333		Moore James	P of S p 14	1	Owner		2	403	P
334	J	Mollins Thomas	P of S p 14	1	Owner		2	404	J P
335		McLees Egbert C	P of N p 8	1	Owner		2	405	J P
335		McLees Egbert C	S $\frac{1}{2}$ 9	1	Owner		2	407	J P
336		McLees Edward B	P of N p 8	1	Occupant		2	416	J P
336		McLees Edward B	S $\frac{1}{2}$ 9	1	Occupant		2	417	P
337		McLees James	S $\frac{1}{2}$ 8	1	Owner		2	423	P
337		McLees James	N $\frac{1}{2}$ 8	2	Owner		2	414	J P
338	J	McLees John H	S $\frac{1}{2}$ 8	1	Owner		2	403	J P
338		McLees John H	N $\frac{1}{2}$ 8	2	Owner		2	429	J R
339		Manson John	N pts of 7 and 9	2	Owner		1	429	R
340		Marsh Joseph	1	2	Owner		3	430	R
341	J	Marsh Pennington	1	2	Tenant		3	430	R
342		Mason William B	Gore opposite	2	Owner		3	431	J R
343		Mason Wilia	Gore opposite	2	Farmer's son		3	431	R
344		Moore William S	Gore opposite	3	Owner		1	432	J R
345	J	Moore Murray	Gore opposite	3	Tenant		1		
346	J	Moore Warren	Gore opposite	3	Tenant		1	448	J S
347	J	Merrill Andrew J	Pt of S $\frac{1}{2}$ 2	2	Owner		1	447	J S
348	J	Miles Joseph	E $\frac{1}{2}$ 4	2	Owner		1	449	J S
349	J	Maxwell John	S p 11	2	Tenant		2	450	J S
350	J	Manuel William	N p 14	3	Tenant	see s-d No 3	2	451	J S
352	J	Manuel Thomas	N p 14	3	Tenant	see s-d No 3	2	452	J S
353		McLees Edmund	S p 14	2	Owner		2	453	J S
359	J	Moore Jacob	S p 14	3	Owner	see s d No. 1	1	454	S
362	J	Mott John J	S p 8	3	Owner		1	455	J S
363	J	Mott Elias	Gore opposite	3	Owner		1	456	J S
								467	S
								468	J S
388		Nichols Sylvanus	P of S p 14	1	Owner		2	475	S
389		Nichols Harmon	P of S p 14	1	Owner		2	476	S

	P. O. Ad	No. on Roll	Jurors	NAMES.	LOT.	CON.	P. O. Ad
No. 3	1	390		Nichols Christopher	N E cor 13	3 Owner	2
	1	391	J	Nichols Jonathan	N p 13	3 Owner	see subdiv No 3 2
	1	393	J	Nichols Amasa	N W cor 13	3 Owner	see s-d No 3 2
	2	396		O'Neil James	P of S p 14	1 Owner	10
	2	399	J	Orth Robert	N W p 12	2 Owner	2
	3						
	1	403	J	Pollard Alfred	P of S p 14	1 Owner	2
		403		Pollard Alfred	N p 14	1 Owner	2
	4	404	J	Pollard William E	N pt 14	1 Tenant	2
	2	405	J	Palmer Benson J	N $\frac{1}{2}$ 1	3 Owner	3
	2	407	J	Peckham Job	N p of S $\frac{1}{2}$ 2	2 Owner	3
	2	416	J	Palmer Elgin	S E p of 6 and 5	3 Owner	1
	2	417		Palmer Edgar J	S p 5	3 Owner	see s-d No. 1 1
	2	423		Palmer Edwin C	P of S p 8	2 Owner	1
	2	414	J	Palmer John D	S p 11	3 Owner	1
	2						
	2	429	J	Rice John	N pts of 12	2 Owner	2
	2	429		Rice John	S W cor 12	2 Tenant	2
	1	430		Robbins John	Gore opposite	1 Owner	3
	3	430		Robbins John	S $\frac{1}{2}$ 1 and 2	1 Owner	3
	3	431	J	Robbins William H	Gore opposite	1 Owner	3
	3	431		Robbins William H	S $\frac{1}{2}$ of 1 and 2	1 Owner	3
	3	432	J	Robbins Sylvester	S $\frac{1}{2}$ 1 and 2	1 Tenant	3
	1						
	1	448	J	Smith Charles	P S p 12	1 Owner	2
	1	447	J	Sims Alexander C	P N p 13	2 Owner	2
	1	449	J	Snyder Walter A	N $\frac{1}{2}$ 5	2 Owner	1
	2	450	J	Smith Jacob S	S $\frac{1}{2}$ 4	1 Tenant	1
	2	451	J	Scott John	Gore opposite	3 Owner	1
	2	452	J	Scott Frank	Gore opposite	3 Tenant	1
	2	453	J	Snyder Ozro	W $\frac{1}{2}$ 4	2 Owner	1
	1	454		Snyder Mathias	S $\frac{1}{2}$ 5	2 Owner	1
	1	455	J	Snyder Adolphus	S $\frac{1}{2}$ 5	2 Owner	1
	1	456	J	Stevens Timothy	C pts 8 and 9	3 Owner	1
		467		Sutton Henry	P of S p 8	3 Owner	1
		468	J	Stover William H	C pts of 6 and 7	3 Owner	1
	2	475		Stover Jesse	S $\frac{1}{2}$ 4	3 Owner	1
	2	476		Stover William B	S $\frac{1}{2}$ 4	3 Occupant	1

No. on Roll	Jurors	NAMES.	LOT.	CON.	P. O. Ad.
354	J	Sparling John	S p 14	2	Owner
514		Tracy John	P of S p 14	1	Owner
535	J	Underwood James	P of N p 8	1	Owner
541		Waud John	N $\frac{1}{2}$ 1	1	Owner
542		Waud Henry	N $\frac{1}{2}$ 1	1	Owner
543	J	Waud Thomas	N $\frac{1}{2}$ 1	1	Tenant
544	J	Waud Samuel	N $\frac{1}{2}$ 5	1	Tenant
545	J	Waud Edwin	N $\frac{1}{2}$ 5	1	Tenant
546		Walker Charles	N E p 4	1	Owner
546		Walker Charles	S p of N $\frac{1}{2}$ 3	1	Owner
547	J	Watson Retben	C p 12	1	Owner
555	J	Weston Seth B	P of S p 14	1	Tenant
556	J	Woodrow Joseph	N pts of 7 and 8	1	Owner
557		Woodrow James P	P of N p 7	1	Owner
558	J	Woodrow Simcoe J	S p 7	1	Owner
559	J	Woodrow Howard J	S pts of 6 and 7	1	Owner
562	J	Welch Charles	N pts of 6 and 7	3	Tenant
563		Wilson Andrew	N pts 10, 11 & 12	3	Owner
564	J	Wilson Albert	N pts 10, 11 & 12	3	Tenant
565	J	Whaley William J	S pts of 10 and 11	2	Tenant
566		Weston John	P of N p 12	3	Owner
251		Wasteley Abner	N $\frac{1}{2}$ 3	3	Occupant
351		Wilson John	N p 14	3	Owner See s-d No 3

PART II.—Persons entitled to vote at Municipal Elections only.—None.

PART III.—Persons entitled to vote at Elections of the Legislative Assembly only.—None.

NO

Compr

1
2
3
4
5

PART I.

No. on Roll	Jurors
-------------	--------

1 A
4 A
5 J A
3 A

24 H
25 J E
32 J E
32 H
35 J E
84 J E
63 C
64 J C
65 C

VOTER'S LIST, 1883.

MUNICIPALITY OF NORTH NORWICH

POLLING SUB-DIVISION NO. 3.

Comprising the 1st, 2nd and 3rd concessions West of the Middletown Line.

SCHEDULE OF POST OFFICES:

1 Norwich	6 Holbrook	11 Ingersoll
2 Burgessville	7 Mt Elgin	12 Ranelagh
3 New Durham	8 Springford	13 Brantford
4 Beaconsfield	9 Otterville	14 Oriel
5 Newark	10 Woodstock	15 Aylmer.

PART I.—List of persons entitled to vote at both Municipal Elections and Elections to the Legislative Assembly.

No. on Roll	Jurors	NAMES.	LOC.	CON.	P. O. Ad.
1		Abbe William	P of S p 15	1 Owner	2
4		Armstrong William	S E p 26	3 Owner	5
5	J	Armstrong Henry	S E p 26	3 Tenant	5
3		Attwood Washington	P of S p 21	1 Owner	6
24		Bates Charles	P of N p 15	2 Owner	2
25	J	Burgess Charles E	P of S p 15	1 Tenant	2
32	J	Burrill Charles	P of C p 23	3 Owner	6
32		Burrill Charles	22	3 Owner	6
35	J	Branchflower Stephen	S $\frac{1}{2}$ 17	3 Owner	see s-d No. 4
84	J	Burke John	S pts of 23 and 24	2 Tenant	1
63		Costin William T	P of S pt 23	1 Income	6
64	J	Cronk John P	P of N p 15	2 Owner	see s-d No. 2
65		Cronk Henry T	P of N p 15	2 Owner	2

No. on Roll	Jurors	NAMES.	LOT.	CON.		P. O. Ad.	No. on Roll	Jurors
81	J	Caslor James	S pt of 19 and 20	2	Owner	6	188	J F
82		Caslor Joseph	P of S P 20	2	Owner	6	189	J F
83	J	Crocker Thomas	S pts of 23 and 24	2	Owner	6	190	J F
							191	J F
							193	J F
133		Davis Thomas	P of N p 15	1	Owner	2	194	F
134	J	Dorland George	N p 20	1	Owner	6	554	J F
135	J	Pennis Howard	N pts of 22, 23 & 24	1	Owner	6	521	F
136	J	Dennis Aaron E	S $\frac{1}{2}$ 28	1	Owner	6		
137	J	Dennis George	N W p 25	2	Owner	6		
137		Dennis George	S E $\frac{1}{4}$ 24	1	Owner	6	209	J C
138		Dickson Joseph K sr	N p 22	2	Owner	6	210	J C
139	J	Dickson Joseph K jr	N p 22	2	Owner	6	216	J C
140		Dennis James	P of N p 21	2	Owner	10	218	J C
141	J	Dennis Jarvis	S p 21	1	Owner	6		
142		Dennis John	N pts of 19 and 20	2	Owner	6		
143	J	Dennis John R	N pts of 19 and 20	2	Owner	6	226	H
144	J	Dennis Ira H	N pts of 19 and 20	2	Owner	6	227	J F
145	J	Dennis Henry	S $\frac{1}{2}$ 18	1	Owner	2	228	H
145		Dennis Henry	W $\frac{1}{2}$ 17	1	Owner	2	229	J F
146	J	Dennis Aden	N p 17	2	Owner	2	230	J F
147	J	Dennis Robert	P of N p 15	2	Owner	2	231	J F
148	J	Dickson Albert	P of S p 15	1	Owner	2	231	H
151	J	Dennis William H	P of N p 15	2	Owner	2	232	J F
153		Ditchfield Samuel	S W cor 21	1	Owner	6	233	J F
154		Ditchfield Samuel	N W p 25	3	Tenant	6	234	J F
154		Ditchfield Samuel	S pts of 26 and 27	2	Tenant	6	235	J F
155b	J	Ditchfield Robert	N W p 25	3	Tenant	6	236	J F
155b		Ditchfield Robert	S pts of 26 and 27	2	Tenant	6	237	J F
155	J	Dennis Charles H	S p 25	3	Owner	6	252	J F
159	J	Dennis William S	S p 25	3	Owner	6	253	J F
							257	J F
							259	J F
175	J	Emigh Martin	N $\frac{1}{2}$ 21	1	Owner	6		
176	J	Elliott Samuel	P of N p 21	2	Owner	6		
177	J	Emigh Ransom	S pt 20	1	Owner	6	287	J F
178		Emigh George	N E p 19	2	Owner	6	288	J F
178		Emigh George	S $\frac{1}{2}$ 19	1	Owner	6	289	J F
179	J	Emigh Jonathan	N E p 19	2	Tenant	6	292	J F
179		Emigh Jonathan	S $\frac{1}{4}$ 19	1	Tenant	6		
							295	J F
186		Fleming Archibald	N E p 23	2	Owner	6	296	J F

P. O. Ad.	No. on Roll	Jurors	NAMES.	LOT.	CON.	P. O. Ad.
6	188	J Frain Arthur	S $\frac{1}{2}$ and N E $\frac{1}{4}$ 22	1	Owner	6
6	189	J Frain James	S $\frac{1}{2}$ and N E $\frac{1}{4}$ 22	1	Owner	6
6	190	J Frain Andrew	S $\frac{1}{2}$ and N E $\frac{1}{4}$ 22	1	Owner	6
	191	J Fleming William	E $\frac{1}{2}$ and N W p 21	2	Owner	6
	193	J Fleming Robert	N $\frac{1}{2}$ 21	3	Owner	6
2	194	Fewster William	S $\frac{1}{2}$ 28	3	Owner see sub-div No 4	7
6	554	J Flood Charles	N W cor 21	2	Tenant	6
6	521	Finkle Alexander	S E $\frac{1}{4}$ 21	3	Owner	10
6						
6	209	J Gainor Peter	N E $\frac{1}{4}$ 28	2	Owner	6
6	210	J Griswold Harvey B	P of c p 15	2	Owner	2
6	216	J Greer James	N p 15	3	Tenant	2
10	218	J Gilam Henry	S $\frac{1}{2}$ 27	3	Owner	1
6						
6	226	Hughs James	N $\frac{1}{2}$ 25	1	Owner	6
6	227	J Harris Perry	N $\frac{1}{2}$ 27	1	Owner	6
No. 2	228	Hickey James	N pts of 21 and 28	2	Owner	6
No. 2	229	J Hickey John	N pts of 21 and 28	2	Tenant	6
2	230	J Hughs John	N W $\frac{1}{4}$ 27	2	Owner	6
2	231	J Hughs Cornelius	N E $\frac{1}{4}$ 27	2	Owner	6
2	231	Hughs Cornelius	S E $\frac{1}{4}$ 26	1	Owner	6
2	232	J Hays Charles	S p 23	1	Tenant	6
6	233	J Hays Patrick	C p 21	1	Owner	6
6	234	J Hays James	C p 21	1	Tenant	6
6	235	Heath James	P of N p 21	2	Owner	6
6	236	Hendershot David	P of N p 21	2	Owner	6
6	237	Haines John M	P of S p 15	1	Owner	5
6	352	J Handley William	S p 15	2	Tenant	2
6	253	J Hunter Levi	S W p 20	2	Owner	2
	257	J Heyland John T	N p 23	3	Owner	6
	259	J Holmes Leonard	S W $\frac{1}{4}$ 21	3	Owner	5
6						
6	287	J Jaques Moses	N p 15 and 26	1	Owner	2
6	288	J Jaques Oliver	N E $\frac{1}{4}$ 17	1	Owner	2
6	289	J Jaques Charles	N E $\frac{1}{4}$ 18	1	Owner	2
6	292	Jacobs William F	S pts of 15 and 16	2	Owner	1
6						
	295	J Kneal John	N $\frac{1}{2}$ 26	1	Owner	6
6	296	J Kneal William	N $\frac{1}{2}$ 26	1	Tenant	6

P. O. Ad.	No. on Roll	Jurors	NAMES.	LOT.	CON.	P. O. Ad.	
	6						
	6		410 J Pearson William G	S $\frac{1}{2}$ 22	2	Owner	6
			411 J Pollard George	N p of 19 and 20	3	Owner	6
			412 J Penny Henry	N E $\frac{1}{4}$ 26	3	Owner	6
	15						
	12		433 J Rusk John	S W p 23	3	Owner	6
	6		438 J Sackrider Thomas	S $\frac{1}{2}$ 25	1	Owner	6
	6		439 Squire John	S E $\frac{1}{4}$ 17	1	Owner	2
	6		440 J Sackrider Gilbert	N W $\frac{1}{4}$ 16	2	Owner	2
	6		442 J Sackrider Charles	N W p 15	2	Owner	2
	2		443 Swindle Thomas	P of N p 15	2	Owner	2
	2		444 J Snyder Elias H	S p 15	1	Owner	2
l No 2	2		445 J Snyder Elias	S p 15	1	Tenant	2
d No 2	2		446 Stokely Henry	P of N p 15	2	Owner	2
	2		457 J Springer John	S W $\frac{1}{4}$ 21	2	Owner	6
	2		458 J Springer Moses	S W $\frac{1}{4}$ 21	2	Owner	6
	2		452 J Sackrider William M	S E $\frac{1}{4}$ 18	2	Owner	1
	2		452 Sackrider William M	S p 18	3	Owner	1
	2		469 Stover Albert C	P of S p 23	1	Owner see s d No. 1	1
13							
6			510 Thorn Ezekiel	S $\frac{1}{2}$ 27	1	Owner	6
			511 J Thorn Daniel	S $\frac{1}{2}$ 27	1	Tenant	6
	2		512 Thra'l John H	N $\frac{1}{2}$ and S W $\frac{1}{4}$ 24	2	Owner	10
	11		513 J Topham John	N $\frac{1}{2}$ 18	2	Owner	6
div No 2	2		515 Thomas Willard	N pts of 27 & 28	3	Owner	6
	2		576 Thomas Benjamin	N pts of 27 & 28	3	Tenant	6
l No. 2	2		517 J Thomas James H	N pts of 26 & 27	3	Owner	6
	6		518 Tice Henry	N pt 20	3	Owner	6
			519 J Turner James	N $\frac{1}{4}$ 18	3	Owner	6
			520 J Tims Thomas	S W p 26	3	Owner see s-d No. 4	7
	2		522 J Thorn Joseph	S E $\frac{1}{4}$ 21	3	Tenant	5
	2		524 J Towns Thomas	S $\frac{1}{2}$ 20	3	Tenant	5
6							
6							
14			523 Whaley Joseph	S $\frac{1}{2}$ 20	3	Owner	1
1			548 J Wallace Samuel R	N pts of 18 & 19	1	Owner	2
			550 Wallace John S	P of N p 19	1	Owner	6
			551 J Weldon James	N pt 25	2	Owner	6
	2		552 Weldon William	N pt 25	2	Farmer's son	6
			553 J Whitfield Asaph M	N W cor 21	2	Owner	6

No. on Roll	Jurors	NAMES.	LOT.	CON.	P. O. Ad.	
567		Welch Martin	N W pt 17	3	Owner	2
569	J	Waggoner Ebbon	S W p 28	2	Owner	6
570		Warren William	S W p 25	3	Owner	5
571		Warren Thomas	S W pt 25	3	Farmer's son	5
572		Warren William	S W pt 25	3	Farmer's son	5
575		Waring Joseph	S $\frac{1}{2}$ and N E $\frac{1}{4}$ 24	3	Owner see sub-div No 4	6
576	J	Waring Joshua	S $\frac{1}{2}$ and N E $\frac{1}{4}$ 24	3	Owner see s d No 4	6
577	J	Waring Edward	S $\frac{1}{2}$ and N E $\frac{1}{4}$ 24	3	Owner See s-d No 4	6
579	J	Ware Henry	S $\frac{1}{2}$ 19	3	Owner	6
580	J	Ward Charles	S E pt 23	3	Owner	6
580		Ward Charles	P of S pt 15	1	Owner	6
351		Wilson John	P of N pt 15	?	Owner see s-d No. 2	1
355		Welch Ebenezer	N E pt 17	3	Owner	8

PART II.—Persons entitled to vote at Municipal Elections only.

255		Hendershot Philip	P of S pt 15	1	Owner see s-d No. 2	2
256		Hendershot Ezra	P of S pt 15	1	Owner see s-d No. 2	2
560		Werrett George	P of N p 15	2	Tenant	2

PART III.—Persons entitled to vote at Elections of the Legislative Assembly only.
—None.

NO

Comprisi

- 1 N
- 2 E
- 3 M
- 4 I
- 5 L

PART I.—

No. on Roll	Ju
6	J Ar
8	J Au
9	J Ab
16	J Au
18	Ab
18	Ab
19	J Ab
20	J Ab
33	J Bo
34	J Bo
35	Br
52	J Br
53	Br
54	J Br

VOTER'S LIST, 1883.

MUNICIPALITY OF

NORTH NORWICH

POLLING SUB-DIVISION NO. 4.

Comprising the 4th, 5th and 6th concessions West of the Middletown Line.

SCHEDULE OF POST OFFICES:

1	Norwich	6	Holbrook	11	Ingersoll
2	Burgessville	7	Mt Elgin	12	Ranchugh
3	New Durham	8	Springford	13	Brantford
4	Beaconsfield	9	Otterville	14	Oriel
5	Newark	10	Woodstock	15	Aylmer.

PART I.—List of persons entitled to vote at both Municipal Elections and Elections to the Legislative Assembly.

No. on Poll	NAME.	LOT.	CON.	P. O. Ad.	
6	J Anderson Thomas	N E $\frac{1}{4}$ 18	4	Owner	1
8	J Austin Charles W	S pts of 22 and 24	4	Owner	5
9	J Abraham John	S E $\frac{1}{4}$ 15	4	Tenant	1
16	J Austin William W	S pts of 19 and 20	5	Owner	5
18	Abraham Thomas	S pts of 20 and 21	5	Owner	5
18	Abraham Thomas	N pts of 22 and 23	6	Owner	5
19	J Abraham George	N pts of 22 and 23	6	Tenant	5
20	J Abraham Fred	N pts of 22 and 23	6	Tenant	5
33	J Bond Charles	N $\frac{1}{4}$ 17	4	Tenant	1
34	J Bond Charles H	N $\frac{1}{4}$ 17	4	Tenant	1
35	Branchflower Stephen	N $\frac{1}{2}$ 15	4	Owner	see s-d No. 8
52	J Bushell Augustas	N p 18	6	Owner	1
53	Bushell Thomas	N W cor 19	6	Owner	1
54	J Braley Adolphus	N $\frac{1}{2}$ 20	6	Owner	1

No. on Roll	Jurors	NAMES.	LOT.	CON.		P. O. Ad.	No. on Roll	Jurors	
55		Brough Joseph	S pts of 17, 18 & 19	6	Owner	see s-d No. 1	8	223	J
56		Brough William	S pts of 17, 18 & 19	6	Occupant	see s-d No. 1	8	224	J
57		Brough James	S E $\frac{1}{4}$ 19	6	Farmer's son		8		
58		Brough John F	S E $\frac{1}{4}$ 19	6	Farmer's son		8		
109		Cornwell Noxon	S W $\frac{1}{4}$ 19	4	Owner		5	263	J
110	J	Cornwell Josiah	S W $\frac{1}{4}$ 19	4	Tenant		5	264	J
111		Cornwall Michael	S pt 21	4	Owner		5	265	J
112	J	Cornwall Michael J	S pt 21	4	Owner		5	266	J
113	J	Chambers John P	P of S p 23	4	Owner		5	266	J
114		Cooper Thomas H	P of S p 23	4	Tenant		5	267	J
115		Cain John	S $\frac{1}{2}$ 27	4	Owner		5	268	J
116		Cain Edward	S $\frac{1}{2}$ 27	4	Farmer's son		5	268	J
117		Cain Robert	S $\frac{1}{2}$ 27	4	Farmer's son		5	270	J
118		Cain Peter	S $\frac{1}{2}$ 27	4	Farmer's son		5	272	J
119	J	Clare Albert	P of N p 18 & 19	6	Owner		5	273	J
								274	
								275	
								276	
165		Dunkin Gilbert	S E p of N $\frac{1}{2}$ 19	4	Owner	See s-d No 1	1	277 ^b	J
166		Dunkin Thomas J.	S E p of N $\frac{1}{2}$ 19	4	Owner	See s-d No 1	1	277 ^b	J
170	J	Duffy Patrick	N $\frac{1}{2}$ 28	6	Owner		5	178	J
171		Duffy Jerome	N $\frac{1}{2}$ 28	6	Farmer's son		5	279	J
172		Duffy Charles	N $\frac{1}{2}$ 28	6	Farmer's son		5	280	J
173	J	Duffy James	S $\frac{1}{2}$ 25 and 26	6	Owner		6	280	J
								291	J
182		Emigh Emerson B	P of S p 23	4	Owner		5		
183	J	Emigh Willard	P of S p 21 and 23	5	Owner		5		
194		Fewster William	N p 27 and 28	4	Owner	See s-d No 3	7	300	J
195		Fewster George	N $\frac{1}{2}$ 28	4	Farmer's son		7	301	J
196		Fewster Harrison	N $\frac{1}{2}$ 28	4	Farmer's son		7	302	J
197	J	Fewster Robert	N p 26 and 27	4	Owner		7	303	J
202		Furlong Garrett	N p of 21 & S p 22	5	Owner		8	304	J
203	J	Furlong Moses	N p of 21 & S p 22	6	Tenant		8		
204	J	Furlong Michael	N p of 21 & S p 22	6	Tenant		8	315	J
								325	J
								326	J
220	J	Garvey Michael	N W $\frac{1}{4}$ 27	5	Owner		5		
221	J	Goodwin William W	S E $\frac{1}{4}$ 28	6	Owner		8	373	J
222		Gilberts John	S $\frac{1}{2}$ 27	6	Owner		8	374	J

	P. O. Ad.	No. on Roll	Jurors	NAMES.	LOT.	CON.		P. O. Ad.
l No. 1	8	223	J Gillbert George	8 $\frac{1}{2}$ 27	6	Tenant		8
s d No. 1	8	224	J Gair William	S pts of 20 and 21	6	Owner		8
	8							
	8	263	J Hulett Charles	15	5	Owner		1
		264	J Hulett David	E $\frac{1}{2}$ 16	5	Tenant	see s-d No 1	1
	5	265	J Holmes Robert	N E $\frac{1}{4}$ 16	4	Owner		1
	5	265	Holmes Robert	S W $\frac{1}{4}$ 15	4	Owner		1
	5	266	J Holmes James D	N pts of 16 and 21	4	Owner		1
	5	266	Holmes James D	S E $\frac{1}{4}$ 16	4	Owner		1
	5	267	J Holmes John	S pts of 16 and 18	4	Owner		1
	5	268	J Holmes Henry	S W cor of N $\frac{1}{2}$ 19	4	Owner		1
	5	268	Holmes Henry	S p 17	4	Owner		1
	5	270	Holmes Caleb T	S p of 19 and 20	4	Owner		11
	5	272	J Hilliker Louis	S p 22	4	Tenant		5
	5	273	J Hilliker Joseph	E p 23	4	Owner		5
	5	274	Hastings Thomas	S pts of 24 and 25	4	Owner		5
		275	Hastings Robert	S p of 24 and 25	4	Occupant		5
		276	Hastings William J	S $\frac{1}{2}$ 25	4	Farmer's son		5
l No 1	1	277	J Humphry Luke	S p 18	5	Tenant		1
No 1	1	178	J Humphry John	N E cor 19	6	Owner		1
	5	279	J Holmes John H	S W cor 21	5	Owner		1
	5	280	J Hopkins Peter F	N pts of 26 and 27	5	Owner		5
	5	280	Hopkins Peter F	S $\frac{1}{2}$ 26	5	Owner		5
	5	291	J James Samuel	N W $\frac{1}{4}$ 24	4	Owner		5
	5							
		300	J Kingswell Willam	N $\frac{1}{2}$ 28	5	Owner		5
		301	J Kipp Henry	S $\frac{1}{2}$ 26	4	Owner		5
		302	Kipp James F	S $\frac{1}{2}$ 26	4	Farmer's son		5
No 3	7	303	J Kirkpatrick John	N pts of 25 and 26	5	Owner		5
	7	304	J Kingswell Allen	N pts of 24 and 25	5	Owner		5
	7							
	8							
	8	315	J Lynes Stephen	N pts of 16 and 17	5	Tenant		5
	8	325	Lossing George	N $\frac{1}{2}$ 16	6	Owner		1
		326	J Lossing Darius	N $\frac{1}{2}$ 16	6	Tenant		1
	5	373	McAuley Thomas	S E $\frac{1}{4}$ 28	4	Owner		5
	8	374	J McAuley John	S E $\frac{1}{4}$ 28	4	Tenant		5

No. on Roll	Jurors	NAMES.	LOT.	CON.	No. on Roll	Jurors
375		Moore Daniel	N W $\frac{1}{4}$ 23	5	Owner	277a J
376		Moore John T	N W $\frac{1}{4}$ 23	5	Occupant	
377		Minard Warren T	P of N p 23	5	Owner	520
378		Mason John A	N $\frac{1}{2}$ 15	6	Owner see s-d No 1	532
379		Mason Samuel J A	N $\frac{1}{2}$ 15	6	Tenant see s-d No. 1	583 J
382		McNelley Owen	N $\frac{1}{2}$ 24 and 25	6	Occupant	573a
383		McNelley Peter	N pts of 25 and 26	6	Owner	
383		McNelley Peter	S pts of 23, 24 & 25	5	Owner	573b
384	J	McNelley Henry	N pts of 25 and 26	6	Tenant	574 J
384		McNelley Henry	S pts of 23, 24 & 25	5	Tenant	575
385	J	McNelley John	N pts of 25 and 26	6	Tenant	576
385		McNelley John	S pts of 23, 24 & 25	5	Tenant	577
						587 J
						588 J
295	J	Nobbs William	N $\frac{1}{2}$ 17	6	Owner	590 J
395		Nobbs William	S pts of 16 and 17	6	Owner	591
402		Orth John	S W p of 16 and 17	6	Owner	258
420	J	Patton James	P of S p 23	4	Owner	PART
421	J	Pritchard William	N p 21	5	Owner	
422	J	Pritchard George	N $\frac{1}{2}$ 20	5	Owner	
428	J	Pearce James	S $\frac{1}{2}$ 24	6	Owner	1, S wich, in constitut Assessm Legislat year of tions in and if a ings to Da
460		Stevens Alfred	N pts of 18 and 19	4	Tenant	
461		Stevens William H	N pts of 18 and 19	4	Occupant	
487	J	Sackrider John	N p 18	5	Owner	
488	J	Sackrider Van	N p 18	5	Tenant	
489	J	Siple Jackson	N p 22	5	Owner	
490	J	Siple James H	N E p 23	5	Tenant	
492		Smith John H	P S p 23	4	Owner	
493		Snell John	S W $\frac{1}{4}$ 28	4	Owner	
494	J	Sage Redmond	S pts of 27 and 28	5	Owner	
495	J	Sheahan John	N pts of 26 and 27	6	Owner	
496	J	Snell Uriel	N $\frac{1}{2}$ of S $\frac{1}{2}$ 21	5	Owner	
496		Snell Uriel	S $\frac{1}{2}$ 22	5	Owner	
497	J	Smith William E	N W p 17	5	Owner	
507	J	Smith Reuben	N $\frac{1}{2}$ of S $\frac{1}{2}$ 15	6	Owner	
509	J	Smith Athelbert	S p 15	6	Tenant	
17	J	Stitt William W	S pts of 19 and 20	5	Tenant	
						North I

No. on Roll	Jurors	NAMES.	LOT.	CON.	P. O. Ad.	
277a	J	Swartwout George	S p 18	5	Owner	5
520		Tims Thomas	N E $\frac{1}{4}$ 26	4	Owner	See sub-div No 3 7
532		Tubbs Daniel	S E p 17	6	Owner	9
533	J	Tubbs John	S E p 17	6	Tenant	9
573a		Thomas Richard	N $\frac{1}{2}$ 25	4	Owner	15
573b		Wilson David	N $\frac{1}{2}$ 25	4	Tenant	5
574	J	Wilson James A	N $\frac{1}{2}$ 25	4	Tenant	5
575		Waring Joseph	N W $\frac{1}{4}$ 23	4	Owner	see s-d No. 3 6
576		Waring Joshua	N W $\frac{1}{4}$ 23	4	Owner	see s-d No. 3 6
577		Waring Edward	N W $\frac{1}{4}$ 23	4	Owner	see s-d No. 3 6
587	J	Williams Patrick	S E $\frac{1}{4}$ 27	5	Owner	5
588	J	Williams Alfred	S W $\frac{1}{4}$ 28	6	Owner	5
590	J	Wade Charles	S pts of 18 and 19	6	Owner	8
591		Weaver Peter N	C p 18	6	Owner	9

PART II—Persons entitled to vote at Municipal Elections only.

258		Haines Joseph	N $\frac{1}{2}$ 22	4	Tenant	5
-----	--	---------------	--------------------	---	--------	---

PART III.—Persons entitled to vote at Elections of the Legislative Assembly only.
—None.

1, STEPHEN COON, Clerk of the Municipality of the Township of North Norwich, in the County of Oxford, do hereby certify that Parts 1 and 3 of the within list constitute a correct list for the year 1883 of all persons appearing by the last revised Assessment Roll of the said Municipality to be entitled to vote at elections of the Legislative Assembly; and that Parts 1 and 2 constitute a correct list for the said year of all persons appearing by said Roll to be entitled to vote at Municipal Elections in said Municipality; and I hereby call upon all Electors to examine said list, and if any omission or other errors are perceived therein to take immediate proceedings to have the said errors corrected according to law.

Dated this 7th day of July, 1883.

STEPHEN COON,
Clerk of the Municipality of North Norwich, Norwich P. O.

I certify that there are Three Hundred and Fifty (350) persons appearing by the revised Assessment Roll of the Township of North Norwich for the year 1883, to be between the age of twenty-one and sixty years and possessing the property qualification requisite to qualify them to serve as Jurors.

STEPHEN COON,
Clerk, Township of North Norwich.

North Norwich, July 7th, 1883.

