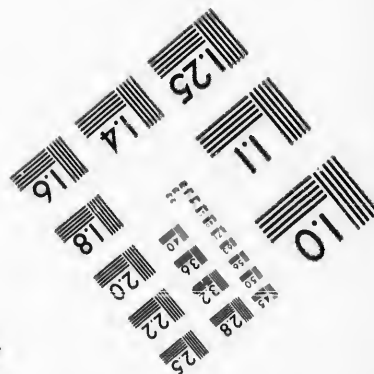
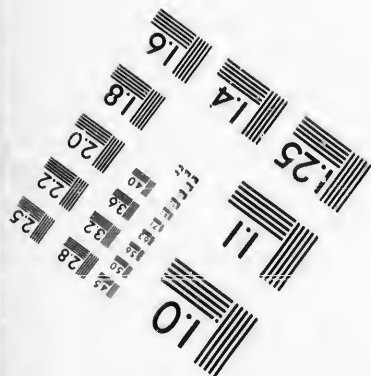
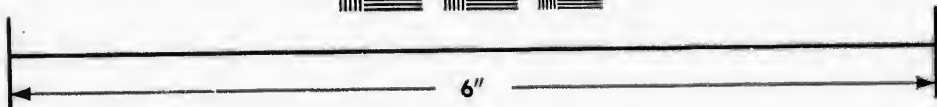
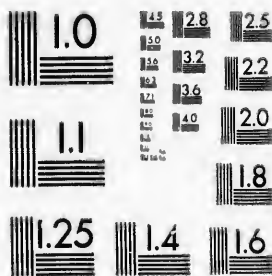

IMAGE EVALUATION TEST TARGET (MT-3)



Photographic
Sciences
Corporation

23 WEST MAIN STREET
WEBSTER, N.Y. 14580
(716) 872-4503

1.8
2.0
2.2
2.5
2.8
3.2
3.6
4.0

**CIHM/ICMH
Microfiche
Series.**

**CIHM/ICMH
Collection de
microfiches.**



Canadian Institute for Historical Microreproductions / Institut canadien de microreproductions historiques

1.0
1.2
1.4
1.6
1.8
2.0

© 1987

Technical and Bibliographic Notes/Notes techniques et bibliographiques

The Institute has attempted to obtain the best original copy available for filming. Features of this copy which may be bibliographically unique, which may alter any of the images in the reproduction, or which may significantly change the usual method of filming, are checked below.

L'Institut a microfilmé le meilleur exemplaire qu'il lui a été possible de se procurer. Les détails de cet exemplaire qui sont peut-être uniques du point de vue bibliographique, qui peuvent modifier une image reproduite, ou qui peuvent exiger une modification dans la méthode normale de filmage sont indiqués ci-dessous.

- | | |
|--|--|
| <input checked="" type="checkbox"/> Coloured covers/
Couverture de couleur | <input type="checkbox"/> Coloured pages/
Pages de couleur |
| <input checked="" type="checkbox"/> Covers damaged/
Couverture endommagée | <input type="checkbox"/> Pages damaged/
Pages endommagées |
| <input type="checkbox"/> Covers restored and/or laminated/
Couverture restaurée et/ou pelliculée | <input type="checkbox"/> Pages restored and/or laminated/
Pages restaurées et/ou pelliculées |
| <input type="checkbox"/> Cover title missing/
Le titre de couverture manque | <input checked="" type="checkbox"/> Pages discoloured, stained or foxed/
Pages décolorées, tachetées ou piquées |
| <input type="checkbox"/> Coloured maps/
Cartes géographiques en couleur | <input type="checkbox"/> Pages detached/
Pages détachées |
| <input type="checkbox"/> Coloured ink (i.e. other than blue or black)/
Encre de couleur (i.e. autre que bleu ou noir) | <input checked="" type="checkbox"/> Showthrough/
Transparence |
| <input type="checkbox"/> Coloured plates and/or illustrations/
Planches et/ou illustrations en couleur | <input type="checkbox"/> Quality of print varies/
Qualité inégale de l'impression |
| <input checked="" type="checkbox"/> Bound with other material/
Relié avec d'autres documents | <input type="checkbox"/> Includes supplementary material/
Comprend du matériel supplémentaire |
| <input type="checkbox"/> Tight binding may cause shadows or distortion
along interior margin/
La reliure serrée peut causer de l'ombre ou de la
distorsion le long de la marge intérieure | <input type="checkbox"/> Only edition available/
Seule édition disponible |
| <input type="checkbox"/> Blank leaves added during restoration may
appear within the text. Whenever possible, these
have been omitted from filming/
Il se peut que certaines pages blanches ajoutées
lors d'une restauration apparaissent dans le texte,
mais, lorsque cela était possible, ces pages n'ont
pas été filmées. | <input type="checkbox"/> Pages wholly or partially obscured by errata
slips, tissues, etc., have been refilmed to
ensure the best possible image/
Les pages totalement ou partiellement
obscurcies par un feuillet d'errata, une pelure,
etc., ont été filmées à nouveau de façon à
obtenir la meilleure image possible. |
| <input type="checkbox"/> Additional comments:/
Commentaires supplémentaires: | |

This item is filmed at the reduction ratio checked below/
Ce document est filmé au taux de réduction indiqué ci-dessous.

10X	12X	14X	16X	18X	20X	22X	24X	26X	28X	30X	32X
						✓					

The copy filmed here has been reproduced thanks to the generosity of:

D.B. Weldon Library
University of Western Ontario
(Regional History Room)

The images appearing here are the best quality possible considering the condition and legibility of the original copy and in keeping with the filming contract specifications.

Original copies in printed paper covers are filmed beginning with the front cover and ending on the last page with a printed or illustrated impression, or the back cover when appropriate. All other original copies are filmed beginning on the first page with a printed or illustrated impression, and ending on the last page with a printed or illustrated impression.

The last recorded frame on each microfiche shall contain the symbol \rightarrow (meaning "CONTINUED"), or the symbol ∇ (meaning "END"), whichever applies.

Maps, plates, charts, etc., may be filmed at different reduction ratios. Those too large to be entirely included in one exposure are filmed beginning in the upper left hand corner, left to right and top to bottom, as many frames as required. The following diagrams illustrate the method:

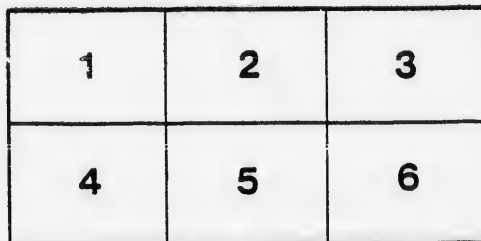
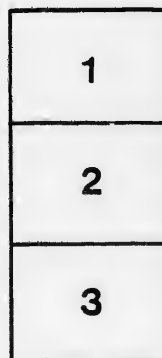
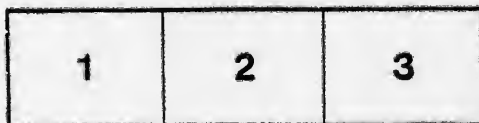

L'exemplaire filmé fut reproduit grâce à la générosité de:

D.B. Weldon Library
University of Western Ontario
(Regional History Room)

Les images suivantes ont été reproduites avec le plus grand soin, compte tenu de la condition et de la netteté de l'exemplaire filmé, et en conformité avec les conditions du contrat de filmage.

Les exemplaires originaux dont la couverture en papier est imprimée sont filmés en commençant par le premier plat et en terminant soit par la dernière page qui comporte une empreinte d'impression ou d'illustration, soit par le second plat, selon le cas. Tous les autres exemplaires originaux sont filmés en commençant par la première page qui comporte une empreinte d'impression ou d'illustration et en terminant par la dernière page qui comporte une telle empreinte.

Un des symboles suivants apparaîtra sur la dernière image de chaque microfiche, selon le cas: le symbole \rightarrow signifie "A SUIVRE", le symbole ∇ signifie "FIN".

Les cartes, planches, tableaux, etc., peuvent être filmés à des taux de réduction différents. Lorsque le document est trop grand pour être reproduit en un seul cliché, il est filmé à partir de l'angle supérieur gauche, de gauche à droite, et de haut en bas, en prenant le nombre d'images nécessaire. Les diagrammes suivants illustrent la méthode.

errata
to

pelure,
on à



32X

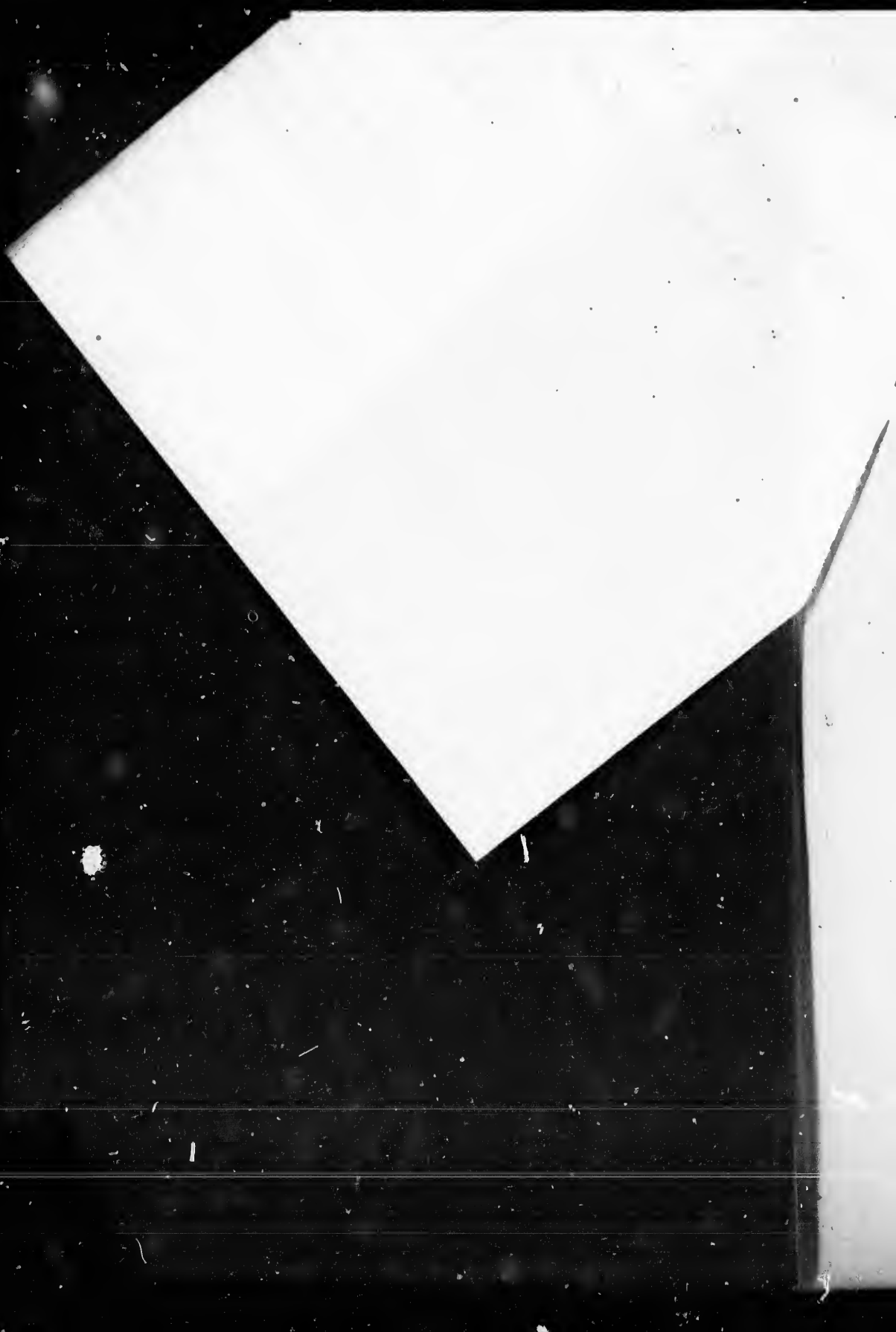

LIST OF VOTERS

FOR THE

TOWNSHIP OF MOSA,

1882.

Schedule of Post-Offices.

- | | | |
|----------------|---------------|---------------|
| 1. STRATHBURN. | 5. NEWBURY. | 10. DRESDEN. |
| 2. WARDSVILLE. | 6. KNAPDALE. | 11. BOTHWELL. |
| 3. CASHMERE. | 7. KILMARTIN. | 12. BRIGDEN. |
| 4. GLENCOE. | 8. ALVINSTON. | 13. TORONTO. |
| | 9. CHATHAM. | |

SECTION 112

1912

1912

Polling Sub-Division No. 1,

Comprising that part of the Township of Mosa lying west of the line between Lot Nos. 16 and 17.

PART I.—Persons entitled to vote at both Municipal Elections and Elections to the Legislative Assembly.

Cense- cutive.	No. on Roll.	NAME.	CON. OR RANGE.	LOT OR PART LOT,		P. O.
1	90	Allen, Charles	1 r n	e hf n hf 28	T	3
2	91	Allen, David	1 r s	30	F	3
3	145	Althouse, Daniel H.	1 r n	w pt s hf 28	tenant J	3
4	305	Archer, Henry R.	2 con	w hf 18	owner	5
5	355	Armstrong, Hugh	3 con	pt s hf 18	owner J	5
6	385	Armstrong, Alexander	3 con	n hf 17 (see Div. No. 3)	owner J	5
7	387	Armstrong, James	3 con	s hf n hf 19	owner J	5
8	388	Armstrong, Robert	3 con	n hf n hf 19	owner J	5
9	66	Blott, W. R. J.	1 r s	b. f. 18	owner J	2
10	134	Banning, James	1 r n	w pt s hf 23	owner	9
11	204	Blain, Peter	2 r n	w hf s hf 18	owner	2
12	206	Blair, Alexander	2 r n	20	owner J	2
13	209	Brubacher, Abraham	2 r n	s hf 26	owner	3
14	231	Bayne, William	2 r n	pt n hf 17	tenant	5
15	285	Bristow, Charles	1 con	e hf n hf 23	tenant	5
16	286	Bristow, David	1 con	w hf n hf 23	tenant	5
17	261	Carson, Joseph	1 con.	e hf s hf 18	tenant	5
18	329	Clements, William	2 con	w hf n hf 21	owner	5
19	360	Camplin, Robert	3 con	w hf s hf 20	owner J	5
20	69	Dawson, Isaac	1 r s	e pt 22	owner J	2
21	83	Dixon, Michael	1 r s	pt 28	owner	3
22	131	Dale, Joseph	1 r n	s hf 21	owner	2
23	132	Dale, Charles	1 r n	s hf 21	occup. J	2
24	136	Davis, Eleazor	1 r n	n w pt s hf 24 &c.	owner	3
25	229	Deming, Prosper	2 r n	n e cor n hf 17	owner	5

Conse- cutive.	No. on Roll.	NAME.	CON. OR RANGE.	LOT OR PART LOT.		P. O.
26	386	Davis, Luko W.	3 con	pt n hf 18	owner	11
27	86	Everingham, Doram	1 r s	b. f. pt 28 and 29	tenant	J 3
28	201	Edwards, Cornelius	2 r n	w hf s hf 17	owner	J 2
29	70	Fleming, George	1 r s	b. f. 23	owner	2
30	71	Floming, Alexander	1 r s	b. f. 23	tenant	2
31	75	Fleming, Gzowski B.	1 r s	25	owner	J 2
32	81	Fleming, John	1 r s	n hf 27	owner	J 3
33	134	Fray, George	1 r n	w pt s hf 23	tenant	J 2
34	235	Fray, Reuben H.	2 r n	n pt 27 and 28	owner	J 3
35	236	Fray, Reuben	2 r n	n pt 27 and 28	tenant	3
36	281	Fennell, Amos sr.	1 con	e hf n hf 18	owner	5
37	281	Fennell, Amos jr.	1 con	e hf n hf 18	tenant	5
38	356	Foster, Robert J.	3 con	pt w $\frac{1}{2}$ s $\frac{1}{2}$ 18 & 19 (sec div. 3)	owner	J 5
39	78	Gibb, Singleton	1 r s	s pt 27	owner	J 3
40	79	Gibb, David A.	1 r s	s pt 27	owner	3
41	80	Gibb, John S.	1 r s	s pt 27	owner	J 3
42	332	Gillett, William	2 con	w hf n hf 22	owner	5
43	333	Gillett, Avery	2 con	w hf n hf 22	occup.	5
44	65	Henderson, Henry	1 r s	w pt 17	owner	2
45	133	Hennan, James	1 r n	e $\frac{1}{2}$ s hf 23	owner	J 2
46	167	Harris, Henry	1 r n	w hf 18	owner	J 2
47	168	Houser, Eli	1 r n	s hf n hf 20	owner	2
48	199	Harrold, Thomas	2 r n	e hf n hf 18 (see Div. 2)	occup.	2
49	209	Harcott, Miron	2 r n	s hf 26	tenant	3
50	287	Hewitt, Benjamin	1 con	n hf 26	owner	5
51	467	Harris, William	5 con	pt n hf 17	owner	5
52	410	King, Alexander	4 con	s hf 18	owner	J 5
53	429	Kane, Daniel	4 con	pt n hf 19	owner	J 5
54	431	Kane, John	4 con	pt n hf 19 and 20	owner	J 5
55	466	Kierstead, Henry	5 con	pt n hf 17	owner	5
56	149	Labo, Muty	1 r n	pt s hf 29	owner	11
57	67	Mulligan, John	1 r s	b. f. 19 and pt 18	owner	J 2
58	77	Moyer, Abraham	1 r s	w pt 26	owner	3
59	82	Moyer, John	1 r s	lots 1, 2 and pt 3, pt 28	owner	3
60	87	Mansfield, George	1 r s	4 and 7, pt 28	owner	3
61	129	Mulligan, Thomas	1 r n	s w pt 17	owner	2
62	130	Munro, Archibald	1 r n	w pt s hf 19	tenant	J 2
63	142	Moyer, Noah	1 r n	w hf s hf 26	tenant	3
64	142	Moyer, Joseph	1 r n	w hf s hf 26	owner	
	150	Moore, George	1 r n	pt s hf 29	owner	11

LIST OF VOTERS, 1882. — TOWNSHIP OF MOSA.

Conservative.	No. on Roll.	NAME.	CON. OR RANGE.	LOT OR PART LOT.		P.O.
65	146	Muyr, John H.	1 r n	w pt s hf 28	owner	5
66	170	Moyor, Samuel	1 r n	n hf 22	owner	2
67	203	Mitchell, Matthew	2 r n	o hf s hf 18	owner	2
68	203	Mitchell, John	2 r n	e hf s hf 18	F. S.	2
69	283	Miller, Jacob	1 con	n hf 21	owner	5
70	428	Mitchell, John	4 con	n hf 18	owner	5
71	451	Morin, Patrick	5 con	s hf 17 and 18	owner	5
72	68	McDonald, George	1 r s	b. f. 21	owner	2
73	89	McIntosh, George	1 r s	n e pt 28	owner	2
74	326	McCready, John	2 con	e hf n hf 20	owner	5
75	328	McKane, Robert	2 con	e hf n hf 21	owner	5
76	411	McRae, Alexander	4 con	s hf 19	owner	5
77	207	Nixon, Charles	2 r n	21	owner	2
78	165	O'Malley, C. A.	1 r n	n hf 19 (see Div. 2)	owner	2
79	234	Oliver, John	2 r n	o pt n hf 26	owner	3
80	262	Oliver, George	1 con	s hf s hf 26	owner	3
81	263	Oliver, William	1 con	n hf s hf 26	owner	3
82	166	Pennell, William	1 r n	n pt w hf n hf 17	owner	2
83	232	Parr, Frederick	2 r n	pt n hf 17	owner	12
84	330	Perrey, John	2 con	pt s hf 21	tenant	5
85	280	Regis, William E.	1 con	n hf 17	owner	5
86	282	Roome, William F.	1 con	w hf n hf 18 &c.	owner	5
87	304	Robinson, Thomas	1 con	s hf 17	owner	5
88	309	Ritchie, Peter	2 con	gore 25	owner	5
89	358	Robinson, Elijah	3 con	o pt s hf 19	owner	5
90	139	Saylor, Isaac	1 r n	e pt 26	owner	2
91	140	Saylor, Jonathan	1 r n	e hf w hf n hf 25	occup.	2
92	141	Saylor, Joseph H.	1 r n	w hf w hf n hf 25	occup.	2
93	170	Saylor, Isaac	1 r n	n hf 22	tenant	2
94	171	Stewart, George	1 r n	e hf n hf 23	owner	2
95	175	Settler, Henry	1 r n	n hf 26	owner	3
96	176	Swartz, Andrew	1 r n	n hf 27	owner	3
97	200	Sheppard, William	2 r n	e hf s hf 17	owner	2
98	205	Schwaderer, John	2 r n	s hf 19	owner	2
99	233	Schwaderer, William	2 r n	n hf 19	owner	5
100	307	Stocking, John	2 con	s pt s hf 20	owner	5
101	331	Shingler, Andrew	2 con	o hf n hf 22	owner	5
102	427	Sinclair, James	4 con	n hf 17	owner	5
103	73	Taylor, Gilbert	1 r s	w pt 24	owner	2
104	74	Taylor, Angus	1 r s	w pt 24	F. S.	2

106

Consecutive.	No. on Roll.	NAME.	CON. OR RANGE.	LOT OR PART LOT.	owner	O. P.
105	135	Taylor, Daniel	1 r n	e p t s h f 24 &c.	owner	3
106	147	Tunks, Robert	1 r n	& s p t 29	owner	3
107	147	Tunks, George	1 r n	& s p t 29	F. S.	3
108	148	Tunks, William	1 r n	& s p t s 29	F. S.	3
109	149	Tunks, Robert H.	1 r n	p t s h f 29	tenant	3
110	150	Tunks, Robert	1 r n	p t s h f 29	tonant	3
111	177	Tunks, Charles	1 r n	n h f 28	owner	3
112	361	Tryon, Elijah	3 con	w h f 21	owner	5
113	362	Tryon, Lewis	3 con	w h f 21	owner	5
114	76	Woodrow, Smith	1 r s	e h f 26	owner	2
115	131	Webb, Harvey	1 r n	s h f 20	tenant	} 2
			2 r n	s h f 22	F.	
116	138	Ward, Clayton D.	1 r n	p t s h f 25	owner	3
117	169	Wiley, John	1 r n	n h f n h f 20	owner	2
118	230	Wiager, Henry	2 r n	p t n e c o r n h f 17	owner	2
119	357	Webster, Thomas	3 con	w p t s h f 18	owner	5
120	72	Young, Robert	1 r s	e p t 24	owner	3
121	325	Vail, John	2 con	n h f 19	owner	5

PART II.—Persons entitled to vote at Municipal Elections only.

Consecutive.	No. on Roll.	NAME.	CON. OR RANGE.	LOT OR PART LOT.	owner	O. P.
1	84	Bluam, Henry	1 r s	s s m st, pt 28	owner	3
2	88	McNeil, Hector	1 r s	pt 28, n s m st	owner	3
3	172	McCallum, Duncan	1 r n	w h f n h f 23	owner	3
4	173	McCallum, Neil	1 r n	w h f n h f 23	owner	3
5	174	McCallum, Angus	1 r n	w h f n h f 23	owner	3
6	333	Rosebrug, William	2 con	n h f 24	owner	11
7	210	Solar, John	2 r n	s p t 27	owner	3
8	363	Sheppard, William	3 con	gore 23	owner	3
9	143	Willis, Richard	1 r n	s w cor 26	owner	3

PART III.—Persons entitled to vote at Elections to the Legislative Assembly only.

(None.)

Conse- cutive.	No. on Roll.	NAME.	CON. OR RANGE.	LOT OR PART LOT.		P. O.
25	152	Cameron, Alex'r	1 r n	n hf 3	owner	J 4
26	192	Cline, George	2 r n	e pt s hf 11	owner	J 2
27	217	Currie, James	2 r n	n hf 7	owner	J 4
28	225	Cooper, James	2 r n	w hf n hf 14	owner	J 5
29	3	Dobie, John C.	4 r s	n pt 1	owner	J 1
30	12	Dobie, William R.	2 r s	n hf 1	owner	J 1
31	16	Dymock, William	1 r s	b. f. 3	owner	J 1
32	63	Dykes, John	1 r s	14	owner	J 2
33	64	Dykes, William	1 r s	14	owner	J 2
34	108	Degraw, Cornelius	1 r n	s hf 7	owner	J 2
35	109	Degraw, William	1 r n	s hf 7	tenant	J 2
36	125	Depew, Abraham	1 r n	w hf s hf 12	owner	J 2
37	238	Duguid, John	2 r n	n hf 9	owner	J 2
38	41	Ellison, William H.	1 r s	e hf s hf 11	owner	J 2
39	52	Edwards, Thomas	3 r s	b. f. 13, pt n hf 13	owner	J 2
40	53	Edwards, Henry J.	3 r s	b. f. 13, pt n hf 13	F. S.	J 2
41	54	Edwards, Jas. W.	3 r s	b. f. 13, pt n hf 13	F. S.	J 2
42	55	Edwards, Wm. C.	3 r s	b. f. 13, pt n hf 13	F. S.	J 2
43	118	Edwards, Thos A.	1 r n	w hf centre pt 10	tenant	J 2
44	1	Ferris, Charles	4 r s	b. f. & pt 1	owner	J 1
45	2	Ferris, Harry	4 r s	b. f. & pt 1	F. S.	J 1
46	45	Faulds, Volney	3 r s	s pt 12 and 13	owner	J 2
47	92	Faulds, William M.	2 r s	s hf 12	owner	J 2
48	93	Faulds, Eliza W.	2 r s	s hf 12	owner	J 2
49	94	Ferguson, Robert	1 r n	s e cor s hf 1	owner	J 1
50	193	Fry, John	2 r n	s hf 12	owner	J 2
51	198	Fretz, Daniel S.	2 r n	s pt s hf 15	owner	J 2
52	24	Gilbert, William	2 r s	s hf 7	owner	J 2
53	38	Gould, William	1 r s	w pt n hf 9	tenant	J 2
54	106	Gilbert, Enos	1 r n	pt s hf 6	owner	J 2
55	114	Grover, John	1 r n	w hf 9	owner	J 2
56	115	Grover, Thomas	1 r n	pt e hf 9	owner	J 13
57	116	Grover, James	1 r n	pt e hf 9	owner	J 13
58	213	Gilbert, Ira	2 r n	pt n hf 2 (see Div. 3)	owner	J 4
59	48	Henderson, Chris'r	2 r s	s pt n hf 12	occup.	J 2
60	62	Humphrey, James	1 r s	s hf 13	owner	J 2
61	156	Hurley, Daniel	1 r n	pt n hf 6	occup.	J 4
62	179	Hurley, Charles	2 r n	w hf s hf 1	owner	J 4
63	180	Hurley, Jacob	2 r n	w hf s hf 1	F. S.	J 4
64	188	Huntesburger, J. H.	2 r n	e hf s hf 8	owner	J 103
65	199	Harrold, Thomas	2 r n	s hf 16 (see Div. 1)	tenant	J 2
66	23	Johns, Thomas B.	1 r s	w hf n hf 6	owner	J 2

CON. OR RANGE.	LOT OR PART LOT.	NAME.	No. on Roll.	Conse-utive.	P. O.
2 r n	s hf 4	Jones, John T.	67 182		
2 r n	s hf 4	Jones, John	68 183		owner J 4
2 r n	s hf n hf 4, &c.	Jones, Thomas G.	69 214		tenant J 4
2 r n	w hf n hf 8	Jones, John B.	70 222		owner J 4
2 r n	w hf w hf n hf 16	Johnson, Duncan	71 228		tenant J 4
4 r s	n pt 1	Kerr, William	72 4		tenant J 2
2 r s	pt s hf 8	Lumley, Rufus	73 28		
2 r s	pt s hf 8	Lumley, Elija	74 29		owner 2
2 r s	pt s hf 8	Lumley, Hiram	75 30		owner J 2
2 r s	pt s hf 8	Lumley, Elija jr.	76 31		F. S. 2
1 r s	w hf n hf 11	Lumley, John	77 44		F. S. 2
1 r n	w hf n hf 15	Linfoot, William H.	78 164		owner J 2
2 r n	s hf s hf 9	Miller, Joseph	79 189		owner 4
2 r s	b. f. 8	McAlpine, Archibald	80 32		owner J 2
2 r n	e hf s hf 10	McIntyre, Dugald	81 191		owner 4
3 r s	n hf 1 and 2	Newbigging, John	82 8		owner 1
3 r s	n hf 1 and 2	Newbigging, William	83 9		F. S. 1
1 r s	w hf s hf 11	Nethercott, William	84 42		owner J 2
2 r s	b. f. 11 and pt 12	Nethercott, Alford J.	85 49		tenant J 2
1 r s	s hf 12	Nethercott, John	86 50		owner 2
1 r n	n hf 16 (see Div. 1)	O'Malley, C. A.	87 165		owner 2
2 r s	n hf 13	Purdy, Hosea	88 60		owner J 2
1 r n	w pt e hf n hf 15	Reilly, Francis B.	89 163		owner 2
2 r n	c hf s hf 8	Robbins, George	90 188		tenant J 2
2 r s	s hf 1 and 2	Simpson, William	91 10		owner 2
2 r s	s hf 1 and 2	Simpson, Thomas	92 11		F. S. J 2
1 r s	s hf 1	Simpson, Chas. S. W.	93 13		owner J 1
2 r s	n hf 2	Simpson, John	94 14		owner J 1
1 r s	n hf 3	Stewart, Duncan	95 17		owner J 1
1 r s	n hf 3	Stewart, Alexander	96 17		F. S. 1
1 r s	n hf 3	Stewart, John	97 17		F. S. 1
1 r s	w hf 5	Simpson, Thomas	98 19		owner J 1
2 r s	n hf 7	Simpson, Isaac	99 25		owner 2
2 r s	s hf 9	Simpson, Thomas	100 36		owner J 2
1 r n	s hf 3	Stewart, James	101 98		owner 1
1 r n	w hf cent. pt 10	Sparling, William H.	102 118		owner 2
1 r n	w pt 10	Samson, William	103 119		owner J 2
1 r n	w pt w hf 11	Smith, Charles	104 122		owner J 2
2 r n	s hf 2	Siddal, Joseph	105 181		owner J 4

Conse- cutive.	No. on Roll.	NAME.	CON. OR RANGE.	LOT OR PART LOT.		P. O.
106	94	Smith, John B.	2 r n	w pt s hf 11	owner	2
107	20	Thomson, Andrew	1 r s	e hf n hf 6	owner	1
108	43	Tilson, John	1 r s	e hf n hf 11	owner	2
109	56	Thomas, Daniel	3 r s	s hf 14	owner	J 2
110	57	Thomas, Anson	3 r s	n pt 13 and 14	owner	J 2
111	104	Tnomson, George	1 r n	e hf s hf 5	owner	J 2
112	121	Thomas, Amos	1 r n	centre pt 11	owner	J 2
113	150	Thomson, John	1 r n	n hf 1	owner	4
114	212	Tait, George	2 r n	s hf n hf 1	owner	4
115	21	Watterworth, Jas. W.	2 r s	s pt 6	owner	J 2
116	22	Watterworth, Elija	2 r s	n pt 5 and 6	owner	J 2
117	26	Watterworth, Benj.	1 r s	w hf s hf 7	owner	J 2
118	27	Watterworth, Lorenzo	1 r s	w hf s hf 7	F. S.	2
119	33	Watterworth, John S.	1 r s	e $\frac{1}{4}$ n hf 8	owner	2
120	34	Watterworth, Chas.	1 r s	w $\frac{1}{4}$ e hf n hf 8	owner	2
121	35	Warner, John R.	1 r s	w hf n hf 8	owner	4
122	39	Watterworth, Joseph	1 r s	10	owner	2
123	40	Watterworth, Wm.	1 r s	n e cor 10	tenant	2
124	58	Watterworth, James	2 r s	s pt 13 and 14	owner	J 2
125	59	Watterworth, Lewis	2 r s	s pt 13 and 14	F. S.	2
126	95	Webster, William	1 r n	& s pt s hf 1	owner	J 1
127	110	Watterworth, John	1 r n	pt s hf 8 (see Div. 3)	owner	J 2
128	111	Weeks, George	1 r n	s w cor s hf 8	owner	J 2
129	117	Watterworth, Jos. H.	1 r n	e pt 10	owner	J 2
130	123	Whitelock, John	1 r n	e hf e hf s hf 12	owner	2
131	124	Whitelock, Richard	1 r n	w hf e hf s hf 12	owner	2
132	128	Ward, Robert	1 r n	14	owner	J 2
133	151	Watterworth, Jas. C.	1 r n	n hf 2	tenant	4
134	153	Weeks, William	1 r n	n hf 4	owner	J 4
135	154	Weeks, Edwin	1 r n	n hf 4	F. S.	4
136	157	Watterworth, Wm. H.	1 r n	e pt n hf 7	tenant	2
137	158	Watterworth, Jas. A.	1 r n	w pt n hf 7	} owner	J 2
			2 r n	w pt s hf 7		
138	159	Walker, Paul Dean	1 r n	n hf 8	owner	J 2
139	160	Winger, Christian	1 r n	s hf n hf 12	owner	2
140	161	Winger, Joseph	1 r n	n hf n hf 12	owner	J 2
141	162	Ward, William A.	1 r n	pt e hf n hf 15.	tenant	2
142	195	Winger, Nathaniel	2 r n	s hf s hf 13	owner	2
143	196	Winger, Menno	2 r n	n hf s hf 13	owner	2
144	197	Ward, James T.	2 r n	s hf 14	owner	2
145	216	Walker, James	2 r n	n hf 5	owner	J 4
146	267	Walker, Atcheson	2 r n	s hf 5 (see Div. 3)	owner	4
147	46	Yates, Thomas	3 r s	pt 12 and 13	owner	2
148	120	Younge, Robert M.	1 r n	e hf e hf 11	owner	J 2

LIST OF VOTERS, 1882.—TOWNSHIP OF MOSA.

11

Conse- cutive.	No. on Roll.	NAME.	CON. OR RANGE.	LOT OR PART LOT.		P. O.
	149 126	Yorke, Edward	1 r n	13		
	150 127	Yorke, James	1 r n	13	owner	2
	151 226	Young, John	2 r n	n hf 15	tenant	5

PART II.—Persons entitled to vote at Municipal Elections only.

Conse- cutive.	No. on Roll.	NAME.	CON. OR RANGE.	LOT OR PART LOT.		P. O.
1	112	Cook, John	1 r n	w pt s w cor s hf 8	owner	2
2	103	Gray, James	1 r n	s w cor s hf 4	tenant	1
3	113	Grover, Charles	1 r n	s e cor 9	owner	2
4	211	Hathaway, Orvel	2 r n	pt s hf 5	tenant	4
5	37	Watterworth, George	1 r s	e pt n hf 9	tenant	2
6	107	Williams, William H.	1 r n	s w cor s hf 6	owner	2

PART III.—Persons entitled to vote at Elections to the Legislative Assembly only.

(None.)

Polling Sub-Division No. 3,

Comprising that part of the Township of Mosa north of road allowance between the second range north of the Longwoods Road and the First Concession, to the road allowance between the Fourth and Fifth Concessions, and from the Town-line between Ekfrid and Mosa to the road allowance between Lots Nos. 16 and 17.

Part I.—Persons entitled to vote at BOTH Municipal Elections and Elections to the Legislative Assembly.

Conse- cutive.	No. on Roll.	NAME.	CON. OR RANGE.	LOT OR PART LOT.		P. O.
1	319	Abbott, Isaac	2 con	n hf 10	owner	J 4
2	354	Amey, James N.	3 con	pt s hf 16	occup.	5
3	385	Armstrong, Alex'r	4 con	s hf 11 (see Div. 1)	owner	J 5
4	402	Armstrong, John	4 con	cent. pt s hf 1?	owner	T 5
6	244	Bartlett, Harmony	1 con	pt s hf 1	tenant	4
7	342	Burchell, Abraham	3 con	s hf 8	owner	4
8	342	Burchell, William S.	3 con	s hf 8	F. S.	4
9	345	Bailey, Oliver	3 con	s hf 10	owner	J 5
10	346	Bailey, George L.	3 con	s hf 10	F. S.	5
11	412	Brouie, John	4 con	n hf 1	owner	J 4
12	266	Currie, Robert	1 con	w hf n hf 3	owner	4
13	293	Craig, John	2 con	s hf 7	owner	J 4
14	294	Craig, John A.	2 con	s hf 7	F. S.	4
15	323	Cucksey, George	2 con	e hf 16	tenant	5
16	335	Currie, Nathaniel	3 con	e hf s hf 2	owner	J 4
17	336	Currie, Nathaniel F.	3 con	w hf s hf 2	owner	J 4
18	337	Currie, Samuel	3 con	s hf 5	owner	J 4
19	380	Congreve, John	3 con	w hf n hf 14	owner	J 5
20	404	Congreve, David	4 con	e hf e hf s hf 14	owner	5
21	413	Campbell, Alexander	4 con	n hf 2	owner	4
22	301	Degrow, Daniel	2 con	s pt s hf 13	tenant	5
23	324	Durfey, Thomas	2 con	e hf 16	tenant	5

Conse- cutive.	No. on Roll.	NAME.	CON. OR RANGE.	LOT OR PART LOT.		P. O.
24	349	Deacon, Joseph	2 con	n hf 14, &c.	owner	J 5
25	398	Duncanson, Robert	4 con	w hf s hf 8	owner	J 4
26	409	Durfey, Thomas	4 con	w hf s hf 16	owner	J 5
27	424	Dixou, Thomas	4 con	n hf 14	owner	J 5
28	316	Forbes, John	2 con	e hf n hf 7	owner	J 4
29	320	Fletcher, John	2 con	e hf n hf 12	owner	J 4
30	348	Fletcher, Duncan	3 con	w hf s hf 12	owner	J 5
31	356	Foster, Robert John	2 con	w hf n hf 15 (see Div. 1)	owner	J 5
32	213	Gilbert, Ira	1 con	s hf 2 (see Div. 2)	owner	J 4
33	242	Graham, Neil	1 con	pt s hf 1	tenant	J 4
34	247	Graham, Archibald	1 con	pt s hf 1	owner	J 4
35	257	Gardiner, William	1 con	s hf 9	owner	J 4
36	258	Gardiner, William A.	1 con	s hf 9	F. S.	J 4
37	274	Gillies, Donald	1 con	n hf 8	owner	J 4
38	295	Gardner, Peter	2 con	n pt s hf 8	owner	J 4
	364	Gardner, James	3 con	n hf 2	owner	J 4
39	389	Graham, John	4 con	s hf 1	owner	J 4
40	391	Graham, Duncan	4 con	s hf 3	owner	J 4
41	394	Gillies, Dugald	4 con	s hf 5	owner	J 4
42	405	Guy, Farmer	4 con	w hf e hf s hf 14	tenant	J 6
43	416	Gillies, Duncan	4 con	n hf 5	owner	J 4
44	238	Harrison, George M.	1 con	s o cor s hf 1	owner	J 4
45	248	Hillman, Thomas	1 con	o pt s hf 3	owner	J 4
46	256	Hennessey, John	1 con	s hf 8	owner	J 4
47	259	Hopkins, Thomas	1 con	s hf 12	owner	J 4
48	279	Harcourt, George	1 con	n hf 12	owner	J 5
49	297	Hurdle, Edgar	2 con	s hf 10	owner	J 4
50	299	Haskel, Wallace	2 con	o hf s hf 12	tenant	J 5
51	339	Henderson, James	3 con	w hf s hf 6	owner	J 4
52	340	Henderson, Christo'r	3 con	w hf s hf 6	F. S.	J 4
53	343	Haggarty, William	3 con	o hf s hf 9	owner	J 5
54	344	Haggarty, Daniel	3 con	w hf s hf 9	owner	J 5
55	374	Haskell, James	3 con	n hf 10	tenant	J 5
56	378	Higgs, George	3 con	w hf n hf 12	owner	J 5
57	381	Harris, George	3 con	w hf n hf 14	owner	J 5
58	420	Hillman, John	4 con	w hf n hf 10	owner	J 5
59	369	Innes, George	3 con	w hf n hf 6	owner	J 5
60	371	Innes, William	3 con	n hf 8	owner	J 4
61	367	Innes, William jr.	4 con	e hf s hf 8	owner	J 4
62	276	Kelly, Timothy	1 con	w hf n hf 10	owner	J 5
63	302	King, Charles jr.	2 con	n pt s hf 13	owner	J 5
64	314	Knight, William	2 con	e hf n hf 4	owner	J 4

Conse- cutive.	No. on Rd.	NAME.	CON. OR RANGE.	LOT OR PART LOT.		P. O.
65	322	King, Charles	2 con	e hf n hf 15	owner	J 5
66	347	King, Charlos	3 con	s hf 11	owner	J 5
67	375	Kelly, John	3 con	w hf n hf 11	tenant	J 5
68	384	King, Daniel	3 con	w pt n hf 16	owner	J 5
69	277	Leech, Edward	1 con	c hf 11	owner	J 5
70	250	Munro, George	1 con	s hf 5	owner	J 4
71	251	Munro, John W.	1 con	s hf 5	F. S.	J 4
72	252	Munro, Alexander	1 con	e hf s hf 6	owner	J 4
73	260	Mills, John	1 con	s hf 13	owner	J 5
74	282	Mitchell, John	3 con	e hf n hf 15	owner	J 5
75	283	Mitchell, Duncan	3 con	e hf n hf 15	owner	J 5
76	392	Mitchell, Peter	4 con	s hf 4	owner	J 4
77	393	Mitchell, Duncan	4 con	s hf 4	F. S.	J 4
78	395	Munro, Donald	4 con	s hf 6	owner	J 4
79	415	Munro, William	4 con	n hf 4	owner	J 4
80	417	Mitchell, John	4 con	n hf 6	owner	J 4
81	254	McPherson, John	1 con	e hf s hf 7	owner	J 4
82	272	McCallum, Duncan	1 con	e hf n hf 7	owner	J 4
83	273	McCallum, Philip	1 con	w hf n hf 7	owner	J 4
84	290	McCutcheon, Alex'r	2 con	e hf 5	owner	J 4
85	306	McCallum, Duncan	1 con	16	occup.	J 5
86	334	McCallum, Duncan	3 con	s hf 1	owner	J 4
87	338	McIntyre, William	3 con	e hf s hf 6	owner	J 4
88	341	McRae, Philip	3 con	e hf s hf 7	owner	J 4
89	364	McEldry, Edward	3 con	n hf 2	tenant	J 4
90	365	McLarty, Hector	3 con	n hf 3	owner	J 4
91	365	McCallum, Duncan	3 con	n hf 1	owner	J 4
92	365	McCallum, Zachariah	3 con	n hf 1	owner	J 4
93	374	McRae, Finley	3 con	w hf n hf 11	owner	J 5
94	376	McRae, Finley jr.	3 con	e hf n hf 11	owner	J 5
95	377	McRae, Duncan	3 con	e hf n hf 12	tonant	J 5
96	390	McLarty, Malcolm	4 con	s hf 2	owner	J 4
97	396	McNeil, Neil	4 con	s hf 7	owner	J 4
98	403	McDonald, John	4 con	w pt s hf 12	owner	J 5
99	418	McNeil, Malcolm	4 con	n hf 7 (see Div. 4)	owner	J 4
100	419	McDonald, John	4 con	e hf n hf 10 (see Div. 4)	owner	J 5
101	421	McIntyre, Malcolm	4 con	e hf n hf 12	owner	J 5
102	423	McVicar, Duncan	4 con	e hf n hf 13	owner	J 5
103	426	McDonald, Arthur	4 con	e hf n hf 15 (see Div. 4)	owner	J 5
104	240	Newport, William	1 con	pt s hf 1	owner	J 4
105	312	Peachey, Josiah	2 con	pt n hf 1	tenant	J 4
106	321	Patterson, James	2 con	n hf 13	owner	J 5

Polling Sub-Division No. 4;

Comprising that part of the Township of Mosa lying and being North of the road allowance between the Fourth and Fifth Concessions, and from the Town-line between the Townships of Ekfrid and Mosa to the Line between Lots numbered Sixteen and Seventeen,

Part I.—Persons entitled to vote at BOTH Municipal Elections and Elections to the Legislative Assembly.

Conse- cutive.	No. on Roll.	NAME.	CON. OR RANGE.	LOT OR PART LOT.		
1	482	Booth, John H.	6 con	13	owner	J 5
2	562	Baxter, John	9 con	n hf 1	owner	7
3	563	Baxter, Malcolm	9 con	n hf 1	F. S.	7
4	437	Corbett, William	5 con	s hf 6	owner	J 4
5	442	Clements, Patrick	5 con	s hf 11	owner	5
6	445	Carmichael, Arch'd	5 con	e pt w hf s hf 13	owner	5
7	464	Clements, Thomas	5 con	s hf n hf 16	owner	J 5
8	465	Clements, Henry	5 con	n hf n hf 16	owner	5
9	471	Crawford, John	6 con	s hf 3	owner	J 7
10	472	Crawford, James	6 con	s hf 3	teacher	7
11	515	Campbell, Duncan	7 con	n hf 3	owner	7
12	516	Campbell, Duncan jr.	7 con	n hf 3	F. S.	7
13	517	Campbell, Donald	7 con	n hf 3	F. S.	7
14	529	Chisholm, Donald	8 con	s hf 3	owner	7
15	530	Chisholm, Donald jr.	8 con	s hf 3	F. S.	7
16	531	Chisholm, William	8 con	s hf 3	F. S.	7
17	532	Cameron, Hugh	8 con	s hf 4	owner	J 7
18	543	Campbell, Duncan	8 con	n hf 2	owner	J 7
19	578	Campbell, Duncan	10 con	e hf 5	owner	J 8
20	580	Carswell, Neil	10 con	6	owner	J 6
21	591	Campbell, William	11 con	gore 4	owner	J 8
22	592	Campbell, John M.	11 con	gore 4	F. S.	8
23	594	Campbell, Neil	11 con	n hf 3	owner	8
24	484	Douglass, James	6 con	15	owner	J 5

LIST OF VOTERS, 1882.—TOWNSHIP OF MOSA.

Conse- cutive.	No. on Roll.	NAME.	CON. OR RANGE.	LOT OR PART LOT.		P. O.
25	485	Deware, Alexander	6 con	n hf 1	owner	7
26	486	Deware, Alex'r jr.	6 con	n hf 1	F. S.	7
27	547	Deware, John	8 con	n hf 9	owner	J 6
28	583	Downie, Finlay	10 con	n hf 3	owner	J 8
29	584	Downie, Malcolm	10 con	n hf 4	owner	J 8
30	577	Evans, James	10 con	s hf 4	tenant	J 8
31	462	Fletcher, Charles	5 con	e hf n hf 15	owner	6
32	463	Fletcher, Daniel	5 con	w hf n hf 15	owner	J 6
33	503	Felker, Samuel	6 con	n hf 12	owner	J 6
34	524	Ferguson, Donald	7 con	n hf 9	owner	J 6
35	537	Ferguson, Alexander	8 con	s hf 9	owner	J 6
36	566	Ferguson, Peter	9 con	w hf n hf s hf 3	owner	6
37	567	Ferguson, Donald D.	9 con	w hf n hf s hf 3	owner	J 7
38	574	Ferguson, Hugh	10 con	s hf 1	owner	J 7
39	575	Ferguson, Arch'd	10 con	e hf s hf 2	owner	J 8
40	576	Ferguson, Hugh	10 con	s hf 3	owner	J 8
41	576	Ferguson, Donald B.	10 con	s hf 3	owner	J 8
42	581	Ferguson, Donald	10 con	n hf 1	F. S.	8
43	582	Ferguson, Alex'r	10 con	n hf 1	occup.	J 8
44	587	Ferguson, Alex'r	11 con	s hf 2	owner	J 8
45	495	Gates, William	6 con	n hf 7	tenant	6
46	496	Gates, Joseph	6 con	n hf 7	tenant	J 6
47	525	Graham, Archibald	7 con	n hf 11	owner	J 6
48	448	Hilman, Neil	5 con	w hf s hf 14	owner	6
49	460	Hilman, Reuben	5 con	w hf n hf 12	owner	J 6
50	450	Kelly, John	5 con	w pt s hf 16	owner	5
51	450	Kelly, Stephen	5 con	w pt s hf 16	owner	5
52	450	Kelly, Thomas	5 con	w pt s hf 16	tenant	5
53	439	Livingston, Alex'r	5 con	s hf 8	owner	J 4
54	498	Livingston, Arch'd	6 con	s e cor n hf 9	tenant	J 6
55	509	Leitch, Malcolm	7 con	s hf 9	owner	J 6
56	527	Leitch, Neil	8 con	e hf s hf 1	owner	7
57	528	Leitch, Colin	8 con	w hf s hf 1	owner	J 7
58	546	Leitch, Neil	8 con	n hf 8	owner	J 7
59	569	Livingston, Donald	9 con	e hf n hf 5	owner	J 7
60	570	Livingston, Neil	9 con	w hf n hf 5	owner	J 7
61	579	Livingston, John	10 con	w hf 5	owner	J 8
62	588	Livingston, Neil	11 con	e hf s hf 3	owner	J 8
63	589	Livingston, Dugald	11 con	w hf s hf 3	owner	J 8
64	590	Livingston, Duncan	11 con	w hf s hf 3	owner	8

Consecutive.	No. on Roll.	NAME.	CON. OR RANGE.	LOT OR PART LOT.		O.
65	463	Munro, Dugald	5 con	s hf 3		
66	459	Mitchell, Neil	5 con	w hf n hf 11	owner	J 4
67	461	Margaron, Emanuel	5 con	e hf n hf 13	owner	6
68	468	Munro, Malcolm O.	6 con	s hf 1	owner	J 6
69	476	Mitchell, Duncan	6 con	w hf s hf 8	owner	J 7
70	504	Munro, Malcolm	7 con	s hf 1	owner	J 7
71	505	Munro, Archibald	7 con	s hf 1	owner	J 7
72	512	Munro, Hugh	7 con	n hf 1	F. S.	7
73	513	Munro, Colin	7 con	n hf 2	owner	J 7
74	514	Munro, Neil	7 con	n hf 2	owner	J 7
75	564	Munro, John	9 con	n hf 2	F. S.	7
76	565	Munro, Archibald	9 con	n hf 2	owner	J 7
77	568	Mitchell, William	9 con	n hf 4	F. S.	7
78	585	Munro, Archibald	11 con	s hf 1	owner	J 7
79	586	Munro, James	11 con	s hf 1	owner	J 8
80	580	Munro, John	10 con	w hf s hf 1	F. S.	8
					owner	J 8
81	418	McNeil, Malcolm	5 con	s hf 10 (see Div. 3)	owner	4
82	426	McDonald, Arthur	5 con	e hf s hf 15 (see Div. 3)	owner	
83	432	McVicar, Archibald	5 con	s hf 1	owner	J 4
84	434	McKellar, Arch'd B.	5 con	s hf 4	owner	J 4
85	438	McNeil, Alexander	5 con	s hf 7	owner	J 4
86	440	McDonald, James	5 con	s hf 9	owner	J 4
87	441	McDonald, James jr	5 con	s hf 9	owner	6
88	449	McDonald, Duncan	5 con	e hf w hf s hf 15	F. S.	6
89	450	McDonald, Robert	5 con	e pt s hf 16	owner	6
90	452	McLachlan, Alex'r	5 con	n hf 1	owner	6
91	453	McIntyre, Archibald	5 con	2	owner	J 4
92	453	McNeil, Hugh	5 con	n hf 3	owner	4
93	454	McLachlan, Donald	5 con	n hf 4	owner	J 4
94	455	McTavish, John	5 con	pt n hf 5	owner	4
95	456	McTavish, Hugh	5 con	pt n hf 5	owner	4
96	457	McIntyre, Duncan	5 con	n hf 6	owner	6
97	453	McIntyre, Colin	5 con	n hf 9	owner	J 6
98	469	McAlpine, John	6 con	s hf 2	owner	J 6
99	470	McAlpine, Alex'r	6 con	s hf 5	owner	7
100	473	McLachlan, Hugh	6 con	s hf 4	owner	J 7
101	477	McLean, Hector	6 con	s hf 9	owner	J 7
102	478	McLean, Allan	5 con	n hf 8	owner	6
103	479	McLean, Lachlan	6 con	s hf 10	owner	J 6
104	480	McLachlin, Duncan	6 con	s hf 11	owner	J 6
105	481	McLarty, Malcolm	6 con	s hf 12	owner	J 6
106	487	McCallum, John	6 con	n hf 2	owner	J 6
107	488	McCallum, Duncan	6 con	n hf 3	owner	J 7
108	489	McTavish, Alex'r	6 con	n hf 4	owner	J 7
109	490	McTavish, John A.	6 con	n hf 4	owner	6
110	491	McTavish, Duncan	6 con	n hf 4	F. S.	6
					F. S.	6

Consec- utive.	No. on Roll.	NAME.	CON. OR RANGE.	LOT OR PART LOT.	
111	492	McIntyre, George	6 con n hf 5		0
112	493	McIntyre, Colin	6 con n hf 5		7
113	499	McDonald, John	6 con pt n hf 9	owner	J 7
114	500	McVicar, Donald	6 con n hf 10	F. S.	7
115	501	McVicar, Archibald	6 con n hf 10	tenant	J 6
116	502	McLean, Dan	6 con n hf 11	owner	J 6
117	502	McLachlan, John	6 con n hf 11	F. S.	6
118	506	McIntyre, Hugh	6 con n hf 11	tenant	J 6
119	507	McLachlan, Malcolm	7 con s hf 2	owner	J 6
120	510	McVicar, Neil	7 con s hf 4	owner	J 7
121	518	McTavish, Alex'r F.	7 con s hf 12	owner	J 7
122	519	McVicar, Nevin	7 con n hf 4	owner	J 6
123	520	McTavish, John F.	7 con n hf 5	owner	J 7
124	521	McAlpine, Arch'd	7 con n hf 6	owner	J 7
125	522	McAlpine, Dan	7 con n hf 7	owner	J 7
126	523	McAlpine, Robert	7 con n hf 7	owner	7
127	526	McArthur, John	7 con n hf 8	F. S.	7
128	534	McVicar, Malcolm	7 con n hf 12	owner	7
129	535	McAlpine, Donald R.	8 con w hf s hf 5	owner	J 6
130	536	McAlpine, Arch'd	8 con s hf 7	owner	J 4
131	538	McCull, John	8 con s hf 8	owner	J 7
132	539	McCull, Archibald	8 con gore 10	owner	J 6
133	540	McDonald, James	8 con gore 10	owner	J 6
134	541	McVicar, Alex'r	8 con gore 11	owner	J 6
135	542	McLachlan, Hugh	8 con n hf 7	owner	J 6
136	544	McLean, Donald	8 con pt n hf 1.	owner	J 7
137	545	McLean, Alex'r	8 con n hf 3	owner	J 7
138	548	McLachlan, Duncan	3 con n hf 3	owner	7
139	549	McLachlan, John	9 con s hf 1	F. S.	7
140	554	McLean, Malcolm	9 con s hf 1	owner	7
141	553	McKellar, Malcolm	9 con pt w pt s hf 3	F. S.	7
142	554	McKellar, John	9 con s hf 5	owner	J 7
143	556	McKellar, Neil	9 con s hf 5	owner	J 7
144	557	McKellar, Dugald	9 con s hf 7	F. S.	7
145	558	McKellar, Hugh	9 con s hf 7	owner	7
146	559	McKellar, Peter	9 con s hf 7	F. S.	7
147	560	McKellar, John	9 con s hf 7	F. S.	7
148	561	McAlpine, Hugh	9 con s hf 7	F. S.	7
149	572	McKellar, John J.	9 con 8	F. S.	7
150	573	McKellar, Dugald J.	9 con n hf 7	owner	J 7
151	593	McIntyre, Malcolm	9 con n hf 7	owner	J 8
152	595	McPhail, Dugald	11 con n hf 2	owner	J 8
153	596	McKellar, Dugald	12 con e pt 1	owner	J 8
			12 con gore 2 and pt 1	owner	8
154	435	Parish, Solomon	5 con s hf 5	owner	4
155	435	Parish, Samuel	5 con s hf 5	F. S.	4
156	433	Parish, Solomon jr.	5 con s hf 5	F. S.	4

Conse quive.	No. on Roll	NAME.	CON. OR RANGE.	LOT OR PART LOT.		O.
157	552	Parish, James	9 con	s hf 4	owner	J 7
158	497	Quick, William	6 con	n hf 8	owner	J 6
159	444	Saylor, Samuel	5 con	e hf s hf 13	owner	5
160	474	Secord, John	6 con	s hf 6	owner	J 4
161	475	Secord, George A.	6 con	s hf 6	owner	J 4
162	483	Sheppard, John	6 con	s hf 14	owner	J 5
163	494	Servos, P. C.	6 con	n hf 6	owner	J 6
164	555	Shields, Roland H.	9 con	s hf 6	owner	J 7
165	571	Shields, James	9 con	n hf 6	owner	J 7
166	443	Winger, John W.	5 con	w hf s hf 11	owner	6
167	446	Wilson, Thomas	5 con	w pt w hf s hf 13	owner	6
168	447	Wilson, Thomas	5 con	e hf s hf 14	owner	6
169	508	Walker, Dugald L.	7 con	s hf 7	occup.	6
170	508	Walker, Duncan L.	7 con	s hf 7	occup.	6
171	508	Walker, John	7 con	s hf 7	owner	6

PART II.—Persons entitled to vote at Municipal Elections only.

(None.)

PART III.—Persons entitled to vote at Elections to the Legislative Assembly only.

(None.)

Total number of qualified jurors appearing on this List..... 286

I, ANDREW WILSON, Clerk of the Municipality of the Township of Mosa, in the County of Middlesex, do hereby certify that Parts One and Three of the foregoing List constitute a correct List for the year 1882 of all persons appearing by the last revised assessment Roll of the said Municipality to be entitled to vote at Elections for Members of the Legislative Assembly, and that parts One and Two constitute a List for the said year of all persons appearing by the said Roll to be entitled to vote at Municipal Elections in said Municipality; and I hereby call upon all Electors to examine said List, and if any omissions or other errors are perceived therein to take immediate proceedings to have the said errors corrected according to law.

Dated this 2nd day of August, A. D. 1882.

ANDREW WILSON,
Clerk of the said Municipality.

A copy of such List was first posted up in my office at Glencoe on the 22nd day of August, 1882.

ANDREW WILSON, Clerk, Township of Mosa.

20 1882 11 1000

