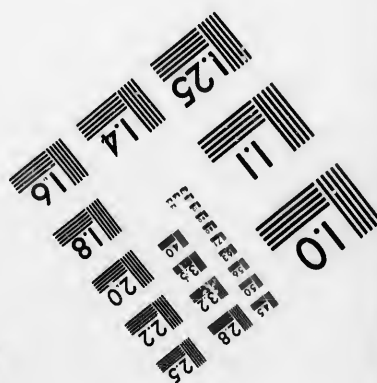
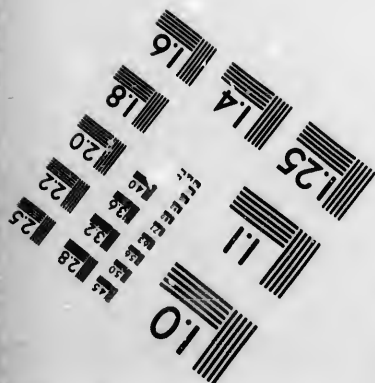
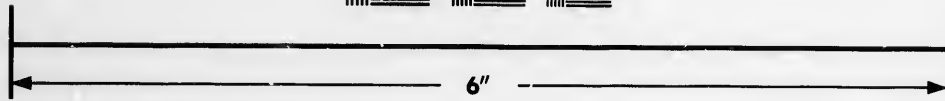
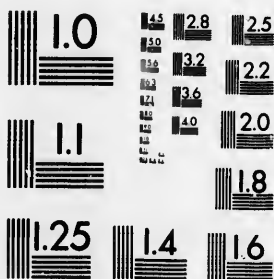

**IMAGE EVALUATION
TEST TARGET (MT-3)**



**Photographic
Sciences
Corporation**

23 WEST MAIN STREET
WEBSTER, N.Y. 14580
(716) 872-4503

**CIHM/ICMH
Microfiche
Series.**

**CIHM/ICMH
Collection de
microfiches.**



Canadian Institute for Historical Microreproductions / Institut canadien de microreproductions historiques

© 1987

Technical and Bibliographic Notes/Notes techniques et bibliographiques

The Institute has attempted to obtain the best original copy available for filming. Features of this copy which may be bibliographically unique, which may alter any of the images in the reproduction, or which may significantly change the usual method of filming, are checked below.

L'Institut a microfilmé le meilleur exemplaire qu'il lui a été possible de se procurer. Les détails de cet exemplaire qui sont peut-être uniques du point de vue bibliographique, qui peuvent modifier une image reproduite, ou qui peuvent exiger une modification dans la méthode normale de filmage sont indiqués ci-dessous.

Coloured covers/
Couverture de couleur

Covers damaged/
Couverture endommagée

Covers restored and/or laminated/
Couverture restaurée et/ou pelliculée

Cover title missing/
Le titre de couverture manque

Coloured maps/
Cartes géographiques en couleur

Coloured ink (i.e. other than blue or black)/
Encre de couleur (i.e. autre que bleue ou noire)

Coloured plates and/or illustrations/
Planches et/ou illustrations en couleur

Bound with other material/
Relié avec d'autres documents

Tight binding may cause shadows or distortion
along interior margin/
La reliure serrée peut causer de l'ombre ou de la
distortion le long de la marge intérieure

Blank leaves added during restoration may
appear within the text. Whenever possible, these
have been omitted from filming/
Il se peut que certaines pages blanches ajoutées
lors d'une restauration apparaissent dans le texte,
mais, lorsque cela était possible, ces pages n'ont
pas été filmées.

Additional comments:/
Commentaires supplémentaires:

Coloured pages/
Pages de couleur

Pages damaged/
Pages endommagées

Pages restored and/or laminated/
Pages restaurées et/ou pelliculées

Pages discoloured, stained or foxed/
Pages décolorées, tachetées ou piquées

Pages detached/
Pages détachées

Showthrough/
Transparence

Quality of print varies/
Qualité irrégale de l'impression

Includes supplementary material/
Comprend du matériel supplémentaire

Only edition available/
Seule édition disponible

Pages wholly or partially obscured by errata
slips, tissues, etc., have been refilmed to
ensure the best possible image/
Les pages totalement ou partiellement
obscurcies par un feuillet d'errata, une pelure,
etc., ont été filmées à nouveau de façon à
obtenir la meilleure image possible.

This item is filmed at the reduction ratio checked below/
Ce document est filmé au taux de réduction indiqué ci-dessous.

10X	12X	14X	16X	18X	20X	22X	24X	26X	28X	32X
					✓					

The copy filmed here has been reproduced thanks to the generosity of:

Archives of Ontario
Toronto

The images appearing here are the best quality possible considering the condition and legibility of the original copy and in keeping with the filming contract specifications.

Original copies in printed paper covers are filmed beginning with the front cover and ending on the last page with a printed or illustrated impression, or the back cover when appropriate. All other original copies are filmed beginning on the first page with a printed or illustrated impression, and ending on the last page with a printed or illustrated impression.

The last recorded frame on each microfiche shall contain the symbol \rightarrow (meaning "CONTINUED"), or the symbol ∇ (meaning "END"), whichever applies.

Maps, plates, charts, etc., may be filmed at different reduction ratios. Those too large to be entirely included in one exposure are filmed beginning in the upper left hand corner, left to right and top to bottom, as many frames as required. The following diagrams illustrate the method:

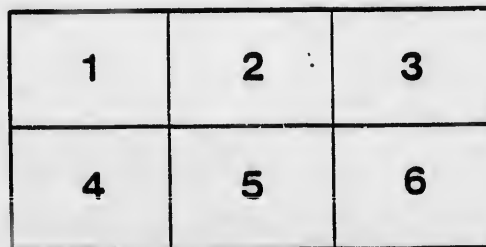
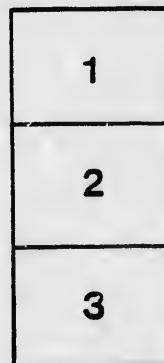

L'exemplaire filmé fut reproduit grâce à la générosité de:

Archives of Ontario
Toronto

Les images suivantes ont été reproduites avec le plus grand soin, compte tenu de la condition et de la netteté de l'exemplaire filmé, et en conformité avec les conditions du contrat de filmage.

Les exemplaires originaux dont la couverture en papier est imprimée sont filmés en commençant par le premier feuillet et en terminant soit par la dernière page qui comporte une empreinte d'impression ou d'illustration, soit par le second feuillet, selon le cas. Tous les autres exemplaires originaux sont filmés en commençant par la première page qui comporte une empreinte d'impression ou d'illustration et en terminant par la dernière page qui comporte une telle empreinte.

Un des symboles suivants apparaîtra sur la dernière image de chaque microfiche, selon le cas: le symbole \rightarrow signifie "A SUIVRE", le symbole ∇ signifie "FIN".

Les cartes, planches, tableaux, etc., peuvent être filmés à des taux de réduction différents. Lorsque le document est trop grand pour être reproduit en un seul cliché, il est filmé à partir de l'angle supérieur gauche, de gauche à droite, et de haut en bas, en prenant le nombre d'images nécessaire. Les diagrammes suivants illustrent la méthode.

VOTERS' LIST, 1880.

TOWN OF WINGHAM,

COUNTY OF HURON.

LIST OF PERSONS ENTITLED TO VOTE AT
MUNICIPAL ELECTIONS

— AND —

Elections to the Legislative Assembly.

*Sub-Section 4 of Section 2 of the Act to Consolidate and Amend the
Law respecting Voters' Lists.*

4. The Sheriff shall immediately upon receipt of his copies cause one of them to be posted up in a conspicuous place in the Court House; the Clerk of the Peace, upon receipt of his copies, shall cause one of them to be posted in a conspicuous place in his office; every Public or Separate School Head Master or Mistress shall in like manner put up one on the door of the School House; and every Postmaster shall post up one of his copies in his Post Office.—39 V., C. 11, S. 2, s. s. 4.



Printed at the office of THE WINGHAM ADVANCE, Josephine Street, Wingham.

VOTERS' LIST, 1880.



MUNICIPALITY OF THE TOWN OF WINGHAM.

PART I.—List of Persons entitled to vote at BOTH Municipal Elections and Elections to the Legislative Assembly.

WARD NO. 1.

Comprising that portion of the Town lying West of Josephine Street, extending to the Mill Pond, and South of John Street, extending to the south branch of the River Maitland.

No. on Roll.	JURORS	NAMES.	LOT.	STREET.	—
7	J	Audrus, Oicemus	Part 1, 22 ft	Josephine W	Owner
121	J	Abraham, Thomas	Pt Block B, 42 ft	Victoria S	Owner
149		Anderson, George	N $\frac{1}{2}$ 407	William J	Owner
546	J	Anderson, John	868	Arthur E	Owner—See Ward No. 4
9	J	Black, Edward F.	10 ft	Josephine W	Tenant
		..	S $\frac{1}{2}$ 28, 33 ft	Edward E	Owner—See Ward No. 4
28	J	Brockenshire, Wm. F.	Pt 2 upstairs	Josephine W	Tenant
		..	Pt 448	Vict. & Leop'd	Tenant
31		Bone, John	S pt 3	Josephine W	Owner
49		Bray, William Thos.	Pt 7	Josephine W	Tenant—See Ward No. 4
38		Birtch, Robert H.	Pt 9	Victoria N	Tenant
122		Birtch, William	Pt Block B, 20 ft	Victoria S	Owner
		..	11	Scott S	Owner
127	J	Bradburn, Jesse	37 & 38	Scott S	Tenant
558		Bartlett, Thomas	440 & 441	Leopold W	Owner
10	J	Clarke, George J	Pt 1	Josephine W	Tenant—See Ward No. 4
16	J	Cole, John	Pt 2	Josephine W	Tenant
33	J	Carter, Herbert Walter	S. pt 3	Josephine W	Tenant
43	J	Corbauld, William	Pt 6	Josephine W	Income
56	J	Cummings, James B	W pt 7. 23 ft	Victoria N	Owner
59		Calback, Samuel	Pt 9	Victoria N	Owner
61	J	Clarke, James	N W pt 9	Victoria N	Tenant
71		Culbert, Thomas	21	Corner John & Edward sts	Owner—See Ward 2 3 & 4
78		Currie, Robert	E pt 12	Victoria N	Owner
85		Cook, Adam	N pt 10, 40 ft	Edward W	Owner
106	J	Crowston, Joseph	3 Block B	Josephine W	Tenant
			Block B, 12 acs.	Josephine W	Owner
			E pt 15, 30 ft	Victoria S	Tenant

No. on
Roll

110

181

146

168

487

17

64

70

9

109

111

18

14

16

5

18

14

15

8

10

11

54

16

28

6

7

16

17

VOTERS' LIST.—WARD NO. I

No. on Roll.	JURORS	NAMES.	LOT.	STREET.	—
11C		Comerford John	N pt 18	Scott N	Tenant
181	J	Crookshanks, Thomas	38	Scott S	Owner—See Ward No. 2
146		Cummings, James	W ½ 21	Victoria S	Owner
165		Chapman, John	20 & 21	McIntosh N	Owner
487	J	Curry, James	24	Scott S	Owner—See Ward 3 & 4
11	J	Dawson, Alexander	S pt 1, 30 ft	Josephine W	Owner—See Ward No. 4
64		Duncan, Alexander	26 and pt 27	Edward E	Owner
75		Davidson, James	15	Minnie E	Tenant
		“	W pt 15	Victoria S	Owner
		“	N pt 13	Scott N	Owner
91		Diamond, Peter	S ½ 478	Minnie W	Owner—See Ward No. 4
109		Diamond, Peter, jr	12	Scott N	Tenant
114		Davies, Cornelius	E pt 17	Victoria S	Tenant
188		Donivan, James	28	Scott S	Owner
142		Dodds, Alexander	19	Victoria S	Owner
		“	23	Scott S	Owner
162	J	Davison, Francis	15 and 16	McIntosh S	Tenant
58		Elliott, William	S pt 7, 30 ft	Josephine W	Tenant
		“	E ½ 8, 33 ft	Victoria N	Tenant—See Ward 2 & 4
180		Elliott, John	34	Scott S	Owner
141		Eggleson, John	27	Scott S	Tenant
152	J	Ellison, William	401	Cor. William & John sts	Owner—See Ward No. 3
81		Forgie, Alexander	Pt 10	Victoria N	Owner
		“	2, Block B	Josephine W	Owner—See Ward No. 4
100		Fisher, Archibald	443	Victoria and Leopold.	Owner—See Ward No 3
117		Ferrie, Samuel	E pt 15N pt14 40ft	Victoria S	Owner
547	J	Fowler, W O	368	Arthur E	Owner—See Ward No. 4
167		Fisher, Peter	18, 19, 22, 28	McIntosh N	Owner—See Ward 2, 3 & 4
283	J	Fairan, W W	E. pt 17	Victoria S	Owner—See Ward No. 2
6	J	Green, George	Pt 1, 23 ft	Josephine W	Owner
		“	Pt 4, 22 ft	Josephine W	Owner—See Ward No. 2
66		Green, William	N ½ 28	Edward E	Owner
79		Gray, Wesley Wm	E ½ 12	Victoria N	Tenant
94		Gray, Thomas	E pt 446	John S	Tenant
108	J	Graham, James	10	Scott N	Owner—See Ward No. 2
112	J	Gannett, William	18	Victoria S	Owner—See Ward No. 2

14

8

8

8

5

6

10

10

11

11

7

8

14

14

14

10

1

1

1

1

1

8

1

1

No. on Roll.	JUROS	NAMES.	LOT.	STREET.	—
147	J	Groves, James	442	Victoria N & Leopold.	Owner—See Ward No. 3
84	J	Harland, Wm. Smith	Pt 4, 22 ft	Josephine W	Tenant
95	J	Harland, John Thos	Pt 4, 22 ft	Josephine W	Tenant
86	J	Herlsman, Richard	Pt 4, 28 ft	Josephine W	Owner—See Ward No. 2
58	J	Halstead, David D	E 1/8, 33 ft	Victoria N	Tenant
69	J	Howarth, Thomas	80	John S	Tenant
108	J	Hutton, William	Block B, N E cor	Josephine W	Tenant
104	J	Halliday, James H	2	Josephine W	Tenant
118	J	Hill, John	W pt 14	Victoria S	Tenant
119	J	Hill, Robert	W pt 14	Victoria S	Tenant See—Ward No. 2
72		Isbister, William	20	John S	Owner
		Jerome, John S	20	John S	Tenant
80		Johnston, James		Victoria S	Owner—See Ward 2 & 4
187		Johnston, James		Scot: S	Owner
156	J	Johnston, Nathaniel		Arthur E	Tenant
157		Jackson, Thomas G		Victoria N	Owner
		"	50	Arthur E	Owner
161		Johnston, William M	15 & 16	McIntosh S	Owner—See Ward No. 2
169		Johnston Thomas	Bl'k 4, 39, 40, 41, 42	Victoria N	Owner
169		Johnston, Edward	Bl'k 4, 39, 40, 41, 42	Victoria N	Owner
170	J	Johnston, John	Bl'k 4, 39, 40, 41, 42	Victoria N	Owner
44		Kent, Sextus	N pt 6	Josephine W	Owner
		"	E. pt 14, Bl'k B	Victoria S	Owner
		"	405 and 406	William	Owner—See Ward 2 & 4
129	J	Kirkby, William	Block B, 20 ft	Victoria S	Owner
148		Korman, John	20	Victoria S	Owner
317	J	Kerr, William	445	Leopold E	Owner—See Ward No 3
89	J	Lee, Geo. Wesley	Pt 4	Josephine W	Income
115		Luker, Wm G	16	Victoria S	Owner
171		Led'at, Robert	440 441	Leopold W.	Tenant
1		Mason, John	N pt 1, 38 ft	Josephine W	Owner
2	J	Mason, George	N pt 1, 38 ft	Josephine W	Tenant
21	J	Mitchell, Wm Eaton	Pt 2	Josephine W.	Tenant—See Ward No. 3
20		Morton, Jasi Alex	Pt 3	Josephine W	Tenant—See Ward No. 2
98	J	Mills, Thomas A	Pt 4	Josephine W	Tenant—See Ward No. 2
40		Messer, John	Pts 4 and 5	Josephine W	Owner
41		Messer, William	Pts 4 and 5	Josephine W	Owner
55		Meyer, H W C	Pt 7	Josephine W	Tenant—See Wards 3 & 4

1
1
1

1
1
1
1

1
1

1
1

VOTERS' LIST.—WARD NO. 1

No. on Roll.	JURORS	NAMES.	LOT.	STREET.	—
74		Mitchell, Geo Rev	19	John S	Owner
97		Masen William	N ½ 444	Leopold E	Owner
99	J	Marshall, W Kennedy	Pt 448	Victoria N	Tenant
127		Montgomery, Thomas	Pt Block B	Victoria S	Tenant
136	J	Moore, Thomas	31	Scott S	Owner—See Ward No. 4
189		Murray, Andrew	28	Scott S	Tenant
87		Murphy, Jas. William	Pt 4	Josephine W	Tenant
5		McLeod, Allan	Pt 1	Josephine W	Tenant
14		McKenzie, George	2	Josephine W	Owner—See Ward 3 & 4
18	J	McIndoo, Robert	Pt 2	Josephine W	Tenant—See Ward No. 3
19		McCarra, Wm Elliott	Pt 2	Josephine W	Tenant
24	J	McKibbon, George	3	Josephine W	Owner—See Ward No 4
42	J	McNulty, John	N pt 6	Josephine W	Tenant
		"	22	Victoria S	Owner
102	J	McIntosh, Henry, sr	N E cor Block B	Josephine W	Owner
105	J	McDonald, John	3, Block B	Josephine W	Tenant
		"	8 & 9	Scott S	Owner
118	J	McCreight, James	E pt 17	Scott S	Tenant
164		McCole, William	12	McIntosh S	Owner
90		Neelands, John	N pt 479	Minnie W	Owner—See Ward No. 2
145	J	Nicholls, Joseph	E ½ 21	Victoria S	Owner
82	J	Orr, Robert	Pt 3	Josephine W	Tenant
155		Oliver, Simon	868	Arthur E	Tenant
80	J	Pethick, Gerance	Pt 3	Josephine W	Tenant—See Ward No. 4
62		Pentland, Thomas	Pt 9	Victoria N	Owner
68	J	Patterson, John	80	Edward E	Tenant
		"	19	John S	Tenant
70	J	Pettypieces, George	W pt 1	Josephine W	Owner—See Ward 3 & 4
148	J	Phillips, Henry	W pt 442	Victoria N	Owner—See Wards 2 3 & 4
158	J	Patterson, John	S ½ 403	William W	Owner
12	J	Reading, Joseph	Pt 1	Josephine W	Tenant—See Ward No. 4
25	J	Reynolds, Thos. Arthur	Pt 3	Josephine W	Tenant
60		Robinson, John	W. pt 9	Victoria N	Tenant—See Ward No. 3
65		Rainey, John R.	26 and pt 27	Edward E	Owner
76		Ridd, William	14	Minnie E	Owner
		"	W pt 11	Victoria N	Owner
		"	24	Scott S	Tenant
		Robinson, R M	460	Victoria N	Owner

No. on
Foot

11

12

13

1

2

8

9

8

10

12

12

12

8

4

6

7

7

7

7

7

7

7

7

7

7

7

7

7

7

No. on Roll	PREBORS	NAMES.	LOT.	STREET.	
111		Ritchie, John	W pt 15	Victoria S	Owner
		"	25 & 26	Scott S	Owner—See Ward No. 4
120		Rush, Elisha	E pt 14	Victoria S	Tenant
153		Robinson, Thomas	401	Cor. John & William	Tenant
4		Scott, Charles Tait	N pt 1, 10 ft	Josephine W	Tenant
		"	S pt 5	Josephine W	Owner
		"	29, 35, 36, 37, 38	Scott S	Owner
		"	Block B, 20 ft	Victoria S	Owner
		"	Pt 4	Josephine W	Owner—See Wards 2 & 3
15	J	Sweeney, James	Pt 2	Josephine W	Tenant
29	J	Smith, Selwyn Jesse	Pt 3	Josephine W	Tenant—See Wards 3 & 4
89	J	Skales, Thomas	Pt 7	Josephine W	Tenant
		"	S pt 479	Minnie W	Tenant
92		Sloan, Walter	N ¼ 478	Minnie W	Owner
98		Snell, William	S ¼ 444	Leopold E	Owner
107		Small, Robert	5	Josephine W	Owner
124	J	Snell, John	Pt Block B	Victoria S	Owner—See Wards 2 & 4
125		Sheridan, William	Pt Block B	Victoria S	Tenant
129		Showers, Daniel	34	Scott S	Tenant
52	J	Talbot, Edward R	S pt 7	Josephine W	Tenant
		"	E ¼ 8	Josephine W	Tenant—See Ward No. 23 & 4
54	J	Taylor, Archibald	S pt 7	Josephine W	Income—See Ward No. 2.
67	J	Tenant, Robert	30	John & Edw'd	Owner
77		Tibbs, Abraham	W ¼ 12	Victoria N	Owner
98		Tamlyn, John Edgar	477	Minnie W	Owner—See Ward No. 2 & 3
95		Toombs, F S	E ¼ 446	John S	Owner
17	J	Wade, John Henry	Pt 2	Josephine W	Tenant—See Ward No. 4
22		Williams, Charles E	Pt 2	Josephine W	Tenant
		"	S ¼ 28	Edward E	Tenant
23		Williams, John, sr	Pt 2	Josephine W	Tenant
48		Willson, Benjamin	Pt 7, 21 ft	Josephine W	Owner
		"	8	Victoria N	Owner—See Ward No. 2 & 4
51		Watson, Dixie	Pt 7	Josephine W	Income
		"	14	Minnie E	Tenant
86	J	Wilson Isaac W	Pt 10	Victoria N	Tenant
154		Waudby, Thomas	370	John S	Owner
555		Wilkinson, Robert	3, Block B	Josephine W	Owner
101	J	Webster, Alex. Might	Pt 443	Victoria N	Tenant
136		Yule, William	31	Scott S	Tenant—See Ward No. 4
163		Young, David	13 & 14	McIntosh S	Owner

Faint, illegible text, possibly bleed-through from the reverse side of the page. The text is arranged in several columns and appears to be a list or a set of records.

PART II.—Persons entitled to vote at Municipal Elections
ONLY.

No. on Roll.	JURORS	NAME.	LOT.	STREET.	---
--------------	--------	-------	------	---------	-----

NONE.

PART III.—Persons entitled to vote at Elections to the Legis-
lative Assembly ONLY.

No. on Roll	JURORS	NAME.	LOT.	STREET.	—
-------------	--------	-------	------	---------	---

NONE.

1

P

C

of

No.

2

2

1

2

2

2

2

2

2

2

2

2

2

2

2

2

2

2

2

2

2

2

2

2

2

VOTERS' LIST, 1880.

MUNICIPALITY OF THE TOWN OF WINGHAM.

PART I.—List of Persons entitled to vote at BOTH Municipal Elections and Elections to the Legislative Assembly.

WARD NO. .2

Comprising that portion of the Town lying East of Josephine and South of John Street, and continued to the Eastern Boundary of the Town, and southerly to the southern boundary of the Town.

No. on Roll.	SURNAME	NAMES.	LOT.	STREET.	—
245	J	Andrew, Job	65	Victoria N	Owner
260	J	Anderson, William H	10	Shuter E	Tenant
186	J	Buchanan, Francis	N pt 1. 21	Josephine E	Tenant
		"	6, Farm	Diagonal S	Owner—See Ward No. 4
208	J	Barkley, James S	N pt 8	Josephine E	Tenant
211	J	Bowers, Edward	7. 28 ft	Josephine E	Owner
		"	8, 4, 5, 72 ft	Victoria S	Owner—See Ward No 3
218	J	Bradwin, Joseph	1	Victoria S	Tenant
		"	3	Diagonal S	Tenant
228	J	Black, Hugh Alex	2 North End	John S	Tenant—See Ward No. 4
235	J	Berry, George	E pt 70 & 71	Diagonal N	Tenant
239	J	Barret, Robert	67	Frances W	Tenant
269		Brace, Lewis John	N pt 80 & 81	Frances E	Owner—See Ward 3 & 4
291.		Bray, William Thomas	78	Frances & Vic	Owner—See Ward No. 1 & 4
491		Bethune, Alexander	157	Victoria S	Owner
181	J	Crookshanks, Thomas	1 H. 6 acres	Farm Lot	Owner—See Ward No. 1
258	J	Carradice David P	Centre pt 11 & 12	Shuter E	Tenant
259	J	Carter, Henry	S W pt 11 & 12	Shuter E	Tenant
263	J	Coad, Joseph	8	Shuter E	Owner
276		Clutterham, George	S pt 80	Frances E	Tenant
282		Currie, Joseph	4	Catherine W	Tenant
71		Culbert, Thomas	81, 82, 88	Carling E	Owner—See Wards No. 1 & 4
296	J	Collins, James	158, 159	Victoria S	Owner
175	J	Dulmage, Wm F	89 10 f, 12 18 14 b	Josephine E	Tenant

VOTERS' LIST.—WARD NO. 2

No. on Roll.	JURORS	NAMES.	LOT.	STREET.	—
176	J	Dulmage, John	8 9 10 f, 12 13 14 b	Josephine E	Tenant
195		Dowsley, Geo. Connor	E pt 7	Josephine E	Tenant
224	J	Deacon, William	3	Centre E	Owner
299		Davies, E C K	162 163 164 165	Carling E	Owner
58		Elliott, William	1	Diagon'l R'd	Owner—See Ward No. 1 & 4
167		Fisher, Peter	3 front, 19 back	Josephine E	Owner—See Wards 1 3 & 4
206		Fraser, James	N pt 4, 30 ft	Josephine E	Owner
		"	65 and 66	Catherine E	Owner
207		Fleuty, James	Pt 8	Josephine E	Tenant—See Ward No. 4
221		Frater, Ro'ert	4	Diagonal R'd	Owner
236		Foster, John	N pt 7	Frances S	Tenant
291		Fitzgerald, Fred Jno.	118 119	Catherine W	Owner
233		Farran, W W	70 and 71	Diagonal R'd	Owner
				& Frances	
179		Crigg, Samuel	13	Josephine E	Owner
		"	7	Diagonal R'd	Owner
		"	11	Josephine E	Owner
108	J	Graham, James	6 and 7	Josephine E	Owner—See Ward No. 1
190		Guest, Henry	8	Josephine E	Owner
		"	59, E ½ 58	John S	Owner
445	J	Gregory, Thomas	6 & 7 Farm lots	Josephine E	Owner—See Ward 4
6	J	Green, George	13	Josephine E	Tenant
		"	7	Diagonal R'd	Tenant
		"	E pts 1 and 2	David S	Owner
		"	S pt 77, 37 ft	Frances E	Owner—See Ward 1
227		Greer, John W	N pt 2.	John S	Owner
248	J	Garrett, Samuel	64	Cor Frances & Victoria	Tenant
286		Gilroy, Thomas	64 77	Carling Ter E	Owner—See Ward No. 4
112	J	Gannett, William	113	Victoria S	Owner—See Ward 1
294	J	Griffin, Caleb Nelson	N ¼ 75, S ¼ 76	Frances E	Tenant
300	J	Grames, Henry	S pt 4	Farm Lot	Tenant
177	J	Hollingsworth, Fred	6	Josephine E	Tenant
181		Hutton, Wm. Barclay	3 f, 19 b, 24 ft	Josephine E	Owner—See Ward 4
182	J	Hamilton, James	3 f, 19 b, 24 ft	Josephine E	Owner—See Ward 4
185	J	Homuth, John G	1 front, 21 back	Josephine E	Owner
		"	3	Diagonal R'd	Owner
199	J	Howson, Charles	N pt 6	Diagonal R'd	Tenant
247	J	Habkirk, Robert	64	Cor Frances & Victoria	Tenant
36	J	Herdsmen, Richard	6	Catherine W	Owner—See Ward 1

No. on
Page

11

55

20

8

21

26

16

28

22

18

22

26

26

4

26

27

50

29

17

19

19

21

25

25

27

17

18

25

38

17

18

VOTERS' LIST.—WARD NO. 2

No. on Roll.	JURORS	NAMES.	LOT.	STREET.	—
119	J	Hill, Robert	S pt 77, 97 ft	Frances E	Tenant—See Ward No. 1 Owner
552	J	Hammond, J H	82	Frances E	Owner
202	J	roland, Isaac	1 and 2	Josephine E	Owner
80		Johnston, James	8, 30 ft	Josephine E	Owner—See Ward No. 1 & 4
219	J	Jobb, Thomas Lindsay	8	John S	Owner
266		Jackson, Abram	83	Diagonal R'd Frances E	Owner—See Ward No. 1 Owner—See
161	J	Johnston, William M	S pt 80	Frances E	Owner—See Ward 1 Owner
284		Jackson, John	8	John S	Tenant
226	J	Johnston, William M	Pt 1	John S	Owner
180	J	Knox, Robert	4 front, 18 back Pt 7	Josephine E	Owner
225		Kenny, George Rev	1	Josephine E	Tenant
262	J	Kincaid, Thomas	1	John S	Owner
264	J	Kinne William J	8	John S	Tenant
44		Kent, Sextus	6	Shuter E	Tenant
268		Kinsman, John	82	Shuter E	Owner—See Ward No. 1 & 4
277		Kennedy, Peter	79	Frances E	Tenant
501		Kent, Charles	N ½ 75, S ½ 76	Frances E	Owner
298		Kinsman, Richard	162 163 164 165	Frances E	Owner—See Ward No. 4 Tenant
179	J	Lloyd, Charles	5 front, 17 back	Carling E	Tenant—See Ward No. 3
194		Leslie, Thomas	Pt 7	Josephine E	Tenant
		"	72	Diagonal R'd	Tenant
		"	73	Frances E	Tenant
		"	123	Cornyn	Tenant
196		Lemmex, Hiram	6	Victoria N & Diagon'l R'd	Owner
210	J	Linton, W C	1 and 2	Diagonal R'd	Owner
254	J	Lee, William	S pt 8	Josephine E	Tenant
257	J	Lingwood, Wm H	E ½ 58	John S	Tenant
278	J	Leeson, Robert	pt 11 and 12	Shuter E	Tenant
			79	Frances E	Tenant—See Ward No. 4
173	J	Millard, Henry	Pt 13	Josephine E	Tenant—See Ward No. 4
139		Murray, Andrew	8, S pt	Diagonal R'd	Tenant—See Ward No 1
253		Mingay, Tom W	E ½ 58	John S	Tenant
38	J	Mills, Thomas A	60 & 61	John S	Owner—See Ward 1 Owner
178		McKay, George	5 front, 17 back	Josephine E	Tenant
184	J	McCance, John	Pt 2 Farm lot 2 front, 20 back	Diagonal R'd Josephine E	Owner

5
3

18

18

18

20

20

21

23

23

24

25

28

20

9

20

19

19

20

21

21

22

25

26

14

18

20

23

24

24

24

25

19

19

22

12

VOTERS' LIST.—WARD No. 2

No. on Roll.	JURORS	NAMES.	LOT.	STREET.	—
184		McCance, John	125	Catherine	Owner—See Ward No. 4
188		McInnes, Donald	2 front, 20 back	Josephine E	Owner
189		McInnes, Alexander	2 front, 20 back	Josephine E	Owner
193	J	McGuire, James	Pt 7	Josephine E	Tenant—See Ward 4
204		McClymont, Wm. Alex	N pt 3, S pt 4	Josephine E	Owner—See Ward 4
205	J	McClymont, Thomas	N pt 3, S pt 4	Josephine E	Owner—See Ward 4
217		McKay, John	N pt 77	Frances E	Owner
			1	Victoria S	Owner
234		McCarthy, Denis	Pt 70 & 71	Diagonal R'd	Tenant
237		McDonald, Alex	68	Frances W	Owner
249		McClary, John	N pt 62	Frances W	Owner
250		McClary, Oliver	N pt 62	Frances W	Owner
281		McCasey, Denis	4	Catherine W	Owner
208	J	Naylor, James	S pt 3	Josephine E	Owner
		"	68	Frances W	Tenant
90		Neelands, John	63 & S pt 62	Frances W	Owner—See Ward 1
265	J	Newans, Cyrus M	6	Shuter E	Tenant
197	J	O'Reilly, John Ed	Pt 1	Diagonal R'd	Tenant
192	J	Park, Halsey	8	Josephine E	Tenant
		"	N 1/2 76	Frances E	Tenant
209	J	Payne, George	Pt 8	Josephine E	Tenant
215	J	Prout, James	6	Victoria S	Owner—See Ward 4
218	J	Pellow, Thomas	E pts 1 & 2	David S	Tenant
		"	4	Diagonal R'd	Tenant
223	J	Perdue, James	1 & 2	Centre N	Owner
251	J	Pennington, John	60	Frances W	Owner
261	J	Pierson, William	10	Shuter E	Owner
148	J	Phillips, Henry	7	cor Cath & Jno	Owner
187	J	Riedon, Joseph	Pt 1	Josephine E	Tenant
		"	Pts 11 & 12	Shuter E	Tenant
200	J	Robinson, James L	1 2 3 4 5 farm lt's	Josephine E	Owner
231	J	Ryan, Alexander	6	Diagn'l Rd N	Tenant
240		Ross, James	4	Shuter E	Owner
241		Robertson, Alexander	3	Shuter E	Owner
243		Robertson, Wm Rev	5	Shuter E	Owner
252	J	Richardson, Robert	60	Frances W	Tenant
191	J	Stevenson, Joseph	Pt 8	Josephine E	Tenant
198	J	Stevenson, John	Pt 6	Diagn'l Rd	Tenant
		"	Pt 70 & 71	Diagn'l Rd	Tenant
229	J	Smith, James, R	N pt 4	Josephine E	Tenant
		"	Pts 1 & 2	Shuter S	Owner
124	J	Snell, John	1	Victoria S	Owner—See Wards 1 & 4

5
2

28
28

28

9

27

28

28

8

29

28

28

10

8

58

4

28

28

17

28

28

28

28

VOTERS' LIST.—WARD NO. 2

No. on Roll.	JURORS	NAMES.	LOT.	STREET.	—
4		Scott, Charles Tait	4 & 5	Centre & Jno	Owner
		"	10, park lot	Josephine E	Owner—See Wards No. 1 & 3
280		Stubbles, Thomas	3	Catherine W	Owner
287	J	Stafford, Justus	67	Carling Ter	Owner—See Ward No. 3
295		Stevenson, C F	N 4 76	Frances E	Owner
98		Tamlyn, John Edgar	7	Josephine E	Owner—See Ward No. 1 & 3
212	J	Taylor, Jacob	Pt 7	Josephine E	Tenant—See Ward No. 3
280	J	Toms, Henry Porteus	9	Diagonal R'd	Tenant
		"	7	Shuter E	Tenant
282	J	Taylor, Walter	6	Diagonal R'd	Owner
52	J	Talbot, Edward R	1	Diagonal R'd	Owner
		"	69	Frances W	Owner
54	J	Taylor, Archibald	117	Catherine W	Owner—See Ward No. 1
292	J	Thorrington, John	72	Diagonal R'd	Owner
		"	73	Frances E	Owner
		"	123	Cornyn	Owner
256	J	Thompson, Edwin J	W 4 58	John S	Tenant
101	J	Webster, Alex Wright	4 front, 18 back	Josephine E	Tenant—See Ward No 1
81	J	Wilson, Isaac W	Pt 3 front, 19 b'k	Josephine E	Tenant—See Ward No. 1
551		Willson, Crowell	4	Farm Lot	Owner—See Ward No. 4
48		Willson, Benjamin	120 121 122	Catherine W	Owner
		"	124	Cor Catherine & Diagn'l R'd	Owner
		"	153	Catherine E	Owner
267		Wray, Frederick	88	Frances E	Tenant
174	J	Young, Joseph	8 9 10 f, 12 13 14 b	Josephine E	Owner
		"	70	Catherine	Owner
238	J	Young, Henry	67	Frances W	Owner
246	J	Young, George	64	Frances & Vic	Owner
255	J	Young, James	W 4 58	John S	Owner
244		Yorke, Ephraim	5	Shuter E	Tenant

PART II.—Persons entitled to vote at Municipal Elections
ONLY.

No. on Roll.	JURORS	NAME.	LOT.	STREET.	—
--------------	--------	-------	------	---------	---

NONE.

PART III.—Persons entitled to vote at Elections to the Legis-
lative Assembly ONLY.

No. on Roll.	JURORS	NAME.	LOT.	STREET.	—
--------------	--------	-------	------	---------	---

NONE.

8

No.

31

32

33

34

41

42

43

34

35

36

36

38

37

39

56

56

26

43

32

31

32

32

33

48

37

39

39

VOTERS' LIST, 1880.

MUNICIPALITY OF THE TOWN OF WINGHAM.

PART I.—List of Persons entitled to vote at BOTH Municipal Elections and Elections to the Legislative Assembly.

WARD NO. 3.

Comprising that portion of the Town lying West of Josephine Street, extending to Arthur Street and North of John Street to the Northern Boundary of the Town.

No. on Roll.	JURORS	NAMES.	LOT.	STREET.	—
302	J	Arthur, Wallace	Pt 1 & 2	Josephine W	Tenant
341	J	Anderson, William	6 7 8	Leopold E	Tenant
357	J	Anderson, Joseph	455 456	Leopold E	Owner
377		Ansley, John	N $\frac{1}{2}$ 3	Josephine W	Owner
		"	13	Edward E	Owner
411		Aikens, Robert	25	Edward W	Owner
428	J	Agnew, Thomas	22, Park	Arthur E	Owner
429	J	Agnew, John	21, Park	Arthur E	Owner
347		Billingsley, Francis	435	Leopold W	Owner
350		Burrows, Robert	413	William E	Owner
358		Barley, William	452 454	Leopold E	Tenant
367	J	Billingsley, Thomas	N pt 1	Josephine W	Tenant
385		Bell, Thomas	7 8 9	Josephine W	Owner
		"	17 18 19	Edward E	Owner—See Ward No. 4
379	J	Bell, Alexander	4	Josephine W	Owner
		"	14	Edward E	Owner
		"	37	Minnie E	Owner
396		Burrows, Geo	E side 30	Edward W	Tenant
562		Brennan, John	12 Park	Josephine W	Tenant
563		Brennan, Michael	12 Park	Josephine W	Tenant
269		Brace, Lewis Juno	3 4 5	Bristol Ter	Owner—See Ward No. 2 & 4
433	J	Balfour, James	17 & 18 Park	Josephine W	Owner
324	J	Bowers, Edward	23	Edward W	Owner—See Ward No. 2
313		Campbell, Robt	10	Josephine W	Tenant
327	J	Cornyn, Robert	39 40	Minnie E	Owner
328	J	Conne'l, John	37 38	Minnie E	Tenant
331	J	Campbell, David	32	Minnie E	Owner
487	J	Curry, James	Pt 2	Josephine W	Tenant—See Ward No. 1 & 4
371	J	Connell, John Wesley	Pt 2	Josephine W	Tenant
398		Chaney, John	31 west side	Minnie E.	Tenant
399	J	Cæsar, John	32 south side	Minnie E	Tenant

9
1
4
4
8
1
8
8
97
37
37
88
40
40
41
41

VOTERS' LIST.—WARD NO. 3

No. on Roll.	JURORS	NAMES.	LOT.	STREET.	—
71	J	Culbert, Thomas	16	Edward E	Owner—See Wards 1 2 & 4
406	J	Coyne, Henry S	40	Minnie E	Owner
409	J	Campbell, Robert S	22	Edward W	Owner
814		Dopp, John	10	Josephine W	Tenant
819	J	Davidson, Alexander	24 & 27	Edward W	Owner
821	J	Deans, Peter	25 & 26	Edward W	Tenant
839	J	Deyell, William	10	Minnie W	Tenant
849	J	Davis, Henry George	437	Leopold W	Tenant
887		Dickson, John	10	Josephine W	Owner—See Ward 4
888		Dryborough, John W	10	Josephine W	Tenant
162	J	Ellison, William	437	Leopold W	Owner—See Ward 1
427	J	Elliot, Charles	24 Park	Arthur	Owner
431		Elliot, Thomas	16 Park	Josephine W	Owner
432	J	Elliot, Alexander	16 Park	Josephine W	Owner
815	J	French, George	30	Edward W	Tenant
167		Fisher, Peter	53, 54, 55, 56, 57,		Owner
		"	28, 47, 48, 49, 50	Mill Reserve	Owner
		"	51, 52, 417	William	Owner
		"	1, 4, 6, 384, 385	Arthur	Owner
		"	3, 4, 5, 6, 7, 8, 9,	McDermott	Owner
		"	10, 11, 12	"	Owner
		"	386 & pt 48	Albert	Owner—See Ward 1 2 & 4
978	J	Fair, Edward	Pt N $\frac{1}{2}$ 3	Josephine W	Tenant
100	J	Fisher, Archibald	89	Minnie E	Owner—See Ward No. 1
407		Finlay, John	21	Edward	Owner
421	J	Flanagan, Patrick B	S E 12 Park	Josephine W	Tenant
385		Gillies, Angus	N pt 11	Minnie W	Tenant
147	J	Groves, James	411 412	William E	Owner—See Ward No 1
360	J	Griffin, Caleb	S $\frac{1}{2}$ 470 & 471	Minnie W	Owner
361	J	Gregory, John	S $\frac{1}{2}$ 470 & 471	Minnie W	Tenant
		"	W side 30	Edward W	Owner
		"	6, 7, 8, 9, 10, 11	Brist'l Terr'ce	Owner
378	J	Goetz, Ignace	N pt 2	Josephine W	Tenant
374	J	Goetz, Joseph	N pt 2	Josephine W	Tenant
375	J	Goetz, Martin	N pt 2	Josephine W	Owner
395		Goy, Thomas	E side 30	Edward W	Owner
404	J	Gordon, Donald McK	35 & 36	Minnie E	Tenant—See Ward No. 4
408		Grant, William	21	Edward W	Tenant
412	J	Green, Walter	27	Edward W	Owner
419	J	Gledhill, Z	Pt 3, lot 4, pts 5,	Albert S	Owner
		"	6, 7, 8, 9, 10, 11	"	Owner

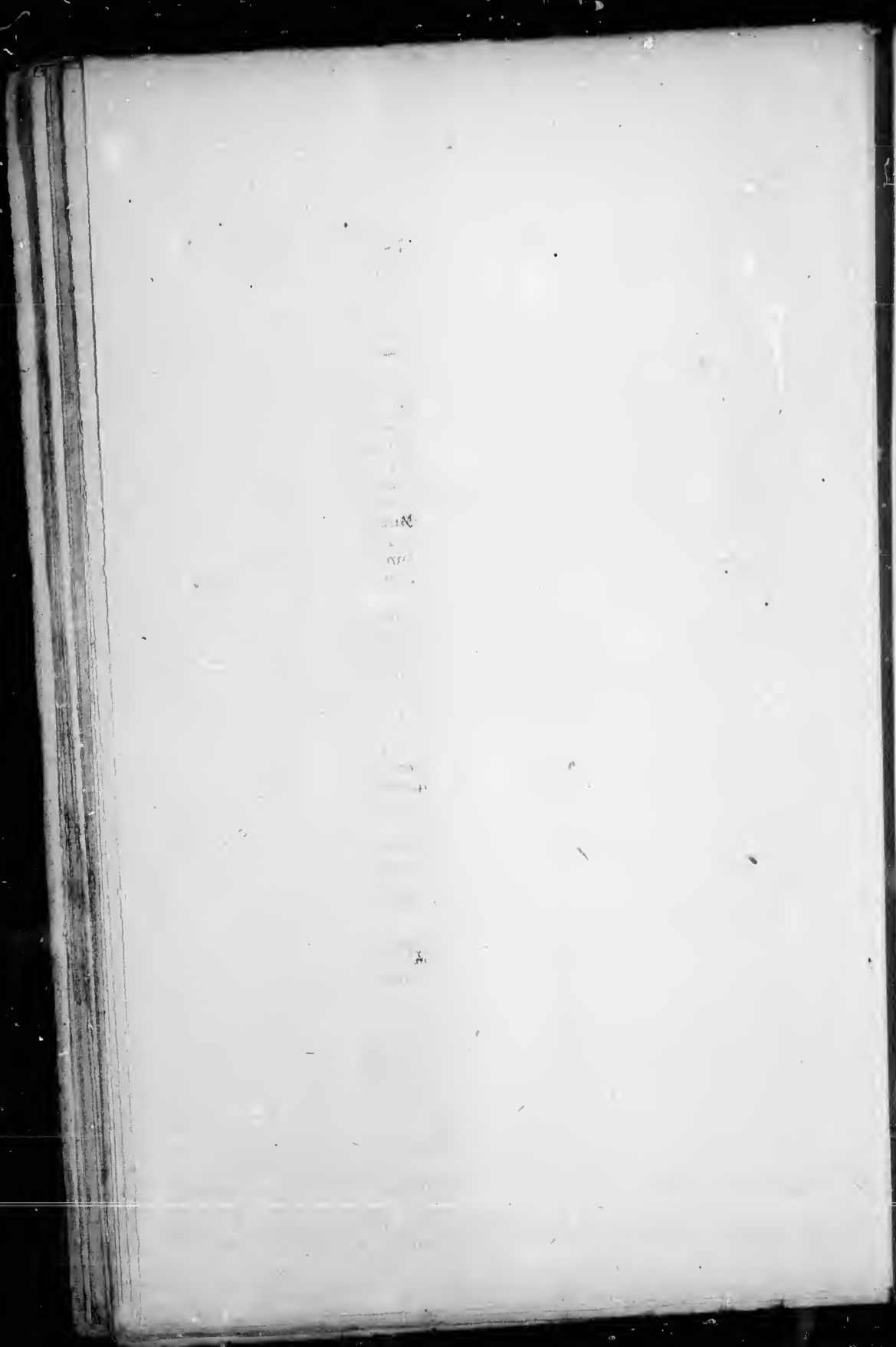

8
 3
 8
 8
 8
 3
 3
 4
 4
 3
 3
 1
 8
 4
 3
 3
 3
 3
 3
 4
 4
 4
 4

No. on Roll	JUNORS	NAMES.	LOT.	STREET.	—
804	J	McGrattan, John	pt of 1 & 2	Josephine W	Tenant
		"	38	Minnie E	Owner
806		McDonald, Peter	3 & pt 4	Josephine W	Owner
14		McKenzie, George	7	Josephine W	Owner
		"	1, 2 & 20	Brist'l Terr'ce	Owner
		"	19, E & pt 20,	Park	Owner
		"	N E Cor 22	Park	Owner—See Wards 1 & 4
311		McConnell, William	9	Josephine W	Owner
		"	11, 12 & 13	Edward E	Owner
		"	490 & 481	Leopold W	Owner
926		McCracken, John	17 & 18	Edward E	Owner
		"	28	Edward W	Owner
398	J	McConnell, John	S pt 14 & 12, 13	Minnie W	Tenant
834	J	McConnel, Charles	S pt 14 & 12, 13	Minnie W	Tenant
397		McMichael,	11	Minnie W	Owner
356	J	McMannus, John	429	William W	Tenant
		"	465 & 466	Minnie W	Tenant
19	J	McIndoo, Robert	Centre pt 452	Leopold E	Tenant—See Ward No. 1
390	J	McKay, John	15	Edward E	Owner
401	J	McTavish, Duncan	26	Edward W	Owner
		"	34	Minnie E	Owner
408	J	McTavish, George	95 & 86	Minnie E	Owner
70	J	Pettypiece, George	W pts 19 & 20	Edward E	Owner—See Ward 1 & 4
380	J	Proctor, Geo. Bradley	33 & 34	Minnie E	Owner
368		Proctor, John P	N pt 1	Josephine W	Owner
		"	23	Edward W	Owner
148	J	Phillips, Henry	33 & 34	Minnie E	Tenant—See Wards 1, 2 & 4
382	J	Price, Thomas	S pt 14 & 12, 13	Minnie W	Owner
80	J	Pathick, Gerrance	W pt 452	Leopold E	Tenant—See Wards 1 & 4
420	J	Porter, Samuel	S E cor 12, Park	Josephine W	Owner
312		Roderus, Fred. H	10	Josephine W	Owner
60		Robnson, John	37 & 38	Minnie E	Owner
		"	S ½ 3	Josephine W	Owner—See Ward No. 1
336		Rutherford, Thomas	S pt 11	Minnie W	Tenant
352		Reynolds, James	433	Leo' W & Pat'k	Owner
366	J	Ross, David	S pt 1	Josephine W	Owner
394	J	Rockhey, Emmanuel	11	Edward E	Owner
		"	West End No 1	Josephine W	Owner
		"	E Side 31	Minnie E	Owner
		"	Pt 13, 14 & 12 &		Owner
		"	1, 2, 3, & 4	Farm	Owner—See Ward No 4
414	J	Ruttle, Henry	465 & 466	Minnie W	Owner
422		Rockhey, William	S W pt 14	Park	Owner
428		Rockhey, Fred'k	16, 17, 18 & 19	Brist'l Terr'ce	Owner
424		Rockhey, Thomas	12, 13, 14 & 15	Brist'l Terr'ce	Owner

VOTERS' LIST.—WARD NO. 3

No. on Roll	JURORS	NAMES.	LOT.	STREET.	
309	J	Hanne, John	N pt 4	Josephine W	Owner
370	J	Hallett, Jeremiah	S pt 2	Josephine W	Owner
376	J	Hill, Stephen	S ½ 3	Josephine W	Tenant
389	J	Huffman, John	20	Edward E	Owner
402	J	Huff, Wallace	34	Minnie E	Tenant
353	J	Johns, John	482	Leopold W	Owner
		"	415	William E	Owner
369	J	Jackson, Daniel	S pt 2	Josephine W	Owner
397	J	Jones, Charles K	W side 30	Edward W	Tenant
425		Johnston, William	12, 13, 14 pts lots		
		"	1, 2, 3 & 4	Farm	Owner—See
426		Johnston, James	12, 13 & 14 pts	Farm	Ward No. 4
		"	lots 1, 2, 3 & 4	Farm	Owner—See
		"			Ward No. 4
305	J	Korman, Ferdinand	Pts 1 & 2	Josephine W	Tenant
308	J	King, Luke	Centre pt 4	Josephine W	Tenant
317	J	Kerr, William	29	Edward W	Owner
		"	467 & N pt 468	Minnie W	Owner—See
325		Kerr, Henry	E pts 19 & 20	Edward E	Ward No. 1
		"			Owner—See
340		Kincade, John	S pt 416	William E	Ward No. 4
		"	9	Minnie W	Owner
44		Kent, Sextus	438	Leopold W	Owner
		"			Owner—See
355		Kinsman, Isaac	429	William E	Wards 1, 2 & 4
364	J	Kerr, John	467, N pt 468	Minnie W	Owner
418	J	Keir, Geo.	10 Park	Josephine W	Owner
430		Kennedy, Duncan	E pt 20 Farm	Arthur	Owner
303	J	Little, Robert	pts 1 & 2	Josephine W	Tenant
320	J	Leary, Benjamin	25 & 26	Edward W	Owner
		"	S ½ 468	Minnie W	Owner
179	J	Lloyd, Charles	476	Minnie W	Owner
564		Lloyd, Walter Finlay	447	Leopold E	Owner
348	J	Lowes, Henry	1 & 2	Leopold & Patk	Owner
365		Little, William	467	Minnie W	Tenant
484	J	Little, John	23	Park	Owner
301	J	Matel, Joseph	Lots 1 & 2	Josephine W	Owner—See
		"			Ward No. 4
310	J	Moore, William	8	Josephine W	Owner
318	J	Manuel, Thomas	29	Edward W	Tenant
328		Miles, Charles F	24	Edward W	Tenant
329		Mosgrove, Armstr'ng H	35 & 36	Minnie E	Owner
55		Meyer, Henry W C	Pt 14, 15 & 16	Minnie & Patk	Owner—See
		"			Wards 1 & 4
342	J	Milman, James	3, 4 & 5	Leopold E	Owner
21	J	Mitchell, William E	13	Edward E	Tenant—See
391	J	Martin, Meses	15	Edward E	Ward No. 1
418		Murray, Edward	28 & 29	Edward W	Owner
		"			Owner

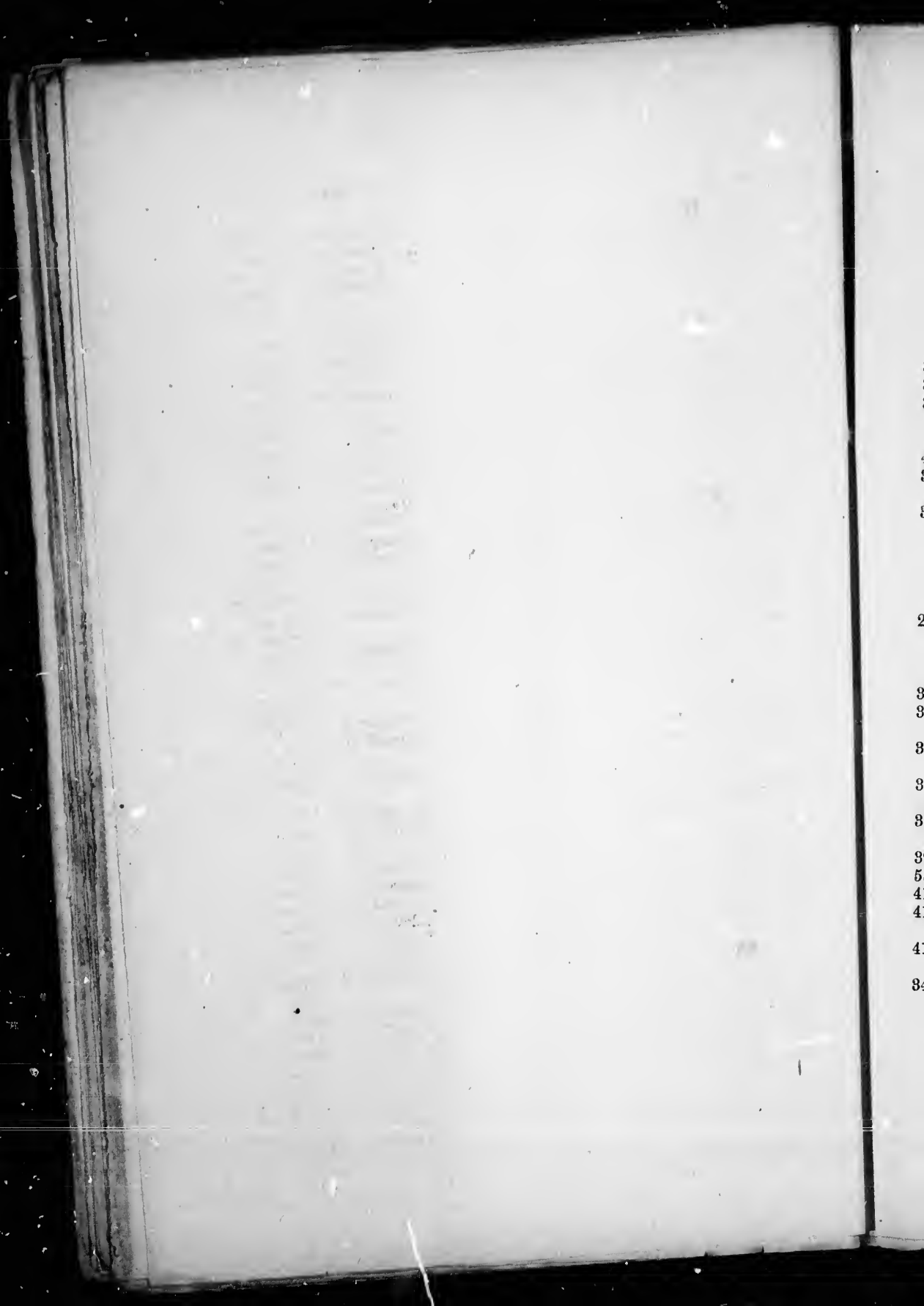

VOTERS' LIST.—WARD NO. 3

17

No. on Roll	JURORS	NAMES.	LOT.	STREET.	
307	J	Stewart, Duncan	Centre pt 4	Josephine W	Owner
316	J	Sutherland, James	30	Edward W	Tenant
345	J	Stratton, William	N pt 435	Leopold W	Tenant
29	J	Smith, Selwyn Jesse	W pt 452	Leopold E	Tenant—See Wards 1 & 4
359	J	Smallhorn, Edward	E pt 452	Leopold E	Tenant
303	J	Short, Alison	N pt 469	Minnie W	Owner
287	J	Stafford, Justus	N pt 469	Minnie W	Tenant—See Ward No. 2
381	J	Stowe, William	5 & 6	Josephine W	Owner
382	J	Stripp, Fred. Jno.	S ½ 5	Josephine W	Tenant
383	J	Smyth, William	N ½ 5 & 6	Josephine W	Tenant
4	J	Scott, Charles Tait	N Side 32	Minnie E	Tenant
405	J	Storen, Matthew	W Side 31	Minnie E	Owner
354	J	Smith, Samuel	39	Minnie E	Tenant
384	J	Scott, Walter	432	Leopold W	Tenant
		"	415	William E	Tenant
		"	7, 8, 9	Josephine W	Owner
		"	17, 18, 19	Edward E	Owner—See Ward No. 4
93	J	Tamlyn, Jno. Edgar	475	Minnie W	Owner
		"	448	Leopold E	Owner—See Wards 1 & 2
212	J	Taylor, Jacob	3, 4, 5	Leopold E	Tenant—See Ward No. 2
52	J	Talbot, Edward R	N pt 470	Minnie W	Owner—See Wards 1, 2 & 4
386	J	Thompson, John	17, 18, 19	Edward E	Tenant
393	J	Trevatt, Henry	12	Edward E	Tenant
348	J	Varney, Ogilvie	436	Leopold W	Owner
398	J	Wait, Alonzo	N pt 416	William E	Owner
351	J	Ward, Peter	10	Minnie W	Owner
		"	396, 397, 398, 399 & 400	William W	Owner
392	J	Wise, W F	12	Edward E	Owner
556	J	Welwood, Joseph	6, 7, 8	Leopold E	Owner
410	J	Wright, George	23	Edward W	Tenant
415	J	Willoughby, Henry	457, 478	Leopold E	Owner
		"	463, 464	Minnie W	Owner
417	J	Watt, John	10 Park	Josephine W	Owner
344	J	Youhill, Samuel	434	Leopold W	Owner



F
—
ca
No
—

PART II.—Persons entitled to vote at Municipal Elections
ONLY.

No. on Roll	JURORS	NAME.	LOT.	STREET.	No. _____
-------------	--------	-------	------	---------	-----------

NONE.

PART III.—Persons entitled to vote at Elections to the Legis-
lative Assembly ONLY.

No. on Roll	JURORS	NAME.	LOT.	STREET.	—
-------------	--------	-------	------	---------	---

NONE.

5
5

5
4

2

4
10

98

48
49

51
58
26

44
46
47
48
49

499
71

VOTERS' LIST, 1880.

MUNICIPALITY OF THE TOWN OF WINGHAM.

PART I.—List of Persons entitled to vote at BOTH Municipal Elections and Elections to the Legislative Assembly.

WARD NO. 4.

Comprising that portion of the Town lying East of Josephine and North of John Street, and the continuation thereof to the Eastern Boundary of the Town, and Northerly to the Northern boundary of the same.

No. on Roll.	NAMES.	LOT.	STREET.	—
462	A duley, Thomas	20	Shuter E	Tenant
357	J Anderson, Joseph	51 52	Carling W	Owner
		3	Maple N	Owner
		25 & 26	Shuter E	Owner—See
512	Allen John	S pt 93	Erances E	Ward No 3
546	J Anderson, John	Pt 2	Farm Lot	Tenant
548	J Angus, James	Pt 2	Farm Lot	Owner—See
486	J Allen, Thomas	Pt 2	Josephine E	Ward No. 1
				Owner
228	J Black, Hugh Alex	N pt 14	Josephine E	Tenant
444	Brown, David	1 & 2	Josephine E	—Seq
186	J Buchanan, Francis	49	Frances W	Ward No 2
				Income.
3	J Black, Edward F	57	John N	Owner—See
49	Bray, William Thos	56 & 57	John N	Ward 2
385	Bell, Thomas	43	Pat'k & Carl'g	Owner—See
		2	Pat'k & Shut'r	Ward No 3
489	J Baillie, William	4	Josephine E	Owner
491	Bethune, Alexander	S pts 1 and 2	Patrick N	Owner—See
513	Burgess, James	N pt 93	Frances E	Ward No 2
595	Bainton, William	3	Josephine E	Tenant
269	Brace, Lewis John	N pts 2 and 3	Farm Lots	Owner
442	J Clifford, Edwin	N pt 17	Josephine E	Owner—See
468	J Cantelon, Arthur	E ¼ 13 & 14	Shuter & Jno	Ward No 3
474	Curry, Christopher	12 13 14 15 16	Catherine W	Tenant
478	J Cornyn, William	84 85 & S ¼ 86	Carling E	Owner
487	J Curry, James	3	Josephine E	Owner
490	Corrigan. Simon	5	Josephine E	Owner
	"	5	Centre W	Owner
499	J Clarke, Henry,	4	Patrick N	Owner
71	J Culbert, Thomas	31	Shuter E	Owner
	"	32	Shut'r & Alf'd	Owner

MANUAL TO THE ...

No.

5
5
5
5
5

18

1

45
38

9

53

32

55

55
46

46

50

48
44

44

45
45

47
8

20

53

54

VOTERS' LIST.—WARD NO. 4

No. on Roll.	JURORS	NAMES.	LOT.	STREET.	
71		Culbert, Thomas	46 & 47	Frances	Owner—See Wards 1, 2 & 3
520		Carson, John	10	Cent'r & Alf'd	Tenant
529	J	Cumerford, Patrick	10	Alf'd & Jane	Tenant
580	J	Cairnes, Robert	11	Jane E	Owner
539		Carrick, Francis John	13	Albert N	Owner
544		Cole, John	5 13	Shntei W	Tenant
10	J	Clarke, George J	7	Centre W	Owner—See Ward No. 1
188	J	Davis, Henry	Pt lot 17	Josephine E	Owner
			9	Centre W	Owner
			15	Centre E	Owner
11	J	Dawson, Alexander	3 & 4	Shuter W	Owner—See Ward No 1
		"	7 and 8	Alfred N	Owner
450	J	Dixon, William	3	Shuter W	Tenant
387		Dickson, John	6	Maple & Ct'r	Owner—See Ward No 3
91		Diamond, Peter	5	Maple & Sh't r	Owner—See Ward No. 1
536	J	Dinsley, John	1 and 2	Josephine E	Owner
		"	9	Jane W	Owner
		"	24	Boland N	Owner
321	J	Deans, Peter	1	Store House	Tenant—See Ward No. 3
553		Dallas, Crombie	9	Centre E	Owner
559		Evans, John	1 and 2	Josephine E	Income
460		Elder, John	17 and 18	Shuter E	Owner
		"	53	Frances W	Owner
		"	Pt 2	Farm Lot	Owner
465		Ensley, Wm Andrew	38 and 39	Patrick N	Tenant
		Elliott, William	92	Carling E	Owner
		"	6 and 7	Centre W	Owner—See Wards 1 & 2
504	J	Ellicott, William	39	Frances W	Owner
489	J	Faegon, Robert	15	Josephine E	Owner
446		Flynn, Bartholomew	21	Josephine E	Owner
		"	13	Centre W	Owner
		"	7	Shuter W	Tenant
447	J	Fitzsimons, Hately	21	Josephine E	Tenant
		"	13	Centre W	Tenant
451	J	Fraser, William	4	Shuter W	Tenant
459	J	Finlayson, James	16	Shuter E	Tenant
		"	7 and 8	Alfred N	Owner
473		Ferguson, James	N ½ 90	Frances E	Owner
81		Forgie, Alex	41	Frances W	Owner—See Ward No 1
207		Fleuty, James	7	Josephine W	Owner—See Ward 2
538		Fitzsimons, Samuel	4	Alice W	Tenant
		"	2	Albert S	Owner
547	J	Fowler, Wm O	Pt 2 and 3	Farm Lot	Owner—See Ward No 1

4
2
1
4
4
4
50
51
51
51
51
52
18
52
49
49
7
8
42
42
554
328
501
44

VOTERS' LIST.—WARD NO. 4

21

No. on Roll.	JURORS	NAMES.	LOT.	STREET.	
167		Fisher, Peter	3	Storehouse	Owner—See
560		Ferguson, Alexander	1 & 2	Josephine L	Wards 1, 2 & 3 Income
404	J	Gordon, Donald McK	Centre pt 14	Josephine E	Tenant—See
445	J	Gregory, Thomas	20	Josephine E	Ward No. 3
		"	12	Centre W	Owner
		"	11 & 12	Centre E	Owner—See
475	J	Gemmill, Alexander	11	Catherine W	Ward No. 2
286		Gilroy, Thomas	34	Catherine E	Owner
		"	36	Carling & Patk	Owner
		"	37	Patrick N	Owner
182	J	Hamilton, James	14	Josephine E	Owner
		"	1 & 5	Storehouse	Tenant—See
435	J	Henderson, H D	14	Josephine E	Ward No. 2
453		Habkirk, John	N pt 2	Shuter W	Owner
481		Husson, William	45 & 46	Catherine E	Owner
505		Hamlin, Thomas	3	Patrick N	Owner
510	J	Hastings, John	91 & 92	Frances E	Owner
515	J	Hicks, Thomas	96 & 97	Frances E	Owner
		"	2	Maple N	Owner
516		Holmes, Thomas	6	Cor Josephine & Maple	Owner
518	J	Holmes, William	8	Josephine E	Owner
528	J	Heayn, James	Pts 33, 34, 35, 36, & 37	Alfred N & Shuter E	Owner
181		Hutton, William B	5	Storehouse	Tenant
525		Inglis, John	4	Alfred S	Owner
		"	13	Alfred N	Owner
497		Inglis, William W	5	Maple & Sh'ter	Owner
		"	13	Alfred N	Owner
498	J	Jermyn, Jabez	5	Pat'k & Shuter	Owner
73		Jerome, John Stephen	Pt 14	Josephine E	Tenant—See
80		Johnston, James	59	Catherine E & John	Ward No 1 Owner—See
426		Johnston, James	4	Storehouse	Wards 1 & 2 Owner—See
425		Johnston, William	4	Storehouse	Ward No 3 Owner—See
554		Johnston, John	14	Centre E	Ward No 3 Owner
325		Kerr, Henry	49 & 50	Catherine E	Owner—See
501	J	Kent, Charles	23	Pat'k & Shuter	Ward No 3 Owner
		"	24	Patrick E	Owner—See
44		Kent, Sextus	7 & 8	Centre E	Ward No. 2 Owner—See
					Wards 1, 2 & 3

No. on
Roll.

4

54

27

52

54

45

17

30

13

49

54

5

39

44

44

20

20

45

45

18

1

40

48

48

48

52

50

50

51

2

58

58

No. on Roll.	JURORS	NAMES.	LOT.	STREET.	—
44		Kent, Sextus	93	Carling	Owner—See Wards 1, 2 & 3
540		Kerr, Andrew	7	Albert S	Owner
278	J	Leeson, Robert	28 & 29	Shuter E	Owner—See Ward 2
522	J	Linklater, Peter	8 & 9	Centre W	Tenant
542	J	Martin, Wm Hume	9	Albert S	Owner
452		Martin, James	7	Shuter W	Owner
173	J	Millard, Edmund Hy	15	Shuter E	Tenant—See Ward No. 2
301	J	Matel, Joseph	53	Catherine E	Owner—See Ward No 3
135	J	Moore, Thomas	2	Centre W	Owner—See Ward No. 1
493	J	Murray, John St A	N pts 1 & 2	Pat'k & Ct'r	Tenant
541		Marlow, Robert	8	Albert S	Owner
55		Meyer, Henry W C	18	Cath. & Pat'k	Owner
		"	88 & 89	Carling E	Owner
390	J	McKay, John	Pt 17	Josephine E	Tenant—See Ward No 3
448	J	McCutcheon, W John	22 & 23	Josephine E	Owner
449	J	McInnis, Donald J	14 & 15	Centre W	Owner
		"	W'pt 15	Centre E	Tenant
		"	2	Store House	Tenant
204		McClymont, Wm Alex	5	Shuter W	Owner—See Ward No 2
205	J	McClymont, Thomas	6	Shuter W	Owner—See Ward No. 2
455	J	McKibbon, Philip	Centre pt 2	Shuter W	Tenant
458		McMullen, George	54 & 55	Frances W	Owner
		"	15 & 16	Shuter E	Owner
184	J	McCance, John	19	Shuter E	Owner—See Ward No 2
10	J	McGuire, James	22	Shuter & Pat.	Owner—See Ward No 1
404		McKinley, Duncan	48	Frances W	Owner
		"	38 & 39	Patrick N	Owner
483	J	McKay, Mathias	1	Joseph'n & Pat	Owner
		"	1	Centre & Pat.	Owner
451	J	McDougall, Donald	2	Josephine E	Owner
455	J	McDougall, Dougald	2	Josephine E	Tenant
488	J	McLellan, Alex	Pt 3	Josephine E	Tenant
523	J	McLellan, Roderick	1	Maple & Ct'r	Owner
506		McLaren, James	42	Frances W	Owner
508	J	McDonagh, John	44 & 45	Frances W	Owner
519		McCartney, M Rev	9	Josephine E	Owner
24	J	McKibbon, George	10	Josephine E	Owner
		"	10	Centre W	Owner—See Ward 1
532	J	McDonald, Alexander	S pt 12	Jane E	Owner
534		McDonald, A G	4	Josephine E	Owner

No. on
Roll

1
54
88
88
44
3
14
49
49
50
21
7
51
44
11
1
50
55
39
58
48
48
48
44
44
88
45
12
46
47
47
2
50
50
51

No. on Roll.	JURORS	NAMES.	LOT.	STREET.	—
14		McKenzie, George	Pt Lot 1	Farm	Owner—See Wards 1 & 3
545		McAlpine, James	Pt 2	Farm	Owner
334	J	McConnell, Charles	1	Storeh'se gwr	Tenant—See Ward No 3
333	J	McConnell, John	1	Storeh'se gwr	Tenant—See Ward No. 3
440	J	Nicol, Erskine	15	Josephine E	Tenant
			10	Centre E	Owner
			3	Storeh'se gwr	Owner
30	J	Pethick, Gerrance	40	Cuth. & Pat'k	Owner
			41	Patrick S	Owner
148	J	Phillips, Henry	25	Boland N	Owner—See Wards 1, 2 & 3
492	J	Paisley, David	N pts 1 & 2	Pat'k & C'tr	Owner
494		Powell, John	1 & 2	Maple S	Owner
503	J	Proctor, Jno. Gardiner	30	Shuter E	Owner
215	J	Prout, James	5	Shuter W	Tenant—See Ward No. 2
70	J	Pettypiece, George	15	Alfred N	Owner—See Wards 1 & 3
514	J	Parr, Thomas	94 & 95	Frances E	Owner
448	J	Robertson, David	Pt 17	Josephine E	Owner
111		Ritchie, John	Pt 1	Patrick S	Owner—See Ward No. 1
12	J	Reading, Joseph	W pts 13 & 14	Shuter E	Owner—See Ward No 1
507	J	Robertson, William	43	Frances W	Owner
557		Rogers, Alexander	N pt 93	Frances E	Owner
394	J	Rockhey, Emanuel	4	Storeh'se gwr	Owner—See Ward No. 3
533	J	Simmons, Robert P	5	Josephine E	Owner
436		Strong, Richard Sidney	S pt 14	Josephine E	Tenant
437	J	Scott, George Walter	Centre pt 14	Josephine E	Tenant
			52	Frances W	Tenant
			4	Centre W	Owner
498		Sullivan, Dion G	Pt 14	Josephine E	Tenant
441		Sadler, Robert	16	Josephine E	Owner
			8	Centre W	Owner
384		Scott, Walter	1	Patrick S	Tenant
			43	Carling	Owner—See Ward No 3
454	J	Smith, William	Centre pt 2	Shuter W	Owner
124	J	Snell, John	S pt 2	Shuter & John	Owner—See Ward 1 & 2
469	J	Sparling, George	E ½ 13 & 14	Shuter & John	Tenant
470	J	Shirk, Urias	88 & 89	Frances E	Owner
471	J	Smith, William	88 & 89	Frances E	Tenant
29	J	Smith, Selwyn Jesse	40	Pat'k & C't'ne	Owner
			41	Patrick S	Owner—See Wards 1 & 3
502	J	Shaw, James	27	Shuter	Owner
509		Smith, Henry	46 & 47	Frances W	Tenant
511		Shortreed, Samuel	S pt 93	Frances E	Owner

VOTERS' LIST.—WARD No. 4

No. on Roll.	JURORS	NAMES.	LOT.	STREET.	—
524	J	Sadler, Wm J jr	5	Cor Alfred & Shuter	Owner
537	J	Sadler, Wm sr	1	Albert S	Owner
		"	3 4	Alice W	Owner
		"	10 11 12 14 15	Albert N	Owner
		"	21 22 23 24 25	Charles S	Owner
		"	26 27		
		"	Block A	Josephine E	Cwner
		"	Pt 1	Farm	Owner
549		Saint, James	5 A	Alice S	Cwner
461		Towe, William	20	Shuter E	Owner
52	J	Taibot, E R	92	Carling E	Owner
		"	6 & 7	Centre W	Owner—See Wards 1, 2 & 3
472	J	Williams, Abel	S ½ 90	Erances E	Owner
477	J	Wylie, Thomas	58	John N	Owner
521	J	Wells, Robert	8 & 9	Centre W	Owner
526	J	Wells, Geo Petit	1 2 & 3	Alfred S	Owner
531		Ward, Bishop	S pt 12	Jane E	Tenant
551		Willson, Crowell	Pt 4	Farm Lot	Owner—See Ward No 3
48		Willson, Benjamin	18 & 19	Josephine E	Owner
		"	10 & 11	Centre W	Owner
		"	44	Carling W	Owner—See Wards 1, & 2
17	J	Wade, John Henry	E pt 15	Centre E	Tenant—See Ward No 1
457		Walker, Arthur	E pt 6	Centre W	Tenant
467	J	Young, John	56	Frances W	Owner
136	J	Yule, William	6	Alice E	Owner—See Ward No. 1

o
a
t
l
o
p
e
i

PART II.—Persons entitled to vote at Municipal Elections ONLY.

No. on Roll.	JURORS	NAME.	LOT.	STREET.	—
--------------	--------	-------	------	---------	---

NONE.

PART III.—Persons entitled to vote at Elections to the Legislative Assembly ONLY.

No. on Roll.	JURORS	NAME.	LOT.	STREET.	—
--------------	--------	-------	------	---------	---

NONE.

I, BARTHOLOMEW FLYNN, Clerk of the Municipality of the Town of Wingham, in the County of Huron, do hereby certify that parts One and Three of the Within list, constitute a correct list for the year 1880 of all persons appearing by the last Assessment Roll of the said Municipality to be entitled to vote at Elections for Members of the Legislative Assembly, and that parts One and Two constitute a correct list for the said year of all persons appearing by the said Roll to be entitled to vote at Municipal Elections in said Municipality.

And I hereby call upon all electors to examine the said list, and if any omissions or other errors are perceived therein to take immediate proceedings to have the said errors corrected according to law.

Dated this 14th day of July, 1880.

BARTHOLOMEW FLYNN, TOWN CLERK.

