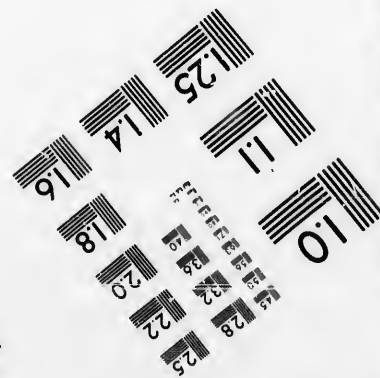
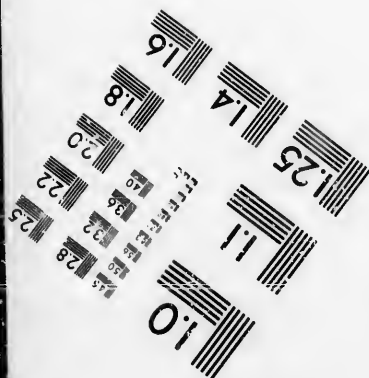
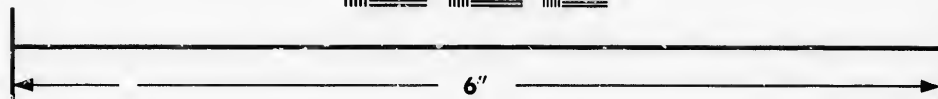
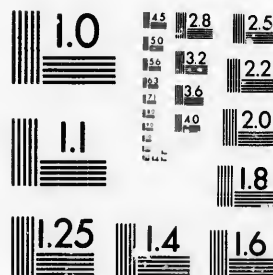

IMAGE EVALUATION
TEST TARGET (MT-3)



Photographic
Sciences
Corporation

23 WEST MAIN STREET
WEBSTER, N.Y. 14380
(716) 872-4503



**CIHM/ICMH
Microfiche
Series.**

**CIHM/ICMH
Collection de
microfiches.**



Canadian Institute for Historical Microreproductions / Institut canadien de microreproductions historiques

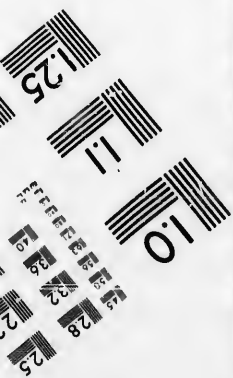

© 1986

Technical and Bibliographic Notes/Notes techniques et bibliographiques

The Institute has attempted to obtain the best original copy available for filming. Features of this copy which may be bibliographically unique, which may alter any of the images in the reproduction, or which may significantly change the usual method of filming, are checked below.

L'Institut a microfilmé le meilleur exemplaire qu'il lui a été possible de se procurer. Les détails de cet exemplaire qui sont peut-être uniques du point de vue bibliographique, qui peuvent modifier une image reproduite, ou qui peuvent exiger une modification dans la méthode normale de filmage sont indiqués ci-dessous.

- | | |
|--|--|
| <input type="checkbox"/> Coloured covers/
Couverture de couleur | <input type="checkbox"/> Coloured pages/
Pages de couleur |
| <input type="checkbox"/> Covers damaged/
Couverture endommagée | <input type="checkbox"/> Pages damaged/
Pages endommagées |
| <input type="checkbox"/> Covers restored and/or laminated/
Couverture restaurée et/ou pelliculée | <input type="checkbox"/> Pages restored and/or laminated/
Pages restaurées et/ou pelliculées |
| <input type="checkbox"/> Cover title missing/
Le titre de couverture manque | <input checked="" type="checkbox"/> Pages discoloured, stained or foxed/
Pages décolorées, tachetées ou piquées |
| <input type="checkbox"/> Coloured maps/
Cartes géographiques en couleur | <input type="checkbox"/> Pages detached/
Pages détachées |
| <input type="checkbox"/> Coloured ink (i.e. other than blue or black)/
Encre de couleur (i.e. autre que bleue ou noire) | <input checked="" type="checkbox"/> Showthrough/
Transparence |
| <input type="checkbox"/> Coloured plates and/or illustrations/
Planches et/ou illustrations en couleur | <input type="checkbox"/> Quality of print varies/
Qualité inégale de l'impression |
| <input type="checkbox"/> Bound with other material/
Relié avec d'autres documents | <input type="checkbox"/> Includes supplementary material/
Comprend du matériel supplémentaire |
| <input type="checkbox"/> Tight binding may cause shadows or distortion
along interior margin/
La reliure serrée peut causer de l'ombre ou de la
distorsion le long de la marge intérieure | <input type="checkbox"/> Only edition available/
Seule édition disponible |
| <input type="checkbox"/> Blank leaves added during restoration may
appear within the text. Whenever possible, these
have been omitted from filming/
Il se peut que certaines pages blanches ajoutées
lors d'une restauration apparaissent dans le texte,
mais, lorsque cela était possible, ces pages n'ont
pas été filmées. | <input type="checkbox"/> Pages wholly or partially obscured by errata
slips, tissues, etc., have been refilmed to
ensure the best possible image/
Les pages totalement ou partiellement
obscurcies par un feuillet d'errata, une pelure,
etc., ont été filmées à nouveau de façon à
obtenir la meilleure image possible. |
| <input checked="" type="checkbox"/> Additional comments:
Commentaires supplémentaires: | |

DISTORTION OF PRINT MAY RESULT FROM CREASED PAGES.

This item is filmed at the reduction ratio checked below/
Ce document est filmé au taux de réduction indiqué ci-dessous.

10X	14X	18X	22X	26X	30X
<input type="checkbox"/>	<input type="checkbox"/>	<input type="checkbox"/>	<input checked="" type="checkbox"/>	<input type="checkbox"/>	<input type="checkbox"/>
12X	16X	20X	24X	28X	32X

The copy filmed here has been reproduced thanks to the generosity of:

Archives of Ontario
Toronto

The images appearing here are the best quality possible considering the condition and legibility of the original copy and in keeping with the filming contract specifications.

Original copies in printed paper covers are filmed beginning with the front cover and ending on the last page with a printed or illustrated impression, or the back cover when appropriate. All other original copies are filmed beginning on the first page with a printed or illustrated impression, and ending on the last page with a printed or illustrated impression.

The last recorded frame on each microfiche shall contain the symbol \rightarrow (meaning "CONTINUED"), or the symbol ∇ (meaning "END"), whichever applies.

Maps, plates, charts, etc., may be filmed at different reduction ratios. Those too large to be entirely included in one exposure are filmed beginning in the upper left hand corner, left to right and top to bottom, as many frames as required. The following diagrams illustrate the method:

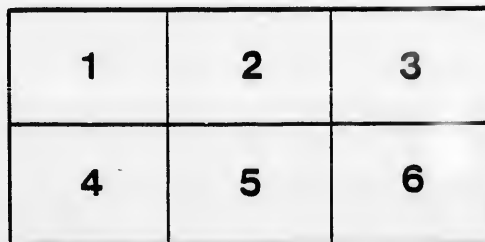
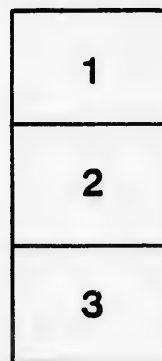

L'exemplaire filmé fut reproduit grâce à la générosité de:

Archives of Ontario
Toronto

Les images suivantes ont été reproduites avec le plus grand soin, compte tenu de la condition et de la netteté de l'exemplaire filmé, et en conformité avec les conditions du contrat de filmage.

Les exemplaires originaux dont la couverture en papier est imprimée sont filmés en commençant par le premier plat et en terminant soit par la dernière page qui comporte une empreinte d'impression ou d'illustration, soit par le second plat, selon le cas. Tous les autres exemplaires originaux sont filmés en commençant par la première page qui comporte une empreinte d'impression ou d'illustration et en terminant par la dernière page qui comporte une telle empreinte.

Un des symboles suivants apparaîtra sur la dernière image de chaque microfiche, selon le cas: le symbole \rightarrow signifie "A SUIVRE", le symbole ∇ signifie "FIN".

Les cartes, planches, tableaux, etc., peuvent être filmés à des taux de réduction différents. Lorsque le document est trop grand pour être reproduit en un seul cliché, il est filmé à partir de l'angle supérieur gauche, de gauche à droite, et de haut en bas, en prenant le nombre d'images nécessaire. Les diagrammes suivants illustrent la méthode.

ails
du
odifier
une
mage

rrata
o

elure,
à

LIST OF VOTERS
FOR THE
TOWNSHIP OF THORAH
FOR 1874.

L

Con



FIRST SUB-DIVISION.

List of Voters for the Township of Thorah.

1874.

Consecutive No.	No. on Assessment Roll	NAME	Concession Street, Square, &c.	Lot or Part of Lot, or Number of House, &c.	Freehold or House-hold.	REMARKS.
1	10	Anderson, John	3	N ½ 7	F	Vote in div. 2
2	13	Brooks, Dodwell	1	20	F	
3	17	Broomfield, Wm.	1	S ¼ 12	T	
4	41	Bain, Wm., Sen.	}		F	
5	42	Bain, Watson			T	
6	43	Bain, Wm., Jun.			T	
			2	N ½ 16	F	
7	47	Calder, Robert	2	N ½ 19	F	
8	53	Charpentier, Cæsar	2	S ½ 9	T	
9	56	Campbell, Lachlan	1	W ½ 1	F	
10	57	Campbell, Kenneth			F	
11	58	Campbell, John	1	E ½ 1	T	
12	59	Campbell, Charles	1	W pt 2	F	
13	60	Campbell, Duncan	2	S ½ 3	F	
14	61	Chalmers, James	2	S ½ 12	T	
15	67	Currie, Malcolm	}	S W ¼ 2	F	Vote in div. 3
16	68	Currie, Angus			F	Vote in div. 3
17	71	Cockburn, John	1	S W pt ¼ 16	F	
18	83	Cameron, Donald	2	.6	F	Vote in div. 2
19	85	Campbell, Doug'ld			F	Vote in div. 2
20	86	Campbell, John C	1	S pt S ½ 8	F	Vote in div. 2
21	99	Campbell, Hugh	2	N W ¼ 18	F	
22	210	Campbell Alex. S.	2	E pt 2	F	
23	37	Cameron, Donald	}		F	
24	376	Cameron, Alex.			F	
25	377	Cameron, Peter			F	
			2	N ½ 17	F	
26	102	Daly, William	3	S ½ 12	F	
27	105	Dawson, Thomas	1	N W ¼ 17	F	
28	106	Dawson, Philip	}		F	
29	107	Dawson, Robert			F	
30	108	Dure, James			F	
31	109	Dure, Thomas	1	5, 6 & 7 pts	F	
32	111	Donnell, James	}		F	
33	112	Donnell, Robert			F	
			1	3	F	
34	122	Edgar, James	3	N pt 17	T	
35	123	Edwards, Richard	1	S pt 6	F	N. R. Cannington
36	127	Francis, William	1	N ½ 8	T	

Consecutive No.	No. on Assessment Roll.	NAME	Concession Street, Square, &c.	Lot or Part of Lot, or Num- of House, &c.	Freshold or House- hold	REMARKS.
37	128	French, George	2	pt N $\frac{1}{2}$ 7	F	
88	130	Francis, William	2	S $\frac{1}{2}$ 18	F	
39	157	Findlay, William	3	S $\frac{1}{2}$ 16	F	N. R. Dummer
40	142	Gilchrist, James	2	N pt 20	F	
41	143	Gilchrist, Donald			T	
42	144	Grant, George	3	S pt 17	F	
43	146	Grant, Angus	4	E $\frac{1}{2}$ 18	F	Vote in div. 2
44	147	Grant, George	3	N $\frac{1}{2}$ 16	T	Vote in div. 2
45	148	Gillespie, George	2	S $\frac{1}{2}$ of S $\frac{1}{2}$ 5	T	
46	149	Gillespie, Arch.			F	
47	150	Gillespie, John	2	N $\frac{1}{2}$ of S $\frac{1}{2}$ 5	F	
48	151	Gillespie, Dugald	3	W $\frac{1}{2}$ 4	F	
49	152	Gillespie, Arch.			T	
50	155	Glasford, James	1	W $\frac{1}{4}$ of NW $\frac{1}{4}$ 10	F	
51	156	Glasford, James	1	N E $\frac{1}{4}$ 16	T	
52	157	Glasford, Thomas	3	S $\frac{1}{2}$ 16	T	
53	184	Gillespie, Angus	2	S E $\frac{1}{4}$ 17	F	
54	185	Gillespie, Duncan	2	S W $\frac{1}{4}$ 17	F	
55	186	Glasford, Thos.	1	pts 16	F	Vote in div. 2
56	187	Glasford Wm. H.			F	
57	188	Glasford, Thos.	1	pts 16	F	Vote in div. 2
58	189	Glasford, Sam. H.			F	
59	17	Gunn, Hector	1	S $\frac{1}{2}$ 12	F	Vote in div. 2
60	372	Holmes, John	1	pt N $\frac{1}{2}$ 7	H	
61	193	Huston, David	1	N pts 21 22	T	
62	194	Hardy, John	1	S pts 6, 7	H	
63	195	Hurd, Henry	1	S $\frac{1}{2}$ 2	T	
64	205	Hamilton, Alex.	3	N $\frac{1}{2}$ 5	F	Vote in div. 3
65	209	Jack, Donald	2	E pt 2	T	
66	214	Johnston, Dun.	1	N E $\frac{1}{4}$ 17	F	
67	215	Johnston, John			T	
68	216	Johnston, L.			F	
69	225	Lamb, William	2	S $\frac{1}{2}$ 13	T	
70	226	Lamb, John			T	
71	234	Leslie, Norman	2	N pt S $\frac{1}{2}$ 15	F	
72	235	Leslie, John	2	N $\frac{1}{2}$ 15	F	
73	236	Moss, John	2	N E $\frac{1}{4}$ 18	H	
74	237	Murray, William	1	pt N $\frac{1}{2}$ 13	F	
75	238	Metcalf, Thos. Sen	2	pt S $\frac{1}{2}$ 7	H	
76	239	Metcalf, Thos. Jun.	2	N $\frac{1}{2}$ 7	T	
77	242	Morrison, Henry	3	W $\frac{1}{2}$ 3	F	
78	243	Morrison, Robert	3	E $\frac{1}{2}$ 3	F	

Consecutive No.	No. on Assessment Roll.	NAME.	Concession Street, Square, &c.	Lot or Part of Lot of Number of House, &c.	Freehold or Household.	REMARKS.
79	269	Oke, William	2	W $\frac{1}{2}$ 14	F	
80	274	Proctor, Geo. R.	2	N $\frac{1}{2}$ 11, 13	F	Vote in div. 2
81	281	Ross, George	2	S E $\frac{1}{4}$ 20	F	
82	286	Ross, John			F	
83	287	Ross, Angus	1	S $\frac{1}{2}$ 14	T	
84	288	Robinson, Alex.	1	S $\frac{1}{2}$ 17	F	
85	309	Ross, Donald G.	3	15	F	Vote in 2
86	312	Stephenson, Wm.	1	pt N $\frac{1}{2}$ 12	T	
87	313	Skinner, William	2	S $\frac{1}{2}$ 8	F	
88	314	Stewart, Donald	1	N $\frac{1}{2}$ 4	F	
89	315	Stewart, William	1	S $\frac{1}{2}$ 4	F	
90	317	Stewart, Neil	1	N $\frac{1}{2}$ 2	F	
91	316	Stewart, Archibald	10 5 1	W $\frac{1}{2}$ 5, pt N $\frac{1}{2}$ 14	F	Vote in 2 and 3
92	318	Stoddart, Hugh		pt N $\frac{1}{2}$ 5	T	
93	319	Stoddart, Alex.	3	N $\frac{1}{2}$ 12	T	
94	320	Stoddart, John	3	S $\frac{1}{2}$ 11	F	
95	321	Smith, James	2	E $\frac{1}{2}$ 14	F	
96	351	Shier, Philip	1	S $\frac{1}{2}$ 18	F	N R Wilford
97	352	Smith, George			F	
98	353	Smith, John	1	N $\frac{1}{2}$ 14	T	
99	196	Sproule, Robert	1	S $\frac{1}{2}$ 2	F	
100	371	Vancamp, Artemas	1	pt N $\frac{1}{2}$ 7	T	
101	373	Veale, John			F	
102	374	Veale, William	2	S $\frac{1}{2}$ 16	T	Vote in 2
103	412	MacArthur, Peter	3	N $\frac{1}{2}$ 9	F	
104	415	MacBain, Farquhar	1	pts 5 and 7	F	
105	426	McDougall, Robt.	1	W $\frac{1}{2}$ 11	F	
106	427	McDougall, Don.	1	E $\frac{1}{2}$ 11	F	
107	446	MacEwen, John			T	
108	447	MacEwen, Hugh	2	N E $\frac{1}{4}$ 1	F	
109	449	MacEachren Peter	2	S pt 4	T	
110	450	MacEachren, Thos.	2	N pt 4	F	
111	451	MacEachren, David	1	N pt 5, 6	F	
112	459	MacFadyen, C.			F	
113	460	MacFadyen Arch			F	
114	461	MacFayden, D.	3	S $\frac{1}{2}$ 1	F	
115	462	MacIntyre, Duncan	3	N W $\frac{1}{4}$ 8	F	

Consecutive No.	No. on Assessment Roll.	NAME.	Concession Street, Square, &c.	Lot or Part of Lot, or Num- of House, &c.	Freehold or House- hold.	REMARKS.
116	172	MacKenzie, Geo.	2	N $\frac{1}{2}$ 12	F	
117	472	MacKenzie, Alex.	1	pts 7 and 8	H	
118	488	MacLean, Neil A.	3	pt N $\frac{1}{2}$ 2	H	
119	483	MacLean, Chas.)			F	
120	484	MacLean, Donald)	2	N $\frac{1}{2}$ 5	F	
121	492	MacLaughlan, Dun.	3	S E $\frac{1}{4}$ 2	F	
122	496	MacMaster, Thos.	3	N $\frac{1}{2}$ 11	F	
123	514	MacPherson, John	3	S $\frac{1}{2}$ 7	H	
124	524	MacRae, Donald	3	N $\frac{1}{2}$ 13	F	Vote in 2
125	518	MacRae, William)			F	
126	519	MacRae, Alex.)	1	10	T	
127	520	MacRae, John	1	S $\frac{1}{2}$ 9	F	
128	521	MacRae, Donald	2	S E $\frac{1}{4}$ 1	T	
129	522	MacRae, Chris.	2	S $\frac{1}{2}$ 3	F	
130	536	McRae, Duncan)			F	
131	537	McRae, Francis)			T	
132	538	McRae, Duncan)	1	15	T	
133	535	MacRae, John	3	S $\frac{1}{2}$ 10	F	
134	540	MacTaggart, Robt.	1	S pt 21	T	
135	541	MacTaggart, Don.	2	S $\frac{1}{2}$ 10	F	
136	542	McTaggart, Arch.)			F	
137	542	McTaggart, M.)	3	N $\frac{1}{2}$ 10	T	

SECOND POLLING SUB-DIVISION.

List of Voters for the Township of Thorah.

1874.

Consecutive No.	No. on Assessment Rol.	NAME.	Concession Street, Square, &c.	Lot or Part of Lot or Number of House, &c.	Freehold or Household	REMARKS
1	3	Adam, Robert	6	pt S 1/2 13	F	
2	5	Andrews, Wm. P.	5	pt N 1/2 14	H	
3	6	Anderson, John	5	pt N 1/2 14	F	
4	7	Appleton, Clayton	5	pt N 1/2 14	F	
5	8	Anderson, James			T	
6	9	Anderson, Chas. }	5	pt N 1/2 14	T	
7	10	Anderson, John	5	pt N 1/2 14	F	Vote in r
8	12	Arbuthnot, Pinnacn	5	pt N 1/2 14	F	
9	267	Adamson, John	4	S 1/2 12	F	
10	258	Bruce, Hugh	5	pt N 1/2 14	F	
11	119	Bathgate, James	5	pt N 1/2 14	F	N. R.
12	16	Bartley, George.	5	pt S 1/2 10	F	
13	28	Bemister, James	5	pt W 1/2 13	T	
14	31	Brown, Neil	5	pt N 1/2 14	T	
15	32	Birchard, Anson	5	pt N 1/2 14	F	
16	36	Bauld, E. H.	4	pt N 1/2 14	T	
17	38	Batton, Joseph	5	pt N 1/2 15	H	
18	264	Bathgate, Andrew	5	pt N 1/2 14	F	N. R.
19	34	Bruce, George F.	5	pt N 1/2 14	F	
20	520	Cameron, Ewen H.	5	pt N 1/2 14	F	
21	35	Cameron, Alex.	5	pt N 1/2 14	F	Cameron & Bruce.
22	48	Calder, Alexander	4	pt W 1/2 10	F	
23	49	Calder, Donald	5	pt S 1/2 14	F	
24	50	Calder, Duncan			F	
25	51	Calder, Peter	5	pt N 1/2 15	T	
26	52	Calder, John			T	
27	63	Cameron, Angus			H	
28	64	Cameron, Donald	5	S 1/2 6	H	
29	78	Carmichael, Dun.			F	
30	79	Carmichael, Dun.	6	S 1/2 11	T	
31	81	Cameron, Hector	6	pt 15		N. R. Toronto.
32	83	Cameron, Donald	5	pt W 1/2 13	F	Vote in r
33	85	Campbell, Jno. C.			F	Vote in r
34	86	Campbell, Doug'd	5	pt N 1/2 14	T	Vote in r
35	87	Cameron, James	5	pt N 1/2 14	F	
36	88	Cameron, Eneas			F	
37	89	Cameron, Donald	5 & 6	pts 14	F	
38	90	Campbell, Colin	5	pt N 1/2 14	F	
39	91	Cameron, John	5	pt W 1/2 13	F	

Consecutive No.	No. on Assessment Roll.	NAME.	Concession Street, Square, &c.	Lot or part of Lot or Number of House, &c.	Freehold or Household.	REMARKS.
40	92	Cameron, Hugh	5	pt N $\frac{1}{2}$ 14	F	
41	93	Cameron, Daniel	6	pt S $\frac{1}{2}$ 14	F	
42	94	Cameron, John	6	pt S $\frac{1}{2}$ 14	T	
43	98	Cooper, Alex. W.	5	pt N $\frac{1}{2}$ 14	F	
44	100	Chown, Edwin A.	5	pt N $\frac{1}{2}$ 14	H	
45	102	Campbell, Malcolm	5	pt N $\frac{1}{2}$ 14	F	
46	202	Corrigan, Wm. J.	5	pt N $\frac{1}{2}$ 14	F	N. R.
47	110	Davidson, Chas. H.	5	pt N $\frac{1}{2}$ 14	F	
48	114	Drake, George	5	pt S $\frac{1}{2}$ 10	F	
49	118	Dunsheath, John	5	S $\frac{1}{2}$ 16	H	
50	119	Dodge, Arthur	4	pt N $\frac{1}{2}$ 14	T	
51	120	Endicott, George	5	W $\frac{1}{2}$ 8	F	
52	121	Edgar, James	5	pt N $\frac{1}{2}$ 14	T	
53	124	Elder, George	5	pt N $\frac{1}{2}$ 14	F	
54	125	Ellis, Godfrey	6	pt S $\frac{1}{2}$ 14	F	
55	135	Fair, R. C.	5	pt N $\frac{1}{2}$ 14	T	
56	136	Furness, John	5	S W $\frac{1}{4}$ 15	F	
57	138	Fountain, William	5	pt N $\frac{1}{2}$ 14	T	
58	140	Galloway, Charles	5	pt W $\frac{1}{2}$ 5	F	
59	141	Galloway, Wm.	5	N pt W $\frac{1}{2}$ 5	F	
69	145	Grant, John	4	W $\frac{1}{2}$ 18	F	
61	146	Grant, Angus			F	Vote in 1
62	147	Grant, George	4	E $\frac{1}{2}$ 18	T	Vote in 1
63	153	Gillis, Archibald			F	
64	154	Gillis, Archibald			F	
65	174	Gamble, Alexander	6	pt S $\frac{1}{2}$ 14	F	
66	175	Gilbertson, Robert	5	pt W $\frac{1}{2}$ 13	F	
67	176	Gilbertson, John	5	pt N $\frac{1}{2}$ 14	F	
68	177	Glover, David	5	pt N $\frac{1}{2}$ 14	F	
69	180	Glasford, Henry	6	N $\frac{1}{2}$ 12	T	
70	182	Gordon, James			F	
71	183	Gordon, Neil	5	pt N $\frac{1}{2}$ 14	F	
72	186	Glasford, Thos.			F	Vote in 1
73	187	Glasford, Wm. S.			F	Vote in 1
74	188	Glasford, Thos S			F	Vote in 1
75	189	Glasford, Sam'l H.	1	pts 16	T	Vote in 1
76	202	Huyck, Irvine	5	pt N $\frac{1}{2}$ 14	T	
77	204	Hodgson, John	5	E $\frac{1}{2}$ 16	T	
78	204	Hodgson, Henry	5	E $\frac{1}{2}$ 16	F	
79	205	Hamilton, Alex.	5	pt N $\frac{1}{2}$ 14	F	Vote in 1
80	206	Henderson, James	6	pt 15 & 16	F	N. R.

Consecutive No.	No. on Assessment Roll.	NAME.	Concession Street, Square, &c.	Lot or part of Lot, or number, of House, &c.	Freehold or House-hold.	REMARKS
81	211	Jardine, Arch'd.	4	14	H	
82	212	Jardine, John }			H	
83	229	Knowlan, John	5	S $\frac{1}{2}$ 4	F	
84	228	Littlejohn, John	5	S $\frac{1}{2}$ 4	F	Vote in 3
85	233	Linton, James L.	5	pt N $\frac{1}{2}$ 14	F	
86	238	Montgomery, John	5	pt N $\frac{1}{2}$ 14	F	Vote in 1
87	241	Murray, John	4	N $\frac{1}{2}$ 9	F	
88	242	Morrison, Henry	4	S E C W $\frac{1}{2}$ 3	F	
89	244	Morrison, John	4	pt N $\frac{1}{2}$ 4	H	
90	253	Morrison, Dun.	5	N $\frac{1}{2}$ 10	H	
91	254	Morrison, John }			H	
92	255	Murray, Peter	5	pt N $\frac{1}{2}$ 14	T	
93	257	Maynid, John	5	pt N $\frac{1}{2}$ 14	T	
94	259	Mellory, Orlander	5	pt N $\frac{1}{2}$ 14	T	
95	262	Murray, Angus	5	17	F	
96	264	Martin, William	5	pt N $\frac{1}{2}$ 14	T	
97	266	Neil, William	4	S $\frac{1}{2}$ 12	T	
98	270	Owen, John	5	pt N $\frac{1}{2}$ 14	F	
99	37	Pyper, Geo. Arch'd	5	pt N $\frac{1}{2}$ 14	F	Vote in 1
100	271	Paterson, Nor. F. }	5	pt N $\frac{1}{2}$ 14	F	
101	272	Paterson, John }			T	
102	273	Paterson, Chas. }	5	pt N $\frac{1}{2}$ 14	T	
103	274	Proctor, Geo. R.	5	pt N $\frac{1}{2}$ 14	F	
104	275	Proctor, Geo.	5	pt E $\frac{1}{2}$ 13	F	
105	276	Proctor, John A.	5	pt N $\frac{1}{2}$ 14	F	
106	280	Ross, Donald	6	pt N $\frac{1}{2}$ 12	F	Vote in 1 and 3
107	283	Robinson, Joseph	5	S $\frac{1}{2}$ 3	H	
108	284	Robinson, Joseph A.	5	N $\frac{1}{2}$ 3	T	
109	285	Riddle, William	5	N $\frac{1}{2}$ 4	H	
110	301	Rowe, Thomas	6	pt S $\frac{1}{2}$ 14	T	
111	302	Ross, Robert	5	pt W $\frac{1}{2}$ 13	F	
112	303	Ross, Alexander	4	N $\frac{1}{2}$ 15	F	
113	304	Robinson, Chas.	6	pt S $\frac{1}{2}$ 14	F	
114	305	Robinson, Alex. }			F	
115	306	Robinson, Jno G. }			F	
116	307	Robinson, Ch. H.	6	pt S $\frac{1}{2}$ 14	F	
117	308	Robinson, Robt. }	5	pt W $\frac{1}{2}$ 13	F	
118	309	Ross, Donald G.	6	pt 15	F	
119	316	Stewart, Archibald	5	pt N $\frac{1}{2}$ 14	F	

Consecutive No.	No. on Assessment Roll	NAME.	Concession Street, Square, &c.	Lot or part of Lot, or Number of House, &	Area: Ho. or l.	REMARKS
120	323	Stoddart, William	4	pt N $\frac{1}{2}$ 7	H	
121	326	Sutor, John	6	pt N $\frac{1}{2}$ 11	F	
122	336	Shorter, Henry	6	pt S $\frac{1}{2}$ 13	F	
123	338	Sillars, Ronald	5	pt W $\frac{1}{2}$ 13	F	
124	340	Smith, Andrew	5	pt N $\frac{1}{2}$ 14	T	
125	341	Smith, Robert		pt N $\frac{1}{2}$ 14	F	
126	344	Smith, William		pt N $\frac{1}{2}$ 14	H	
127	347	Snelgrove, James	5	pt N $\frac{1}{2}$ 14	T	
128	348	Stanton, William	5	pt N $\frac{1}{2}$ 14	F	
129	86	Stewart, James	5	pt N $\frac{1}{2}$ 14	F	
130	354	Turner, John	5	pt S $\frac{1}{2}$ 10	T	
131	355	Turner, Thomas	5	N W $\frac{1}{4}$ 1	F	
132	364	Thompson, Sol'm.	6	pt S $\frac{1}{2}$ 13	F	
133	365	Thompson, Chas.	6	N E pt 13	F	
134	366	Thompson, Frank'n	6	N W pt 13	F	
135	367	Treleaven, Thomas	5	S pt W $\frac{1}{2}$ 13	F	
136	369	Taylor, Wm.	5	pt N $\frac{1}{2}$ 14	F	
137	349	Todd, James	5	pt N $\frac{1}{2}$ 14	F	
138	384	Upton, Eli.	4	S $\frac{1}{2}$ 4	T	
139	381	Walls, James	4	N $\frac{1}{2}$ 11	F	
140	382	Walls, Peter	4	S $\frac{1}{2}$ 11	F	
141	383	Westcott, George	4	S $\frac{1}{2}$ 4	F	
142	405	Williamson David	5	pt N $\frac{1}{2}$ 14	T	
143	406	Williamson, Jas.		N W $\frac{1}{4}$ 13	F	
144	407	Waddell, William		pt N $\frac{1}{2}$ 14	T	
145	408	White, James	7	pt 13	F	
146	409	Warren Thomas	6	pt N $\frac{1}{2}$ 14	F	
147	410	MacArthur, Wm.	5	S pt 9	F	
148	412	MacArthur, Peter D	3	pt S $\frac{1}{2}$ 13 N $\frac{1}{2}$ 9	F	Vote in 1
149	419	MacCaul, James	4	S $\frac{1}{2}$ 7	F	
150	420	MacCuaig, Peter	5	I 1	T	
151	421	MacCuaig, John		N $\frac{1}{2}$ 13	F	
152	422	MacCallum, Dugald		pt S $\frac{1}{2}$ 14	H	
153	423	MacCaskill, Wm	6	pt N $\frac{1}{2}$ 7	H	
154	324	MacCuaig, Wm.	4	pt N $\frac{1}{2}$ 7	H	
155	458	MacFadyen, Arch'd	4	E $\frac{1}{2}$ 1	H	
156	482	MacGregor, John	5	pt N $\frac{1}{2}$ 14	F	
157	455	MacHattie, James	4	N $\frac{1}{2}$ 5	H	
158	456	MacHattie, John		N $\frac{1}{2}$ 5	H	

Consecutive No.	No on Assessment Roll.	NAME.	Concession St. eet, Square &c.	Lot or Part of Lot, or Number of House, &c.	Freehold or House-hold.	REMARKS.
159	33	McHattie, James	5	pt W $\frac{1}{2}$ 13	F	N. R. Cannington
160	464	McInnis, John	4	pt 6	F	
161	467	McIntosh, John	5	pt W $\frac{1}{2}$ 13	F	
162	468	McInnis, John	5	pt N $\frac{1}{2}$ 15	T	
163	469	McIndoe, Mostes	5 5	pt W $\frac{1}{4}$ 13 pt N $\frac{1}{4}$ 14	F	
164	473	McKay, Angus	4	S $\frac{1}{2}$ 8	F	
165	474	McKay, James	4	S $\frac{1}{2}$ 9	F	
166	475	McKay, John	5	E $\frac{1}{2}$ 5	F	
167	476	McKay, John			T	
168	477	McKay, William	6	pt S $\frac{1}{2}$ 14	F	
169	478	McKay, Alexander	5	pt N $\frac{1}{2}$ 14	F	
170	479	McKinnon, Arch.	5	pt N $\frac{1}{2}$ 14	H	
171	480	McKinnon, Angus	5	pt N $\frac{1}{2}$ 14	H	
172	482	McKnight, Wm.	6	pt S $\frac{1}{2}$ 14	T	
173	101	McLean, Allan	5	pt N $\frac{1}{2}$ 14	F	N R
174	485	McLean, Archibald	4	pt N $\frac{1}{2}$ 8	F	
175	486	McLean, John	4	3	T	
176	491	McLean, Robert	6	pt N $\frac{1}{2}$ 12	T	
177	494	McLean, Robert	4	17	T	
178	495	McLean, William			T	
179	497	McMillan, Arch.	4	pt W $\frac{1}{2}$ 1	F	
180	498	McMillan, Alex.			T	
181	499	McMillan, James			T	
182	500	McMillan, Arch.	4	S W pt 2	F	
183	501	McMillan, Dun.	4	pt N $\frac{1}{2}$ 2	T	
184	502	McMillan, Hugh			T	
185	503	McMillan, Dun.			T	
186	504	McMillan, John	5	2	F	
187	505	McMillan Jas. Shaw	5	pt N $\frac{1}{2}$ 14	F	
188	506	McMillan, Peter	5	pt N $\frac{1}{2}$ 14	F	
189	487	McNevins, George	4	3	F	
190	515	McPherson, Godfrey	4	S $\frac{1}{2}$ 5	F	
191	523	McRae, John	5	7	F	Vote in 1
192	524	McRae, Donald	5	E $\frac{1}{2}$ 8	F	
193	529	McRae, Alexander	5	pt N $\frac{1}{2}$ 14	F	
194	530	McRae, John	5	pt N $\frac{1}{2}$ 14	F	
195	531	McRae, William	5	N W $\frac{1}{4}$ 16	F	
196	533	McRae, Farquhar			T	
197	584	McRae, John	4	S $\frac{1}{2}$ 12	F	

THIRD POLLING SUB-DIVISION.

List of Voters for the Township of Thorah.

1874.

Consecutive No.	No on Assessment Roll.	NAME.	Concession Street, Square, etc.	Lot or Part of Lot or Number of House, etc.	Free- or Household.	REMARKS.
1	18	Brien, William	8	N pt 9	F	
2	19	Bokes, James	8	N W $\frac{1}{4}$ 8	F	
3	20	Bruce, John			F	
4	21	Bruce, Robert	7	N $\frac{1}{2}$ 11	F	
5	22	Bruce, Donald	11	N $\frac{1}{2}$ 8	F	
6	23	Brown, Benjamin F	10	N W $\frac{1}{4}$ 9	F	
7	26	Brennon, Michael	10	11	F	
8	129	Cain, George	6	E pt 7	F	N. R.
9	65	Carkner, John			H	
10	66	Carkner, George	7	3	H	
11	67	Currie, Malcolm	3	S W $\frac{1}{4}$ 2	F	
12	68	Currie, Angus	8	S $\frac{1}{2}$ 4	F	Vote in 1
13	72	Campbell, John	10	W $\frac{1}{2}$ 6	F	
14	73	Campbell, Alex.	10	N W $\frac{1}{4}$ 8	F	
15	74	Campbell, Alex.	11	10	F	
16	75	Campbell, Alex.			F	
17	76	Campbell, Don.	10	S $\frac{1}{2}$ 9	T	
18	77	Cameron, Alex.	7	S $\frac{1}{2}$ 12	F	
19	69	Cruthers, Thomas	6	S E $\frac{1}{4}$ 2	F	
20	131	Fraser, William	7	N W $\frac{1}{4}$ 10	F	
21	332	Fraser, John	8	N $\frac{1}{2}$ 10	F	
22	129	Fountain, John	6	E pt 7	T	
23	132	French, James	6	S $\frac{1}{2}$ 9	F	
24	158	Gunn, John			F	
25	159	Gunn, Hector	7	S $\frac{1}{2}$ 11	T	
26	161	Grant, James	9	N pt 1	F	
27	162	Grant, William	9	N pt 2	T	
28	163	Gregg, John	10	E $\frac{1}{2}$ 5	F	
29	164	Glover, William	10	pt N $\frac{1}{2}$ 10	F	
30	165	Geddy, Francis G	10	S $\frac{1}{2}$ 10	F	
31	166	Grant, Donald	8	S $\frac{1}{2}$ 12	T	
32	167	Grant, Hecto.	8	S pt 13	F	
33	168	Grant, Donald			T	N. R. Mariposa.
34	169	Grant, Andrew				N. R. Eldon.
35	170	Grant, Donald				N. R. Eldon.
36	171	Grant, Alex.	8	S $\frac{1}{2}$ 11		N. R. Eldon.
37	190	Gibbs, Thomas N			F	N. R. Oshawa.
38	191	Gibbs, William H	7	2	F	N. R. Oshawa.
39	160	Gunn, Donald	6	N $\frac{1}{2}$ 10	T	N. R. Toronto.

Consecutive No.	No on Assessment Roll	NAME.	Concession Street, Square, etc.	Lot or Part of Lot or Number of House, etc.	Freehold or House-hold.	REMARKS.
40	197	Hunt, John	7	S $\frac{1}{2}$ 4	H	
41	198	Hope, William	10	pt N $\frac{1}{2}$ 4	F	
42	199	Hodgson, Robert	9	12	F	
43	201	Henderson, Wm.	6	S $\frac{1}{2}$ 10	H	
44	208	Johnston, Andrew	10	S $\frac{1}{2}$ 7	T	
45	208	Johnston, William	10	S $\frac{1}{2}$ 7	F	
46	217	Jolly, James	10	pt. N $\frac{1}{2}$ 10	F	
47	221	Kane, William	10	N $\frac{1}{2}$ 7	F	
48	230	Lyons, William	6	N $\frac{1}{2}$ 2	H	
49	231	Lyons, George	6	S W $\frac{1}{4}$ 8	F	
50	248	Martin, George	8	S E $\frac{1}{4}$ 10	T	
51	250	Major, Nicholas	11	3	H	
52	252	Munroe, William	10	pt N $\frac{1}{2}$ 10	F	
53	300	Miller, Levi	8	N $\frac{1}{2}$ 12	F	
54	247	Mortson, William	6	S E $\frac{1}{4}$ 1	F	
55	289	Rafferty, John	8	N $\frac{1}{2}$ 12	T	
56	330	Smith, John	6	S E $\frac{1}{4}$ 8	H	
57	316	Stewart, Archibald	10	W $\frac{1}{2}$ 5	F	Vote in 1 & 2
58	327	Scott, William	7	S $\frac{1}{2}$ of S $\frac{1}{2}$ 10	F	
59	328	Scott, Thomas	7	N $\frac{1}{2}$ of S $\frac{1}{2}$ 10	F	
60	331	Smith, Donald			T	
61	332	Smith, Malcolm	8	N $\frac{1}{2}$ 10	T	
62	333	Sinclair, William	10	N E $\frac{1}{4}$ 6	F	
63	334	Sinclair James	10	S E $\frac{1}{4}$ 6	F	
64	258	Sutor, George	8	S E $\frac{1}{4}$ 10	F	
65	325	Smith, Dougald	7	N $\frac{1}{2}$ 7	H	
66	359	Turner, James	6	N $\frac{1}{2}$ 3	H	
67	370	Underdown, Wm.	7	N $\frac{1}{2}$ 12	T	
68	380	Watkis, John L	11	S pts 6 & 7		
69	385	Wearin, George	8	S $\frac{1}{2}$ 6	F	
70	386	Westcott, William			F	
71	387	Westcott, William	9	S $\frac{1}{2}$ 8	T	
72	388	Westcott, Eli			F	
73	389	Westcott, Albert	9	N $\frac{1}{2}$ 11	T	
74	400	Westcott, Jno Smith	9	N $\frac{1}{2}$ 7	F	
75	401	Westcott, Charles	9	S $\frac{1}{2}$ 11	F	
76	408	White, James	7	pt 13	H	Vote in 2

Consecutive No.	No on Assessment Roll.	NAME	Concession Street, Square, etc.	Lot or Part of Lot, or Number of House, etc.	Freehold or House-hold.	REMARKS.
77	413	MacArthur, John	9	N $\frac{1}{2}$ 10	F	
78	416	MacBride, Daniel			F	
79	417	MacBride, Daniel	11	9	T	
80	418	MacBain, David	9	N $\frac{1}{2}$ 8	F	
81	424	McCuaig, Peter	10	N $\frac{1}{2}$ 9	F	
82	129	McCuaig, Philips	6	W pt 7	F	
83	433	McDonald, John			F	
84	434	McDonald, Alex.	8	pt S $\frac{1}{2}$ 9	T	
85	436	McDougall, Dun.			F	
86	437	McDougall, Pet'r			T	
87	438	McDougall, A			F	
88	439	McDougall, Phil.	9	S $\frac{1}{2}$ 10	T	
89	440	McDougall, Peter	9	S $\frac{1}{2}$ 9	F	
90	441	McDougall, A			F	
91	442	McDougall, Peter	10	pt 8	T	
92	443	McDougall, Alex.			F	
93	444	McDougall, Ang's	9	N $\frac{1}{2}$ 9	T	
94	429	McDermide, Mal.			T	
95	430	McDermide, Pet'r	6	4	T	
96	454	McEachren, Neil	9	S $\frac{1}{2}$ 7	H	
97	452	McEwen, Archib'ld	6	S $\frac{1}{2}$ 3	H	
98	172	McKenzie, George	8	S $\frac{1}{2}$ 12	T	
99	510	McNabb, James	6	N $\frac{1}{2}$ of S $\frac{1}{2}$ 10	H	
100	509	McNabb, John	7	N W $\frac{1}{4}$ 9	T	
101	511	McNeil, Alex.			T	
102	512	McNeil, Duncan			T	
103	513	McNeil, Laughl'n	11	S $\frac{1}{2}$ 8	F	
104	516	McPhee, Donald	7	N W $\frac{1}{4}$ 9	T	
105	526	McRae, Farquhar	11	2	F	
106	525	McRae, Christoph'r	6	S $\frac{1}{2}$ 5	F	

Vote in 1

NOTICE is hereby given that the annexed voters list is a correct list of all persons appearing by the Assessment Roll of the Township of Thorah, for 1874, entitled to vote for the Legislative Assembly of the Province of Ontario.

That a copy of the said list was posted in the Township Clerk's office on the _____ day of _____ A. D. 1874 and all electors are called upon to examine the said list, and in case any errors are perceived, to take immediate steps to have the said errors corrected according to law.

*GEORGE SMITH,
Township Clerk,
Thorah.*

