The Globe

NNUAL AND ENCYCLOPÆDIA

OF

Useful Information

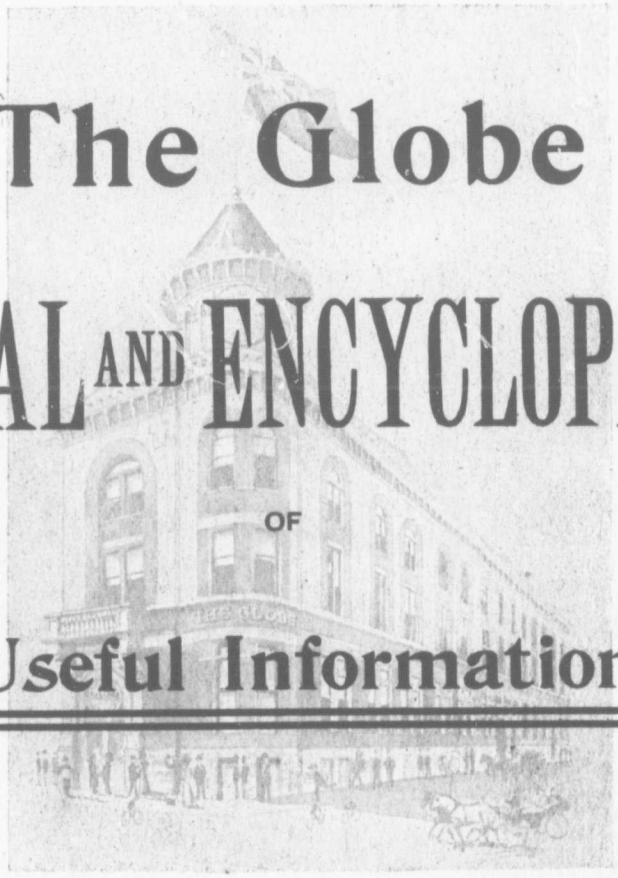

TORONTO, ONT., 1896

The Independent Order of Foresters.

TWO CENTS A DAY

and upward, according to age at entry, will pay the Premiums on a One Thousand Dolla Policy in the

INDEPENDENT ORDER OF FORESTERS

which competent judges acknowledge to be *The Best Fraternal Benefit Society in the Worl*

IT IS WORTH YOUR WHILE

to investigate the Merits of the Order which enables you to secure Safe and Liberal Life I surance at such a trifling cost. *Four Cents* and *Six Cents a Day* and upward will pay f proportionately larger amounts.

LOOK AT THIS

List of Benefits which you may secure by joining the *Independent Order of Foresters*, namel

FOR YOURSELF

(1) The Fraternal and Social Privileges of the Order.
(2) Free Medical Attendance as provided in the Constitution and Laws.
(3) Total and Permanent Disability Benefit of $250, $500, $1,000 or $1,500.
(4) Benefit for your Old Age of $50, $100, $200 or $300 a year.
(5) Sick Benefits of $3 to $5 a week.

FOR YOUR FAMILY

(1) Funeral Benefit of $50.
(2) Mortuary Benefit of $500, $1,000, $2,000 or $3,000.

THE COST OF ADMISSION

to the Order in most Courts is only $7 to $9, besides the Medical Examination Fee, which i $1.50 if you take $500 or $1,000 of Mortuary Benefit, and $2 if you take $2,000 or $3,000.

NO ASSESSMENTS ON DEATH,

and only *One Assessment Each Month*, which remains the same throughout, so that one ca calculate exactly what amount he will have to pay in any year or number of years. *No A sessments Payable after the Seventieth Birthday.*

THIS GREAT ORGANIZATION

was founded at Newark, New Jersey, in June, 1874, since which time it has spread all over th United States, Canada, Great Britain, and Ireland, and, in addition to the Social and Fraterna Benefits conferred upon the members, has paid to them or their families or other beneficiaries in cash and within a few days after establishment of claims, *Mortuary, Total and Perman ent Disability and Sick and Funeral Benefits* amounting to the magnificent sum of *Ove Three and a Quarter Million Dollars* beside paying all management expenses and large sum for opening up new territory, and accumulating in its treasury up to the first of December 1895, the very handsome surplus of *One Million Five Hundred and Thirty-Two Thousand Seven Hundred and Forty-Three Dollars*, while the membership was nearly *Eighty-Si Thousand.*

For further information apply to

ORONHYATEKHA, M.D., J.P., S.C.R., Toronto, Canada.

HON. D. D. AITKEN, M.C., S.V.C.R., Flint, Michigan.

JOHN A. McGILLIVRAY, Q.C., S.S., Toronto, Canada.

Dr. C. L. COULTER, D.S.C.R., 1155 Broadway, New York.

HOME OFFICES—Dominion Bank Chambers, Toronto, Canada.

AMERICAN OFFICES—6340 Ogelsby Ave., Chicago, and 1155 Broadway, New York.

BRITISH OFFICES—21 Charing Cross, London, England, and 5 Royal Avenue, Belfast Ireland.

ANNUAL

AND

ENCYCLOPÆDIA

OF

USEFUL INFORMATION.

1896.

Entered according to Act of Parliament of Canada in the year one thousand eight hundred and ninety-five, by the ART PUBLISHING COMPANY, at the office of the Minister of Agriculture at Ottawa.

89564

In presen
anticipated th
reception thro

In the c
view, howeve
scarcely to
therefore, wo
corrections, s
cordially than
such a variety

Our tha
"Bullinger's
to Messrs. Hu
a valuable fea

In the st
the years 189
May 30th is r

PREFACE.

In presenting to Canadians this "Annual and Encyclopædia" it is confidently anticipated that the wealth of information it contains will secure for it a hearty reception throughout the Dominion.

In the compilation of this work, *absolute accuracy* has been aimed at. In view, however, of the multiplicity of statements and statistics involved, it is scarcely to be expected it will be entirely free from errors. The Editor, therefore, would feel greatly obliged if readers would acquaint him of needed corrections, so that they could be given effect to in subsequent editions. We cordially thank all those through whose courtesy we have been enabled to present such a variety of topics.

Our thanks are specially due to Mr. E. W. Bullinger for the use of "Bullinger's Postal and Shipper's Guide for Canada and the United States," and to Messrs. Hunter, Rose & Co. for the use of their "Interest Tables," which are a valuable feature of the work, also a lasting one.

In the statistics of Trade and Commerce, and other comparative reports for the years 1893-4 and 1894-5, it should be remembered that the fiscal year ending May 30th is referred to.

GENERAL INDEX.

	PAGE
CALENDAR	9
DOMINION OF CANADA	21
CUSTOMS TARIFF	68
POST OFFICES IN CANADA	95
PROVINCES OF CANADA	172
BANKS	213
LEGAL INFORMATION	220
CHURCHES	233
SOCIETIES	279
BRITISH POSSESSIONS, ETC.	321
UNITED STATES	339
INTEREST TABLES	350
GENERAL INFORMATION	370

Trusts

The Toronto General Trusts Co'y

VERSUS

The Individual

Whom shall I appoint as my Executor and Trustee?

This is a question of the utmost importance to every man who has property to leave at his death, and there can be no doubt that a Trust Company, and not an individual, is in all respects best qualified for the purpose.

The Toronto General Trusts Co.

Through its organization in 1882, first inaugurated in Canada the system of a company performing such duties in place of individuals. Under its charter and letters patent the Company is authorized to assume the functions of Executor, Trustee, Administrator, Guardian, Committee, Receiver, etc., and to act as Agent for any individual who has been appointed to these offices.

Among the many special advantages which The Toronto General Trusts Company possesses, and which no individual can offer to the same extent, are (1) Continuity of Service, (2) Security, (3) Effective Management, and (4) Constant Supervision.

Continuity of Service.

A company never dies. In its hands, therefore, a trust, no matter how long its duration, is not liable to be interrupted by death, or to have the personnel of the trusteeship changed from other causes, events which are not only a very frequent cause of disastrous delay, but of loss and expense in the appointment of new trustees.

Security.

The large uncalled capital stock of the Company, its accumulated reserve funds, and invested capital, amounting together to over $1,250,000, furnish the fullest guarantee to the public of the safety of all interests that may be entrusted to the Company.

Effective Management.

A company properly organized, as the Toronto General Trusts Company is, with a Board of Directors of the highest standing and a staff of trained officers, carrying on business on carefully considered principles, and with a special knowledge, acquired by large experience, of the best means of winding up estates and investing money, is admittedly in a better position to efficiently discharge the duties of an executor and trustee, as well as all other positions of a kindred character, than individuals.

In the transaction of the Company's business every species of speculation is avoided, and all securities which the Company hold for each trust under its management, are kept entirely distinct and separate from all others, are registered in the books of the Company for the trust or estate to which they respectively belong, and may at once be distinguished from any other security.

Constant Supervision and Inspection.

The affairs of the Toronto General Trusts Company are under the constant supervision of a Board of Directors, and Executive and Inspection Committees, whose duties are not only to supervise and direct, but to carefully check and inspect the securities of the Company; and, in addition, there is a quarterly inspection made of the books and securities of the Company by skilled auditors. The acts of the Company are participated in by these Directors and Inspectors, and are, therefore, open and not secret, in consequence of which any irregularity is next to impossible.

The Directorate of the Company not only embodies the combined wisdom of many experienced men, but its methods of management are more systematic than those of individuals; moreover the Company has

an established reputation, which its managers are bound to uphold and increase. No better evidence could be furnished of the public appreciation of the usefulness of the Toronto General Trusts Company, than the magnitude of the interests entrusted to its care since the organization of the Company in 1882. These interests aggregate over $15,000,000, of which there still remains under the care and management of the Company $10,000,000, the balance, $5,000,000, having been distributed to the parties interested.

Executors under Will.

Of all the offices which the Company is authorized to fill, none is more important than that of Executor, more particularly if the Will creates a trust extending over a long period of time. How thankless, onerous, and how disastrous often the office of Executor and Trustee is, not only to the individual charged with the trust, but to the trust itself and all interested, it is needless to say. There are cases in everyone's mind where a trusted adviser, Executor or Trustee has gone wrong, and those entitled to the funds of the estate have been ruined. No such experience has ever followed the appointment of a Trusts Company.

If a person is appointed Executor under a Will, and does not wish to act, he may renounce in favor of the Company, to whom Letters of Administration with Will annexed can then be issued.

Administrations.

When a person dies without having left a Will it becomes necessary to take out Letters of Administration; but before such can be granted to individuals, bonds have to be furnished to double the value of the assets of the estate, and this bond remains in full force until the estate is closed and distributed. When infants are interested, as is frequently the case, this liability may extend over as long a period as twenty-one years. The appointment of the Toronto General Trusts Company entirely obviates the necessity for incurring such a serious responsibility on the part of individuals.

Care and Management of Securities.

The Company undertakes the care and custody of bonds, debentures, scrip, etc., and every description of security, and guarantees or insures them against loss by fire, theft, and accident, while in the possession of the Company. The Company also, for a very moderate charge, collects the coupons, dividends, and revenue from securities thus deposited, act as agent of the depositors generally, and pays all sums collected direct to the depositors themselves, or into their banking accounts at the various banks. The employment of the Company for these purposes obviates the necessity of entrusting the management of bonds and other securities to irresponsible persons.

Compensation.

Persons contemplating the appointment of the Company as Executor and Trustee, need have no fear of excessive charges for the performance of these duties, as its compensation is always subject to be fixed by the Court, and in no case is it greater than what is allowed to individuals. It will be quite evident, however, that the compensation can only be determined on full knowledge of the extent of the estate and the character of its assets, as well as the period it is expected to be under the care of the Company. If this information is furnished, the Company will be prepared to fix the rate of compensation before the Will is executed or the estate is assumed by the Company.

Solicitors.

The Company has, of course, its own General Solicitors, but it should be stated, for the information of the legal profession, that in all cases where a trust, estate or other business is brought to the Company by a solicitor, he is continued as the solicitor in the management of the legal work connected therewith.

The Toronto General Trusts Company

ESTABLISHED 1882

Capital, $1,000,000

Reserve Fund, $250,000

S. E. COR. YONGE and COLBORNE STS.

TORONTO, ONT.

. . . Directors . . .

HON. EDWARD BLAKE, Q.C., M.P., President.

E. A. MEREDITH, LL.D., JOHN HOSKIN, Q.C., LL.D., } Vice-Presidents.

W. H. Beatty,	J. J. Foy, Q.C.,	H. S. Howland,
W. R. Brock,	T. Sutherland Stayner,	Æmilius Irving, Q.C.
George A. Cox,	J. G. Scott, Q.C.	Robert Jaffray,
B. Homer Dixon,	J. W. Langmuir,	A. B. Lee,
Sir Frank Smith,	James Scott,	George Gooderham.

Under the approval of the Ontario Government the Company is accepted by the High Court of Justice as a Trusts Company, and from its organization has been employed by the Court for the investment of Court Funds. The Company acts as **Executor, Administrator, Receiver, Committee of Lunatics, Guardian of Children, Assignee of Estates, Agent, etc.**, and as **Trustees under Deeds, Wills or Court Appointments or Substitutions**; also as Agents for Executors, Trustees and others, thus relieving them from onerous and disagreeable duties. **It Obviates the Need of Security for Administration.** Estates Promptly and Economically Managed.

Money to loan at Lowest Current Rates, for long or short periods, and on most favorable terms, on improved Farm and City Properties.

J. W. LANGMUIR, Managing Director.

- - 1896 - -

Dominical Letters	E. D.	Solar Cycle	1
Epact	15	Roman Indiction	9
Lunar Cycle, or Golden Number	16	Julian Period	6609

The Year 5657 of the Jewish Era commences at sunset on September 8th. The Year 1314 of the Mohammedan era, or era of the Hegira, begins on the 12th day of June, 1896. The 60th year of Queen Victoria's reign, begins June 20th, 1896. The 121st year of the Independence of the United States begins July 4th, 1896. The first day of January, 1896, is the 2,413,560 day since the commencement of the Julian Period.

ECLIPSES.

In the year 1896 there will be four Eclipses, two of the Sun and two of the Moon.

I. An Annular Eclipse of the sun, February 13th, invisible in N. America.

II. A Partial Eclipse of the Moon, February 28th, invisible in N. America; visible generally in Europe, Asia and Africa.

III. A Total Eclipse of the Sun, August 8th, visible in N. America.

IV. A Partial Eclipse of the Moon, August 22nd, visible in N. America.

TIMES OF THE PHASES.

	d.	h.	m.		d	h.	m.	
Moon enters penumbra	22	11	7	p.m.	Moon leaves shadow	23	3	30 a.m.
Moon enters shadow	23	0	14	a.m.	Moon leaves penumbra	23	4	48 a.m.
Middle of Eclipse	23	1	58	a.m.	(Eastern Standard Time).			

Magnitude of the Eclipse = 0·74 (Moon's diameter = 1·00.)

MORNING AND EVENING STARS.

VENUS is a morning star to July 9th, and an evening star to end of year. **MARS** is a morning star to December 11th, afterwards an evening star. **JUPITER** is a morning star to January 24th, an evening star to August 11th, and a morning star to end of year. **SATURN** is a morning star to May 5th, an evening star to November 13th, afterwards a morning star. **MERCURY** will be a morning star about March 5th, July 3rd and October 24th, and an evening star about January 24th, May 16th and September 13th.

The satellites of **JUPITER** are not visible from July 14th to September 10th, the planet being too near the sun. **MARS** will be in opposition to the sun December 10th.

CHRONOLOGICAL ERAS.

The year 1896 corresponds to the years 1704-05 of the Byzantine era, to 5656-57 of the Jewish era, to 2649 since the foundation of Rome, to 2672 of the Olympiads or the fourth year of the 668th Olympiad, to 2556 of the Japanese era, and to the 28th year of the Meiji, and to 1313-14, of the Mohammedan era, or the era of the Hegira.

DATE OF BEGINNING OF EPOCHS, ERAS AND PERIODS.

Grecian Mundane Era	B.C.	5598	Sept. 1	Sidonian Era	B.C.	110	Oct. 1
Civil Era of Constantinopa	"	5508	Sept. 1	Cæsarean Era of Antioch	"	48	Sept. 1
Alexandrian Era	"	5502	Aug. 29	Julian Year	"	45	Jan. 1
Ecclesiastical Era of Antioch	"	5492	Sept. 1	Spanish Era	"	38	Jan. 1
Julian Period	"	4713	Jan. 1	Actian Era	"	30	Jan. 1
Mundane Era	"	4008	Oct. 1	Augustan Era	"	27	Feb. 14
Jewish Mundane Era	"	3761	Oct. 1	Vulgar Christian Era	A.D.	1	Jan. 1
Era of Abraham	"	2015	Oct. 1	Destruction of Jerusalem	"	69	Jan. 1
Era of the Olympiads	"	776	July 1	Era of Maccabees	"	168	Nov. 24
Roman Era	"	753	Apl. 24	Era of Diocletian.	"	284	Sept. 17
Era of Nabonassar	"	747	Feb. 26	Era of Ascension	"	294	Nov. 12
Metonic Cycle	"	432	July 15	Era of the Armenians	"	552	July 7
Grecian or Syro-Macedonian Era	"	312	Sept. 1	Mohammedan Era	"	622	July 16
Tyrian Era	"	125	Oct. 19	Persian Era	"	632	June 16

MOON'S PHASES.

	d.	h.	m.	
First Month	7	10	25	a.m.
Last Quarter				

Ontario.

Mar. Provinces.

d.	h.	m.	
7	11	25	a.m.

First Month. **JANUARY, 1896** **31 Days.**

MOON'S PHASES.

	Ontario. d.	h.	m.	Mar. Provinces. d.	h.	m.
☽ Last Quarter	7	10	25 a.m.	7	11	25 a.m.
● New Moon	14	5	19 p.m.	14	6	19 p.m.
☾ First Quarter	22	9	42 p.m.	22	10	42 p.m.
○ Full Moon	30	3	55 a.m.	30	4	55 a.m.

D. M.	D. W.	*MISCELLANEOUS PHENOMENA.*	***CALENDAR.*** Ontario and Maritime Provinces. Sun R. h. m.	Sun S. h. m.	Province of Quebec. Sun R. h. m.	Sun S. h. m.	Sun. Sl. m.	Ontario. Moon R. h. m.	Quebec. Moon R. h. m.	Maritime Provinces. Moon R. h. m.
1	W.	H. M. proclaimed Empress of India, 1877	7 51	4 48	7 31	4 07	4	5 43	4 56	5 32
2	Th.	Slaves in the United States freed, 1863	7 51	4 49	7 31	4 08	4	7 04	6 20	6 54
3	Fr.	Battle of Princeton, 1777	7 51	4 50	7 31	4 09	5	8 25	7 44	8 16
4	Sa.	West Indies discovered, 1492	7 51	4 51	7 30	4 10	5	9 42	9 05	9 35
5	Su.	Globe and other buildings burned, 1895	7 51	4 52	7 30	4 11	6	10 59	10 25	10 53
6	Mo.	Benjamin Franklin, born, 1706	7 51	4 53	7 30	4 12	6	a.m.	11 44	a.m.
7	Tu.	Earl of Kimberley, born, 1826	7 51	4 54	7 30	4 13	6	0 15	a.m.	0 10
8	W.	Galileo, died, 1602	7 50	4 55	7 29	4 14	7	1 32	1 05	1 29
9	Th.	Napoleon III, died, 1873	7 50	4 56	7 29	4 15	7	2 48	2 24	2 46
10	Fr.	Second great fire in Toronto, $750,000 property destroyed	7 50	4 57	7 28	4 16	8	4 04	3 42	4 03
11	Sa.	Sir John A. Macdonald, born, 1815	7 50	4 58	7 28	4 17	8	5 16	4 57	5 16
12	Su	1st Sunday after Epiphany	7 49	4 59	7 28	4 18	9	6 20	6 03	6 21
13	Mo.	Great fire at St. John's, N.B., 1837	7 49	5 01	7 27	4 20	9	7 16	6 57	7 16
14	Tu.	Cardinal Manning, died, 1882	7 49	5 02	7 27	4 22	9	sets.	sets.	sets.
15	W.	British Museum opened, 1759	7 48	5 03	7 26	4 23	10	5 54	5 10	5 44
16	Th.	Ed. Gibbon, historian, died, 1794; born, April 27, 1737	7 48	5 04	7 26	4 25	10	7 02	6 20	6 53
17	Fr.	Mozart, born, 1756	7 47	5 06	7 25	4 26	10	8 08	7 29	8 00
18	Sa.	Lord Lytton, novelist, died, 1873	7 47	5 07	7 25	4 27	11	9 10	8 34	9 03
19	Su.	Steamer Cimbria sunk, 415 lives lost	7 46	5 08	7 24	4 29	11	10 11	9 37	10 05
20	Mo.	Hong-Kong ceded to England, 1841	7 46	5 10	7 23	4 30	11	11 13	10 42	11 08
21	Tu.	Great Ashantee war, 1824	7 45	5 11	7 22	4 31	12	a.m.	11 47	a.m.
22	W.	Byron, born, 1783	7 44	5 12	7 21	4 33	12	0 16	a.m.	0 12
23	Th.	W. Pitt, d., 1806; b., May 28, 1759. Gustave Dore, d., 1883.	7 44	5 13	7 20	4 34	12	1 20	0 54	1 17
24	Fr.	Death of Lord Randolph Churchill. 1895	7 43	5 14	7 19	4 35	12	2 27	2 05	2 26
25	Sa.	Robert Burns, poet, born, 1759	7 42	5 15	7 18	4 36	13	3 35	3 15	3 35
26	Su.	Gen. Gordon killed at Khartoum, 1885	7 41	5 16	7 17	4 37	13	4 43	4 24	4 43
27	Mo.	Jas. G. Blaine, died, 1893	7 40	5 18	7 16	4 39	13	5 48	5 31	5 49
28	Tu.	Paris surrendered, 1871	7 39	5 20	7 15	4 40	13	6 42	6 23	6 42
29	W.	George III, died, 1820	7 38	5 22	7 14	4 42	13	7 26	7 04	7 25
30	Th.	S. S. Elbe lost, 335 drowned, 1895	7 37	5 23	7 13	4 43	14	rises.	rises.	rises.
31	Fr.	Rev. C. H. Spurgeon, died, 1892	7 36	5 24	7 12	4 45	14	7 20	6 41	7 12

Second Month. **FEBRUARY, 1896** 29 Days.

MOON'S PHASES.

	Ontario. d.	h.	m.	Mar. Provinces. d.	h.	m.
☽ Last Quarter	5	7	38 p.m.	5	8	38 p.m.
● New Moon	13	11	13 a.m.	13	0	13 p.m.
☾ First Quarter	21	4	15 p.m.	21	5	15 p.m.
○ Full Moon	28	2	51 p.m.	28	3	51 p.m.

D. M.	D. W.	*MISCELLANEOUS PHENOMENA.*	*CALENDAR.* Ontario and Maritime Provinces. Sun R. h. m.	Sun S. h. m.	Province of Quebec. Sun R. h. m.	Sun S. h. m.	Sun. Sl. m.	Ontario. Moon R. h. m.	Quebec. Moon R. h. m.	Maritime Provinces. Moon R. h. m.
1	Sa.	$2,000,000 fire in Buffalo, 1888	7 34	5 26	7 10	4 47	14	8 40	8 05	8 34
2	Su.	Zulu war began, 1879	7 33	5 27	7 09	4 48	14	10 01	9 29	9 56
3	Mo.	Mendelssohn born, 1809	7 31	5 29	7 07	4 50	14	11 20	10 51	11 16
4	Tu.	Telegraph trans. to English Government, 1870	7 30	5 30	7 06	4 51	14	a.m.	a.m.	a.m.
5	W.	Sir Robert Peel, born, 1788	7 29	5 32	7 05	4 53	14	0 37	0 12	0 35
6	Th.	Henry Irving, born, 1838	7 28	5 33	7 03	4 55	14	1 55	1 33	1 54
7	Fr.	Charles Dickens, novelist, born, 1812	7 27	5 34	7 02	4 57	14	3 09	2 50	3 09
8	Sa.	Mary Queen of Scots beheaded, 1587	7 26	5 35	7 00	4 58	14	4 16	3 59	4 17
9	Su.	Trinity College School, Port Hope, burned, 1895	7 24	5 36	6 59	4 59	14	5 13	4 56	5 14
10	Mo.	Queen Victoria married, 1840	7 23	5 38	6 57	5 01	14	5 59	5 40	5 59
11	Tu.	Thos. A. Edison born, 1847	7 21	5 40	6 56	5 02	14	6 35	6 13	6 34
12	W.	Lady Jane Grey beheaded, 1555	7 20	5 41	6 54	5 04	14	7 04	6 40	7 02
13	Th.	Home Rule Bill introduced by Gladstone, 1893	7 18	5 43	6 53	5 06	14	sets.	sets.	sets.
14	Fr.	St. Valentine's Day	7 17	5 44	6 51	5 07	14	6 59	6 22	6 52
15	Sa.	French enter Naples, 1806	7 15	5 45	6 50	5 09	14	8 02	7 28	7 56
16	Su.	Lindley Murray, died, 1826	7 14	5 46	6 48	5 10	44	9 03	8 31	8 58
17	Mo.	Michael Angelo, died, 1563	7 12	5 48	6 46	5 12	14	10 05	9 36	10 01
18	Tu.	Martin Luther, died, 1546	7 11	5 49	6 44	5 13	14	11 08	10 41	11 05
19	W.	Copernicus, the astronomer, born, 1473; died, May 24, 1843.	7 09	5 50	6 42	5 14	14	a.m.	11 49	a.m.
20	Th.	Fred. Douglas, colored orator, died. 1895	7 07	5 51	6 40	5 16	14	0 13	a.m.	0 11
21	Fr.	Cardinal Newman, born, 1801	7 06	5 52	6 39	5 17	14	1 20	0 59	1 19
22	Sa.	Geo. Washington, born, 1732; died Dec. 14, 1799	7 05	5 54	6 38	5 19	14	2 28	2 09	2 28
23	Su.	First Sunday in Lent	7 03	5 55	6 36	5 20	14	3 30	3 13	3 31
24	Mo.	John Keats, poet, born, 1821	7 01	5 57	6 31	5 22	13	4 27	4 10	4 28
25	Tu.	Earl of Derby, Premier Great Britain, 1858	6 59	5 58	6 32	5 23	13	5 16	4 56	5 16
26	W.	Thos. Moore, Irish poet, died, 1852	6 58	6 00	6 30	5 25	13	5 53	5 31	5 52
27	Th.	Abolition of Corn Laws, 1849	6 56	6 01	6 28	5 27	13	6 25	5 59	6 22
28	Fr.	Tichborne trial ended, 1874, lasted 2 years 9 months	6 55	6 02	6 26	5 28	13	rises.	rises.	rises.
29	Sa.	Rossini, operatic composer, born, 1792	6 54	6 03	6 25	5 29	13	7 33	6 59	7 27
...	.....	.....	.....	.....	.....	.....	...	.....	.....	.....
...	.....	.....	.....	.....	.....	.....	...	.....	.....	.....

Third Month. **MARCH, 1896** 31 Days.

MOON'S PHASES.

	Ontario. d.	h.	m.	Mar. Provinces. d.	h.	m.
☽ Last Quarter	6	6	29 a.m.	6	7	29 a.m.
● New Moon	14	5	48 a.m.	14	6	48 a.m.

CALENDAR. Ontario and

Third Month. **MARCH, 1896** 31 Days.

MOON'S PHASES.

	Ontario. d.	h.	m.	Mar. Provinces. d.	h.	m.
☽ Last Quarter	6	6	29 a.m.	6	7	29 a.m.
● New Moon	14	5	48 a.m.	14	6	48 a.m.
☾ First Quarter	22	6	57 a.m.	22	7	57 a.m.
○ Full Moon	29	0	21 a.m.	29	1	21 a.m.

D. M.	D. W.	MISCELLANEOUS PHENOMENA.	CALENDAR. Ontario and Maritime Provinces. Sun R. h. m.	Sun S. h. m.	Province of Quebec. Sun R. h. m.	Sun S. h. m.	Sun. Sl. m.	Ontario. Moon R. h. m.	Quebec. Moon R. h. m.	Maritime Provinces. Moon R. h. m.
1	Su.	Mamelukes massacred, 1811	6 52	6 05	6 23	5 31	12	8 56	8 26	8 52
2	Mo.	John Wesley, died, 1791; born, June, 1703	6 50	6 07	6 21	5 33	12	10 17	9 50	10 14
3	Tu.	Simpson and other buildings, Toronto, burnt, 1895	6 48	6 08	6 19	5 35	12	11 38	11 14	11 36
4	W.	Strike of 12,000 flax spinners, Leeds, 1872	6 46	6 10	6 17	5 36	12	a.m.	a.m.	a.m.
5	Th.	Thames Tunnel opened, 1843	6 44	6 11	6 15	5 38	11	0 57	0 37	0 57
6	Fr.	Tichborne Claimant convicted, 1872	6 42	6 12	6 13	5 39	11	2 08	1 49	2 08
7	Sa.	De Monts sailed for Canada, 1604	6 41	6 13	6 12	5 40	11	3 09	2 52	3 10
8	Su.	Henry Ward Beecher, died, 1887	6 39	6 14	6 10	5 42	11	3 59	3 41	4 00
9	Mo.	Wm. I, German Emperor, died, 1888	6 37	6 16	6 08	5 43	10	4 39	4 18	4 38
10	Tu.	Prince of Wales married, 1863	6 35	6 17	6 06	5 44	10	5 09	4 45	5 07
11	W.	Worth, famous man dressmaker, died, 1895	6 34	6 18	6 04	5 46	10	5 35	5 07	5 30
12	Th.	St. Gregory the Great, died, 604	6 32	6 20	6 02	5 47	10	5 53	5 24	5 49
13	Fr.	Earl Grey born, 1764; died, July 17, 1845	6 30	6 21	6 00	5 49	9	6 11	5 40	6 06
14	Sa.	Reform Bill carried in 1842	6 29	6 22	5 58	5 50	9	sets.	sets.	sets.
15	Su.	Gen. (Stonewall) Jackson, U.S., born, 1767	6 27	6 23	5 56	5 51	9	7 56	7 26	7 52
16	Mo.	Terrific tornado in Toronto, 1863	6 25	6 24	5 54	5 53	9	8 59	8 32	8 56
17	Tu.	St. Patrick's Day	6 23	6 25	5 22	5 54	8	10 03	9 38	10 01
18	W.	President Clevaland, born, 1837	6 21	6 27	5 50	5 56	8	11 09	10 47	11 08
19	Th.	Lucknow taken, 1858	6 19	6 28	5 48	5 57	8	a.m.	11 55	a.m.
20	Fr.	Sir Isaac Newton died, 1727	6 18	6 29	5 46	5 58	7	0 15	a.m.	0 15
21	Sa.	Spring commences	6 16	6 30	5 44	5 59	7	1 20	1 01	1 20
22	Su.	Goethe died, 1832; born, Aug. 28, 1749	6 14	6 31	5 42	6 00	7	2 17	2 00	2 18
23	Mo.	National Gallery founded, 1824	6 12	6 33	5 40	6 02	6	3 09	2 50	3 09
24	Tu.	H. W. Longfellow, poet, died, 1882	6 10	6 34	5 38	6 04	6	3 49	3 27	3 48
25	W.	Thames Tunnel opened as a thoroughfare, 1873	6 08	6 35	5 36	6 05	6	4 22	3 58	4 20
26	Th.	Duke of Cambridge, born, 1819	6 07	6 36	5 34	6 06	6	4 50	4 23	4 47
27	Fr.	Peace of Amiens, 1802	6 05	6 37	5 32	6 07	5	5 14	4 43	5 09
28	Sa.	Canada ceded to France, 1632	6 01	6 38	5 30	6 08	5	5 37	5 03	5 31
29	Su.	Palm Sunday	6 02	6 39	5 28	6 10	5	rises.	rises.	rises.
30	Mo.	Lord Metcalfe, Governor-General, 1843	6 00	6 40	5 26	6 11	4	9 09	8 44	9 07
31	Tu.	Treaty of Paris, 1856	5 58	6 42	5 24	6 12	4	10 33	10 11	10 32

Fourth Month. APRIL, 1898 30 Days.

MOON'S PHASES.

	Ontario. d.	h.	m.	Mar. Provinces. d.	h.	m.
☽ Last Quarter	4	7	24 p.m.	4	8	24 p.m.
● New Moon	12	11	23 p.m.	13	0	23 a.m.
☾ First Quarter	20	5	47 p.m.	20	6	47 p.m.
○ Full Moon	27	8	47 a.m.	27	9	47 p.m.

D. M.	D. W.	MISCELLANEOUS PHENOMINA.	CALENDAR. Ontario and Maritime Provinces. Sun R. h. m.	Sun S. h. m.	Province of Quebec. Sun R. h. m.	Sun S. h. m.	Sun. Sl. m.	Ontario. Moon R. h. m.	Quebec. Moon R. h. m.	Maritime Provinces. Moon R. h. m.
1	W.	All Fools Day. Prince Bismarck born, 1815	5 56	6 44	5 23	6 14	4	11 50	11 31	11 50
2	Th.	John Wesley, died, 1791	5 55	6 45	5 21	6 15	3	a.m.	a.m.	a.m.
3	Fr.	Russian serfdom abolished, 1863. Good Friday	5 53	6 46	5 19	6 16	3	0 58	0 41	0 59
4	Sa.	Oliver Goldsmith, poet, died, 1774	5 51	6 47	5 17	6 18	3	1 54	1 35	1 54
5	Su.	Boston burned, 1770	5 49	6 48	5 15	6 20	2	2 36	2 16	2 36
6	Mo.	Artemus Ward (C. Brown), died, 1876	5 47	6 50	5 13	6 21	2	3 11	2 49	3 10
7	Tu.	P. T. Barnum (showman), died, 1891	5 45	6 51	5 11	6 23	2	3 37	3 12	3 35
8	W.	King of Denmark, born, 1818	5 44	6 52	5 09	6 24	2	3 58	3 31	3 55
9	Th.	Lord Bacon died, 1626	5 42	6 53	5 07	6 25	1	4 18	3 47	4 13
10	Fr.	Canning, born, 1770	5 40	6 54	5 05	6 27	1	4 36	4 02	4 29
11	Sa.	American Civil War commences, 1861. Treaty of Utrecht	5 48	6 56	5 03	6 28	1	4 52	4 16	4 45
12	Su.	Great fire in St. Augustine, Florida, 1887	5 36	6 57	5 01	6 29	1	sets.	sets.	sets.
13	Mo.	Catholic Emancipation, 1829	5 34	6 58	4 59	6 30		7 55	7 29	7 52
14	Tu.	President Lincoln assassinated, 1865	5 32	7 00	4 57	6 31	fast.	8 59	8 36	8 58
15	W.	Reil expelled from Parliament, 1874	5 31	7 01	4 56	6 33		10 07	9 46	10 06
16	Th.	Shakespeare born, 1564	5 29	7 02	4 54	6 34		11 12	10 53	11 12
17	Fr.	Benjamin Franklin, died, 1790	5 27	7 03	4 52	6 35	1	a.m.	11 35	a.m.
18	Sa.	Martial Law in Russia, 1879	5 25	7 04	4 50	6 37	1	0 12	a.m.	0 13
19	Su.	Lord Byron died, 1824. Lord Beaconsfield died, 1881	5 23	7 05	4 48	6 38	1	1 05	0 46	1 05
20	Mo.	Napoleon III. born, 1808	5 21	7 07	4 46	6 40	1	1 48	1 27	1 47
21	Tu.	Earl of Derby died, 1893	5 20	7 08	4 44	6 41	2	2 22	1 58	2 20
22	W.	Royal Society founded, 1662	5 19	7 09	4 43	6 43	2	2 50	2 23	2 47
23	Th.	William Shakespeare died, 1616	5 17	7 10	4 41	6 44	2	3 13	2 44	3 09
24	Fr.	Bank of England founded, 1694	5 16	7 11	4 39	6 45	2	3 37	3 05	3 32
25	Sa.	Oliver Cromwell, born, 1599	5 15	7 12	4 37	6 46	2	3 59	3 23	3 52
26	Su.	F. Krupp, cannon founder, born, 1810; died, July 14, 1887	5 13	7 13	4 35	6 47	2	4 22	3 43	4 14
27	Mo.	Morse, electrician, b., 1791. R. W. Emerson, poet, d., 1882	5 12	7 14	4 33	6 49	3	rises.	rises.	rises.
28	Tu.	Mutiny of the Bounty, 1789	5 10	7 15	4 31	6 50	3	9 22	9 02	9 22
29	W.	War with France, 1803	5 09	7 16	4 30	6 52	3	10 38	10 19	10 38
30	Th.	Duke of Argyle born, 1823	5 08	7 17	4 29	6 53	3	11 40	11 23	11 41
...	...	...	...	...	...	...	...	...	...	...

Fifth Month. MAY, 1896 31 Days.

MOON'S PHASES.

	Ontario. d.	h.	m.	Mar. Provinces. d.	h.	m.
☽ Last Quarter	4	10	25 a.m.	4	11	25 a.m.
● New Moon	12	2	47 p.m.	12	3	47 p.m.
☾ First Quarter	20	1	21 a.m.	20	2	21 a.m.
○ Full Moon	26	4	26 p.m.	26	5	26 p.m.

CALENDAR. Ontario and Maritime Provinces.	Province of Quebec.	Sun.	Ontario.	Quebec.	Maritime Provinces.

26	Su.	F. Krupp, cannon founder, born, 1810; died, July 14, 1887	5 12	7 14	4 33	6 49	3	rises.	rises.	rises.
27	Mo.	Morse, electrician, b., 1791. R. W. Emerson, poet, d., 1882	5 10	7 15	4 31	6 50	3	9 22	9 02	9 22
28	Tu.	Mutiny of the Bounty, 1789	5 09	7 16	4 30	6 52	3	10 38	10 19	10 38
29	W.	War with France, 1803	5 08	7 17	4 29	6 53	3	11 40	11 23	11 41
30	Th.	Duke of Argyle born, 1823								

Fifth Month. **MAY, 1896** 31 Days.

MOON'S PHASES.

		Ontario. d.	h.	m.	Mar. Provinces. d.	h.	m.
☽	Last Quarter	4	10	25 a.m.	4	11	25 a.m.
●	New Moon	12	2	47 p.m.	12	3	47 p.m.
☾	First Quarter	20	1	21 a.m.	20	2	21 a.m.
○	Full Moon	26	4	26 p.m.	26	5	26 p.m.

D. M.	D. W.	MISCELLANEOUS PHENOMENA.	CALENDAR. Ontario and Maritime Provinces. Sun R. h. m.	Ontario and Maritime Provinces. Sun S. h. m.	Province of Quebec. Sun R. h. m.	Province of Quebec. Sun S. h. m.	Sun. Ft. m.	Ontario. Moon R. h. m.	Quebec. Moon R. h. m.	Maritime Provinces. Moon R. h. m.
1	Fr.	Duke of Wellington, born, 1760	5 06	7 19	4 28	6 55	3	a.m.	a.m.	a.m.
2	Sa.	Quebec Act passed, 1774	5 05	7 20	4 26	6 56	3	0 30	0 11	0 30
3	Su.	Thos. Hood (poet), died, 1845	5 03	7 21	4 25	6 57	3	1 09	0 47	1 08
4	Mo.	Dr. Huxley, born, 1825. Dr. Livingston, died, 1873	5 02	7 23	4 23	6 59	3	1 38	1 14	1 36
5	Tu.	Napoleon I, died, 1821	5 00	7 24	4 22	7 00	3	2 01	1 34	1 58
6	W.	Phœnix Park (Dublin) Murders, 1882	4 59	7 25	4 21	7 01	4	2 23	1 54	2 19
7	Th.	Lord Roseberry, born, 1847	1 58	7 27	4 20	7 03	4	2 40	2 08	2 35
8	Fr.	Treaty of Washington signed, 1871	4 56	7 28	4 18	7 04	4	2 57	2 23	2 51
9	Sa.	Batoche battle commences, 1885	4 55	7 29	4 17	7 05	4	3 14	2 37	3 07
10	Su.	Indian Mutiny commences, 1857. Battle of Lodi, 1796	4 54	7 30	4 16	7 06	4	3 31	2 52	3 23
11	Mo.	Batoche captured, 1885	4 52	7 32	4 15	7 08	4	3 47	3 12	3 44
12	Tu.	Battle of Douro, 1809	4 51	7 33	4 13	7 09	4	sets.	sets.	sets.
13	W.	Pope Pious IX, born, 1792	4 50	7 34	4 12	7 10	4	9 03	8 44	9 03
14	Th.	Ascension Day—Holy Thursday	4 49	7 35	4 10	7 11	4	10 04	9 47	10 05
15	Fr.	Daniel O'Connell, died, 1847	4 48	7 36	4 09	7 13	4	11 00	10 41	11 00
16	Sa.	Great fire at Quebec, 1889	4 47	7 37	4 08	7 14	4	11 45	11 25	11 45
17	Su.	First train in Canada on Northern Ry., 1853	4 46	7 38	4 07	7 15	4	a.m.	a.m.	a.m.
18	Mo.	New Eddystone Lighthouse opened, 1882	4 45	7 40	4 06	7 17	4	0 23	0 01	0 22
19	Tu.	Ann Boleyn executed, 1535	4 44	7 41	4 05	7 18	4	0 52	0 27	0 50
20	W.	Christopher Columbus, died, 1506	4 43	7 42	4 04	7 19	4	1 18	0 49	1 14
21	Th.	McKinley Bill passed, 1890	4 42	7 43	4 03	7 20	4	1 39	1 07	1 34
22	Fr.	Victor Hugo, died, 1885	4 41	7 44	4 02	7 21	4	2 00	1 26	1 54
23	Sa.	St. Gothard Tunnel opened, 1872	4 40	7 45	4 01	7 22	3	2 23	1 45	2 15
24	Su.	Queen Victoria, born, 1819	4 39	7 46	4 00	7 23	3	2 48	2 07	2 39
25	Mo.	First railroad excursion in Canada, 1853	4 39	7 47	3 59	7 24	3	3 18	2 34	3 08
26	Tu.	Calvin, died, 1564	4 38	7 48	3 58	7 25	3	rises.	rises.	rises.
27	W.	Paganini, violinist, died, 1840	4 38	7 49	3 57	7 26	3	9 22	9 04	9 23
28	Th.	William Pitt, born, 1759	4 37	7 50	3 56	7 27	3	10 20	10 01	10 20
29	Fr.	King Charles II. restored, 1660	4 36	7 51	3 55	7 28	3	11 04	10 43	11 03
30	Sa.	Voltaire, died, 1778. Cor. stone I.O.F. Temple, Tor., laid, '95	4 36	7 52	3 55	7 29	3	11 37	11 13	11 35
31	Su.	Trinity Sunday	4 35	7 53	3 54	7 30	3	a.m.	11 38	a.m.

Sixth Month. JUNE, 1896 30 Days.

MOON'S PHASES.

	Ontario. d.	h.	m.	Mar. Provinces. d.	h.	m.
☽ Last Quarter	3	3	2 a.m.	3	4	2 a.m.
● New Moon	11	3	43 a.m.	11	4	43 a.m.
☾ First Quarter	18	6	41 a.m.	18	7	41 a.m.
○ Full Moon	25	1	55 a.m.	25	2	55 a.m.

D. M.	D. W.	*MISCELLANEOUS PHENOMENA.*	*CALENDAR.* Ontario and Maritime Provinces. Sun R. h. m.	Sun S. h. m.	Province of Quebec. Sun R. h. m.	Sun S. h. m.	Sun. Ft. m.	Ontario. Moon R. h. m.	Quebec. Moon R. h. m.	Maritime Provinces. Moon R. h. m.
1	Mo.	Fenian Raid, Ridgeway, 1866	4 35	7 53	3 54	7 31	2	0 04	11 56	0 01
2	Tu.	Garibaldi, died, 1882	4 35	7 54	3 53	7 32	2	9 25	a.m.	0 21
3	W.	Jefferson Davis, born, 1808	4 34	7 54	3 53	7 33	2	0 43	0 12	0 38
4	Th.	Lord Wolseley, born, 1833	4 34	7 55	3 52	7 34	2	1 01	0 28	0 56
5	Fr.	Battle of Stony Creek, 1873	4 33	7 56	3 52	7 35	2	1 19	0 43	1 12
6	Sa.	Sir John A. Macdonald, died, 1891	4 33	7 56	3 51	7 36	2	1 37	0 58	1 29
7	Su.	Robert Bruce, died, 1329	4 32	7 57	3 51	7 36	1	1 57	1 16	1 48
8	Mo.	Death of Mahomet, 632	4 32	7 57	3 51	7 37	1	2 21	1 37	2 11
9	Tu.	Chas. Dickens, died, 1870. St. John, Nfd., burned, 1846	4 32	7 58	3 51	7 37	1	2 50	2 04	2 39
10	W.	Crystal Palace opened, 1854	4 32	7 58	3 51	7 38	1	3 28	2 39	3 16
11	Th.	Bank of Scotland founded, 1695	4 32	7 59	3 51	7 39	1	sets.	sets.	sets.
12	Fr.	Chas. Kingsley, born, 1819; died, Jan. 23, 1875	4 31	7 59	3 51	7 39	1	9 44	9 25	9 44
13	Sa.	Corsica taken by France, 1769	4 31	8 00	3 50	7 40	1	10 24	10 02	10 23
14	Su.	Battle of Naseby, 1645. Battle of Marevgo, 1800	4 31	8 00	3 50	7 40	s w	10 56	10 31	10 54
15	Mo.	Magna Charta sealed, 1215	4 31	8 01	3 50	7 41	0	11 21	10 44	11 18
16	Tu.	Hanlan wins English championship, 1879	4 31	8 01	3 50	7 41	0	11 46	11 15	11 41
17	W.	Queen's Jubilee, 1887	4 31	8 02	3 50	7 41	1	a.m.	11 32	a.m.
18	Th.	Battle of Waterloo, 1815	4 32	8 02	3 50	7 42	1	0 06	11 49	0 01
19	Fr.	Baltic Canal finally opened, 1895	4 32	8 02	3 50	7 42	1	0 26	a.m.	0 19
20	Sa.	Queen Victoria's accession, 1837	4 32	8 03	3 50	7 42	1	0 49	0 10	0 41
21	Su	Summer commences	4 32	8 03	3 51	7 42	2	1 17	0 34	1 07
22	Mo.	Rider Haggard, born, 1856	4 33	8 03	3 51	7 42	2	1 49	1 03	1 38
23	Tu.	Alboni, singer, died, 1894	4 33	8 03	3 51	7 43	2	2 32	1 43	2 20
24	W.	Henry Ward Beecher, born, 1813	4 33	8 03	3 52	7 43	2	3 25	2 36	3 13
25	Th.	Earthquake at Naples, 20,000 lives lost, 1805	4 34	8 03	3 52	7 43	3	rises.	rises.	rises.
26	Fr.	Marquis of Salisbury, Premier Great Britain, 1895	4 34	8 04	3 52	7 43	3	9 35	9 13	9 34
27	Sa.	Russian troops crossed the Danube, 1877	4 34	8 04	3 53	7 43	3	10 03	9 38	10 01
28	Su.	Queen Victoria crowned, 1838	4 35	8 04	3 53	7 42	3	10 27	10 00	10 24
29	Mo.	London "Daily Telegraph" established, 1855	4 35	8 03	3 54	7 42	3	10 47	10 17	10 43
30	Tu.	Prof. T. H. Huxley, naturalist, died, 1895	4 36	8 03	3 55	7 42	3	11 07	10 31	11 00

Seventh Month. JULY, 1896 31 Days.

MOON'S PHASES.

	Ontario. d.	h.	m.	Mar. Provinces. d.	h.	m.
☽ Last Quarter	2	8	23 p.m.	2	9	23 p.m.
● New Moon	10	2	35 p.m.	10	3	35 p.m.

CALENDAR. Ontario and Province of

Sun.	Ontario.	Quebec.	Maritime Provinces.
	Moon R.	Moon R.	Moon R.
Ft. m.	h. m.	h. m.	h. m.
3	0 49	0 16	0 46
3	1 16	0 43	1 13
3	1 46	1 13	1 43
3	2 20	1 49	2 17
3	3 00	2 31	2 57
3	3 48	3 21	3 45
3	4 45	4 21	4 42
3	5 52	5 31	5 49
3	7 08	6 49	7 05
3	8 31	8 13	8 28
3	9 56	9 39	9 53
3	11 19	11 04	11 17
3	rises.	rises.	rises.
3	0 38	0 26	0 36
3	1 51	1 41	1 49
3	2 54	2 46	2 52
3	3 47	3 41	3 45
3	4 31	4 27	4 30
3	5 08	5 06	5 08
3	5 40	5 40	5 41
3	6 08	6 10	6 11
3	6 34	6 38	6 39
3	6 59	7 05	7 06
3	7 24	7 32	7 33
3	7 50	8 00	8 01
3	8 18	8 30	8 31
3	8 49	9 03	9 04
3	9 25	9 42	9 43
3	10 08	10 28	10 29
3	11 00	11 23	11 24

29	Mo.	London "Daily Telegraph" established, 1855	4 35	8 04	3 55	7 42	3	10 27	10 00	10 24
30	Tu.	Prof. T. H. Huxley, naturalist, died, 1895	4 35	8 03	3 54	7 42	3	10 47	10 17	10 43
...	...	...	4 36	8 03	3 55	7 42	3	11 07	10 31	11 00

Seventh Month. **JULY, 1896** **31 Days.**

MOON'S PHASES.

	Ontario. d.	h.	m.	Mar. Provinces. d.	h.	m.
☽ Last Quarter	2	8	23 p.m.	2	9	23 p.m.
● New Moon	10	2	35 p.m.	10	3	35 p.m.
☾ First Quarter	17	11	4 a.m.	17	0	04 p.m.
○ Full Moon	24	0	45 p.m.	24	1	45 p.m.

D. M.	D. w.	MISCELLANEOUS PHENOMENA.	CALENDAR. Ontario and Maritime Provinces. Sun R. h. m.	Sun S. h. m.	Province of Quebec. Sun R. h. m.	Sun S. h. m.	Sun. Sl. m.	Ontario. Moon R. h. m.	Quebec. Moon R. h. m.	Maritime Provinces. Moon R. h. m.
1	W.	Dominion Day (Canada). Battle of the Boyne, 1690	4 36	8 03	3 55	7 42	4	11 22	10 46	11 55
2	Th.	Sir Robert Peel, died, 1850	4 36	8 03	3 56	7 42	4	11 41	11 03	11 33
3	Fr.	Dog Days begin	4 37	8 03	3 56	7 42	4	a.m.	11 21	11 53
4	Sa.	Dr. Livingston, died, 1873. Independence Day in U.S	4 37	8 02	3 57	7 41	4	0 02	11 40	a.m.
5	Su.	Battle of Wagram, 1809	4 38	8 02	3 58	7 41	4	0 23	a.m.	0 13
6	Mo.	Samuel Lovel, novelist, died, 1868	4 39	8 02	3 58	7 41	5	0 49	0 03	0 38
7	Tu.	Richard Brinsley Sheridan, died, 1816	4 40	8 01	3 59	7 40	5	1 23	0 35	1 11
8	W.	Shelley, poet, died, 1822	4 40	8 01	3 59	7 40	5	2 05	1 18	1 55
9	Th.	General Braddock killed, 1755	4 41	8 00	4 00	7 39	5	3 02	2 13	2 50
10	Fr.	John Calvin, born, 1509	4 42	8 00	4 01	7 39	5	sets.	sets.	sets.
11	Sa.	War in Egypt commences, 1882	4 43	7 59	4 02	7 38	5	8 56	8 32	8 54
12	Su.	Crimea evacuated, 1856	4 44	7 58	4 03	7 37	5	9 26	8 59	9 23
13	Mo.	Berlin Treaty signed, 1878	4 45	7 58	4 04	7 37	6	9 50	9 20	9 46
14	Tu.	Chicago fire, 1873	4 46	7 58	4 05	7 36	6	10 12	9 39	10 06
15	W.	Steamer Cibola burned at Lewiston, 1895	4 47	7 57	4 06	7 35	6	10 33	9 57	10 26
16	Th.	Hegira or flight of Mahomet, 622	4 47	7 57	4 07	7 33	6	10 55	10 16	10 47
17	Fr.	Dr. Isaac Watts, born, 1674	4 48	7 56	4 08	7 32	6	11 19	10 37	11 10
18	Sa.	Declaration of Papal Infallibility, 1870	4 49	7 55	4 10	7 31	6	11 51	11 05	11 40
19	Su.	Bishop Wilberforce, died, 1873	4 50	7 54	4 11	7 30	6	a.m.	11 39	a.m.
20	Mo.	Spanish Armada defeated, 1588	4 51	7 53	4 13	7 29	6	0 27	a.m.	0 15
21	Tu.	Battle of Shrewsbury, 1403	4 52	7 52	4 14	7 28	6	1 16	0 27	1 04
22	W.	Robert Burns. died. 1796	4 53	7 51	4 15	7 27	6	2 16	1 26	2 03
23	Th.	General Grant, died, 1885	4 54	7 50	4 16	7 26	6	3 23	2 34	3 11
24	Fr.	Jacques Cartier landed at Gaspe, 1534	4 55	7 49	4 17	7 25	6	rises.	rises.	rises.
25	Sa.	Adrians Wall built, 121	4 56	7 48	4 18	7 24	6	8 29	8 12	8 26
26	Su.	Coleridge, poet, died, 1830	4 57	7 47	4 19	7 23	6	8 51	8 22	8 47
27	Mo.	Revolution in France, 1830	4 53	7 46	4 20	7 21	6	9 09	8 27	9 04
28	Tu.	Atlantic Cable laid, 1866	4 59	7 45	4 21	7 20	6	9 27	8 53	9 21
29	W.	Spanish Armada dispersed, 1588	5 01	7 44	4 22	7 19	6	9 45	9 08	9 38
30	Th.	Order of Bath instituted, 1399	5 02	7 43	4 23	7 18	6	10 01	9 25	9 56
31	Fr.	Andrew Johnson, died, 1875	5 03	7 42	4 24	7 17	6	10 24	9 42	10 15

Eighth Month. **AUGUST, 1896** 31 Days.

MOON'S PHASES.

	Ontario. d.	h.	m.	Mar. Provinces. d.	h.	m.
☽ Last Quarter	1	1	34 p.m.	1	2	34 p.m.
● New Moon	9	0	2 a.m.	9	1	2 a.m.
☾ First Quarter	15	4	3 p.m.	15	5	3 p.m.
○ Full Moon	23	21	4 a.m.	23	3	4 a.m.
☽ Last Quarter	31	5	55 a.m.	31	6	55 a.m.

CALENDAR.

D. M.	D. W.	MISCELLANEOUS PHENOMENA.	Ontario and Maritime Provinces. Sun R. h. m.	Sun S. h. m.	Province of Quebec. Sun R. h. m.	Sun S. h. m.	Sun. Sl. m.	Ontario. Moon R. h. m.	Quebec. Moon R. h. m.	Maritime Provinces. Moon R. h. m.
1	Sa.	War declared between Japan and China, 1891	5 04	7 40	4 26	7 16	6	10 50	10 06	10 40
2	Su.	Battle of Blenheim, 1704	5 05	7 39	4 27	7 15	6	11 21	10 34	11 10
3	Mo.	Earl of Aberdeen, born, 1847	5 07	7 37	4 29	7 13	6	11 59	11 10	11 47
4	Tu.	Naval Battle of Camperdown, 1863	5 08	7 35	4 30	7 12	6	a.m.	11 58	a.m.
5	W.	First Cable Message, 1858	5 09	7 34	4 31	7 10	6	0 48	a.m.	0 35
6	Th.	Duke of Edinburgh, born, 1844	5 10	7 33	4 32	7 10	6	1 48	0 59	1 36
7	Fr.	Richelieu, died, 1788	5 11	7 32	4 33	7 08	5	3 00	2 13	2 49
8	Sa.	⊙ eclipsed, invisible	5 12	7 31	4 34	7 07	5	4 15	3 31	4 05
9	Su.	Custom House, Dublin, burned, 1853	5 13	7 29	4 36	7 05	5	sets.	sets.	sets.
10	Mo.	Jacques Cartier entered the St. Lawrence, 1534	5 15	7 28	4 37	7 04	5	8 14	7 42	8 06
11	Tu.	Battle of Lake Champlain, 1814	5 16	7 26	4 38	7 02	5	8 36	8 01	8 30
12	W.	James Russell Lowell, poet, died, 1891; born Feb. 22, 1819	5 17	7 25	4 40	7 01	5	8 59	8 21	8 51
13	Th.	Earthquake in Scotland, 1516	5 18	7 23	4 41	6 59	5	9 23	8 42	9 14
14	Fr.	Printing invented in Germany, 1437	5 19	7 21	4 42	6 57	4	9 51	9 07	9 41
15	Sa.	Napoleon I, born, 1769	5 20	7 20	4 43	6 55	4	10 27	9 40	10 16
16	Su.	Ben. Johnson, died, 1637	5 21	7 18	4 44	6 53	4	11 13	10 24	11 01
17	Mo.	Admiral Blake, died, 1657	5 22	7 17	4 46	6 51	4	a.m.	11 17	11 55
18	Tu.	Gladstone Premier Great Britain, 1892	5 23	7 15	4 47	6 50	4	0 08	a.m.	a.m.
19	W.	River St. Lawrence discovered, 1535	5 24	7 13	4 48	6 48	3	1 12	0 23	1 00
20	Th.	Treaty of Washington, 1842	5 25	7 11	4 50	6 46	3	2 20	1 34	2 09
21	Fr.	Battle of Vennera, 1808	5 26	7 10	4 51	6 44	3	3 31	2 47	3 21
22	Sa.	Dr. Pusey, born, 1800; died Sept. 16, 1875	5 28	7 09	4 53	6 42	3	4 41	4 00	4 32
23	Su.	Treaty of Prague, 1866	5 29	7 07	4 54	6 40	2	rises.	rises.	rises.
24	Mo.	Capt. Webb's swim—Dover to Calais	5 31	7 06	4 56	6 38	2	7 32	6 58	7 26
25	Tu.	Victoria Bridge opened, 1860	5 32	7 04	4 57	6 36	2	7 51	7 15	7 41
26	W.	Battle of Cressy, 1346	5 33	7 93	4 58	6 34	2	8 09	7 30	8 01
27	Th.	Sir Rowland Hill, died, 1877	5 34	7 01	5 00	6 32	1	8 28	7 47	8 19
28	Fr.	Slavery abolished in British territory, 1833	5 35	6 59	5 01	6 30	1	8 51	8 07	8 41
29	Sa.	Dr. O. W. Holmes, poet, born, 1809	5 36	6 57	5 02	6 28	1	9 19	8 33	9 08
30	Su.	Battle of Bull Run, 1862	5 37	6 56	5 03	6 27	0	9 55	9 06	9 43
31	Mo.	John Bunyan, died, 1688. Pilgrim's Progress published, 1678	5 38	6 54	5 04	6 25	0	10 37	9 48	10 25

Ninth Month. **SEPTEMBER, 1896** 30 Days.

MOON'S PHASES.

	Ontario. d.	h.	m.	Mar. Provinces. d.	h.	m.
● New Moon	7	8	43 a.m.	7	9	43 a.m.
☾ First Quarter	13	11	10 p.m.	14	0	10 a.m.
○ Full Moon	21	5	49 p.m.	21	6	49 p.m.

CALENDAR.

D. M.	D. W.	MISCELLANEOUS PHENOMENA.	Ontario and Maritime Provinces. Sun R. h. m.	Sun S. h. m.	Province of Quebec. Sun R. h. m.	Sun S. h. m.	Sun. Sl. m.	Ontario. Moon R. h. m.	Quebec. Moon R. h. m.	Maritime Provinces. Moon R. h. m.
1	Tu.	Battle of Sedan, 1870	5 39	6 52	5 05	6 23	0	11 23	10 37	11 16
2	W.	Battle of Quebec, 1759	5 40	6 50	5 06	6 21	0	a.m.	11 34	a.m.
3	Th.	Oliver Cromwell, died, 1658	5 41	6 48	5 07	6 19	0	0 12	a.m.	0 00
4	Fr.	Battle of Alexandria, 1882	5 42	6 46	5 08	6 17	0	1 08	0 49	0 56
5	Sa.	Battle of Fredericksburg, 1862	5 43	6 44	5 09	6 15	0	2 08	1 49	1 56
6	Su.	Battle of Plattsburg, 1814	5 44	6 42	5 10	6 13	0	3 11	2 52	2 59
7	Mo.	Battle of Stillwater, 1777	5 45	6 40	5 11	6 11	0	4 15	3 56	4 03
8	Tu.	Battle of Eutaw Springs, 1781	5 46	6 38	5 12	6 09	0	5 19	4 59	5 06
9	W.	Battle of Flodden Field, 1513	5 47	6 36	5 13	6 07	0	6 21	6 01	6 08
10	Th.	Battle of Lake Erie, 1813	5 48	6 34	5 14	6 05	0	7 21	7 01	7 08
11	Fr.	Battle of Bennington, 1777	5 49	6 32	5 15	6 03	0	8 19	7 59	8 06
12	Sa.	Battle of Saratoga, 1777	5 50	6 30	5 16	6 01	0	9 14	8 54	9 01
13	Su.	Battle of Chippewa, 1814	5 51	6 28	5 17	5 59	0	10 06	9 46	9 53
14	Mo.	Battle of Lundy's Lane, 1814	5 52	6 26	5 18	5 57	0	10 56	10 36	10 43
15	Tu.	Battle of Stony Creek, 1813	5 53	6 24	5 19	5 55	0	11 45	11 25	11 32
16	W.	Battle of Fort Erie, 1814	5 54	6 22	5 20	5 53	0	a.m.	a.m.	a.m.
17	Th.	Battle of Malplaquet, 1709	5 55	6 20	5 21	5 51	0	0 33	0 13	0 20
18	Fr.	Battle of Agincourt, 1415	5 56	6 18	5 22	5 49	0	1 21	1 01	1 08
19	Sa.	Battle of Fort Stanwix, 1777	5 57	6 16	5 23	5 47	0	2 10	1 50	1 57
20	Su.	Battle of Sharpsburg, 1862	5 58	6 14	5 24	5 45	0	3 00	2 40	2 47
21	Mo.	Battle of Fort Moultrie, 1776	5 59	6 12	5 25	5 43	0	3 52	3 32	3 39
22	Tu.	Battle of Antietam, 1862	6 00	6 10	5 26	5 41	0	4 45	4 25	4 32
23	W.	Battle of Fort Schuyler, 1777	6 01	6 08	5 27	5 39	0	5 39	5 19	5 26
24	Th.	Battle of Stillwater, 1777	6 02	6 06	5 28	5 37	0	6 33	6 13	6 20
25	Fr.	Battle of Brandywine, 1777	6 03	6 04	5 29	5 35	0	7 26	7 06	7 13
26	Sa.	Battle of Germantown, 1777	6 04	6 02	5 30	5 33	0	8 17	7 57	8 04
27	Su.	Battle of Bunker Hill, 1775	6 05	6 00	5 31	5 31	0	9 04	8 44	8 51
28	Mo.	Battle of Hastings, 1066	6 06	5 58	5 32	5 29	0	9 48	9 28	9 35
29	Tu.	Battle of Fort Stanwix, 1777	6 07	5 56	5 33	5 27	0	10 29	10 09	10 16
30	W.	Battle of Fort Schuyler, 1777	6 08	5 54	5 34	5 25	0	11 08	10 48	10 55

28	Fr.	Slavery abolished in British territory, 1833	5 35	6 59	5 01	6 30	1	8 51	8 07	8 41
29	Sa.	Dr. O. W. Holmes, poet, born, 1809	5 36	6 57	5 02	6 28	1	9 19	8 33	9 08
30	Su.	Battle of Bull Run, 1862	5 37	6 56	5 03	6 27	0	9 55	9 06	9 43
31	Mo.	John Bunyan, died, 1688. Pilgrim's Progress published, 1678	5 38	6 54	5 04	6 25	0	10 37	9 48	10 25

Ninth Month. SEPTEMBER, 1896 30 Days.

MOON'S PHASES.

	Ontario. d.	h.	m.	Mar. Provinces. d.	h.	m.
● New Moon	7	8	43 a.m.	7	9	43 a.m.
☾ First Quarter	13	11	10 p.m.	14	0	10 a.m.
○ Full Moon	21	5	49 p.m.	21	6	49 p.m.
☽ Last Quarter	29	8	53 p.m.	29	9	53 p.m.

D. M.	D. W.	*MISCELLANEOUS PHENOMENA.*	*CALENDAR.* Ontario and Maritime Provinces. Sun R. h. m.	Sun S. h. m.	Province of Quebec. Sun R. h. m.	Sun S. h. m.	Sun. Ft. m.	Ontario. Moon R. h. m.	Quebec. Moon R. h. m.	Maritime Provinces. Moon R. h. m.
1	Tu.	Battle of Sedan, 1870	5 40	6 52	5 05	6 24	0	11 32	10 42	11 19
2	W.	Great fire in London, 1666	5 41	6 51	5 06	6 22	0	a.m.	11 47	a.m.
3	Th.	Oliver Cromwell died, 1658; born 1599	5 42	6 49	5 07	6 20	1	0 36	a.m.	0 24
4	Fr.	French Republic proclaimed, 1870	5 43	6 47	5 09	6 18	1	1 50	1 04	1 39
5	Sa.	Malta captured, 1800	5 44	6 45	5 10	6 16	2	3 08	2 25	2 58
6	Su.	Scottish Rebellion commenced, 1745	5 45	6 43	5 11	6 14	2	4 27	3 48	4 19
7	Mo.	The Captain steamer capsized, 500 lives lost, 1870	5 46	6 41	5 13	6 12	2	sets.	sets.	sets.
8	Tu.	Montreal captured, 1763	5 47	6 39	5 14	6 10	3	7 01	6 24	6 54
9	W.	Sebastapol taken, 1855	5 49	6 38	5 15	6 08	3	7 26	6 47	7 18
10	Th.	Wire invented, 1410	5 50	6 36	5 17	6 06	3	7 54	7 11	7 44
11	Fr.	Battle of Malplaquet, 1709	5 51	6 34	5 18	6 04	4	8 27	7 41	8 16
12	Sa.	Marshal Blucher died, 1819	5 53	6 32	5 20	6 02	4	9 09	8 20	8 57
13	Su.	Tel-el-Kebir battle, 1882	5 54	6 30	5 22	6 00	4	10 05	9 15	9 52
14	Mo.	Napoleon enters Moscow, 1812	5 55	6 28	5 23	5 58	5	11 05	10 16	10 53
15	Tu.	City of Mexico captured, 1847	5 56	6 26	5 24	5 56	5	a.m.	11 26	a.m.
16	W.	G. D. Fahrenheit, philosopher, died, 1736	5 57	6 24	5 26	5 54	5	0 14	a.m.	0 02
17	Th.	First Parliament of Upper Canada, 1792	5 58	6 22	5 27	5 52	6	1 23	0 37	1 12
18	Fr.	Capitulation of Quebec, 1759	5 59	6 21	5 28	5 50	6	2 32	1 50	2 23
19	Sa.	President Garfield died, 1881	6 00	6 19	5 29	5 48	7	3 38	2 59	3 30
20	Su.	Battle of the Alma, 1854	6 01	6 17	5 30	5 46	7	4 42	4 05	4 35
21	Mo.	Sir Walter Scott died, 1862	6 02	6 15	5 31	5 44	7	rises.	rises.	rises.
22	Tu.	George III, King of England, crowned, 1761	6 03	6 13	5 32	5 42	8	6 14	5 36	6 06
23	W.	Wilkie Collins, novelist, died, 1889	6 05	6 11	5 34	5 40	8	6 34	5 53	6 25
24	Th.	Relief of Lucknow, 1857	6 06	6 10	5 35	5 38	8	6 56	6 13	6 46
25	Fr.	New York surrendered to British, 1776	6 07	6 08	5 37	5 36	9	7 21	6 35	7 10
26	Sa.	Holy Alliance, 1815	6 08	6 06	5 38	5 34	9	7 52	7 04	7 40
27	Su.	Lettuce introduced into England, 1530	6 10	6 04	5 39	5 32	9	8 32	7 43	8 20
28	Mo.	Anti-vaccination riots, Montreal, 1885	6 11	6 02	5 40	5 30	10	9 22	8 32	9 09
29	Tu.	St. Michael—Michaelmas Day	6 12	6 00	5 42	5 28	10	10 21	9 32	10 09
30	W.	Crystal Palace, Toronto, 1858	6 13	5 58	5 43	5 26	10	11 28	10 41	11 17

Tenth Month. OCTOBER, 1896 31 Days.

MOON'S PHASES.

	Ontario. d.	h.	m.	Mar. Provinces. d.	h.	m.
● New Moon	6	5	18 p.m.	6	6	18 p.m.
☾ First Quarter	13	9	47 a.m.	13	10	47 a.m.
○ Full Moon	21	11	17 a.m.	21	0	17 p.m.
☽ Last Quarter	29	10	21 a.m.	29	11	21 a.m.

D. M.	D. W.	MISCELLANEOUS PHENOMENA.	CALENDAR. Ontario and Maritime Provinces. Sun R. h. m.	Sun S. h. m.	Province of Quebec. Sun R. h. m.	Sun S. h. m.	Sun. m.	Ontario. Moon R. h. m.	Quebec. Moon R. h. m.	Maritime Provinces. Moon R. h. m.
1	Th.	Sir Edward Landseer, animal painter, died, 1873	6 14	5 56	5 45	5 24	11	a.m.	11 58	a.m.
2	Fr.	Elias Howe, inventor of sewing machine, died, 1867	6 16	5 54	5 46	5 22	11	0 42	a.m.	0 32
3	Sa.	Bible first translated into English, 1535	6 17	5 52	5 48	5 19	11	2 00	1 19	1 51
4	Su.	First English Bible printed, 1535	6 18	5 51	5 49	5 18	11	3 18	3 40	3 10
5	Mo.	Battle of the Thames, 1813	6 19	5 50	5 50	5 17	12	4 37	4 03	4 31
6	Tu.	Jenny Lynd born, 1821	6 21	5 48	5 51	5 15	12	sets.	sets.	sets.
7	W.	E. A. Poe, poet, d., 1849. Treaty of Aix-la-Chapelle, 1748	6 22	5 46	5 53	5 12	12	5 50	5 09	5 41
8	Th.	Fire at Chicago, 1871	6 23	5 44	5 54	5 10	12	6 22	5 38	6 12
9	Fr.	Rome incorporated with Italy, 1870	6 25	5 42	5 56	5 08	13	7 02	6 14	6 50
10	Sa.	Frank B. Westwood, Toronto, died, 1894	6 26	5 40	5 57	5 06	13	7 54	7 05	7 42
11	Su.	Bahama discovered, 1492	6 28	5 38	5 58	5 04	13	8 54	8 05	8 42
12	Mo.	Columbus discovered America, 1492	6 29	5 37	5 59	5 02	14	10 04	9 16	9 52
13	Tu.	Battle of Queenston Heights, 1812	6 30	5 35	6 00	5 00	14	11 13	10 27	11 02
14	W.	Peace of Vienna, 1809	6 31	5 33	6 02	4 59	14	a.m.	11 40	a.m.
15	Th.	Murat executed, 1815	6 32	5 32	6 04	4 57	14	0 23	a.m.	0 13
16	Fr.	Kusiosko, Polish patriot, died, 1806	6 33	5 30	6 05	4 55	15	1 31	0 50	1 22
17	Sa.	Cowper, poet, died, 1852	6 34	5 29	6 07	4 53	15	2 36	1 58	2 28
18	Su.	Napoleon defeated at Leipsic, 1813	6 35	5 28	6 08	4 51	15	3 38	3 03	3 32
19	Mo.	Dean Swift died, 1745. Battle of Leipsic, 1813	6 37	5 26	6 10	4 49	15	4 39	4 07	4 34
20	Tu.	Sir Christopher Wren born, 1632	6 38	5 24	6 11	4 48	15	5 41	5 11	5 37
21	W.	Battle of Trafalgar; death of Lord Nelson, 1805	6 39	5 22	6 12	4 47	15	rises.	rises.	rises.
22	Th.	First British Parliament, 1707	6 41	5 20	6 14	4 45	16	5 24	4 40	5 14
23	Fr.	Sir M. Hicks-Beach born, 1837	6 42	5 19	6 15	4 44	16	5 55	5 08	5 44
24	Sa.	Battle of Balaclava, 1854	6 43	5 18	6 17	4 42	16	6 33	5 44	6 21
25	Su.	Battle of Agincourt, 1415	6 44	5 17	6 18	4 41	16	7 19	6 30	7 07
26	Mo.	Von Moltke born, 1800	6 45	5 15	6 20	4 39	16	8 12	7 23	8 00
27	Tu.	Cuba discovered, 1492	6 46	5 14	6 22	4 37	16	9 18	8 30	9 06
28	W.	Harvard College founded, 1636	6 47	5 12	6 23	4 36	16	10 28	9 47	10 22
29	Th.	Red River rebellion, 1869	6 49	5 11	6 25	4 34	16	11 40	10 58	11 31
30	Fr.	Hon. Honore Mercier died, 1894	6 51	5 09	6 26	4 32	16	a.m.	a.m.	a.m.
31	Sa.	Hallowe'en	6 52	5 08	6 28	4 31	16	0 51	0 15	0 46

Eleventh Month. NOVEMBER, 1896 30 Days.

MOON'S PHASES.

	Ontario. d.	h.	m.	Mar. Provinces. d.	h.	m.
● New Moon	5	2	27 a.m.	5	3	27 a.m.
☾ First Quarter	12	0	41 a.m.	12	1	41 a.m.
○ Full Moon	20	5	25 a.m.	20	6	25 a.m.
☽ Last Quarter	27	9	44 p.m.	27	10	44 p.m.

CALENDAR. Ontario and Maritime Provinces.	Province of Quebec.	Sun.	Ontario.	Quebec.	Maritime Provinces.

28	W.	Harvard College founded, 1636	6 47	5 12	6 25	4 38	16	10 25	9 47	10 [illegible]		
29	Th.	Red River rebellion, 1869	6 49	5 11	6 25	4 34	16	11 40	10 58	11 31		
30	Fr.	Hon. Honore Mercier died, 1894	6 51	5 09	6 26	4 32	16	a.m.	a.m.	a.m.		
31	Sa.	Hallowe'en	6 52	5 08	6 28	4 31	16	0 51	0 15	0 46		

Eleventh Month. NOVEMBER, 1896 30 Days.

MOON'S PHASES.

	Ontario. d.	h.	m.	Mar. Provinces. d.	h.	m.
● New Moon	5	2	27 a.m.	5	3	27 a.m.
☾ First Quarter	12	0	41 a.m.	12	1	41 a.m.
○ Full Moon	20	5	25 a.m.	20	6	25 a.m.
☽ Last Quarter	27	9	44 p.m.	27	10	44 p.m.

D. M.	D. W.	*MISCELLANEOUS PHENOMENA.*	*CALENDAR.* Ontario and Maritime Provinces. Sun R. h. m.	Sun S. h. m.	Province of Quebec. Sun R. h. m.	Sun S. h. m.	Sun. Ft. m.	Ontario. Moon R. h. m.	Quebec. Moon R. h. m.	Maritime Provinces. Moon R. h. m.
1	Su.	Bread riots commenced in the south of England, 1867	6 54	5 06	6 29	4 29	16	2 10	1 34	2 03
2	Mo.	India proclaimed an Empire, 1858	6 56	5 05	6 31	4 27	16	3 28	2 56	3 23
3	Tu.	St. John's captured, 1775	6 57	5 03	6 32	4 26	16	4 48	4 19	4 44
4	W.	G. Peabody, philanthropist, born, 1795; died, 1869	6 58	5 02	6 34	4 24	16	6 11	5 45	6 08
5	Th.	Battle of Inkerman, 1854	6 59	5 01	6 35	4 23	16	sets.	sets.	sets.
6	Fr.	John Milton died, 1674; born Dec. 9, 1608	7 00	5 00	6 36	4 21	16	5 39	4 50	5 27
7	Sa.	London "Gazette" first published, 1665	7 02	4 58	6 38	4 20	16	6 37	5 48	6 25
8	Su.	John Milton died, 1674	7 03	4 57	6 39	4 18	16	7 47	6 58	7 35
9	Mo.	Birth of Prince of Wales, 1841	7 04	4 55	6 40	4 17	16	8 58	8 12	8 47
10	Tu.	Schiller, poet, died, 1759	7 06	4 54	6 42	4 15	16	10 11	9 27	10 01
11	W.	Chicago Anarchists hanged, 1887	7 07	4 53	6 43	4 14	16	11 20	10 39	11 11
12	Th.	Keble died, 1854	7 08	4 52	6 45	4 13	16	a.m.	11 48	a.m.
13	Fr.	Montreal captured, 1775	7 09	4 51	6 46	4 12	15	0 27	a.m.	0 19
14	Sa.	Great storm on Black Sea, 1854, 1,000 lives lost	7 10	4 50	6 47	4 11	15	1 31	0 55	1 24
15	Su.	Stanley found Livingstone, 1871	7 12	4 49	6 49	4 10	15	2 32	1 59	2 27
16	Mo.	John Bright born, 1811; died Mar. 27, 1889	7 13	4 48	6 50	4 09	15	3 34	2 59	3 29
17	Tu.	Cape of Good Hope discovered, 1497	7 14	4 47	6 52	4 08	15	4 36	4 07	4 32
18	W.	Standard time adopted, 1883	7 16	4 46	6 53	4 07	15	5 38	5 13	5 36
19	Th.	Hogg, the Ettrick Shepherd, died, 1836	7 17	4 45	6 55	4 06	14	6 41	6 19	6 40
20	Fr.	Lord Elgin died, 1863	7 19	4 45	6 56	4 05	14	rises.	rises.	rises.
21	Sa.	Port Arthur captured by Japan, 1894	7 20	4 44	6 58	4 04	14	5 16	4 27	5 04
22	Su.	Amazon discovered, 1540	7 21	4 44	6 59	4 04	13	6 09	5 20	5 57
23	Mo.	Halifax award, 1877	7 23	4 43	7 01	4 03	13	7 11	6 23	6 59
24	Tu.	Bank of England established, 1694	7 24	4 42	7 02	4 03	13	8 19	7 33	8 08
25	W.	Dr. Watts died, 1748	7 25	4 41	7 04	4 02	13	9 30	8 47	9 20
26	Th.	General Havelock died, 1857	7 26	4 41	7 05	4 02	12	10 42	10 01	10 33
27	Fr.	First steam press, 1814	7 27	4 40	7 07	4 01	12	11 54	11 16	11 47
28	Sa.	Washington Irving died, 1859	7 28	4 40	7 08	4 01	12	a.m.	a.m.	a.m.
29	Su.	Death of Cardinal Wolsely, 1530	7 29	4 39	7 09	4 00	11	1 09	0 35	1 03
30	Mo.	St. Andrew's Day	7 30	4 39	7 10	3 59	11	2 24	1 53	1 19

MOON'S PHASES.

	Ontario. d.	h.	m.	Mar. Provinces. d.	h.	m.
☽ Last Quarter	4	0	51 p.m.	4	1	51 p.m.
● New Moon	11	7	29 p.m.	11	8	29 p.m.
☾ First Quarter	19	11	5 p.m.	20	0	5 a.m.
○ Full Moon	27	7	9 a.m.	27	8	9 a.m.

CALENDAR.

D. M.	D. W.	MISCELLANEOUS PHENOMENA.	Ontario and Maritime Provinces. Sun R. h. m.	Sun S. h. m.	Province of Quebec. Sun R. h. m.	Sun S. h. m.	Sun ☿ ♓ m.	Ontario. Moon R. h. m.	Quebec. Moon R. h. m.	Maritime Provinces. Moon R. h. m.
1	Tu.	Pope Leo X died, 1521	7 32	4 39	7 11	3 58	10	3 42	3 15	3 39
2	W.	Battle of Austerlitz, 1805	7 33	4 39	7 12	3 58	10	5 05	4 41	5 03
3	Th.	R. L. Stevenson, novelist, died, 1894	7 34	4 39	7 13	3 58	10	6 27	6 05	6 26
4	Fr.	Thomas Carlyle born, 1895; died Feb. 5, 1881	7 35	4 38	7 14	3 58	9	sets.	sets.	sets.
5	Sa.	Mozart, composer, died, 1791	7 36	4 38	7 15	3 58	9	5 23	4 34	5 11
6	Su.	Trollope, novelist, died, 1882	7 37	4 38	7 16	3 57	8	6 36	5 48	6 24
7	Mo.	Richard Baxter died, 1691	7 38	4 38	7 17	3 57	8	7 51	7 05	7 40
8	Tu.	Mary Queen of Scots born, 1542	7 39	4 38	7 18	3 57	8	9 03	8 21	8 54
9	W.	Sir Hugh Allen died, 1882	7 40	4 38	7 19	3 57	7	10 12	9 31	10 04
10	Th.	Plevna taken, 1877	7 41	4 38	7 20	3 57	7	11 18	10 41	11 11
11	Fr.	Constitution of Brazil, 1823	7 42	4 38	7 21	3 57	6	a.m.	11 47	a.m.
12	Sa.	Robt. Browning d., 1889. Sir John Thompson, Dom. Pr., d., '94	7 43	4 38	7 22	3 57	6	0 21	a.m.	0 15
13	Su.	Rome burned, 1869	7 44	4 38	7 23	3 57	5	1 24	0 52	1 19
14	Mo.	Servia Declared war against Turkey, 1872	7 45	4 38	7 24	3 57	5	2 26	1 57	2 22
15	Tu.	"Boss" Tweed arrested, 1871	7 45	4 38	7 24	3 57	4	3 29	3 03	3 26
16	W.	Napoleon divorced Josephine, 1809	7 46	4 38	7 25	3 58	4	4 32	4 08	4 30
17	Th.	Opening of First Legislative Library in Canada, 1792	7 46	4 39	7 25	3 58	3	5 35	5 13	5 34
18	Fr.	Slavery abolished in U.S.A., 1862	7 47	4 39	7 26	3 58	3	6 38	6 19	6 38
19	Sa.	Napoleon III. elected President, 1848	7 47	4 40	7 26	3 59	2	rises.	rises.	rises.
20	Su.	Henry II. crowned, 1154	7 48	4 40	7 27	3 59	2	5 02	4 13	4 50
21	Mo.	Shortest day in the year	7 48	4 41	7 27	3 59	1	6 09	5 23	5 58
22	Tu.	George Eliot died, 1880	7 49	4 41	7 28	4 00	1	7 20	6 36	7 10
23	W.	Samuel Smiles, author of Self Help, born, 1812	7 49	4 42	7 28	4 00	1	8 33	7 52	8 24
24	Th.	Treaty of Ghent, 1814. Thackeray died, 1863	7 50	4 42	7 29	4 01	1	9 45	9 07	8 37
25	Fr.	Christmas Day	7 50	4 43	7 29	4 01	1	10 57	10 22	10 51
26	Sa.	Sir Isaac Newton born, 1642	7 51	4 43	7 29	4 02	1	a.m.	11 40	a.m.
27	Su.	Moscow first lit up with gas, 1866	7 51	4 44	7 30	4 03	2	0 12	a.m.	0 07
28	Mo.	Tay bridge disaster, 1879, 46 lives lost	7 51	4 45	7 30	4 03	2	1 28	0 59	1 24
29	Tu.	Texas admitted into the Union, 1845	7 52	4 46	7 31	4 04	3	2 46	2 20	2 43
30	W.	Leon Gambetta died, 1882	7 52	4 47	7 31	4 05	3	4 04	3 42	4 03
31	Th.	Montgomery killed at Quebec, 1775	7 52	4 48	7 31	4 06	4	5 23	5 03	5 23

HIST

According t
tion, rather
North Amer
10th century
of whom set
of Massach
either killed
The earliest
landing is
shores is
bastian Cab
by Henry V
some part of
21st of June,
afterwards d
foundland.

A little v
Amerigo V
World, and
his travels
name the con
unbus did n
1498, one yea
bots, who m
of America.

In 1517
another yo
making his
now called F
of the mainl
expedition of
landed in th
Bay on the
which date
ly be said to

EAI

Who the e
thus discover
known that
were not the
as many rem
race. These
name, are cal
of earth of
over North A
neighborhood
"mounds," a
bones of me
axes, copper
with great s
clever and l
known, but
ally from th
"A race tha
A disciplin
Heaped wit
the Gre
Was hewin
Of symmeti
The glitter

NORTH

The Moun
fiercer and
little but hu
and roaming
tribes of th
umbus (whe
India), were
the Five Nat
took a prom
battles for
later years
lish.

| | | |

June 25—Capture of Fort Niagara by the English.
July 26—Commencement of the Siege of Quebec.
Sept. 12—Battle of the Plains of Abraham. Defeat of the French by General Wolfe, who was killed on the field. Loss of the English, 700, and of the French, 1,500.
Sept. 13—Death of General Montcalm, commander of the French forces.
Sept. 13—Capitulation of Quebec.
1760—April—Unsuccessful attack on Quebec by General de Levis.
Sept. 8—Capitulation of Montreal and completion of the Conquest of Canada.
Population of New France, 70,000.
1763—Treaty of Paris signed, by which France ceded and guaranteed to England full right to "Canada and all its dependencies."
1770—St. John's Island (Prince Edward Island) made into a separate Province.
1774—The Quebec Act was passed. This act gave the French-Canadians the free exercise of the Roman Catholic religion, the enjoyment of their civil rights, and the protection of their own laws and customs.
1775—Outbreak of the American Revolution and invasion of Canada by the Americans, every place of importance rapidly falling into their hands, with the exception of Quebec.
1776—English reinforcements arrive, and the Americans were finally driven out.
1783—Treaty of Paris signed. In this the boundary line between Canada and the United States was clearly defined, viz. : The 45th parallel of latitude, the St. Lawrence River, the Great Lakes.
1784—Population of Canada, 113,000.
About this time began the migration of the United Empire Loyalists, the names given to settlers in the American States who had remained faithful to the mother country. These were treated liberally by the British Government, and large tracts of land were granted to them in various parts of the country, particularly along the St. Lawrence and Lake Ontario.
This migration lasted for several years, the number coming over being probably from forty to forty-five thousand.
1791—The Province of Quebec divided into two Provinces, Upper and Lower Canada. Each Province to have a Lieutenant-Governor and a Legislative Assembly and Council, those of the Assembly to be elected every four years.
The population of the two Provinces at this time was 161,300.
1792—First meeting of Parliament at Newark (Niagara), under Governor Simcoe. House of Assembly had 16 members.
Dec. 17—Opening of Lower Canada Legislature under Gen. Clarke—50 members.
1796—The seat of Government changed from Niagara to York (Toronto).
1806—Population of Upper Canada, 70,718, and of Lower Canada, 250,000.
1812—War declared between Great Britain and the United States. General Sir Isaac Brock being the then acting Lieutenant-Governor of Upper Canada.
Aug. 11—Surrender of Detroit by the Americans under General Hull to Sir Isaac Brock, assisted by Indian allies under Tecumseh.
Oct. 13—Battle of Queenston Heights. Total defeat of Americans. Death of General Brock.
Nov.—Defeat of General Dearborn by Col. de Salaberry at Lacolle River.
1813—April 25—Capture of York by the Americans.
June 5—Battle of Stoney Creek and defeat of the Americans.
Sept. — Battle of Moraviantown. Defeat of the British and death of their Indian ally, Tecumseh.
Oct. 26—Battle of Chateauguay. Defeat of three thousand Americans under Gen. Hampton by Col. de Salaberry and four hundred French-Canadian militia.
Nov. 11—Battle of Chrysler's Farm. Defeat and rout of Gen. Wilkinson and the Americans by the Canadian militia under Gen. Morrison.
1814—July 25—Battle of Lundy's Lane, and defeat of the Americans.
Dec. 24—War terminated by the Treaty of Ghent.
Population of Upper Canada, 95,000, of Lower Canada, 335,000.
1818—Oct. 20—An agreement regulating the rights of Americans in the British North American fisheries, signed in London.
1821—Commencement of the Lachine Canal. First vessels passed through in 1825.
1831—Population of Upper Canada, 236,702, and of Lower Canada, 553,134.
1833—Aug. 5—The steamer Royal William left Quebec and arrived at Gravesend on the 12th of September. This boat was built at Quebec in 1830-31, and was the first steamer to cross the Atlantic, the entire motive power being steam.
1836—First Canadian railroad opened—from Laprairie to St. Johns.
1837-38—Outbreak of rebellion in both Provinces. Causes :—In Lower Canada—The action of the Governors and the Council in refusing to allow the Legislative Assembly to control the expenditure of revenues arising from timber and mining dues; the sale of Crown lands, and the taxes collected at the custom house. In Upper Canada—Abuses of public positions and money by the Family Compact; discontent because the English Church clergy claimed that they alone were entitled to share in the Clergy Reserve grants.
The leaders in the Rebellion were William Lyon Mackenzie in Upper Canada and Papineau in Lower Canada. This "Patriot War," so-called, was suppressed in Upper Canada by the militia, and in Lower Canada by British troops.
1840—Death of Lord Durham, to whose wise exertions the subsequent union of the Provinces was mainly due.
1841—Union of the two Provinces, under the name of the Province of Canada, and establishment of responsible government. The Legislature was to consist of a Legislative Council and Legislative Assembly, each Province to be represented by 62 members, 42 elected by the people, and 20 appointed by the Crown.
Population of Upper Canada at this time was 455,688.

June 13—First united Parliament opened at Kingston by Lord Sydenham.
1842—Ashburton Treaty, which settled the boundary line between Canada and the United States.
1845—Large fires in Quebec City; 25,000 people rendered homeless.
1847—Telegraph lines established between Montreal, Quebec and Toronto.
1848—The St. Lawrence Canals open for navigation.
1849—Montreal riots over the passage of the Rebellion Losses Act, and burning of the Parliament library.
1850—The Northern Railway opened—the first locomotive railroad in operation in Upper Canada.
1851—The use of postage stamps introduced, and uniform rate of postage 3 pence per ½ ounce.
1852—Grand Trunk Railway commenced.
1853—May 9—First ocean steamer arrives at Quebec.
May 10—Canada Clergy Reserves abolished by British Parliament.
1854—Reciprocity Treaty with the United States. It provided for mutual rights of fishing in Canadian and American waters, for free interchange of the products of the mine, the forest, the soil and the sea ; it allowed Americans the use of the St. Lawrence River and Canadian canals on same terms as British subjects, and gave to Canadians the right to navigate Lake Michigan. This treaty was to last ten years.
1858—The decimal system of currency adopted. Ottawa selected as the permanent seat of the Government, and capital of the Dominion. Gold found in British Columbia and Nova Scotia.
1860—Opening of the Victoria Tubular Bridge by the Prince of Wales, at Montreal.
This is the largest iron tubular bridge in the world, being 60 feet high in the centre and about two miles in length.
Sept. 1—Corner-stone of the Parliament Buildings at Ottawa laid. Total cost of these buildings, with departmental buildings, about $5,000,000.
1861—Population of Upper Canada, 1,396,091; of Lower Canada, 1,111,566 ; of New Brunswick, 252,000; of Prince Edward Island, 80,850 ; of Vancouver Island, 3,000.
1866—Reciprocity treaty terminated by notice being given by the United States.
March 9—Threatened Fenian invasion; 10,000 volunteers called out.
June 1—Invasion of Canada by Fenians; Battle of Ridgeway, and retreat of volunteers.
June 3—Fenians withdraw into the United States.
1867—The British North America Act passed by the Imperial Legislature.
July 1—Act for the union of Canada, New Brunswick and Nova Scotia, under the name of the Dominion of Canada. The Government consists of a Governor-General, a Senate of 72 members, and a House of Commons of 181 members. The names of Upper and Lower Canada were changed to Ontario and Quebec respectively. Lord Monck was the first Governor-General, and the first Parliament met on the 6th of November, Sir John A. Macdonald being Premier.
1868—T. D'Arcy McGee, M.P., assassinated at Ottawa.
July 31—The Rupert's Land Act passed by Imperial Government provided for the acquisition by the Dominion of the Northwest Territories.
The Red River rebellion.
May 25—Fenian raid into Canada vigorously repelled by militia.
1869—Hudson's Bay territories purchased for £300,000.
1870—July 15—Addition of Northwest Territories to the Dominion, and admission of Manitoba into the Confederation.
1871—Admission of British Columbia into the Confederation.
Population of the four Provinces, 3,485,761 ; of Manitoba, 18,955; of British Columbia, 36,224; and of Prince Edward Island, 94,021. Total, 3,635,001.
1873—July 1—Prince Edward Island admitted into the Confederation.
1876—Opening of the Intercolonial Railway from Quebec to Halifax.
1877—June 27—Great fire in St. John, N.B., Nov. 23. Award by Halifax Fisheries Commission to be paid to the Imperial Government by the United States of $5,550,000.
1879—Adoption of a high protective tariff called the National Policy.
1880—Death of the Hon. George Brown, from a pistol shot fired by George Bennett, who was hanged for the crime.
Oct. 21—Contract signed for the construction of the Canadian Pacific Railway, subsequently ratified in 1881.
1881—Population of the Dominion, 4,324,810.
1882—Aug. 23—Regina, the new seat of Government for the Northwest Territories.
1885—Outbreak of Northwest Rebellion under Louis Riel, and commencement of hostilities at Duck Lake.
April 2—Massacre at Frog Lake.
April 14—Abandonment of Fort Pitt.
April 24—Engagement at Fish Creek.
May 12—Battle of Batoche ; rebels defeated.
May 26—Surrender of Poundmaker.
July 1—Termination of the fishery clauses of the Washington Treaty by the United States.
July 2—Capture of Big Bear, and final suppression of the rebellion. Total loss of the volunteers and militia : killed, 38; wounded, 115. Rebel loss not ascertained.
Nov. 7—Driving last spike of the Canadian Pacific Railway.
1886—May 14—Colonial and Indian Exhibition opened in London.
June 13—Town of Vancouver totally destroyed by fire.
June 28—First through train left Montreal for Vancouver.
1887—April 4—Important conference in London between representatives from the principal colonies and the Imperial Government; Canada represented by Sir Alexander Campbell and Mr. Sandford Fleming.
June 14—First C. P. R. steamship arrived at Vancouver from Yokohama, Japan.
1888—The Fisheries Treaty signed by the commissioners at Washington.
August—The Fisheries Treaty rejected by the United States Government.

1890—Oct. 6—McKinley Tariff Bill came into operation in the United States.
1891—April 6—Population of the Dominion, 4,833,239.
April 29—The first of the new C. P. R. steamers arrived at Vancouver from Yokohama, beating any previous record by over two days. The mails were landed in Montreal from Vancouver in 3 days and 17 hours.
June 16—The Right Hon. Sir John A. Macdonald, Premier of the Dominion, died.
1892—Death of the Hon. Alexander Mackenzie.
1893—Reduction of tariff on coal oil and binder twine.
Oct. 30—Death of Sir John J. C. Abbott, ex-Premier of the Dominion.
Dec. 26—Sir John Thompson made an Imperial Privy Councillor.
1894—Jan. 1—The voting in Ontario on the Prohibition Plebiscite resulted in a prohibition majority of 81,769.
Feb. 10—The Wilson Tariff Bill passes the United States House of Representatives by a vote of 204 to 140.
Mar. 15—Provincial elections in Nova Scotia. The Fielding Government (Reform) carried by a large majority.
April 11—The Newfoundland Ministry resign, in consequence of exposure of bribery and corruption.
July—The United States House passes the Senate Tariff Bill; also four new bills, placing sugar, iron, coal and barbed wire on the free list.
Dec. 12—Death of Sir John Thompson, Premier of the Dominion.
1895—Jan. 5—Great fires in Toronto. The Globe office and other prominent buildings entirely destroyed.
Jan. 31—Great fire in Coaticook, Q.; $100,000 damage.
April 18—The fifth session of the Seventh Parliament of Canada commenced; lasted until July 22nd.

In the year 1895 Canada has a population of 5,000,000, a revenue of $33,929,000, an expenditure of $38,009,000, a net debt of $253,000,000, and an area, as subjoined, of 3,456,383 square miles.

A RECORD OF MEMORABLE AND INTERESTING EVENTS WHICH HAVE OCCURED IN 1895.

JANUARY.

7—Great fire in Toronto. The Globe Building destroyed by fire; also several other important public buildings. Estimated loss $750,000.
8—Mayor Kennedy elected Mayor of Toronto by a majority of 14.
Japanese atrocities reported.
9—Mob rule in Newfoundland. The people demand bread or work. They break into the Legislative Hall.
11—Toronto's second great fire. The Osgoodby Building, other wholesale warehouses and public buildings, destroyed. Damage three quarters of a million. No lives lost.
15—French crisis. Resignation of the Dupuy Ministry.
The Digby Colliery at Hauley was flooded while about 240 miners were at work; about 100 of them supposed to be drowned.
The Patrons of Industry established their first lodge at Middle Sackville, N.B., with a membership of 16.
Terrible explosions at Butte, Montana, wrecked vast areas of property; killed 45 people, and over 100 wounded.
Ottawa's Winter Carnival ready for opening January 21.
18—Francois Felix Faure elected as new President of France.
Senator Tasse of Montreal died.
19—Serious riots of the unemployed in Montreal. Inflammatory speeches made. Mob repeatedly charged by the police. Several people hurt.
Armenian massacres. Forty villages demolished and 16,000 people killed.
22—The great Cincinnati & New Orleans steamer, State of Missouri, sunk in the Ohio River; 18 lives lost.
Strike on at Brooklyn; 7,000 troops and 2,700 policemen control the mob.
The Ottawa Carnival opened; 40,000 people view the ice fort, etc.
23—500 employees on the Union Pacific Railway are laid off to cut expenses.
24—Death of Lord Randolph Churchill, born Feb. 13, 1849; aged 46 years.
Severe storms throughout England. The Thames flooded, and thousands of acres in the vicinity of Windsor and Eton are submerged.
25—The 25th annual convention of the Y. M. C. A. of Ontario and Quebec commences at Belleville.
The barge Petrel, loaded with Government stores, consisting of ammunition, blew up near Gravesend. She had a crew of 5 men, who perished in the explosion.
26—State funeral of Sir John Thompson at Halifax. Impressive ceremonies in connection with his interment.
27 — General Booth, Commander-in-Chief of the Salvation Army, commences a tour throughout Canada.
Battles of Hai Cheng and Hai Ping in China. Chinese repulsed in both engagements in a demoralized condition.
28—Earthquake in Teheran. The city destroyed. About 1,000 people supposed to have perished.
30—The Governor in Council of Canada authorized to make the Remedial Order in connection with the Manitoba school case.

FEBRUARY.

4—The North German Lloyd Steamship, Elbe, lost, with 400 lives.
5—The first scheduled train passes through the new belt line tunnel on the Baltimore & Ohio Railroad. Tunnel is 6 miles long, took 4 years to complete, and cost $7,000,000.
6—Judgment pronounced in favor of the minority in the Manitoba school question by the Privy Council.
7—Intensely severe weather in Europe. Railway travel completely blockaded.

8—Blizzards in Illinois, Kansas, Texas and Nebraska.

Wreck on the G. T. R. at Agincourt, Ont.

A copyright deputation wait on the Prime Minister and Sir Hibbert Tupper.

9—Severe storms throughout Canada; blizzard in Toronto.

11—Trinity College School at Port Hope entirely destroyed by fire.

12—Shipping disasters.

Financial returns of revenue brought down by Nova Scotia Government. Surplus declared of over $25,000 in the year.

13—Two unknown vessels collided off Five Fathom Light; 80 men are believed to have been drowned or frozen.

The Hyams brothers, two city brokers, charged with and arrested for the killing of Wm. Wells, an employee.

14—Dundas Street Methodist Church, London, destroyed by fire.

15—The Japanese troops march on Pekin. The Chinese fleet surrenders.

Loss from commencement of China-Japanese war: Chinese, killed, over 700; Japanese, 83.

16—Trouble between students and Faculty of Toronto University, over the dismissal of Prof. Dale.

Paris Curlers win the Western Ontario Tankard.

18—Robert Newbury, 75 years of age, shoots fatally his wife, his wife's niece, and himself, at Tottenham, Ont.

19—Boycott in Toronto University, University College lectures deserted by the students.

20—Thirty students drowned in Russia while skating.

21—Japanese war expenditure up to date, 250,000,000 yen.

Mr. D'Alton McCarthy retained by the Province of Manitoba to represent them in the reveal in the school case at Ottawa on February 26.

22—8th Legislative Assembly of Ontario opened.

The Hamilton "Thistle" Curlers win, for the fifth time, the Ontario Tankard.

23—The United States Congress has decided to submit to arbitration Canadian claims for damages under the Bering Sea award.

25—The C. P. R. pays a half-yearly dividend of 2 per cent., on its preferred stock only.

26—Bill for Welsh Disestablishment introduced and outlined by Mr. Asquith, in the House of Commons, London, Eng.

Convention of Methodist Young People's Association of Ontario, in Toronto; 600 delegates.

27—Fred. Douglas, the colored orator, was buried at Rochester, N.Y.

Manitoba school case before the Privy Council.

28—Thirty miners killed by gas explosion in a mine in New Mexico.

The Hyams brothers' trial commences.

The 40th anniversary of the Sons of Temperance is celebrated at Kettleby.

MARCH.

1—No division occurred on the reading of the Welsh Disestablishment Bill.

Hon. Mr. Harcourt, Provincial Treasurer for Ontario, delivers his annual statement; surplus declared, $5,269,840.

2—An immense quantity of lumber burnt by incendiary at Ironsides, 7 miles from Ottawa. Estimated loss, $100,000.

4—Great fire in Toronto. Simpson Building and many others destroyed. Loss, $765,000.

Bertie Shortis of Valleyfield shoots and kills John Loy and Maxime Lebeouf, and seriously wounds Hugh Wilson.

6—Lord Randolph Churchill left an estate of about £76,000.

At Ottawa Mr. D'Alton McCarthy presents the argument on behalf of Manitoba in the celebrated school case.

7—The trial of John Hendershott and W. D. Welter, for the murder of W. H. Hendershott, commenced at St. Thomas.

Four million dollars' worth of property destroyed by fire at Port of Spain, Trinidad.

8—The British navy estimates are £18,701,000 for the ensuing year.

In the British House of Commons Sir Edward Grey, replying to Sir Richard Webster and Sir George Baden-Powell, said that when the Congress at Washington refused to make an appropriation to settle the Canadian claims for Bering Sea seizures, and thereby rejected the decision of the arbitration agreed to by the representatives at Paris, the Imperial Government instructed the British Ambassador at Washington to urge a resumption of negotiations. Secretary Gresham stated that he was quite prepared to resume, and the convention, when signed, would be submitted to Congress for confirmation, but unless an extra session was called nothing could be done until December. The President and Secretary Gresham expressed great regret at the delay.

9—Arthur Wellesley Peel, Speaker of the English House of Commons, resigns.

11—Rosebery, Premier of England, ill.

12—A deputation is sent from Newfoundland to solicit terms for Confederation from the Canadian Government.

Six large vessels, ten smaller ones, and fifteen smacks were wrecked off the coast near Cadiz, Spain.

13—Rioting in New Orleans. Negroes shot down on the streets.

Reception and banquet given Prime Minister Bowell at Belleville.

Annual meeting of the Orangemen of Ontario in St. Catharines.

Grand Board, Patrons of Industry, meet in Toronto.

15—Syndicate formed in Belgium to import Canadian horses.

16—Armenian atrocities reported.

Verdict in the Hendershott murder case. Both prisoners sentenced to be hanged on June 18.

17—St. Patrick's Day celebrated in Toronto; large processions.

18—About 50 persons were killed by an explosion of fire-damp in a mine at Troppan, in Austro-Silesia.

President Cleveland's birthday—58 years of age.

19—Resignation of Spanish Cabinet. Editors Court Martialed.

The Cabinet Council of Canada adopted a remedial order in the Manitoba school appeal.

20—The wreck of the Spanish warship, Reina Regente, found near the Straits of Gibraltar. All on board (420) lost.

21—The Hyams brothers committed for trial.

While 9,000 cases of dynamite were being transferred by boats on the Rhine, from German territory, near Lobinth, the cargoes exploded, blowing the boats and boatmen to pieces; 25 persons killed.

First Methodist Church, St. Thomas, burned. Loss, $25,000.

22—60 miners lost their lives in a terrific explosion in Wyoming.

Rich find of gold reported in the Rainy Lake District of Manitoba.

Mr. Gladstone presided over a meeting of Grand Trunk shareholders in London which passed resolutions condemning Sir Henry Tyler's management.

23—The Village of Ballara, Italy, wiped out by a landslide extending two-thirds of a mile.

Mr. Stratton's bill to tax bicyclists defeated.

25—Attempted assassination and dangerous wounding of Li Hung Chang, Chinese Viceroy.

27—The Spring Assizes open at London, Lindsay, Pembroke and Stratford. Amedee Chatelle's trial for the murder of the girl Jessie Keith commences at Stratford.

28—Resignation of Sir Charles Hibbert Tupper from the Cabinet.

Spanish forces defeated by the rebels in Cuba.

Ten persons arraigned in Ireland for the burning of a woman named Cleary for witchcraft.

29—Amedee Chatelle, the murderer of Jessie Keith, was found guilty and sentenced by Chief Justice Armour to be hanged on June 1.

30—Mrs. Taylor of Lucan died at London, at the age of 104.

APRIL.

1—Anniversary of Bismarck's birthday, 81 years. A national fete throughout Germany in his honor. He received over one million congratulatory letters and telegrams.

2—House of Commons passes the Welsh Disestablishment Bill through its second reading by a vote of 304 to 260.

4—A $2,500 grant made by the Imperial Government for the relief of Newfoundland.

Mrs. Beaton's (of Burlington) suit for libel against The Globe and other papers. Failure to bring in a verdict.

5—Goderich Grand Opera House and several business establishments burned. Total loss, about $30,000.

8—The financial returns of the Dominion for March gazetted. They show a deficit of $1,000,000, as compared with returns of March, 1894.

9—Sir Charles Hibbert Tupper withdraws his resignation from the Cabinet.

10—Floods have done great damage in Hungary.

The Russian Government is enforcing the edict of 1893 against the Jews.

11—William Court Gully appointed Speaker of the English House of Commons.

16—Severe earthquake shocks experienced in parts of Italy, Austria and Hungary.

17—Japan opposed to the proposed alliance with China.

Ontario Educational Association meet in their 39th annual convention in Toronto.

18—The Chinese-Japan Treaty.

Li Hung Chang accedes to Japan's conditions.

Publication of Woman's Globe.

Opening of the 5th session of the seventh Parliament of Canada.

19—Severe earthquake in Laibach, Germany; 50,000 people made homeless.

Government debate commenced.

23—5,000 omnibus drivers demand higher pay and go on strike in Paris.

Peel, ex-Speaker English House of Commons, created a Viscount.

25—Nicaragua Republic submits to the English ultimatum.

Protests entered by Russia, France and Germany against the China and Japan treaty.

26—Great fire in Montreal, in cigar factory of W. C. McDonald. Many killed and injured.

27—Hartney, Manitoba, suffers from a destructive fire.

29—British forces take possession of Corinto, Nicaragua, no opposition being made to their landing.

30—Prairie fires have been doing enormous damage in Boissevain District, Manitoba.

The official figures of the police census show the population of New York to be 1,843,866.

MAY.

1—President Tyler and the old Board resign the management of the Grand Trunk Railway.

Labor celebrations throughout Europe. Rioting in Hungary.

2—Trial of Clara Ford for the murder of Frank Westwood, in Toronto, commences.

3—British budget brought down; a surplus of over three-quarters of a million announced.

4—Canadian budget presented by the Hon. George E. Foster.

6—The British evacuate Nicaragua, upon condition that indemnity will be paid within two weeks.

Clara Ford declared not guilty of the murder of Frank Westwood.

8—Sir Charles Rivers-Wilson elected President of the Grand Trunk Railway.

Japan compromises with the powers by relinquishing her claim to Laio Tung, and receiving instead an additional indemnity of £10,000,000.

President Cleveland, in a speech, opposes the movement for free silver.

13—Continued ill health of Lord Rosebery; urged by his physicians to resign the Premiership.

17—The British steamer Billeton burned outside of Penang. All on board lost.

Russia prepares to invade India.

18—A state of anarchy in Formosa. A King elected who will resist Japanese possession.

Confederation between Canada and Newfoundland declared a dead issue.

20—The City of Florence visited with a violent earthquake; worst known since 1445; 3,000 houses damaged and many people killed.

The Judicial Committee of the Privy Council gives Sir Oliver Mowat special leave to appeal from the Supreme Court of Canada's judgment regarding prohibition.

The trade returns for April in Canada show an increase of $758,000 over April, 1894.

21—Disastrous conflagration in St. Alban's, Vermont. Estimated loss, $750,000; 500 people left without shelter.

22—According to the annual report of the Minister of Justice, there are in Canada 1,223 penitentiary prisoners.

23—The output of coal in Great Britain last year was 180,000,000 tons; of the United States, 164,486,209 tons.

24—The next General Methodist Conference appointed to meet in Toronto in September, 1896.

Celebration of Her Majesty Queen Victoria's 76th birthday.

28—The American Secretary of State, Walter Q. Gresham, died.

The annual meeting of the Ontario and Quebec Baptist Convention held in Toronto; 250 delegates were present.

31—Corner-stone of new Independent Order of Foresters' Hall laid by Lord Aberdeen in Toronto.

JUNE.

1—Chatelle, the murderer of Jessie Keith, hanged in Stratford.

3—Nine lives lost by a fire in a Fifeshire colliery.

During May 768 immigrants arrived in Winnipeg.

7—Statue of Sir John A. Macdonald unveiled at Montreal by the Governor-General.

Immense tract of territory flooded, and 50 lives lost, by a cloudburst in Stuttgart, Germany.

8—Debate in the House of Commons on the copyright question.

9—The revenue for May shows an increase of $434,000 over May, 1894.

Fatal explosion of fire-damp in Silesia; 460 miners entombed.

14—Manitoba returns an answer to the remedial order, in which they give the reasons for not accepting.

Fresh complications in Nicaragua. Insults offered to the British Consul and his wife.

15—The Bering Sea Bill receives its second reading in the British Commons.

Seventy horses and cattle were killed near Qu'Appelle by a 48 hours' visitation of peculiar grey flies.

17—Returns show that 1,823 railway employees were killed in the United States during the past year, and 23,422 were injured.

19—John Hendershott and William D. Welter hanged at St. Thomas for the murder of Wm. Hendershott.

21—Opening of the Baltic North Sea Canal by the German Emperor.

The vote on the resolution censuring Hon. Mr. Haggart for the Curran Bridge robbery was defeated by a majority of 37.

22—Liberals defeated in the English House of Commons.

Mr. Campbell-Bannerman, English Secretary of State for War, resigns.

Resignation of the Duke of Cambridge, Commander-in-Chief of the British armies, is announced.

24—Rosebery resigns the Premiership; Lord Salisbury asked to form a Ministry.

28—Great fire in San Francisco. Estimated loss, $1,500,000; many lives lost.

Fourteen thousand Spanish troops despatched to Cuba.

JULY.

1—C. W. A. meet at Waterloo.

Statue of Sir John Macdonald unveiled at Ottawa.

Dominion Day celebrations throughout Canada.

5—The French Treaty comes up for its third reading in the House.

6—The argument regarding disputed Dominion and Provincial accounts will be resumed at Montreal on September 5.

At Elkhart, Indiana, six hundred people fell 40 feet, by the collapse of a bridge, while they were watching a boat race. Several fatal injuries were received.

Michael Cleary, living near Clonna, Ireland, sentenced to twenty years' imprisonment for burning his wife as a witch.

The medalists in the second-class professional examinations at Toronto and Ottawa Normal School are both ladies.

8—The British Parliament dissolved. Writs for a new election issued.

Salisbury defends the House of Lords.

Fire wiped out three-fourths of the Town of Lorneville, a suburb of Cornwall.

A wave of devastation sweeps over Kansas, Missouri and adjacent States. The storm's focus embraced an area of 200 miles. Traffic on railroads suspended. About 50 lives lost.

9—The Government pledged to meet for another session on the 6th of January, 1896. They will enforce the remedial order on Manitoba.

10—A plot against the Czar's life has been discovered at St. Petersburg, and eight of the conspirators have been arrested.

The first section of an excursion train filled with pilgrims, bound for the shrine of St. Anne de Beaupre, Que., was run into by the second section. Thirteen persons killed and many injured.

Opening of the great Rifle Meeting at Bisley.

Meeting of the Grand Lodge of Knights of Pythias at Hamilton; 100 representatives.

10—The Canadian Argonauts lose a desperate race on the Thames to the Cambridge crew.

The Canadian cases before the Judicial Committee of the Privy Council have been posted until after the general election.

Death of Mr. Warden King, a prominent Montreal business man.

11—Serious charges laid by Mr. Lister in the House of Commons for perjury and forgery, against the Customs Department, in connection with the firm of Boyd, Ryrie & Campbell. Hon. Clarke Wallace defends the department.

The Cornell crew suffer a bad defeat on the Thames River by the Trinity Hall crew.

12—For the half year ending June 30, 2,322 immigrants arrived in Winnipeg.

The first carload of cheese ever exported from Winnipeg was shipped to Montreal.

Archbishop Cleary has issued a circular to the clergy of Kingston Diocese, asking for aid for the Irish Parliamentary party in the forthcoming elections.

The steamer Kite, with the Peary Relief Expedition on board, sailed from St. John's, Newfoundland, for Greenland.

Orange celebrations all over Canada.

13—Eleven buildings were burned at Aylmer.

At Bisley the Canadian team were beaten by England in the Kolapore Cup Match, but won the Colonial prize.

Fighting at Formosa; seven hundred Chinese attack Hanichu, on July 10; 200 of them were killed, and many captured. On the Japanese side the loss was eleven men.

Great damage to crops in the County of Huron on account of the drouth.

16—Winnipeg Exhibition opened.

The bodies of the Pietzel children found in a cellar in Toronto; supposed to have been murdered by H. H. Holmes.

Steamer Cibola destroyed by fire at Lew-

iston. Engineer Wm. Hammond perished in the flames.

Banque du Peuple of Montreal has suspended payment.

Thomas and Hessie Gray arrested for the murder of David Scollie and on a charge of arson at Peterboro'.

17—Mr. D'Alton McCarthy introduces his amendment on the Manitoba school question in the House. Replied to by Sir Charles Hibbert Tupper.

18—The Ocean House at Hamilton Beach was burned.

Manitoba Patrons and Prohibitionists have passed a motion in favor of enfranchisement of women.

Great Christian Endeavor Convention in Boston.

19—The Niagara Falls & Lewiston (N.Y.) Electric Railway, running along the river bed, was opened.

The Pan American Congress of Religion and Education opened at Toronto; about 200 representatives.

One hundred and forty-eight lives were lost by the sinking of the steamer Maria P. in collision with the Ortigia, in the Gulf of Spezzia.

Parliament prorogued.

23—The barley harvest has commenced in Manitoba.

The Cuban rebellion. Spanish troops meet with serious reverses. Gen. Campos' force completely destroyed.

24—The Canadian team won £850 at Bisley.

Russia is moving large bodies of troops towards the frontiers of Manchuria and Corea.

The Canadian Pacific Railway has application from Manitoba farmers for 2,000 men as harvest laborers.

25—The Pietzel inquest concluded, and a verdict of wilful murder returned against Holmes.

26—Result of the English elections as follows:—Conservatives 328, Unionists 65, Liberals 158, Nationalists 62, Parnellites 10; still to be elected, 47.

The 81st anniversary of the Battle of Lundy's Lane. The victory commemorated by a monument 40 feet high.

27—Manitoba's wheat yield is estimated at nearly 30,000,000 bushels.

Four Ottawa young men drowned at Aylmer.

29—Mr. Seagram's horse, Saragossa, wins the handicap race at Saratoga.

Battle in Cuba. Spanish forces, under General Campos, routed.

Cholera raging in Africa.

The skeletons of three more of Holmes' victims discovered in Chicago.

30—An order in Council granting $100,000 per annum, as additional mail subsidy to the Canadian Pacific Railway, is said to have been passed.

31—Yellow fever is very bad in Cuba.

Sovereign Orange Grand Lodge in session at Halifax, N.S.; 310 delegates present.

AUGUST.

1—Gravenhurst Postoffice robbed of about $225.

2—Cholera continues in Japan. Total number of cases reported, 7,305; of these 4,376 have proved fatal.

3—Cuban Insurgents have captured and burned Sabana.

The Khedive of Egypt has given a present to the Sultan valued at $500,000, to secure his good will.

5—Christians massacred at Ku Cheng, China. Among those murdered were five foreign ladies.

Northwest Exhibition opened at Regina.

6—Mrs. T. DeWitt Talmage is dead.

Crops in China have been ruined by rain, and famine is feared.

A Frenchman named Albert Jeannerett found murdered near Breslau. A Pole—A. Kirchinski—arrested for the crime.

7—Pleuro-pneumonia again charged against Canadian cattle by officials at Deptford. No opportunity of examination given to a Canadian expert.

8—Another break in the Cornwall Canal. Cost of repairs for 5 days, $10,000.

9—Statistics received from the United States state that of the 247,000 Indians of the United States 30,000 are engaged in farming, stock-raising and other civilized pursuits.

The British steamship Catterthum ran on the Seal Rocks on the Australian Coast and sank 29 minutes later. Loss, 54 lives and 11,000 sovereigns in specie.

12—Forest fires are raging in Washington Territory.

A Republic is inaugurated in Cuba by the Insurgents.

13—English Parliament opened. Mr. Gully re-elected Speaker of the Commons.

Wheat harvesting is becoming general throughout Manitoba.

14—Reception of Private Hayhurst, winner of the Queen's Prize at Bisley, at Toronto and Hamilton.

Justin McCarthy chosen as leader of the Irish Parliamentary party in the English House of Commons.

16—Fourteen deaths were caused by a drowning accident in Kiel, Germany.

The sealing schooner Bow Head has been seized in San Francisco for sealing in prohibited waters.

French troops numbering 4,000 men have landed in Madagascar.

17—The 26th annual convention of the North American United Caledonia Association is being held in Montreal.

19—Germany continues her war celebrations.

20—An explosion in a barracks at Toola, in Russia, killed 300 persons. Nihilists are blamed for the outrage.

Twenty-five persons were killed by a boiler explosion in a Denver, Col., hotel.

Refusal of the Chinese Government to allow the British and American Consuls to inquire into the Ku Cheng massacres.

Incendiary placards being posted throughout China.

21—Forest fires are raging fiercely in several parts of Washington State.

An explosion occurred at the Edgar Thompson Steel Works, Pittsburg, Pa., in which six men were killed and eight terribly injured.

23—Canada's cattle. The Government satisfied that there is no disease.

Chinese troubles continue.

26—An explosive parcel sent to Millionaire

Rothschild; his S
badly injured by it
27—Four of the K
ers are executed.
In the Imperial I
lay of £5,393,642 on
armament, was gra
29—A severe thun
life and damage to
tario.
The Porte has co
Russia of England's
ian questions. No e
to the complaint.
The Village of H
washed away by fl
drowned.
30—There have oc
the month 40,000 d
31—Alton F. Clerk
er, who had met
himself dead.
Numerous Nihilist
throughout Russia.

SEPT

2—Cruelty of the
structing the relief
China has agreed
four million francs
French missions at
Eighty-six thousar
will take part in th
œuvres.
Labor Day celeb
Canada.
3—Fighting in
and kill Lieut. Cal
tured and burned.
Collision on the S
Brooklyn. Ten liv
4—Riots in India.
stop a Hindoo proc
on the mob. Ten
Opening of Toron
5—Canada wins t
Match against Chi
6—About 300 child
Home started from
try.
Toronto waterwo
conduit rises to the
9—Liverpool, N.S.
stroyed by fire. Lo
Thirty miners im
Mich., copper mine
The Defender wo
can Cup races, def
minutes 49 second
Important modific
Act of 1889, secu
Canadian Deputy M
10—The public o
Marie Canal took
Water 23 feet de
Fresh Armenian
pillaged by the Tur
dered homeless.
The Valkyrie wi
47 seconds.
Frankford, Ont.,
The Sultan of M
13—Lord Dunrave
Valkyrie III., from
nied a fair course.
the course alone.
14—Close of Toron

Rothschild; his Secretary, M. Jacobsky, badly injured by its explosion.

27—Four of the Ku Cheng (China) murderers are executed.

In the Imperial Parliament an extra outlay of £5,393,642 on ships, and £739,000 for armament, was granted.

29—A severe thunderstorm causes loss of life and damage to property in Western Ontario.

The Porte has complained to France and Russia of England's attitude on the Armenian questions. No encouragement was given to the complaint.

The Village of Huantigo, Mexico, was washed away by floods, and eight persons drowned.

30—There have occurred in Pekin during the month 40,000 deaths from cholera.

31—Alton F. Clerk, a Montreal stock broker, who had met with heavy losses, shot himself dead.

Numerous Nihilist conspiracies discovered throughout Russia.

SEPTEMBER.

2—Cruelty of the Turks exposed. Obstructing the relief of dying Armenians.

China has agreed to pay an indemnity of four million francs for the outrages on the French missions at Sze Chuen.

Eighty-six thousand men and 15,000 horses will take part in the German military manœuvres.

Labor Day celebrations in all parts of Canada.

3—Fighting in Cuba. Insurgents defeat and kill Lieut. Cabos. Fort Mordaz captured and burned.

Collision on the Sea Beach Railroad, near Brooklyn. Ten lives lost.

4—Riots in India. Mohammedans try to stop a Hindoo procession. Police fire upon the mob. Ten killed and 50 wounded.

Opening of Toronto Industrial Fall Fair.

5—Canada wins the International Cricket Match against Chicago by 140 runs.

6—About 300 children from Dr. Barnardo's Home started from Liverpool for this country.

Toronto waterworks go wrong. The steel conduit rises to the surface in three places.

9—Liverpool, N.S., was almost entirely destroyed by fire. Loss about $75,000.

Thirty miners imprisoned in an Osceola, Mich., copper mine. No hope of escape.

The Defender won the first of the American Cup races, defeating the Valkyrie by 8 minutes 49 seconds.

Important modifications of the Copyright Act of 1889, secured by Mr. Newcombe, Canadian Deputy Minister of Justice.

10—The public opening of the Sault Ste. Marie Canal took place.

Water 23 feet deep at lower level.

Fresh Armenian outrages. Five villages pillaged by the Turks, and 5,000 people rendered homeless.

The Valkyrie wins the second race by 47 seconds.

Frankford, Ont., had a $10,000 fire.

The Sultan of Morocco dangerously ill.

13—Lord Dunraven withdraws his yacht, Valkyrie III., from the race, as he was denied a fair course. The Defender sails over the course alone.

14—Close of Toronto Industrial Fair.

15—Three thousand French soldiers have died in Madagascar since they commenced operations against the Hovas.

Ross' pulp and saw works destroyed by fire at Sherbrooke, Que.

17—Total receipts of the Toronto Exhibition announced—$68,075, as against $65,990 of last year.

Six women and one child were burned to death on the steamer Iona, on her trip from Leith to London.

18—Robert Coombes, aged thirteen years, has been found guilty of the murder of his mother, in London, and sent to an insane asylum.

The Cotton States Exhibition at Atlanta, Georgia, opened by President Cleveland.

Spain proclaims a war of extermination against the Cuban rebels. More troops landed.

20—The steamer Edam, from New York, foundered off Start Point, on the southern coast of England. Her passengers and crew were saved and landed at Plymouth.

Mrs. Langtry's jewels, valued at £40,000, taken from a London bank on a forged order.

A Spanish warship was sunk in collision near Havana. Admiral Parejo, Captain Y. Banez, 3 officers and 30 of the crew were drowned.

21—Five British warships start up the Yang Tse Kiang River, in China, to protect residents in the interior.

23—The Michigan Central Station at Windsor was destroyed by fire.

A landslide occurred at St. Luce, Quebec. Five persons buried.

24—A dynamite plot discovered in Constantinople. Macedonians attempt to blow up the palace of the Sultan, and Government buildings. Plot discovered and frustrated.

25—The seventh Provincial Convention of the Ontario Christian Endeavor Union is being held at Brantford.

Quebec is suffering immense damage by forest fires.

Anti-foreign placards are again being posted in the principal towns in China.

Deep Waterways Convention meets in Cleveland; 300 delegates.

26—Berlin journals predict immediate war with France.

Unveiling monument erected in commemoration of the Battle of Chrysler's Farm, November 11, 1813.

27—At Leadville, a terrific explosion of giant powder occurred in the Belgium mine; 13 killed.

The Dominion Line steamer, Mariposa, stranded in the Straits of Belle Isle.

28—New Brunswick Parliament dissolved and general elections ordered to take place October 16.

The trial of the Grays for the murder of David Scollie collapses, and the prisoners are freed.

30—Pasteur, the distinguished French scientist and chemist, died at Paris, aged 70 years.

Great speculation in South African gold mining stock takes place in London. Mr. Cecil Rhodes, Prime Minister of Cape Colony, controls and operates the market.

OCTOBER.

1—The steamer Wallachia, 1,724 tons, wrecked on the Clyde. All on board saved.

The British ultimatum to China accepted; the Viceroy degraded, and all other conditions complied with.

2—Shortis on trial for the Valleyfield murders.

3—More Armenian atrocities; about 80 Turks and Armenians killed.

General Miles appointed Commander of the United States Army.

4—Hamilton census shows a population of 442 colored citizens.

8—In a collision of two trains near Brussels 18 persons were killed and over 100 injured.

Over a million bushels of grain were delivered at the C. P. R. elevators in Manitoba and the Northwest last week.

9—The Ontario High Court of the I. O. F. meets in London, in its 18th annual session.

11—60 buildings were destroyed by fire in Chatham, N.B. Loss, about $60,000.

Six members of a Lindsay (Loon Lake) family burned to death.

12—200 persons were killed at the riots in Trebizond.

There are now 10,000 Icelanders in Manitoba. These have all arrived within the last twenty years.

14—The Queen of Corea murdered by her father-in-law's party.

Vice-President and General Manager Hays of the Wabash Railway has been appointed General Manager of the Grand Trunk, at a salary of $40,000.

15—Twelve lives were lost by the sinking of the French vessel, Pacifique.

An alliance for peace or war made between France and Russia.

16—Shipments of cattle from Manitoba and the Northwest this year number 35,000 head.

Battle between Spanish troops and Cuban insurgents. The former were defeated; 10 officers and 380 soldiers killed.

17—Turkey accepts the conditions imposed by the foreign powers with reference to the Armenian troubles.

The reported stoppage of the sale of Canadian salmon in Great Britain is confirmed.

The New Bruswick elections resulted in a complete victory for the Government; 35 Government and 8 Opposition candidates were elected.

Six hundred soldiers were killed by the explosion on a troopship, at Kuen Hai, in China.

The Winnipeg Grain Exchange passed a resolution protesting against the action of the Dominion Government in raising the inspection fees on grain.

Mr. J. J. Curran, Solicitor-General, appointed Judge of the Superior Court, Montreal.

18—Thirty Mormon priests leave Philadelphia on a proselytizing tour throughout Europe.

19—Scheme for Armenian reforms submitted to the powers by the Porte.

20—Between 40 and 50 vessels have been wrecked off the Newfoundland coast owing to fogs and recent severe storms.

22—Lord Salisbury has sent his ultimatum to the Venezuelan Government. The frontier dispute must be ended, and encroachment on British territory is forbidden.

24—Monument erected in Kingston to Sir John A. Macdonald.

The Marquis of Waterford committed suicide at Waterford, Ireland.

25—Members of the Chamber of Deputies, Paris, France, accused of boodling.

The directors of the Banque du Peuple have decided to open the bank on November 4.

London newspapers discuss the probability of war with Russia, in connection with the rumored treaty between China and Japan.

American surveyors claim the Yukon gold mines, on the Alaska boundary.

Hall Caine, the Manx author, visits Canada as representing the interests of English publishers in connection with the Canadian Copyright law.

28—Another batch of Ku Cheng rioters executed.

The Allan Line steamship Brazilian went ashore 70 miles below Quebec.

29—Crisis in French Government. The Ribot Ministry resign.

Holmes' trial commences in Philadelphia for the murder of the Pietzel family.

31—Half-yearly meeting of the Grand Trunk directors and shareholders in London. The new President, Sir Charles Rivers-Wilson, makes his report.

During a battle between the Mohammedans and Armenians at Bitlis 3,000 were reported killed.

J. Y. Cruikshank, a prominent lawyer in Cobourg, shot fatally by John Phillips, an old resident of the town, who afterwards shot and killed himself.

DOMINION PARLIAMENT.

EXECUTIVE OF CANADA.

The chief authority in Canada is vested in the Queen, who has also the chief command of all naval and military forces in Canada.

Her Majesty is represented by the Governor-General, who is appointed by the Queen, but paid by Canada, the salary being fixed at £10,000 sterling.

He governs under the advice of the Privy Council of Canada, which is responsible to Parliament.

The Governor-General as Executive Head summons, prorogues and dissolves the Parliament, and assents to or vetoes bills in the name of the Queen, but in the discharge of these duties acts entirely by the advice of the Privy Council, and in matters affecting the joint interests of Canada and England acts the part of Intermediary in adjusting the questions involved. The prerogative of mercy, formerly left in the hands of the Governor-General, is now administered on the advice of the Ministry.

In case of the death, absence or incapa-

city of the Governor-General, the senior officer commanding her Majesty's troops in the Dominion acts as Governor-General until another is formally appointed.

GOVERNOR-GENERAL.

Rt. Hon. Sir John Campbell Hamilton-Gordon, Earl of Aberdeen; Viscount Formartine, Baron Haddo, Methlic, Tarves, and Kellie, in the Peerage of Scotland; Viscount Gordon of Aberdeen, County of Aberdeen, in the Peerage of the United Kingdom; Baronet of Nova Scotia; K. C. M. G., LL.D., etc., etc., Governor-General of Canada, was born August 3, 1847, and completed his education at Oxford, taking his degree in 1871.

He entered the House of Lords as a Conservative, but, disagreeing with the policy of Lord Beaconsfield, he identified himself with the Liberal party. Mr. Gladstone selected him to fill the office of Viceroy in Ireland in 1886, and by his tact and judicious diplomacy he did much to lessen the irritation existing between Ireland and England, gaining alike the respect of his opponents and the esteem of his friends. His Excellency was sworn in as Governor-General at Quebec on the 18th of September, 1893.

He has three sons and one daughter, viz., George, Lord Haddo, born January 27, 1879; Marjorie-Adelaide, born December 7, 1880; Dudley Gladstone Hamilton, born May 6, 1883, and Ian Archibald, born October 4, 1884.

His salary is $50,000 per year, with the official residence at the Government House, Ottawa.

GOVERNORS-GENERAL OF CANADA PRIOR TO CONFEDERATION.

1540—Jean F. de la Roque, Sieur de Roberval.
1598—Marquis de la Roche.
1612—Samuel de Champlain.
1630—Marc Ant. de Bras de fer de Chateaufort.
1636—Chevalier de Montmagny.
1648—Chevalier d'Aillebout de Coulonge.
1651—Jean de Lauzon.
1656—Charles de Lauzon Charny.
1657—D'Aillebout Coulonge.
1658—Viscount de Voyer d'Argenson.
1661—Baron du Bois d'Avaugour.
1663—Chevalier de Saffray Mesy.
1663—Alex. de Prouville Tracy (acting).
1665—Chevalier de Courcelles.
1672—Count de Frontenac.
1682—Sieur de la Barre.
1685—Marquis de Denonville.
1689—Count de Frontenac.
1699—Chevalier de Callieres.
1703—Marquis de Vaudreuil.
1725—Baron de Longueuil (acting).
1726—Marquis de Beauharnois.
1747—Count de Galissonniere.
1749—Marquis de la Jonquiere.
1752—Marquis Duquesne de Menneville.
1755—Marquis de Vaudreuil-Cavagnal.
1760—Gen. James Murray.
1766—Gen. Sir Guy Carleton (Lord Dorchester).
1778—Gen. Frederick Haldimand.
1786—Lord Dorchester.
1797—Major-General Prescott.
1807—Sir James Craig.
1811—Sir George Prevost.
1815—Sir Gordon Drummond (acting).
1816—Sir John Cope Sherbrooke.
1818—Duke of Richmond.
1819—Sir Peregrine Maitland (acting).
1820—Earl of Dalhousie.
1828—Sir James Kempt.
1830—Lord Aylmer.
1835—Lord Gosford.
1838—Earl of Durham.
1839—Sir John Colborne (Lord Seaton).
1839—Hon. C. P. Thompson (Lord Sydenham).
1842—Sir Charles Bagot.
1843—Sir Charles Metcalfe.
1845—Earl of Cathcart.
1847—Earl of Elgin.
1855—Sir Edmond Walker Head.
1861—Lord Monck.

GOVERNORS-GENERAL SINCE CONFEDERATION.

Rt. Hon. Viscount Monck, G.C.M.G., June 1, 1867.
Rt. Hon. Lord Lisgar, G.C.M.G. (Sir John Young), December 29, 1868.
Rt. Hon. the Earl of Dufferin, K.P., K.C.B., G.C.M.G., May 22, 1872 (now Marquis of Dufferin.)
Rt. Hon. the Marquis of Lorne, K.T., G.C.M.G., P.C., etc., October 5, 1878.
The Most Hon. the Marquis of Lansdowne, G.C.M.G., etc., August 18, 1883.
Rt. Hon. Lord Stanley of Preston, G.C.B., May 1, 1888, who succeeded to the Earldom of Derby on the death of his brother, April 21, 1893.
Rt Hon. the Earl of Aberdeen, K.C.M.G., LL.D., September 18, 1893.

ADMINISTRATION OF HON A. MACKENZIE.

(Ministry formed 7th November, 1873.)
President of Council—Hon. L. S. Huntington.
Minister of Public Works—Hon. A. Mackenzie (Premier).
Minister of Justice—Hon. A. A. Dorion.
Minister of Marine and Fisheries—Hon. A. J. Smith.
Minister of Agriculture—Hon. Luc Letellier de St. Just.
Minister of Finance—Hon. R. J. Cartwright.
Minister of Interior—Hon. D. Laird.
Minister of Customs—Hon. I. Burpee.
Postmaster-General—Hon. D. A. Macdonald.
Receiver-General—Hon. T. Coffin.
Minister of Inland Revenue—Hon. T. Fournier.
Minister of Militia and Defence—Hon. W. Ross.
Secretary of State—Hon. R. W. Scott.

SECOND ADMINISTRATION OF RIGHT HON. SIR JOHN A. MACDONALD.

(Ministry formed 17th October, 1878.)
Minister of the Interior—Rt. Hon. Sir John A. Macdonald (Prime Minister).
Minister of Finance—Hon. S. L. Tilley.
Receiver-General—Hon. A. Campbell.
Postmaster-General—Hon. H. L. Langevin.
Secretary of State—Hon. J. C. Aikins.
Minister of Public Works—Hon. C. Tupper.

Minister of Agriculture—Hon. J. H. Pope.
President of Council—Hon. J. O'Connor.
Minister of Justice—Hon. J. McDonald.
Minister of Militia—Hon. L. R. Masson.
Minister of Marine and Fisheries—Hon. J. C. Pope.
Minister of Customs—Hon. M. Bowell.
Minister of Inland Revenue—Hon. G. Baby.
Speaker of the Senate—Hon. R. D. Wilmot.

ADMINISTRATION OF HON. MR. ABBOTT.

(Ministry formed 13th June, 1891.)

Prime Minister and President of the Queen's Privy Council—Hon. J. J. C. Abbott.
Minister of Public Works—Hon. Sir H. L. Langevin.
Minister of Customs—Hon. M. Bowell.
Minister of Railways and Canals (acting)—Hon. M. Bowell.
Minister of Militia and Defence—Hon. Sir A. P. Caron.
Minister of Agriculture—Hon. John Carling.
Minister of Inland Revenue—Hon. John Costigan.
Without Portfolio—Hon. F. Smith.
Secretary of State—Hon. J. A. Chapleau.
Minister of Justice—Hon. Sir J. S. D. Thompson.
Minister of Finance—Hon. G. E. Foster.
Minister of Marine and Fisheries—Hon. C. H. Tupper.
Postmaster-General—Hon. John Haggart.
Minister of the Interior—Hon. E. Dewdney.

THE BOWELL ADMINISTRATION.

(Formed December 21, 1894.)

Members of the Cabinet, according to precedence :

Hon. Sir Mackenzie Bowell, K.C.M.G. (Prime Minister), President of the Privy Council.
Hon. Sir Adolphe Philippe Caron, K.C.M.G., Q.C., Postmaster-General.
Hon. John Costigan, Minister of Marine and Fisheries.
Hon. Sir Frank Smith, K.B. (without portfolio).
Hon. George Eulas Foster, D.C.L., Minister of Finance.
Hon. Sir Charles Hibbert Tupper, K.C.M.G., LL.B., Q.C., Minister of Justice.
Hon. John Graham Haggart, Minister of Railways and Canals.
Hon. Joseph Aldric Ouimet, LL.B., Q.C., Minister of Public Works.
Hon. Thomas Mayne Daly, Q.C., Minister of the Interior and Superintendent-General of Indian Affairs.
Hon. William Bullock Ives, Q.C., Minister of Trade and Commerce.
Hon. Arthur Rupert Dickey, Q.C., Minister of Militia.
Hon. Walter Humphries Montague, M.D., Secretary of State.
Hon. Donald Ferguson (without portfolio).
Minister of Agriculture (vacant).

WITHOUT SEATS IN THE CABINET.

Solicitor-General—Hon. George Barnard Baker, Q.C., M.P.
Controller of Customs—Hon. Nathaniel Clarke Wallace, M.P.
Controller of Inland Revenue—Hon. John Fisher Wood, Q.C., M.P.
Salaries—Prime Minister, $8,000 ; other Cabinet Ministers, $7,000 ; Solicitor-General and Controllers, $5,000.

THE QUEEN'S PRIVY COUNCIL FOR CANADA, NOT MEMBERS OF THE CABINET.

Sir Samuel Leonard Tilley, K.C.M.G., C.B., Lieutenant-Governor of New Brunswick.
Sir Hector L. Langevin, K.C.M.G.
Wm. McDougall, C.B.
Sir Wm. Pearce Howland, K.C.M.G., C.B.
Peter Mitchell.
James Cox Aikins.
Theodore Robitaille.
Hugh Macdonald.
Edward Blake.
Sir Richard J. Cartwright, K.C.M.G.
David Laird.
Donald Alexander Macdonald.
Telesphore Fournier.
William Ross.
William B. Vail.
David Mills.
Richard William Scott.
Charles A. P. Pelletier, C.M.G.
Wilfrid Laurier.
Alfred G. Jones.
James McDonald (Chief Justice, Nova Scotia).
Louis F. R. Masson.
Louis F. G. Baby (Judge).
Sir David L. Macpherson, K.C.M.G.
Sir Charles Tupper, Bart., G.C.M.G. (High Commissioner).
C. C. Colby.
George A. Kirkpatrick, Lieutenant-Governor of Ontario.
Wm. Miller.
George W. Allan.
Sir Alex. Lacoste (Chief Justice, Quebec).
Edgar Dewdney, Lieutenant-Governor of British Columbia.
Joseph A. Chapleau, Lieutenant-Governor of Quebec.
A. R. Angers.
James C. Patterson, Lieutenant-Governor of Manitoba.
Sir John Carling, K.C.M.G.

THE SENATE OF CANADA.

Speaker, Hon. J. J. Ross, M.D. ; Clerk, E. J. Langevin.

Ontario—24.

Reesor, David, Yorkville.
Macpherson, Sir D., K.C.M.G., Toronto.
Allan, George W., Toronto.
Smith, Frank, Toronto.
Read, Robert, Bridgewater.
Vidal, Alexander, Sarnia.
Scott, Richard William, Ottawa.
MacInnes, Donald, Hamilton.
O'Donohoe, John, Toronto.
McMillan, Donald, Alexandria.
McKindsey, George C., Milton.
Gowan, James R., Barrie.
Sullivan, Michael, Kingston.
Clemow, Francis C., Ottawa.
Merner, Samuel, New Hamburg.
Casgrain, Charles E., Windsor.
McCallum, Lachlan, Stromness.
Sanford, W. E., Hamilton.

McLaren, Pete
Dobson, John,
Ferguson, John
Bowell, Sir Ma
Two seats vac

Armand, Josep
Guevremont, J
Cochrane, M. H
Bellerose, Josep
Pelletier, C. A.
Thibaudeau, J.
Boucherville, C
Ogilvie, A. W.,
De Blois, P. A
Bolduc, Joseph,
Robitaille, Theo
Ross, J. J. (Spe
ade.
Price, Evan Joh
Drummond, G.
Murphy, Edwar
Masson, Louis
Montplaisir, Hip
Landry, A. C. P
Desjardins, Alp
Angers, Augusti
Four seats vaca

Nova

Dickey, Robert
Miller, Wm, Ari
Macfarlane, Alex
Kaulbach, Henry
Power, Lawrenc
Almon, Wm. J.,
McKay, Thomas,
McDonald, Wm.,
Primrose, Claren
One seat vacant.

New

Wark, David, Fr
McClelan, Abner
Dever, James, S
Lewin, James D
Poirier, Pascal,
Snowball, Jabez
Wood, Josiah; Sa
Three seats vaca

Prince Ed

Prowse, Samuel,
Macdonald, Andr
Ferguson, Donal
Arsenault, Josep

British

Macdonald, Wm.
McInnes, Thos. R
Reid, James, Que

Man

Sutherland, John
Boulton, Charles
Bernier, Thomas
Kirchhoffer, John

Northwest

Perley, Wm. Dell,
Lougheed, Jas. A
Number of Senato

HOUSE OF COMM

Speaker—Hon. Pe
Bourinot, C. M.
Lieut.-Col. H. Smit
Addington—G. W
Albert—Weldon,
Alberta—Davis, D
Algoma—Macdone

McLaren, Peter, Perth.
Dobson, John, Lindsay.
Ferguson, John, Niagara Falls.
Bowell, Sir Mackenzie, Ottawa.
Two seats vacant.

Quebec—24.

Armand, Joseph F., Riviere-de-Prairies.
Guevremont, Jean Baptiste, Sorel.
Cochrane, M. H., Compton.
Bellerose, Joseph H., St. Vincent de Paul.
Pelletier, C. A. P., Quebec.
Thibaudeau, J. A. R., Montreal.
Boucherville, C. E. B., de, Boucherville.
Ogilvie, A. W., Montreal.
De Blois, P. A., Quebec.
Bolduc, Joseph, St. Victor de Tring.
Robitaille, Theodore, New Carlisle.
Ross, J. J. (Speaker), St. Anne de le Perade.
Price, Evan John, Quebec.
Drummond, G. A., Montreal.
Murphy, Edward, Montreal.
Masson, Louis F. R., Terrebonne.
Montplaisir, Hipolyte, Cap de la Madeleine.
Landry, A. C. P. R., Stadacona.
Desjardins, Alphonse, Montreal.
Angers, Auguste Real, La Valliere.
Four seats vacant.

Nova Scotia—10.

Dickey, Robert B., Amherst.
Miller, Wm, Arichat.
Macfarlane, Alexander, Wallace.
Kaulbach, Henry A., Lunenburg.
Power, Lawrence Godfrey, Halifax.
Almon, Wm. J., Halifax.
McKay, Thomas, Truro.
McDonald, Wm., Little Glass Bay.
Primrose, Clarence, Pictou.
One seat vacant.

New Brunswick—10.

Wark, David, Fredericton.
McClelan, Abner R., Riverside, Albert Co.
Dever, James, St. Jonn.
Lewin, James D., St. John.
Poirier, Pascal, Shediac.
Snowball, Jabez B., Chatham.
Wood, Josiah, Sackville.
Three seats vacant.

Prince Edward Island—4.

Prowse, Samuel, Murray Harbor.
Macdonald, Andrew A., Charlottetown.
Ferguson, Donald, Marshfield.
Arsenault, Joseph O., Abrams Village.

British Columbia—3.

Macdonald, Wm. John, Victoria.
McInnes, Thos. R., Victoria.
Reid, James, Quesnelle.

Manitoba — 4.

Sutherland, John, Winnipeg.
Boulton, Charles Arkel, Shellmouth.
Bernier, Thomas Alfred, Boniface.
Kirchhoffer, John Nesbitt, Brandon.

Northwest Territories—2.

Perley, Wm. Dell, Wolf Creek, Wolseley.
Lougheed, Jas. Alex., Calgary.
Number of Senators, 81 ; quorum, 15.

HOUSE OF COMMONS OF CANADA, 1896.

Speaker—Hon. Peter White. Clerk—J. G. Bourinot, C. M. G. Sergeant-at-Arms—Lieut.-Col. H. Smith.

Addington—G. W. W. Dawson.
Albert—Weldon, R. C.
Alberta—Davis, D. W.
Algoma—Macdonell, G. H.
Annapolis—Mills, John B.
Antigonish—McIsaac, Hon. Colin F.
Argenteuil—Christie, Thomas.
Assiniboia, E—McDonald, W. W.
Assiniboia, W—Davin, N. F.
Bagot—Dupont, Flavien.
Beauce—Godbout, Joseph.
Beauharnois—Bergeron, J. G. H.
Bellechasse—Amyot, Guillaume.
Berthier—Beausoleil, Cleophas.
Bonaventure—Fauvel, Wm. Le B.
Bothwell—Mills, Hon. David.
Brant, N—Somerville, James.
Brant, S—Paterson, William.
Brockville—Wood, Hon. J. F.
Brome—Dyer, E. A.
Bruce, E—Cargill, Henry.
Bruce, N—McNeill, Alexander.
Bruce W—Rowand, James.
Cape Breton—McDougall, H. F.; McKeen, David.
Cardwell—
Carleton (N.B.)—Colter, N. R.
Carleton (Ont.)—Hodgins, W. T.
Cariboo—Barnard, F. S.
Chambly—Prefontaine, R.
Champlain—Carignan, O.
Charlevoix—
Charlotte—Gillmor, A. H.
Chateauguay—Brown, J. P.
Chicoutimi and Saguenay—Belley, L. de G.
Colchester—Patterson, W. A.
Compton—Pope, R. H.
Cornwall and Stormont—Bergin, Darby.
Cumberland—Dickey, Hon. A. R.
Digby—Bowers, Ed. C.
Dorchester—Vaillancourt, C. E.
Drummond and Arthabaska—Lavergne, Joseph.
Dundas—Ross, H. H.
Durham, W.—Beith, Robert.
Durham, E.—Craig, T. D.
Elgin, E.—Ingram, A. B.
Elgin, W.—Casey, G. E.
Essex, N.—McGregor, Wm.
Essex, S.—Allan, Hy W.
Frontenac—Calvin, H. A.
Gaspe—Joncas, L. Z.
Glengarry—McLennan, R. R.
Gloucester—Blanchard, Theo.
Grenville, S.—Reid, J. D.
Grey, E.—Sproule, T. S.
Grey, N.—Masson, James.
Grey, S.—Landerkin, George.
Guysborough—Fraser, Hon. D. C.
Haldimand—Montague, Hon. W. H.
Halifax—Stairs, J. F.; Kenny, T. E.
Halton—Henderson, David.
Hamilton—McKay, Alexander; Ryckman, S. S.
Hants—Putnam, Alfred.
Hastings, E.—Northrup, W. B.
Hastings, N.—Carscallen, A. W.
Hastings, W.—Corby, Henry.
Hochelaga—Lachapelle, Severin.
Huntingdon—Scriver, Julius.
Huron, E.—Macdonald, Peter.
Huron, S.—McMillan, John.
Huron, W.—
Iberville—Bechard, Francois.
Inverness—Cameron, Hugh.
Jacques Cartier—
Joliette—Lippe, Urbain.
Kamouraska—Carroll, H. G.
Kent (N. B.)—McInerney, G. V.
Kent (Ont.)—Campbell, A.
King's (N. B.)—Foster, Hon. G. E.
King's (N. S.)—Borden, F. W.
King's (P. E. I.)—Maclean, John ; Macdonald, A. C.

Kingston—Metcalfe, J. H.
Lambton, E.—Moncrieff, George.
Lambton, W.—Lister, J. F.
Lanark, N.—Rosamond, Bennett.
Lanark, S.—Haggart, Hon. J. G.
Laprairie—Pelletier, L. C.
L'Assomption—Jeannotte, Hormisdas.
Laval—Ouimet, Hon. J. A.
Leeds and Grenville, N.—Ferguson, C. F.
Leeds, S.—Taylor, George.
Lennox—Wilson, Uriah.
Levis—Guay, P. M.
Lincoln and Niagara—Gibson, Wm.
Lisgar—Ross, A. W.
L'Islet—Tarte, J. Israel.
London—Carling, Sir John.
Lotbiniere—Rinfret, C. I.
Lunenburg—Kaulbach, C. E.
Marquette—Boyd, Nathaniel.
Maskinonge—Legris, J. H.
Megantic—Frechette, L. I.
Middlesex, E.—Marshall, J. H.
Middlesex, N.—Hutchins, W. H.
Middlesex, S.—Boston, Robt.
Middlesex, W.—Roome, Wm. F.
Missisquoi—Baker, Hon. Geo. B.
Monck—Boyle, Arthur.
Montcalm—Dugas, L. E.
Montmagny—Choquette, P. A
Montmorency—Turcotte, A. J.
Montreal, Centre—
Montreal, East—Lepine, A. T.
Montreal, West—Smith, Sir Donald.
Muskoka—O'Brien, W. E.
Napierville—Monet, Dominique.
N. Westminster—Corbould, G. E.
Nicolet—Leduc, J. H.
Norfolk, N.—Charlton, John.
Norfolk, S.—Tisdale, David.
Northumberland (N. B.)—Adams, Micnael.
Northumberland, E. (Ont.)—Cochrane, Edward.
Northumberland, W. (Ont.)—Guillet, Geo.
Ontario, N.—
Ontario, S.—Smith, Wm.
Ontario, W.—Edgar, J. D.
Ottawa (City)—Grant, Sir James ; Robillard, Honore.
Ottawa (County)—Devlin, C. R.
Oxford, N.—Sutherland, J. N.
Oxford, S.—Cartwright, Sir R.
Peel—Featherston, Joseph.
Perth, N.—Grieve, J. N.
Perth, S.—Pridham, Wm.
Peterborough, E.—Burnham, John.
Peterborough, W.—Stevenson, James.
Pictou—Tupper, Sir C. H. ; McDougald, John.
Pontiac—Bryson, John.
Portneuf—Delisle, Arthur.
Prescott—Proulx, Isidore.
Prince (P.E.I.)—Perry, S. F.; Yeo, John.
Prince Edward—Miller, A. C.
Provencher—LaRiviere, A. A. C.
Quebec, Centre—Langelier, Francois.
Quebec, E.—Laurier, Hon. Wilfrid.
Quebec, W.—McGreevy, Thomas.
Quebec (County)—Fremont, J. J. T.
Queen's (N. B.)—Baird, G. F.
Queen's (N. S.)—Forbes, F. G.
Queen's (P.E.I.)—Davies, Hon. L. H. ; Welsh, William.
Renfrew, N.—White, Hon. Peter.
Renfrew, S.—Ferguson, John.
Restigouche—McAlister, John.
Richelieu—Bruneau, A. A.
Richmond (N.S.)—Gillies, J. A.
Richmond and Wolfe (Que.)—Cleveland, C. C.
Rimouski—Caron, Sir A. P.
Rouville—Brodeur, L. P.
Russell—Edwards, W. C.
St. Hyacinthe—Bernier, M. E.
St. John (N.B.)—City—Macleod, Ezekiel.
St. John (N.B.), City and County—Chesley, A. A.; Hazen, J. D.
St. John's (Que.)—Bourassa, Francois.
St. Maurice—Desaulniers, F. S. L.
Saskatchewan—Macdowall, D. H.
Selkirk—Daly, Hon. T. M.
Shefford—Sanborn, J. R.
Shelburne—White, N. W.
Sherbrooke—Ives, Hon. W. B.
Simcoe, E.—Bennett, W. H.
Simcoe, N.—McCarthy, D'Alton.
Simcoe, S.—Tyrwhitt, Richard.
Soulanges—Bain, J. W.
Stanstead—Rider, T. B.
Sunbury—Wilmot, R. D.
Temiscouata—Grandbois, P. E.
Terrebonne—Leclair, P.
Three Rivers—Langevin, Sir Hector.
Toronto, C.—Cockburn, G. R. R.
Toronto, E.—Coatsworth, Emerson, jun.
Toronto, W.—Denison, F. C.
Two Mountains—Girouard, Jos.
Vancouver Island—Haslam, Andrew.
Vaudreuil—Harwood, H. S.
Vercheres—Geoffrion, C. A.
Victoria (B.C.)—Prior, E. G.; Earle, Thos.
Victoria (N.B.)—Costigan, Hon. John.
Victoria (N.S.)—McDonald, J. A.
Victoria (O.), N.—Hughes, Samuel.
Victoria (O.),S.—Fairbairn, Charles.
Waterloo, N.—Bowman, Isaac E.
Waterloo, S.—Livingston, James.
Welland—Lowell, J. A.
Wellington, C.—Semple, Andrew.
Wellington, N.—McMullen, James.
Wellington, S.—Innes, James.
Wentworth, N.—Bain, Thomas.
Wentworth, S.—Carpenter, F. M.
Westmoreland—Powell, H. A.
Winnipeg—Martin, Jos.
Yale—Mara, J. A.
Yamaska—Mignault, R. M. S.
Yarmouth—Flint, T. B.
York (N.B.)—Temple, Thos.
York (O.), E.—Maclean, W. F.
York (O.), N.—Mulock, William.
York (O.), W.—Wallace, Hon. N. C.

The present House, being the seventh Parliament, consists of 215 members, but after the general election of 1896 the number will be 213, owing to the want of population in the Maritime Provinces.

ALPHABETICAL LIST

Of the Members of the House of Commons.

Adams, Michael, Northumberland (N.B.)
Allan, Henry W., Essex, S.
Amyot, Guillaume, Bellechasse
Bain, James Wm., Soulanges.
Bain, Thomas, Wentworth, N.
Baird, George F., Queen's (N.B.).
Baker, George B., Missisquoi.
Barnard, Frank S., Cariboo.
Beausoleil, Cleophas, Berthier.
Bechard, Francois, Iberville.
Beith Robert, Durham W.
Belley, Louis de Gonzague, Chicoutimi and Saguenay.
Bennett, Wm. H., Simcoe, E.
Bergeron, J. G. H., Beauharnois.
Bergin, Darby, Cornwall and Stormont.

Bernier, Michael E., St. Hyacinthe.
Blanchard, Theotime, Gloucester.
Borden, Frederick W., King's (N.S.).
Boston, Robert, Middlesex, S.
Bourassa, Francois, St. John's (Q.).
Bowers, Edward C., Digby.
Bowman, Isaac E., Wate rloo, N.
Boyd, Nathaniel, Marquette.
Boyle, Arthur, Monck.
Brodeur, Louis P., Rouville.
Brown, James P., Chateauguay.
Bruneau, Arthur A., Richelieu.
Bryson, John, Pontiac.
Burnham, John, Peterborough, E.
Calvin, Hiram A., Frontenac.
Cameron, Hugh, Inverness.
Campbell, Archibald, Kent (O.)
Cargill, Henry, Bruce, E.
Carignan, Onesime, Champlain.
Carling, Hon. Sir John, K.C.M.G., London.
Carpenter, F. M., Wentworth, S.
Caron, Hon. Sir Adolphe, K.C.M.G., Rimouski.
Carroll, Henry G., Kamouraska.
Carscallen, A. W., Hastings, N.
Cartwright, Hon. Sir Richard, K.C.M.G., Oxford, S.
Casey, George Elliott, Elgin, W.
Charlton, John, Norfolk, N.
Chesley, John A., St. John (N.B.), City and County.
Choquette, Philippe A., Montmagny.
Christie, Thomas, Argenteuil.
Cleveland, Clarence C., Richmond and Wolfe (Q.).
Coatsworth, Emerson, jun., Toronto, E.
Cochrane, Edward, Northumberland, E.
Cockburn, G. R. R., Toronto, C.
Colter, Newton R., Carleton (N.B.).
Corbould, Gordon E., New Westminster.
Corby, Henry, Hastings, W.
Costigan, Hon. John, Victoria (N.B.).
Craig, Thomas D., Durham, E.
Daly, Hon. Thomas M., Selkirk.
Davies, Louis Henry, Queen's (P.E.I.).
Davin, Nicholas F., Assiniboia, W.
Davis, Donald W., Alberta.
Dawson, G. W. W., Addington.
Delisle, Arthur, Portneuf.
Denison, Fred. C., C.M.G., Toronto, W.
Desaulniers, Francois S. L., St. Maurice.
Devlin, Charels R., Ottawa (County).
Dickey, Arthur R., Cumberland.
Dugas, Louis E., Montcalm.
Dupont, Flavien, Bagot.
Dyer, Eugene A., Brome.
Earle, Thomas, Victoria (B.C.)
Edgar, James D., Ontario, W.
Edwards, Wm. C., Russell.
Fairbairn, Charles, Victoria, S.
Fauvel, Wm. Le Boutillier, Bonaventure.
Featherston, Joseph, Peel.
Ferguson, Chas. P., Leeds and Grenville.
Ferguson, John, Renfrew, S.
Flint, Thomas B., Yarmouth.
Forbes, Francis G., Queen's (N.S.).
Foster, Hon. George E., King's (N.B.).
Fraser, Duncan C., Guysborough.
Frechette, L. J. Cote, alias, Megantic.
Fremont, J. J. T., Quebec, County.
Gibson, Wm., Lincoln and Niagara.
Gillies, Joseph A., Richmond (N.S.).
Gillmor, Arthur H., Charlotte.
Girouard, Joseph, Two Mountains.
Godbout, Joseph, Beauce.
Grandbois, Paul E., Temiscouata.
Grant, Sir James, K.C.M.G., Ottawa City.
Grieve, James N., Perth, N.
Guay, Pierre M., Levis.
Guillet, George, Northumberland (O.), W.
Haggart, Hon. John G., Lanark, S.
Harwood, Henry S., Vaudreuil.
Haslam, Andrew, Vancouver Island.
Hazen, J. Douglas, St. John (N.B.), City and County.
Henderson, David, Halton.
Hodgins, Wm. T., Carleton (O.).
Hughes, Samuel, Victoria (O.), N.
Hutchins, Wm. H., Middlesex, N.
Ingram, Andrew B., Elgin, E.
Innes, James, Wellington, S.
Ives, Hon. Wm. B., Sherbrooke.
Jeannotte, Hormisdas, L'Assomption.
Joncas, Louis Z., Gaspe.
Kaulbach, Charles E., Lunenburg.
Kenny, Thomas E., Halifax.
Lachapelle, Severin, Hochelaga.
Landerkin, George, Grey, S.
Langelier, Francois, Quebec, C.
Langevin, Hon. Sir Hector, K.C.M.G., Three Rivers.
LaRiviere, A. A. C., Provencher.
Laurier, Hon. Wilfrid, Quebec East.
Lavergne, Joseph, Drummond and Arthabaska.
Leclair, Pierre, Terrebonne.
Leduc, Joseph H., Nicolet.
Legris, Joseph H., Maskinonge.
Lepine, Alphonse T., Montreal East.
Lippe, Urbain, Joliette.
Lister, James F., Lambton, W.
Livingston, James, Waterloo, S.
Lowell, James A., Welland.
McCarthy, D'Alton, Simcoe, N.
McDonald, John A., Victoria (N.S.).
McDonald, W. W., Assiniboia East.
McDougall, H. F., Cape Breton
McDougald, John, Pictou.
McGregor, Wm., Essex, N.
McInerney, G. V., Kent (N.B.).
McKay, Alexander, Hamilton.
Macdonald, Augustine C., King's (P.E.I.).
Macdonald, Peter, Huron, E.
Macdonell, George H., Algoma.
Macdowall, Day H., Saskatchewan.
Maclean, Wm. F., York (O.), E.
McAlister, John, Restigouche.
McIsaac, Hon. Colin P., Antigonish.
McKeen, David, Cape Breton.
McLean, John, King's (P.E.I.).
McLennan, R. R., Glengarry.
McLeod, Ezekiel, St. John (N.B.), City.
McMillan, John, Huron, S.
McMullen, James, Wellington, N.
McNeill, Alexander, Bruce, N.
Mara, John A., Yale.
Marshall, J. H., Middlesex, E.
Martin, Jos., Winnipeg.
Masson, James, Grey, N.
Metcalfe, J. H., Kingston.
Mignault, R. M. S., Yamaska.
Miller, A. C., Prince Edward.
Mills, Hon. David, Bothwell.
Mills, John B., Annapolis.
Moncrieff, George, Lambton, E.
Monet, Dominique, Napierville.
Montague, W. H., Haldimand.
Mulock, Wm., York (O.), N.
Northrup, Wm. B., Hastings, E.
O'Brien, Wm. E., Muskoka.
Ouimet, Hon. Joseph A., Laval.
Paterson, Wm., Brant, S.
Patterson, Wm. A., Colchester.

Pelletier, Louis C., Laprairie.
Perry, Stanislaus F., Prince (P.E.I.).
Pope, Rufus H., Compton.
Powell, H. A., Westmoreland.
Prefontaine, Raymond, Chambly.
Pridham, Wm., Perth, S.
Prior, Edward G., Victoria (B.C.).
Proulx, Isidore, Prescott.
Putnam, Alfred, Hants.
Reid, John D., Grenville, S.
Rider, Timothy B., Stanstead.
Rinfret, Come I., Lotbiniere.
Robillard, Honore (Ottawa City).
Roome, Wm. F., Middlesex, N.
Rosamond, Bennett, Lanark, N.
Ross, Arthur W., Lisgar.
Ross, Hugo H., Dundas.
Rowand, James, Bruce, W.
Ryckman, Samuel S., Hamilton.
Sanborn, John Robbins, Shefford.
Scriver, Julius, Huntingdon.
Semple, Andrew, Wellington, C.
Smith, Sir Donald, K.C.M.G., Montreal, W.
Smith, Wm., Ontario, S.
Somerville, James, Brant, N.
Sproule, Thomas S., Grey, E.
Stairs, John Fitz-William, Halifax.
Stevenson, James, Peterborough, W.
Sutherland, James, Oxford, N
Tarte, J. Israel, L'Islet.
Taylor, George, Leeds, S.
Temple, Thomas, York (N.B.).
Tisdale, David, Norfolk, S.
Tupper, Hon. Sir Charles Hibbert, K.C.M.G., Pictou.
Turcotte, Arthur J., Montmorency.
Tyrwhitt, Richard, Simcoe, S.
Vaillancourt, C. E., Dorchester.
Wallace, Hon. N. Clarke, York (O.), W.
Weldon, Richard C., Albert.
Welsh, Wm., Queen's (P.E.I.).
White, Hon. Peter, Renfrew, N.
White, N. W., Shelburne.
Wilmot, R. D., Sunbury.
Wilson, Uriah, Lennox.
Wood, Hon. John F., Brockville.
Yeo, John, Prince (P.E.I.).

DOMINION PARLIAMENTS SINCE 1867.

Parliaments.	*Session.*	*Opening.*	*Prorogation.*	*Dissolution.*
1st	*1st	November 6, 1867	May 22, 1868	July 8, 1872.
	2nd	April 15, 1869	June 22, 1869	
	3rd	February 15, 1870	May 12, 1870	
	4th	" 15, 1871	April 14, 1871	
	5th	April 11, 1872	June 14, 1872	
2nd	†1st	March 15, 1873	August 13, 1873	January 2, 1874.
	2nd	October 23, 1873	November 7, 1873	
3rd	1st	March 26, 1874	May 26, 1874	August 17, 1878.
	2nd	February 4, 1875	April 8, 1875	
	3rd	" 10, 1876	" 12, 1876	
	4th	" 8, 1877	" 28, 1877	
	5th	" 7, 1878	May 10, 1878	
4th	1st	February 13, 1879	May 15 1879	May 18, 1882.
	2nd	" 12, 1880	" 7, 1880	
	3rd	December 9, 1880	March 21, 1881	
	4th	February 9, 1882	May 17, 1882	
5th	1st	February 8, 1883	May 25, 1883	January 15, 1887.
	2nd	January 17, 1884	April 19, 1884	
	3rd	" 29, 1885	July 20, 1885	
	4th	February 25, 1886	June 2, 1886	
6th	1st	April 13, 1887	June 23, 1887	February 3, 1891.
	2nd	February 23, 1888	May 22, 1888	
	3rd	January 31, 1889	" 2, 1889	
	4th	" 16, 1890	" 16, 1890	
7th	1st	April 29, 1891	September 30, 1891	
	2nd	February 25, 1892	July 9, 1892	
	3rd	January 26, 1893	April 1, 1893	
	4th	March 15, 1894	July 23, 1894	
	5th	April 18, 1895	" 22, 1895	

* Adjourned from 21st December, 1867, to 12th March, 1868, to allow the Local Legislature to meet.

† Adjourned 23rd May till 13th August.

The Bowell Administration is pledged to call a sixth session of the seventh Parliament not later than January 2nd, 1896.

BYE-ELECTION RECORD.

Majorities of the successful candidates since the general election of March 5th, 1891.

North Lanark	430	N. Victoria	239	Brome	accl.	L'Islet	36
Glengarry	327	E. Elgin	495	Lincoln	232	N. Ontario	
Richilieu	72	E. Hastings	422	Peel	132	Terrebonne	accl.
Richmond NS	315	S. Ontario	161	Queen's NS	70	S. Middlesex	637
Cumberland	920	W. Huron	16	Digby	276	Vancouver	accl.
Kingston	101	Two Mountains	348	London	108	Winnipeg	425
Halton	440	VaudreuilNo1Con	27	King's N.S	125	Ottawa	accl.
Laval	accl.	VaudreuilNo2 Lib	191	Prescott	269	Gloucester	280
East Bruce	14	E. Simcoe	16	Carleton N.B	256	W. Hastings	accl.
Soulanges No. 1 Mr. Bain	113	Quebec West Mr. Hearn	380	St. John N.B., Mr. Chesley	243	Cumberland	accl.
Soulanges No. 2 Mr. Bain	41	Quebec West Mr. McGreevy	7	E. Assiniboia	accl.	Vercheres	161
Halifax	847	Montcalm	330	Kent N.B	347	Haldimand	594
Prince Edward	209	S. Perth	22	West York	accl.	Antigonish	118
Lennox	25	Monck	327	Brockville	accl.	Westmoreland	764
East Middleson	548	Montmorency	accl.	Montreal Centre	accl.	Jacques Cartier	
S. Victoria	223	W.Northumberl'd	55	Sherbrooke	accl.	Montreal Centre	
				N. Hastings	359	W. Huron	

THE CIVIL SERVICE OF CANADA.

High Commissioner in London, England, Sir Charles Tupper, Bart, 17 Victoria street, London, S.W. $12,000
Secretary, J. G. Colmer, C.M.G. ... 3,000

THE PRIVY COUNCIL.

This office is not administrative, as are the various other departments. It applies the rules and ordinances which are put into effect by the several departments.

It was created by the British North America Act, and all estimates, public bills, etc., are considered in Council before being submitted to Parliament, and all matters which are not purely departmental are first presented to this Council.

Deputy Head and Clerk of the Council, J. J. McGee $3,200
Assistant Clerk, Joseph Pope 2,400
Private Secretary to Minister, J. Lambert Payne 1,800

CLERK OF THE CROWN IN CHANCERY.

S. E. St. Onge Chapleau..... $2,400

OFFICE OF THE GOVERNOR-GENERAL'S SECRETARY.

Chief Clerk, C. J. Jones..... $2,400

DEPARTMENT OF JUSTICE.

Known as the Crown Law Department until organized, May, 1868.

The Minister of Justice is ex-officio Attorney-General of Canada, the legal adviser of his Excellency the Governor-General, and legal adviser of the Privy Council.

He superintends all matters in Canada in connection with the administration of justice which are outside the Provincial autonomy. He is entrusted with the conduct of all litigation in which Canada is involved, and also has the settlement and approval of all instruments under the Great Seal of Canada.

The Minister of Justice has also the administration of the penitentiaries of the Dominion. This office was occupied by the late Sir John Thompson until his death, December 12, 1894.

Hon. Sir Chas. Hibbert Tupper, K.C. M.G., LL.B., Q.C. $7,000
Deputy Minister, Edmund L. Newcombe, Q.C. 4,000
Chief Clerks, A. Power, Q.C., $2,400 ; G. L. B. Fraser 1,850
Minister's Private Secretary, Charles Gordon 1,900
Deputy's Secretary, John Leslie 1,800
Accountant, J. E. Narraway..... 1,000
Penitentiary Branch :—
Inspector of Penitentiaries, Douglas Stewart 3,200

FINANCE DEPARTMENT.

This department has control of the financial transactions in which the Dominion is involved, the public accounts, the currency, loans, their issues and redemption; the superintendence of the Government Savings Banks, Insurance Companies, and the relation of Chartered Banks and Building Societies to the Government. Organized by Act of Canada, 1869.

Minister of Finance, Hon. George E. Foster, D.C.L. $7,000
Deputy Minister and Secretary Treasury Board, J. M. Courtney 4,200
Assistant Deputy Minister, W. Fitzgerald (Superintendent of Insurance) 3,200
Comptroller of Dominion Currency, F. Toller 2,600
Chief Clerk Savings Bank Branch, C. J. Anderson 2,400
Dominion Bookkeeper, M. G. Dickieson 2,400
Secretary, C. W. Treadwell 1,950
Secretary to Minister, S. J. Jenkins.. 2,000

PUBLIC WORKS DEPARTMENT

Has under its control the following :—

Public buildings, harbors, rivers, etc.; dredging, military and Provincial roads, telegraph lines, etc.

Minister of Public Works, Hon. Jos. A. Ouimet	$7,000
Deputy Minister, A. Gobeil	3,200
Secretary, E. F. E. Roy	2,000
Chief Engineer, Louis Coste	3,200
Chief Architect, Thomas Fuller	3,200
Accountant, O. Dionne	2,400
Private Secretary, R. C. Desrochers.	1,800

POSTOFFICE DEPARTMENT.

By an act of the Imperial Parliament the management of the postal system in the colonies was transferred tothe various Provinces. After the Confederation the Postoffice Act was passed, the above department was formed, and uniform postal regulations and rates were established for the Dominion.

Postmaster-General, Sir A. P. Caron, K.C.M.G.	$7,000
Deputy Postmaster-General, Lieut.-Col. Wm. White	3,200
Chief Clerk and Secretary, W. D. LeSueur, B. A.	2,600
Accountant, W. H. Smithson	2,600
Superintendent Money Order Branch, G. F. Everett	2,400
Superintendent Savings Bank Branch, David Matheson	2,400
Superintendent Dead Letters Branch, John Walsh	2,000
Superintendent of Stamp Branch, Jas. Plunket	1,850
Superintendent Mail Service Branch, A. Lindsay	1,950
Private Secretary to Minister, G. G. V. Ardouin	2,000

INLAND REVENUE DEPARTMENT.

This department was formed July 1, 1867. It has control of all excise duties, internal taxes, standard weights and measures; the collection of bridge, ferry tolls and rents; the administration of the laws affecting the measurements of timber, masts, spars, staves, etc.; the inspection of petroleum, gas and gas meters; the administration of the laws affecting the inspection of certain staple articles of Canadian produce, viz.: flour and meal, wheat and other grains; beef and pork, pot ashes and pearl ashes, pickled fish and fish oil, butter, leather and raw hides, apples and cheese.

The administration of the laws respecting the adulteration of food, drugs, etc.

Controller of Inland Revenue, Hon. J. F. Wood, M.P.	$5,000
Commissioner, E. Miall	3,200
Assistant Commissioner, W. J. Gerald	3,000
Chief Clerk and Secretary, W. Himsworth	2,300
Accountant, F. R. E. Campeau	
Chief Analyst, T. Macfarlane	2,200
Electrical Expert, O. Higman	

RAILWAYS AND CANALS DEPARTMENT

Constituted a separate department in 1879. Its work is comprised in the conduct and maintenance of the Government railways, the Intercolonial, Windsor Branch Railway, and the Prince Edward Island Railway, comprising in all 1,397 miles; the supervision and inspection of the various lines in course of construction, under Government subsidy, and the administration of the several provisions of the Railway Act in regard to railways; the compilation and publication of railway statistics, and the construction, maintenance and operation of the various canals in Canada.

Minister of Railways and Canals, Hon. John Haggart	$7,000
Deputy-Minister and Chief Engineer, C. Schreiber	6,000
Secretary, Chief Clerk, John H. Balderson	2,200
Chief Clerk Chief Engineer's Office, L. K. Jones	1,900
Chief Clerk Records, M. W. Maynard	1,850
Accountant, First-Class Clerk, Leonard Shannon	1,700
General Manager Government Railways, D. Pottinger	6,000
Minister's Private Secretary, J. E. W. Currier	2,000

CUSTOMS DEPARTMENT.

This department was formerly a branch of the Ministry of Trade and Commerce, but was organized under a Controller in 1892. It administers all matters pertaining to the customs tariff.

Controller of Customs, N. Clarke Wallace	$5,000
Acting Commissioner, T. Kilvert	2,800
Minister's Private Secretary, J. R. K. Bristol	1,300
Accountant, R. B. Farrow	
Chief Clerk of Statistics, G. V. Ince,	1,650
Inspectors of Ports, D. D. O'Meara, W. H. Hill, J. S. Maclaren, Geo. H. Young, J. S. Clute, Alfred Boultbee, each	2,000
Financial Inspector, S. W. McMichael	2,000
Board of Appraisers :—	
Chairman, the Acting Commissioner.	
Assistant Dominion Appraiser and Secretary, Geo. W. Jessup	1,200

DEPARTMENT OF MILITIA AND DEFENCE.

Previous to the Confederation of the Provinces the defence of this country was entirely in the hands of the Imperial Government.

After Confederation all the Imperial troops were withdrawn, and at present are represented by a garrison at Halifax and a naval establishment there and on the Pacific Coast.

By the British North America Act the Department of Militia and Defence was established, Sir George E. Cartier being the first Minister.

Deputy Minister, Col. The Hon. Eugene Panet	3,200
Chief Clerk, Benjamin Suite	1,900
Secretary of Department, Capt. Alphonse Benoit	1,600
Account Branch :—	
Chief Clerk and Accountant, C. H. O'Meara	2,400
Stores Branch :—	
Director of Stores and Keeper of Militia Properties, Lieut.-Col. John Macpherson	3,000

Engineer Branch

Acting Architect, I

Military Branch :

General Officer Co

General William

A.D.C., Lieut. Mc

Adjutant-General,

ell

Assistant Adjutan

Col. The Hon. M

Quartermaster-Gene

H. N. Lake

Inspector of Artill

Stores, Lieut.-Col.

Irwin

DEPARTMENT

The Department o

ed in 1873. It adm

the Province of M

Territories, and for

side of the Canadia

British Columbia.

ing of homestead e

lands, timber limit

and the sale of scho

agement of the O

lands in the severa

It is also charged

minion lands and

with the land subsi

and other Railway

ment of Halfbreed

bounty warrants, a

shore lands betwee

mark in the differe

Minister of the In

Mayne Daly

Deputy Minister, A.

Private Secretary

Chisholm

Secretary, John R.

Assistant Secretary,

Clerk in Charge of T

G. U. Ryley

Clerk in Charge of

miralty Lands, W

Clerk in charge of In

Fortier

Registrar of Corres

Henry

Law Clerk, T. G. Ro

Patents Branch :—

Chief Clerk, W. M.

Acountant's Branc

Accountant, Chief C

Assistant Accountan

Surveys Branch :—

Surveyor-General, E

Geographer, J. John

Astronomer, W. F. K

Land Board, Winn

Commissioner of Don

H. Smith

Superintendent of M

Inspector Dominion

J. M. Gordon

Secretary, T. R. Bur

Assistant Secretary,

DEPARTMENT O

Superintendent-Gene

Mayne Daly

Deputy Superintende

ter Reed

Engineer Branch :—

Acting Architect, Lieut. F. W. White	1,400

Military Branch :—

General Officer Commanding, Major-General William Julius Gascoigne..	4,000
A.D.C., Lieut. McLean	1,200
Adjutant-General, Col. Walker Powell	3,200
Assistant Adjutant-General, Lieut.-Col. The Hon. Matthew Aylmer..	2,325
Quartermaster-General, Lieut.-Col P. H. N. Lake	3,200
Inspector of Artillery and Warlike Stores, Lieut.-Col. de la Chevois T. Irwin	2,756

DEPARTMENT OF THE INTERIOR.

The Department of the Interior was created in 1873. It administers Crown Lands in the Province of Manitoba, the Northwest Territories, and for twenty miles on either side of the Canadian Pacific Railway in British Columbia. This includes the granting of homestead entries, leasing of ranch lands, timber limits and mining locations, and the sale of school lands ; also the management of the Ordnance and Admiralty lands in the several Provinces.

It is also charged with the survey of Dominion lands and the business connected with the land subsidies granted the C.P.R. and other Railway Companies; the settlement of Halfbreed claims and military bounty warrants, and the granting of foreshore lands between high and low water mark in the different Provinces.

Minister of the Interior, Hon. T. Mayne Daly	$7,000
Deputy Minister, A. M. Burgess	3,200
Private Secretary to Minister, A. Chisholm	1,400
Secretary, John R. Hall	2,800
Assistant Secretary, L. C. Pereira	1,800
Clerk in Charge of Timber and Mines, G. U. Ryley	1,800
Clerk in Charge of Ordnance and Admiralty Lands, Wm. Mills.....	1,800
Clerk in charge of Immigration, L. M. Fortier	1,450
Registrar of Correspondence, K. J. Henry	1,800
Law Clerk, T. G. Rothwell	1,650

Patents Branch :—

Chief Clerk, W. M. Goodeve	2,250

Acountant's Branch :—

Accountant, Chief Clerk, J. A. Pinard	2,250
Assistant Accountant, C. H. Beddoe..	1,800

Surveys Branch :—

Surveyor-General, E. Deville.....	2,600
Geographer, J. Johnston	2,000
Astronomer, W. F. King	2,000

Land Board, Winnipeg :—

Commissioner of Dominion Lands, H. H. Smith	$5,000
Superintendent of Mines, W. Pearce	3,200
Inspector Dominion Lands Agencies, J. M. Gordon	2,200
Secretary, T. R. Burpe	2,000
Assistant Secretary, R. A. Ruttan..	1,500

DEPARTMENT OF INDIAN AFFAIRS.

Superintendent-General, Hon. T. Mayne Daly	
Deputy Superintendent-General, Hayter Reed	$3,200
Chief Clerk and Accountant, D. C. Scott	1,800
Indian Commissioner in the Northwest, A. E. Forget	2,400
Inspector at Winnipeg, E. McColl..	2,400

GEOLOGICAL SURVEY DEPARTMENT.

Minister, Hon. T. Mayne Daly.....	
Deputy Head and Director, Alfred R. C. Selwyn, C.M.G., LL.D., F.R.S..	$4,000
Assistant Director and Chief Geologist, George M. Dawson, C.M.G., LL.D., F.R.S.	2,300
Assistant Director and Chief Geologist, Robert Bell, LL.D., M.D., F.R.S.C.	2,300
Assistant Director, Palaeontologist and Zoologist, J. F. Whiteaves, F.R.S.C., F.G.S.	2,300
Assistant Director, Chemist and Mineralogist, G. C. Hoffmann, F.I.C., F.R.C.S.	2,250
Assistant Director, Botanist and Naturalist, John Macoun, F.L.S., F.R. S.C.	2,000
Mining Engineer and Geologist, E. D. Ingall, M.E., A.R.S.M.....	1,650

DEPARTMENT OF MARINE AND FISHERIES.

The services under the management are as follows :—

Pilots and pilotage, and Decayed Pilots' Fund ; the construction and maintenance of lighthouses, light-ships, fog alarms, buoys and beacons.

Ports and harbors, harbor commissioners, harbor masters and port wardens; piers, wharves and breakwaters, and the collection of tolls in connection therewith, and the minor repairs on such properties.

Signal service; steamships and vessels belonging to the Government of Canada, engaged in connection with services administered by the Minister of Marine and Fisheries.

Sick and distressed seamen.

Humane establishments; life boat service, and reward for saving life ; inquiries into casualties, and causes of shipwreck.

Inspection of steamboats and examination of engineers.

Minister of Marine and Fisheries, Hon. John Costigan	$7,000
Deputy Minister, Wm. Smith.....	3,600
Chief Clerk, J. Hardie	2,400
Chief Clerk, S. P. Bauset	2,400
Chief Clerk and Accountant, F. F. Gourdeau	2,250
Chief Engineer and General Superintendent of Lighthouses, W. P. Anderson	2,600
Assistant Engineer, W. B. Dawson, C. E.....	2,000
Assistant Engineer and Architect, C. F. Cox	1,350
Hydrographic Surveyor, W. J. Stewart and two assistants.....	1,650
Commissioner and General Inspector of Fisheries, E. E. Prince, B.A., F.L.S.....	2,000
Chief Clerk, W. L. Magee	1,850
Minister's Secretary, M. Walsh....	

Agents—

Quebec	J. U. Gregory
St. John, N.B.	J. H. Harding
Halifax, N. S.	J Parsons
Victoria, B.C.,	Jas. Gaudin
Charlottetown, P.E.I.	A. Lord

Superintendents of Lights :—

Halifax, N. S.	C. A. Hutchins
Ottawa	P. Harty

Board of Examiners, Masters and Mates:—

Chairman, W. H. Smith, R.N.R., Halifax	$1,800
Clerk, A. G. Gilpin	500
Halifax	D. Hunter
St. John, N.B.	W. Thomas
St. Catharines	W. McIlwain
Ottawa	M. P. McElhinmey
Kingston	T. F. Taylor
Quebec	W. C. Seaton
Victoria, B. C.	Jas. Gaudin

Inspectors of Boilers and Machinery :—

Chairman Board S.S. Inspectors, E. Adams, Ottawa	$1,600
Halifax, N.S.	D. Stevens
St. John, N.B.	W. L. Waring
Toronto	Jas. Johnston
Toronto	John Dodds
Kingston	T. P. Thompson
Quebec	J. Samson
Winnipeg	C. E. Robertson
Montreal	W. Laurie
Montreal	L. Arpin
Victoria, B. C.	J. A. Thompson

Inspectors of Hulls :—

Toronto	W. Allen
Quebec	P. Brunelle
Ottawa	M. P. McElhinmey
St. John, N.B.	J. J. Olive
Halifax, N.S.	S. R. Hill
Kingston	T. Donelly
Victoria, B.C.	R. Collister

Harbor Commissioners, Chairmen :—

Toronto	A. B. Lee
Montreal	H. Bulmer
Quebec	E. Giroux

Superintendent Meteorological Service, Toronto :—$2,000 and residence.

Superintendent of Fish Culture, Samuel Wilmot, Ottawa, Ont.	$2,400

DEPARTMENT OF AGRICULTURE.

This department was organized in 1868, and its duties are as follows :—

Agriculture ; public health and quarantine ; arts and manufactures; the census statistics and the registration of statistics.

Patents of invention ; Copyright, industrial designs, timber marks and trade marks ; public archives ; experimental farm stations.

Minister of Agriculture, vacant	$7,000
Deputy Minister, W. B. Scarth	3,200
Secretary, H. B. Small	2,250
Accountant, J. B. Lynch (Ins. Quarantines $300)	1,650

Archives Branch :—

Archivist, D. Brymner	$2,000
Assistant Archivist, vacant	1,650

Copyrights and Trade Marks Branch :—

Registrar, J. B. Jackson	2,100

Patents Branch :—

Deputy Commissioner, R. Pope	2,800
Chief Clerk, J. F. Dionne	1,800
First-Class Clerk, W. J. Lynch	1,700

Statistics Branch :—

Statistician, George Johnson	2,400
Assistant Statistician, E. H. St. Denis	1,500

DEPARTMENT OF TRADE AND COMMERCE.

Deputy Minister and Chief Controller of Chinese Immigration, H. G. Parmalee	$4,000
Minister's Secretary, E. P. Buck	1,750

AUDITOR-GENERAL'S OFFICE.

Auditor-General, John Lorn McDougall	$4,000
Chief Clerk, Exchequer Branch, E. D. Sutherland	2,000
Chief Clerk, Revenue Branch, J. Gorman	2,000
Chief Clerk, Expenditure Branch, F. Hayter	2,000
First-Class Clerk, J. B. Simpson	1,800

DEPARTMENT OF THE SECRETARY OF STATE.

This department was organized in 1867. It has charge of all State correspondence, and all State records and papers are in its charge. The Secretary of State is also the Registrar-General of Canada, and as such registers all commissions, letters patent, proclamations, writs, and other instruments, issued under the Great Seal; and all bonds, warrants, leases and other instruments requiring registration.

The Secretary of State administers the "Electoral Franchise Act," "The Civil Service Act," "The Companies Act," "The Trades Union Act," and "The Canada Temperance Act."

Secretary of State, Hon. W. H. Montague, M.D.	$7,000
Under Secretary of State and Deputy Registrar-General, L. A. Catellier	3,200
Chief Clerk, P. Pelletier	2,100

DEPARTMENT OF PUBLIC PRINTING AND STATIONERY.

Minister, the Secretary of State.	
Queen's Printer and Comptroller of Stationery, S. E. Dawson	$3,200
Accountant, W. Gliddon	2,100
Superintendent of Printing, W. McMahon	1,850
Superintendent of Stationery, Thos. Roxborough	1,500

NORTHWEST MOUNTED POLICE DEPARTMENT.

Minister in charge, the President of the Privy Council	
Controller and Deputy Head, Fred. White	$3,200
Commissioner in Command of Force, L. W. Herchmer	2,600

CANADA'S MINERALS.

The mineral wealth of Canada is so great that an American authority has said : "To particularize the undeveloped wealth of this northern land would require volumes."

According to the report of the Geological Survey, her minerals may be classified as follows :—

(1) Metals, which include native iron, magnetic iron ore, iron sand, hematite, ilmenite, lenionite (including bog iron ore), spathic iron ore, clay ironstone, native copper, sulphide of zinc, sulphide of lead or galena, native silver, and ores of silver, gold, platinum, sulphide of antimony, oxysulphide of antimony, sulphide of bismuth, nickeliferous pyrrholite.

(2) Minerals used in certain chemical manufactures; iron pyrites, pyrrhotine or magnetic iron pyrites, aparite or phosphate of lime, magnesite or carbonate of magnesia; calcite or carbonate of lime, chromic oxide, oxides of manganese.

(3) Mineral manures : gypsum, marl.

(4) Mineral pigments and detergents :—Iron ochres, barytes or heavy spar, soap clay, etc.

(5) Minerals used in the production of heat and light :—Anthracite and bituminous coal, lignite or brown coal, bituminous shale, petroleum, peat, etc.

(6) Refractory minerals :—Plumbago, soapstone, potstone, mica, asbestos, fire clays, sandstone and pottery clays.

(7) Minerals applicable to common and decorative construction :—Limestone, dolomites, sandstones, granites and syenite, gneiss, labradorite rock, marbles, flagstones, common lime, hydraulic lime, and brick clays.

(8) Minerals for grinding and polishing :—Stone for making whetstones, hones, bathbrick, tripoli, grindstones and millstones.

(9) Minerals applicable to fine arts and jewellery :—Lithographic stone, porphyrites, labradorites, jasper conglomerate, amethystine quartz, agates, amber and Canadian precious stones.

(10) Miscellaneous minerals :—Sands for glassmaking, moulding sands, carbonaceous shale, artificial stone, salt, brines and mineral water.

According to the last census, those engag-

The values of the principal articles of mineral production exported in the last four years, according to the Trade and Navigation Returns were :—

Articles.	*Exports, Domestic.*			
	1891.	*1892.*	*1893.*	*1894.*
Asbestos	$513,900	$514,412	$396,718	$339,756
Coal	2,916,465	3,195,467	3,114,558	3,321,565
Copper	505,196	216,603	395,819	88,352
Gold	554,126	316,177	247,868	318,258
Gypsum	184,977	194,304	178,979	160,082
Iron ore	32,582	36,935	26,114	9,026
Iron and steel	257,171	243,857	316,454	295,924
Mica	22,312	68,466	96,900	26,553
Nickel	240,499	617,639	427,557	808,799
Phosphates	422,200	380,462	132,475	40,400
Silver	238,367	193,441	65,406	423,707
Stone and marble	68,308	60,209	49,308	46,883
Other articles	348,558	303,391	432,868	441,456
Total	$6,304,970	$6,341,363	$5,881,024	$6,320,761

The principal countries to which the articles were shipped during the same period were :—

Countries.	*1891.*	*1892.*	*1893.*	*1894.*
United States	$4,896,913	$5,045,694	$5,034,429	$5,261,568
Great Britain	959,199	806,055	367,141	356,008
British possessions	246,218	319,593	312,515	393,132
Germany	23,516	30,320	39,156	29,307
Japan	4,964	4,596	16,443	.....
St. Pierre	20,010	35,673	19,872	23,751
Mexico	18,818	3,175	1,115	11,485
Other countries	135,332	96,257	90,353	245,510
Total	$6,304,970	$6,341,363	$5,881,024	$6,320,761

In the museum of the Geological Survey of Canada at Ottawa, of which the Director is Alfred R. C. Selwyn, C.M.G., LL.D., F.R.S., is a collection of the economic minerals and rocks of Canada, systematically arranged by the Assistant Director and Mineralogist to the Survey. This collection affords the most ample evidence of the extent and variety of the mineral wealth of Canada.

ed in mining numbered 13,417; in quarrying, 1,509; and of mining and quarrying officials there were 242.

The returns for the United States show that the value of the total production (mineral and metal), for 1894, was $553,372,902, which is a decrease of $82,473,904, or 13.37 per cent. The returns for Canada show that the total value of the mineral and metal production in 1894 was $1,550,000 more than in 1893, or an increase of 8 per cent.

It will be seen that almost everything goes either to the United States or the United Kingdom, the proportions having, in the years named, been respectively 79 per cent., 77 per cent., 80 per cent., 86 per cent. and 83 per cent.; and 13 per cent., 15 per cent., 14 per cent., 6 per cent., and 5.63 per cent.

Coal :—

The coal areas of Canada are estimated at 97,200 square miles, not including areas known, but as yet undeveloped, in the far north.

There are, first, the coal fields of Nova Scotia and New Brunswick ; second, those of the Northwest Territories ; third, those of the Rocky Mountains, and, fourth, those of British Columbia. The coal areas of Nova Scotia cover about 635 square miles. They are divided into the Cape Breton, the Pictou and the Cumberland basins, all in Nova Scotia; New Brunswick containing, so far as known, no seams of sufficient magnitude to be worked successfully in competition with the Cumberland mines.

The workable thickness of the coal is very great; in Cape Breton a depth of 25 to 60 feet, in Pictou at least 70 feet, and in Cumberland at least 30 feet. If the workable area is reduced one-quarter, say, from 406,400 acres, to 300,000 acres, and the average thickness of the workable area put at 25 feet, on the basis of 1,000 tons of coal an acre for every foot of coal, the amount of coal in the measures of Nova Scotia is 7,000,000,000 tons.

There are no coal measures from New Brunswick westward until the Province of Manitoba is reached. The coal areas of Manitoba are roughly estimated at 15,000 square miles. They yield lignites only, often of a very good quality.

The third coal area is that in the Rocky Mountains. Though small, as measured by miles, it contains much coal of the best quality. Several seams of Anthracite of excellent quality have been found.

The fourth area is that of the Pacific Coast. Dr. George M. Dawson gives the following estimate of its extent :—

	Square miles.
Nanaimo coal basin (coals), approximately correct	200
Comox coal basin (coals), rough approximation	700
Queen Charlotte's Island, very rough approximation	800
Tertiary lignite-bearing rocks in different parts of British Columbia, south of the 4th parallel of latitude; very rough approximation..	12,000

In quality the Vancouver Island bituminous coals are found to be superior, for all practical purposes, to any coals on the Pacific Coast. They rank in San Francisco with the West Hartley coal.

In the Comox district the production measures show 10 seams of coal, with a total of 29 feet 3 inches, the thickest seam being 10 feet.

The following table shows the coal produced by the principal countries of the world, according to latest available figures, in tons of 2,000 pounds :—

Country.	Year.	Tons.
British Empire—		
Great Britain	1894	210,870,828
Australia	1892-93	4,840,286
Canada	1894	3,903,913
Cape and Natal	1893	266,945
India (Briti h)	1893	2,843,339
Total British		222,725,311
Austro-Hungary	1893	33,555,133
Belgium	1894	22,545,630
France	1894	29,806,922
Germany and Lux'm'brg	1894	108,961,467
Italy	1893	349,610
Japan	1893	3,500,000
Russia	1893	8,181,600
Spain	1893	1,688,820
Sweden	1892	223,305
United States	1894	169,960,781
Other countries		12,000,000
Total		613,498,579

Production of coal in Canada in 1892, 1893 and 1894, in tons of 2,000 pounds :—

	1892.	1893.	1894.
Nova Scotia	2,175,913	1,884,638	2,501,406
Brit. Columbia.	925,495	1,095,689	1,134,507
N.W. Territor's and N. Bruns'	189,489	738,843	268,000
Total	3,290,897	3,719,170	3,903,913

THE WORLD'S PRODUCTION OF IRON AND STEEL.

Countries.	Year.	Pig Iron.	Steel.
Great Britain	1894	8,248,514	3,415,622
United States	1894	7,456,834	4,941,475
Canada	1894	49,967	28,767
Germany	1894	6,126,374	3,990,342
Luxembourg	1894	231,471	383,763
Belgium	1894	893,662	437,399
Austro-Hungary	1893	1,082,673	615,571
Russia	1893	1,258,880	529,760
Sweden	1893	508,841	187,610
Spain	1894	286,520	86,410
Italy	1893	8,860	78,660
Other countries	1894	88,160	5,510
Total		26,240,756	14,700,889

Great Britain heads the list in the manufacture of pig iron, and stands second in the manufacture of steel.

The year 1894 was the year of the largest production Germany ever had.

IRON.

Both geographically and geologically, the iron ores of Canada have a wide range, and they occur at varied intervals from Cape Breton Island in the east to Vancouver Island in the west.

The total production of iron ore in Canada in 1890 was 76,511 tons, valued at the mines at $155,380. In 1891 the quantity produced was 68,979 tons, valued at $152,005; in 1892, 103,248 tons, valued at $254,206 ; in 1893, 124,702 tons, valued at $298,018, and in 1894, 109,991 tons, valued at $226,611.

In Nova Scotia the quantity produced in

1891 was 57,311 tons ; in 1892, 75,000 tons ; in 1893, 66,837 tons, and in 1894 83,512 tons.

The quantity of pig iron made in 1890 was 21,772 tons, valued at $331,688 ; in 1891, 23,891 tons, valued at $368,901 ; in 1892, 42,443 tons, valued at $637,421 ; in 1893, 55,947 tons, valued at $790,283, and in 1894, 49,967 tons, valued at $646,447. The quantity of steel produced in Canada during the fiscal year ended June 30, 1894, was 17,032 tons.

The quantity of steel produced in Canada during the past fiscal year was 17,032 tons.

GOLD.

The production of gold is practically limited in Canada to the Provinces of British Columbia and Nova Scotia. In the latter Province in the last fiscal year there were 33 mines, yielding 14,980 ounces of gold from 39,333 tons of quartz crushed. From 1862 to 1894 (both years included) the yield has been 580,156 ounces from 829,409 tons of stone crushed, or equal to an average of 14 dwt. to a ton of 2,000 pounds.

In British Columbia the value of the estimated yield for 1894 is 456,066 ounces.

The production of gold in the Province of Quebec since the year 1877 when first the figures were available up to the present time has amounted to $250,000.

The world's annual production of gold is variously estimated. The Director of the United States Mint gives it for the fiscal year ending September, 1894, as 8,780,518 ounces, of the value of $181,510,100, against $158,836,000 for 1893. Muhleman gives it for 1893 at $155,522,000.

The following table gives the world's production of gold and silver in 1894:—

Countries.	Gold.	Silver.
British Empire:—		
Great Britain	$ 65,800	$ 329,700
Australia	41,760,000	23,367,700
Br. Guiana	2,310,100	
Africa	40,346,000	
India (British)	3,986,000	
Canada	954,400	409,329
	89,423,100	24,105,939
United States	39,761,200	64,000,000
Mexico	4,500,000	60,817,300
Russia	27,646,000	420,500
France	185,300	4,706,100
Austria-Hungary	1,684,800	2,548,400
Germany	2,203,100	8,027,300
Norway		195,200
Italy	117,000	1,200,500
Spain		2,603.000
Greece		1,472,700
Turkey	8,000	263,200
Sweden	62,500	119,200
Argentina	95,000	1,551,600
Colombia	2,892,800	2,182,400
Bolivia	67,000	18,444,400
Ecquador	68,400	10,000
Chili	464,400	3,685,000
Brazil	2,219,500	
Venezuela	806,100	
Dutch Guiana	579,500	
French Guiana	1,329,200	
Peru	74,400	4,474,800
Uruguay	141,600	
Central American States	470,500	2,000,000
Japan	489,800	2,529,700
China	6,014,000	
Corea	476,200	

The British Empire, Russia and the United States supplied between them nearly 157 million dollars worth of gold in 1894.

COPPER.

Copper occurs in Canada in the forms of native and metallic copper and sulphuretted ores, the former being principally confined to the rocks of the upper copper-bearing series on Lake Superior, the latter being more widely diffused.

The production of copper in Canada for the fiscal year was 8,481,685 pounds, valued at $805,760, Ontario exporting 741,037 pounds, Quebec 357,259, and British Columbia 95,278 pounds.

The indications are the output in copper will soon be materially increased, as cheaper and more effective methods for separating the copper and the nickel from each other have been adopted in the Sudbury District, and the result will doubtless be a large increase in the output.

NICKEL.

The first discovery of nickel in Canada was made in 1883, near Sudbury, in the District of Algoma, and since then about twenty promising deposits have been discovered.

Operations at present are principally carried on by four companies—The Canadian Copper Co., H. H. Vivian & Co., the Dominion Mineral Co. and the Drury Nickel Co.

The ore, which contains on the average about 2.25 per cent. of nickel, is roasted and smelted into a copper-nickel matte, the usual composition of which, from average analysis, is about as follows:—Copper, 26.91; Nickel, 14.14; Iron, 31.335; Sulphur, 26.95, and Cobalt, .935. The matte is also said to contain some ounces of platinum to the ton. The amount of fine nickel in the matte produced at and shipped from the Sudbury mines in 1891 was 4,626,627 pounds, which, at 60 cents per pound was worth $2,775,976; in 1892 the quantity was 6,057,482 pounds, valued at 58c per pound, or $3,513,339, and in 1893, 3,992,982 pounds, valued at 52c per pound, or $2,076,351.

The world's total production of metallic nickel is estimated for last year at 5,000 tons.

PETROLEUM.

Petroleum has been found in all parts of Canada, and particularly in the Northwest Territories, but it is in the County of Lambton, Ontario, whence most of the oil has been, and is, produced. The oil is obtained at a depth of from 370 to 500 feet.

The first flowing well was struck in 1862, on the 19th of February, and in October of the same year there were 35 flowing wells. As there was no accommodation for the storage of this enormous flow, there was a great waste, and it is calculated by one authority that between the dates mentioned no less than 5,000,000 barrels of oil floated off upon the water of a neighboring creek. Means were taken after a time to stop this waste, and, though no

exact particulars are available, the annual output for some years has been about 600,000 barrels.

According to the census of Ontario returns of 1890, there were twelve refineries in operation, employing about 250 men, and it is estimated there were 3,500 wells pumped.

The following tables give the production and value for the years 1893 and 1894:—

Products.	1893.		1894.	
	Quantity.	Value.	Quantity.	Value.
	Imp. Gals.		Imp. Gals.	
Petroleum	34,055,000	$1,372,209	34,912,360	$1,337,040
Illuminating oil	13,322,000	1,372,209	14,349,472	1,?37,940
Lubricating oil	4,239,847	277,500	3,817,181	242,688
Other oils	11,220,705	233,156	10,632,141	343,416
Parrafineloas (lbs.)	2,250,000	143,325	2,754,300	152,467
Fuel products		72,500		71,326

THE WORLD'S PRODUCTION OF PETROLEUM.

	Barrels.
United States, 1894	48,527,336
Russia, Baku, 1893	33,104,126
Russia, elsewhere, 1890	251,543
Austria-Hungary, 1890	816,000
Canada, 1894	829,104
Peru, 1890	350,000
India, 1891	146,107
Germany, 1892	103,323
France, 1891	70,000
Japan, 1890	48,027
Argentine, 1891	21,000
Italy, 1891	8,085
Great Britain	1,526
Other Countries	200,000

NATURAL GAS.

Since July, 1885, when a well was sunk at Port Colborne, Ont., numerous wells have been sunk, but the most productive gas fields, so far discovered, are situated one in Essex County and one in Welland, the daily flow of gas in the latter county being 30,895,000 cubic feet. In Essex County one well has a daily flow of 7,000,000 cubic feet. which gas is utilized in lighting the Town of Kingsville.

The estimated available daily flow of Natural Gas in Ontario in January, 1891, was 50,000,000 cubic feet. The gross amount received for sales of Natural Gas in 1893 was nearly $367,000, and in 1894 $313,754.

SALT.

The Salt produced in Canada is almost all manufactured in Ontario. (See Salt, 260.)

PHOSPHATE.

Phosphate in its purest form contains 92.26 per cent. of phosphate of lime. The only two places where this mineral is worked are in Ottawa County, Quebec, and north of Kingston, Ontario.

The exports of this mineral almost all go to Great Britain. The exports in 1894 were 4,947 tons, valued at $40,400, being a decrease as compared with 1893 of 6,943 tons in quantity, and in value $92,475.

The world's production is given below:—

	Tons.
United Kingdom	300,000
Germany	250,000
France	150,000
France (in the raw state)	200,000
Belgium and Holland	75,000
United States	517,000
Other Countries	55,000
Total	1,547,000

ASBESTOS.

There is probably no mining industry in Canada that has shown such marked progress as that of this peculiar mineral.

It principally occurs in the Eastern Townships of Quebec.

The production of Asbestos in Canada in 1894 amounted to 7,630 tons, having a value of $420,825. The exports of Asbestos in 1892 amounted to 7,316 tons, valued at $514,412; in 1893 to 5,898 tons, valued at $396,718, and in 1894 to 6,229 tons, valued at $339,756.

GYPSUM.

This is one of the oldest worked of any of the deposits of the country. Nearly one-half of the production of Gypsum in 1894 is credited to Nova Scotia, and of the exports nearly 80 per cent. goes from Nova Scotia, the market for it being almost altogether in the United States. The production of crude gypsum for 1894 was 223,631 tons, valued at $202,031, as compared with 192,568 tons, valued at $196,150 in 1893.

POPULATION AND VITAL STATISTICS.

The last official census of the population was taken in 1891, the results of which we subjoin.

The urban population of Canada has been divided, in the following tables, into three groups: (1) cities and towns of population of 5,000 and upwards; (2) of 3,000 to 5,000; (3) of 1,500 to 3,000. The object of this division is to show the growth of the cities and towns and villages separately, so that those interested may at once ascertain the development of urban life in each of the

three grades. In order to prevent confusion in making comparisons, it is necessary to point out that, in many cases, additions to population have been caused by the annexation of adjacent territory since 1881—notably in the cases of Montreal, Toronto, Ottawa, London and St. John. In each such instance the population of the annexed region as it was in 1881 has been added, in the tables, to the population of that year as given in the Census volumes of 1881, in order that the comparision of growth may be exact.

Population of cities and towns in Canada of 5,000 Inhabitants and upwards, 1881 and 1891.

Cities and Towns.	1881.	1891.	Increase or Decrease. Number.	Per Cent
Montreal	155,237	*216,650	61,413	39·5
Toronto	96,196	*181,220	85,024	88·4
Quebec	62,446	63,090	644	1·0
Hamilton	35,960	*48,980	13,020	36·2
Ottawa	31,307	*44,154	12,874	41·0
St. John	41,353	*39,179	—2,147	—5·2
Halifax	36,100	†38,556	2,456	6·8
London	26,266	*31,977	5,711	21·7
Winnipeg	7,985	25,642	17,657	221·1
Kingston	14,091	19,264	5,173	36·7
Victoria, B.C.	5,925	16,841	10,916	184·2
Vancouver, B.C.	.....	13,685	13,685	....
St. Henri	6,415	13,415	7,000	109·1
Brantford	9,616	12,753	3,137	32·6
Charlottetown	11,485	11,374	—111	—0·9
Hull	6,890	11,265	4,375	63·5
Guelph	9,890	10,539	649	6·5
St. Thomas	8,367	10,370	2,003	23·9
Windsor	6,561	10,322	3,761	57·3
Sherbrooke	7,227	10,110	2,883	39·9
Belleville	9,516	9,914	398	4·2
Peterboro'	6,812	9,717	2,905	42·6
Stratford	8,239	9,501	1,262	15·3
Ste. Cunegonde	4,849	9,293	4,444	91·7
St. Catharines	9,631	9,170	—461	—4·7
Chatham, Ont	7,873	9,052	1,179	15·0
Brockville	7,609	8,793	1,184	15·5
Moncton	5,032	8,765	3,733	74·2
Woodstock, Ont	5,373	8,612	3,239	60·4
Three Rivers	8,670	8,334	—336	—3·8
Galt	5,187	7,535	2,348	45·2
Owen Sound	4,426	7,497	3,071	69·5
Berlin	4,054	7,425	3,371	83·1
Levis	7,597	7,301	—296	—3·9
St. Hyacinthe	5,321	7,016	1,695	31·9
Cornwall	4,468	6,805	2,337	52·3
Sarnia	3,874	6,693	2 819	72·7
Sorel	5,791	6,669	878	15·2
New Westminster	1,500	6,641	5,141	342·9
Fredericton	6,218	6,502	284	4·5
Yarmouth	3,485	6,089	2,604	74·7
Lindsay	5,080	6,081	1,001	19·7
Barrie	4,854	5,550	696	14·3
Valleyfield	3,906	5,516	1,610	41·2
Truro	3,461	5,102	1,641	7·4
Port Hope	5,581	5,042	—539	—9·6

* The population in the 1881 column includes the same boundaries as in the 1891 column and consequently differs in these cases, where annexations have taken place since 1881, from the population as given by the Census of 1881.

† The Imperial troops stationed in Halifax, and their families (when on the strength of the regiment), are not included in these figures.

Population of Towns in Canada with from 3,000 to 5,000 Inhabitants, 1881 and 1891.

Towns.	1881.	1891.	Increase or Decrease. Number.	Per Cent.
Collingwood	4,445	4,940	495	11·1
Cobourg	4,957	4,829	—128	—2·5
Springhill	900	4,813	3,913	434·7
St. John's, Que	4,314	4,772	458	10·6
Orillia	2,911	4,752	1,841	63·2
Nanaimo	1,645	4,595	2,950	179·3
West Toronto Junction	.....	4,518	1,518	....
Carleton Place	1,975	4,435	2,460	124·5
Pembroke	2,820	4,401	1,581	56·0

Towns.	1881.	1891.	Increase or Decrease. Number.	Per Cent.
Trenton	3,042	4,364	1,322	43·5
Petrolea	3,465	4,357	892	25·8
Ingersoll	4,318	4,191	—127	—2·9
Fraserville	2,291	4,175	1,884	82·2
Oshawa	3,992	4,066	74	1·9
Lunenburg	1,750	4,044	2,294	131·1
Dartmouth, N. S.	3,786	4,576	790	20·8
Calgary	.....	3,876	3,876	....
Smith's Falls	2,087	3,864	1,777	85·0
Goderich	4,564	3,839	—725	—15·8
Amherst	2,274	3,781	1,507	66·2
Brandon	.....	3,778	3,778	....
New Glasgow	2,595	3,777	1,182	45·6
Lachine	2,406	3,761	1,355	56·3
Gananoque	2,871	3,669	798	27·8
Lauzon	3,556	3,551	—5	—0·1
Dundas	3,709	3,546	—163	—4·4
Mile End Village	1,537	3,537	2,000	130·1
Napanee	3,680	3,434	—246	—6·7
St. Mary's	3,415	3,416	1	....
Bowmanville	3,504	3,377	—127	—3·6
Portage La Prairie	.....	3,363	3,363	....
Niagara Falls	2,347	3,349	1,002	42·7
Joliette	3,268	3,347	79	2·5
Arnprior	2,147	3,341	1,194	55·6
Deseronto	1,670	3,338	1,668	99·8
Strathroy	3,817	3,316	—501	—13·1
Woodstock, N.B	2,487	3,290	803	32·3
Picton	2,975	3,287	312	10·5
Brampton	2,920	3,252	332	11·3
Westville	2,202	3,152	950	43·3
Perth	2,467	3,136	669	27·0
Paris	3,173	3,094	—79	—2·4
Coaticook	2,682	3,086	404	15.0
Cote St. Antoine	884	3,076	2,192	248·0
Almonte	2,684	3,071	387	14·5
Walkerton	2,604	3,061	457	17·5

Population of Villages in Canada with from 1,500 to 3,000 Inhabitants, 1881 and 1891.

Villages.	1881.	1891.	Increase or Decrease. Number.	Per cent
Pictou, N. S	3,403	2,999	—404	—11·8
Cote St. Louis	1,571	2,972	1,401	89·1
Orangeville, O	2,847	2,962	115	4·3
Waterloo	2,066	2,941	875	42·3
Prescott	2,999	2,919	—80	—2·6
Summerside, P.E.I	2,853	2,883	30	1·0
St. Jerome, Q	2,032	2,868	836	41·1
Windsor, N. S	2,559	2,838	279	10·9
Farnham	1,880	2 822	942	44·7
Whitby, O	3,140	2,786	—354	—11·2
Longueuil, Q	2,355	2,757	402	17·0
Wallaceburg	1,525	2,726	1,201	80·0
Port Arthur	1,275	2,698	1,423	111·6
St. Stephen, N. B	2,338	2,680	342	14·6
Simcoe	2,645	2,674	29	1·1
Seaforth	2,480	2,641	161	6·5
Clinton	2,606	2,635	29	1·1
Kincardine	2,876	2,631	—245	—8·5
Renfrew	1,605	2,611	1,006	62·6
Listowel	2,688	2,587	—101	—3·7
Nicolet	1,880	2,518	638	34·0
North Sydney	1,520	2,513	993	65·4
Liverpool, N. S	2,680	2,465	115	—4·3
Sydney Mines	2,340	2,442	102	4·4
Sydney	1,480	2,426	946	64·0
Campbellford	1,418	2,424	1,006	70·9
Stellarton	2,297	2,410	113	5·0
Notre Dame de Grace	1,524	2,305	781	51·2
Amherstburg	2,672	2,279	—393	—14·0
Chicoutimi	1,935	2,277	342	12·5
Thorold	2,456	2,273	—183	—7·4
Ridgetown	1,538	2,254	716	46·5
Buckingham	1,479	2,239	760	51·3
Mount Forest	2,170	2,214	44	2·0

Aylmer, O.
Wingham
Tilsonburg
Milltown, N. B.
New Market
Penetanguishene
Mitchell
Magog
Midland
Dresden
Forest
Richmond, Q.
Hawkesbury
Welland
Uxbridge
Palmerston
Meaford
Wiarton
Portsmouth
Drummondsville
Aylmer, Q.
Caughnawaga
London, West
Leamington
Parrsboro'
Point Edward
Morrisburg
Gravenhurst
Preston
Oakville
Merritton
Exeter
Dunnville
Lachute
Aurora
Louiseville
Waterloo
Iberville
Granby
Essex Centre
Blenheim
Port Perry
Montmagny
Kentville, N. S.
Parkhill
Harriston
Ashburnham
Port Elgin
Alexandria
Fergus
Windsor Mills
Beauharnois
Bedford
St. Boniface
Berthier
Gatineau Point
Georgetown

Ontario
Quebec
Nova Scotia
New Brunswick
Manitoba
British Columbia
Prince Edward
The Territories

Canada

Villages.	1881.	1891.	Increase or Number.	Decrease. Per cent.
Aylmer, O.	1,540	2,167	627	40·4
Wingham	1,918	2,167	249	12·9
Tilsonburg	1,939	2,163	224	11·6
Milltown, N. B.	1,664	2,146	482	22·9
New Market	2,006	2,143	137	6·8
Penetanguishene	1,089	2,110	1,021	93·9
Mitchell	2,284	2,101	—183	—8·0
Magog	768	2,100	1,332	174·1
Midland	1,095	2,088	993	90·0
Dresden	1,979	2,058	79	4·0
Forest	1,614	2,057	443	27·4
Richmond, Q.	1,571	2,056	485	30·8
Hawkesbury	1,920	2,042	122	6·3
Welland	1,870	2,035	165	9·0
Uxbridge	1,824	2,023	199	10·9
Palmerston	1,828	2,007	179	9·7
Meaford	1,866	1,999	133	7·0
Wiarton	796	1,984	1,188	149·2
Portsmouth	1,734	1,974	240	13·8
Drummondsville	900	1,955	1,055	117·3
Aylmer, Q.	1,762	1,945	183	10·3
Caughnawaga	1,684	1,936	252	15·5
London, West	1,601	1,915	314	19·3
Leamington	1,411	1,910	499	35·4
Parrsboro'	1,206	1,909	703	58·2
Point Edward	1,293	1,882	589	45·6
Morrisburg	1,719	1,859	140	8·1
Gravenhurst	1,015	1,848	833	82·0
Preston	1,419	1,843	424	30·0
Oakville	1,710	1,825	115	6·7
Merritton	1,798	1,813	15	0·8
Exeter	1,725	1,809	84	4·8
Dunnville	1,808	1,776	—32	—1·7
Lachute	765	1,751	986	128·7
Aurora	1,540	1,743	203	13·1
Louiseville	1,381	1,740	359	26·0
Waterloo	1,617	1,733	116	7·1
Iberville	1,847	1,719	—128	—6·9
Granby	1,040	1,710	670	64·4
Essex Centre	800	1,709	909	113·6
Blenheim	1,212	1,708	496	40·9
Port Perry	1,800	1,698	—102	—5·6
Montmagny	1,738	1,697	—41	—2·1
Kentville, N. S.	1,285	1,686	401	31·2
Parkhill	1,539	1,680	141	9·2
Harriston	1,772	1,687	—85	—4·8
Ashburnham	1,266	1,674	408	32·2
Port Elgin	1,400	1,659	259	18·5
Alexandria	1,200	1,614	414	34·5
Fergus	1,733	1,599	—134	—7·1
Windsor Mills	879	1,591	712	89·0
Beauharnois	1,499	1,590	91	6·0
Bedford	1,080	1,571	491	45·4
St. Boniface	1,283	1,553	270	21·0
Berthier	2,156	1,537	—619	—28·7
Gatineau Point	1,460	1,520	60	4·1
Georgetown	1,473	1,509	36	3·4

Population of Canada by sexes, 1881 and 1891.

Provinces.	1881.		1891.	
	Males.	Females.	Males.	Females.
Ontario	976,461	946,767	1,069,487	1,044,834
Quebec	678,109	680,918	744,141	744,394
Nova Scotia	220,538	220,034	227,093	223,303
New Brunswick	164,119	157,114	163,739	157,524
Manitoba	37,207	28,747	84,342	68,164
British Columbia	29,503	19,956	63,003	35,170
Prince Edward Island	54,728	54,163	54,881	54,197
The Territories	28,113	28,333	53,785	45,182
Canada	2,188,778	2,136,032	2,460,471	2,372,768

Proportion of the Sexes per 1,000 of population, 1881 and 1891.

Provinces.	1881.		1891.	
	Males.	Females.	Males.	Females.
Ontario	508	492	502	498
Quebec	498	502	499	501
Nova Scotia	500	500	504	496
New Brunswick	510	490	509	491
Manitoba	564	436	553	447
British Columbia	596	404	641	359
Prince Edward Island	502	498	503	497
The Territories	498	502	513	457
Canada	506	494	509	491

The urban population of Canada in 1871 was 686,019 or 18.8 per cent of the total population; in 1881 it was 912,934 or 21.1 per cent, and in 1891 it was 1,390,910 or 28.77 per cent. The growth of the urban at the expense of the rural population is one of the features of the present age throughout the world, and it is evident, from the foregoing figures that the movement prevails in Canada as well as elsewhere. The large increase between 1881 and 1891 is caused to a considerable extent by the growth of a number of small places, which had not attained a population of 1,500 in 1881.

The population of Canada in 1881 consisted of 2,188,778 males and 2,136,032 females and in 1891 of 2,460,471 males and 2,372,768 females and the following table gives comparative particulars of the proportions of the sexes in each province in 1881 and 1891.

TRADE AND COMMERCE.

The Grand Aggregate Trade from 1868 to 1893, Inclusive, on the Basis of "Total Exports and Imports."

Year.	Total Exports.	Total Imports.	Grand Total, Imports and Exports.
1868	$73,567,888	$73,459,644	$131,027,532
1869	60,474,781	70,415,165	130,889,946
1870	73,573,490	74,814,339	148,387,829
1871	74,173,618	96,092,971	170,266,589
1872	82,639,663	111,430,527	194,070,190
1873	89,789,922	128,011,281	217,801,203
1874	89,351,928	128,213,582	217,565,510
1875	77,886,979	123,070,283	200,957,262
1876	80,966,435	93,210,346	174,176,781
1877	75,875,393	99,327,962	175,203,355
1878	79,323,667	93,081,787	172,405,454
1879	71,491,255	81,964,427	153,455,682
1880	87,911,458	86,489,747	174,401,205
1881	98,290,823	105,330,840	203,621,663
1882	102,137,203	119,419,500	221,556,703
1883	98,085,804	132,254,022	230,339,826
1884	91,406,496	116,397,043	207,803,539
1885	89,238,361	108,941,486	198,179,847
1886	85,251,314	104,424,561	189,675,875
1887	89,515,811	112,892,236	202,408,047
1888	90,203,000	110,894,630	201,097,630
1889	89,189,157	115,224,931	204,414,008
1890	96,749,149	121,858,241	218,607,090
1891	98,417,296	119,967,638	218,384,934
1892	113,963,375	127,406,068	241,369,443
1893	118,564,352	129,074,298	247,638,620
1894	117,524,949	123,474,940	240,999,889
Total for twenty-six years	$2,379,563,577	$2,907,142,465	$5,286,706,042

Excess of exports, $1,412,711.

The following table gives the total imports from and exports of Canada to the United Kingdom, other British possessions and foreign countries, with the percentage of the total amount in each case:

Countries.	Imports From. Value.	Imports From. Percentage.	Exports to. Value.	Exports to. Percentage.
Great Britain	$38,747,249	31·38	$68,538,856	58·32
United States	62,907,431	50·95	35,809,940	30·47
Germany	5,871,065	4·76	2,046,052	1·74
France	2,510,379	2·03	544.986	0·46
British West Indies	1,265.509	1·03	2,015,866	1·72
*Other West Indies	2,495,265	2·02	1,427,895	1·22
Other British possessions	696,720	0·56	452.421	0·38
Japan	1,413,844	1·15	29,318	0·02
South America	384,849	0·31	1,006,368	0·86
China	1,162,225	0·94	511,531	0·44
Spanish possessions	1,135,008	0·92	18,641	0·02
Belgium	541,268	0.44	708.455	0·60
Newfoundland	814,979	0·66	2,818,592	2·40
Spain	390,697	0·32	56,274	0·05
Holland	328,656	0·27	281,058	0·24
Switzerland	283,269	0·23	1,240	0·00
Turkey	273,572	0·22	2,169	0·00
Italy	516,264	0·42	109,188	0·09
Greece	104,797	0·09	.....	....
Austria	155,952	0·13	922	0·00
Portugal	44,263	0 04	79,363	0·07
Norway and Sweden	40,805	0·03	180,180	0·15
Australasia	156.534	0·13	346,641	0·29
Russia	4,346	0·00	11,180	0·01
Denmark	4,564	0·00	134.287	0·11
St. Pierre	189,691	0·14	197,051	0·17
Dutch East Indies	1,006,861	0·81	.....	....
Hawaiian Islands	14,705	0·01	100,422	0·09
Other countries	14,173	0·01	96,053	0·08
Total	$123,474,940	100·00	$117,524,949	100·00

*Includes Dutch, Danish, French and Spanish West Indies.

Just about half our imports are from the United States, and somewhat more than half our exports go to the mother country. The imports from the United States are greatly increased by our purchasing raw cottons, raw tobacco and naval stores from them, such articles not being supplied by the United Kingdom.

Table of aggregate Trade of the Dominion by Countries, on the basis of goods exported and entered for consumption.

Fiscal Year.	Great Britain.	United States.	France.	Germany.	Spain.	Portug'l.	Italy.	Holland.
1884	$87,154,242	$89,333,366	$ 2,160,804	$ 2,171,346	$ 648,569	$ 240,235	$ 322,499	$ 333,977
1885	83,284,482	86,902,935	2,239,890	2,385,344	481,910	227,096	255,712	361,879
1886	82,143,828	81,436,808	2,509,581	2,408,821	432,540	301,927	215,298	309,559
1887	89,534,079	82,767,265	2,415,001	3,672,985	481,289	204,671	245,560	309,920
1888	79,383,705	91,053,913	2,642,557	3,563,106	427,249	230,397	235,816	332,169
1889	80,422,515	94,059,844	2,562,893	3,836 173	420,794	238,106	186,186	414,302
1890	91,743,935	92,814,783	2,894,154	4,286,136	392,294	291,811	244,545	423,309
1891	91,328,384	94,824,352	2,565,877	4,336,232	555,917	191,148	322,808	404,532
1892	106,254,984	92,125,599	2,770,173	6,526,228	489,652	155,479	490,839	846,167
1893	107,228,906	102,144,986	3,096,164	4,576,224	387,861	135,482	661,403	656,427
1894	107,256,123	88,256,123	3,081,950	7,887,594	445,567	126,469	511,631	625,764

Fiscal Year.	Belgi'm.	New-foundl'd.	West Indies.	South America.	China and Japan.	Switzer-land.	Other Cou'tries	Total.
	$	$	$	$	$	$	$	$
1884	746,528	2,701,120	6,726,486	2,756,371	1,970,541	242.380	2,078,676	199,587,140
1885	551,645	2,022,073	5,698,057	2,802,042	2,528,369	217.666	1,989.280	191,948,380
1886	517,472	2,139,301	5,266,042	2,111,029	2,495,703	203,085	2,363,014	184,854.008
1887	927,580	2,072,946	4,017,593	2,625,066	2,819,584	219,777	2,841,913	195,155,239
1888	505,800	1,945,426	5,870,149	2,487,240	2,261,155	194,938	2,016,480	193,050,100
1889	595,496	1,791,496	6,138,100	2,813,587	2,048,712	166,905	3,167,496	198,862,814
1890	763,146	1,655,400	5,808,189	2,555,819	2,161,816	316.923	3,162,393	209,514.733
1891	728,120	2,218,911	6,360,926	1,782,950	2,202,102	244,319	3,685.842	211,762.420
1892	573,244	2,503,963	7,638,846	1,905,346	3,300,108	193,033	5,168,657	230,942,318
1893	1,268,551	3,247,903	7,390,377	2,099,356	2,766,712	258,464	4,465,666	240,269,382
1894	1,258,692	3,633,154	7,121,172	2,261,677	3,065,768	276,065	4,220,266	230,618,932

The total foreign trade of the Dominion during the last fiscal year was $369,554 less than that of 1892, and $6,638,731 less than 1893—but with the exception of these two years the foreign trade of the country was considerably larger than in any year since Confederation. The average annual value per head during the twenty-seven years of Confederation has been: of Imports $25.03; of Exports $22.07; and of Total Trade $47.10.

Only once since Confederation have the Imports been exceeded by the Exports, viz., in 1880, there having been with that exception a continued excess of imports amounting on an average to $19,539,958 annually, the excess of 1894, having been $13,589,976 below the average.

A comparative summary of the value of the principal articles imported for home consumption in the last three years will be found in the following table, dutiable goods being distinguished from those admitted free.

Articles.	*Values of Imports Entered for Consumption.*		
Dutiable Goods.	1892.	1893.	1894
Ale beer and porter	$ 229,402	$ 175,147	$ 162,184
Animals, living	262,089	206,512	167,316
Books, periodicals, etc., and other printed matter, N.E.S.	1,223,404	1,208,506	1,063,381
Brass and manufactures of	463,182	445,175	369,357
Breadstuffs, viz.:—			
Arrowroot, biscuit, rice, macaroni, bran, etc.	479,006	548,936	362,025
Grain of all kinds	956,004	1,049,088	800,145
Flour and meal of all kinds	387,682	294,059	252,253
Brooms and brushes	108,529	109,783	106,534
Brick and tiles	81.495	89,750	78,124
Candles	32,905	27,355	30,515
Carriages	492,114	408,787	490,200
Carpets and squares, N.E.S.	143,881	94,098	71,443
Cement	287,729	327,148	284,471
Clock and Clock springs	125,005	143,358	121,247
Coal and coke (*see* also Free Goods)	4,333,490	4,168,515	3,515,845
Coffee (*see* also Free Goods)	51,348	55,659	52,689
Copper and manufactures of	239,712	352,406	157,539
Cordage of all kinds	81,320	76,189	67,130
Cotton, manufactures of	3,992,440	4,557,402	4,001,618
Crapes of all kinds	59,647	49,225	42,185
Drugs, dyes, chemicals and medicines	1,530,981	1,547,850	1,321,094
Earthenware and china	748,810	709,737	695,514
Embroideries, not otherwise provided for	154,613	160,325	198,124
Eggs	.....	12,583	13,069
Fancy Goods	1,627,801	1,717,746	1,648,044
Fish and products of (*see* also Free Goods)	482,605	486,957	465,504
Flax, hemp and jute, and manufactures of	1,546,051	1,618,983	1,416,475
Fruits and nuts, dried	996,193	913,541	904,263
Fruits green (*see* also Free Goods)	1,072,508	903,909	1,179,728
Furs and manufactures of	679,406	723,807	717,451
Glass " "	1,257,858	1,219,543	1,209,203
Gloves and mitts of any material	680,221	700,587	665,737
Gold and silver, manufactures of	261,471	298,439	283,645
Gunpowder and other explosives	136,171	143,028	112,781
Gutta-percha and Indian-rubber manufactures of	684,633	696,690	519,396
Hats, caps and bonnets	1,219,714	1,320,640	1,216,062
Iron and steel, manufactures of (*see* also Free Goods)	9,969,409	10,113,177	8,776,533
Jewellery	288,584	251,537	239,917
Lead and manufactures of	317,142	288,636	203,644
Leather " "	1,091,213	1,233,004	970,577
Marble " "	106,168	96,177	94,657
Metal, composition and other, N.E.S	373.819	353,225	317.145
Musical instruments	412,894	375,421	308,989
Oils, coal and kerosene, and products of	494,004	472,406	446,492
Oils, all other	863,754	824,822	796,581
Oil cloth	216,129	233,395	211,914
Packages	399,306	402,270	448,274
Paints and colors	566,138	594,874	551,381
Paper and manufactures of	1,216,486	1,187,236	1,015,094
Pickles, sauces and capers of all kinds	111,148	109,580	74,058
Printing presses	140.773	143,024	59,372
Provisions, viz.:—Butter, cheese, lard and meats	1,006,257	734.481	900,494
Salt (*see* also Free Goods)	65,963	79,838	53,336
Seeds and roots (*see* also Free Goods)	477,754	433,402	482,608
Ships and vessels, and repairs on	25,030	40,568	46,425
Silk and manufactures of	2,456,109	2,763,536	2,481,414
Soap of all kinds	166,937	176,959	163,961
Spices of all kinds	180,137	191,739	149,773
Spirits and wines	1,483,955	1,510,792	4,444,620
Stone and manufactures of	169,837	135,320	129,273
Sugar (*see* also Free Goods)	551,851	46,091	116,558
Molasses	814,121	802,748	817,217
Sugar candy and confectionery	94,912	86,612	66,268

Articles.	Values of Imports Entered for Consumption. 1892.	1893.	1894.
Dutiable Goods.			
Tea (*see* also Free Goods)	$82,599	$88,611	$175,998
Tin and manufactures of	37,738	32,817	35,877
Tobacco and manufactures of	270,661	290,805	280,311
Turpentine, spirits of	201,874	164,855	160,428
Twines for harness binders	170,967	136,861	105,086
Varnish	77,436	72,805	73,822
Vegetables	239,099	220,631	233,440
Watches and parts of	397,513	402,805	347,081
Wood and manufactures of	1,142,102	1,087,128	908,169
Wool " "	10,341,309	10,916,244	9,493,629
All other dutiable articles	5,171,796	5,324,537	4,836,514
Total dutiable goods	69,160,737	66,873,571	62,799,182
Free Goods.			
Animals for improvement of stock	356,187	306,278	232,290
Broom corn	115,479	144,978	121,297
Coal, anthracite	5,640,346	6,355,285	6,354,040
Coffee, green	601,655	594,888	565,005
Coin and bullion	1,818,530	6,534,200	4,023,072
Cotton wool and waste	3,673,933	3,535,114	2,902,993
Drugs, dyes, chemicals and medicines	1,577,010	1,797,344	1,633,242
Eggs	28,231	611	8,789
Fish, all kinds	683,478	536,486	748,332
Fish-hooks, nets and seines, etc	473,204	434,057	444,540
Fruits, green	428,261	508,680	595,358
Fur skins, not dressed	649,257	785,433	627,678
Grease	209,883	183,492	266,306
Gutta-percha, crude, Indian-rubber, etc	708,805	833,523	917,585
Hemp, undressed	877,989	150,134	482,289
Hides and skins, undressed	1,794,932	1,947,886	1,866,333
Ivory nuts	23,329	38,941	22,591
Junk and oakum	50,177	48,143	39,784
Logs, and round manufactured timber	232,722	266,990	690,909
Lumber and timber, plank and board, sawn, not shaped, planed or otherwise manufactured	755,579	688,828	816,166
Metals, viz.:—			
Brass	73,923	68,996	84,314
Copper	161,715	123,308	124,262
Iron and steel	2,657,013	3,086,346	2,640,983
Tin	1,556,467	1,242,049	1,274,512
Zinc	127,302	124,360	90,689
All other	199,777	196,783	137,741
Oils, cocoanut and palm	107,919	128,369	79,918
Oils, fish	57,552	95,551	36,309
Paintings in oil and water-colors, etc	362,772	278,150	407,627
Rags	227,488	239,439	191,660
Salt	314,995	281,462	328,300
Settlers' effects	2,024,918	2,223,269	3,322,499
Seeds	36,763	41,840	114,781
Silk, raw	260,299	206,325	203,040
Stones, precious, not polished	56,243	102,741	172,826
Sugar	6,530,672	6,628,419	8,382,150
Tea	3,568,341	2,886,841	2,863,939
Tobacco, unmanufactured	1,716,873	1,717,495	1,753,992
All other articles	5,078,187	5,468,424	4,746,160
Total free goods	47,818,206	51,831,459	50,314,801
" dutiable goods	69,160,737	69,873,571	62,779,182
Grand totals	$116,978,943	$121,705,030	$113,093,983

The following is a summary of imports of 1894 compared with those in 1893:

Articles	Value imported in 1894.	More or less than 1893. Quantity.	Price.	Together.
Food and drink	$22,558,952	$2,829,000	$827,000	$2,001,741
Metals	3,098,045	625,000	426,000	1,051,078
Chemicals, dyestuffs, etc	3,194,991	220,000	194,000	414,144
Oils	1,369,173	53,000	110,000	162,871
Raw materials	22,521,406	1,617,000	744,000	2,361,388
Manufactures	48,831,450	4,097,000	1,330,000	5,427,399
Animals	467,489	15,000	61,000	460,072
Miscellaneous articles	11,052,983	753,000	397,000	1,149,842
Total	$113,093,983	$4,521,000	$4,089,000	$8,611,047

It will be seen by the above that there was an actual decrease of the value of imports of 1894 compared with those of 1893 of $8,611,047. Of this amount $4,521,000 was due to decreases in volume, and $4,089,000 to a decline in prices.

In the imports from the various foreign countries into Canada during 1894, there was an increase from twenty-three countries and a decrease from twenty-one; the largest increase being $2,106,423 from Germany, and the largest decreases being in imports from the United States, $4,556,976, Great Britain $2,158,415, and from Spanish possessions and all others $1,069,561. The aggregate decreases exceeded the increases by $5,599,328.

The relative value of the articles (free and dutiable) imported from Great Britain and the United States into Canada are as follows:

	1893.	1894.
Total dutiable goods, Great Britain	$31,869,267	$27,493,160
Total free goods, Great Britain	11,280,064	11,224,107
Grand total	$43,149,531	$38,717,267

	1893.	1894.
Total dutiable goods from United States	$28,562,050	$25,823,636
Total free goods from United States	29,658,808	27,210,464
Grand total	$58,220,858	$53,034,100

Many articles of import, which are really the produce of South America and the West Indies, are credited to the United States, from which country they were bought at second hand, as coffee, sugar, hides, etc.

Value of total imports entered for home consumption by Provinces. (Coin and Bullion included.)

Provinces.	Total Imports		Imports entered for home consumption			
	Dutiable goods.	Free goods.	Dutiable goods.	Free goods.	Total.	Duty collected.
Ontario	$26,467,486	$15,558,152	$26,250,187	$15,625,666	$41,882,853	$7,475,142
Quebec	34,175,559	24,555,510	24,368,456	24,594,527	48,962,984	7,723,380
Nova Scotia	3,919,179	5,436,376	3,581,963	5,484,200	9,069,163	1,203,790
New Brunswick	3,055,384	2,030,976	2,889,973	2,038,758	4,928,731	1,012,782
Manitoba	1,770,050	583,718	1,808,236	583,986	2,392,222	602,466
Brit. Columbia	3,555,249	1,714,368	3,457,684	1,732,676	5,190,359	1,189,414
Pr. Edw. Island	354,153	196,839	368,040	197,493	565,533	161,836
The Territories	44,446	57,495	44,643	57,495	102,138	11,012
Total	$73,341,506	$50,133,434	$62,779,182	$50,314,801	$113,093,983	$19,379,822

The figures in the above table must only be taken as indicative of the channels by which goods enter the Dominion, and not as representing the individual consumption of each province. Quebec contains the principal port of entry by the St. Lawrence, and Ontario the principal ports of entry for goods from the United States, therefore a very large portion of the duty collected is really paid by the other Provinces, the same being equally applicable when applied to exports. Many products of Prince Edward Island are taken across to the mainland and thence shipped from Nova Scotia and New Brunswick ports, to which Province they are credited as exports. According to the Trade and Navigation Returns, 81,086 head of cattle were exported from the Province of Quebec in 1894, that is, from the port of Montreal, but over ninety per cent. of this number was actually from Ontario.

Value of principal exports, the produce of Canada, during the years 1892, 1893, 1894:

Articles.	Value of Exports.		
	1892.	1893.	1894.
Agricultural implements	$402,778	$462,263	$465,682
Animals—			
Horses	1,354,027	1,461,157	949,660
Cattle	7 748,949	7,745,083	6,499,597
Sheep	1,385,106	1,247,855	832,666
Swine	1,638	146,090	8,558
Other animals	49,672	61,127	61,370
Asbestos	514, 2	396,718	339,756
Ashes, all kinds	114, 8	120,886	109,764
Bark for tanning	217,552	205,495	148,078
Books, pamphlets, maps	73,490	69,504	56,870
Bran	145,143	180,766	96,549
Butter	1,056,058	1,296,814	1,095,5
Carriages, carts, wagons	41,443	46,500	79
Cheese	11,652,412	13,407,470	15,48 91
Coal	3,195,467	3,114,558	3,3 65
Copper (pure)	185,848	391,969	8
Eggs	1,089,798	868,907	714,6
Extract of Hemlock bark	157,753	108,085	127,692
Firewood	370,301	354,429	287,036

Articles	Value of Exports. 1892.	1893.	1894.
Fish—			
Codfish, including haddock, ling and pollock	$3,180,726	$3,027, 914	$3,162,752
Herring	489,148	503,187	481,864
Mackerel	741,264	536,453	496,020
Salmon	1,414,562	1,037,942	2,597,820
Lobsters	1,909,756	2,071,225	2,331.660
Flax	112,360	124,082	268 203
Flour, wheat	1,784,413	1,741,028	1,699,467
Fruits—			
Dried	14,393	199,699	98,924
All other	1,619,790	2,900,259	958,966
Furs	17,324	8,767	8,186
Furs or skins, the product of marine animals	1,105,244	593,892	1,060,192
Furs, undressed	1,533,922	1,467,634	1,743,302
Furs, dressed	21,220	15,449	12,961
Grain—			
Barley	2,613,363	944,355	264,200
Beans	511,645	355,682	265.477
Oats	2,241,256	2,553,910	1,056,751
Pease, whole and split	3.450 534	2,578,632	2,301,521
Wheat	6,947,851	7,060,033	2,133,452
Rye	190,505	39,243	32,959
Other grain	377,633	302,422	279,628
Gold-bearing quartz, nuggets, etc	316,177	247,868	315,258
Gypsum, crude	194,304	178,979	160,082
Hay	800,533	4,452,872	2,601,188
Hides, horns and skins, other than fur	477,190	392,368	312,593
Household furniture	63,801	174,621	132,650
Iron and steel, manufactures of	243,857	316,454	295,924
Leather, sole and upper	1,011,673	865.381	1,573,034
Leather, manufactures of	117,174	137,348	131,902
Logs	1,115,926	1,517,157	2,861,252
Lumber	16,114,081	19,771,106	18,551,518
Malt	1,450	1,245	4,398
Meats, all kinds	1,856,025	3,132,576	3,938,573
Musical instruments	396,193	309,300	265,508
Nickel	617,639	427,557	808,789
Oatmeal	409,319	625,977	308,103
Oils, fish	53,553	65,517	23,997
Oils, mineral, coal and kerosene	18,217	6,814	2,722
Oil cake	187,086	336,714	205,561
Ores, copper	30,755	3,850	.....
Ores, silver	193,441	65,406	423,707
Ores, other	48,301	42,039	13,379
Phosphates	380,462	132,475	40,400
Potatoes	295,421	421,958	337,992
Salt	763	955	1,280
Sand and gravel	60,285	117,760	96,853
Shingles	599,865	755,813	754,743
Ships sold to other countries	506,747	363,916	243.429
Shooks, box and other	165,053	119,212	105,239
Sleepers and railway ties	269,467	214,892	130,765
Stave bolts	91,784	103,365	86,296
Timber, square	2,590,956	2,451,374	2,590,242
Wool	200,860	228,311	16,156
Other articles	6,332,463	7,278,736	7,057,599
Total	$85,757,744	$95,684,253	$102,006,490
Estimated amount short returned at inland ports	$3,348,213	$3,482,308	$3,264,911
Coin and bullion	306,447	309,459	310,006
Grand total	$99,338,913	$105,798,257	$104,161,770

The following table gives the value of exports, the produce of Canada, in each class, during the last four years,

Classes of goods.	1891.	1892.	1893.	1894.	Total.
Mine	$5,782,424	$5,905,628	$5,328'835	$5,799,337	$22,816,224
Fisheries	9,715,401	9,675,398	8,743,050	11,002,692	39,236,541
Forest	5,434,912	5,288,087	5,592,893	6,834,184	23,150,076
Animals and their products	25,967,741	28,594,850	31,736,499	31,881,973	118,181,063
Agricultural products	13,666,858	22.113,234	22,049,490	17,677,649	75,507,281
Manufactures	25,145,071	24,035,488	28,462,031	27,215,691	104,858,281
Total	$85,712,407	$95,612,735	$101,912,798	$100,511,526	$383,749,466

The United States take almost all the mineral product exported from this country, and until the introduction of the McKinley tariff, the large proportion of the agricultural product. Since then this branch of trade has been largely diverted to Great Britain, which country in 1892 took 76.27 per cent., in 1893 77.64 per cent., and in 1894 80.62 per cent. of animal and agricultural products.

The following table shows the relative amount of goods, the produce of Canada exported to Great Britain and the United States in 1893 and 1894:

	1893.	1894.	Total.
Articles exported to Great Britain.....	$58,409,606	$60,878,056	$119,287,662
Articles exported to the United States.	33,813,802	29,297,598	63,111,400

The exports of Great Britain exceeded the imports in 1894, by $22,160,789, and were the largest in the history of the Dominion. The imports from the United States exceeded the exports to that country by $23,736,502.

The total trade with Great Britain in 1894, amounted to $107,286,105 and with the United States to $98,717,371, being less than that of the previous year by $99,613, and $10 271,485 respectively.

The combined trade with the two countries constituted 85·5 of the aggregate trade of Canada, as compared with 87·4 per cent in 1893, which represents the exact per centage during the previous six years. The trade with Great Britain in 1894 was 44·5 per cent. of Canada's total trade, as against 43·36 per cent. in 1893; that with the United States was 41·0 per cent. as compared with 44·1 per cent. in 1895.

Of our total exports in 1894, Great Britain and the United States took 88·79 per cent. as compared with 91·09 per cent in 1893, 91·16 per cent. in 1892, and 91·88 in 1891.

Table showing the values of Exports, the produce of Canada during the years 1893 and 1894.

Classes of Articles.	Exports. 1893, value.	1894, value.
The Mine.....	$5,328,835	$5,799,337
The Fisheries.....	8,743,059	11,102,692
The Forest.....	5,592,893	6,834,184
Animals and their Products.....	31,736,499	31,881,973
Agricultural Products.....	22,049,490	17,677,649
Manufacturers.....	28,462,031	27,215,691
Miscellaneous.....	93,692	75,327
Coin and Bullion, produce of Canada.....	309,459	310,006
Estimated amount short.....	3,482,308	3,264,911
Total Exports, produce of Canada.....	105,798,257	104,161,770
Goods not the produce of Canada.....	8,941,856	11,833,805
Coin and Bullion, not the produce of Canada..	3,824,239	1,529,374
Grand Total, Exports.....	$118,564,352	$117,524,949

Exports of Principal Articles, the produce of Canada, in 1894, compared as to quantity and value with 1893 (Coin and Bullion and estimated amount short not included.)

Classes of Article.	Value. Actual in 1894.	Actual in 1893.	Increased or Decreased Value. Due to Variation in Quantity.	Price.	Actually more or less than 1893.
Animals Living.....	$8,347,851	$8,062,000	$2,600,000	$287,000	$3,313,461
Articles of Food and Drink	45,863,725	46,881,000	612,000	1,016,000	1,627,813
Sundry Raw Material....	16,569,530	15,901,000	1,774,000	666,000	2,440,628
Oils.....	65,302	50,000	32,000	15,000	17,404
Manufacturers	26,490,041	29,736,000	1,903,000	3,247,000	1,344,588
Miscellaneous....	3,252,404	3,276,000	1,467,000	24,000	1,443,000
Grand Total	$100,585,853	$103,906,000	$1,900,000	$3,319,000	$1,419,637

CANADA'S FISHING INDUSTRY.

Canada's fisheries are the most extensive in the world, embracing as they do an immense extent of sea coast, great inland seas, innumerable lakes, and a great number of rivers. The coast line of British Columbia alone is 7,181 miles, or more than doubling in extent that of Great Britain and Ireland. The eastern sea coast of New Brunswick, Nova Scotia, Prince Edward Island and Quebec is 5,600 miles, while the salt water area is 15,000, and the fresh water 36,350 miles.

To give an idea of the immense interests that are centred in the industry in 1894, there were engaged in fishing 70,719 men, using boats, nets, vessels, etc., valued at $9,439,116. while the commercial values of the yield amounted to $21,000,000.

The Government, realizihg the value of this industry, has instituted laws and regulations for its protection: (1) By a large staff of officers stationed where fishing is carried on; (2) by armed cruisers on the Atlantic coast and the great lakes; (3) by the establishment of close seasons, when the fish are spawning; (4) by leasing and licensing fishing privileges; (5) by instituting and maintaining fish breeding establishments: (6) by giving fishing bounties amounting to $160,000 per year; (7) by prizes awarded for the best models of fishing vessels; and (8) by establishing intelligence burenus, by means of which the movements of bait and of fish are ascertained and reported to the principal fishing stations. There are in all fifty-seven of these bureaus established.

In British Columbia in 1876 the value of the catch was $104,697; in 1880, $713,335; in 1885, $1,978,038; in 1890, $3,481,432; in 1893, $4,447,083; and in 1894, $3,950,478.

Sealing—Little was doing in seal catching prior to 1878. Since that date the following statement shows the growth: In 1883, 9,195 seals were killed; in 1889, 35,310; in 1891, 52,365; in 1892, 49,743; in 1893, 70,592; and in 1894, 95,048.

Value of catch of principal products of the fisheries in 1893-94, compared with 1893:

Fish.	Value.	Increase.	Decrease
Cod	$4,234,231	$205,783	.....
Herring	2,565,730	712,839	.....
Salmon	3,227,439	.....	$663,205
Lobsters	2,370,632	.....	113,936
Mackerel	908,870	.....	187,196
Sealskin	970,145	95,303	.....
Whitefish	879,650	.....	419,094
Trout	758,147	99,533	.....
Haddock	516,547	70,227	.....
Fish oils	298,338	.....	23,589
Hake	304,652	.....	63,171
Smelt	404,883	.....	9,291
Pollock	221,894	.....	19,687
Halibut	254,152	38,785	.....
Alewivis	253,904	41,190	.....
Sardines	285,756	67,738	.....
Oysters	182,108	25,668	.....
Pickerel	293,266	135,856	.....
All others	975,081	110,475	.....

AVERAGE PRICES OF EXPORTS IN 1883 AND 1894.

Articles.	Average Price, 1883.	Average Price, 1894.
Coal, ton	2·52 $	3·33 $
Gypsum, ton	0·98 $	0·98 $
Ore, copper, ton	34·18 $	148·00 $
Ore, iron, ton	3·09 $	4·85 $
Ore, silver, ton	142·00 $	156·47 $
Phosphate, ton	20·91 $	8·17 $
Cod, haddock, ling, etc., cwt.	5·04 $	4·43 $
Mackerel, bbl	7·71 $	9·88 $
Herring, fresh, lb	1·91 cts	0·55cts
" pickled, bbl	4·08 $	3·19 $
" smoked, lb	2·00 cts	0·83cts
Lobsters, fresh, bbl	6·14 $	5·93 $
" canned, lb	9·12 cts	15·36cts
Salmon, fresh, lb	14·30 cts	9·41cts
" canned, lb	10·53 cts	9·93cts
" pickled, bbl	13·63 $	13·55 $
Fish oil, cod, gal	53·65 cts	24·39cts
Ashes, pot and pearl, bbl	34·36 $	29·31 $
Bark for tanning, cord	4·94 $	4·84 $
Firewood, cord	2·36 $	1·92 $
Logs, pine, m. ft	6·50 $	8·79 $
Logs, spruce, "	4·93 $	5·88 $
Deals, st. h	32·54 $	29·15 $
Laths, palings and pickets, m	1·46 $	1·55 $
Planks and boards, joists and scantlings, m. ft	12·56 $	7·03 $
Staves and headings, m	6·57 $	4·92 $
Shingles, m	2·82 $	1·94 $
Sleepers and R.R ties, each	26·07 cts	14·78 cts
Stave bolts, cord	3·17 $	2·75 $
Shooks, each	50·76 cts	8·94cts

Articles.	Average Price, 1883.	Average Price, 1893.
Timber, sq.—		
Ash, ton	12·35 $	11·96 $
Birch, ton	7·66 $	7·59 $
Elm, ton	12·13 $	13·40 $
Oak, ton	20·42 $	22·52 $
Pine, white, ton	13·33 $	14·35 $
Pine, red, ton	8·64 $	10·87 $
Horses, each	125·45 $	108·27 $
Cattle, each	58·70 $	75·53 $
Sheep, each	4·50 $	3·57 $
Butter, lb	21·04 cts	19·79cts
Cheese, lb	11·12 cts	9·99cts
Eggs, doz	16·78 cts	13·89cts
Bacon, lb	11·69 cts	10·26cts
Meats, canned, lb	10·17 cts	9·33cts
Wool, lb	20·39 cts	20·22cts
Bran, cwt	88·78 cts	71·75cts
Flax, cwt	9·30 $	9·67 $
Apples, bbl	3·16 $	2·91 $
Barley, bush	71·37 cts	71·08cts
Beans, "	1·49 $	1·21 $
Oats, "	45·00 cts	38·20cts
Peas, "	92·41 cts	70·78cts
Rye, "	68·04 cts	52·31cts
Wheat, "	1·00 $	0·66 $
Flour, wheat, bbl	5·14 $	3·96 $
Oatmeal, bbl	4·19 $	3·50 $
Hay, ton	9·62 $	9·40 $
Malt, bush	85·47 cts	62·10cts
Potatoes, bush	43·25 cts	36·26cts
Ex. Hemlock bark, bbl	7·57 $	13·80 $
Organs, each	87·95 $	62·64 $
Oil cake, cwt	2·40 $	1·20 $
Ships, ton	21·20 $	11·08 $

TELEGRAPH AND TELEPHONE LINES IN CANADA.

The principal telegraph lines in Canada are in private hands and the Government only own and operate those lines which have been built by them in furtherance of the public service, especially in connection with the signal and other stations established by the Marine Department along the shores of the Gulf of St. Lawrence, the Maritime Provinces and British Columbia, and also for the advancement of settlement in the North-West. In June, 1894 there were 1,254 miles of land lines and 197 miles of cable along the St. Lawrence and east coast, 698 miles of land lines in the Territories, and 475 miles in British Columbia.

The telegraph business of Canada, from Quebec to the west, is in the hands of the great North-West Telegraph Company and the Canadian Pacific Railway Company, while the Western Union Telegraph Company controls the Maritime Provinces. The following figures for the year 1893 will illustrate the relative work of the above three lines:

Great North-Western Telegraph Co., 18,165 miles of line, 34,628 miles of wire sent 2,643,318 messages, and had 1,471 offices.

The Canadian Pacific Railway Co. had 7,600 miles of line, 26,000 miles of wire sent 1,200,000 messages, and had 880 offices, the Western Union had 3,172 miles of line, 8,713 miles of wire, sent 344,919 messages, and had 214 offices—which makes a total of 28,937 miles of line, 68,741 miles of wire, 4,188,237 messages and 2,565 offices.

In addition to the above the Anglo-American Cable Co. operate the lines of the Prince Edward Island system, having 385 miles of poles, 403 miles of wire, and 32 offices.

The ordinary rate for messages to places in the Dominion is twenty-five cents for ten words. To Halifax Winnipeg and British Columbia rates vary from thirty cents to one dollar for ten words. To the United States the rate is from forty cents per ten words upwards, according to distance. The rate to the United Kingdom is 25 cents per word.

Canada has one telegraph office to every 1,937 persons, and only eight countries in the world possess a greater telegraph mileage

The total length of telegraph lines in the world is 601,142 miles of land line, and 153,649 miles of cable; the length of telegraph wire is 1,500,000 miles.

The United States possess 210,000 miles open for public service, of which 190,303 miles belong to the Western Union Telegraph Company.

Since 1875 the oceans have been networked with submarine cables. In 1879 10,550 miles were laid; in 1883, 2,584 miles; in 1885, 4,382 miles, and from 1886 to 1888, 5,893 miles. The latest returns give the following as the actual situation as regards extent of submarine cable. Total, 113,084 nautical miles of cable, of which there are of single wires 110,516 miles and several wires 2,568 miles.

TELEPHONE.

The telephone system in Ontario and Quebec is largely controlled by the Bell Telephone Co., of Montreal.

There are connected with the several systems 44,000 miles of wire and 33,500 instruments, and that in 1894 about 73,000,000 messages were sent.

The first experimental telephone erected in Canada was from the residence of Prof. Graham Bell's father, in Brantford, Ont., to the residence of the Rev. T. Henderson, also of Brantford. The first commercial line was established at Hamilton in October, 1877. Canada is, therefore, the birthplace of the telephone, as Edison in the same year, 1877, opened up correspondence with parties in Montreal, but he admitted Bell's claim to priority in the invention and its use.

The United States in 1894 had 353,480 miles of telephone wire. Canada had 8,800 miles of wire for each million of her people; the United States 4,700 miles.

MERCANTILE MARINE.

The Marine interests of Canada are large, and to have a thoroughly equipped Marine Department is most essential.

This department was formed after the union of the Provinces in 1867, Hon. Peter Mitchell becoming the first Minister of Marine and Fisheries. Since Confederation 200,000,000 tons of sea-going shipping have entered the sea ports of Canada, 172,000,000 tons of shipping have crossed and re-crossed the great lakes between Canada and the United States, 360,000,000 tons having passed from Canadian ports to Canadian ports, doing the coasting trade of the country.

Last year there were 755 light houses, 624 light stations, 22 fog horns and 39 automatic fog horns. The Ontario division extending from Montreal to Manitoba, contained 222 lights, located at 180 stations. In the Quebec division are 153 lights, and 116 stations, and 8 light ships. The Nova Scotia division has 178 light houses showing 190 lights, New Brunswick 94 light houses, and Prince Edward Island 35 light houses.

The total cost of maintaining the light houses, fog whistles, etc., in Canada, during 1894, was $470,549.

The total number of vessels on the Registry Books of the Dominion in 1894, was 7,245, with a gross tonnage of 869,624 tons.

The total number of wrecks and casualties to sea-going vessels of all nations, during 1894, as reported by the Department, was 86, the tonnage involved was 36,777, and the amount of loss estimated at $322,225. The number of lives lost was ten.

That the efforts of the Government and the people of Canada to reduce the number of casualties, and diminish destruction of property and loss of life, by means of light houses, fog whistles, etc., have been successful, is seen in the following statement.

Average number of Casualties and Deaths.

	1870-74	1875-79	1880-84	1885-89	1890-93	1894
Casualties	311	431	405	329	203	86
Lives lost	290	232	280	112	28	10
Shipping employed, tons..	22,100,000	21,446,240	28,801,605	32,430,937	42,983,937	46,914,049

The number of vessels built and registered in Canada during 1894, was 326, with a tonnage of 21,243. 43 vessels to other countries, valued at $243,429, with a tonnage of 21,960.

The below table shows the principal countries from which sea-going vessels arrived, and for which they cleared, at Canadian ports in 1894,

Countries from which Arrived.	Vessels Entered Inwards.							
	British.		Canadian.		Foreign.		Total.	
	No.	Tons.	No.	Tons.	No.	Tons.	No.	Tons.
Great Britain	766	1,489,721	175	173,155	345	256,921	1,286	1,919,797
British West Indies	49	26,040	183	31,146	13	6,979	245	64,165
Newfoundland	491	91,957	459	99,932	36	5,502	986	197,391
United States	166	233,565	4,672	708,610	4,204	1,728,933	9,042	2,671,108
France	11	12,770	5	5,667	33	26,649	49	45,086
Germany	15	21,690	.....	.....	66	121,898	81	143,588
Spanish West Indies	19	17,847	77	13,779	8	10,544	104	42,170
Japan	17	48,539	... .	.....	3	4,412	20	52,951
Other countries	210	263,546	1,359	123,579	915	252,429	2,484	639,554
Total	1,744	2,205,675	6,930	1,555,868	5,623	2,414,627	14,297	5,775,810

Countries from which Cleared.	Vessels Entered Outwards.							
	British.		Canadian.		Foreign.		Total.	
	No.	Tons.	No.	Tons.	No.	Tons.	No.	Tons.
Great Britain	666	1,211,583	226	226,013	501	388,371	1,393	1,825,967
British West Indies	57	36,718	206	30,680	11	4,174	274	71,572
Newfoundland	506	92,060	574	152,740	87	9,197	1,167	253,997
United States	195	333,083	3,869	598,547	3,751	1,704,024	7,815	2,635,654
France	13	16,909	1	699	24	17,907	38	35,515
Germany	11	15,994	.....	.....	43	62,157	54	78,151
Spanish West Indies	7	5,489	177	30,918	11	4,979	194	41,386
Japan	15	45,045	.....	.....	1	333	16	45,378
Other countries	167	184,089	1,797	138,616	1,127	194,401	3,091	517,106
Total	1,637	1,940,970	6,850	1,178,213	8,556	2,385,543	14,043	5,504,726

There was an increase in the number of British vessels in 1894 of 110, and in the tonnage of 365,730 tons. The Foreign vessels increased 325 in number, and 162,039 in tonnage. The Canadian vessels increased 358 in number and 144,156 in tonnage. The total tonnage of sea-going vessels carrying cargo into and from Canada in 1894, was 8,342,989 tons, into Canada 3,518,826, out of Canada 4,824,163.

Iron and steel have so completely superseded the use of wood in the construction of ships that their can be little, if any, developement in the ship building industry of Canada, till the great natural facilities of Canada are properly applied.

The Province of Nova Scotia possesses such large deposits of iron ore, coal and flux in close promimity to each other, and to ship harbors, that capital and skill should find a splendid opening for successful enterprise.

The first iron ship was built in Great Britain in 1843. The first steel ships were built on the Clyde in 1879, when 18,000 tons of shipping were constructed of the metal.

The world's shipping in 1894-95 was 30,721 vessels of 24,569,496 tons, 19,606 vessels with 7,065,555 tons were of wood, and 12,720 vessels with 15,874,382 tons were of iron and steel.

In the last three years the tonnage of wooden vessels have decreased from 30.8 per cent. of the whole to 23.7 per cent., while the tonnage of iron and steel vessels has increased from 69.2 per cent. of the whole to 76.3 per cent.

In 1894, 20,939 vessels with a tonnage of 5,917,145 tons in Canada, and 16,727 vessels with a tonnage of 3,155,400 arrived at and departed from Canadian ports on inland waters between Canada and the United States.

There was an increase in the shipping of the Dominion of 1894 as compared to 1893, in men of 42,625, in vessels of 2,825, and in registered tonnage of 1,813,547 tons, while there was a decrease in tons weight of freight of 893,490 tons, in tons measurement of freight of 76,994 tons.

The first ocean-going steamer arrived at Montreal in 1853, in which year four arrived, of a total tonnage of 1,951 tons, and in the same year 248 ocean-going sailing vessels arrived, of a tonnage of 57,752 tons. In the next year, 1854, six steamers of 5,545 tons aggregate, 252 ocean-going sailing vessels of 65,365 tons, and 4,251 inland vessels of 335,578 tons arrived at the port, making an average tonnage of 394,488 tons, and the average tonnage of sea-going vessels 274 tons. In 1892, thirty-eight years after, the total tonnage that arrived in Montreal was 2,086,307 tons, of which 1,036,707 tons belonged to sea-going vessels, 658 of which were steamers and seventy-seven sailing vessels, the average tonnage of each sea-going vessel having increased to 1,410 tons. In 1880, 354 steamers, forty-two ships and 143 barques, sea-going vessels, arrived at Montreal. In 1892 the numbers respectively were 658, eight and twenty-one. The number of vessels that arrived at Montreal from the Maritime Provinces in 1881 was 212, with a tonnage of 99,378. In 1892 the number of vessels was 331 and the tonnage 280,958, and in 1893 the number of sea-going vessels which arrived was 871, having a tonnage of 1,174,996 tons.

The following table is a comparative statement of the total shipping of Canada, inland as well as sea-going, which arrived at and departed from Canadian ports, in the years 1893 and 1894.

Nationalities.	Number of Vessels.	Tons Register.	Freight.		Number of Men.
			Tons Weight.	Tons Measurement.	
1893—British	3,271	3,780,915	1,698,734	627,156	106,861
Canadian	33,034	7,298,151	1,986,784	1,225,102	342,859
Foreign	26,876	7,460,468	1,914,381	1,278,977	336,659
Total	63,181	18,539,534	5,599,899	3,131,235	786,379
1894—British	3,381	1,146,645	1,75,8192	667,114	112,000
Canadian	34,719	8,251,226	1,737,834	1,227,310	378,091
Foreign	27,906	7,955,210	1,210,383	1,159,817	338,823
Total	66,006	20,353,081	4,706,409	3,054,242	829,004

GRAVING DOCKS.

There are four graving docks in Canada, three belonging to the Federal Government and one owned by a company. The following statement shows the dimensions of these graving docks:

Name.	Length.	Width.			Water on Sills.	Rise of	
		At Coping.	At Entrance.	At Bottom.		Spring Tide.	Neap Tide
	Ft.	Ft.	Ft.	Ft.	Ft.	Ft.	Ft.
Esquimalt	430	90	65	41	*26½	7 to 10	5 to 8
Kingston	280	79	55	47	16½	†	.....
Levis	445	100	62	73	25½	18	13
Halifax	585	102	89¼	72	30	6	3

*At ordinary spring tide. †Height of water varies three and one-half feet.

The Halifax Graving Dock was opened September 20th, 1889, and is the largest on this continent. It can be adapted to vessels 601 feet long. The "Teutonic" and "Majestic" are 582 feet, and the "Campania" and "Lucania" are each 620 feet in length.

For twenty years from the completion, the company owning it have subsidies from the Imperial and the Canadian Government, and from the city of Halifax amounting in all to about $30,000.

The Esquimalt Dock, in British Columbia, was the first built on the Pacific coast. It was finished in June, 1886. The Levis Dock was finished in 1887, and was the first on the St. Lawrence River. The Kingston Dock was finished in 1891, and serves the shipping of Lake Ontario and River St. Lawrence. During the year past eight vessels used the Esquimalt Docks, forty-three the Kingston Dock, and eleven the Levis Dock.

A direct mail service between Canada and the West India Islands was established in January 1890, the steamers being subsidized by the Canadian Government.

CANADA'S FOREIGN TRADE, 1868-95

(According to Government Blue Book.)

	Total Exports.	Total Imports.	Entered for Consumption.	Duty.
1868	$57,567,888	$73,459,644	$71,985,306	$8,819,431
1869	60,474,781	70,415,165	67,402,170	8,298,909
1870	73,573,490	74,814,339	71,237,603	9,462,940
1871	74,273,618	96,092,971	86,947,482	11,843,655
1872	82,639,663	111,430,527	107,709,116	13,045,493
1873	89,789,922	128,011,281	127,514,594	13,017,730
1874	89,351,928	128,213,582	127,404,169	14,421,882
1875	77,886,979	123,070,283	119,618,657	15,361,382
1876	80,966,435	93,210,346	94,733,218	12,833,114
1877	75,875,393	99,327,962	96,300,483	12,548,451
1878	79,323,667	93,981,787	91,199,577	12,795,693
1879	71,491,255	81,964,327	80,341,608	12,939,540
1880	87,911,458	86,489,747	71,872,349	14,138,849
1881	98,290,823	105,330,840	91,611,604	18,500,785
1882	102,137,203	119,419,500	112,648,927	21,708,837
1883	98,085,804	132,254,022	123,137,019	23,172,308

	Total Exports.	Total Imports.	Entered for Consumption.	Duty.
1884	91,406,496	116,397,043	108,180,644	20,164,963
1885	89,238,361	108,941,486	102,710,019	18,133,558
1886	85,251,314	104,424,561	99,602,694	19,443,123
1887	89,515,811	112,892,236	105,639,428	22,469,705
1888	90,203,000	110,894,630	102,847,100	22,209,041
1889	89,189,167	115,224,931	109,673,447	23,784,523
1890	96,749,149	121,858,241	112,765,584	24,014,908
1891	98,417,296	119,967,638	113,345,124	23,481,069
1892	113,963,375	127,406,068	116,978,943	20,550,581
1893	118,564,352	129,074,268	121,705,030	21,161,710
1894	117,524,949	123,474,910	113,093,983	19,379,822
1895	113,638,803	110,781,682	105,537,000	17,640,463

[In each case the year is the fiscal year, ending June 30.]

RECEIPTS AND PAYMENTS OF CANADA ON ACCOUNT OF THE CONSOLIDATED FUND (ORDINARY REVENUE AND EXPENDITURE), 1868 to 1895.

Year Ended 30th June.	Consolidated Fund. Revenue.	Expenditure.	Surplus.	Deficit.
1868	$13,687,928	$13,486,092	$201,836	
1869	14,379,174	14,038,084	341,090	
1870	15,512,225	14,345,509	1,166,716	
1871	19,335,560	15,623,081	3,712,479	
1872	20,714,813	17,589,468	3,125,345	
1873	20,813,469	19,174,647	1,638,822	
1874	24,205,092	23,316,316	888,776	
1875	24,648,715	23,713,071	935,644	
1876	22,587,587	24,488,372		1,900,785
1877	22,059,274	23,519,301		1,460,027
1878	22,375,011	23,503,158		1,128,146
1879	22,517,382	24,455,381		1,937,999
1880	23,307,406	24,850,634		1,543,228
1881	29,635,297	25,502,554	4,132,743	
1882	33,383,455	27,067,103	6,316,352	
1883	35,791,649	28,730,157	7,061,492	
1884	31,861,961	31,107,706	754,255	
1885	32,797,001	35,037,060		2,240,059
1886	33,177,040	39,011,612		5,834,572
1887	35,754,993	35,657,680	97,313	
1888	35,908,463	36,718,495		810,032
1889	38,782,870	36,917,835	1,865,035	
1890	39,879,925	35,994,031	3,885,894	
1891	38,579,311	36,343,568	2,235,743	
1892	36,921,872	36,765,894	155,978	
1893	38,168,609	36,814,053	1,354,556	
1894	36,374,693	37,585,026		1,210,333
1895	33,929,809	38,009,341		4,080,532

PUBLIC DEBT OF CANADA.

Year.	Net Debt.	Interest paid on Debt.	Net Rate of Interest paid.	Debt per Head.
1868	$75,757,134	$4,501,568	4·51	$22 47
1869	75,859,319	4,907,013	4·08	22 22
1870	78,209,742	5,047,054	4·02	22 64
1871	77,706,517	5,165,304	3·99	22 08
1872	82,187,072	5,257,230	3·89	22 77
1873	99,848,461	5,209,205	3·70	27 22
1874	108,324,964	5,724,436	3·61	28 32
1875	116,008,378	6,590,790	3·78	29 85
1876	124,551,514	6,400,902	3·47	31 54
1877	133,235,309	6,797,227	3·47	33 20
1878	140,362,069	7,048,883	3·68	34 41
1879	142,990,187	7,194,734	3·67	34 49
1880	152,451,588	7,773,868	3·56	36 17
1881	155,395,780	7,591,144	3·42	35 84
1882	153,661,650	7,740,804	3·32	35 06
1883	158,466,714	7,668,552	3·29	35 75

Year.	Net Debt.	Interest paid on Debt.	Net Rate of Interest paid.	Debt per Head.
1884	182,161,850	7,700,180	2·76	40 65
1885	196,407,692	9,419,482	3·80	43 29
1886	223,159,107	10,137,008	2·86	48 65
1887	227,314,775	9,682,928	3·18	49 04
1888	234,531,358	9,823,313	3·12	50 06
1889	237,530,041	10,148,931	3·07	50 16
1890	237,533,211	9,656,841	2·99	49 60
1891	237,809,030	9,584,136	2·93	49 20
1892	241,131,434	9,763,978	2·93	49 22
1893	241,681,039	9,806,888	2·88	48 71
1894	246,183,029	10,212,596	2·91	49 03
1895	253,000,000	.....	....	50 39

INSURANCE.

There were thirty companies transacting a life insurance business in Canada in 1894, viz.: 12 Canadian, 8 British and 10 United States.

The business done since 1890 was divided as follows between the several companies:

	1890.	1891.	1892.	1893.	1894.
Canadian companies	$23,541,404	$21,904,302	$25,585,534	$28,089,437	$28,670,364
British	3,390,972	2,947,246	2,625,213	2,967,855	3,214,216
United States	13,591,080	13,014,739	15,409,266	14,145,555	17,640,677
Total	$40,523,456	$37,866,287	$44,620,013	$45,202,847	$49,525,257

By this table it will be observed that the Canadian companies do a larger business than all the other companies combined.

The following table gives the amount of life insurance allowed to lapse by non-payment of premiums each year, and the proportions of such amount lapsed in each $1,000 of risk, and in each $1,000 effected in each year.

The table shows that a close relation exists between the degree of prosperity experienced by the people generally, and the amount of insurance allowed to lapse through the non-payment of premiums.

AMOUNT LAPSED OUT OF EACH $1,000 CURRENT RISK.

Years.	Total in Force.	Annual Amount Effected.	Lapsed.		
			Total Lapsed.	In Cash $1,000 at Risk.	In Each $1,000 Effected in Year.
1890	$248,424,577	$40,523,456	$17,462,864	$70 29	$430 93
1891	261,475,229	37,866,287	15,805,342	60 45	461 17
1892	279,110,265	44,620,013	18,143,998	65 01	406 63
1893	295,622,722	45,202,847	18,624,164	63 00	412 01
1894	308,161,436	49,525,257	24,812,944	80 45	500 43

The Death rate was lower in 1894 than in preceding year, as indicated in the following table:

Companies.	1894.			1893.	1892.	1891.	1890.
	Number of Lives Exposed to Risks.	Number of Deaths.	Death Rate per 1,000.	Death Rate.	Death Rate.	Death Rate.	Death Rate.
Active companies	204,023	2,107	10,327	10,176	10,676	10,..3	10,340
Assessment	35,798	290	8,101	9,407	8.946	9,345	8,475
Retired	5,142	136	26,449	22,574	26,512	20,109	21,417
Total	244,963	2,533	10,340	10,364	10,860	10,335	10,340

The total amount of insurance paid to policy holders in death claims, endowments, etc., during 1894 was $5,516,929.

CANADIAN LIFE COMPANIES, 1894—ASSETS AND LIABILITIES.

Companies.	Assets.	Liabilities Including Reserve, but not Capital Stock.	Surplus of Assets Over Liabilities, Including Capital.	Capital Stock Paid Up.
Canada Life	$15,607,723	$13,182,732	$2,424,991	$125,000
Confederation	4,870,834	4,469,161	401,673	100,000
Dominion Life	169,041	95,459	73,582	64,000
Dominion Safety Fund	71,309	46,598	24,710	29,100
Federal	426,806	348,160	78,647	80,197
Great West	192,737	123,335	69,402	100,000
London Life	470,608	393,658	76,950	50,000
Manufacturers' Life	821,321	643,691	177,630	127,320
North American	1,977,383	1,579,167	398,217	60,000
Ontario Mutual	2,855,124	2,588,912	266,211	none
Sun	4,616,420	4,152,546	463,874	62,500
Temperance and General	365,567	284,827	80,740	60,000
Total	$32,444,873	$27,907,247	$4,536,627	$858,517

The deposits here by the Receiver General for the protection of policy holders represents a sum of $26,816,596, distributed as follows:

Fire and Inland Marine	$ 5,828,896
Life	20,447,624
Accident, Guarantee, etc	540,076
Total	$26,816,596

FIRE INSURANCE.

During the year 1894 the business of fire insurance was carried on by thirty-five active companies. Of these, 6 were Canadian, 21 British, and 8 United States.

Inland marine insurance was also transacted by six companies, 2 being Canadian, 3 British, and 1 United States.

Accident, guarantee, plate glass, steam boilers and burglary business was done by eight companies.

The following table will show business done in fire insurance in 1894:

Companies.	Paid for Losses.	Received for Premiums.	1894. Percentage of Losses to Premiums.
Canadian companies	$ 801,871	$1,108,294	72·35
British companies	3,094,861	4,602,747	67·24
United States companies	692,631	1,100,328	69·24
Total	$4,589,363	$6,711,369	68·38

The amount of property at risk in Canada on December 31, 1894, amounted to $836,067,202.

AGRICULTURE.

Agriculture is to the people of Canada a branch of industry of paramount importance. Whatever effects it prejudicially or beneficially, affects directly all other employments.

It is estimated that 45 per cent. of the population find their means of subsistence in agricultural pursuits.

According to the census of 1891, the area of improved lands in Canada was 28,537,242 acres, of which 19,904,826 acres were under crop. There were 464,462 acres in gardens and orchards and 15,284,788 acres in pasture. Relatively to the whole area of Canada the area under crop and in pasture was about 10 per cent.

Ontario has an area suitable for grape culture at least equal to half the present area of vineyards in France. In 1893 there were in Ontario 2,223,282 vines of bearing age, and 883,430 of non-bearing age. We give below a table showing the comparison between the exports of agricultural produce of 1893 and 1894 compiled from the most authentic sources. It will be seen that there is an actual decrease of $4,500,047; $3,911,000 of this amount being due to a decrease in volume and the remainder $589,000 to a fall in price. The principal articles effected by a decline in price were wheat, flour and pease, while cattle, flax and apples show an increase:—

Articles.	Value.		Increased or Decreased Value.		
	Actual in 1894.	At Prices of 1893.	Due to Variation in Quality.	Due to Variation in Price.	Actually more or less.
Horses	$945,660	968,000	493,000	22,000	515,497
Cattle	6,499,597	6,216,000	1,529,000	284,000	1,245,486
Sheep	832,666	807,000	441,000	26,000	415,189
Swine	8,558	10,000	137,000	1,000	137,532
Other animals and poultry	61,370	61,000	.....	.....	243
Mutton	6,336	7,000	1,000	.....	1,335
Pork	3,109	69,000	13,000	31,000	43,844
Bacon	275,479	2,840,000	1,010,000	86,000	924,111
Hams	183,895	194,000	54,000	10,000	43,745
Beef	147,077	136,000	115,000	11,000	125,798
Meats (Canned)	730,640	778,000	227,000	47,000	274,447
Meats (all other)	57,675	70,000	44,000	12,000	32,447
Poultry	20,362	20,000	.....	.....	478
Lard	76,689	75,000	8,000	2,000	9,916
Tallow	8,983	10,000	8,000	1,000	6,700
Butter	1,095,588	1,020,000	277,000	76,000	201,226
Cheese	15,488,191	15,512,000	2,105,000	24,000	2,080,721
Eggs	714,054	656,000	212,000	58,000	153,953
Wheat	6,133,452	7,060,000	.....	927,000	926,581
Barley	264,200	276,000	668,000	12,000	680,155
Barley (Malt)	4,398	5,000	4,000	1,000	3,153
Oats	1,076,751	990,000	1,564,000	87,000	1,477,159
Pease (whole)	2,137,516	2,396,000	46,000	158,000	203,918
Pease (split)	154,005	159,000	22,000	5,000	16,807
Rye	32,939	41,000	2,000	8,000	6,304
Beans	365,477	281,000	75,000	16,000	90,205
Other grain	279,688	246,000	57,000	34,000	22,734
Bran	96,549	95,000	86,000	2,000	84,217
Flour wheat	1,699,467	1,819,000	78,000	120,000	41,561
Oatmeal	308,103	331,100	295,000	23,000	317,874
Potatoes	397,992	416,000	6,000	18,000	23,966
Hops	42,663	39,000	9,000	3,000	5,581
Hay	2,601,188	2,647,000	1,194,000	46,000	1,148,316
Straw	19,769	21,000	5,000	1,000	6,287
Flax	268,203	98,000	26,000	170,000	144,121
Apples (dried)	98,924	82,000	118,000	17,000	1,775
Apples (green or ripe)	808,473	640,000	2,091,000	168,000	1,922,750
Fruits (all other)	150,527	125,000	44,000	25,600	18,567
Wool	16,156	15,000	213,000	1,000	212,155
Other animal products	439,125	436,000	154,000	3,000	150,745
All other articles	737,365	724,000	232,000	13,000	244,396
Total	47,802,859	48,391,000	3,911,000	589,000	4,500,047

There are great possibilities of expansion in Manitoba and in the organized districts of Assiniboia, Alberta and Saskatchewan. There is in these districts an area of 239,000,000 acres, which have been brought to the use of the farmer and the ranchers to the extent of 7,832,200 acres. Included in this statement are the ranching grounds, which covered in 1894, 1,298,871 acres, distributed amongst 156 lessees.

It is estimated that the real property (lands and buildings) in Ontario connected with farming was worth $817,823,700 in 1883, and $802,854,249 in 1893.

In the following table we give latest returns of Agricultural Produce, exported from and Imported into Canada.

EXPORTS, THE PRODUCE OF CANADA.

Articles.	Total. Quantity.	Total. Value.	To Great Britain. Quantity.	To Great Britain. Value.	To United States. Quantity.	To United States. Value.
Horses No.	8,734	$ 945,660	3,510	$ 400,507	4,490	$ 480,525
Cattle "	86,057	6,499,597	80,531	6,316,373	256	3,771
Sheep "	233,361	832,666	17,581	163,075	207,847	642,231
Swine "	1,009	8,558	137	1,370	626	5,743
Other animals and poultry	.....	61,370	.....	4,534	.....	52,023
Mutton lbs	82,339	6,336	.....	.....	29,976	3,907
Pork "	755,722	38,109	476,963	19,776	1,177	138
Bacon "	26,826,840	2,754,479	26,765,866	2,748,072	41,050	4,334
Hams "	1,682,167	183,895	1,518,797	166,706	92,923	9,299
Beef "	2,277,112	147,077	2,012,980	135,247	3,070	179
Meats canned	7,829,022	730,640	7,790,962	727,105	21,574	2,028
Lard	802,925	76,689	794,628	75,758	1,392	155
Tallow	169,523	8,983	163,224	8,765	4,040	54
Hides, bones and pelts	.....	312,593	.....	21,575	.....	288,065

Articles.	Total. Quantity.	Total. Value.	To Great Britain. Quantity.	To Great Britain. Value.	To United States. Quantity.	To United States. Value.
Wool, lbs	79,878	16,156	256	24	76,982	15,486
Butter "	5,534,621	1,095,588	4,684,537	936,422	33,186	6,048
Cheese "	154,977,480	15,488,191	154,557,761	15,439,198	63,984	9,552
Poultry and game	.....	20,362	.....	11,867	.....	2,592
Eggs, doz	5,141,586	714,054	3,449,243	503,533	1,611,881	199,636
Wheat, bush	9,272,208	6,133,452	9,090,310	6,012,122	124,619	76,846
Barley "	597,405	264,200	97,971	44,269	493,551	216,493
Oats "	2,818,702	1,076,751	1,738,666	642,471	63,342	20,817
Pease "	3,378,746	2,391,521	2,488,768	1,641,118	335,509	329,968
Beans "	218,580	265,477	327	700	216,235	261,662
Buckwheat, bush	511,216	277,033	41,742	22,391	244,649	139,700
Rye "	62,972	32,939	45,544	22,442	51	43
Corn "	734	656	.....	.....	23	10
Cornmeal bbls	1,794	5,215	175	525	1	3
Oatmeal "	88,114	308,103	80,691	285,580	3,659	8,756
Flour wheat "	428,610	1,699,467	203,467	812,338	3,862	9,937
Bran, cwt	134,564	96,549	70,950	55,470	44,034	21,776
Flax "	27,730	268,203	10,811	101,126	16,919	161,077
Potatoes, bush	1,097,576	397,992	3	2	635,959	193,917
Hay, tons	276,806	2,601,188	175,559	1,700,409	87,847	753,575
Hops, lbs	257,411	42,663	240,909	39,314	11,242	2,791
Seeds, clover and grass, bush	78,253	530,815	63,959	454,181	7,237	29,405
Apples, dried, lbs	1,429,846	98,924	111,221	6,813	141,761	7,878
Apples, green and ripe, bbls.	278,238	808,473	184,856	569,156	87,160	221,187
Berries all kinds	.....	103,240	.....	3	.....	103,213
Fruits, canned or preserved	.....	22,369	.....	10,569	.....	11,617
Fruits, all other	.....	24,884	.....	2,705	.....	14,158
All others articles	.....	411,742	.....	78,033	.....	251,616
Total		$47,802,859		$40,181,644		$4,599,211

In live stock comparing 1894 with 1893, there was an increase of all kinds of cattle of 41,419, of sheep 79,867, of hogs 130,111, poultry of 438,226.

The details of the returns indicate that while working horses increased from 373,615 in 1893, to 395,686 in 1894, breeding mares decreased by 11,591, and unbroken horses by 20,890, showing a net decrease of 10,410.

Note—Under the separate headings of the different Provinces, will be found Agricultural returns relating to each.

IMPORTS ENTERED INTO CANADA FOR HOME CONSUMPTION.

	Total. Quantity.	Total. Value.	From Great Britain. Quantity.	From Great Britain. Value.	From United States. Quantity.	From United States. Value.
*Horses No	1,500	64,757	61	1,558	1,427	62,321
*Cattle "	362	5,982	.....	.....	362	5,982
*Sheep "	45,708	81,400	.....	.....	45,708	81,400
*Swine "	.....	164	.....	.....	.....	164
Animals, other	.....	15,013	.....	1,578	.....	11,875
Mutton lbs	87,277	3,167	.....	.....	26,055	1,370
Pork "	4,611,874	343,655	.....	.....	4,611,874	343,655
†Bacon and hams "	457,658	52,863	2,382	462	392,345	44,252
Beef "	1,945,516	85,226	8,200	531	1,932,472	84,465
Meats, all other "	2,083,952	193,591	26,241	3,519	1,884,414	173,599
Lard "	160,701	15,041	56	8	153,156	14,394
Tallow "	963,233	52,017	24,419	1,697	938,814	50,320
Hides	.....	1,866,333	.....	64,963	.....	1,664,857
Wool lbs	7,166,253	1,085,254	2,206,847	364,571	3,958,998	566,401
Butter "	702,711	131,689	1,181	291	642,632	120,977
Cheese "	156,808	25,088	9,655	2,278	129,357	19,848
Poultry "	.....	10,100	.....	582	.....	8,369
Eggs, doz	144,820	21,858	2	5	123,132	20,274
Wheat, bushel	60,773	25,329	.....	.....	60,773	25,329
Barley "	3,320	1,567	155	172	3,165	1,359
Oats "	177,113	59,428	124	151	176,967	59,239
Pease "	7,657	11,328	2,153	3,017	5,043	7,763
Beans "	12,997	18,306	520	778	11,575	17,006
Rye "	327	229	.....	.....	327	229
Corn "	1,611,072	683,877	.....	.....	1,611,068	683,873
Cornmeal, bbls	68,914	148,283	3	16	68,911	148,267
Oatmeal, lbs	157,121	4,296	49,603	1,487	107,490	2,808
Flour, wheat, bbls	32,506	97,150	699	3,023	31,782	94,010
Bran, mill-feed, etc	.....	76,063	.....	.....	.....	75,992
Potatoes, bush	103,274	50,350	.....	.....	103,263	50,329
Hay, tons	2,043	18,404	.....	.....	2,043	18,404
Hops, lbs	489,582	135,527	89,481	28,790	363,353	93,640
Seed, flax, bush	193,017	204,720	63	151	191,491	201,720

Articles.	Total. Quantity.	Total. Value.	From Great Britain. Quantity.	From Great Britain. Value.	From United States. Quantity.	From United States. Value.
Seed, all other, bush	.....	392,669	.....	29,739	.....	331,590
Hemp, undressed, cwt	102,247	482,289	34,693	203,041	44,604	173,772
Trees, plants, all kinds	.....	131,425	.....	6,128	.....	110,366
Tobacco, raw, lbs	14,253,749	1,753,992	.....	.....	14,035,549	1,665,044
Fruits, apples, dried, lbs	147,329	11,824	34	5	146,630	11,806
Fruits, apples, green and ripe, bbls	16,188	50,526	.....	.....	15,211	44,277
Currants, lbs	470	27	.....	.....	470	27
Cherries "	83,575	9,616	.....	.....	83,575	9,616
Grapes "	1,468,480	77,101	525,984	36,181	941,496	40,830
Peaches "	1,889,954	66,764	.....	.....	1,889,954	66,764
Plums, bush	13,288	30,315	.....	.....	13,288	30,315
Berries, all kinds, lbs	1,476,771	97,355	.....	.....	1,476,583	97,348
All other articles	.....	747,070	.....	47,304	.....	646,546
Total		9,439,028		$802,026		$7,982,818

* Animals for improvement of stock not included.
† Including shoulders and sides.

Viticulture in Canada has made considerable progress. There are at least 6,000 acres of land planted in vines capable of producing one million and a half gallons of wine.

Tobacco—The amount of Tobacco leaf imported annually into Canada for manufacturing purposes is one million pounds, in addition to which there are imported annually about 290,800 pounds of cut tobacco, cigarettes cigars and snuff. In 1864 there were 13,929,560 pounds of leaf imported for manufacturing purposes, and in 1894 the import was 14,253,749 pounds

Considerable attention has been given to the cultivation of flax in Manitoba for seed, and in Ontario for both seed and fibre. The price realized during the past year ranged at one dollar and upwards per bushel. Manitoba and the Northwest Territories seem to be specially adapted for growing flax for the seed.

DOMINION AND PROVINCIAL CROWN LANDS.

For the benefit of intending settlers, or those desiring to take up land in any of the Provinces of the Dominion, we append the Dominion and Provincial Lands Regulations relating to the lands which are to be disposed of.

CROWN LANDS OF CANADA.

Dominion Lands Regulations.

Under the Dominion Lands Regulations, all surveyed even-numbered sections, excepting 8 and 26, in Manitoba and the Northwest Territories, which have not been homesteaded, reserved to provide wood lots for settlers, or otherwise disposed of or reserved, are to be held exclusively for homesteads.

Homestead entry for one quarter-section (160 acres) of surveyed agricultural land, open to such entry, may be obtained by any person who is the sole head of a family, or by any male who has attained the age of eighteen years, on application to the local agent of Dominion lands, and on payment of an office fee of $10.

At the time of making entry the homesteader must declare under which of the three following provisions he elects to hold his land, and on making application for patent must prove that he has fulfilled the conditions named therein:—

(1) The homesteader shall perfect his entry by beginning actual residence on his homestead and cultivation of a reasonable portion thereof within six months from date of entry, unless entry shall have been made on or after the first day of September, in which case residence need not commence until the first day of June following, and continue to live upon and cultivate the land for at least six months out of every twelve months for three years from the date of perfecting the homestead entry.

(2) The homesteader shall perfect his entry by beginning actual residence, as above, within a radius of two miles of his homestead, and continue to make his home within such radius for at least six months out of every twelve months for the three years next succeeding the date of perfecting the homestead entry; and shall, within the first year from the date of perfecting the entry, break and prepare for crop ten acres of his homestead quarter-section; and shall within the second year crop the said ten acres, and break and prepare for crop fifteen acres additional—making twenty-five acres; and within the third year after the date of perfecting homestead entry he shall crop the said twenty-five acres, and break and prepare for crop fifteen acres additional, so that within three years of the date of perfecting his homestead entry he shall have not less than twenty-five acres cropped, and fifteen acres in addition broken and prepared for crop, and shall have erected on the land a habitable house in which he shall have lived for three months preceding his application for homestead patent, and subsequent to the performance of his other homestead duties.

(3) The homesteader shall perfect his homestead entry by commencing the cultivation of the homestead within six months after the date of entry; or if the entry was obtained on or after the first day of September in any year, before the first day of June following, shall, within the first year after the date of perfecting his homestead entry, break and prepare for crop not less than five acres of his homestead; shall,

within the second year, crop the said five acres, and break and prepare for crop not less than ten acres in addition, making not less than fifteen acres in all; shall erect a habitable house upon his homestead before the expiration of the second year after perfecting his homestead entry, and before the commencement of the third year shall bona fide reside therein, and cultivate the land for three years next prior to the date of his application for his patent.

Any person who, being entitled to a second homestead entry, has made, or may hereafter make, entry for his pre-emption as such second homestead, may earn patent therefor by residing on the first homestead for not less than six months in each of the three years succeeding the perfecting of such second entry, and by bringing under cultivation an area of not less than forty acres of his second homestead, fifteen acres to be prepared for crop the first year after entry; the said fifteen acres to be cropped and an additional fifteen acres prepared for crop during the second year, and the thirty acres to be cropped during the third year, and ten acres in addition prepared for crop.

In the event of a homesteader desiring to secure his patent within a shorter period than the three years provided by law, he will be permitted to purchase his homestead at the Government price at the time of entry, on furnishing proof that he has resided on the land for at least twelve months from the date of his perfecting his homestead entry, and that he has brought at least thirty acres thereof under cultivation.

In connection with his homestead entry, the settler may also purchase, subject to the approval of the Minister of the Interior, the quarter-section of the same section, if available, adjoining his homestead, at the Government price, which is at the present time $3 per acre; one-fourth of the purchase money to be in cash, and the balance in three equal annual instalments bearing interest at 6 per cent. per annum.

The Government make no advances of money to settlers, but, for the better encouragement of bona fide settlement, in cases where any person or company is desirous of assisting intending settlers, when the sanction of the Minister of the Interior to the advance has been obtained, the settler has power to create a charge upon his homestead for a sum not exceeding six hundred dollars, and interest not exceeding 8 per cent. per annum, provided that particulars of how such an advance has been expended for his benefit be first furnished to, and acknowledged by, the settler, and verified by the local agent, homestead inspector, or other agent appointed by the Minister of the Interior, or if the charge be made previous to the advance, then such charge shall only operate to the extent certified to by the local agent, homestead inspector or other agent as having been actually advanced to or expended for the benefit of the settler. The advance may be devoted to paying the cost of the passage of the settler, paying for the homestead entry, providing for the subsistence of the settler and his family, to erecting and insuring buildings on the homestead, and to breaking land and providing horses, cattle, furniture, farm implements, seed grain, etc.

For the further protection of the settler it is provided that the time for payment of the first instalment of interest on any such advance shall not be earlier than the 1st November in any year, and shall not be within less than two years from the establishment of the settler upon the homestead, and also that the settler shall not be bound to pay the capital of such advance within a less period than four years from the date of his establishment on the homestead.

The odd-numbered sections are at present reserved for the purpose of being granted as land subsidies in aid of the construction of colonization railways in Manitoba and the Northwest Territories, except in special cases otherwise ordered by the Minister of the Interior.

Payments for land may be made in cash, scrip, or police or military bounty warrants.

Homestead settlers, whose land is destitute of timber, may, upon payment of an office fee of 25 cents, procure from the Crown Timber Agent a permit to cut the following quantities of timber free of dues: 30 cords of dry wood, 1,800 lineal feet of building timber, 2,000 poplar fence rails and 400 roof poles. Homestead settlers may also obtain a permit, on payment of the same fee, to cut burnt or fallen timber of a diameter up to 7 inches, inclusive, for fuel or fencing, for their own use.

In cases where there is timbered land in the vicinity available for the purpose, the homestead settler, whose land is without timber, may purchase a wood lot, not exceeding in area twenty acres, at the price of $5 per acre cash.

Licenses or permits to cut timber on surveyed or unsurveyed lands are granted, after completion, to the highest tenderer.

The price per acre of coal lands is: For land containing lignite or bituminous coal, $10, and for anthracite, $20. The land may be sold by public competition or to the applicant.

When two or more parties apply to purchase the same land, tenders may be invited between the applicants, or it may be sold at public competition by tender or auction, as may be deemed expedient, at the upset price of coal lands.

Leases of grazing lands in Manitoba and the Northwest Territories and within the railway belt in British Columbia may be granted. Leases shall be for a period of not exceeding twenty-one years, and no single lease shall cover a greater area than 100,000 acres.

The lessee is obliged, within each of the three years from the date of granting the lease, to place upon his leasehold not less than one-third of the whole amount of stock which he is required to place upon the tract leased, namely, one head of cattle for every twenty acres of land embraced by the lease, and shall, during the rest of the term, maintain cattle thereon in that proportion.

After placing the prescribed number of cattle upon his leasehold, the lessee may purchase land within the tract leased for a home, farm or corral.

Any portion of the lands forming a grazing tract authorized to be leased subsequent to the 12th January, 1886, unless otherwise provided in any lease thereof, is

open for homestead and pre-emption and to purchase from Government at the price obtaining in the class in which the lands are situate; and in the event of such settlement or sale the lease (if any) to be void in respect of such lands so entered or purchased.

Any person may explore vacant Dominion lands not appropriated or reserved by Government for other purposes, and may search therein, either by surface or subterranean prospecting, for mineral deposits, with a view to obtaining a mining location for the same, but no mining location shall be granted until the discovery of the vein, lode or deposit of mineral or metal within the limits of the location or claim.

On discovering a mineral deposit any person may obtain a mining location, upon marking out his location on the ground, in accordance with the regulations in that behalf, and filing with the agent of Dominion lands for the district, within sixty days from discovery, an affidavit in form prescribed by mining regulations, and paying at the same time an office fee of $5, which will entitle the person so recording his claim to enter on the land and work it for one year.

At any time before the expiration of five years from the date of recording his claim, the claimant may, upon filing proof with the local agent that he has expended $500 in actual mining operations on the claim, and by paying to the local agent therefor $5 per acre cash, and a further sum of $50 to cover the cost of survey, obtain a patent for said claim, as provided in the said mining regulations.

On 3rd April, 1889, judgment was given by the Judicial Committee of the Privy Council, declaring that the right to administer the minerals within the railway belt in British Columbia was vested in the Government of that Province. In order to dispose of the anomalous condition of affairs that consequently arose, viz., that the jurisdiction over the lands was vested in the Dominion Government, and the right to administer the minerals in that of the Province, the following arrangement, ratified by Order in Council of 28th February, 1890, was agreed upon between the two Governments:—

No disposition of lands containing minerals (except coal lands) shall be made by the Dominion Government, other than by patent in fee simple, thereby bringing the minerals at once under the administration of the Provincial mining laws.

All lands containing minerals (except coal lands and Indian reserves) offered for sale by the Dominion Government shall be open for purchase by the Provincial Government at the price of $5 per acre.

All lands sought to be acquired by the Provincial Government under the last clause shall be set apart from alienation by the Dominion, upon the Provincial Government making a written application for the same. Such lands to be surveyed (if not already done) by a Dominion land surveyor, at the expense of the Provincial Government.

Nothing in the agreement shall apply to coal lands.

The agreement may be terminated at any time by either Government.

All minerals, including gold and silver, within Indian reserves, shall be administered by the Department of Indian Affairs.

PROVINCIAL CROWN LANDS REGULATIONS.

Ontario.

Commissioner of Crown Lands, Toronto, Ont.

Any head of a family, whether male or female, having children under 18 years of age, can obtain a grant of 200 acres, and a single man over 18 years of age, or a married man having no children under 18 residing with him, can obtain a grant of 100 acres. These lands are mostly covered with forest, and are situate in the northern and northwestern parts of the Province.

Such a person may also purchase an additional 100 acres at 50 cents per acre, cash. Settlement duties are—to have 15 acres on each grant cleared and under crop at the end of the first five years, of which at least two acres are to be cleared annually; to build a habitable house, at least 16 feet by 20 feet in size; and to reside on the land at least six months in each year.

In the Rainy River districts to the west of Lake Superior, consisting of well-watered, uncleared land, free grants are made of 160 acres to a head of a family having children under 18 years of age residing with him (or her); and 120 acres to a single man over 18, or to a married man not having children under 18 residing with him; each person obtaining a free grant to have the privilege of purchasing 40 acres additional, at the rate of one dollar per acre, payable in four annual instalments. The soil of this district is a deep loam, and for an area of nearly a million acres is very fertile.

Quebec.

Commissioner of Crown Lands, Quebec, P.Q.

About 6,000,000 acres of land have been surveyed by the Provincial Government, for sale.

Lands purchased from the Government are to be paid for in the following manner:—One-fifth of the purchase money is required to be paid the day of the sale, and the remainder in four equal yearly instalments, bearing interest at 6 per cent. But the price at which the lands are sold is so low—from 20c to 60c per acre (15d to 2s 5½d stg.)—that these conditions are not very burdensome.

The purchaser is required to take possession of the land sold within six months of the date of the sale, and to occupy it within two years. He must clear, in the course of ten years, ten acres for every hundred held by him, and erect a habitable house of the dimensions of at least 16 ft. by 20 ft. The letters patent are issued free of charge.

The parts of the Province of Quebec now inviting colonization are the Lake St. John district, the valleys of the Saguenay, St. Maurice and the Ottawa Rivers, the Eastern Townships, the Lower St. Lawrence, Lake Temiscamingue and Gaspe.

Nova Scotia.

Commissioner of Crown Lands, Halifax, N.S.

There are now in Nova Scotia about two millions of acres of ungranted lands, a considerable quantity of which is barren and

almost totally unfit for cultivation, but there is some land in blocks of 200 to 500 acres which is really valuable, and some of it the best in the Province, and quite accessible, being very near present settlements. The price of Crown lands is $40 (£8 stg.) per 100 acres.

The grants of lands to the early settlers in this Province contained no systematic reservation of minerals. In some instances gold, silver and precious stones only were reserved; in other cases the gold, silver, iron, copper, lead, etc., were retained for a source of revenue to the Crown. In this connection the rates of royalties paid are:—

On the gross amount of gold obtained by amalgamation or otherwise in the mill of a licensed mill-owner, a royalty of 2 per cent.

On coal, seven and a half cents on every ton of two thousand two hundred and forty pounds of coal sold or removed from the mine.

On copper, four cents per unit.

On lead, two cents per unit.

On iron, five cents on every ton of two thousand two hundred and forty pounds of ore, solid or smelted.

Tin and precious stones, five per cent of their value.

The Act of Settlement releases to the owner of the soil all gypsum, limestones, fireclay, barytes, manganese, antimony, etc., and any of the reserved minerals whenever the reservation is not specified in the original grants.

New Brunswick.

The Surveyor-General, Fredericton, N.B.

It is estimated that there are about 7,800,000 acres of ungranted land in this Province. Ten years ago the free grant system of settlement was introduced, and it was found a great success.

Crown lands may be acquired as follows:—

(1) Free grants of 100 acres, by settlers over 18 years of age, on condition of improving the land to the extent of $20 (£4) within three months; building a house 16 by 20 feet, and cultivating two acres within one year; and continuous residence and cultivation of 10 acres within three years.

(2) One hundred acres are given to any settler over 18 years of age who pays $20 (£4) in cash, or does work on the public roads, etc., equal to $10 (£2) per annum for three years. Within two years a house 16 feet by 20 feet must be built and 2 acres of land cleared. Continuous residence for three years from date of entry, and 10 acres cultivated in that time, are required.

(3) Single applications may be made for not more than 200 acres of Crown lands without conditions of settlement. These are put up to public auction at an upset price of $1 (4s 2d) per acre. Purchase money to be paid at once. Cost of survey to be paid by purchaser.

British Columbia.

Commissioner of Lands and Works, Victoria, B. C.

Any person being the head of a family, a widow or a single man over 18 years of age, and a British subject, or an alien purposing to become a British subject, can pre-empt 160 acres of land belonging to the Province west of Cascade Mountains, or 320 east of these mountains, at $1 per acre. Two months' leave of absence under the Land Act, and an additional four months for sufficient cause, when applied for to the Chief Commissioner, can be had in each year till Crown deed is obtained.

A certificate of improvement, showing that the claim has been improved to the extent of $2 50 per acre, is necessary before Crown deed can be issued. Timber and hay lands can be leased from the Government. Timber lands pay a yearly rental of 10 cents per acre, and a royalty of 50 cents per 1,000 feet on all logs cut. Leases of land for other purposes may also be granted by the Lieut.-Governor in Council.

Prince Edward Island.

Commissioner of Crown Lands, Charlottetown, P. E. I.

There are about 45,000 acres of vacant Government land available in this Province, consisting of forest lands of medium quality and averaging in price about $1 an acre. Intending settlers are allowed ten years to pay for their holdings, the purchase money bearing interest at 5 per cent., and being payable in ten annual instalments.

Canadian Pacific Railway Company's Lands.

The company offers for sale agricultural lands in Manitoba and the Northwest of fine quality. The lands within the railway belt, extending 24 miles from each side of the main line, will be disposed of at prices ranging from $2 (8s sterling) per acre upwards.

If paid for in full at time of purchase, a deed of conveyance of the land will be given; but the purchaser may pay one-tenth in cash and the balance in payments spread over nine years, with interest at six per cent. per annum, payable at the end of the year with each instalment.

Liberal rates for settlers and their effects will be granted by the company over its railway.

For further particulars apply to L. A. Hamilton, Land Commissioner, Canadian Pacific Railway Co., Winnipeg, or to Archer Baker, 17 James street, Liverpool.

Southern Manitoba Lands.

The land grant of the Manitoba Southwestern Colonization Railway Company, only recently placed on the market, contains over 1,000,000 acres of land, well adapted for grain-growing and mixed farming, in a belt 21 miles wide, immediately north of the international boundary, and from range 13 westward. The terms of purchase are the same as those of the Canadian Pacific Railway Company, and applications to buy should be made to the same officers.

Hudson Bay Company's Lands.

Section No. 8 and three-quarters of section No. 26, in the greater number of townships, are Hudson Bay Company's lands, and all settlers must be careful not to enter upon them, unless they have acquired them from the company. The prices vary according to locality. Applications may be made to C. C. Chipman, Chief Commissioner, Winnipeg.

Manitoba and Northwestern Railway Company's Lands.

The lands within the grant to this railway company will be disposed of under the following regulations:—

The price of land may be obtained from the Land Commissioner at Winnipeg; it varies from $2 60 to $6 per acre, the price being regulated by the location of the parcel and the quality of the soil.

If paid for in full at the time of purchase a discount will be allowed, but the purchaser may pay one-sixth in cash and the balance in five annual instalments, with interest at 6 per cent. per annum.

All sales are subject to the following general conditions:—

(1) All improvements placed upon the land purchased to be maintained thereon until final payment has been made.

(2) All taxes and assessments lawfully imposed upon the land or improvements to be paid by the purchaser.

(3) The company reserves the right to take, without remuneration, a strip or strips of land 100 feet wide, to be used for right of way of the railway or any of its branches, wherever the same shall be located.

The lands of this company have been thoroughly examined by competent men, who made accurate diagrams of each section, and also a written description as to surface, soil, etc.

These diagrams and written descriptions of all the railway lands can be seen at the office of the company, at Winnipeg.

Alberta Railway and Coal Company's Lands.

This company owns, in the District of Alberta, in the Northwest Territories, 400,000 acres of farming and grazing prairie lands. The lands are on the line of the company's railway from Dunmore (where it joins the Canadian Pacific Railway) to Lethbridge, the site of the coal mines.

The company have for sale blocks of land from 10,000 to 33,000 acres in extent, for grazing or colonization purposes, and are also willing to lease lands on favorable terms. Smaller farms, from 80 acres upwards, can also be obtained. Full information may be obtained from the company's offices at Winnipeg, Dunmore and Lethbridge.

Calgary & Edmonton Railway Company's Lands.

This company's land grant consists of 1,900,000 acres of agricultural and ranching lands in Alberta, and a report on any section can be seen at the company's land office in Winnipeg.

The railway runs through the centre of the district in which the lands are situated, connecting with the Canadian Pacific Railway at Calgary.

These lands are for sale at prices ranging from $2 10 per acre upwards, according to location and quality. At present the majority of the lands (within easy reach of the railway) are offered at $3 10.

Terms—One-tenth cash and balance in nine equal yearly payments, interest at 6 per cent.

For full particulars and free pamphlets and maps apply to Osler, Hammond & Nanton, land agents, Winnipeg, Manitoba.

Qu'Appelle, Long Lake & Saskatchewan Railway Company's Lands.

This company's land grant consists of 1,500,000 acres of good agricultural land in the Saskatchewan district, and a report on any section can be seen at the company's land office in Winnipeg.

The Qu'Appelle, Long Lake & Saskatchewan Railway runs through the district, connecting with the Canadian Pacific Railway at Regina.

These lands are for sale at prices ranging from $2 10 per acre upwards, according to location and quality. At present the majority of the lands (within easy reach of the railroad) are offered at $3 10 per acre.

Terms—One-tenth cash and balance in nine equal yearly payments, interest at 6 per cent.

For full particulars and free pamphlets and maps apply to Osler, Hammond & Nanton, land agents, Winnipeg, Manitoba.

CANADIAN TARIFF OF CUSTOMS.

Revised and corrected to latest date.

	p.c. ad val.
Absinthe, $2 12½ per Imp. gallon....	
Acetate of Lime	20
Acetate and Nitrate of Lead, not ground	Free
Acid, Ascetic and Pyroligneous, n.e.s., and vinegar, of any strength not exceeding a strength of proof, and for each degree of strength in excess of the strength of proof, an additional duty of 2 cents, and 15 cents per gallon.	
Acid, Ascetic and Pyroligneous, of any strength, when imported by dyers, calico printers or manufacturers of acetates or colors, for exclusive use in dyeing or printing, or for the manufacture of such acetates or colors, in their own factories, 25 per cent.....	
Acid, Muriatic and Nitric, and all mixed acids	20
Acid, Oxalic and Boracic	Free
Acid, Phosphate, 2c per pound.	
Acid, Sulphuric, 4-10 cent per lb.	
Acids used for medicinal, chemical or manufacturing purposes, not specially provided for in this Act....	Free
Aconite Root	Free
Acorns as Nuts, 2c per lb.	
Advertising Bills, Stickers, and Folders, 15 cents per lb, and	25
Advertising Pamphlets, Pictures and Pictorial Show Cards, Illus. Advertising Periodicals, Illus. Price Lists, Advertising Calendars, Advertising Almanacs, Tailors' and Mantlemakers' Fashion Plates, 6c per lb and	20
Agaric	Free
Alabaster, Spar, Terra Cotta or Composition Ornaments	35
Ale, Beer and Porter, in bottles (6 q	

or 12 p to Imp. gallon), 24c Imp. gallon.	
Ale, Beer and Porter, in casks or otherwise than bottles, 16 cents Imp. gallon.	
Albumenized and other papers, chemically prepared for photographers' use	30
Albums or Books of Views, without reading matter, 6 cents per lb, and	20
Ale, Ginger	20
Alkanet Root, crude, crushed or ground	Free
Almonds, shelled, 5 cents per lb, not shelled, 3 cents per lb.	
Almond Paste as Confectionery	35
Aloes, unground	Free
Alum, in bulk only, ground or unground	Free
Alum, burned or calcined	20
Aluminum, or Aluminium and Alumina and Chloride of Aluminium, Chloralum, Sulphate of Alumina and Alum Cake	Free
Alumnia and Alum Cake	Free
Chloralum	Free
Ambergris	Free
Ammonia, Sulphate of	Free
Anatomical Preparations and Skeletons or parts thereof	Free
Anchors	Free
Animals, living, n.e.s	20
Animals, for improvement of stock	Free
Animals, live hogs, 1½ cents per lb.	
Animals brought into Canada temporarily, and for a period not exceeding 3 months, for the purpose of exhibition	Free
Aniline Dyes and Coal Tar Dyes, in bulk or packages of not less than 1 pound weight, including Alizarine and artificial Alizarine	Free
Aniline Oil, crude	Free
Aniline Salts, and Arseniate of	Free
Annato, liquid or solid, and seed	Free
Antimony, not ground, pulverized or otherwise manufactured	Free
Antiquities, collections of	Free
Anvils	27½
Apricots, green	20
Apparatus and Philosophical Instruments, imported by and for use of Colleges, Schools, Scientific and Literary Societies, such as are not manufactured in Canada	Free
Apparatus for Colleges and Schools, which are manufactured in Canada, to be rated according to material	
Apparel, wearing, and other personal and household effects (not merchandise) of British subjects dying abroad, but domiciled in Canada	Free
Apples, including the barrel, 40c per barrel.	
Apples, dried	25
Apple Trees of all kinds, 3c each.	
Argols, not refined	Free
Artist Color Boxes, Japanned	25
Arms, including Muskets, Rifles and other fire arms, n.e.s	20
Army and Navy and Canadian Military Arms, Clothing, Musical Instruments for Bands, Military Stores and Munitions of War	Free
Arrowroot	20
Artificial Flowers	25
Arsenic	Free
Arseniate of Aniline	Free
Articles for the use of Governor-General	Free
Articles imported by and for the use of the Dominion Government, or any of the departments thereof, or by or for the Senate or House of Commons	Free
Articles for personal use of Consuls-General, who are natives or citizens of the country they represent, and who are not engaged in any other business or profession	Free
Articles ex-warehoused for ship's stores	Free
Asbestos, in any form other than crude, and all manufactures thereof	25
Ashes, Pot and Pearl, in packages of not less than 25 pounds weight	Free
Asparagus	25
Asphalt or Asphaltum, and Bone Pitch, crude only	Free
Awnings and Tents	25
Axle Grease	25
Babbit Metal	10
Bacon and Hams, Shoulders and Sides, 2c per pound.	
Bagatelle Tables or Boards, with cues and balls	35
Baggage, Travellers'	Free
Bags, Cotton, Seamless	20
Bags, Cotton, made up by the use of the needle	32½
Bags, Carpet Bags	30
Bags, Paper Seed Bags, Illustrated, 6c per lb and	20
Bags, Paper	25
Bags, Jute or Hemp	20
Baking Powders, 6c per lb.	
Bamboos, unmanufactured	Free
Bamboo Reeds, not further manufactured than cut into suitable lengths for walking sticks, or canes, or sticks, or umbrellas, parasols, or sunshades	Free
Barilla	Free
Bark, Oak and Tanners'	Free
Barley, 15c per bushel.	
Barometers	25
Barrels, Can. manuf., exp., filled and ret'd empty under such regulations as the Min. of Cus. shall direct	Free
Barrels, cont. Petroleum, or its products, or any mixture of which petroleum is a part, when such contents are chargeable with a specific duty, 20c each.	
Beads and Bead Ornaments	35
Beans, 15c per bushel.	
Bean, Tonquin, Vanilla and Nux Vomica, crude only	Free
Bed Comforters, or Quilts of Cotton, white	25
colored	30
Beef, salted in barrels, the barrel containing the same to be free of duty, 2c per lb.	
Bees	Free
Belladonna Leaves	Free
Bells, when imported by and for the use of churches	Free
Bells, n.e.s.	25
Belts, Leather	30
Belts, Silk	30
Belts, Cotton	30
Belting of Leather or other material, n.e.s	20
Benzole, n.e.s., 6c per Imp. gallon.	
Berries, for Dyeing, or used for composing dyes	Free

Bicycles, Tricycles or Velocipedes.... 30
Billiard Tables, with or without pockets, and Bagatelle Tables or Boards, Cues, Balls and Cue Racks 35
Billiard Balls, Papier Mache, when imported separately 35
Billiard Balls, bone or ivory, when imported separately 35
Billiard Balls, Celluloid, when imported separately 35
Birds, Canary Birds, and n.e.s. 20
Birds, Skins, for taxidermic purposes 20
Bird Cages 35
Biscuits of All kinds, not sweetened.. 25
Biscuits of All Kinds, sweetened.... 27½
Bismuth, Metallic, in its natural state ..... Free
Bitters (n.e.s.), $2 12½ per Imp. gallon.
Blacking, Shoe and Shoemakers' Ink, Shoe, Harness and Leather Dressing, and Harness Soap 25
Black Lead, Plumbago manufacture 25
Black Book Muslin 30
Blackberries, Gooseberries, Raspberries, Strawberries, Cherries and Currants, n.e.s., the weight of the package to be included in the weight for duty, 2c per lb.
Bladders 20
Blanketing and Lapping, and discs or mills for engraving copper rollers, imported by cotton manufacturers, calico printers and wall paper manufacturers, for use in their own factories only ..... Free
Blood Albumen, Tannic Acid, Antimony Salts, Tartar Emetic and Grey Tartar ..... Free
Blueing, Laundry, of all kinds..... 25
Blue Vitriol ..... Free
Bolting Cloth, not made up..... Free
Bone Dust and Ash for manufacture of Phosphate and Fertilizers ..... Free
Bone Dust, unmanufactured ..... Free
Bone Black ..... Free
Bones, crude, not manufactured, burnt, calcined, ground or steamed ..... Free
Bones, burnt, calcined 20
Bone, manufactures of, fancy 35
Bone, manufactures of (n.e.s.)..... 20
Bone Pitch, crude only 20
Bone, Cuttle Fish ..... Free
Bonnets, n.e.s..... 30
Booklets, printed on paper, etc., 6c per lb.
Book Covers, illustrated paper, 6c per lb and 20
Books, printed in any of the languages or dialects of any of the Indian tribes of the Dominion ..... Free
Books, Printed Periodicals and Pamphlets, n.e.s., not being foreign reprints of British Copyright works, nor blank account books, nor copy books, nor books to be written or drawn upon, nor Bibles, Prayer Books, Psalm and Hymn Books, 6c per lb.
Books, Bibles, Prayer Books, Psalm Books and Hymn Books ..... Free
Books imported for the use of Schools for the deaf and dumb, and blind, and embossed for the blind ..... Free
Books, not being printed or re-printed in Canada, which are included and used as text-books in the curriculum of any University or incorporated College in Canada for the use of students thereof..... Free
Books, British Copyright Works, reprint of, 6c per lb and..... 12½
Books, printed by any Government, or by any Scientific Association, and supplied gratuitously, not for trade Free
Books specially imported for use of public free libraries, not more than two copies of one book, and books which shall have been manufactured more than twelve years, bound or unbound ..... Free
Books, Blank Books, Account Books, Copy Books or books to be drawn or written upon 35
Bookbinders' Cloth ..... Free
Bookbinders' Tools and Implements, including ruling machines 10
Boots and Shoes, Leather or Rubber 25
Boots and Shoes, Rubber, with tops or uppers of cloth, etc..... 30
Boot and Shoe Counters, made from leather board 20
Boot and Shoe Dressing 25
Boot, Shoe and Stay Laces, of any material 30
Botanical Specimens ..... Free
Borax, ground or unground, in bulk of not less than 25 lbs only ..... Free
Boxwood Rules 25
Boxes, Paper Boxes, labelled, empty, 15c per lb and 25
Boxes, Paper Boxes, empty, plain.. 35
Boxes, Cash 32½
Boxes and Writing Desks, fancy and ornamental 35
Braces or Suspenders and parts thereof 35
Braids of all kinds 30
Bran, Mill Feed 20
Brass, drawn, plain and fancy tubing, not bent or otherwise manufactured in lengths not less than six feet ..... Free
Brass, old scrap, and sheets or plates ..... Free
Brass Bars and Bolts, drawn, plain and fancy tubing ..... Free
Brass Cups, being rough blanks, for the manufacture of brass and paper shells and cartridges, for use in their own factories ..... Free
Brass Wire 10
Brass, Ribs of Iron or Steel, Runners, Rings, Caps, Notches, Ferrules, Mounts and Sticks, or Canes in the rough, or not further manufactured than cut into lengths suitable for umbrellas, etc., imported by manufacturers of umbrellas, parasols and sunshades for use in their factories in the manufacture of umbrellas, etc., only ..... Free
Brass Pumps 30
Brass, Twisted Brass and Copper Wire, when imported by manufacturers of boots and shoes, for use in their factories ..... Free
Brass, in strips, for printers' rules, not finished ..... Free
Brass and Copper Nails, Rivets and Burrs 30
Brass Tubing, cased 30
Brass, manufactures of, n.e.s..... 30
Breadstuffs, Grain and Flour, and Meal of all kinds, when damaged by water in transitu, upon the appraised value 20
Brick, hollow and porous 20
Brick, Building 20
Brick, Bath Brick 20

Brick, Fire Brick, not to include stove linings ..... Free
Brimstone, crude or in roll or flour.... Free
Brim Moulds, for gold beaters ..... Free
British Gum, Dextrine, Sizing, Cream and Enamelled Sizing 10
Bristles ..... Free
Britannia Metal in pigs and bars.... Free
manufactures of, if not plated... 25
manufactures of, if plated 30
Bromine ..... Free
Brooms 20
Brushes 25
Broom Corn ..... Free
Bronze or Dutch Metal 30
Buckskins, tanned or dressed (glove leather) 10
Bronze Statuettes 35
Buckwheat, 10c per bushel.
meal or flour, ¼c per lb.
Buchu Leaves ..... Free
Buckles, tin, for suspenders 35
Buckram, for the manufacture of hat and bonnet shapes ..... Free
Builders' Hardware 32½
Bulbs, Flower ..... Free
Bullion, gold and silver, in bars, blocks or ingots and bullion fringe ..... Free
Burr Stones, in blocks, rough, unmanufactured, not bound up or prepared for binding into mill stones ..... Free
Burgundy Pitch ..... Free
Butchers' Steels 35
Butter, 4c per lb.
Butter Triers 35
Butterine, or other substitute for butter, importation prohibited.
Buttons of Vegetable Ivory, Pearl or Horn, 8c per gross and 20
Buttons of Hoof, Rubber, Vulcanite or Composition, 4c per gross and 20
Buttons, Pantaloon, and all other, n.e.s. 20
Button, Shoe, Papier Mache..... Free
Cabinet of Coins, Collection of Medals and other antiquities, including collection of Postage Stamps ..... Free
Cabin Ware or Furniture (wood or iron) 30
Calcareous tufa ..... Free
Calumba Root ..... Free
Camwood and Sumac, and extract of, for dyeing or tanning ..... Free
Candied Peel, Lemon, Orange and Citron 35
Candles, Tallow 25
Candles, Paraffine Wax, 4c per lb.
Candles and Tapers, all others, including Sperm 25
Candle Wick 30
Cane or Rattan, split or otherwise manufactured 17½
Canton Flannel, white 25
Canton Flannel, printed or dyed..... 30
Canvas for manufacture of Floor Oil Cloth, not less than 54 in. wide, and not pressed nor calendered.. Free
Canvas "Jute," when imported by manufacturers of Floor Oil Cloth, fur use in their factories ..... Free
Canvas of Flax or Hemp, and Sail Twine, to be used for boat and ship sails 5
Caoutchouc, unmanufactured ..... Free
Caplins, unfinished Leghorn Hats .... Free
Caps, Hats and Bonnets, n.e.s..... 30
Caps, Percussion, for guns, rifles and pistols 30
Caps, Percussion Copper, for blasting 30
Capsules for Bottles, to be rated according to material.
Carbons, $2 50 per 1,000 of 12 inches—less in proportion.
Cardboard 35
Cards, Show Cards, 6c per lb and..... 20
Cards for playing, 6c per pack.
Carpet Bags, Trunks and Valises.... 30
Carpet, Treble Ingrain, three-ply and two-ply carpets, composed wholly of wool, 5c per sq. yard and 25
Carpets, two-ply and three-ply ingrain Carpets, of which the warp is composed wholly of cotton or other material than wool, worsted, the hair of the Alpaca goat or other-like animal, 3c per square yard and 25
Carpets, Brussels, Tapestry, Dutch, Venetian and Damask; Carpet Mats and Rugs of all kinds, n.e.s., and Printed Felts and Druggets, and all other Carpets and Squares n.o.p. 30
Carpets, Smyrna Mats and Rugs..... 30
Carpeting, Matting and Mats of Hemp, Cocoa, Jute and Stair Pads 25
Cartridges for guns, rifles and pistols, and Cartridge Cases 30
Carriages, Buggies and Pleasure Carts, and similar vehicles, n.e.s., costing not more than $50, $5 each and.... 25
Costing more than $50 35
Farm and Freight Waggons, Carts, Drays, and similar vehicles 25
Carriages, Children's Carriages of all kinds 35
Carriages, parts of, or other manufactured articles, shall be charged with same rate of duty, on a proportionate valuation, as that chargeable upon the finished article.
Carriage Hardware 32½
Carriages of Travellers and Carriages laden with merchandise, and not to include circus troupes or hawkers Free
Cash Boxes 32½
Casts, as models for the use of schools of designs ..... Free
Catgut Strings, or Gut Cord, for musical instruments ..... Free
Catgut or Whipgut, unmanufactured Free
Caustic Soda ..... Free
Cases for Jewels, Watches, Silver and Plated Ware, Cutlery, and other like articles of any material, 5c each and 30
Celluloid, Xylonite or Xyolite, in sheets, lumps, balls or blocks, in rough ..... Free
Celluloid moulded into sizes for handles of knives and forks, not bored nor otherwise manufactured 10
Celluloid Balls and Cylinders, coated with tinfoil, or not, but not finished or further manufactured..... 10
Celluloid Collars, 24c per doz and.... 25
Cuffs, 4c per pair and 25
Cement, Hydraulic or Waterlime, ground, Portland or Roman, including barrels, 40c per barrel.
Chalk Stone, China or Cornwall Stone, Felspar, and Cliff Stone, ground or unground ..... Free
Chalk, manufactured 20
Chamomile Flowers ..... Free
Chamomile Flowers, powdered 20
Chamois Skins 17½
Charts, Admiralty, free ; other..... 20
Charcoal 20
Cheese, 3c per lb.

Cheese Cloths, white 25
colored 30
Cheques, pro. notes and drafts, printed 35
Cherry Trees, 3c each.
Chewing Gum, if sweetened 35
Chewing Gum, not sweetened..... 20
Chicory, raw or green, 3c per lb.
Chicory, dried, roasted or ground, 4c per lb.
China Clay, natural or ground ..... Free
Chloralum or Chloride of Alum..... Free
China and Porcelain Ware 30
Chloride of Barium 20
Chloride of Lime ..... Free
Chronometer Clocks, as clocks..... 25
Chronometer Watches 25
Chronometers and Compasses for ships Free
Chromos, Chromotypes, Oleographs, and other cards, pictures, or artistic works of similar kinds, produced by any process other than hand-painting or drawing, whether for business or advertising purposes or not, printed or stamped on paper, cardboard or other material, n.e.s., 6c per lb and 20
Church Vestments 20
Churns, Brooms, Pails, Tubs, Pounders and Rolling Pins 20
Cider, not clarified or refined, 5c per Imp. gallon.
Cider, clarified or refined, 10c per Imp. gallon.
Cigars and Cigarettes, $2 per lb and.. 25
Cinchona Bark ..... Free
Cinchona Bark, powdered..... 20
Cinnabar ..... Free
Citrons, rinds of, in brine ..... Free
Citric Acid ..... Free
Clays ..... Free
Cliff Stones, unmanufactured..... Free
Cliff Stone, manufactured 30
Clocks, and Clock Cases of all kinds.. 25
Clock Springs and Clock Movements, other than for tower clocks, complete or in parts..... 25
Clothes Wringers, 25c each and 20
Clothing, readymade, Wearing Apparel of every description, composed wholly or in part of wool, worsted, the hair of the Alpaca goat, or other like animal, n.o.p., 5c per lb and 30
Clothing, donations of, for charitable purposes ..... Free
Clothing, imported by and for use of army and navy, or for Canadian Militia, dutiable according to material; duty refunded upon reference to department.
Coal and Coal Dust, Anthracite..... Free
Coal, Bituminous, per ton of 2,000 lb 60
Coal Dust, Bituminous 20
Coke ..... Free
Coal Tar and Coal Pitch ..... Free
Cobalt, ore of ..... Free
Cochineal ..... Free
Cocoa Mats and Matting 25
Cocoanuts, imported from place of growth by vessel direct to a Canadian port, 50c per 100.
Cocoanuts not imported direct, $1 per hundred.
Cocoa Paste and Chocolate Paste, Cocoas and Cocoa Butter, 4c per lb.
Cocoa Shells and Nibs, Chocolate and other preparations of cocoa..... 20
Cocoanut, desiccated, sweetened or not, 5c per lb.
Cocoa Beans, not roasted, crushed or ground ..... Free
Coffee, green, n.e.s. 10
Coffee, green, imported direct from country of growth and production, or purchased in bond in any country where coffee is subject to customs duty ..... Free
Coffee, roasted or ground, when not imported direct from the country of growth and production, 2c per pound and 10
Coffee, roasted or ground, and all imitations of and substitutes for, n.e.s. 10c per lb.
Coffee, extract of or substitutes for, of all kinds, 3c per lb.
Coffee and Cream, sweetened 35
Coffee Mills or Roasters 27½
Coffins and Caskets, of any materials. 25
Coins, Silver Coins, from the United States 25
Coins, Gold and Silver, except United States silver coins ..... Free
Coir and Coir Yarn ..... Free
Collars of Linen, Cotton, Celluloid, Xylonite or Xyolite, 24c per doz., and 25
Collars, Lace Collars.
Collodion, 20c per I. G., and.....
Cologne Water, Alcoholic perfumes, and Perfumed Spirits, Bay Rum, and Lavender Waters, Hair, Tooth and Skin Washes, and other Toilet Preparations containing spirits of any kind, when in bottles or flasks weighing not more than 4 oz each 50
When in bottles, flasks or other packages weighing more than 4 oz. each, $2 12½ per gallon and 40
Combs, dress and Toilet, all kinds.... 35
Combs, Curry Combs, as Saddlers' Hardware 32½
Commercial Blank Forms 35
Communion Plate, imported by and for use in Churches ..... Free
Composition Metal for the manufacture of filled gold watch cases.... 10
Compasses for Ships ..... Free
Composition Nails, Spikes and Sheathing Nails 15
Composition Fuel, in blocks 20
Concentrated Lye 20
Condensed Coffee, Condensed Coffee with Milk, Milk Foods, and all similar preparations 30
Condensed Milk, 3¼c per lb.
Confectionery and Sugar Candy..... 35
Copper, old and scrap, in pigs, bars, rods, bolts, over six feet in length, ingots and sheeting, not planished or coated, and copper seamless drawn tubing ..... Free
Copper Wire 15
Copper Wire, twisted, for manufacture of boots and shoes ..... Free
Copper Rollers, for use in calico printing, when imported by calico printers for use in their factory in the printing of calico, and for no other purpose, such rollers not being manufactured in Canada ..... Free
Copper, in sheets ..... Free
Copper Bath, finished 30
Copper, all manufactures of, n.e.s.... 30
Copper, precipitate of, crude ..... Free
Copperas, Sulphate of Iron ..... Free
Copy Books 35
Copying Presses 30

Cords and Tassels of silk or any other material 30
Cordage, Cotton, of all kinds 25
Cordage, n.e.s., 1¼c per lb and..... 10
Cordials (see spirituous liquors).
Corduroy, white, 25 per cent. colored 30
Corn, Indian, 7½c per bushel.
Cornmeal, 40c per bbl.
Corks, and Manufactures of Cork-wood, or Cork-bark 20
Cork-wood or Bark, unmanufactured. Free
Corkscrews and Cork-drawers..... 27½
Cornice Poles 30
Corsets 32½
Corset Clasps, Spoon Clasps or Busks, Blanks, Side Steels and other corset steels, whether plain, japanned, lacquered, tinned, or covered with paper or cloth; also back, bone or corset wires, covered with paper or cloth, cut to lengths and tipped with brass or tin, or untipped, or in coils, 5c per lb and..... 20
Cottolene, sub. for lard, 2c per lb.
Cotton, raw ..... Free
Cotton-covered Wire 30
Cotton Seed, in bulk 10
Cotton Bed Quilts, white 25
Cotton Quilts, with Woven Colored Border 30
Cotton Belting 20
Cotton and Jute Tapestry 30
Cotton and Linen Damasks 25
Cottons, grey or unbleached, Fabrics 22½
Cotton Fabrics, white or bleached, n.e.s. 25
Cottons, Fabrics, printed, dyed or colored 30
Cotton, Linen and Silk Cothing, Corsets and other articles made from cotton fabrics 32½
Cotton Handkerchiefs, printed or plain 30
Cotton or Linen Shirts, costing more than $3 per dozen, 25 per cent., and a specific duty of $1 per dozen.
Cotton Shirts, n.e.s. 35
Cotton Undershirts and Drawers, knitted 35
Cotton-covered Flat Steel, cut to lengths, with brass on ends, 5c per lb, and 20
Cotton Warps and Cotton Yarns, dyed or undyed, n.e.s. 25
Cotton Yarns, number 40 and finer.... Free
Cotton Lamp Wick 25
Cotton or Linen Collars, 24c per doz and 25
Cotton Parasols and Umbrellas..... 35
Cotton Prunella, n.e.s. ; see cotton fabrics.
Cotton Prunella for boots and shoes ; see cotton fabrics.
Cotton Pillow Cases 32½
Cotton, Seamless Bags 20
Cotton, Sewing Thread, in hanks, black, bleached or unbleached, 3 and 6 cord 12½
Cotton, Sewing Thread, and Crochet Cotton, on spools or in balls 25
Thread, all Cotton, other, n.e.s..... 25
Cotton Twine 25
Cotton Towels and Shawls 25
Cotton, Velveteens, Cotton Velvets and Cotton Plush 30
Cotton Fire Hose, lined with rubber 32½
Cotton Wadding, Batting, Batts dyed or not 22½
Cotton Warps and Cotton Yarns, dyed or undyed, n.e.s 25
Cottons, Jeans and Coutilles, for corset and dress-stay makers, for use in their factories 25
Cottons, manufactures of, n.e.s.; see cotton fabrics.
Cotton Waste and Cotton Wool ..... Free
Cotton Seed Cake ..... Free
Cow Hair, unmanufactured ..... Free
Cow Hair, manufactures, n.e.s..... 20
Cracked Corn and Wheat 20
Cranberries, Plums and Quinces.... 25
Crapes, black 20
Crocus, composition 20
Crocks, earthenware, per gallon holding capacity, 3c.
Crop end of Steel Rails for the manufacture of steel, $4 per ton.
Crowbars 30
Cream of Tartar in Crystals ..... Free
Cream of Tartar, other, n.e.s. 20
Crucibles of Plumbago ..... Free
Crucibles, Earthenware 30
Cucumbers 25
Cuffs of Paper 35
Cuffs of Linen, Cotton, Celluloid, Xylonite or Xyolite, 4c per pair and 25
Cultivators and parts thereof 20
Cups or other prizes won in bona fide competitions ..... Free
Curry Cards and Combs 32½
Curry Powders 25
Curling Stones of Granite ..... Free
Curtains, trimmed or untrimmed..... 30
Cutlery, Knives, wholly or in part plated 35
Cutlery, n.e.s. 25
Cut Flowers 20
Damask of Cotton, or Linen 25
Decalcomanie, or transfer pictures.... 35
Deer (glove leather), tanned or dressed, colored or not colored..... 10
Deer Hair ..... Free
Degras 20
Degras and Oleo-Stearine, when imported by manufacturers of leather for use in the manufacture of leather in their factories ..... Free
Dental Instruments, of all kinds..... 15
Diamonds, set 25
Diamonds, unset, dust or bort, and black diamonds, for borers..... Free
Diamond Drills for prospecting for minerals, not to include motive power ..... Free
Dice, Ivory or Bone, fancy 35
Dogs 20
Doors, for safes and vaults, of iron or steel 30
Door Knob Tops 32½
Dragon's Blood ..... Free
Drain Pipes, Sewer Pipes, Chimney Linings or Vents, and inverted blocks, glazed or unglazed, and Earthenware Tiles 35
Draughts and Chessmen of Ivory or Bone, fancy 35
Drawing Paper, mounted..... 35
Drawings, n.e s. 20
Dried Flowers 20
Dried Roots, n.e.s..... 20
Dried Vegetables 25
Druggets (dyed cotton) 30
Drugs, in a crude state, used in dyeing or tanning ..... Free
Dryers' Japan, 20c per gallon and.... 20
Dualin, Dynamite, Giant Powder and Nitro, 4c per lb.
Duck, for belting and hose, when imported by manufacturers of rubber goods for use in their factories.... Free

Dutch Metal, or Bronze..... 25
Dye Wood, Ground Longwood and Fustic ..... Free
Dyes, patent prepared ..... Free
Dyes, Aniline and Coal Tar Dyes, in bulk or packages of not less than 1 pound weight, including alizarine and artificial alizarine ..... Free
Dyes, Aniline, n.e.s., less than 1 lb.... 20
Dye, jet black ..... Free
Dyeing or Tanning Articles in a crude state, used in dyeing or tanning, n.e.s. ..... Free
Earth Closets 30
Earthenware Tiles 35
Earthenware Drain Tiles, not glazed.. 20
Earthenware and Stoneware Demijohns or Jugs, Churns and Crocks, per gallon, holding capacity, 3c per gallon.
Earthenware and Stoneware, brown or colored, and Rockinghamware, white Granite, or Iron Stoneware, and CC. ware, decorated, printed or sponged, and all earthenware n. e.s. 30
Eggs, 5c per dozen.
Elastic Rubber Thread ..... Free
Electric and Galvanic Batteries..... 25
Electric Lights, Apparatus, parts of when imported separately 25
Electro-plated Ware, wholly or in part electro or gilt 30
Electrotypes, Stereotypes, and Celluloids of books and bases, and copper Shells for the same, whether composed wholly or in part of metal or celluloid ..... Free
Electrotypes, Stereotypes, and Celluloids for almanacs, calendars, illustrated pamphlets, newspaper advertisements or engravings, and all other like work for commercial, trade or other purpose, n.e.s., and matrices or copper shells of the same, 2c per square inch.
Electrotypes, Stereotypes and Celluloids of newspaper columns, and bases for the same, composed wholly or partly of metal or celluloid, ⅜c per square inch., and matrices or copper shells of the same, 2c per square inch.
Embalming Boards 30
Embossed Paper, extra heavy, for cracked and damaged walls 35
Embroideries, n.e.s. 30
Emery in bulk, crushed or ground... Free
Emery and Sandpaper 20
Emery Wheels 25
Enamelled Iron Hollowware 35
Engines, Locomotives 35
Engines, Fire 30
Engines, Fire, Chemical 30
Engines, Steam, of Ships, or other vessels built in any foreign country, etc 25
Engines, all others, and boilers, n.e.s. 27½
Engravings and Prints 20
Entomology, specimens of ..... Free
Envelopes, paper, of all kinds 35
Ergot ..... Free
Esparto, or Spanish Grass, and other Grasses and Pulp of, including fancy grasses, dried, but not colored or otherwise manufactured ..... Free
Essences or Extracts, mixed with spirits, $2 12½ per I. G., and..... 30
Essential Oils 10
Ether, Sulphuric, 5c per lb.
Excelsior for Upholsterers' use..... 25
Extract of Logwood, Fustic, Oak and of Oak Bark ..... Free
Extract of Malt, for medicinal purposes, n.e.s. 25
Extract of Fluid Beef, not medicated 25
Eyelets of Brass ..... Free
Eye Glasses, finished 30
Eye Glasses, unfinished, and parts of 20
Fancy Grasses, dried, but not colored nor otherwise manufactured ..... Free
Fancy Workboxes, Writing Desks, Glove Boxes, Handkerchief Boxes, Manicure Cases, Perfume Cases, Toilet Cases and Fancy Cases for smokers' sets, and all similar fancy articles, made of bone, shell, horn, ivory, wood, leather, plush, satin, silk, satinette, or paper; dolls and toys of all kinds, including sewing machines, when not more than $2 in value; and toy whips, ornaments of alabaster, spar, amber, terra cotta or composition statuettes and bead ornaments, n.e.s. 35
Fans, to be rated according to mat.
Farina, 1½c per lb.
Feathers, undressed 20
Feathers, n.e.s 30
Feather Beds, Bolsters and Pillows.. 30
Felt, pressed, of all kinds, not filled or covered by or with any woven fabrics 17½
Felt, adhesive, for sheathing vessels Free
Felt, printed as Carpets 30
Felt Roofing, tarred or coated, ½c per lb.
Felt Roofing, not tarred 25
Felt Cloth, n.e.s., 5c per lb and 25
Ferro-manganese and Ferro-silicon.... 5
Fertilizers, Artificial and Mineral.... 10
Fibre, Mexican, Tampico or Istle.... Free
Fibreware, indurated fibreware, vulcanized fibreware, and all articles of like material 25
Fibre, vegetable, for manufacturing purposes ..... Free
Fibrilla ..... Free
Filberts, 2c per lb.
Files and Rasps 35
Fillets of Cotton and Rubber, not exceeding 7 inches wide, for manufacture of card clothing ..... Free
Firearms 20
Fire Bricks, for use exclusively in processes of manufactures, not to include stove linings ..... Free
Fire Clay gas logs 20
Fire Clay Gas Retorts 20
Fire Clay Retorts, Crucibles 30
Fire Clay ..... Free
Fire Works 25
Fire Hose, of cotton or linen, lined with rubber, or of rubber 32½
Fire Dogs, Iron 27½
Fish and the products thereof from Newfoundland ..... Free
Fish Skins and Fish Offal ..... Free
Fish—Mackerel, fresh, 1c per lb; Herrings, pickled or salted, ½c per lb.
Salmon, pickled or salted, 1c per lb.
All other fish, pickled or salted, in bbls, 1c per lb.
Foreign caught Fish, imported otherwise than in bbls or half bbls., whether fresh, dried, salted or pickled, n.e.s., 50c per 100 lbs.
Smoked and Boneless Fish, 1c per lb.
Anchovies and Sardines, packed in oil

or otherwise, in tin boxes, measuring not more than 5 in. long, 4 in. wide, and 3½ in. deep, 5c per box.	
In half boxes measuring not more than 5 in. long, 4 in. wide, and 1⅝ in. deep, 2½c per half box.	
In quarter boxes, measuring not more than 4¾ in. long, 3½ in. wide, and 1¼ deep, 2c per quarter box.	
Imported in any other form	30
Fish preserved in oil, except Anchovies and Sardines	30
Salmon and all other Fish prepared or preserved, including oysters, n.e.s.	25
Oysters, shelled in bulk, 10c per gal.	
Oysters, canned, in cans not over 1 pint, 3c per can, including the cans.	
Oysters, in cans, over 1 pint, and not over 1 quart, 5c per can, including cans.	
Oysters in cans exceeding 1 quart, 5c for each quart or fraction of a quart, of the capacity, including the cans, 5c per quart.	
Oysters in the shell	25
Oysters, Seed and Breeding, imported for the purpose of being planted in Canadian waters	Free
Packages containing Oysters or other fish not otherwise provided for	25
Oils, Spermaceti, Whale and other Fish Oils, and all other articles the produce of the fisheries, n.e.s.	20
Cans or packages made of tin or other material, containing fish of any kind admitted free of duty under any existing law or treaty, not exceeding 1 quart in contents, 1½c on each can or package, and when exceeding one quart an additional duty of 1½c for each additional quart or fractional part thereof.	
Fish Hooks, Nets, Seines, Lines and Twines, not to include sporting fishing tackle or hooks with flies, or trolling spoons, or threads or twines commonly used for sewing or manufacturing purposes	Free
Fish Hooks, n.e.s.	27½
Fish Nets, Seines	30
Fishing Rods	30
Fishing Hooks, with Flies	27½
Flagstones, sawn or otherwise dressed	30
Flannels of every description, n.e.s. (wool), 5c per lb and	25
Flax Fibre	Free
Flax, tow of	Free
Flax Seed	Free
Flax Sail Twine	5
Flax, manufactures of, n.e.s	20
Flint, Flints and Ground Flint Stones.	Free
Floor Earthenware Tiles	35
Florist Stock, viz., Palms, Orchids, Azaleas, Cacti and Flower Bulbs of all kinds	Free
Flour, Buckwheat or Meal, ¼c per lb.	
Flour, of Corn or Corn Meal, 40c per bbl.	
Flour of Rye, 50c per bbl.	
Flour of Wheat, 75c per bbl.	
Flour of Rice or Sago	25
Fluting Machine, Iron	27½
Fly Paper	35
Fog Signals, detonating	30
Folding Machines	40
Folia Digitalis	Free
Food, Milk and all similar preparations	30
Foot Grease, refuse of cotton seed, but not when treated with alkalies	Free
Forks, Table, Cast Iron, not handled nor ground, or otherwise further manufactured	10
Fossils	Free
Fowls, domestic, pure bred; also Homing or Messenger Pigeons, Pheasants and Quails for improvement of stock	Free
Fowls, other	20
Frames, Clasps and Fasteners, for purses and chatelaine bags or reticules, not more than 7 inches in diameter, when imported by the manufacturers of same in their factories	20
Fringes	30
Fruit Syrups, Lime Juice, and Fruit Juices, n.o.p.	20
Fruits, Dried, Desiccated or Evaporated, Apples, Dates, Figs, and other dried, etc., fruits, n.e.s	25
Fruit, Dried, Raisins, Currants and Prunes, 1c per lb.	
Fruits, Bananas, Plantains, Pineapples, Pomengranates, Guavas, Mangoes and Shaddocks; Wild Blueberries, Strawberries and Raspberries	Free
Fruits, Green Grapes, 2c per lb.	
Fruits, Green Blackberries, Gooseberries, Raspberries, Strawberries, Cherries, and Currants. The weight of the package to be included in the weight per duty, 2c per lb., n.e.s	
Fruits in air-tight cans or other packages, 2¼c per pound, the weight on which duty shall be payable to include the weight of the cans or other packages, 2¼c per lb.	
Fruits preserved in brandy or preserved in other spirits, $2 per gallon.	
Fuller's Earth	Free
Fuller's Earth, prepared	30
Furniture, of wood, iron or any other material, for house, cabinet or office, finished or in parts, including hair and spring and other mattresses, bolsters and pillows	30
Fur Skins, of all kinds, not dressed in any manner	Free
Fur Skins, wholly or partially dressed	15
Fur Hats, Caps, Muffs, Tippets, Capes, Coats, Cloaks, and other manufactures of fur	25
Galvanized Nails and Spikes, wrought and pressed	30
Galvanized Sheet Iron, No. 17 gauge and thinner	5
Galvanic Batteries	25
Game	20
Gannister	Free
Gas and Coal Oil, or Kerosene Fixtures, or parts thereof	27½
Gas Coke	Free
Gas Meters	35
Gas, for dentists and others	20
Gelatine	25
Gentian and Ginseng Root	Free
German Spirits of Nitrous Ether (sweet nitre), 2 12½ Imp. gallon and	30
German and Nickel Silver, manufactures of, not plated	25

German and Nickel Silver, plated, n.e.s 30
German Silver, and Silver in sheets.. Free
Giant Powder, Dualin, Dynamite and other explosives, 4c per lb.
Gilling Twine, imported for the use of the fisheries ..... Free
Gilling Twines, linen thread 20
Gilt Ware, of all kinds, except jewellery 30
Gin ; see spirituous liquors.
Ginger, preserved 30
Glacier, Window Decorations, 6c per lb, and 20
Glass, Crystal and Decorated Tableware, made expressly for mounting with silver-plated trimmings, when imported by manufacturers of plated ware 20
Glass, ornamented, figured, and enamelled colored glass; painted and vitrified glass; figured, enamelled and obscured white glass, and rough rolled plate glass 25
Glass, Stained Windows 30
Glass, Carboys and Demijohns, empty or filled bottles and decanters, flasks and phials..... 30
Glass, Flasks and Phials ; Telegraph and Lightning Rod Insulators, Jars and Glass Balls, and cut, pressed or moulded Tableware.... 30
Glass, Lamp, Gas and Electric Light Shades, Lamps and Lamp Chimneys, Side Lights and Head Lights, Globes for Lanterns, Lamps, Gas and Electric Lights, n.e.s. 30
Glass Bulbs for Electric Lights 10
Glass, common and colorless window glass, and plain colored, stained, or muffled Glass, in sheets..... 20
Glass, imitation Porcelain Shades, and colored Glass Shades, not figured, painted, enamelled or engraved 30
Glass and Emery Paper 20
Glass Plate, not colored, in panes of not over 12 square feet each, 4c per square ft., and when bevelled 2c per square ft. additional.
Glass, German Looking Glass, unsilvered 17½
Glass, Plate, not colored, in panes of over 12 and not over 30 square ft., 6c per square ft., when bevelled, 2c per square ft. additional.
Glass, Plate, in panes over 30 and under 70 square ft., 8c per sq. ft.; when bevelled 2c per square ft. additional.
Glass, Plate, in panes over 70 sq. ft., 9c per sq. ft.; when bevelled, 2c per sq. ft. additional.
Glass, Silvered 27½
Glass, Silvered, Bevelled 32½
Glass, all other, and manufactures of, n.o.p., including bent plate glass 20
Glaziers' Hacking and Putty Knives 35
Gloves and Mitts of all kinds 35
Glue, sheet, broken sheet and ground 25
Glue, liquid 25
Glucose or Grape Sugar, Glucose Syrup and Corn Syrup, or any syrups containing any admixture thereof, 1¼c per lb.
Glycerine 20
Goat Hair, unmanufactured ..... Free
Gold Beaters' Moulds and Skins .... Free
Gold Lace, Gold and Silver Cloth or Thread 30
Gold and Silver Bullion, in bars, blocks or ingots, and bullion fringe Free
Gold and Silverware, plated, n.e.s... 30
Gold Medals 25
Gold and Silver Leaf, and Dutch, or Schlag Metal Leaf 25
Gold and Silver, manufactures of n.e.s 25
Gongs for doors, as bells 25
Gooseberry Bushes 20
Grafting Stock (see seedling stock)... Free
Grape Vines 20
Grain of all kinds, when damaged by water in transitu (on appraised value) 20
Granite Ware, Enamelled Iron ware 35
Grass, Manilla and Sea Grass ..... Free
Grass, manufactures of, n.e.s. 20
Gravels ..... Free
Grease, rough, and the refuse of animal fat, when imported by the manufacturers of soap for use in their own factory only 6..... Free
Grease, Axle 25
Grease, foot, refuse of cotton seed after oil is pressed out ..... Free
Grease, other, n.e.s. 20
Grindstones, not mounted, and not less than 12 inches in diameter, $1 75 per ton.
Grindstone fixtures 27½
Guano, and other animal and vegetable manures ..... Free
Gums, Amber, Arabic, Australian, Elemy, Copal, Damar, Kaurie, Mastic, Sandarac, Senegal and Shellac; and White Shellac in gum or flake, for manufacturing purposes; and
Gum Tragacanth, Gum Gedda and Gum Barberry ..... Free
Gum, British, Dextrine, Sizing Cream and Enamel Sizing 10
Gum, Sappato and Chicle, crude.... Free
Gum Opium, powdered, $1 35 per lb.
Gum Opium, prepared for smoking, $5 per lb.
Gum, Opium, drug, $1 per lb.
Gums, Assafoetida, Camphor and others, n.e.s. 20
Gunpowder, Gun, Rifle, Sporting, Cannon and Musket, Canister, 3c per lb.
Gunpowder, blasting and mining, 2c per lb.
Guns, Rifles and Muskets 20
Gut and Worm Gut, manufactured or unmanufactured, for whip and other cord ..... Free
Gutta Percha Clothing or Clothing made waterproof with Gutta Percha 35
Gutta Percha, crude ..... Free
Gutta Percha, manu. of..... 25
Gypsum, crude (sulphate of lime).... Free
Hair, cleaned or uncleaned, but not curled or otherwise manufactured.. Free
Hair, curled 20
Hair Cloth of all kinds 30
Hair Mattresses 30
Hair, plasterers' and manufactures of, n.e.s. 20
Hair Oils, Pomatums and Pastes, and all other perfumed preparations used for the hair, mouth and skin 30
Hair Pins 30
Hammers, Blacksmiths' Hammers.... 35
Hammers, others, n.e.s. 35
Hammocks and Lawn Tennis Nets

and other like articles, manufactured of twine, n.e.s. 30
Hams, salted, dried or smoked, 2c per lb.
Harness and Saddlery of every description, and parts of same..... 30
Hatchets, n.e.s..... 35
Hat Boxes 30
Hat Covers of rubber 25
Hats, Caps and Bonnets, n.e.s..... 30
Hatters' Bands, Bindings, Tips and sides; Linings, both tips and sides; Hat Sweats, when imported by hat manufacturers for use in their factories in the manufacture of hats.. Free
Hatters' Plush, of silk or cotton, and furs, not on the skin ..... Free
Hay, $2 per ton.
Hemlock Bark ..... Free
Hemp Paper, made on four-cylinder machine, and calendered to between .006 and .008 inch thickness, for the manufacture of shot shells, primers for the manufacture shot shells and cartridges, and felt board, sized and hydraulic pressed and covered with paper, or uncovered, for the manufacture of gun wads, when such articles are imported by the manufacturers of shot shells, cartridges and gun wads, to be used for these purposes only in their own factories; provided always that the said articles, when imported, shall be entered only at such port or ports as may be named by the Controller of Customs, and at no other place.. Free
Hemp, undressed ..... Free
Hemp, manufactures of, n.e.s. 20
Hickory Spokes, rough turned, not tenoned, mitred, throated, faced, sized, cut to length, round tenoned or polished ..... Free
Hides, raw wether, dried, salted or pickled ..... Free
Hob Nails 30
Hoes 35
Holly 20
Hominy, in bbls, 40c per bbl.
Honey, in the comb or otherwise, and adulterations and imitations thereof, 3c per lb.
Hoofs, Horns and Horn Tips ..... Free
Hoop Skirts and similar goods, n.e.s. 32½
Hops, 6c per lb.
Hop extract and hop roots 20
Horns, in the rough ..... Free
Horns, Strips ..... Free
Horse Clothing, shaped, n.o.p., 5c per lb and 30
Horse Clothing of Jute, shaped or otherwise manufactured 30
Horses, n.e.s. 20
Hosiery, of silk 35
House Furnishing Hardware, rated according to material.
Hubs, rough hewn or sawn only..... 15
Hymn Books ..... Free
Hydrants, Valves and Watergates (iron) 27½
Ice ..... Free
Ice Boxes 30
Illuminating Oils, composed wholly or in part of the products of petroleum, coal, shale or lignite, costing more than 30c per gallon..... 25
Incense 20
Indian Corn of the varieties known as "Southern White Dent Corn," or horse tooth ensilage corn, and "Western Yellow Dent Corn," or horse tooth ensilage corn, when imported to be sown for soiling and ensilage only ..... Free
Indian Corn, 7½c per bushel.
Indian Corn Meal, 40c per bbl.
Indian Corn and Corn Meal, when damaged by water in transition, on appraised value 20
India Rubber Boots and Shoes, with tops or uppers of cloth or of material other than rubber..... 30
India Rubber Boots and Shoes, and other manufactures of India Rubber, n.e.s. 25
India Rubber Clothing or clothing made waterproof with India Rubber, n.e.s. 35
India Rubber Hose, Belting, Packing, Mats and Matting, and Cotton, and Linen Hose, lined with rubber... 32½
India Rubber, unmanufactured ..... Free
India Rubber, crude and hard Rubber in sheets, but not further manufactured, and re-covered Rubber, and Rubber Substitute ..... Free
Indigo ..... Free
Indigo Auxiliary or Zinc Dust ..... Free
Indigo Paste, and extract of ..... Free
Infants' Food, all kinds 30
Ink, for writing..... 20
Ink, for printing 20
Inkstands, n.e.s. 30
Insect Powder, n.e.s 20
Iodine, crude ..... Free
Iodine, resublimed 20
Iris, Orris Root ..... Free
Isinglass 20
Iron Sand or Globules and Dry Putty, for polishing granite 20
Iron Borings ..... Free
Iron Liquor, solution of acetate of iron, for dyeing and calico printing Free
Iron, Oxide of, dry 25
Iron and Steel and manufactures of :—
Adzes 35
Anchors ..... Free
Angles, rolled iron or steel Angles, Channels, Structural Shapes and Special Sections, weighing less than 35 lbs per lineal yard, n.e.s. 35
Angles, etc., as above, weighing not less than 35 lbs per lineal yard.
Rolled iron or steel Angles, Channels and other sections, weighing less than 35 lbs per lineal yard, n.e.s.. 35
but not less than $10 per ton.
Rolled Iron or Steel Angles, Channels and special sections, weighing not less than 35 lbs per lineal yard, and Rolled Iron or Steel beams, Joists, Girders, Column Sections, Trough Sections, and other building or bridge structural sections, weighing not less than 25 lbs per lineal yard, and rolled iron or steel bridge plate not less than ⅜ of an inch thick, nor less than 15 inches wide, and flat eye bar blanks, not punched or drilled 12½
Angles for Iron or Composite Ships or Vessels ..... Free
Axes, Chopping Axes 35
Axes of all kinds, Adzes, Hatchets and Hammers, n.e.s. 35
Axles, Springs and parts thereof, Axle Bars and Axle Blanks of Iron or Steel for railway or tramway ve-

hicles, $20 per ton, but not less than 35
Axles, Springs and parts thereof, Axle Bars and Axle Blanks of iron or Steel, n.e.s., 1c per lb, and 20
Balances 30
Bars, Crowbars 30
Bar Iron, rolled or hammered, comp. rounds, squares, and bars and shapes of rolled iron or steel, not more than 4 inches in diameter, and flats not thinner than No. 16 gauge, whether in coils, bundles, rods or bars, n.e.s., $10 per ton.
Barbed Wire Fencing of Iron or Steel, ¾c per lb.
Steel Rails, weighing not less than 45 lbs per lineal yard, for use in railway tracks; but this item shall not extend to rails for use in the tracks of railways used or intended for private purposes only, nor shall it extend to rails which are not used or intended to be used in connection with the business of common carrying of either goods or passengers; nor shall this item extend to rails for use in the tracks of street railways or tramways ..... Free
Iron or Steel Railway Bars or Rails of any form, punched or not punched, n.e.s., for railways, which term for the purposes of this item shall include all kinds of railways, street railways and tramways, even although the same are used for private purposes only, and even although they are not used or intended to be used in connection with the business of common carrying of goods and passengers.
Boiler Tubes of Wrought Iron or Steel, including corrugated tubes or Flues for marine boilers..... 7½
Bowls for Cream Separators, steel.... Free
Bolts, with or without threads or nuts, and Bolt Blanks, 1c per lb and 20
Bridges, Iron and Structural Iron Work, 30 per cent., but not less than 1c per lb.
Bridge Plate, not less than ⅝ths of an inch thick, nor less than 15 inches wide 12½
Cast Iron Vessels, Plates, Stove Plates, and Irons, Sad Irons, Hatters' Irons, Tailors' Irons 27½
Castings, other, n.e.s 25
Chain Traces, iron 32½
Chains, Iron or Steel, 5-16 of an inch in diameter 5
Chains, other, n.e.s. 27½
Clock Springs 25
Clock Springs and Corset Steels, to be flat wire of steel of No. 16 gauge or thinner, to be used in the manufacture of dressed stays, crinoline and corset wire; steel of No. 20 gauge and thinner, but not thinner than No. 30 gauge, to be used in the manufacture of corset steels, clock springs and shoe shanks, when imported by the manufacturers of such articles for use in their factories ..... Free
Crowbars 30
Crucible Cast Steel Wire ..... Free
Crucible Sheet Steel, 11 to 16 gauge, 2½ to 18 inches wide, when imported by a manufacturer of mower and reaper knives for the manufacture of such knives in their own factories ..... Free
Wrought Scrap Iron and Scrap Steel, being waste or refuse wrought iron or steel, fit only to be re-manufactured, the same having been in actual use, not to include cuttings or clippings which can be used as iron or steel without re-manufacture, and steel bloom ends and crop ends of steel rails, $3 per ton; and on and after the 1st day of January, 1895, $4 per ton.
Iron or Steel, being pieces, punchings, or clippings of boiler plate or other plates, sheets or bars of iron or steel, whether the same have had the ragged or chopped ends or edges sheared off or not, and crops from iron or steel rails having both ends sawn or sheared off, the same not having been in actual use, and being fit for re-rolling or re-manufacture only, $4 per ton.
Engines, Locomotive 35
Engines, Steam Engines, boilers and machinery, composed wholly or in part of iron or steel, n.e.s. 27½
Fencing, Buckthorn and Strip, iron or steel, ½c per lb.
Ferro Manganese, Ferro Silicon, Spelgel 5
Files and Rasps 35
Files, Steel, for the manufacture of, when imported by file manufacturers for use in their factories..... Free
Fish Plates, Railway Fish Plates and Tie Plates, $10 per ton.
Forgings of iron and steel, of whatever shape, or in whatever stage of manufacture, n.e.s., 35 per cent., but not less than $15 per ton.
Forks, Table, Cast Iron, not handled nor ground or otherwise further manufactured 10
Furniture of any material..... 30
Garden Rakes, Hay Knives, Scythes, Lawn Mowers, Rakes, n.e.s., pronged Forks of all kinds, and Hoes... 35
Hinges, T and Strap, and Hinge Blank, 1c per lb and 20
Hollowware, tinned and glazed..... 27½
Hollowware, tinned and glazed 27½
Horse Shoes and Horse Shoe Nails.. 30
Hoop Iron, not exceedings ⅜ of an inch in width, and being No. 25 gauge or thinner, used for the manufacture of tubular rivets ..... Free
Iron or Steel Sheets, Hoops, Bands and Strips, n.e.s., other iron or steel of all widths, sheet iron, common or black, smooth, polished, coated or galvanized, and Canada Plates, No. 17 gauge and thinner.. 5
Iron or Steel Hoops, Bands and Strips, 8 inches and less in width, No. 18 gauge and thicker, $10 per ton.
Iron or Steel Plates or Sheets, sheared or unsheared, hoop, band, strip, and skelp iron or steel, sheared or rolled in grooves, and iron or steel of all widths, thicker than No. 17 gauge, n.e.s., $10 per ton.
Iron or Steel Ingots, Cogged Ingots, Blooms and Slabs, Billets and Puddled Bars, Loops or other forms, less finished than iron or steel bars, but more advanced than pig iron, except castings, $5 per ton.
Iron or Steel Beams, Sheets, Plates,

Angles and Knees, for iron or composite ships or vessels ..... Free
Iron Masts for ships, or parts of..... Free
Wrought Iron or Steel Nuts and Washers, iron or steel rivets, bolts with or without threads, nut and bolt and hinge blanks, less than 3/8 of an inch in diameter, 1 c per lb and 25
Wrought Iron or Steel Nuts and Washers, iron or steel rivets, bolts with or without threads, nut and bolt and hinge blanks, n.e.s., and T and strap hinges, 1c per lb and 20
Iron, all articles rated as iron or manufacture of iron shall be chargeable with the same rate of duty, if made of steel, or of steel and iron combined, unless otherwise provided for.
Knife Blades or Knife Blanks in the rough, for use by electro-platers.. 10
Knives, Reapers and Mowers' Knives 20
Locks 32½
Locomotive and Car Wheel Tires of Steel, in the rough ..... Free
Manufactured articles of iron, brass or steel which at the time of their importation are of a class or kind not manufactured in Canada, imported for use in the construction or equipment of ships or vessels ..... Free
Manufactured Articles or wares not specially enumerated or provided for, composed wholly or in part of iron or steel, and whether partly or wholly manufactured 27½
Mattocks 35
Nails and Spikes, wrought and pressed, galvanized or not; Horseshoe Nails and all other wrought iron or steel nails, n.e.s., and horse, mule or ox shoes 30
Nails, cut nails and spikes or iron or steel, including railroad spikes, ¾c per lb.
Nail Rods, Swedish rolled iron, under ½ inch in diameter, for the manufacture of horseshoe nails, and Swedish rolled iron, rods, under ½ inch in diameter and of not less than 1¾c per lb value 15
Nails, Composition, Spikes, and Sheathing Nails 15
Name Plates, enamelled 35
Needles, Steel, viz., Cylinder Needles, Hand Frame Needles and Latch Needles 30
Needles, steel, n.o.p..... 30
Other Steel, n.e.s. 27½
Picks, Mattocks, Grub-Hoes, Adzes, Hatchets, and eyes or poles for same, and tools of all descriptions, n.e.s. 35
Pig Iron, Iron Kentledge and Scrap Iron, $4 per ton.
Pipes, Cast Iron, $10 per ton, but not less than 35
Planing Mills and parts of in any stage of manufacture 30
Plates, Scraper Plates 27½
Plates, engraved on steel 20
Plates, Steel Plates, less than 30 inches wide and not less than ¼ of an inch thick 12½
Plates, Nail Plate, 16 gauge and thicker, $10 per ton.
Plates, Cast-iron Plates and Stove Plates, and Irons, Sad Irons, Hatters' Irons and Tailors' Irons..... 27½
Plate, Canada Plate 5
Plates, Saw Plates, cut to shape only, not otherwise manufactured.... Free
Plough Plate, Mouldboards, and land Sides, and other plates for agricultural implements, when cut to shape from rolled plates of steel, but not moulded, punched, polished or otherwise manufactured, and being of a greater value than 4c a lb 5
Portable Steam Engines, Threshers, Separators, Horse Power, Portable Saw Mills and Planing Mills, and parts of 30
Puddled Bars, $5 a ton.
Pumps of all kinds, and Windmills.. 30
Railway Bars and Rails, iron or steel, for railways and tramways (see steel rails).
Rivets, iron or steel, Bolts, with or without threads, or Nut or Bolt Blanks. (See wrought iron or steel nuts, etc.).
Rods of Steel, rolled, under half an inch in diameter, or under half inch square, imported by knob or lock manufacturers, or cutlers, for use exclusively in such manufacture in their own factories ..... Free
Rolled Iron Tubes, not welded, under 1½ inch in diameter; Angle Iron, 9 and 10 gauge, not over 1½ inch wide; Iron Tubing, lacquered or brass covered, not over 1½ inch diameter, all of which are to be cut to lengths for the manufacture of bedsteads, and to be used for no other purpose; when imported for the manufactures of iron bedsteads, to be used for these purposes only, in their own factories, until such time as any of the said articles are manufactured in Canada ..... Free
Rope, Rawhide, as Belting, being so used 20
Safes, Doors for Safes and Vaults, Scales, Balances and Weighing Beams, of iron or steel 30
Saws of all kinds 32½
Scrap Iron and Scrap Steel, old, and only fit to be re-manufactured, being part of or recovered from any vessel wrecked in water subject to the jurisdiction of Canada ..... Free
Screws, commonly called Wood Screws :—
Two inches or over in length, 3c per lb.
One inch and less than two inches in length, 6c per lb.
Less than 1 inch, 8c per lb., provided that the duty shall not be less than 35 per cent.
Screws, iron, steel, brass, or other metals, n.e.s. 30
Scythes 35
Sheet Iron, common or black, No. 17 gauge and thinner 5
Sheet Iron Signs, not framed..... 25
Sheet Iron (See iron or steel sheets, etc.)
Sheet Iron, for Iron or composite ships ..... Free
Sheets, Crucible Sheets, steel, 11 to 16 gauge, 2½ to 18 in. wide, imported by manufacturers of mower and reaper knives for manufacture of such knives in their own factories Free
Shoes, horse, mule and ox shoes..... 30
Shovels and Spades, shovel and spade

blanks, and iron or steel cut to shape for same, 50c per doz and.. 25
Skates, 10c per pair and 30
Skates, steel for, valued at 2½c per lb and over ..... Free
Sledges 30
Steels, Table and Butchers' Steels.... 35
Steel of No. 12 gauge and thinner, but not thinner than No. 30 gauge, imported by manufacturers of buckle clasps and ice-creepers, to be used in the manufacture of such articles only in their own factories.. Free
Steel for the manufacture of Hammers, Augers, and Auger Bits, when imported by the manufacturers of such articles for use in their own factories only ..... Free
Steel, Nos. 24 and 17 gauge, in sheets 63 inches long and from 18 to 32 inches wide, for the manufacture of Tubular Bow Sockets, when imported by the manufacturers for their own factories only..... Free
Steel, manufactures of, or parts of iron and parts steel, n.e.s. 27½
Stoves 27½
Stove Plates 27½
Swords 27½
Wedges 30
Iron and manufactures of, or part iron or part steel, n.e.s..... 27½
Strips specially imported for the manufacture of buckthorn and plain strip fencing, for use in their factories ..... Free
Tacks, cut, brads or sprigs, not exceeding 16 ounces to the thousand, 1½c per thousand.
Tacks, shoe, ½ to 4 oz to the thousand 1c per thousand.
Tacks, cut, brads or sprigs, exceeding 16 ounces to the thousand, 1½c per lb.
Track Tools, Wedges, Crowbars and Sledges 30
Traps 27½
Tubing, Wrought Iron, over 2 inches in diameter 15
Tubing, of lap-welded iron, threaded and coupled or not, one and one quarter to two inches inclusive in diameter, for use exclusively in artesian wells, petroleum pipe lines and petroleum refineries. 20
Tubes not welded nor more than 1½ inches in diameter, of rolled steel 15
Tubes or Pipes, other, wrought iron or steel, 5-10 of 1c and..... 30
Washers, n.e.s., 1c per lb and 20
Provided that on all iron and steel bars, rods, strips, or steel sheets of whatever shape, and on all iron or steel bars of irregular shape or section, cold rolled, cold hammered or polished in any way, in addition to the ordinary process of hot rolling or hammering, there shall be paid one-sixth of 1c per lb, in addition to the rate imposed on the said materials.
And provided, further, that all articles rated as iron or manufactures of iron, shall be chargeable with the same rate of duty if made of steel, or of steel and iron combined, unless otherwise specially provided for.

Ivory Knives and Folders, and fancy manufactures 35
Ivory and Ivory Nuts, unmanufactured, and Veneers, sawn only ..... Free
Ivory Veneer, other 20
Ivory, manufactures of, n.e.s..... 20
Ivory Vaccine Points ..... Free
Jack Screws of every description, n.e.s. 35
Jalap Root ..... Free
Jams, Jellies and Preserves, 3¼c per lb.
Japanned and Stamped Tinware, etc.. 25
Jerseys, Ladies', 5c per lb and 20
Jewellery and manufactures of gold and silver 25
Jews harps 35
Junk, old ..... Free
Jute and Jute Butts ..... Free
Jute, Carpeting or Matting and Mats.. 25
Jute Cloth, as taken from the loom, neither pressed, mangled, calendered, nor in any way finished ..... Free
Jute, colored fabrics, part cotton yarns or other material 30
Jute, manufactures of, n.e.s. 20
Jute, Yarn, flax or hemp, plain, dyed or colored, when imported by manufacturers of carpets, rugs, mats, jute webbing or cloth, and twines, for use in their own factories .... Free
Kainite, or German Potash Salts, for fertilizers ..... Free
Kelp ..... Free
Kerosene and Coal Oil Fixtures, or parts thereof 27½
Knives, Oyster Knives..... 35
Knitting Machines 27½
Knitting Needles and Machine Needles and Needles of all kinds 30
Kryolite, or Cryolite ..... Free
Labels, for fruit, vegetables, meat, fish, confectionery, and other goods; also tickets, posters, advertising bills and folders, whether lithographed or printed, 15c per lb and 25
Lac-Dye, crude, seed, button, stick and shell ..... Free
Laces, boot, shoe and stay..... 30
Laces, Braids, Fringes, Embroideries, Cords, Tassels and Bracelets, elastic, round or flat, including garter elastic, braids, chains, or cords of hair; Lace Collars, and all similar goods, lace nets and nettings of cotton, silk, linen or other materials; Table Cloths and Curtains, when made up, trimmed or untrimmed, and belts of all kinds 30
Lamb and Sheep Skins, tan dressed, waxed or glazed 17½
Lamp Reflectors 30
Lamp Shades, made of paper 35
Lamp Wicks 25
Lamp Springs 10
Lamp Black and Ivory Black ..... Free
Lap Robes, rubber 35
Lard and Lard Compound, and similar substances, Cottolene and Animal Stearine of all kinds, n.e.s, 2c per lb.
Lard Oil 20
Lastings, Mohair Cloth, or other manufactures of cloth, when imported by manufacturers of buttons for use in their own factories, and woven or made in patterns of such size, shape or form, or cut in such manner as to be fit for covering buttons exclusively ..... Free

Lava, unmanufactured	Free
Lava, manufactures of, fancy	35
Lead bars, blocks and sheets, 60c per 100 lbs.	
Lead, old scrap, and pig, 40c per 100 lbs.	
Lead pipe and shot, 4-10 of a cent per lb and	25
Lead, Nitrate and Acetate of, not ground	Free
Lead Pencils of all kinds, in wood or otherwise	25
Lead, manufactures of, n.e.s.	30
Leather, upper, including dongola, cordovan, kid, lamb, sheep, kangaroo, alligator, chamois, and calf, dressed, waxed or glazed	17½
Leather and Skins, n.o.p., for tanned, belting leather, and sole leather	15
Leather Belting, or other material, n.e.s.	20
Leather Board and Leatheroid and boot and shoe counters made therefrom	20
Leathers, Glove, when imported by glove manufacturers for use in their factories in the manufacture of gloves, viz., lamb, kid, buck, deer, antelope and water-hog, tanned or dressed, colored or uncolored	10
Leather, Morocco Skins, tanned but not further manufactured	15
Leather, Patent, japanned or enamelled, and Morocco Leather	22½
Leather, Sole, tanned but rough or undressed tan	10
Leeches	Free
Lentils, Fresh	25
Lime Juice and Fruit Juices, containing not more than 25 per cent. of proof spirits, 60c per gallon ; when more than 25 per cent., $2 per gal.	
Lime Juice and other Fruit Juices, n.o.p.	20
Lime Juice, Crude only	Free
Lime	20
Lime, Chloride of	Free
Linen, Damask	25
Linen Canvas, when to be used for boats and ships' sails	5
Liquorice Paste	20
Liquorice Root, not ground	Free
Liquorice, stick or roll	20
Litharge	Free
Lithographic Presses	10
Lithographic Stones, not engraved	20
Litmus and all Lichens prepared and not prepared	Free
Lobsters, preserved	25
Lobsters, fresh	25
Locks, other, n.e.s.	32½
Locomotives and Railway Passenger, Baggage and Freight Cars, being the property of railway companies in the United States, running upon any line of road crossing the frontier, so long as Canadian locomotives and cars are admitted free under similar circumstances into the United States, under regulations to be prescribed by the Controller of Customs	Free
Locust Beans and Locust Bean Meal	Free
Logwood, Fustic, Oak and Oak Bark, extracts of	Free
Logwood, compound extract of	20
Logs and round unmanufactured timber, n.e.s.	Free
Mace and Nutmegs	25
Maccaroni and Vermicelli	25
Machines, Dating	27½
Machinery, n.e.s.	27½
Machinery, Mining and Smelting, imported prior to the 16th day of May, 1896, which is at the time of its importation of a class or kind not manufactured in Canada	Free
Madder and Munjeet, or Indian Madder, ground and prepared, and all extracts of	Free
Magic Lanterns and Slides therefor, Philosophical, Photographic, Mathematical and Optical Instruments, n.e.s.	25
Magnesia	20
Magnesia Fluid	50
Malt, upon entry for warehouse, subject to Excise Regulations, 15c per bushel.	
Malt, extract of (non-alcoholic), for medical purposes, n.e.s.	25
Manganese, Oxide of	Free
Mangles	27½
Manilla Hoods	20
Mantels, Slate	30
Manures, Guano, and other manures	Free
Manuscripts and Insurance Maps	Free
Maps, Charts, for the use of schools for the blind, and Globes, Geographical, Topographical and Astronomical, n.e.s.	Free
Marble Blocks from the quarry, in the rough	Free
Maple Sugar	20
Marble Blocks and Slabs, sawn on more than two sides	20
Marble Slabs, sawn on not more than two sides	10
Marble, finished, and all manufactures of n.e.s	30
Matches, Wax or Wood	25
Mattresses, hair, spring and other	30
Matting, Cocoa	25
Meats, fresh, n.e.s., 3c per lb.	
Meats, canned, and canned poultry, and game and soups	25
Meats, extract of fluid beef not medicated	25
Meats, n.e.s, 2c per lb., when in barrel, the barrel to be free.	
Meat Stuffers	27½
Meats, Poultry and Game, n.o.p.	20
Meats, Mutton and Lamb, fresh	35
Medals, gold or silver	25
Medals, German or Nickel Silver	25
Medals, Brass, Bronze or Plated	30
Medicines, Patent, Proprietary, viz. : all tinctures, pills, powders, troches or lozenges, syrups, cordials, bitters, anodynes, tonics, plasters, liniments, salves, ointments, paste, drops, waters, essences, oils, and all medicinal, chemical and pharmaceutical preparations, when compounded of more than one substance,, n.o.p., all liquids, 50 per cent. ; provided this item shall not be held to include drugs and preparations recognized by the British and the United States Pharmacopoeia and French Codex as official.	
Medicines, Patent, all other, n.e.s.	25
All medicinal preparations, whether chemical or otherwise, usually imported, with the name of the manufacturer, shall have the true name of such manufacturer, and the place where they are prepared, permanently and legibly affixed to	

each parcel, by stamp, label or otherwise, and all medicinal preparations imported without such names so affixed shall be forfeited.

Meerschaum, crude or raw ..... Free
Menageries, Horses, Cattle, Carriages and Harnesses of, under regulations prescribed by the Controller of Customs ..... Free
Mercury or Quicksilver ..... Free
Metal Composition, n.e.s. 20
Metal, yellow metal in bars, bolts, and for sheathing ..... Free
Mica 20
Microscopes 25
Milk Food and other similar preparations 30
Milk, Condensed, 3c per lb.
Coffee, condensed, with milk..... 30
Mill Board, not Straw Board 10
Mineral Water, natural, not in bottles Free
Mineral Waters, n.e.s 20
Mineral and Bituminous Substances, n.e.s. 20
Mineralogy Specimens ..... Free
Models (original) of Inventions and other improvements in the arts; but no article or articles shall be deemed a model which can be fitted for use ..... Free
Molasses, produced in the process of the manufacture of cane sugar, from the juice of the cane, when imported in the original packages from the district where produced, in the country where the cane was grown, and which has not been subjected to any process of treating or mixture after leaving the country from which originally shipped.
(a) Testing by Polariscope, 40 degrees or over, a specific duty of 1¾c per gallon.
(b) When testing less than 40 degrees, and not less than 35 degrees, a specific duty of 1¾c per gallon, and in addition thereto, 1c per gallon for each degree or fraction of a degree less than 40 degrees.
The packages (when of wood), in which imported, to be in all cases exempt from duty.
Molasses, Gates 27½
Molasses and Syrups of all kinds, n.o.p., the product of the sugar cane or beet root, n.e.s., and all imitations thereof or substitutes therefor, ¾c per lb.
Moss, Iceland and other Mosses, and Seaweed and Seagrass, crude or in their natural state, or cleaned only Free
Moss, other, n.e.s. 20
Mouldings, of wood, plain 20
Mouldings, of wood, gilded or otherwise further manufactured than plain 25
Mowing Machines, self-binding harvesters, harvesters without binders, binding attachments; Reapers, Sulky and Walking Ploughs, Harrows, Cultivators, Seed Drills and Horse Rakes 20
Muslin, Plant Bed Muslin, white cotton 25
Music, printed, bound or in sheets, 10c per lb.
Musical Instruments, n.o.p..... 25
Musk, in pods or in grains..... Free
Mustard Cake 15
Mustard, ground 25
Mustard, French Mustard, liquid, as sauce 35
Naphtha, wood naphtha or wood alcohol, $2 12½ per Imp. gallon.
Naphtha, n.e.s., 6c per Imp. gallon.
Needles, Knitting 30
Needles, Steel, all other 30
Newspapers or supplemental editions or parts thereof, partly printed and intended to be completed and published in Canada 25
Newspapers and quarterly, monthly and semi-monthly Magazines, and weekly literary papers, unbound.. Free
Newspapers and Magazines, if bound, 6c per lb.
Nickel ..... Free
Nickel Anodes 10
Nickel and German Silver, manufactures of, not plated 25
if plated 30
Nitrate of Soda or Cubic Nitre ..... Free
Nitrate of Soda ..... Free
Nitrate of Lead, not ground ..... Free
Nitro-Glycerine, 4c per lb.
Noils, being the short wool which falls from the combs in worsted factories ..... Free
Numbering Machines, not to be classed with printing presses, to pay 27½
Nuts, shelled, n.e.s., 5c per lb.
Nuts, Almond, Walnuts, Brazil Nuts, Pecans and Shelled Peanuts, n.e.s., 3c per lb.
Nuts, Cocoa, $1 per 100.
Nuts, Cocoa, when imported direct, 50c per 100.
Nuts, all kinds, n.o.p., 2c per lb.
Nut Galls ..... Free
Oakum ..... Free
Oak Bark ..... Free
Oats, 10c per bushel.
Oat Flour 20
Oatmeal 20
Oil, Aniline, crude ..... Free
Oil, Coal, Illuminating Oils, composed wholly or in part of the products of petroleum, coal, shale or lignite, costing more than 30c per gallon.. 25
Oil, Coal and Kerosene, Distilled, purified or refined, Naphtha, Petroleum and products of, n.e.s., 6c per Imp. gallon.
Oils, Petroleum, Crude, fuel and gas oils (other than Naphtha, Benzine or Gasoline, when imported by manufacturers other than refiners), for use in their factories for fuel purposes, or for the manufacture of gas, 3c per gallon.
Oil, Carbolic or Heavy Oil..... Free
Oil, Castor 20
Oil, Cod Liver..... 20
Oils, Cocoanut and Palm, in their natural state ..... Free
Oil, Colza 20
Oil, Flaxseed or Linseed, raw or boiled 20
Oil, Hair, perfumed 30
Oil, Lard Oil.. 20
Oils, Lubricating, composed wholly or in part of petroleum, costing less than 25c per Imp. gallon, 6c Imp. gallon.
Oil, Lubricating, all other 25
Oils, Neatsfoot 20
Oil, Olive, for manufacturing purposes Free
Oil, Olive, prepared for Salad purposes 20

Oil, Sesame Seed 20
Oil, Tallow 20
Oil, all other, n.e.s. 20
Oil Cake and Meal, Cotton Seed Cake and Meal, Palm Nut Cake and Meal ..... Free
Oil Cloths and Silk India Rubber, flocked or coated with rubber, n.o.p. 27½
Oil Cloth, Table and Shelf, enamelled floor, cork matting or carpet, and linoleum, 30 per cent., but not less than 4c per square yard.
Oiled Paper 35
Oleo-Stearine and Degras, when imported by manufacturers of leather for use in the manufacture of leather in their factories ..... Free
Opium (crude), $1 per lb., the outward ball or covering to be free of duty.
Opium, prepared for smoking, $5 per lb.
Opium, powdered, $1 35 per lb.
Optical Instruments, n.e.s. 25
Oranges, Lemons and Limes, in boxes of capacity not exceeding, 2½ cb feet., 25c per box.
In half boxes, capacity 1¼ cb. ft., 13c per box.
In cases and all other packages, 10c per cb. ft. capacity.
In bulk, $1 50 per thousand.
In barrels not exceeding in capacity that of the 196 lbs flour barrel, 55c per bbl.
Ores of Metals of all kinds ..... Free
Organs, Cabinet 30
Organs, sets or parts of, sets of reeds for Cabinet Organ 25
Organs, Pipe Organs 25
Ornaments of Alabaster Spar, Amber and Terra Cotta, or composition .. 35
Osiers ..... Free
Osiers and Willow Furniture 30
Ottar of Roses, and Oil of Roses .... Free
Oxide of Copper, Black and Platinum, for use in the manufacture of Chloride ..... Free
Pails, Tubs, Churns, Brooms, Washboards, Pounders and Rolling Pins 20
Paints and Colors, ultra marine blue, dry or in pulp, metallic colors, viz.: oxides of cobalt, copper and tin, n.e.s. .. .. Free
Ochres, Ochrey earths, raw siennas and colors, dry, n.e.s. 20
Oxides, dry fillers, fire-proofs, umbers, and burnt siennas, n.e.s. 25
Fire-proof Paint, dry 25
Paints and colors, rough stuff and fillers, n.e.s. 25
Ground in Spirits and all Spirit Varnishes and Lacquers ....$1 12½ per gal.
Paris Green, dry 10
Dry White and Re d Lead, Orange Mineral and Zinc White 5
White Lead in Pulp, not mixed with oil 25
Painters' Metal Graining Combs 35
Painters' Pallet Knives 35
Paintings in Oil or Water Colors, by artists of well-known merit, or copies of Old Masters by such artists.. Free
Paintings in Oil or Water Colors, production of Canadian artists ..... Free
Paintings, Prints, Engravings, Drawings and Building Plans, Photographs and Pictures, n.e.s. 20

Palm Leaf, unmanufactured ..... Free
Palm Leaf, when manufactured, n.e.s. 20
Paper Weights, glass 30
Paper Cutters and Printing Presses... 10
Paper Bags, plain n.e.s. 35
Paper Boxes, with chromos, but without any printed matter, 6 cents per lb. and 20
Paper Boxes, labelled, empty, 15c per lb. and 25
Paper, drawing, mounted, enamelled or Parchment 35
Paper Hangings, all other, and borders, per roll of 8 yards and under, and proportionately for greater le ngths, 1½c per roll, and 25
Paper, Wall, not including borders, printed on plain unground paper, and colored with any material except bronze, gilt or flitter 35
Paper Files, clips 30
Paper Mache, manufactures of 35
Paper of all kinds, n.e.s. 25
Paper Kites, as toys 35
Paper, ruled, oiled or waxed 35
Paper, tarred 25
Paper, Union Collar Cloth, in rolls or sheets, not glossed or finished... 15
Paper, Union Cloth, in rolls or sheets, glossed or finished 20
Paper, filter paper, in sheets 25
Paper, fly paper 35
Paper Letters, gummed, plain or colored, in bulk 35
Paper Letters, gummed, put up in envelopes, with printed descriptions for special advertising purposes, signs or labels, 15c per lb and 25
Paper Sacks or Bags of all kinds, printed or not 25
Paper Waste or Clippings ..... Free
Paper, pressed, in sheets 35
Paper, Glazed, Plated, Marbled, Enamelled Paper, and Card Board, similarly finished, n.e.s. 35
Paper, manufactures of, including ruled and bordered papers, papeteries, box'd papers and envelopes and Blank Books 35
Parasols. (See Umbrellas)
Patterns of Brass 30
Patterns of Iron 27½
Paving Blocks, made from slag of blast furnace 20
Peaches, n.o.p., the weight of the package to be included in the weight for duty, 1c per lb.
Peach Trees, 3c each
Pears, green fruit 20
Pear Trees of all kinds, 3c each.
Peas, 10c per bush.
Pearl, Mother of, not manufactured.. Free
Pearl Card Cases 35
Pearl Collar Buttons or Studs as Jewellery 25
Pearl, manufactures of, fancy 35
Pelts, raw ..... Free
Pencils, Lead, wood or otherwise 25
Pencils, slate 25
Penholders, wood 25
Pens, steel, 27½ p.c.; gold 20
Pen Racks, iron 27½
Perfumery, including toilet preparations (non-alcoholic), viz.: Hair oils, tooth and other powders and washes, pomatums, pastes and all

other perfumed preparations used for the hair, mouth and skin 30
Perfumed Spirits in bottles or flasks, not weighing more than 4 ounces.. 50
Perfumed Spirits in bottles, flasks or other packages, weighing more than 4 oz., $2 12½ per i.g., and..... 40
Persis or ext. Archill and Cudb'r... Free
Petroleum, crude, fuel and gas oils (other than Naphtha, Benzine or Gasoline), when imported by manufacturers (other than refiners), for use in their factories for fuel purposes or for the manufacture of gas, 3c per gal.
Petroleum, (See Oils.)
Pheasants, for improvement of stock Free
Pheasants, other 20
Philosophical Instruments and Apparatus, not manufactured in the Dominion, and when imported by or for the use of Universities, Colleges and Schools, and Scientific Societies ..... Free
Philosophical, Photographic, Optical and Mathematical Instruments and Apparatus, n.e.s. 25
Phosphorus ..... Free
Phosphor Bronze in blocks, bars, sheet and wire 10
Photograph Albums 35
Photographer's Albumenized Paper.. 30
Photographic Dry Plates..... 30
Piano Covers, rubber and cotton 27½
Piano Stools 30
Pianofortes, ... 35
Pianofortes, parts of 25
Pickers, raw hide, for cotton looms.. 20
Pickles, Sauces and Catsups, including Soy 35
Pictorial Illustrations of Insects, etc., when imported by and for the use of colleges and schools, scientific and literary societies ..... Free
Picture and Photographic Frames, of any material 30
Picture Nails 32½
Pictures, framed 30
Pillows and Bolsters 30
Pins, manufactured from wire of any metal 30
Pipe Clay, unmanufactured ..... Free
Pitch, Burgundy ..... Free
Pitch (pine), in packages of not less than 15 gal..... Free
Pitch (pine), other 20
Pitch coal for roofing ..... Free
Pitch bone, crude only ..... Free
Plaits, straw, Tuscan, grass, chip, manilla, cotton and mohair ..... Free
Planing Mills and parts of, in any stage of manufacture 30
Plants, viz:—Fruit, shade, lawn and ornamental trees, shrubs and plants, n.e.s. 20
Plaster of Paris or Gypsum, ground not calcined 15
Plaster of Paris, calcined or manufactured, 40c per barrel of 300 lbs.
Plasters, medicated, all kinds..... 25
Plated Ware and Gilt Ware, of all kinds, whether plated wholly or in part 30
Platinum and Black Oxide of Copper, for the manufacture of Chlorate .. Free
Plates, engraved on wood, steel or other metal, and transfers taken from the same... 20
Playing Cards, 6c per pack.
Plum Trees, of all kinds, 3c each.
Plumbago, crude 10
Plumbago, all manufactures of, n.e.s. 25
Plush, of cotton 30
Plush, Silks, other 30
Pocketbooks and Purses 30
Pomades, French or flower odors, preserved in fat or oil for the purpose of conserving the odors of flowers which do not bear the heat of distillation, when imported in tins of not less than 10 lbs each..... 15
Pomades, all others... 30
Pop Corn, in cakes or balls 35
Porcelain Ware, n.e.s. 30
Porcelain Shades 30
Portable Machines, Portable Steam Engines, Threshers and Separators, Horse Powers, Portable Saw Mills and Planing Mills, and parts thereof, in any stage of manufacture.. 30
Potash, muriate and bichromate of, crude ..... Free
Potash, Chlorate of, in crystals, or ground only, when imported for manufacturing purposes only..... Free
Potash, German Mineral ..... Free
Potash, red and yellow prussiate of.. Free
Potatoes, sweet 25
Pork, barrelled in brine, 2c per lb. Barrels containing same to be free of duty.
Potatoes, other 25
Poultry and Game of all kinds..... 20
Precious Stones, in the rough..... Free
Precious Stones, also imitations, polished, but not set or otherwise manf., n.e.s. 10
Printing Presses and Printing Machines, such only as are used in newspaper, book and job printing offices; Folding Machines and Paper Cutters, used in printing and bookbinding establishments, and lithographic presses 10
Prunella ..... Free
Pulp, wood 25
Pulp of Grasses ..... Free
Pumice or Pumice Stone, ground or unground ..... Free
Pumps, all kinds 30
Pumps, steam 30
Putty 15
Putty, dry, for polishing granite.... Free
Quills, in nat. state or unpl'd..... Free
Quills, other 20
Quince Trees of all kinds, 3c each.
Quinine, sulphate of, in powder..... Free
Rags of cotton, linen, jute, hemp and woollen, paper waste or clippings, and waste of any kind except mineral waste ..... Free
Rags from Europe, except Great Britain, prohibited.
Railway Rugs of all materials..... 30
Raisins, 1c per lb.
Raspberry and Blackberry Bushes... 20
Rattans and Reeds, manf. or partly manf. 17½
Rattans and Reeds in their natural state ..... Free
Red Liquor for dyg. and calico ptg.. Free
Refrigerators 30
Rennet, raw or prepared ..... Free

Resin, in pkgs not less than 100 lbs. Free
Resin, or Rosin Oil ..... Free
Resin, other, n.e.s..... 20
Ribbons, of all kinds and materials.. 30
Rice, uncleaned, unhulled or paddy, 3-10c per lb, but not less than 30
Rice, other, 1¼c per lb.
Rice and Sago Flour and Sago..... 25
Rice, when imported by makers of rice starch, for use in their factories, ¾c per lb.
Rope, Iron Wire 25
Rope, or Cordage, 1¼c per lb, and ... 10
Roots, medicinal, viz.:—Aconite, Calumba, Ipecacuanha, Rhubarb, Sarsaparilla, Squills, Taraxicum and Valerian .... Free
The same ground or powdered..... 20
Rose Bushes 20
Rotten Stone 20
Rove, when imported for the manufacture of twine for harvest binders. 10
Ruling Pens 10
Rye (see grain), 10c per bush.
Rye Flour, 50c per bbl.
Saccharine, or any product containing over one-half of one per cent. thereof..... 20
Saddlers' Soap 25
Saddlery of every description..... 30
Saffron and Safflower, and extract of, and Saffron Cake ..... Free
Sago 25
Sago Flour 25
Sails, for boats and ships, also tents and awnings 25
Sal-Ammoniac and Sal-Soda ..... Free
Saleratus 20
Salt, imported from the United Kingdom or any British possession, or imported for the use of the sea or gulf fisheries, n.e.s..... Free
Salt, fine, in bulk, and coarse salt, n.e.s., 5c per 100 lbs.
Salt, in bags, bbls, or other pkgs, 7½c per 100 lbs. (Pckgs same duty as if imported empty.)
Saltpetre .... Free
Salt Cake (sulphate of soda), crude.. Free
Sand .... Free
Sand, colored 20
Sand Cloth 20
Sand (iron) or globules for polishing granite 20
Sand, Glass, Flint and Emery Paper. 20
Satchels 30
Sateens, for use of corset manufacturers, etc. 25
Sauces, Catsups and Pickles, including Soy 35
Sausage Casings, n.e.s. 20
Sausage Skins or Casings, not cl'd.. Free
Saw Dust, of the following woods:—Amaranth, cocoboral, boxwood, cherry, chestnut, walnut, gumwood, mahogany, pitch pine, rosewood, sandal wood, sycamore, Spanish cedar, oak, hickory, whitewood, African teak, black heart ebony, lignum vitae, red cedar, redwood, satin wood, white ash, persimmon and dogwood .... Free
Scales and Weighing Beams 30
Scenery, Theatrical and other..... 20
School Ink Wells 30
School Bags 30
Screws, commonly called wood screws, 2 in. and over in length, 3c per lb.
1 in. and less than 2, 6c per lb.
Less than 1 in., 8c per lb., provided that the duty shall not be less than 35 per cent.
Screws of brass, or other metals, n. e.s. 30
Screw Jacks of every description... 35
Seeds—Beet, Carrot, Turnip, Annatto, Flax, Mangold and Mustard... Free
Seeds—Flower, Garden, Field and other seeds for agricultural or other purposes, when in bulk or large parcels, n.o.p..... 10
The same in small parcels 25
Seeds—Aromatic, which are not edible and are in a crude state, and not advanced in value or condition by grinding or refining or by any other process of manufacture, Anise, Anise-star, Caraway, Cardamon, Coriander, Cummin, Fennel and Feungreek .... Free
Seedling stock for grafting, viz.:—Plum, pear, peach and other fruit trees .... Free
Senna leaves ..... Free
Settlers' effects, viz.:—Wearing apparel, household furniture, books, implements and tools of trade, occupation or employment, musical instruments, domestic sewing machines, live stock, carts and other vehicles, and agricultural implements in use by the settler for at least six months before his removal to Canada; not to include machinery, or articles imported for use in any manufacturing establishment, or for sale; also books, pictures, family plate or furniture, personal effects and heirlooms left by bequest; provided that any dutiable article entered as settlers' effects may not be so entered unless brought with the settler on his first arrival, and shall not be sold or otherwise disposed of without payment of duty, until after twelve months' actual use in Canada; provided also that, under regulations made by the Controller of Customs, live stock, when imported into Manitoba or the Northwest Territories by intending settlers, shall be free until otherwise ordered by the Governor in Council..... Free
Sewing Machines, or parts of..... 30
Shades, Glass and Porcelain, for lamps and gas lights 30
Shawls and Travelling Rugs of all kinds 25
Shawls, silk 25
Sheep, for improvement of stock.... Free
Sheep Skins, tanned only 15
Sheep Skins, dressed and waxed, or glazed 17½
Shellac, white, for manufacturing purposes .... Free
Shells of all kinds, unmanuf..... Free
Shells, manufactured, fancy..... 35
Sheet Music, 10c per lb.
Sheet Iron Signs, not framed 25
Ships built in a foreign country, on application for Canadian register, except machinery 10

Machinery on same	25
Shirts costing more than $3 per doz., $1 per dozen, and	25
Shirts, n.e.s.	35
Shoemakers' Pitch and Wax	20
Show Cases	35
Show Cards, framed	30
Silex or Crystallized Quartz	Free
Silk, clothing	32½
Silk Hosiery, 10c per doz pairs, and	35
Silk, raw, or as reeled from the cocoon, not being doubled, twisted or advanced in any way, silk cocoons, and silk waste	Free
Silk Twist, sewing and embroidery silk	25
Silk, in the gum or spun, not more advanced than singles, tram, and thrown organzine, not colored	15
Silk Plush Ne tting, used for the manufacture of gloves	15
Silk Velvets and all manufactures of silk or of which silk is the component part of chief value, not elsewhere specified, except church vestments	30
Silver Leaf	25
Silver-plated Ware	30
Skins, Bird, and skins of animals not native to Canada, for taxidermic purposes, not further manufactured than prepared for preservation	Free
Slates, roofing, 30 per cent., provided that the duty on roofing slate shall not exceed 75c per square for black or blue slate, and 90c, for slates of other colors.	
Slates, school and writing	30
Slate Mantels	30
Slate Pencils	25
Slates and manufactures of, n.e.s.	30
Sledges	30
Sleighs	30
Soap, common or laundry, not perfumed, 1c per lb.	
Soap, Castile, Mottled or White, 2c per lb.	
Soap, n.e.s., Pearline and other soap, powders, pumice, silver and mineral soaps, sapollo and other like articles	35
Socks or Stockings of cotton, wool, worsted, the hair of the alpaca goat or other like animal, 10c per doz pairs, and	35
Soda Ash Caustic in drums; silicate in crystals or in solution; bichromate nitrate or cubic nitre, salsoda, sulphate of soda, arseniate, binarseniate, bisulphate, chlorate, chloride, and stannate of soda	Free
Soda, Bicarbonate of	20
Soda, Nitrate of	Free
Solder	30
Soups	25
Soy	35
Spectacles and Eye Glasses	30
Spectacles, and Eye Glass Frames, parts of	20
Spelter in blocks and pigs	Free
Spermaceti	20
Spices of all kinds, except Mace and Nutmegs, unground	12½
Spices, ground	25
Spices, Mace and Nutmegs	25

Spirituous or Alcoholic Liquors, distilled from any material, or containing, or compounded from or with distilled spirits of any kind and any mixture thereof with water, for every gallon thereof of the strength of proof, and when of a greater strength than that of proof at the same rate on the increased quantity that there would be if the liquors were reduced to the strength of proof. When the liquors are of less strength than that of proof, the duty shall be at the rate herein provided, but computed on a reduced quantity of the liquors in proportion to the lesser degree of strength; provided, however, that no reduction in quantity shall be computed or made on any liquors below the strength of 15 per cent. under proof, but all such liquors shall be computed as of the strength of 15 per cent. under proof as follows, viz.:—

Ethyl alcohol, or the substance commonly known as alcohol, hydrated oxide of ethyl, or spirits of wine; gin of all kinds, n.e.s.; rum, whiskey, and all spirituous or alcoholic liquors, n.o.p., $2 25 per gal.	
Amyl alcohol, or fusil oil, or any substance known as potato spirit or potato oil, $2 25 per gal.	
Methyl alcohol, wood alcohol wood naphtha, pyroxylic spirit, or any substance known as wood spirit or methylated spirit; absinthe, arrack or palm spirit, brandy, including artificial brandy and imitations of brandy; cordials and liqueurs of all kinds, n.e.s.; mescal, pulque, rum shrub, schiedam and other schnapps, tafia, angostura and similar alcoholic bitters or beverages, $2 25 per gal.	
Spirits and strong waters of any kind, mixed with any ingredient or ingredients, and being or known or designated as anodynes, elixirs, essences, extracts, lotions, tinctures or medicines, n.e.s., $2 25 per gal., and	30
Alcoholic perfumes and perfumed spirits, bay rum, cologne and lavender waters, hair, tooth and skin washes and other toilet preparations containing spirits of any kind, when in bottles or flasks weighing not more than 4 oz each	50
When in bottles, flasks or other packages weighing more than 4 oz. each, $2 25 per gal., and	40
Nitrous ether, sweet spirits of nitre and aromatic spirits of ammonia, $2 25 per gal., and	30
Vermouth containing not more than 30 per cent., and Ginger Wine containing not more than 26 per cent. of proof spirits, 80c per gal.; if containing more than these percentages respectively of proof spirits, $2 25 per gal.	
In all cases where the strength of any of the foregoing articles cannot by ascertained by the direct application of the hydrometer, it shall be ascertained by the distilla-	

tion of a
manner as
toms may
Sponges
Spurs and Sti
ture of ea
Square Reed
textile le
thumbs a
or nickel
imported
use in the
their own
Starch, inclu
or flour,
ing the qu
lb., the w
be include
Stereotypes,
Stones, Burr
manufact
prepared
stone
Stone, rough
Granite,
ing stone
quarry, n
Stone, Grani
stones,
ing stone
and all n
Stone, Litho
Stone, Grind
not less t
$1 75 pe
Straw and
Straw Board
or tarred
Sugar of M
Sugar of M
sweetene
Sugar, glu
per lb.
Sugar, n.e.s.
standard
or pump
melado
tank bot
Sugar, all
sixteen
and all
kinds, g
cent an
one cent
above n
dard in
pumping
ado or
bottoms
half ce
package
free.
Sugar, Ma
Sugar Can
Confecti
ed gum
corn, 1
Sugar Bee
Sulphate o
Sulphate o
phate o
Sulphur a
flour...
Sulphuric
Surgical a
all kin

tion of a sample, or in such other manner as the Controller of Customs may direct.

Sponges 20

Spurs and Stilts, used in the manufacture of earthenware ..... Free

Square Reeds and raw-hide centres, textile leather or rubber heads, thumbs and tips, and steel, iron, or nickel caps for whip ends, when imported by whip manufacturers for use in the manufacture of whips in their own factories..... Free

Starch, including farina, corn starch or flour, and all preparations having the qualities of starch, 1½c per lb., the weight of the package to be included in the weight for duty.

Stereotypes, see Electrotypes.

Stones, Burr, in blocks, rough or unmanufactured and not bound up or prepared for binding into millstone ..... Free

Stone, rough Freestone, Flagstones, Granite, Sandstone, and all building stone (except marble), from the quarry, not hammered or chiselled. 20

Stone, Granite, Flagstones and Freestones, dressed, all other building stone, dressed, except marble, and all manner of stone, n.e.s.... 30

Stone, Lithographic, not engraved.... 20

Stone, Grindstones, not mounted and not less than 12 inches in diameter, $1 75 per ton.

Straw and manufactures of, n.e.s.... 20

Straw Boards in sheets or rolls, plain or tarred, 30c per 100 lbs.

Sugar of Milk.. 20

Sugar of Milk Tablets, not further sweetened 20

Sugar, glucose or grape sugar, 1c per lb.

Sugar, n.e.s., not above No. 16, Dutch standard in color, sugar drainings or pumpings drained in transit, melado or concentrated melado, tank bottoms and sugar concrete. Free

Sugar, all sugar above number sixteen Dutch standard in color and all refined sugars of whatever kinds, grades or standards, one cent and fourteen-hundredths of one cent per lb; sugar, n.e.s., not above number sixteen Dutch standard in color, sugar drainings or pumpings drained in transit; melado or concentrated melado, tank bottoms and sugar concrete, one-half cent per lb, the usual packages in which imported to be free.

Sugar, Maple 20

Sugar Candy, brown or white, and Confectionery, including sweetened gums, candied peels, and pop corn, 1½c per lb, and 35

Sugar Beet and Cane Seed ..... Free

Sulphate of Quinine (in powder)..... Free

Sulphate of Iron (Copperas), and Sulphate of Copper (Blue Vitriol).... Free

Sulphur and Brimstone, in roll or flour.... ..... Free

Sulphuric Ether, 5c per lb.

Surgical and Dental Instruments of all kinds 15

Surgical Belts or Trusses and Suspensory Bandages of all kinds.... 25

Syrups. (See Molasses.)

Tags, tin, for plug tobacco..... 25

Tagging, Metal, plain, japanned or coated, in coils, not over 1½ inches in width, when imp. by manufs. of Shoe and Corset Laces, for use in their factories ..... Free

Tails, undressed ..... Free

Tallow and Stearic Acid 20

Tallow Oil 20

Tape Measures 25

Tapioca 20

Taraxicum Root ..... Free

Tarpaulin, Cotton, plain or coated with oil, paint, tar or other composition 30

Tar (Pine), in packages of not less than fifteen gallons each..... Free

Tarred Paper 25

Tassels 30

Teas and Green Coffees, imported direct from the country of growth and production ..... Free

(This item shall include teas and coffees purchased in bond in any country where tea and coffee are subject to customs duty, provided there be satisfactory proof that the tea or coffee so purchased in bond is such as might be entered for home consumption in the country where the same is purchased.)

Tea and Green Coffee, n.e.s. 10

Teasels ..... Free

Telephones and Telegraph Instruments; telegraph, telephone and electric light cables; electric and galvanic batteries, electric motors, electric apparatus, n.e.s. 25

generators, dynamos, sockets and

Telescopes 25

Tents and Awnings 25

Terra Japonica, Gambier or Cutch.. Free

Terra Cotta Panels, Mouldings and Cornices 30

Terraline, Vases and Plaques..... 35

Thermometers, all kinds 25

Terra Alba 20

Thimbles, steel 27½

Thimbles, brass 30

Thread, linen, n.e.s. 20

Tin, in blocks, pigs, bars and sheets, and plates and tinfoil and tin strip waste ..... Free

Tin, Crystals and Tea Lead ..... Free

Tin Plates in sheets or strips, decorated 25

Tin Whisk Holders, lacquered..... 25

Tinned Iron Kettle Ears..... 27½

Tinware, stamped, japanned ware and galvanized iron ware 25

Tinware, and manufactures of tin, n.e.s. 25

Tobacco, Cigars and Cigarettes, $2 per lb and 25

Tobacco, manufactured, and Snuff, 35c per lb, and 12½

Tobacco, cut, 45c per lb, and..... 12½

Tobacco Pipes of all kinds, pipe mounts, cigar and cigarette holders and cases for the same..... 35

Tools, mechanics' and edge tools, n. e.s. 35

Towels of every description 25

Towel Racks and Rollers 30

Toys, all kinds and materials..... 35
Tracing Cloth, 30 per cent., but not less than 4c per sq yd.
Travellers' Baggage, under regulations to be prescribed by the Minister of Customs ..... Free
Trees, n.e.s. ..... Free
Treenails ..... Free
Tripoli 20
Trunks 30
Trunk Trimmings 32½
Turmeric ..... Free
Turpentine, raw or crude ..... Free
Turpentine, Spirits of 5
Turtles ..... Free
Twine for Harvest Binders, of hemp, jute, manilla or sisal, and of manilla and sisal mixed 12½
Type, for printing 20
Type Metal 10
Type Writer 27½
Typewriters, Tablets with movable figures, Geographical Map and Musical Instruments, when imported by and for the use of schools for the blind, and being and remaining the sole property of the governing bodies of said schools, and not of private individuals, the above particulars to be verified by special affidavit on each entry when presented ..... Free
Ultramarine Blue, dry or in pulp..... Free
Umbrellas, Parasols and Sunshades of all kinds and materials. 35
Umbrellas and Parasols, steel and iron or brass ribs, runners, rings, caps, notches, tin caps and ferrules, for the use of manufacturers of umbrellas ..... Free
Umbrella, Parasol and Sunshade sticks or handles, in the rough, not further manufactured than cut into suitable lengths ..... Free
Unenumerated articles 20
Vaccine and Ivory Vaccine Points... Free
Valerian Root ..... Free
Varnishes, n.e.s., 20c per gal, and..... 20
Varnish, black and bright for ship use Free
Varnish and Colors ground in spirits, $1 per gal.
Vaseline, and all similar preparations of petroleum for toilet, medicinal or other purposes..... 35
Vases, glass, plain or fancy..... 20
Vases, China and Porcelain..... 30
Vases, Earthenware 30
Vegetables, when fresh or dry salted, n.e.s. 25
Vegetables, Sweet Potatoes and Yams, 10c per bush.
Vegetables, Tomatoes, fresh, 20c per bush, and 10
Vegetables, Tomatoes and other vegetables, including Corn and Baked Beans, in cans or other packages, n.e.s., 1½c per lb; the weight of the cans or other packages to be included in the weight for duty, 1½c per lb.
Vegetables, Onions, sets for planting, not fit for table use 20
Velveteens, and Cotton Velvets and Cotton Plush 30
Veneers of Wood, not over one-sixteenth of an in. in thickness..... 5
Veneers of Wood, not over 1-16 of an inch thick, made from woods native to Canada 10
Velocipedes 30
Veneers, Ivory, sawn only..... Free
Veneers, Ivory, other, n.e.s..... 20
Vents, Fireclay Chimney Linings, glazed or unglazed 35
Verdigris, or sub-ac'te cop'r (dry).... Free
Vinegar, 15c per imp. gal., of any strength not exceeding the strength of proof, and for each degree of strength in excess of the strength of proof, an additional duty of 2c.
Vices 35
Waggon and Cart Bushes..... 35
Wall Decorations, Lincrusta Walton, 1½c per roll of 8 yds, and 25
Walking Sticks and Canes of all kinds, n.e.s. 25
Washing Crystal 20
Watches 25
Watch Cases 35
Watch composition, metal for the manufacture of filled gold watch cases. 10
Watch Keys, of brass 30
Watch Keys, of steel 27½
Watch Actions or Movements 10
Water Meters 30
Wax, Paraffine and Animal Stearine of all kinds, 2c per lb.
Wax, manufactures of, other 20
Webbing, elastic 20
Webbing, non-elastic 20
Whale Bone, unmanufactured..... Free
Whale Bone, manufactures of, n.e.s... 20
Wheat, 15c per bush.
Wheat Flour, 75c per bbl.
Wheels, parts of, Hubs and Spokes, in the rough 10
Wheelbarrows and other like articles. 30
Whips, of all kinds, including thongs and lashes 35
Whiting or Whitening, gliders' Whiting and Paris White ..... Free
Willow for Basket Makers ..... Free
Willow and Osier Works, n.e.s..... 25
Window Curtain Poles 30
Window Blind Rollers, finished or mounted 30
Window Shades, made of paper..... 35
Wines of all kinds, except sparkling wines, including orange, lemon, strawberry, raspberry, elder and currant, containing 26 per cent. or less of spirits of strength of proof imported in wood or bottles, 25c per i.g., and 30
Wines for every degree above 26 up to 40 p. c., 3c more for each degree of strength, and 30
Champagne and all other sparkling wines, in bottles containing each not more than 1 qt., and more than 1 pt., $3 30 per dozen bottles.
In bottles, containing not more than a pint and more than one-half pint, $1 65 per doz.
In bottles containing one-half pint each, or less 82c per doz.
In bottles, containing more than one quart each, shall pay, in addition to $3 30 per doz. bottles, at the rate of $1 65 per gal. on the quantity in excess of one quart per bottle, the quarts and pints in each case being old wine measure; in addition to the above specific duty,

there shall be an ad valorem duty of 30 per cent.
Wire Cloth, of brass or copper..... 20
Wire Cloth, iron or steel 30
Wire, Iron or Steel, and all kinds, n.e.s. 25
Wire Ferrules (Iron or Steel) 27½
(Brass) 30
Wire Phosphor, bronze blocks, sheets and wire 10
Wire, covered with cotton, linen, silk or other material 30
Wire Rigging for ships and vessels.. Free
Wire, Barbed Wire Fencing, ¾c per lb.
Wire, Buckthorn and Strip Fencing, ½c per lb.
Wire, Brass and Copper Wire, twisted, when imported by manufacturers of boots and shoes for use in their own factories ..... Free
Wire, Crucible Cast Steel..... Free
Wire of Iron or Steel, No. 13 and 14 gauge, flattened and corrugated, used with the wire grip machine for the manufacture of boots, shoes and leather belting, imported by manufacturers of such articles to be used for these purposes only in their own factories ..... Free
Wire Rods, Brass, Copper, Iron or Steel, rolled round, under ⅜ an inch in diameter, when imported by wire manufacturers making wire for use in their factories..... Free
Wire, Soft Drawn Bessemer Spring Steel Wire of Nos. 10, 12 and 13 gauge, and Homo Spring Steel Wire of Nos. 11 and 12 gauge respectively, when imported by manufacturers of wire mattresses, to be used in their own factories..... Free
Wire, Flat Strip and Flat Steel, when imported into Canada by manufacturers of buckthorns, plain strip or other fencing, and Safety Barb Wire Fencing, for use in their own factories in the manufacture thereof..... Free
Wire Nails, 1c per lb.
Wire, Brass Rods cut to special length 30
Wire Rope, of iron and steel, n.o.p... 25
Wire Screw Hooks and Eyes (iron).. 27½
Wire, Platinum Sheets; Retorts, Pans, Condensers, Tubing and Pipe made of Platinum, imported by manufacturers of sulphuric acid, for use in the manufacture or concentration of sulphuric acid..... Free
Wire Work, and manufactures of Wire, n.e.s..... 27½
Wood, Cord Wood..... 20
Wire Window Screens..... 30
Wood furniture, House, Cabinet or Office, including bedsteads, hair, spring and other mattresses, bolsters and pillows, and picture frames..... 30
Wood Caskets and Coffins..... 25
Wood for Fuel ..... Free
Wooden Mallets 35
Wood Pumps 30
Wood, Hubs, Spokes, Felloes and parts of Wheels, rough hewn or sawn only 10
Wood, Felloes of Hickory, rough sawn to shape only, or rough sawn and bent to shape, not planed, smoothed or otherwise manufactured ..... Free
Wood, Shingles 20
Wood Pails, Tubs and Churns, Brooms, Washboards, Pounders and Rolling Pins 20
Wood Pulp ..... Free
Wood, manufactures of, n.e.s..... 25
Wood, Lumber and Timber, manufactured 20
Wood, Lumber and Timber, Planks and Boards, Amaranth, Boxwood, Cocoaboral, Rosewood, Cherry, Walnut, Chestnut, Gumwood, Mahogany, Pitch Pine, Redwood, Sandalwood, Sycamore, Spanish Cedar, Oak, Hickory, Whitewood, African Teak, Black Heart, Ebony, Lignumvitae, Red Cedar and Satinwood, and White Ash, when not otherwise manufactured than rough sawn or split; or creosoted, vulcanized or treated by any other preserving process, and the wood of the Persimmon and Dogwood Trees, Hickory Billets, and Hickory Lumber sawn to shape for spokes of wheels, but not further manufactured; and Hickory Spokes, rough turned, but not tenoned, mitred, throated, faced, sized, cut to length, round tenoned or polished ..... Free
Wood, Logs, and round, unmanufactured timber ..... Free
Wool, and Hair of the Alpaca Goat, Camel, unmanufactured, and other like animals, not further prepared than washed, n.e.s..... Free
Wool and Woollen manufactures of, composed wholly or in part of Wool, Worsted Hair of Alpaca Goat or other like animals, viz.: Blankets and Flannels of every description, Cloths, Doeskins, Cassimeres, Tweeds, Coatings, Overcoatings, Felt Cloth, n.e.s., 5c per lb, and... 25
Wool and Woollens—All fabrics composed wholly or in part of wool, worsted, hair of Alpaca Goat, or other like animals, n.e.s..... 30
Wool Clothing, Ready-made and Wearing Apparel of every description, composed wholly or in part of wool, worsted, the hair of the Alpaca Goat or other like animal, n.o.p., 5c per lb, and 30
Wool, Knitted Goods of every description, including knitted Underwear, n.e.s..... 35
Wool, viz.: Leicester, Cotswold, Lincolnshire, South Down Combing Wools, or Wools known as Lustre Wools, and other like combing wools, such as are grown in Canada, 3c per lb.
Wool Hosiery, Shirts, etc..... 35
Wool Noils..... Free
Woollen Shawls and Shawls of all kinds..... 25
Woollen Socks and Stockings, 10c per doz. pairs, and..... 35
Woollen Waste, fit only for the manufacture of paper..... Free
Xyolite, or Celluloid, in Sheets, Lumps or Blocks, in the rough, n.e.s..... Free
Yarns, Cotton and Cotton Warps, dyed or undyed, n.e.s..... 25

Yarns, composed wholly or in part of Wool, Worsted, the Hair of the Alpaca Goat, or other like animal, costing 20c per lb and under, 5c per lb, and 20
Yarns, Woollen and Worsted, n.e.s... 30
Yarn, Jute, Flax or Hemp, plain, dyed or colored, when imported by the manufacturers of carpets, rugs and mats, and of jute webbing or jute cloth, and twines for use in their factories .... Free
Yarn Spun from the Hair of the Alpaca or Angora Goat, when imported by manufacturers of braids, for use exclusively in their factories in the manufacture of such braids only, under such regulations as may be adopted by the Controller of Customs ..... Free
Yarns, Cotton, No. 40 and finer..... Free
Yarn of Wool, or Worsted, when genapped, dyed and finished, and imported by the manufacturers of braids, cords, tassels and fringes, for use in their factories in the manufacture of such articles only.. Free
Yarns, Mohair .... Free
Yeast, Compressed Yeast, not over fifty pounds weight, the weight of the package to be included in the weight for duty, 6c per lb.
Yeast Cakes and Baking Powders, the weight of the package to be included in the weight of duty, 6c per lb.
Yeast, Compressed, in bulk or mass of not less than fifty pounds, 3c per lb.
Yellow Metal, in Bolts, Bars and for Sheathing .... Free
Zinc, Chloride and Sulphate of..... Free
Zinc, in blocks, pigs and sheets..... Free
Zinc, seamless drawn tubing..... Free
Zinc, manufactures of, n.e.s..... 25
Zinc, Dust ..... Free

All goods not enumerated as charged with any duty of Customs, and not declared free of duty, shall be charged with a duty of 20 per cent. ad valorem, when imported into Canada, or taken out of warehouse for consumption therein.

On imported Indian Corn, to be kiln-dried and ground into meal for human food, or ground into meal and kiln-dried for such use, under such regulations as may be made by the Governor in Council, there may be allowed a draw-back of 90 per cent. of the duty paid.

ADDENDA.

199 a—Salmon, fresh, n.e.s., ½c per lb, provided that such Salmon may be imported free of duty upon proclamation of the Governor in Council, which may be issued whenever it appears to his satisfaction that fresh salmon may be imported into the United States from Canada free of duty.

362 a—Sawed Boards, Planks, plain and dressed, on one or both sides, when the edges thereof are jointed or tongued and grooved, 25 per cent. ad valorem, provided that such lumber may be imported free of duty, upon proclamation of the Governor in Council, which may be issued whenever it appears to his satisfaction that similar lumber from Canada may be imported into the United States free of duty.

Item 708 in Schedule B of Customs Tariff of 1894 is repealed.

ARTICLES PROHIBITED.

Books, Printed Papers, Drawings, Paintings, Prints, Photographs or representations of any kind of a treasonable or seditious, or of an immoral or indecent character.

Foreign reprints of British Copyrighted Works, copyrighted in Canada, and of Canadian Copyrighted Works.

Coin, base or counterfeit.

Goods manufactured or produced wholly or in part by prison labor, or which have been made within or in connection with any prison, jail or penitentiary.

Oleomargarine, Butterine, or similar substitutes for butter.

Rags from Europe, except Great Britain.

Tea adulterated with spurious leaf, or with exhausted leaves, or which contains so great an admixture of chemical or other deleterious substances as to make it unfit for use.

MANCHESTER SHIP CANAL.

On May 21, 1894, this canal was formally declared open to commerce by Queen Victoria, although the canal was practically completed and open to trade on January 1 preceding. Its minimum measurement in depth is 26 feet, in width 120 feet, capable of admitting vessels of 6,000 tons to Manchester docks, over forty miles from the sea. The canal proper, extending from the Cheshire shore of the Mersey to the City of Manchester, is 35½ miles in length. In its bottom width it is nearly twice as wide as the Suez Canal, the average width at water level being 172 feet. The cost is placed at $75,000,000.

THE LOFTIEST ISOLATED COLUMN IN THE WORLD.

The loftiest isolated column in the world is the Monument of London, 202 feet high, built by Sir Christopher Wren in 1671-77, to commemorate the great fire of 1666. Its erection cost about £14,500. The staircase is of black marble, consisting of 345 steps. An inscription, cut in 1681, to the effect that the "burning of this Protestant city" was "begun and carried on by ye treachery and malice of ye Popish faction," was obliterated by James II., re-cut in the reign of "pious, glorious and immortal memory" (William III.), and finally erased by order of the Common Council January 26th, 1831. The mendacity of the charge roused Pope's ire in the indignant lines:—

"Where London's column, pointing at the skies,
Like a tall bully, lifts its head, and lies."

RAILWAY AND STEAMBOAT LINES

OF THE DOMINION.

STEAMSHIP AND STEAMBOAT LINES IN THE DOMINION OF CANADA

The numbers opposite each line of Steamboats correspond with numbers used in the following list of Post Offices and Railroads.

Owing to the frequent changes occurring in Steamboat lines, care must be taken to verify this list before using.

"*i*" This mark indicates that the line is subject to interruption by change of season, or other causes. "*d*" means daily, Sunday excepted.

301 *i*Niagara Falls Line, d, bet Toronto and Port Dalhousie.

302 *i*St. "Lakeside," d, bet Toronto and St. Catharines.

303 *i*Niagara R. Line, d, bet Toronto and Lewiston, N.Y.

305 *i*Rochester, Thousand Islands & Ogdensburg Navi. Co., 3 t's a w'k. bet Charlotte, N.Y., and Ogdensburg, N.Y.

306 *i*Lake Ontario Steamboat Co., d, bet Port Hope and Charlotte, N.Y.

308 *i*Deseronto Nav. Co., d, bet Trenton, Picton, O.

309 *i*B. of Quinte Steamboat Route, 3 to 6 trips a w'k bet Kingston & Belleville.

310 *i*B. of Quinte Ry. & Nav. Co., Steamboat Line, d, bet Deseronto and Pictou, O., connects at Deseronto wi' B. of Quinte Ry. & Nav. Co.

312 *i*Trent V'y Nav. Co., d, bet Lindsay and Bobcaygeon.

313 *i*Bottum's Line, d, bet Lakefield & Burleigh F., Ont.

314 *i*Calcutt's Line, d, bet Peterborough and Harwood, Ont.

315 *i*Steamboats from Huntsville, Ont.

316 *i*Steamboats from Lakefield, Ont.

317 *i*Hamilton Steamboat Co., d, bet Hamilton and Toronto.

319 *i*Places on the Rideau Canal, Lake and River, s'mb'ts bet Kingston & Ottawa.

320 *i*Merchants L., weekly, bet Montreal, and Chicago.

323 *i*Steamer "Persia," weekly, bet Montreal, and St. Catharines.

324 *i*Steamer "Alexandria," weekly bet Montreal and Trenton.

325 Saint Lawrence River Steamboat Co.'s Lines as follows :

325·1 *i*Kingston and 1000 Is. Park Line, d, bet Kingston and 1000 Islands Park, N.Y.

325·2 *i*Kingston and Cape Vincent Line, d, bet Kingston and Cape Vincent, N.Y.

325·3 *i*Kingston and Wolfe Island Line, d, bet Kingston and Wolfe Island, Ont.

327 *i*Merchants' Despatch Line, twice a week, bet Montreal and Ottawa.

328 *i*Ottawa River Nav. Co., d, bet Montreal and Ottawa.

329 Richelieu and Ontario Nav. Co., Lines as follows :

329·1 *i*Ferry Lines from Montreal.

329·2 *i*Toronto L., d, bet Montreal & Toronto.

329·3 *i*Cornwall Line, twice a week bet Montreal and Cornwall, Ont.

329·4 Chambly Line, twice a week bet Montreal and Chambly, Que.

229·5 Contrecœur Line, daily bet Montreal and Contrecœur, Que., and Bout de l'Isle.

329·6 *i*Quebec Line, d, bet Montreal & Quebec.

329·7 *i*Three Rivers Line, d, bet Montreal and Three Rivers, Que.

329·8 *i*Saguenay River L., bet Quebec & Chicoutimi, Que.

329·9 *i*Branch Lines from Sorel, Que.

335 *i*Places on the Richelieu River from Beloeil Sta., Que.

337 *i*Black Diamond Line, every ten days, bet Montreal and St. John's, N.F.

338 *i*Dobell's Line, every ten days, bet Montreal and St. John, N.F.

342 *i*Places on Lake Memphremagog, reach'd by steamboat from Newport, Vt., or Magog, Que.

345 *i*Quebec & North Shore Steamship Line, every 2 weeks, bet Quebec and Natashquan, Que.

346 *i*Quebec Steamship Co., every two weeks bet Montreal and Pictou, N.S., calling at Quebec.

349 Lake St. John Steamboat Line; excursion boat from Roberval.

350 *i*Baie des Chaleurs Route, twice a week, bet Dalhousie, N.B. & Gaspe Basin, Q.

353 Miramichi Steam Nav. Co., d, bet Chatham, N.B., and Nelson, N.B., and Po't au Car, N.B.

356 Prince Edward Island Steam Nav. Co., as follows :

356·1 *i*D, bet Pictou, N.S., and Charlottetown.

356·2 *i*D, bet Pointe du Chene, N.B., and Summerside, P.E.I.

357 *i*Charlottetown Steam Navigation Co., d, bet Pictou, N.S., and Charlottetown

359 Magdalen Islands and Cape Breton Mail Line (Steamship Olaf), as follows :

359·1 Magdalen Islands Route, w'kly, bet Pictou, N.S., and Magdalen Islands.

359·2 Cape Breton Route, weekly, bet Pictou, N.S., and Cheticamp, N.S.

364 Places reached by steamboat from Point Mulgrave, N.S.

370 Anglo-French Steamship Co., every two weeks, bet Halifax and St. Pierre-Miquelon.

371 Halifax & P. Edward Is. Steamship Co., weekly bet Halifax and Charlottetown.

372 Halifax and Newfoundland Steamship Co., every two weeks bet Halifax and points in Newfoundland.

373 Lunenburg and Halifax Steam Packet Co., twice a week, bet Halifax and Lunenburg, N.S.

374 Costal Steam Packet Co., twice a week, bet Halifax and Bridgewater, N.S.
376 Yarmouth Steamship's Co.'s Lines as follows:
376·1 Boston and Yarmouth Line, 2 to 4 times a week, bet Boston, Mass., and Yarmouth, N.S.
376·2 St. John & Yarmouth Line, twice a week, bet St. John, N.B., and Yarmouth, N.S.
376·3 Halifax and Yarmouth Line, weekly, bet Halifax and Yarmouth, N.S.
379 Canada Atlantic Steamship Line, weekly bet Boston, Mass., and Halifax, N.S.
380 North Atlantic Steamship Co., weekly bet Boston, Mass., and Charlottetown, calling at Halifax.
383 Red Cross Line, about every ten days, bet New York and St. John's, N.F., calling at Halifax.
385 Allan Line, every two weeks bet Halifax, N.S., and Baltimore, Md.
390 Places on the River St. John, N.B., and branches during season.
391 Places on the upper part of River St. John, N.B., by str. from Fredericton, N.B., during navigation.
392 Bay of Fundy Steamship Co., bet St. John, N.B., and Digby and Annapolis, N.S.
393 International Steamship Co.'s Lines as follows:
393·1 St. John Line, two to five times a week bet Boston, Mass., and St. John, N.B., calling at Portland and Eastport, Me.
393·2 Nova Scotia Line, one to two times a w'k in sum., bet Boston, Mass., and Digby and Annapolis, N.S.
400 Frontier Steamboat Co., d, bet Calais, Me., and Eastport, Me.
403 Grand Manan Steamboat Line, 2 to 3 ti's a week, bet Eastport, Me., and Grand Manan, N.B.
420 Muskoka and Georgian B. Nav. Co.'s L's, as follows:
420·3 *i*Muskoka Lakes Divisions, d, bet Gravenhurst, Ont., and various routes.
420·4 *i*Magnetawan Division, d, bet Burk's Falls and Ah-Mic Harbour, Ont.
422 *i*North Shore Navigation Co., twice a week, from Collingwood and Midland to Killarney, Ont.
422·1 *i*Parry Sound Route, d, bet Midland and Penetanguishene, Ont., and Parry Sound, Ont.
422·2 *i*Sault Ste. Marie Route, twice a week, bet Collingwood, Meaford and Owen Sound, O., and Sault Ste. Marie, Mich.
426 *i*Georgian Bay Transit Co., weekly from Owen Sound and Wiarton to Providence Bay.
428 Canadian Pacific Steamship Lines as follows:
428·1 *i*Lake Superior Line, tri-w'kly, bet Owen Sound and Fort William, Ont.
428·2 *i*Parry Sound Line, twice a week, bet Owen Sound and Parry Sound, Ont.
428·3 *i*Sault Ste. Marie Local Line, tri-w'kly, bet Owen Sound and Sault Ste. Marie, O.
430 Great Northern Transit Co's Lines as follows:
430·1 *i*Sault Ste. Marie Line 3 times a week, from Collingwood, Meaford, O. Sound & Wiarton, O., to Sault Ste. Marie, O.
430·2 *i*Parry Sound and French R. Line, twice a week, from Collingwood, Ont.
432 *i*Northern Transportation Co., two trips a week, bet Sarnia, O, & Duluth, Minn.
440 *i*Northwest Navigation Co., irregularly bet Selkirk, Man., and Norway House, Keewatin.
445 Columbia and Kootenay Steam Nav. Co., as follows:
445·1 *i*Revelstoke Route, twice a week, bet Revelstoke and Robson, B.C.
445·2 *i*Little Dalles Route, twice a week, bet Robson, B.C., and Little Dalles, Wash.
445·3 *i*Kootenay Lake Route, 4 times a week, bet Nelson and Kaslo, B.C.
445·4 *i*Bonners Ferry Route, tri-weekly, bet Nelson, B.C., & Bonners Ferry, Idaho.
450 *Pacific Navigation Co.'s* Lines as follows:
450·1 Barclay Sound Route, about 27th each month, bet Victoria and Quatsino, B.C.
450·2 Bute Inlet Route, weekly in summer, bet Vancouver and Bute Inlet, B.C.
405·3 Fraser River Route, 3 times a week, bet New Westminster & Chilliwack, B.C.
450·4 New Westminster Route, twice a week, bet Victoria & New Westminster, B.C.
450·5 Northern Route, twice a month, bet Victoria and Fort Simpson, B.C.
450·6 Puget Sound Route, d, bet Tacoma and Seattle, Wash., and Whatcom, W.
450·7 Vancouver Route, d, bet Vancouver and Victoria, B.C.
451 Nanaimo and Texada Island Line, w'kly, bet Victoria and Comox, B.C.
452 Pacific Coast Steamship Co., every five days, bet San Francisco, Cal., and Tacoma, W.
453 Puget Sound & Alaska Steamship Co., d, except Monday, bet Tacoma and Seattle, Wash., and Victoria, B.C.
454 Union Pacific Steamers, as follows:
454·1 Portland and Seattle Route, about every twelve days, bet Portland, Oreg., and Seattle, W.
454·2 Tacoma & Seattle Route, d, bet Tacoma and Seattle, Wash., & Victoria, B.C.
455 Steamer "Cutch," d, bet Vancouver and Nanaimo, B.C.

LIST OF RAILROADS IN THE DOMINION OF CANADA,

WITH THEIR TERMINAL POINTS.

Numbered to correspond with numbers used in Third and Sixth columns of pages 95 to 170.

No. and Name of Railroad.		*Terminal Points.*	
		FROM	TO
500	Alberta R.& C.Co	Dunm're A	Coutts A..
508	Baie des Chaleurs	Metapedia	Bl'k CapeQ
509	B. of Quinte Ry. & N. Co., as fol.:		
509·1	Tweed & K's'n L.	Kingston..	Tweed Ont
309·2	Deseronto Line..	Tamworth	Desero'to O
512	Boston & Maine—Passumpsic Div.	Sherbro'ke	Stanst'dJQ
512·1	Stanstead Branch.....	Stanst'd J.	Sta'stead Q
515	Brantford, Waterloo and L. Erie..	Brantford.	Waterf'd O

No. and Na Railroa

516 Br'kv'le, & Sault
518 Buct'che
531 Canada
531·1 Hawkesl
531·2 Parry So
532 Canada
535 *Canadian Railway a Atlantic as follo*
535·1 Chaplai *mayno David, S.Robe*
535·2 M'shead
535·3 Newport
535·4 Norther
535·7 Sherbro *Eastern as foll*
535·11 Atl'tic &
535·12 Chalk R
535·13 N.Bay &
535·14 Aylmer
535·15 Berthie
535·16 Brockvi
535·17 Joliett
535·18 Ottawa
535·19 Piles Br
535·20 Prescot
535·21 Quebec
535·22 St. Eust
535·23 St. Jero
535·24 St. Lin
535·25 Sault S. *Ont.Sec.*
535·32 Mont'l &
535·33 Smith
535·34 Tor.&H
535·35 Ingerso
535·36 Elora B
535·37 Guelph
535·38 London
535·39 Orange
535·40 Owen
535·41 Teeswa
535·42 Windso *West'n*
535·51 F. Wil.
535·52 W.& S
535·53 S. Cur
535·54 Carma
535·55 Emers
535·56 Gretna
535·57 Pembi
535·58 Souris
535·59 Southv
535·60 Stonew
535·61 West
535·62 Prince
535·63 Edmon
535·64 Macle
535·65 Pipest *Pacific*
535·70 Main
535·71 Westn
535·72 Col'bia
535·73 Missio
535·74 Sh'sw *Atlan follo*
535·81 Carlet
535·82 Freder

No. and Name of Railroad.	Terminal Points. FROM	TO
516 Br'kv'le, Westp't & Sault S. Marie	Brockville.	WestportO
518 Buct'che&Monc'n	Moncton ..	Bu'che NB
531 Canada Atlantic.	Ottawa....	Ro'e'sPNY
531·1 Hawkesbury Br..	Gl'nRobe'n	H'wk'sbyO
531·2 Parry Sound Br..	Ottawa....	Barry's B'y
532 Canada Eastern..	Frederict'n	Chat'm NB
535 *Canadian Pacific Railway* as follows		
Atlantic Sections as follows :		
535·1 Chaplain Sec. (*trs may not run to S. David, Yam'ska S. Robert or Sorel*	Stanbridge	Sorel Q ...
535·2 M'shead &Br'n've	MeganticQ	V'ceb'o Me
535·3 Newport Section	Montreal..	Newp'rt Vt
535·4 Northern Section	Sutton Jc.	S. Guilla'e
535·7 Sherbrooke Sec..	Farnham .	L. Mega't'c
Eastern Division as follows :		
535·11 Atl'tic & N.W. Br	Renfrew..	Eg'nville O
535·12 Chalk R.& N.B.S.	Ottawa....	Chalk R. O
535·13 N.Bay & P. Ar.S.	North Bay	P.ArthurO
535·14 Aylmer Branch..	Ottawa....	Aylmer Q.
535·15 Berthier ville Br.	Berthier Jc	Berthier Q
535·16 Brockville Br....	CarletonJc	Brockvi'eO
535·17 Joliette Branch..	Joliette Jc	S.GabrielQ
535·18 Ottawa Section..	Montreal..	Ottawa....
535·19 Piles Branch	ThreeRiv's	Gr'des P. Q
535·20 Prescott Branch .	Prescott ..	Ottawa....
535·21 Quebec Section..	Quebec....	Montreal..
535·22 St. Eustache Br..	S.Therese J	S.E'tacheQ
535·23 St. Jerome Br	S.Therese J	Labelle Q .
535·24 St. Lin Branch ..	S.TheresеJ	S. Lin Que
535·25 Sault S.Marie Br.	Sudbury...	S'ltS.M'eM
Ont.Sec.as follows		
535·32 Mont'l & Ota. Ry	Vaudreuil.	P.Fort'neQ
535·33 Smith Falls Sec..	Montreal..	S'ithsF'ls J
535·34 Tor.&Havelock S	S'ithsF'ls J	Toronto ..
535·35 Ingersoll Branch	Woodsto'k	S ThomasO
535·36 Elora Branch.....	Cataract J	Elora Ont .
535·37 Guelph Branch ..	Guelph Jn	Guelph O..
535·38 London Section..	Toronto....	London O.
535·39 Orangeville Br ..	Streetv'leJ	Melv'le J O
535·40 Owen Sound Sec	Toronto ..	O. Sound O
535·41 Teeswater Br	Or'gev'le J	Teeswt'r O
535·42 Windsor Section	London ...	Windsor C
West'n Div as f ws		
535·51 F. Wil. & Win. L	F. Wil'amO	Win'peg M
535·52 W.& Swift Cur.L	Winnipeg.	S. Cur't A
535·53 S. Cur & Don L..	S. Cur. A..	Donald BC
535·54 Carman Branch..	Elm Creek	Carman M
535·55 Emerson Section	Winnipeg.	EmersonM
535·56 Gretna Branch...	Rosenf'd J	Gretna Mn
535·57 Pembina Section	Winnipeg.	Napinka M
535·58 Souris Branch...	Kennay M	Estevan ...
535·59 Southwestern Br	Winnipeg.	Souris Mn
535·60 Stonewall Sec....	Winnipeg.	Stonew'l M
535·61 West Selkirk Sec	Winnipeg.	W. Sel'k M
535·62 Prince Albert Sec	ReginaAss	P.AlbrtS'k
535·63 Edmonton Sec ..	Calg'y Alb	Edmot'n A
535·64 Macleod Section	Calg'y Alb	M'leod Alb
535·65 Pipestone Sec....	Menteith J	Reston Mn
Pacific D.as f'l'ws		
535·70 Main Line...	Donald BC	Vancouver
535·71 Westminster Br .	W'm'nstr J	W' minster
535·72 Col'bia& Kootn'y	Robson BC	Nelson B C
535·73 Mission Branch..	MissionBC	Hunt'gdon
535·74 Sh'sw'p &Ok'n'g'n	SicamousJ	Okanag'nL
Atlantic Div. as follows :		
535·81 Carleton Section.	Fairville ..	Carl't'n NB
535·82 Fredericton Sec..	Frede'tonJ	Frederict'n
535·83 Gibson Section ..	Woodsto'k	Frederict'n
535·84 Edmundston Sec.	Ar'ostookJ	Edm'nds'n.
535·85 Houlton Section .	Debec Jun	Hoult'n Me
535·86 Aroostock Sec ..	W'ds'ocNB	Presq'e Isle
535·87 St Andrews Br..	S.Andrews	Watt Jucn
535·88 Main Line.....	Van'b'oMe	S. John NB
535·89 St. Stephen's Div	S. Stephen	McAdam J
535·90 Woodstock Line	McAdam J	W'ds'k NB
535·91 Tobique Valley L	Perth	Tor'a'c'vile
540 Caraquet	Glouc'st'rJ	Sh'p'g'nNB
541 Ca'r'ün & Gr'nv'le	Carrillon..	Grenvi'le Q
543 Central of N.B. as follows :		
543·1 Northern Div....	Norton....	Chip'n N B
543·2 Southern Div....	Hampton .	S. Martins
544 Central Ontario..	Coe Hill O.	Picton, O..
545 Cen. Vermont — N. Division.....	S. Alb'nsVt	St. JohnsQ
545·1 Waterloo Div....	S. Johns Q.	WaterlooQ
547 C'nw'lis V'ly Bro.f Wi'ds'r&An'p'lis	Kentville .	K'gsp't NS
549 Cumberland.....	Sp. Hill Jn	Parrsboro'.
565 Drummond Co ..	S.Hyac'the	Nicolet Q..
572 Elgin, Petitcodiac and Havelock ..	Havelock .	Elgin NB..
573 Erie & Huron....	Sarnia.....	RondEauO
574 Esqu'lt&Nanaimo	Vi'toriaBC	Wel'g'nBC
580 *Grand Trunk Railway* as follows :		
580·1 *Chi'go,De't & Can Grand T'k Div. Main Line & Br. as follows :*	Detroit M.	P.HuronM
580·5 Hemmingford Br	S.Isid'reJQ	M'oe'sJNY
580·6 Lewiston Branch	Lewiston J	Le'ston Me
580·7 Massena Spr'g Br	Brossea's Q	MassenaSs
580·8 Mont'l & Is. P'd L	Montreal..	Is.Pond Vt
580·9 Mont'l & Tor. L.	Montreal..	Toronto....
580·10 Norway Branch..	S.Paris Me	N'rway Me
580·11 Portl'd & Is. P'd L	Is.Pond Vt	P'tland Me
580·12 Quebec Branch ..	Richmond.	Levis Q ..
580·13 Rouse's Point Br.	Montreal..	Rouse's Pt
580·14 Three Rivers Br	Art'abaska	Douc't'sL'g
580·15 Valleyfield Br....	St.Martine	Va'yfield Q
580·16 Un.Ja.Cartier Ry	St. Henri..	S.Laure'tQ
580·17 Cob'g & Harw'd B	Cobourg...	HarwoodO
580·18 Longueuil Line...	Lambert ..	Longue'ilQ
580·23 *Michigan Air L D Midland Div. & Brs. as follows :*	Jackson M	Lenox Mic
580·27 Belleville Branch	Peterboro'.	Bell'v'e Hr
580·28 Chemong Branch	Peterboro'.	ChemongO
580·29 Coboconk Line ..	Lornev'le J	Coboc'nk O
580·30 Haliburton Br ..	Haliburton	Lindsay. O
580·31 Lakefield Branch	Peterboro'.	LakefieldO
580·32 Lindsay & Mid. L	Lindsay ..	Midland O
580·33 Madoc Branch ..	N.Has'ng J	EldoradoO
580·34 Medonte Tram'ay *(freight only)* ..	Coldw'er J	Scotts Mils
580·35 P.Hope& Lind'y L	P. Hope J	Bl'kwa'erJ
580·36 S'boro & L'nv'le L	Lornevi'eJ	Scarboro J
580·37 Sut on Branch ..	Stouffv'leJ	Jackso's Pt
580·38 Whitby Branch..	Whitby Hr	Manilla Jn
Northern Divs. & Rrs. as follows:		
580·46 Durham Branch.	Durham ..	Palmerst'n
580·47 Galt & Elmira Br	Galt.....	Elmira O..
580·48 Kincardine Br ..	Kinc'rdine	Listowel O
580·49 London Branch..	St. Mary's.	London O.
580·50 L., Hu. & Bruce B	London ...	Wingh'mO
580·51 Main Line.....	Toronto .	Sarnia .. C
580·52 St'tf'd & God'ch L	Goderich..	StratfordO
580·53 St'tf'd & Palm'nL	Stratford..	Palmerst'n
580·54 Wel.,Grey & B.Br	So'thamp'n	Ha'risburg

No. and Name of Railroad.	Terminal Points. FROM	TO
580·55 Wiarton Branch *Northern & N'th-western Divs. & Br's as follows:*	Harriston .	Wiarton O
580·64 Collingwood Sec.	Beeton	Collingw'd
580·65 Ham. & Al'dale L	Hamilton .	All'ndale O
580·66 Hilsdale Tr. *fe'g't*	Elmvale...	Hilsdale O
580·67 Main Line.....	Toronto....	Nipissing J
580·68 Meaford Section.	Allandale .	Meaford O
580·69 Penetang Section	Allandale ,	PenetangO
580·70 Port Dover Sec.. *Southern Div. & Br's as follows:*	Hamilton .	Pt. DoverO
580·77 Allanburg Br....	Al'nburg J	Niag'ra Fls
580·78 B'tf'd & Tilsonb'g	Tils'burg J	Ha'risburg
580·79 Buf.&God'ch Dist	Buff'lo,NY	StratfordO
580·80 Geo. B & L. Er.D.	Stratford..	Pt.Dover O
580·81 Lon. & P. Stan. B	London ...	P. Stan'y O
580·82 Loop Line Div..	Fort Erie..	Glencoe O.
580·83 Main Line.....	Sus Bridge	Windsor O
580·84 Petrolia Branch..	Wyoming .	Petrolia O
580·85 Sarnia Branch ..	Komoka...	P. Edw'd O
580·86 S. Norfolk Exte'n	Loop Lne J	Pt. Rowan
580·87 Toronto Line	Toronto ..	Hamilt'n O
580·88 Welland Div	P.Colborne	P. Dalh'sie
583 M't'l&Sorel (*This road may not be operated*).....	Longueil E	Sorel Que.
584 Great Northern Q	St. Jerome	S. Julienne
585 G.NorthwestCent	ChaterJ,M	HamiotaM
599 *Intercolonial* as f'l's		
599·1 Halifax to M'c'nL	HalifaxNS	M'cton NB
599·2 M'c'n to RduL'p L	M'cton NB	R. du L'p Q
599·3 R du Loup to Q L	Riviere dL	Levis Que.
599·4 ChaudiereBranch	S.CharlesJ	Levis Que.
599·5 Dalhousie Branch	D'lhousie J	D'lh'sie NB
599·6 Dartmouth Br ..	Richmond.	W'dsideNS
599·7 Eastern Extensi'n	N. Glasg'w	Mulgrave .
599 8 Indiantown Br ..	Derby Jcn	Indiant'wn
599·9 Pictou Town Br..	Stellarton.	Pictou N S
599·10 Pictou Land'g Br (*Summer only*)	Trenton...	Pictou L'g
599·11 Pt. du Chene Br	Painsec Jn	P duChene
599·12 St. John Branch	Moncton ..	S.John NB
599·13 Trenton Branch..	Truro	Trent'nNB
599·14 Cape Breton Line	Pt. Tupper	Sydney NS
599·15 Pictou Line	Oxford Jcn	Pictou NS
600 I'nd'e, B'nc'ft & O	G.T.R.Jc,O	Irondale O
606 Joggins Ry	Maccan NS	JogginsNS
610 Kent Northern ..	Kent Jucn	Richibucto
611 K'gston&P'mb'ke	Kingston..	Renfrew O
617 L. Er, Es.&De't R	Walkerv'le	Leam'gton

No. and Name of Railroad.	Terminal Points. FROM	TO
618 L'Assomption Ry	L'Epiph'ie	L'A'somp'n
619 LowerLaurentian	St. Tite Jn	R. a Pierre
620 Me CentRy-Co'sD	B'cherF Vt	Lime Rdge
622 Man. & N. West'n	P la Pr'e M	Yorkt'n As
622·1 Sask'ch'n &W.Ry	Minnedosa	R'pid C'yM
622·2 Shell River Br ..	Binscarth .	Russell M
625 Michigan Cent—Can. Div.as fo'l's		
625·1 Amherstburg Div	Essex.....	Amh'rstb'g
625·2 Fort Erie Div....	Buffalo NY	Welland O
625·3 Leamington Div.	SeaC.P'k O	Comber..O
625·4 London Division	London....	SThomasO
625·5 Main Line.....	BuffaloNY	Detr'it Mic
625·6 Niagara Division	Niagara Jc	Niagara O
625·7 Pet'lia & O. Sps D	Petrolia ..	Eddys Ont
625·8 St. Clair Div	St. Thomas	Cou'tr'g'tO
632 Mont'l, P't'l'd and Boston as fol'ws		
632·1 Main Line.....	St. Lamb't	Farnham .
632·2 St. Cesaire Br	Marieville.	S.CesaireQ
635 N. W'tminster S	Blaine Ws	S.W'mins'r
638 N. Br. & P. Ed. I	Sackville .	C. Tor'mt'e
644 N.P'c&Man.as f'ls		
644·1 Morris&Br'd'n Br	Morris	BrandonM
644·2 P'tge la Prairie B	Portage Jo	P.la Praire
644·3 Winnipeg Line..	P'mbaNDa	Win'ip'g M
646 Nova Scotia Cent	Middleton.	Lunenbu'g
653 Orford Mountain	Eastman..	Kingsb'y Q
656 Ot. & Gatineau V	Ottawa....	Wright....
663 Pontiac Pacific J	Aylmer Qu	CoulongeQ
664 P.Arthur Dul'h & Western(*bu'ld'g*)	Pt. Arthur	Narrows O
665 P. Ed. I., as fol'ws		
665·1 Main Line.....	Charl'town	Tign'h PEI
665·2 Cape Traverse Br	Emerald J	C.Traverse
665·3 Georgetown Br ..	Royalty Jn	Geo't'nPEI
665·4 Souris Branch ..	M Stew't J	Souris PEI
674 Que. & L.St. John	Quebec....	RobervalQ
675 Quebec Central..	Sherbr'oke	Levis Que
675·1 St. Joseph Br.....	Beauce Jn	S.Joseph Q
676 Que., Montmor'cy & Charlevoix ..	Hedl'yville	S.Anne Sta
690 St. Catharines & Niagara C	S. Cath'nes	Clifton O..
693 Salisbury & Har'y	HarveyNB	Salisb'yNB
695 Shore Line.....	S.John NB	S. Stephen
700 Temiscouata	R. du L'p Q	Edm'nds'n.
700·1 St. Francis Br....	Edm'nds'n	Con'ors NB
702 Thousand Is. Ry	Gan'oque J	Gan'oqueO
706 United Counties.	S.Hyac'the	Rougem'nt
612 Western Counties	Annapolis.	Yarmouth.
714 Wi'n'sn&An'polis	Halifax ..	Annapolis.

RAILWAYS.

The first railway in Canada was opened on the 21st July, 1836, between La Prairie and St. John's in Quebec, its length being 16 miles, but until the year 1850, when Lady Elgin turned the first sod of the Northern Railway, there were but 71 miles in operation in the Dominion.

In January, 1854, the main line of the Great Western from Windsor to Niagara was opened for traffic, and in November, 1856, the Grand Trunk Railway was running between Montreal and Stratford.

In 1857 there were 1,428 miles of railway in Canada; in 1867 there were 2,258 miles; in 1877, 5,574 miles; in 1887, 11,691 miles; in 1892, 14,588 miles, and in 1895 the miles of track laid in the different Provinces were as follows: Ontario 6,267, Quebec 3,024, New Brunswick 1,396, Nova Scotia 825, Princ Edward Island 210, Manitoba 1,471, Territories 1,772, and British Columbia 800, or making in all a total of 15,745 miles.

The earnings in the calendar year 1894 were $50,000,000 and the working expenses $35,250,000. The number of passengers carried was 14,462,000.

	Miles.	Capital.	Passengers, 1894.	Tons freight.
C. P. R. system	6,127	$306,000,000	3,153,000	4,014,000
G. T. R. system	3,158	313,000,000	6,195,000	7,185,000

POST OFFICES AND RAILROAD STATIONS

IN THE DOMINION OF CANADA.

The Offices printed in *Italics* are authorized to grant and pay Money Orders. The Offices marked * are Savings Bank Offices. Capital letters on right of the Electoral District column indicate the several Provinces of the Dominion, thus:—O, Ontario; Q, Quebec; N S, Nova Scotia; N B, New Brunswick; P E I, Prince Edward Island; M, Manitoba; B C, British Columbia; Alta, Alberta; Assa, Assiniboia; Atha, Athabasca; Sask, Saskatchewan,

The numbers and names placed opposite every place indicate the Railroad or Steamship line on which the nearest Railway or Railway Station is situated. See list of Railroads and Steamboats on pages 91 to 94.

The thanks of the publishers are due to E. W. Bullinger, Esq., for his kind permission to use "Bullinger's Postal and Shipper's Guide for the United States and Canada," in the preparation of the following list:—

Post Offices.	*Electoral Districts.*	*Railroad on which located or nearest R.R. Station see key pages* 91-94.	*Post Offices.*	*Electoral Districts.*	*Railroad on which located or nearest R.R. Station see key pages* 91-94.
Aaskana.....	..... Sask	Pr. Albert 535·62	Ahmic Harbor	M'sk'a&PS'd O	420·4 or BurksFls 580·67
Abbott's Cor's	Missisquoi ..Q	S.Armand S. 545			
Abbotsford....	Rouville ....Q	535·1	Ahmic Lake..	M'sk'a&PS'd O	M'gnetaw'n 420·4
Abbotsford ..	N.Westm'r BC	535·73	Aikenside	Selkirk .... M	Chater 535·52 585
Abenakis.	Dorchester ..Q	St. Anselme 675	**Ailsa Craig..*	Mid lesexNRO	580·51
Abenakis Spr's	Yamaska....Q	329·9Yam'ka535·1	Ainsworth...	Y'e&K'tn'yBC	445·3-4
Aberarder	Lambt'nWR O	580·51	Aird	Missisquoi ..Q	Lacolle 531-580·13
Abercorn	Brome .....Q	535·3	Airlie	Simcoe SR ..O	Lisle 580·64
Abercombie .	Pictou .... NS	N.Gl'sg'w599·7-13	Air Line Jct..	Welland ....O	580·82-88 (R.R. nameWela'd.)
Aberdeen	Grey SR ....O	Durham 580·46			
Aberdeen	Cariboo .. BC	Ashcroft 535·70	Atkin's Ferry	King's ....PEI	Geo'wn565·3 359·1
Aberdour	Bruce WR ..O	580·54 (R.R.name Turners)	Akerly	Queen's....NB	Narrows 390
			Alameda.	..... Assa	535·58
Aberfeldy	LambtonER O	Bothwell 535·42 580·83	Alba.....	Inverness..NS	Orangedale599·14
			Alba	RenfrewNB O	Pembroke 535·12
Aberfoyle	Wel'gtonSR O	Puslinch 535·35	Albanel	Chicoutimi..Q	S. Felicien 349 or Roberval 674
Abernethy....	. ..... Assa	Indian Hd 535·52			
Abigail	Selkirk .... M	Boissevain 535·57	Albany.....	Prince....PEI	665·2
Abingdon	WentworthSRO	Canfield 580·79-82 625·5	*Alberni*	Vancouver BC	450·1*via*Nanaimo
			Alberry Plains	Queen's...PEI	*via* Charlottet'n
Abougoggin R	Westm'l'd ..NB	Upp Sackv'le 638	Albert	Hastings ER O	Marysville 580·9
Abrams Vil'ge	Prince ....PEI	Wellingt'n 665·1	*Albert*	Alert .....NB	693
Acacia	Norfolk NR O	Tilsonb'g 580·78-82 625·5	Albertine	Victoria .. NB	S. Hilaire 700·1
			Albert Bridge	C'pe BretonNS	*via* Sydney NS
Acadia Mines	Colchester NS	Lond'd'ry S. 599·1	Albert Mines	Albert ....NB	693
Acadie.....	Kent .....NB	Acadie Si'g 599·2	Alberton.....	Brant NB .. O	Lynden 580·83
Acadie Siding	Kent .....NB	599·2	**Alberton*	Prince....PEI	665·1
Actinolite	Hasti'gsWR O	Tweed535·34,609·1	Albion	King's.... PEI	Georgetown665·3 359·1
**Acton*	Halton .....O	580·51			
**Acton Vale..*	Bagot ..... Q	580·8 535·4	Albuna	Essex SR....O	Essex 625·1-5
Adair	Assiniboia	*via* Wolsley	Albury.....	Prince Ed'd O	Rednersv'le 308
Adamsville ..	Bruce NR .. O	*via* Wiarton	Alcester	Selkirk .... M	Boissevain 535·57
Adamsville ..	Brome .....Q	535·7	*Aldboro'*	Elgin WR ..O	Rodney 625·5
Adamsville ..	Kent .....NB	599·2	Aldergrove ..	N W'tm'st'rBC	Mission 535·70-73 450·3
Adderley.....	Megantic....Q	S.Julie St. 580·12			
Addington F's	Antig'nisheNS	James R St. 599·7	Alder Point ..	C'peBreton NS	*via* N.SydneyNS
Addison	Brockville ..O	Whitehu't 535·16	Alder River ..	Guysboro' NS	Hetherton 599·7
Adelaide.....	Mid'sex WR O	Strathroy 580·85	Aldershot	WentworthNRO	Waterdo'n 580·87
Admaston ...	Renfrew SR O	Renf'w 535·12 611	Alderville	N'hb'rl'dWRO	*via* Cobourg
Admiral Rock	Hants.....NS	Shub'acadie599·1	Aldina	..... Sask	
Adolphe	Mid'sex WR O	Appin 580·83	Aldouane	Kent .....NB	610
Adolphust'wn	Lennox.....O	309 Ern't'wn580·9	Alert Bay	N W'tm'st'rBC	450·5
Adstock	Beauce .....Q	Tring Station 675	Alexander'sPt	Gloucester NB	Shippigan 540
Advocate Har	Cumberl'd NS	Parsborough 549	*Alexander*....	Selkirk .... M	535·52
Afton Road ..	Queen's .. PEI	665·3	Alexandra....	Queen's.. PEI	*via* Charlottet'n
Afton Station	Antig'nisheNS	599·7	Alexandria ..	Cariboo....BC	Ashcroft 535·70
Agassiz	Y'e&K'tn'yBC	535·70	**Alexandria .*	Glengarry ..O	531
Agerton	Halton .....O	535·35	Alexandrina..	Kent .....NB	Notre Dame 518
Agincourt	York ER....O	580·36 535·34	Alexis Creek..	Cariboo	AshcroftSt.535·70
**Agnes*.....	Beauce.....Q	535·2 (R.R. name Megantic)	Alfred	Prescott ....O	N Belle 535·18 328
			**Algoma Mills*	Algoma .... O	535·25 428·3 430·4 422·2
Agricola	..... Alta	Edmonton 535·63			

Post Offices.	*Electoral Districts.*	*Railroad on which located or nearest R.R. Station see key pages 91-94.*
Algonquin	GrenvilleSR O	Maitland 580·9
Alice.....	RenfrewNR O	Pembroke 535·12
Alison	W'stm'rl'd NB	M'cton 518 599·1-1-12
Alkali Lake ..	Cariboo....BC	Ashcroft 535·70
Allanburg	Welland ....O	580·77-88
**Allandale* ...	Simcoe SR.. O	580·65-67-68-69
Allandale	York .....NB	Canterbury Sta. 535-90
Allan Park ..	Grey SR ....O	Hanover 580·55
Allan's Corn'rs	Chateauqu'y Q	R.R.name Brys's 580·7
Allan's Mills..	Lanark SR..O	Perth 535·34
Allansville ..	M'sk'a&PS'd O	Utterson 580 ·67
Allen.....	Frontenac.. O	*via* Kingston
Allenford	Bruce NR .. O	580·55
Allen's Mills..	Portneuf ....Q	674
Allenwood....	Simcoe NR..O	Elmvale 580·66-69
Allisonville ..	Prince Ed .. O	Consecon 544
**Alliston*.....	Simcoe SR ..O	580·64
Alloa.....	Peel ....O	Edm'ndton 535·39
Allsaw.....	Victoria NR O	Ingoldby 580·30
Allumette Is..	Pontiac.....Q	Pembroke 535·12
Alma	Wel'gt'n CR O	580·54
Alma	Albert .... NB	Albert 693
Alma.....	Pictou .... NS	Westville 599·1
Alma.....	Prince....PEI	665·1
Almasippi.....	Selkirk .... M	Carman 535 54
Almira	York ER ...O	Unionville 580·36
**Almonte*	Lanark NR .O	535·12
Alport	Simcoe ER..O	Bracebridge 580·67 420·3
Alsace	Musk'&PSd..O	FowasanSt580·67
Alsfeldt	Grey SR ....O	580·55
Althorpe	Lanark SR ..O	Maberley535·34
Altamont	Selkirk .....M	644·1
**Alton*	Cardwell ....O	535·39-40
Alton	Colchester .NS	599·1
Altona	Ontario WR.O	Claremont535·34
Alvanley.....	Grey NR ...O	Allanford 580·55
Alvena.....	.. .. Sask	Stobart 535·62
**Alvinston* ...	Lambt'n ER.O	625·8
Amaguad's Pd	Cape Bret..NS	Grand Narrows S. 599·14
Amaranth St'n	Wellg'n NR .O	535·41
Amber.....	York ER ....O	Millikin 580·36
Amberley	Huron WR ..O	Kincardine580·48 432
Ambleside	Bruce ER ..O	Teeswater 535·41
Ameliasburg..	Prince Edw..O	Rednersville 308
Amherst.....	Cumberl'd .NS	599·1
**Amherstb'gh.*	Essex SR ...O	625·1
Amherst Point	Cumberl'd .NS	Amherst 599·1
Amiens	Middl'x WR.O	Hyde Park Cor. 535-42 580·50-83
Amigari	Welland ....O	*via* Fort Erie
Ammon	Westmo'd..NB	Moncton 518 599·1-2-12
Amqui.....	Rimouski ...Q	599·2
Amulree	Oxford NR..O	Gad's Hill 580·53
Anagance	King's ....NB	599·12
Anagance Rid	King's ....NB	Anagance 599·12
**Ancaster*	Brant NR ..O	*via*HamiltonOnt
Ancienne Lo'e	Quebec .....Q	535·21 (R.R.name Loretto)
Anderson	Perth SR ...O	St Mry's 580·49-51
Anderson	Westmo'd..NB	Midgic 638
Anderson's C's	Huntingdon.Q	Dewittville 580·7
**Andover*	Victoria. .NB	535·86
Andrewsville..	Lanark SR..O	Merrickville 535·33 319
Ange Gardien.	Montmore'y .Q	679
Ande G. de.R'e	Rouville ....Q	535·1 (R.R. name L'AngeGar'nE)

Post Offices.	*Electoral Districts.*	*Railroad on which located or nearest R.R. Station see key pages 91-94.*
Angeline	Rouville ....Q	545·1
Angers	Ottawa C	535·18 (R.R.name L'AngeGardien)
**Angus*	Simcoe SR ..O	580·68
Angus Ridge..	Alberta	Wetask'in 535·63
Annan	Grey NR ....O	*via*Owen Sd, O
Annapolis....	Annapolis. NS	714-712-392-393·2 Ferry to Digby
Annarowe	Queen's...PEI	N Wiltshire665·1
Annesley	Pontiac.....Q	Quyon 663
Annidale	Queen's ...NB	543·1
Anson	Hast'gs WR.O	544
Ansonia	Algoma .....O	Thessalon 535·25
Anten Mills ..	Simcoe NR..O	580·69 (R.R.name Hendrie)
Anthracite ...	..... Alta	535·53
**Antigonishe,.*	Antigon'e..NS	599·7
Antigon'e Har	Antigon'e..NS	Antigonishe599·7
Ant. Har.Sth.S	Antigon'e..NS	Lower Settlem't South Rv599·7
Antioch	Musk'&PSd .O	Hunvl. 580·67 315
Antoinette....	Argenteuil ..Q	Grenville 535·18
Antrim	Halifax ...NS	Elmsdale 599·1
Antrim	Lanark NR..O	Pakenham 535·12
Apoaqui	King's ....NB	599·12
**Appin*	Middl'x,WR.O	580·83
Appin	Antigon'e..NS	Antigonishe599·7
Appin Road ..	Queen's ..PEI	*via* Char't'n PEI
Appleby	Halton .....O	Bronte 580·87
Appledore	Bothwell ....O	Turnerville 573
Apple Grove..	Stanstead ...Q	Stanstead Jun. 512 512·1
Apple Hill	Glengarry ..O	535·33
Apple River .	Cumberl'd .NS	Parsborough 549
Appleton	Lanark NR .O	Carleton Place 535·12-16
Apsley	Peterb'o'ER.O	CceHillMines544
Apto	Simcoe NR..O	Pheliston 580·69
Arcadia	Yarmouth .NS	*via*Yarmo'th NS
Archer	Dundas.....O	*via* Morris'g Ont
Archibald	Colchester .NS	Truro 599·1-13
Archibald Sett	Restigou'e NB	Riv Louison599·2
Arcola	..... Assa	Alameda 535·58
Arden	Addington .O	535·34
Arden Station	Marquette..M	622
Ardness	Pictou ....NS	Merrigom'e 599·7
Ardoch	Addington ..O	Lavant Stn 611
Ardtrea	Simcoe ER..O	Orillia 580·32-67
Argyle	Victoria NR.O	580·29
Argyle	Carleton ..NB	Bristol 635·86
Argyle	Yarmouth..NS	*via*Yarmo'th NS
Argyle	Lisgar .....N	Stonewall 535·60
Argyle Head..	Yarmouth .NS	*via*Yarmo'th NS
Argyle Shore..	Queen's ..PEI	*via* Charlotte-town P E I
Argyle Sound.	Yarmouth .NS	*via*Yarmo'th NS
Arichat	Richmond..NS	371 364 or*via* Port HawkesburyNS
Arisaig	Antigon'e..NS	359·2Antig'e 599·7
Arizona	Marquette..M	Sydney 535·52
Arkell	Wellig'n SR.O	535·37
**Arkona*	LambtonER.O	Thedford 580·51
Arkwright ...	Bruce NR ...O	Invermay 580·55
Arlington	Cardwell ...O	Alliston 580·64
Arlington	King's ....NS	Canning 547
Armadale	York ER... O	Milliken 580·36
Armadale	King's....PEI	665·4 (R. R. name Selkirk)
Armagh	Bellechasse..Q	St. Vallier 599·3
Armand	Temiscouata Q	Tetu 700
Armow	Bruce WR ..O	Kind'ne580·48,432
Armstrong ...	Yale&Koot'.M	Okanagon 535·74
Armstrong....	Beauce.....Q	St FrancoisNord E 675·1

Post Offices.

Armstrong..
Armstr'g's Br
Armstr'g's Co
Armstrong L

Armstr'g's M
Arnaud ....
Arner .....
Arnes .....
Arnott.....
**Arnprior* ..
Arnstein ....
Aroostoock J
Aroostoock F

Arrochar ...
Arrow River
Arrowton ..
**Arthabaska*
**Arthur* ....
Arthurette .
Arthurville..
Arundel ....

Arva .....
Asbestos....
Ascot Corner
Asessipi ....
Ash .....
Ashburn ....
Ashcroft....
**Ashcroft Sta*
Ashdad ....
Ashdale ....
Ashdown .
Ashfield ....
Ashgrove ...
Ashland ....
Ashley .....
Ashton.....
**Ashworth*..
Askilton ....

Askin .....
Aspen .....
Aspdin.....
Aspotogan .
Asselstine ..

Aston Statio
Atha.....
Athelstan ..
**Athens* ....
Atherley ...

Atherton ..
Athlone ....
Athole .....
Athol .....
Atkinson ...

Atlanta ....
Attercliffe ..

Attercliffe St

Atwell.....
Atwood ....
Atwood's Br
AubertGallic
Aubigny ....
Aubrey .....
Auburn ....
Auburn ....

Post Offices.	Electoral Districts.	Railroad on which located or nearest R.R. Station see key pages 91-94.
Armstrong....	King's ....NB	Suss'xVale 599·12
Armstr'g's Brk	Restigou'e NB	JacquetRiv 599·2
Armstr'g's Cor	Queen's....NB	Welsford 535·88
Armstrong Lk	..... Assa	622 (R. R. name Rokely)
Armstr'g's Mls	Wellig'n SR.C	*via* Guelph Ont.
Arnaud	Provencher.M	535·55
Arner	Essex SR....	617
Arnes	Lisgar .....M	*via* Selkirk Man
Arnott.....	Grey NR ....O	535·40
**Arnprior*	Renfrew SR.O	535·12
Arnstein	Musk'& PSd.O	Trout Cr'k 580·67
Aroostoock Jn	Victoria ..NB	535·84-86
Aroostoock Po	Victoria ..NB	AroostoockJunc 535·84-86
Arrochar	..... Assa	Red Jacket535·52
Arrow River..	Marquette..M	Hamiota 585
Arrowton	Marquette..M	" "
**Arthabaska'e*	Arthabaska .Q	580·12-14
**Arthur*	Welig'n NR.O	535·41
Arthurette ...	Victoria ..NB	535·91
Arthurville....	Bellechasse..Q	St. Vallier 599·3
Arundel	Argenteuil ..Q	Grenville 535·18, 541, 327, 328
Arva	Middle'xER.O	London Ont
Asbestos.....	Richmond ..Q	Danville 580·12
Ascot Corner..	Sherbrooke..Q	Ascot 675
Asessipi	Marquette..M	Russell 622·2
Ash	Halton ..... O	Zimmer'n 580·65
Ashburn	Ontario SR..O	M'rtl 535·34,580·38
Ashcroft.....	Yale .....BC	535·70
**Ashcroft Stn.*	Yale .....BC	"
Ashdad	Renfrew SR.O	Ashdad 611
Ashdale	Antigon'e..NS	Antigonis'e 599·7
Ashdown ...	Musk'a &PS.O	Rosseau 420·3
Ashfield	Inverness..NS	Oranged'le 599·14
Ashgrove.....	Halton .....O	Esquesing 580·65
Ashland	Carleton ..NB	Hartland 535·86
Ashley	Grey NR ....O	Rockford 535·40
Ashton.....	Carleton ....O	535·12
**Ashworth*....	Musk' &PSd.O	Novar 580·67
Askilton	Inverness..NS	Port Hawkesb'y 599·14, 371, 380
Askin	Middle'x SR.O	London Ont.
Aspen	Guysbor'h .NS	Antigonishe599·7
Aspdin.....	Musk' & PSd.O	Utterson 580·67
Aspotogan ...	Lunenburg NS	*via* Halifax 599·1
Asselstine	Lennox..... O	Ernestown Stn 580·9
Aston Station.	Nicolet .....Q	Aston 580·14
Atha.....	Ontario WR.O	Claremont 535·34
Athelstan	Huntingdon.Q	Huntington 580·7
**Athens*	Leeds SR....O	516
Atherley	Ontario NR..O	Atherley Junct 580·32-67
Atherton	Norfolk NR..O	Delhi 258·82
Athlone	Cardwell ... O	Tottenham580·65
Athole.....	Glengarry ..O	Maxville 531
Athol	Cumberl'd .NS	599·1
Atkinson.....	Frontenac ..O	Gananoque 702, 504,324,325·1
Atlanta	Kings.....NS	Centreville 714
Attercliffe....	Wentwh SR.O	Attercliffe Stn. 580·82, 625·5
Attercliffe Stn	Monck .....O	Diltz 580·82 Attercliffe 625·5
Atwell.....	Lisgar .....M	Reaburn 535·52
Atwood	Perth NR ..O	580·48
Atwood's Br'k	Shelburne .NS	Barrington 376·3
AubertGallion	Beauce .....Q	Be'uce J,675,675·1
Aubigny.....	Provencher.M	Silver Pl'ns 644·3
Aubrey	Chateaugu'y Q	531
Auburn	Huron SR....O	Blyth 580·50
Auburn	King's.....NS	714
Auburn	Queen's ..PEI	Pisquid 665·3
Audet	Beauce .....Q	Agnes 535·2
Audley.....	OntarioNR..O	Whitby 580·9-38
Aughrim	LambtonER.O	Bothwell 535·42, 580·83
Augsburg	RenfrewNR.O	
Augustine C'v	Prince....PEI	Cape Trav's 665·2
Auguston	Grey ER ....O	Shelburne 535·40
Auld's Cove ..	Guysboro'..NS	Cp Porc'pne 599·7
**Aultsville*....	Stormont....O	580·9
**Aurora*	York NR... O	580·67
Austin	Marquette..M	535·52
Avening	Simcoe NR..O	580·64
Avery's Port'e	York .....NB	Boiestown 532
Avignon	BonaventureQ	Matap'a 599·2,508
Avoca	Argenteuil ..Q	Pointe au Chene 535·18
Avon.....	Middle'x ER.O	Putnam 535·35
Avonbank	Perth SR....O	StMarys 580·49-51
Avondale	Carleton ..NB	Upper Woodstock 535·80
Avondale	Pictou .....NS	599·7
Avondale Sta.	Pictou .....NS	Avondale 599·7
Avonmore	Stormont....O	535·33
Avonport	King's ....NS	714
Avonport Sta.	King's ....NS	Avonport 714
Avonroy.....	Bothwell ....O	Sombra 573
Avonton	Perth SR....O	Sebr'ville 580·52
Aweme	Selkirk .....M	Wawanesa 644·1
Axe Lake	Musk & PSd D	Novar 580·67
Ayer's Flat...	Stanstead ...Q	512
**Aylesford* ...	King's ....NS	714
**Aylmer (E't).*	Ottawa .....Q	Aylmer 535·14 663
**Aylmer (W't)*	Elgin ER....O	Aylmer 580·82
Aylwin	Ottawa .....Q	Kazubazur 656
**Ayr*	WaterlooSR.O	535·35
**Ayton*.....	Grey SR ....O	580·55
Babington	Queen's....NB	Young's Cove 543·1, 390
Baccaro	Shelburne..NS	Barrington 376·3
Back Bay	Charlotte..NB	St. George 695
Back Lands ..	Antigon'e..NS	Afton 599·7
BackMeadows	Pictou .....NS	599·15
**Baddeck*	Victoria ...NS	364, 370, 372 or Iona 599·14
Baddeck Bay..	Victoria ...NS	Iona599·14,364,372
Baddeck Brid.	Victoria ...NS	" "
BaddeckRiver N Branch..	Victoria ...NS	" "
Baddow	Victoria NR.O	FenelonFls580·30
**Baden*	WaterlooSR.O	580·51
Badenoch	Bruce ER ...O	Mildmay 580·54
Badjeros	Grey ER ....O	Dundalk 535·40
Bagot	Marquette..M	
Bagotville	Chicoutimi..Q	329·8 Ha Ha Bay
Baie de la Trin	Saguenay ...Q	345 Trinity Bay Landing
Baie des Bac's	Saguenay ...Q	Tadousac 329·8
Baie des Peres	Pontiac .....Q	
Baie des Roch	Charlevoix..Q	Murray Bay329·8
Baie d'Urfe ...	Jacques Car.Q	StA'ne deBellev. 535·33, 580·9, 328
Baie St. Paul .	Lisgar .....M	*via* Marquette
Baie Verte....	Westmor'dNB	638
Baie Verte Rd	Westmor'dNB	638
Bailey's Brook	Pictou ....NS	Avondale 599·7
Bailieboro' ...	Peterb'oWR.O	Millbrook 580·35
Baillargeon ...	Levis .....Q	Craig's RoadStation 580·12
Baillie	Charlotte..NB	St. Stephen 535·89, 695
Bainsville	Glengarry ..O	580·9
Bairdsville....	Victoria ..NB	Kilburns 535·86

Post Offices.	*Electoral Districts.*	*Railroad on which located or nearest R.R. Station see key pages* 91-94.
Baker Setmt..	LunenburgNS	Br'gewa'r 646,374
Baker Brook..	Victoria ..NB	
Bala	Simcoe ER..O	420·3 Gravenhurst 580·67
Balaclava	Grey NR ....O	*via* Meaford
Balcarres	..... Assa	Indian H'd 535·52
Balderson	Lanark SR..O	Perth 535·34
Baldoon	Kent .....O	Wallaceb'rgh 573
Baldur	Selkirk ....M	644·1
Baldwin	York NR ...O	BaldwinsCr 580·7
Baldwin's Mls.	Stanstead ..Q	Coaticooke 580·8
Baldwin's Rd.	King's ...PEI	Per h 665·3
Balfour	Prince Edw..O	*via* Picton
Balfour	Yale &Koo.BC	Nelson 535·72, 445·3-4
Balfron	King's ....NB	SussexV'le 599·12
Baljennie	..... Sask	Saskatoon 535·62
Balgonie.....	..... 7 Assa	535·52
Ballantrae	Ontario WR.O	580·37
Ballantyne'sSt	Frontenac ..O	Ball'ntyne's 580·9
Ballinafad	Wellig'n SR.O	Georg'n 580·51.65
Ballycroy	Cardwell ....O	Palgrave 580·65
Ballyduff	Durham ER.O	Pontypool 535·34
Ballymote	Middle'x ER.O	*via* London
Balmerino ...	Marquette..M	Binsc'th 622,622·2
Balmoral	Haldimand..O	Nelles Cor. 580·82
Balmoral	Restigou'e.NB	Dalh'sie 599·5,350
Balmoral	Lisgar ..... M	Stonewall 535·30
Balmoral ...	Richmond..NS	St, Peter's, 364, 370, 372
Balmoral Mills	Colchester .NS	Tatamagouche 599·15
Balsam	Ontario WR.O	M'tle 535·34,580·38
Balsam Bay ..	Lisgar .....M	*via* Selkirk
Balsam Grove	Victoria NR.O	FenelonFls580·30
Balsam Hill ..	Renfrew SR.O	Renf'w 535·12,611
Balsam L ke .	Victoria NR.O	VictoriaRd580·29
Baltic	Prince ...PEI	Kensington 665·1
Baltimore	North'd WR.O	580·17
Balvenie	Renfrew SR.O	Ashdad 611
Bamburg	Waterlo'NR.O	Petersbu'g 580·51
Banbury	Musk'&PSd.O	Emsdale 580·67
*Bancroft .. .	HastingsNR.O	Ormsby 544
Banda	Simcoe SR ..O	Glencairn 580-64
*Banff	..... Alta	535-52
Bangor.....	King's ....PEI	Moren St'n 665·4
Banks	Grey ER ....O	*via* Collingwood
Banks BrdCov	Inverness..NS	Pt Hood 359·2,364
Banner.....	Oxford SR ..O	
Bannister	Albert ....NB	Salisb'y599·12,693
Bannockburn .	HastingsNR.O	544
Barachois.....	Westmor'd NB	Shediac 599·11
Barac's de Mal	Gaspe .... .Q	Mal Bay 346, Pnt St. Peters 350
Barac's Harb .	Cape Bre'n.NS	
Barb	Prescott ....O	Vankle'k Hl531·1
Barclay	Algoma ....O	535·51
Bardal	Selkirk ....M	*via* Reston
Bardolph	Lennox..... O	Nap'e 509·2,580·9
Bardsville	Simcoe ER..O	Falkenb'rg 580·67
Bakerville....	Cariboo....BC	Ashcroft 535·70
Bark Lake....	Renfrew SR.O	Eganville 535·11
Barkway	Ontario NR..O	Gravenhurst 580·67, 420·3
Barnaby River	Northum'dNB	599·2
Barnesville ...	King's .....NB	513·2
BarneyRivSta	Pictou.....NS	599·7
Barney's Riv'r	Pictou.....NS	599·7
Barnsley.....	Lisgar ..... M	535·54
Barnston.....	Stanstead... Q	Coaticooke 580·8
Banting.....	Selkirk..... M	535·52
Barra Head...	Richmond..NS	Saint Peters 364, 370, 372
Bar River....	Algoma..... O	*via*Sault SteMar
Barrac'oisS L's	Richmond NS	
Barra Glen....	Victoria....NS	
Barrett.....	Musko'&PSdO	.Trout Crk 580·67
Barrettsholme	Albert... .NB	Albert 693
*Barrie	Simcoe NR..O	580·67
Barriefield....	Frontenac...O	*via* Kingston
Barrie Island..	Algoma.....O	Gore Bay 428·3, 430·1, 422·2
Barrington....	Huntingdon Q	531
Barrington...	Shelburne. NS	376-3 *via* Yarmth
Barr'gt'n P'sge	Shelburne..NS	Barrington 376·3 " "
Barrington W	Shelburne..NS	
Barrio's Beach	Antig'nisheNS	BigTracad'e599·7
Barronsfield ..	Cumberl'd..NS	River Hebert 606
Barrow Bay ..	Bruce NR....O	Lions Head 426
Barry's Bay...	RenfrewNR.O	Eganville 535·11
Barry's Corner	Lunenburg NS	Block House 646
Barryvale.....	Renfrew SR.O	Calabogie 611
Barr Settlem't	Hants.....NS	Shubenac'di599·1
Barss' Corners	Lunenburg NS	NewGerm'ny 646
Bartibog	Northum dNB	Chatham 532, 353
BartibogB'dge	Northum dNB	The Willows 353
Bartlett Mills.	Charlotte..NB	Bartlett 535·87
Barton	Digby.....NS	N Range Cor.712
Bartonville....	W'ntw'thSR O	*via* Hamilton
Barwick	Algoma.....O	RatPort'ge 535·51
Bas de l'Anse..	Charlevoix..Q	MurrayBay 329·8
Bas de la Baie	Charlevoix..Q	
Base Line R'd.	King's..... NB	NortonSta599·12, 543·1
Basin Depot ..	Dis NipissingO	Eganville 535·11
Basin of River Inhabitants.	Richmond..NS	Port Hawkesb'y 599·14, 371
Basingstoke ..	Wentw'hSR O	Winona 580·83
Bassin.....	Chicoutimi..Q	Chicoutimi 674
BassinduL'vre	Ottawa.....Q	Bucking'm 535·18
*Bass River ..	Colchester. NS	Londond'ry 599·1
Bass River....	Kent.....NB	Weldford 599·2
BasswoodR'ge	Charlotte..NB	SSteph'n35·89,695
Bates	Selkirk .....M	Roland 641·1
Bateston.....	C'peBreton NS	*via* Sydney
*Bath.....	Lennox.....O	309, 324 Ernestown 580·9
Bath	Carleton...NB	535·88
Bathurst.. ...	Gloucester NB	599·2, 540
*Bathurst St..	TorontoW'stO	
*Bathurst Vil..	Gloucester.NB	Bathurst 599·2
Batiscan'.....	Champlain...Q	535·21, 329·6
Batoche.....	.....Sask	Stobart 535·62
Batteau.....	Simcoe NR..O	580·68
Battersea.....	Frontenac...O	*via* Kingston
Battery Hill ..	Pictou.....NS	Lansdown' 599·13
Battleford....	.....Sask	Saskatoon
Baxter	Simcoe SR ..O	Angus 580·68
Baxter's H'rb'r	King's.....NS	SheffieldMills547
BayduVinM'ls	Northum'dNB	353 Chatham
*Bayfield.....	Huron SR...O	Clinton 580·50-52
Bayfield.	Westmor'dNB	CpeTonnent'e638
Bayfield.....	Antigon'e..NS	Afton 599·7
Bayfield.....	King's.....PEI	Cherry Grv 665·4
Bay Fortune..	King's.....PEI	SourisEast 665·4, 359·1, 371.
Bayham.....	Elgin ER....O	Corinth 580·82
Bay R'dValley	Victoria....NS	Baddeck 599·14
Bayside.....	HastingsWRO	*via* Belleville
Bayside.....	Northum'dNB	Bay du Vin 353
Bayside.....	Charlotte..NB	St. Andrews 535·87, 400
Bayside.....	Halifax.... NS	Prospect 373
Bay St.Law'ce	Victoria....NS	Neils Harb'r 372
*Baysville.....	Ontario NR..O	Bracebridge 580·67, 420·3
Bayswater....	King's.....NB	Holderville 390

Post Offices.	*Electoral Districts.*	*Railroad on which located or nearest R.R. Station see key pages 91-94.*
Bay View.....	St. John...NB	St. Martins 513·2
Bayview.....	Queen's ...PEI	Hunter'sRv 665·1
Bayview.....	Grey ER.....O	*via* Meaford
Bayview.....	Digby.....NS	
Beachburg....	Renfrew NR O	Grahams 535·12
Beach Point..	King's.... PEI	CardiganBg665·3
Beaconsfield...	Oxford SR...O	Burgessv'e 580·80
Beaconsfield...	Victoria ...NB	Kilburn 535·86
Beaconsfield...	Selkirk .....M	SwanLake 644·1
B'chMead'ws..	Queen's.....NS	Liverpool 376·3
**Beachville*...	Oxford SR...O	580·82, 535·35
Bealton..	Norfolk NR.O	Wat'f'ds515,625·5
**Beamsville*...	Lincoln.....O	580·83
Bear Brook....	Russell.....O	Vars 531
Bear Cave	M'koka,PS d O	Rosseau 420·3
BearCoveChet	Digby.....NS	MetaghanSta712
Bear Island...	York .....NB	Mouthof Kesw'k 335·83
Bear Island...	Richmond .NS	Port Hawkesb'y 599·14, 371, 380
Bear Point ...	Shelburne..NS	Barrington 376·3
Bear R (W Sd)	Digby.....NS	Digb'712,392,393·2
Bear River....	King's.... PEI	635·4
Bears Hill.....	.....Alta	Wet'kiwin 535·63
Beaton's Mills	Queen's...PEI	*via* Charlottet'n
Beatonville....	Inverness..NS	Pt Hood 359·2 364
Beatrice.....	M'koka,PS'd O	580·67 Falkenb'g
Beaubien.....	Montmagny.Q	CpSt Ignace599·3
Beauce Jnc....	Beauce .....Q	675, 675·1
Beaudet.....	Portneuf ....Q	674
Beaudoin.....	Megantic....Q	
**Beauharnois*	Beauharnois Q	580·15, 329·3
Beaufort.....	Carleton...NB	Bristol 535·86
Beaulac.....	Montcalm ...Q	Joliette 535·17
Beaulieu.....	Montmore'y.Q	*via* Quebec, Que
Beauly.....	Antigon'e....Q	Heatherton 599·7
Beaumont	Bellechasse..Q	Levis 675, 599·3-4 580·12
Beauport.....	Quebec ..Que	676
Beaupre.....	Montmore'y.Q	Ste. Anne de Beaupre 676
Beaumaris...	Simcoe ER..O	420·3 or Bracebridge 580·67
Beaurivage....	Lotbiniere ..Q	Craig's R'd Station 580·12
Beausejour....	Lisgar.....M	535·51
Beaumont	.....Alta	
Beauvoir.....	Vaudreuil ..Q	Vaudreuil Sta 580·9, 535·32-33
Beaver.....	Yale,K'ot'yBC	535·70 (RR name BeaverMouth)
Beaver Bank..	Halifax....NS	714
Beaver Brook.	Albert .. NB	Albert 693
Beaver Brook.	Colchester NS	Truro 599·1-12
Beaver Cove..	Cpe Breton NS	Boisdale Chapel 599·14
Beaver Creek.	Marquette..M	McGregor Sta 535·52
Beaver Creek.	Vancouver BC	Alberni 450·1
Beaver Dam..	Shelburne..NS	Shelburne 376·2
Beaver Dam..	York ..... NB	Waasis Sta 535·82
Beaver Harb'r	Charlotte..NB	Penfield Rge 695
Beaver Harb'r	Halifax....NS	W River Sheet Harbour 371
Beaver Hills..	Alberta.....	Edmonton 535·63
Beaver Lake..	.....Alta	Edmonton 535·63
Beaver Mine..	Algoma .....O	Murilla 535·51
Beaver Point..	Vancouver BC	BurgoyneB'y 451
Beaver Rapids	Marquette..M	Moosomin 535·52
Beaver River..	Digby.....NS	Hebron 712
BeaverRivCor	Digby.....NS	Hebron 712
**Beaverton* ...	Ontario NR..O	580·32
**Becancour*...	Nicolet .....Q	Ste. Angele de Laval 580·14
Becher	Bothwell ....O	Wallaceburg 573
Beckstead.....	Dundas.....O	Chesterv'le535·22
Bedeque.....	Prince ....PEI	Summerside 665·1, 346, 356·2
Bedford.....	Missisquoi...Q	535·1
Bedford Basin	Halifax....NS	714, 599·1 (RR name Redford)
Bedford Mills.	Frontenac ..O	Newboro 516, 319
Bedford Park.	York WR....O	*via*Toronto, Ont.
Beebe Plain..	Stanstead....Q	Stanstead Jnc 512, 512·1
Beech Grove..	Pontiac.....Q	Eardley 663
Beech Hill	Albert .....NS	
Beech Hill....	King's .....NS	Kentville 714,547
Beech Hill....	Lunenburg NS	MaboneB 646,373
Beech Lane....	Norfolk SR..O	Til'onb'g580,78-82
Beechmount..	HastingsNR O	Ormsby 541
Beechmont ...	Cpe Breton NS	Leitch'sCk 599·14
Beech Ridge..	Argenteuil ..Q	Lachute 535·18
Beechville	Halifax ....NS	*via* Halifax, NS
Beechwood ...	Huron SR . O	Seaforth 580·52
Beechwood ...	Antigon'e...NS	
Beechwood ...	Carleton ..NB	535·56
Beeton.....	Simcoe SR ..O	580·64-65
Belair.....	Portneuf ....Q	
Belcourt	Lisgar .....M	Reaburn 535·52
Belfast	Huron WR..O	Lucknow 580·48
Belfast.....	Queen's ..PEI	*via* Charlottet'n
Belfountain..	Cardwell ....O	CreditFrks535·39
Belgrave.....	Huron WR..O	580·50
**Belhaven*	York NR....O	Sutton W 580·37
Bella Bella....	New Westmin'	450-5 *via*Nanaim'
Bella Coola....	N Westm'r BC	*via* Victoria BC
Bellamy's.....	Brockville ..O	535·16
Belle Anse	Gaspe ..... Q	Malbaie346 or Pt St. Peter 350
Belle Cote.....	Inverness..NS	MargareeH 359·2
Belledune	Gloucester NB	599·2
Belledune Riv	Gloucester NB	Belledune 599·2
Bell Ewart ...	Simcoe SR ..O	Lefroy 580·67
Belle Creek....	Queen's .. PEI	*via* Charlottet'n
Bellefleur.....	Victoria .. NB	Green Riv 535·84
Belleisle.....	Annapolis. NS	Bridgetown 714
Belleisle	King's..... NB	Norton Sta 543·1 599·12
Belleisle Bay..	King's .... NB	Norton Sta 543·1 599·12
Belleisle Creek	King's .... NB	543·1 (RR name Belleisle)
Bellenden	Queen's....NB	543·1 (RR name Bagdad)
Belle Prairie..	Assa .....E	Grenfell 535·52
Bellerive.....	Beauharnois Q	Val'f'ld531,580·15
Bellerive.....	Montreal E..Q	324 329·2-3
**Belle River*...	Essex NR ...O	580·83 535·42
Belle Riviere..	TwoMount's Q	Ste Scholastique 535·18
Belle Vallee...	St. John's....Q	Lacolle 531 580·13
Belleview.....	Selkirk .....M	Pipestone 535·65
**Belleville*.....	HastingsER O	580·9-27 308 309 321
Belleville ...	Carleton ..NB	Debec 535·85-90
Belleville	Yarmouth .NS	*via* Yarm'th NS
Belleville Sta..	Hastings ER O	580·9-27
Bellingham....	Algoma .....O	Thompson 535·35
Belliveaux Co.	Digby.....NS	712 (RR name Belliveau)
Belliveaux Vg	Westmor'd NB	Colle'e Bge 599·1
Bell Mount....	Pontiac.....Q	Shawville 663
Bellrock	Addington ..O	Verona 611
Bell's Corners	Carleton ....O	535·12
Belmina.....	Wolfe .....Q	Coleraine Sta 675
Belmont	Prince... PEI	Miscouche 665·1
Belmont	Midd'sex SR O	535·35

Post Offices.	*Electoral Districts.*	*Railroad on which located or nearest R.R. Station see key pages 91-94.*
Belmont	Selkirk ....M	644·1
Belmont	Colchester .NS	599·1
Belmore	Bruce ER ...O	Wroxeter 635·44
Belœil Station	Vercheres ...Q	580·8 335 329·4 (R
Belœil Village	Vercheres ..Q	335 329·4 or Belœil St 580·8
Belses	Selkirk .....M	Pipestone 535·65
Belton	Midd'sex ER O	580·49 (RR Kelly's
**Belwood*	Welling'n ER O	535·36
Belyea's Cove	Queen's....NB	Wickham 390
Benacadie	Cpe Breton NS	Grand Narrow S 599·14
Benacadie P'd	Cpe Breton NS	G Nar'ws S 599·14
Benbecula	..... Assa	Wapella 535·52
Bendale	York ER....O	Scarboro' Jnc 580·9-36
Ben Lomond	St. John ...NB	*via* St John NB
Benmiller	Huron WR..O	Gode'ch 580·52 432
Bennett	Megantic....Q	Colerain Sta 675
Bennington	Oxford NR..O	Beachville 535·35 580·83
Bensfort	Peterbo'WR O	Millbrook 580·35
Benton	Carleton ..NB	535·90
Bentpath	Bothwell ...O	Dresden 573
Beranger	Missisqnoi ..Q	Cowansv'le 535·3
Beresford	Selkirk .....M	535·38
Beresford	Gloucester NB	599·2
Bergerville	Quebec .....Q	*via* Quebec, Q
Berkeley	Grey NR ....O	535·40
**Berlin*	Waterloo NR O	580·47-51
Bernadette	Levis .....Q	So Quebec 580·12
Berneir	Megantic....Q	
Berriedale	M'skoka PS'd O	Burke's Falls 580·67 420·4
Berry Mill Sta	Westmor'd NB	599·2 (RR name Bury's Mills)
Berryton	Albert ....NB	Turtle Creek 693
Berryton	Leeds SR....O	Gananoque 702 324 325·1 504
Bersimiss	Saguenay ...Q	345
Bertha	Selkirk .....M	Carrolton 535·59
Berth'r (enbas)	Montmagny Q	St Francois Montmagny 599·3
**B'rt'r (enhaut)*	Berthier ....Q	535·15 329·7-9
Berthier Jnc	Berthier ....Q	535·15-21
Bertrand	Gloucester NB	540 (RR name Bridgetown)
Bervie	Bruce WR ..O	Kinc'd'e 580·48 432
Berwick	Stormont....O	So Finch 535·33
**Berwick*	King's .....NS	714
Bethany	Durham ER O	580·35
Bethel	Shefford .....Q	S Durham 580·8
Bethel	Prince Ed ...O	*via* Picton, Ont
Bethesda	Ontario WR O	Unionville 580·36
Beulah	Marquette..M	Elkhorn 535·52
Beverley	Selkirk .....M	Melita 535·58
Bewdley	N'thumd WR O	Millbrook 580·35
Bexley	Victoria ..NR	Corson's Sg 580·29
Bic	Rimouski ...Q	599·2
Bickford	Bothwell ....O	573 (RR name Watson)
Bienfait	..... Assa	
Bienville	Levis .....Q	Levis 675 599·3-4 580·12
Big Bank	Victoria ...NS	*via* N Sydney NS
Big Bar Creek	Cariboo....BC	Ashcroft 535·70
Big Brass d'Or	Victoria ...NS	*via* N Sydney
Big Brook	Inverness..NS	W Bay R 599·14
Big Cove	Queen's....NB	Narrow's 390
Big Fork	Algoma .....O	Rat Por'ge 535·51
Biggar Ridge	Carleton ..NB	Bristol 535·86
Big Glen	Cpe Breton. NS	*via* Sydney
Big Harbour	Victoria ...NS	Iona 599·14 364 372
Big Har Island	Inverness..NS	R Dennis 599·14
Big Hill	Victoria ...NS	Iona 599·14 364 372
Big Intvale (M)	Inverness..NS	Iona 599·14 364 372
Big Intv'e (CN)	Victoria ...NS	Neil's Harb'r 372
Big Island	Pictou .....NS	Merigom'e 599·7
Big Island	Prince Ed ...O	Northport 308 309
Big Lake	Algoma .....O	*via* Manitow'g O
Big Loraine	Cpe Breton. NS	*via* Sydney NS
Big Marsh	Antigon'e ..NS	Antigon'e 599·7
Big Point	Kent .....O	Chatham 535·42 573 580·83 696
Big Pond	Cpe Breton NS	St Peters 370 372 364
Big Portle Bear	Shelburne .NS	Lockeport 376·3
Big Ridge	Cpe Breton NS	*via* Sydney NS
Big Ridge So	Cpe Breton NS	*via* Sydney NS
Big Springs	Hastings NR O	Spring Brook 541
Big Tracadie	Antigon'e..NS	599·7 (RR name Genoirs)
Billerica	Pontiac.....Q	Sand Point 535·12
Billing's B'dge	Russell .....O	*via* Ottawa Ont
Bill Town	King's .....NS	Centreville 547
Binbrook	Wentw'th SR O	Gl'nf'd Sta 580·70
Bingham Rd	Monck .....O	Cayuga 580·82 625·5
Binkham	Welling'n SR O	Erin 535·36
Binscarth	Marquette..M	622 622·2
Birch Grove	Cpe Breton NS	Cow Bay 338 or *via* Sydney
Birch Hills	..... Sask	Pr Albert 535·62
Birch Ridge	Victoria ...NB	Red Raps. 535·91
Birchton	Compton ....Q	535·7
Bird's Hill	Lisgar .....M	535·51
Birchtown	Shelburne..NS	Shelburne 376·3
Bird's Creek	Hastings NR O	Ormsby 544
Birdton	York .....NB	*via* Fredericton
Birdsall's	Peterb'o' ER O	580·27 314
Birnam	Lambton ER O	Thedford 580·51
Birr	Middle'x ER O	Lucan 580·51
**Birtle*	Marquette..M	622
Biscotasing	Algoma ....O	535·13.
**Bishop's M'ls.*	Grenv'le NR O	*via* Prescott
Bishop's Cros'g	Wolfe ..... Q	Dudswell C'ntre 620 675
Bishopville	King's .....NS	Hantsford 714
Bismark	Monck .....O	Moul'n St'n 586·82
Bissett Creek	Renfrew NR O	535·12 (R.R. name Bissett)
Bisson	Beauce .....Q	Beauce J 675 675·1
Black Bank	Simcoe SR ..O	Lisle 580·54
Black Branch	Pictou ....NS	Black Mds. 599·15
Black Brook	Cape Bre'n. NS	George's R. 599·14
Blackburn	Russell .....O	*via* Ottawa
Black Cape	Bonavent're Q	508
Black Creek	Welland ....O	625·6
Black's Corn's.	Wellin'n NR O	Laurel 535·40
Blackett's Lke	Cape Bre'n NS	Sydney 599·14
Black Heath	Wetwo'h SR O	Glanford S. 580·70
Black Lake	Megantic....Q	675
Black Land	Restigou'e NB	Riv. Charlo 599·2
Black Point	Restigou'e NB	Sea Side 599·2
Black Point	Halifax ....NS	Chester 373
Black Point	Queen's ....NS	Liverpool 376·2
Black River	Northum. .NB	Chatham 532 353
Black River	St. John ..NB	*via* St. John, N.B
Black River	Antigon'e..NS	599·7
Black R. Brid'e	Prince Edw. O	*via* Picton
Black R. Brid'e	Northum..NB	Point au Car 353
Black Rock	Cumberl'd .NS	Parrsboro' 519
Black Rock	Gloucester NB	Burnsville 540
Black Rock	Victoria ..NB	Tor'ceville 535·91
Black Rock	Victoria ..NS	*via* N. Sydney NS
Blackstock	Durh'm WR O	Burketon S 535·34
Black's Harbor	Charlotte..NB	Pennfield R'g 695
Blackville	Northum..NB	532

Post Offices.	*Electoral Districts.*	*Railroad on which located or nearest R.R. Station see key pages 91-94.*
Blackwater...	Ontario NR .O	580'25-36
Blackwell Sta.	Lamb'n WR.O	580·51
Blackwood....	..... Assa	Indian H'd 535·52
Blair	WaterlooSR.O	580·47
Blair Athol ...	Restigou'e NB	Dalh'sie 599·5 350
Blairhampton.	Victoria NR.O	Gelert 580·30
Blairton	Peterb'o' ER.O	535·34
Blake	Huron SR ..O	Kippen 580·50
Blake	Marquette..M	Gladstone 622
Blakely	Queen's....NB	Enniskillen St'n 535·88
Blakeney	Lanark NR..O	535·12 (R.R.name Sneddens)
Blanchard Rd.	Pictou ....NS	New Glasgow 399·7-13
Blanchard Set.	Gloucester NB	Caraquet 540
Blanche	Ottawa.....Q	Thurso 535·18 327 328
Blanche	Shelburne .NS	Barriugton 376·3
Blanchet	Levis.....Q	St. Henri de L'vs 675
Blandford	Arthabaska .Q	Stanfield 580·12
Blandford	Lunenburg NS	M'loneB'y 646 373
Blandford St'n	Oxford NR..O	535·35
Blantyre	Grey ER ....O	*via* Meaford
Blayney Ridge	York .....NB	Prince William Station 535·38
**Bleeker Street*	Toronto Cen.O	
**Blenheim*	Kent ..... .O	573
Blessington ..	Hastings ER.O	Shannonv'e 580·9
Blind River .	Algoma ....O	535·25 428·5 430·1 422·2
Blissville.....	Sunbury ..NB	Hoyt St'n 535·88
Blissfield.....	Northum..NB	532
Block House..	Lunenburg NS	646
Blomidon	King's .....NS	Canning 547
Bloomfield ...	Prince Edw. O	544
Bloomfield ...	Prince....PEI	665·1
Bloomfield ...	Carleton ..NB	Woods'k535·56-90
Bloomfield ...	King's.....NB	599·12
Bloomfield ...	Digby.....NS	712
Bloomfield R'e	York .....NB	Boiestown 532
BloomfieldSt'n	King's ....NB	599·12
BloomfieldSt'n	Prince....PEI	665·1
Bloomingdale.	Water'o NR.O	Berlin 580·47-51
Blooming P't .	Queen's ..PEI	Tracadie C's665·3
Bloomington..	Ontario WR.O	Sto'ffv'e 580·36-37
Bloomburg ..	Norfolk WR.O	Sim'e 580·80-82-86
**Bloor Street* .	Toronto W't.O	
Blount	Cardwell ....O	Orangev'e 535·40
Blue Bell	Victoria ..NB	Grand F'ls 535·84
Blue Bonnets.	Hochelaga ..Q	580·16
Blue Cove	Gloucester NS	Grand Anse 540
Blue Mount'n.	Pictou ....NS	N.Gl'sg'w599·7-13
Blue's Mill ...	Inverness..NS	Oranged'e 599·14
Blue Rock	Lunenburg NS	*via* Lunenburg
Blue Springs..	Yale&Kt'y BC	Okanagon 535·74
Bluevale	Huron ER ..O	580·48
**Blyth*	Huron ER ..O	586·50
Blythfield	Lisgar .....M	Starbuck 535·59
Blytheswood..	Essex SR ...O	625·3
**Bobcaygeon.*	Victoria S R.O	312 or Lindsay 580·30-32-35
Bocabec	Charlotte..NB	St. Andrew's 535·87 400
Bogart	HastingsER.O	Twe'd 535·34.509·1
Bognor.....	Grey NR ....O	Meaf'd 580·68,430 1 *via* Owen S'd
Boharm	..... Assa	535·52
Boiestown	Northum..NB	532
Boileau	Ottawa .....Q	Calumet 535·18
Boisd'le Bar'is	Cape Bre'n NS	Boisdale Chapel 599·14
Boisdale Chp'l	Cape Bre'n NS	599·14
Bois de Filion.	Terrebonne .Q	SteTher's'e Bl'in-v'le535·18-22-23-24
Bois Franc....	Pontiac ....Q	Mat'waOnt535·12
**Boissevain* ..	Selkirk.....N	535·57
Boissonneault.	Megantic....Q	St Agathede Lot 580·12
Bolduc	Beauce .....Q	St FrancoisNord East 675·1
Bolingbroke ..	Lanark SR..O	Maberly 535·34
Bolsover	Victoria NR.O	Eldon Sta. 580·29
**Bolton*	Cardwell ....O	535·40
Bolton Centre.	Brome .....Q	Knowlton 535·4
Bolton Forest.	Brome .....Q	Eastman535·7 653
Bolton Glen ..	Brome .....Q	Knowlton 535·4
Bomanton	Northumb'd .O	*via* Cobourg
Bon Accord ..	Victoria ..NB	Kilburn 535·36
Bonav'ture Isl	Gaspe .....Q	Perce 346, 350
Bonav'ture Rv	Bonavent're .Q	350, Blk Cape 508
Bonav'ture E't	Bonavent're .Q	Black Cape 508
Bon Desir	Saguenay ...Q	Tadousac 329·8
**Bondhead* ..	York N R ..O	Bradford 580·67
Bongard's Cor.	Prince Edw .O	*via* Picton
Bonnechere ..	Renfrew SR.O	Eganville 535·11
Bonne Esper'e	Saguenay ..Q	Natashquan 345
BonneyRv.Stn	Charlotte..NB	695
Bonnie Doon..	Lisgar ..... M	Reaburn 535·52
Bonshaw.....	Queen's ..PEI	*via* Charlottet'n
Bonville	Cornwall .. O	Monc'd Sta 535·33
Bonwell	Queen's ..PEI	NewWilts'e 665·1
Bookton	Norfolk NR..O	Hawtrey 580·80 625·5
Bord a Plouffe	Laval .....Q	535·18
Bordeaux	Hochelaga ..Q	535·18(R.R.name) Sault au Recol's
Bornholm	Perth NR ..O	Mitchell 580·52
Borromee	Russell .....O	*via* Ottawa
Boscobel	Shefford ....Q	Roxton F'ls 535·4
Boscurvis	..... Assa	Alameda 535·58
Boskung	Victoria NR.O	Gelert 580·30
Borneish	Inverness..NS	W't BayRd 599·34
Boston Mills..	Peel .....O	Cheltenham 535·39 580·65
Bosworth ...	Wellig'n CR.O	Alma 580·54
Botany.....	Elgin WR ..O	Thamesville 535·42 580·82
**Bothwell*	Bothwell ...O	580·83 535·42
Bothwell.....	King's ....PEI	Souris East 665·4 359·1 371
Botreaux	Chateaug'y..Q	Ormstown 580·7
Botsford P'tg'e	Westmor'd NB	Shediac 599·11
Boucher	..... Sask	Stobart 535·62
Boucherville..	Chambly ....Q	583, 329·5
Bouchette	Ottawa .....Q	Kazubazua 656
Bouck's Hill ..	Dundas.....O	*via* Morrisburg
Boundary F'lls	Yale .....BC	Penticton 535·74
Boudreau Vil.	Westmor'd NB	Richl'd Sta 599·1
Boudreau	Westmor'd NB	Shediac 599·11
Bougie	Jacques Car.Q	MileEnd585·18-83
Boulardarie ..	Victoria ..NS	364 Iona 599·14, 37
Boulard'e Ctr.	Victoria ..NS	*via* Nth Sydney
Boulard'e East	Victoria ..NS	*via* Nth Sydney
Boulard'e W'st	Cape Brt'n.NS	GeorgesRv 599·14
Boulogne	Drummond .Q	535·4
Bourdeau	Musk'& PSd.O	Elmsdale 580·67
Boulter	HastingsNR.O	Ormsby 544
Boundry Cr'k.	Westmr'd. NB	599·12
Bound'y, Pres'	Carleton ..NB	Floren'vle 535·86
Bourgeois	Kent .....NB	Notre Dame 518
Bourg Louis..	Portneuf ....Q	674
Bowden	..... Alta	535·63
Bowell	Leeds SR....O	Gananoque 580·9
Bowen Island.	NewWtmr.BC	535·70
Bowesville....	Russell .....O	535·20 (R.R.name Gloucester)

Post Offices.	Electoral Districts.	Railroad on which located or nearest R.R. Station see key pages 91-94.
Bowling Gre'n	Wellig'n NR.O	Laurel 535·40
*Bowmanv'le	DurhamWR.O	580·9, 329·2 (Darlington Ldg)
Boxall	Elgin WR ..O	Union 580·81
Box Grove	York ER ....O	Markham 580·36
Boyle	Monck .....O	Moult'nSta580·82
Boylston	Guysbor'h .NS	Guysboro' 364
Boyne	Halton .....O	Milton Wt·535·35 580·65
Boynton	Stanstead ..Q	512 (Libby's Mills Station)
*Bracebridge	Ontario NR..O	580·67 420·3
Brackenrig	Musk'& PSd.O	Port Carl'g 420·2
Brackley P't	Queen's ..PEI	Little York 665·3
Brackley P't R	Queen's ..PEI	Little York 665·3
Brackley B'ch	Queen's ..PEI	Little York 665·3
Bracondale	York WR ...O	*via* Toronto
*Bradford	York NR ...O	580·67
Bradley	Bruce ER ..O	Paisley 580·54
Bradshaw	Lothwell ....O	Brigden 625·8
Bradwardine	Selkirk ....M	Oak River 585
Brae	Prince ...PEI	Coleman 665·1
Brae Lake	Musk'& PSd.O	South Riv. 580·67
Braemar	Oxford NR ..O	Strathall'n 580·80
Braeside	Renfrew SR.O	535·12
Bramley	Simcoe SR ..O	580·67
*Brampton	Peel ..... O	580·51, 535·39
Branch La H'e	Lunenburg NS	Bridg'ter 646, 347
Brancepeth	..... Sask	P. Albert 535·62
Branchton	WaterlooSR.O	580·54
*Brandon	Selkirk ....M	644·1, 535·52
Brandon Hills	Selkirk ....M	644·1 (R.R. name Martinsville)
Brandy Creek	NorfolkNR..O	580·80
Bransfield	Northum..NB	Ecumanic 353
*Brantford	Brant SR....O	580·78-79 515
Brass Hill	Shelburne .NS	Barrington 376·3
Bray's Cross'g	Russell .....O	Osgo'e Sta 535·20
Brazil Lake	Yarmouth .NS	712
Breadalbane	Glengarry ..O	Vankl'k H'l 531·1
Breadalbane	Restigou'e.NB	New Mills 599·2
Breadalbane	Queen's ..PEI	665·1 (R.R. name Bradalbane)
Breau's Creeks	Westm'd ..NB	College Br.599·12
Brechin	Ontario NR .O	580·32
Bredenbury	..... Assa	622
Brenton	Yarmouth .NS	South Ohio 712
Brentwood	Simcoe NR..O	580·68
Bresaylor	..... Sask	Saskatoon 535·62
Breslau	WaterlooSR.O	580·51
Brewer's Mills	Frontenac ..O	319 or Ballant'ne Station 580·9
Brewster	Middle'x NR.O	Parkhill 580·51
Brice	..... Alta	
Brickton	Annapolis .NS	Lawrencet'n 714
Brickley	Northm' ER.O	
Bridgeburg	Welland ... O	*via* F't Erie, Ont
Bridge Creek	Marquette ..M	622 (R.R. name Franklin)
Bridgedale	Albert ....NB	Moncton 518 599·1-2-12
Bridge End	Glengarry ..O	Dal'sie M'ls535·33
Bridgenorth	Peterbo'WR.O	316 or *via* Ptrbro
Bridgeport	Waterl'oNR.O	Berlin 580·47-51
Bridgeport	Cape Bre'n.NS	*via* Sydney
*Bridgetown	Annapolis..NS	714
Bridgeville	Pictou ....NS	Hopewell 599·13
Bridgewater	Lunenburg NS	646 374
Brierwood	Selkirk ....M	Griswold 535·52
*Brigden	Lamb'n WR.O	625·8
Brigg's Corner	Queen's....NB	Chipm'n 543·1 390
Brigham	Brome .....Q	535·3
*Bright	Oxford NR..O	580·79
Brighton	Digby .....NS	Bloomfield 712
*Brighton	Northumb'd .O	580·9 306 324
Brightside	Lanark NR..O	Perth 535·34
Briley's Brook	Antigon'e..NS	599·7 (R. R. name Brierly's Brook)
Brinsley	Middl'x .NR.O	Clandeb'ye 580·50
Brinston's Cor.	Dundas.....O	Iroquois 580·9 320 323 324
Brinsbane	Wellington..O	Erin 535·36
*Bristol	Carleton ..NB	535·86
Bristol	Pontiac.....Q	663
Bristol Mines	Pontiac.....Q	Bristol 663
Bristol Ridge	Pontiac.....Q	Coulonge 663
Britainville	Algoma ....O	Provd'ce Bay 426
Britannia	Peel .....O	Malton 580·51
Britannia Bay	Carleton ....O	535·12
Britannia M'ls	Bagot.....Q	580·8
Britton	Perth NR ..O	580·53
Britonville	Terrebonne..Q	Pedmont 535·22
Broadbent	Musk'& PSd.O	*via* Parry Sound
Br'd Cove Ch'l	Inverness..NS	P't H'd 359·2, 364
Br'd Cove (L'e)	Lunenburg NS	Bridgew'r 646,374
Br'd Cove Msh	Inverness..NS	Mabou 599·14
Brd Cove Mns	Inverness..NS	P't H'd 359·2, 364
Broadlands	BonaventureQ	508 (R. R. name Bourdon)
*Broadview	..... Assa	535·52
Broadview Av	City ofToronto	
Broadway	Pictou ....NS	Barney Riv. Sta 599·7
Brock Road	Ontario WR.O	Pickering 580·9
*Brockton	York WR .. O	*via* Toronto
Brockton	Prince ....PEI	Bloom'd Sta 665·1
*Brockville	Brockville ..O	516, 580·9, 535·16, 305, 320, 323, 324 329·2,504·1 Fer'y to Mor't'n NY
Broadhagen	Perth NR ...O	Mitchell 580·52
Brodie	Glengarry ..O	Dalkeith 531·1
Brokenhead	Lisgar .....M	Beausejour535·51
Brome	Brome .....Q	535·4
Brome Centre	Brome .....Q	Brome 535·4
Bromley Line	Renfrew NR O	Westm'th 535 12
Brompton	Richmond ..Q	Titus Stat'n 580·8
Brompton F'ls	Richmond ..Q	580·8
Bronson	HastingsNR.O	
*Bronte	Halton .....O	580·87
Brookbury	Compton ....Q	620
Brooke	Lanark SR..O	Wemyss 535·34
Brookdale	Ottawa .... Q	Calumet 535·18
Brookdale	Selkirk .....M	Carberry 535·42
Brookdale	Cumberl'd..NS	Amhurst 599·1
Brookfield	Colchester NS	599·1
Brookfield	Queen's ...NS	Barr's Cor's 646
Brookfield St'n	Welland ....O	625·2 580·82
Brookholm	Grey, NR . .O	*via* Owen Sound
Brookland	Pictou ....NS	W. Riv.Sta599·13
*Brooklin	Ontario SR O	580·38
Brooklyn	King's ....PEI	Car'ganB'ge665·3
Brooklyn	Queen's ....NS	Liverpool 376·3
Brooklyn	Yarmouth .NS	*via* Yarmouth
Brooklyn Cor.	King's ....NS	Waterville 714
Brooksdale	Oxford NR..O	Beachville 535·35 580·83
Brookside	Halifax ...NS	
Brookton	Albert ....NB	Albert 693
Brookvale	Queen's....NB	Cody's 543·1
Brookvale	Halifax ...NS	Shubenac'e 599·1
Brook Village	Inverness..NS	Oranged'le 590·14
Brookville	Cumberl'd..NS	Parrsboro' 519
Brookville	Pictou ....NS	NwGl'sw 599·7-12
Brookville	Carleton ..NB	W'dst'k 535·86-90
Brookville Stn	St. John ..NB	599·12
Broomhill	Selkirk .....M	Melita 535·58
Brophy's	Antigon'e..NS	Antigonis'e 599·7

Post Offices.	*Electoral Districts.*	*Railroad on which located or nearest R.R. Station see key pages 91-94.*
Brosseau's Stn	Laprairie ...Q	580·7-13
Brotherston ..	Wellig'n NR.O	Fordwich 535·41
**Brougham* ..	Ontario WR.O	Locust H'l 535·34
Broughton Stn	Beauce .....Q	675
Brown Hill ...	York NR....O	580·37 (R.R.name Ravenshoe)
Brown's Bro'k	Cumberl'd NS	H'lfwRiv Sta 549
Brownsburg ..	Argenteuil ..Q	Lachute 535·18
Brown's Cors	York ER....O	Agincourt 535·34 580·36
Brown's Flat	King's ....NB	MouthofNerepis 535·88
Brown's Mt...	Antigon e NS	Mars'yHope599·7
Brownsville ..	Norfolk NR.O	625·5
Brownsville ..	Pictou .....NS	Merigon'e 599·7
Brownsville ..	King's .... NB	453·1 (RR name Scotch Settl't)
Brownsville ..	N Westm'r BC	635
Brucefield	Huron SR ..O	580·50
Bruce Mines..	Algoma .....O	535·25 428·3 430·1 422·2
Bru.....	Selkirk .....M	CypressRv 535·59
Brudenell	Renfrew SR.O	Eganville 535·11
Bruederheim..	..... Alberta	
Brule	Colchester NS	Denm'kRd 599·15
Brule Shore ..	Colchester NS	Denm'kRd 599·15
Brunner	PerthNR....O	580·52
Brunswick....	Durham ER.O	580·25
**Brussels*.	Huron ER...O	580·48
Bruxelles.....	Selkirk .....M	
Bryanston	Midd'sex ER O	Lucan 580·51
Bryerton.....	N'rthum'd NB	Renous Bge 599·8
**Bryson*	Pontiac.....Q	Camp'l'sBay663
Buchanan	Renfrew NR O	Chalk Riv 535·12
Buckfield	Queen's ....NS	B'gewater646 374
**Buckingham.*	Ottawa.....Q	535·18 327 328
Buckland	Bellechasse Q	St Charles River Boyer 599·3-4
Bucklaw.....	Victoria ...NS	Oranged'le 599·14
Buckley	Addington ..O	Godfrey 611
**Buctouche* ...	Kent..... NB	518
Bulger	Renfrew NR O	Cobden 535·12
BullMooseHill	King's ....NB	Norton Sta 543·1 599·12
Bull's Creek ..	Carleton ..NB	Wood'ck535·86-90
Bullock's Cor.	W'ntw'thNRO	Dundas 580·82
Bulstrode Sta	Arthbaska ..Q	580·14
Bulwer	Compton ....Q	535·7
Bunessan	Grey SR ....O	Durham 580·45
Bunyan	Lambt'n WR O	Sarnia 575 580·51-85 432 320
Burden	York .....NB	391 *via* Fred'cton
**Burford*	Brant SR ...O	580·78
Burgessville ..	Oxford SR ..O	580·80
Burgoyne	Bruce WR..O	Port Elgin 580·54
Burgoyne Bay	Vancouv'r BC	451 Somenos 574
Burketon Sta.	Durham WR O	535·34
Burk's Falls .	M'skokaPS'dO	580·57 420·4
Burleigh	Peterbo' ER.O	Lakefield 580·31 313 316
Burleigh Falls	Peterbo' ER.O	313 316 Lakefield 580·31
**Burlington* ..	Halton .....O	580·65-87
Burlington ...	Prince....PEI	Kensington 665·1
Burlington ...	King's .....NS	Berwick 714
Burnaby	Monck .....O	580·79 (RR name Wainfleet)
Burnbank	Marquette..M	Elkhorn 535·52
Burnbrae	Northumb'd O	Hoard's Sta 580·-27
Burnhamth'pe	Peel.....O	Dixie 535·35
Burnley	N'th'm'd WR O	Colborne580·9 306
Burns.	PerthNR....O	Newton 580·53
Burnside.....	Marquette..M	535·52
Burnside.....	Pictou .....NS	Glengarry Sta'n 599·13
Burnside Sta .	Marquette ..N	535·52
Burnstown ...	Renfrew SR.O	Arnprior 535·12
Burnsville	Gloucester NB	510
Burnt Church	N'rthum'd NB	353 Chatham 532
Burntcoat	Hants.....NS	Shubn'cadie599·1
Burnt Land Br	Victoria ..NB	Tor'ncev'le 535 91
Burnt River..	Victoria NR.O	580·30 (RR name Retties)
Burrard Inlet	NWestm'r BC	*via* Vancouver BC
Burritt's Rap	GrenvilleNRO	319orMerrickv'le 535·32
Burtch	Brant SR....O	Mohawk 315
Burton..... .	Durham ER.O	Pontypool 535·34
Burton.....	Sunbury ..NB	590WaasisS535·82
Burwell Road	Midd'sex SR O	Mt Brydges 535·42 580·83
Burton.....	Prince....PEI	Blo'mfi'dSta665·1
Burtt's Corn'rs	York .....NB	Zeal'ndSta 535·83
Bury's Green.	Victoria ..NB	Fells 580·30
Bush Glen....	Stormont....O	Aultsville 580·9
Bute	Megantic....Q	SteJuleSta 580·12
Butterfield....	Selkirk .....M	Deloraine 535·57
ButternutR'ge	King's.....NB	572 (RR name Havelock)
Buttonville ...	York ER....O	Unionville 580·36
Buxton	Kent .....O	Charing Cr' 625·5
Byng	Monck.....O	
Byng Inlet....	M'skokaPS'dO	422 430·2 Utters'n 580·67
Byng Inlet....	M'skokaPS'dO	ByngIn't422 430·2
Byrnedale . .	EssexNR....O	BelleRiver 535·42 580·83
Byrne's Road	King's ....PEI	Peake Sta 665·3
Byron	Midd'sex SRC	*via* London
Cable Head ..	King's ....PEI	H'd of St Peters Bay 665·4
Cable Head W	King's ....PEI	H'd of St Peters Bay 665·4
**Cache Bay*..	Nipissing....O	535·13
Cache Creek..	Yale .....BC	Ashcroft 535·70
**Cacouna*	TemiscouataQ	599·2
Cadmus	DurhamWR.O	Burket'n S 535·34
Cæsarea	DurhamWR.O	Burket'n S 535·34
Cahore	Stormont....O	So Finch 535·33
Cailmount	Assa East	Moosomin 535·62
Cain'sMount'n	Victoria....NS	McKinnons Har 599·14
Cain's River..	N'rthum'd NB	Blackville 532
Cainsville	Brant NR....O	580·79
Caintown	Leeds SR....O	Malloryt'n 580·9
Cairngorm....	Mid'sex WR O	Strathroy 580·85
Cairnside.....	Chateaugu'y Q	Allan's Cors580·7
Caister Centre	W'ntw'th SRO	Winona 530·83
Caistorville ..	W'ntw'thSR O	Canfield 580·79-82 625.5
Calabogie	Renfrew SR.O	611
Calder	Midd'sex SR O	SouthwoldS625·8
Calderwood ..	Grey SR ....O	Alsfeldt 580·55
Caldwell	Cardwell ....O	Caledon 535·40
Caldwell	Pontiac .....Q	Bristol 663
Caldwell'sM'ls	Lanark NR..O	611 (RR name Clyde Forks)
Caledon	Cardwell.....	535·40
Caledon East	Cardwell ....O	580·65
Caledonia	Haldimand..O	580·70-79
Caledonia	Queen's ..PEI	*via* Charlottet'n
**Caled'ia Cor*	Queen's ....NS	Barss' Cors 646
Caledonia M'ls	Antigon'e NS	Lower Settlem't South R 599·7
Caled'ia Mines	Cpe Breton NS	*via* Sydney NS
Caled'ia Settl't	Albert ....NB	Turtle Creek 693

Post Offices.	*Electoral Districts.*	*Railroad on which located or nearest R.R. Station see key pages* 91-94.
Caled'ia Spr'gs	Prescott ....O	L'Original327 328 Calum't Q535·18
**Calgary*	..... Alta	535·53-63-64
Catf Mountain	Selkirk.....M	Thornhill 535·57
Calhoun	Westmor'dNB	599·1
California	Victoria .. NB	Aroostook Junc 535·84-86
Callender	M'skokaPS'dO	580·67
Calton	Elgin ER....O	AylmerWt580·82
Calumet	Argenteuil ..Q	535·18
Calumet Isl'd	Pontiac .....Q	CampbellsB'y663
Calvin	Nipissing....O	535·12
Camborne	N'th'm'dWR O	*via* Cobourg
**Cambray*	Victoria NR.O	580·32
Cambria	Argenteuil ..Q	St Jerome 535·23 584 630
Cambridge....	Queen's....NB	Narrows 390
Cambridge....	Hants.....NS	Newport Sta 714
CambridgeR'd	King's ....PEI	Georgetown 665·3 359·1
Cambd'ge Sta	King's .....NS	714
Camden	Colchester NS	Truro 599·1-13
Camden East	Addington ..O	509·2
Camelot	Nipissing....O	NorthBay 535·12-13 580·67
Cameron.....	Victoria NR.O	580·30
Cameron'sM'ls	Kent.....NB	Richibucto 610
Camer'nSettl't	Guysboro' .NS	Hopewell 599·13
Camille	Cardwell ....O	Orangev'le 535·40
Camilla.....	Marquette..M	Treherne 535·59
Camlachie	Lambt'n WRO	580·51
Campania.....	W'lling'nNR O	Laurel 535·40
Campbell	Inverness..NS	P'rtHawkesbu'y 599·14 371 380
Campbellcr'ft	Durham ER.O	580·35 (RR name Garden Hill)
**Campbellf'rd*	N'rth'm'dNRO	580·27
Campbell's B'y	Pontiac .....Q	663
Campbell'sCor	Megantic....Q	St Julie S 580·12
C'mpbell's Cr's	Peel. .....O	Cheltenham 535·39 580·65
Campbell Mtn	Inverness..NS	Oranged'le 599·14
Campbell Sett	King's. ....NB	Sussex V'le 599.12
Campbell Sett	York .....NB	Millville 535.83
Campbellton..	Elgin WR ..O	W Lorne 625·5
**Campbellton.*	Restig'che NB	599·2
Campbellville.	Halton.....O	535·35
Campbellville.	Selkirk .....M	Carman 535·54
Campden	Lincoln.....O	Beamsville580·83
Camperdown.	Grey ER.....O	580·68 (RR name Fields Cross'g)
CampMcKin'y	Yale.....BC	Penticton 535·74
Campo Bello.	Charlotte..NB	403*via*Eastr't Me
Canaan	King's .....NS	Kentville 714 547
Canaan	Russell .....O	*via*Yarm'uth NS
Canaan	Yarmouth. NS	Vars 531
Canaan Rap's	Queen's....NB	Cody's 543·1
Canaan Road.	King's .....NS	Kingston Sta 714
Canaan Stat'n	Westmo'd..NB	599·2
Canada Creek	King's .....NS	Waterville 714
Canard	King's .....NS	547
Canard River	Essex NR....O	Amherstb'g 625·1
Canboro'	Monck.....O	Canfield 580·79-82 625·5
**Canfield*	Haldimand .O	625·5 580·79-82(RR name Canfield J on 580·82)
Canmore.....	..... Alta	535·53
Cannamore...	Stormont....O	Chesterv'le535·33
Cannes.....	Richmond. NS	St Peter's 364
Cannifton	Hastings ER O	Corbyville 580·27
Canning.....	Brant NR....O	Paris 580·79-83
**Canning*	King's .....NS	547
**Cannington.*	Ontario NR..O	580·36

Post Offices.	*Electoral Districts.*	*Railroad on which located or nearest R.R. Station see key pages* 91-94.
Can'g'n Man'r	.....Assa	Moosomin 535·52
Canoboie.....	Gloucester.NB	540
Canoe Lake ..	Cpe Breton NS	*via*Sydney NS
Canoe Cove ..	Queen's...PEI	
**Canso*.....	Guysboro'..NS	364 371 or *via* P'rt Mulgrave
Canterbury ...	Compton ....Q	Scottstown 535·7
Canterbury ..	York.....NB	Woodstock 535·86-90
Canterb'y Sta	York.....NB	535·90
Cantley	Ottawa .....Q	Kirks Ferry 656
Canton.....	Durham ER.O	*via* Port Hope
Canuta.....	Two Mount'sQ	Ste Scholastique 535·18
C'p a laBaleine	Rimouski ...Q	Lit'eMetis S599·2
Cap a l'Aigle..	Charlevoix..Q	Murray Bay329·8
Cap Chat.	Gaspe.....Q	Lit'eMetisS 599·2
Cap desRosier'	Gaspe .....Q	Gaspe B'n 346 350
Cape Bald.....	Westmor'dNB	Shediac 599·11
Cape Cove....	Gaspe .....Q	350BlackCape508
Cape Chin.....	Bruce NR ...O	Lion's Head 426
Cape Croker..	Bruce NR...O	426 or*via*Wiart'n
Cape Dauphin	Victoria....NS	*via*N Sydney NS
Cape Egmont	Prince ....PEI	Miscouche 665·1
Cape Enrage..	Albert.....NB	Harvey 698
Cape George...	Antigon'e..NS	359·2 orAntigon'e 599·7
Cape George Harbour	Richmond..NS	St Peters 364 370 372
Cape John....	Pictou .....NS	River John599·15
**Capelton*	Sherbrooke..Q	512
Cape Mabou..	Inverness..NS	PrtHood359·2 364
Cape North...	Victoria....NS	Neil's Harbor 372
Cape Negro..	Shelburne..NS	Barrington 376·3
Cape Negro I'd	Shelburne..NS	Barrington 376·3
Cape Ozo.....	Gaspe .....Q	Gaspe B'n 346 350
Cape Rich	Grey ER ....O	*via* Meaford
Cape Sable I'd	Shelburne..NS	Barrington 376·3
CSableI'dSSi'e	Shelburne..NS	Barrington 376·3
Ca'ede Mois'IC	Albert.....NB	Albert Mines 693
Cap la Ronde..	Richmond..NS	GrandigueF'y364
Cap Magdel'ne	Champlain ..Q	Three Rivers535·19-21 329·6-7
Cap Rouge....	Quebec .....Q	*via* Quebec
**Cap Sante*...	Portneuf ....Q	Portneuf 535·21
Cape Spear ...	Westmo'd..NB	Melrose 638
Cape Station..	Albert ....NB	693
Cape Wolfe ..	Prince.. ..PEI	BloomfieldS665·1
Caplin River..	BonaventureQ	Black Cape 508
Cap St Ignace	Montmagny Q	599·3
CpTormentine	Northum'dNB	638
Capucins.....	Rimouski....Q	Lit'eMetisS 599·2
**Caraquet*....	Gloucester NB	540
Carberry	Marquette..M	535·52
Carden.....	Victoria NR.O	VictoriaRd580·29
CardiganBdge	King's.... PEI	665·3
**Cardinal*	GrenvilleSR.O	580·9
Cardross	King's....PEI	CardiganB'ge665
Cardston.....	..... Alta	Macleod 535·64
**Cargill*	Bruce ER....O	580·54
Carholme.....	Norfolk SR..O	Delhi 580·82
Cariboo River	Picton.....NS	*via* Picton 370
Carievale	.....Assa	535·58
Carillon	Argenteuil ..Q	541 328 327
Carleton	BonaventureQ	350 or Carleton Wt 508
**Carleton*	St John....NB	695 535·81(Ferry to St John NB)
Carleton	Prince ....PEI	CpeTrav'rse665·2
Carleton	Yarmouth .NS	South Ohio 712
**CarletonPl'ce*	Lanark SR..O	535·12-16(RRn'me Carleton Junc)
Carleton West	BonaventureQ	508 (RR name Carleton)

Post Offices.	*Electoral Districts.*	*Railroad on which located or nearest R.R. Station see key pages* 91-94.
Carlton	... .Sask	Stobart 535·62
Carlton West	York WR. ..O	580·51
Carling	Musko'&PSdO	*via* Parry Sound
Carlingford ..	Perth SR....O	Andover 535·86
Carlingford ..	Victoria. ..NB	Sebringv'le580·82
Carlingville ..	Marquette ..M	Hamiota 585
Carlisle	W'ntw'thNRO	Hartland 535·86
Carlisle	Carleton...NB	Waterd'wn580·87
Carlow.....	Huron WR..O	Gode'ch580·52 432
Carlow.....	Carleton...NB	Bath 535·86
Carlowrie	Provencher.M	Otterbo'rne535·55
Carlsrhue	Bruce ER. ...O	580·55
Carluke.....	Brant NR....O	Glanfo'd St 580·70
Carlyle.....	.....Assa	Alameda 535·58
Carlyon	Simcoe ER..O	Uhthoff 580·35
**Carman.*	Selkirk . ...M	535·54
Carmanville ..	Addington ..O	Enterprise 509·1
Carmel.....	Drummond..Q	565
Carmunnock .	Perth NR ...O	Atwood 580·48
Carnarvon....	Victoria NR.O	Gelert 580·30
Carnduff.....	.....Assa	535·58
Caron	.....Assa	535·52
Caron Brook..	Victoria ..NB	700·1 (RR name Baker Brook)
Carp	Lanark NR..O	Stittsville 535·12
Carpenter	Queen's....NB	Wickham 390
Cariboo Island	Pictou.....NS	*via* Pictou
Cariboo Marsh	CpeBreton NS	*via* Sydney
C'booGdMines	Halifax....NS	Shubenac'e 599·1
Carnoustie ...	Assa East.....	Wapella 595.63
Carrigan.....	Antigon'e.. NS	JamesR Sta 509·7
Carroll's Cors	Halifax....NS	Elmsdale 599·1
Carroll's C'ss'g	N'rthum'd NB	McNamee 532
Carrol	Selkirk .....M	535.59 (RR name Carroll)
Carr's Brook ..	Colchester NS	Parrsborou'h 549
Carrville	York WR....O	Maple 580·67
Carsonby	Carleton ....O	OsgoodeSt 535·20
Carsonville ...	King's.....NB	Sussex V'le 599·12
Carssdale.	.....Assa	Lumsden 535·62
Carswell	Renfrew SR.O	Russell's 535.12
Carthage	Perth NR....O	Newton 580·53
Castalia	Charlotte .NB	St Stephen 539·88
Cartier's Point	King's .....NB	390 Rothe'y 595·12
Carterton	Algoma .....O	Thessalon 535·25 428·3 430·1
Cartier.....	Algoma .....O	535·13
Cartier.....	Beauharnois Q	Valleyfi'd 531 580 15 324 329·2-3
Cartierville W	Jacq' CartierQ	*via* Montreal
Cartwright ...	Selkirk .....M	535·57
Casault	Montmagny Q	St Pierre 599·3
Cascades.....	Ottawa .....Q	656
Cascades P't ..	Soulanges ...Q	
Case Settlem't	King's .... NB	543·1
Cashel	York, ER....O	Unionv'e 580·36
Cashion's Glen	Glengarry	Summertown Sta. 580·9
Cashmere.....	Mid's'x,WR. O	Bothwell 535·42, 580·83
Cashtown.....	Simcoe,NR..O	Creemore 580·64
Cass Bridge...	Dundas.....O	Winch'ter 535·33
Cassburn	Prescott .... O	L'Original327,328 Calumet 535·18
Cassel	Oxford, NR. O	Bright 580·79
Casselman	Russell .....O	531
Cassilis	N'th'land ..NB	Newcas. 599·2,353
Cassville.....	Stanstead ...Q	Roynton 512
Castile	Renfrew,NRO	Eganville 535·11
Castleavery ..	Marquette ..M	Russell 622·2
Castlebar	Richmond ..Q	Danville 580·12
Castlederg	Cardwell ....O	Albion 535·40
Castleford	Renfrew,SR O	Castlef'd S.535·12
Castleford Sta.	Renfrew,SR O	535·12
Castlemore ...	Peel ..... O	Kleinburg 535·40
Castlereagh ..	Colchester .NS	*via* Londonderry Station 599·1
Castleton	N'th'land ERO	Colb'rne 580·9,306
Catalone.....	Cape Bret'nNS	*via* Sydney
Catalone Gut.	Cape Bret'nNS	*via* Sydney
Catalone Rd ..	Cape Bret'nNS	*via* Sydney
Cataract.....	Cardwell ....O	535·36-39
Ca'araqui	Frontenac ..O	*via* Kingston
Cathcart.....	Oxford, SR..O	Burford 580·78
Caughnawaga	Laprairie ....Q	535·3 Ferry to Lachine
Causapscal....	Rimouski ...Q	599·2
Cavignac	Bagot .....Q	535·1
Cavan	Durham, ER O	535·34
Cavendish ...	Queen's...PEI	Hunters R. 665·1
Cavendish Rd.	Queen's...PEI	Hunters R. 665·1
Cawood	Pontiac..... Q	Shawville 663
**Cayuga*.....	Haldimand . O	625·5, 580·82
Cazaville	Huntingdon Q	Kilbain 580·7
Cecebe.....	M'k'a&P.S'd.O	420·4 or Burk's Fls 580·67
Cedar	VancouverBC	*via* Nanaimo
Cedar Camp ..	King's.....NB	Sus. Vale 599·12
Cedar Dale...	Ontario,SR..O	580·9 (R R name Oshawa)
Cedar Grove..	York, ER ..O	Markham 580·26
Cedar Hill	Lanark, NR..O	Pakenham 535·12
Cedar Lake....	Digby.....NS	Hebron 712
Cedar Mills....	Cardwell ....O	Albion 535·40
Cedar Park....	Lisgar .....M	*via* Winnipeg
Cedar Springs.	Kent .....O	Blenheim 573
Cedars	Soulanges ..Q	580·9
Cedarville	Grey, ER....O	Mt.Forest 535·41, 580·46
Centennial....	Inverness..NS	
Central Arg'le	Yarmouth NS	*via* Yarmouth
Central Bed'ue	Prince ....PEI	Summ'side 665, 346, 356·2
Central Bl'sv'e	Sunbury ..NB	Fred'icton Junc. 535·82-88
Central Cl'nce.	Annapolis .NS	Bridgetown 714
Cen. Camb'dge	Queen's....NB	Narrows 390
Cen. Chebogue	Yarmouth .NS	*via* Yarmouth
Centralia	Mid's'x, NR..O	580·50
Central Grove	Digby.....NS	Dig. 712, 392,393·2
Cen. H'mps'ad	Queen's... NB	Hampstead 390
Cen. Hay'ville	York .....NB	Millville 535·82
Cen. Kes'ick R	York .....NB	Mouth. of Keswick 535·83
Cen. Kin'clear	York .....NB	*via* Fredericton
Cen. N. Annan	Colchester .NS	Tat'ma'che 599·15
Centr'l Norton	King's .....NB	Bloomfield 599·12
Centr'l Onslow	Colchester .NS	Truro 569·1-13
Cen.Wat'rv'lle	York .....NB	Millville 535·83
Centre Acadie	Kent.....NS	Acadie S'g. 599·2
Centre Aug'ta	Gr'nville,SR.O	*via* Prescott530·9
Centerdale	Pictou .....NS	Hopewell 599·13
Centreton	N'th'l'ndWR O	Holderville 390
Centreton	King's.....NB	Grafton 580·9
Centre Village	W'tm'land.NB	Midgic 638
Centreville ...	Addington ..O	Camden E. 509·2
**Centreville* ..	Carleton ..NB	Flor'ceville535·86
Centreville ...	King's .... NS	547
Centreville ..	Digby .....NS	Di'by712,392,393·2
Centreville E..	Inverness..NS	Or'ngeville 599·14
Chaffey's L'ks	Leeds,SR....O	319 or Elgin 516
Chalk River..	Renfrew,NRO	535·12
Chambers	Lennox.....O	580·9 (R R name Freder'ksburg)
Chambers Set.	King's .... NB	Sus'exVale599·12
ChamblyBasin	Chambly ....Q	632·1
**Ch'blyCanton*	Chambly ....Q	632·1 329·4
Chambord	Victoria .. NB	Grand Fls 535·84

Post Offices.	*Electoral Districts.*	*Railroad on which located or nearest R.R. Station see key pages 91-94.*
Chambord	Chicoutimi Q	674
Champigny ...	Quebec .....Q	Ancienne Lorrete 535·21
Champlain ...	Champlain ..Q	535·21
Chance Harb..	St. John .. NB	Lepreaux 695
Chance Harb..	Pictou .... NS	PictouLdg,599·10
Chandos	Pet'b'gh, ER.O	CoeHillMines514
Channay	Beauce .....Q	Echo Vale 535·7
Channell	Brome .....Q	Knowlton 535·4
Chantelle	Montcalm ..Q	Joliette 535·17
Chantry	Leeds, SR .. O	Delta 516
Chapeau	Pontiac .... Q	Pem. O. 535·12
**Chapleau* ...	Algoma ....O	535·13
Chapman	Hastings,ERO	Twe'd 535·34,509·1
Chapman	W'tm'land.NB	Port Elgin 638
Chapman Sett.	Cumb'land NS	Amherst 599·1
Chappel'sMills	Cumb'land NS	BaieVerteNB638
Chard	Prescott ....O	Papine'ville,Que 535·18, 327, 328
**Ch'ring Cross*	Kent ....O	625·5
Charlecote ...	Durham,ER O	*via* Port Hope
Charlemagne .	L'Asso'ption Q	St. Paul l' H'mite 329·5
Charlemont ..	Bothwell ....O	Tupperville 573
Charlinch	M'k'a&P.Sd. O	Novar 58·067
Charlesbourg	Quebec .....Q	674
Ch'lesbourg W	Quebec .....Q	674
Charleston ...	Leeds, SR .. O	Athens 516
Charleston ...	Carleton ..NB	Peel 535·86
Charleville....	Grenville,SRO	*via* Prescott
Charlos' Cove.	Guysb'ugh NS	Guysborough 364
Charlo Station	R'tigouche NB	599·2
**Charlottet'wn*	Queen's ..PEI	665·1, 337,346,356·1 357, 371, 380
Charnwood ...	King's ....PEI	*via* Souris 665·4
Charrington ..	Compton ....Q	E. Clifton 620
Charteris	Pontiac ....Q	Shawville 663
Chartersville	W'tm'land.NB	Moncton 599·12
Chartierville..	Compton ....Q	Scottstown 535·7
Chatboro'	Argenteuil Q	St.Phil'ppe d'Argenteuil 535.18
Chateauguay	Chateaug'y..Q	C'ghnawaga535·3
Chateau.Basin	Chateaug'y..Q	C'ghnawaga535·3
ChateauRich'r	Montmor'cy Q	676
Chater	Selkirk .... M	535·52,585 (RR n'e ChaterJ.on 585)
**Chatham*	Kent .....O	573, 580·83, 535·42
Chatham	N'th'land NB	532, 353
Chatillon	Yamaska....Q	Nicolet 565, 329·7
**Chatsworth*..	Grey, NR....O	535·40
Chatterton....	Hast'gs, WR.O	Foxboro'gh 580·27
ChaudiereBas.	Levis ..... Q	599·4
ChaudiereCur.	Levis .....Q	599·4, 580·12
ChaudiereMi's	Levis .....Q	ChaudiereCurve 580·12, 599·4
Chaudiere Sta	Levis ..... Q	599·4, 580·12
Chaumont	Lotbiniere ..Q	St. Agapit 580·12
Chean	N.W'tm'terBC	Chilliwack 450·3
Cheapside	Haldimand..O	Jarvis 580·70-82
Chebogue Pt..	Yarmouth NS	*via* Yarmo'thNS
Cheddar	Pet'b'gh,ER O	Iron Dale 622
Chedoke	Wentw'h,SRO	Hamilton 580·70-83-87
Chegoggin	Yarmouth NS	*via* Yarmouth
Chelmsford ..	Algoma .... O	535·13
Chelmsford ..	N'th'land NB	532
**Chelsea*	Ottawa .... Q	656
Chelsea	Lunenburg NS	Bdge Wtr.646,374
Cheltenham ..	Peel ....O	580·65, 535·39
Chelton	Prince .. PEI	Bedeque 665·1
Chemainus ..	Vancouver BC	574
Chemical Rd..	Albert ... NB	HopewellHill 693
Chemin Tache	Temiscouata Q	St. Arsene 599·2
Cheneville	Ottawa .....Q	Plaisance 535·18
Cheney	M'k'a&P.S'd.O	Emsdale 580·67
Cheney Se'lem	King's ....NB	Ner'pisSta.535·88
Cheney Stat'n	Russell .....O	Russell 531
Chepstow	King's ....PEI	Souris East. 665·4, 359·1, 371
Chepstowe ...	Bruce, ER ..O	Dunkeld 580·54
Cherryfield...	Lunenburg NS	646
Cherry Grove.	King's... PEI	Belton 580·49
Cherry Grove.	Mid's'x, ER..O	665·4 (R R name Harmony)
Cherry Hill...	Lunenburg NS	Bridgewater 646
Cherry River.	Sherb'rooke ..Q	Magog 535·7,312
Cherry Vale ..	Queen's....NB	Butt'ut R'ge 572
Cherry Valley	Prince Ed....O	*via* Picton Ont
Cherry Valley	Queen's .. PEI	*via* Charlottlet'n
Cherrywood ..	Ontario,WR O	Locust Hill535·34
Chesley's Cor.	Lunenburg NS	Barss' Cor. 646
**Chesley*	Bruce, NR ..O	580·55
**Chester*	Lunenburg NS	373 Mah'e Bay646
Chester	Carlton ....NB	Flor'cev'le 535·86
Chester Basin	Lunenburg NS	MahoneB.646,373
Chesterfield ..	Brant, NR ..O	Bright 580·79
Chester Grant	Lunenburg NS	MahoneB.646,373
**Chesterville* .	Dundas.....O	535·33
Cheticamp ...	Inverness..NS	359·2 G'ndNar'ws 599·14, 364, 372
Chetic'p Ch'p'l	Inverness..NS	Cheticamp 359·2
Chetwynd	M'k'a&P.S'd.O	Burk's Fls 580·67, 420·4
Chevalier	Essex, NR ..O	Stony Pt. 580·83
Cheverie	Hants.....NS	Newport Sta.714
Cheviot	Bruce, ER ..O	Walkerton 580·54
Chichester ...	Pontiac.....Q	Pemb'ke O.535·12
Chickney	..... Assa	Wolseley 535·52
**Chicoutimi* ..	Chicoutimi ..Q	329·8
Chignecto	Cumberl'd..NS	Maccan 599·1, 606
Chilcoten	Ca'b'o-Lill'tBC	Ashcroft 535·70
**Chilliwack* ..	N.W'tm'terBC	450·3, *via* Ni'min 535·70
Chilton	Montcalm ..Q	Joliette 535·17
Chimney Cor .	Inverness..NS	Pt. Hood359·2,364
China Point ..	Queen's ..PEI	*via* Charlottet'n
Chipman	Queen's....NB	543·1, 390
Chipman's Brk	King's .....NS	Centreville 547
Chipman's Cor	King's .....NS	Kentville 714, 547
**Chippawa* ..	Welland ....O	625·6
Chippawa Hill	Bruce, NR ..O	So'ha'pton 580·54
Chiselhurst...	Huron, SR ..O	Hensall 580·50
Chisholm	Prince Ed ..O	*via* Picton, Ont
Chiswick	Nipissing ..O	Nosb'nsing 535·12
Chlorydormes.	Gaspe .....Q	G'spe B's'n346,350
Chortitz	Provencher M	Otterburne535·55
Christie	W'tw'th,NR.O	Dundas 580·83
Christina	Mid's'x, SR..O	Mt. Brydges 535·42, 580·83
Christian Isl'd	Simcoe, ER..O	Penet'nguishene 580·69, 422·1
ChristmasIsld	Cape Bret'nNS	Grd. Nrs.S.599·14
Christy's Lake	Lanark, SR..O	Wemyss 535·34
Chumah	Marquette ..M	Hamiota 585
Churchbridge	..... Assa	622
Churchill	Simcoe, SR..O	Lefroy 580·67
Church Hill ..	Albert ....NB	Elgin 572
Church Over..	Shelburne .NS	Shelburne 376·3
Church Point.	N'th'land NB	Burnt Ch. 353
Church Point..	Digby .... NS	712 (R R name Church Point)
Church Street	King's .....NS	Pt. Williams 714
Churchville ..	Peel .....O	535·39
Churchville ..	Pictou.....NS	N.Glasgow 599·7-13
Chute a' Bl'd'u	Prescott.....O	327 or Cushing541
Chutes Cove..	Annapolis .NS	Bridgetown 714
City View	Carleton ....O	*via* Ottawa

Post Offices.	*Electoral Districts.*	*Railroad on which located or nearest R.R. Station see key pages 91-94.*
Clachan	Elgin, WR ..O	Bothwell 535·42, 580·83
Clair	Victoria ...NB	700·1
Clairmont Rd.	King's .....NS	*via* Aylesford714
Cl'rv'x de B'g't	Bagot .....Q	St. Simon de Yamaska 535·1
Cl'rv'x deCh'ix	Charlevoix..Q	St. Pauls B. 329·3
Clam Harbor..	Halifax ...NS	*via* Halifax
Clanbrassil ..	Haldimand..O	625·5 (R R name Dufferin)
Clandeboye ..	Lisgar .....M	*via* Selkirk Man
Clandeboye ..	M'd'sex, NR O	580·50
Clanricarde ..	Pet'boro,ER O	CoeHillMines544
Clan William	Marquette..M	Minn. 622, 602·1
Clapham.....	Megantic....Q	Ste Ju'eStn580·12
Cl'ppison's Cor	W'tw'th,NR O	Dundas 580·83
Clare.....	..... Assa	Alameda 535·58
**Claremont* ..	Ontario, WR O	535·34
Claremont ..	Cumb'land NS	River Philip599·1
**Clarence*	Russell .... O	327, or Thurso, 535·18, 328
Clarence.....	Annapolis NS	Lawrencet'n 714
ClarenceCreek	Russell .....O	Thurso, Que.535·18, 327, 328
**Clarenceville*	Missisquoi ..Q	Lacolle 531,580·12
Clarendon	Charlotte..NB	Gaspereaur Sta. 535·88
Clarendon Sta	Addington ..O	611
Clarendon Sta	Queen's....NB	535·88
Clareview	Addington ..O	Erinsville 509·1
Clarke	Durham,WRO	Wesleyville 580·9
Clarke's Har.	Shelburne NS	Barrington 376·3
Clark's Mills..	Prince....PEI	New Annan 665·1
Clarkleigh ..	Lisgar .....M	Reaburn 535·52
**Clarksburg*	Grey, ER... O	Thornbury 580·68
Clark's Cor's..	Queen's....NB	Douglas Har. 390
Clark's Road..	CapeBret'n NS	Le'che'sCk.599·14
Clarkson	Peel ....O	580·87
Clarktown ..	Queen's . PEI	Pisquid 665·3
Claude	Peel ....O	Cheltenham 535·39, 580·65
Clavering	Grey, NR .. O	580·55
Clay Bank....	Renfrew, SR O	Arnprior 535·12
Clayoquot	Vancouver BC	450·1 *via* Nan'imo BC
Claxton	N.W'tm'terBC	
Clayton	Lanark, NR. O	Almonte 535·12
Clayton	N.W'tm'terBC	*via* N. West. BC
Clear Creek ..	Norfolk, SR O	Prt.Rowan580·86
Clear Lake....	Ontario, NR.O	Gravenhurst 580·67, 420·3
Clear Springs.	King's....PEI	Bear River 665·4
Clear Springs.	Provencher M	*via* Winnipeg
Clearwater ...	Selkirk .... M	535·57
Clear View...	Carleton ..NB	R.de Chute535·86
**Clearville* ..	Elgin, WR ..O	Muir Kirk 625·5
Clementsport	Annapolis .NS	712
Clementsvale	Annapolis .NS	Clementsport712
Clermont	Prince .. PEI	Kensington 665·1
Clevelands....	King's .... NB	Penobsquis599·12
Cleveland	Richmond NS	WestBayre599·14
Cley	M'k'a&P.Sd.O	Windeme 420·3
**Clifford*	Wel'gtonNR O	580·54
Clifton	Gloucester NB	Truro 599·1-13
Clifton	King's .... NB	540
Clifton.....	Colchester NS	Rothesay 599·12
Clinch's Mills	St. John .. NS	Musquash 695
Clint	Nipissing....O	535·12
Clinton	Cariboo .. BC	Ashcroft 535·70
**Clinton*	Huron, SR ..O	580-50-52
Clinton	Queen's ..PEI	Breadalb'e 665·1
Clin'nSt B. Offi.	Toronto W..O	
Clones	Queen's ... NB	Welsford 535·88
Clontarf	Renfrew,SR O	Cobden 535·12
Cloudslee	Algoma ....O	Eganville 535·11
Clover Bar...	..... Alta	Edmonton 535·63
Cloverdale ...	Colchester NS	Brookfield 559·1
Cloverdale . .	N.W'tm'terBC	635
Cloverdale ...	Carleton ..NB	Hartland 535·86
Clover Hill....	King's .... NB	Suss'x Vale599·12
Cloverville ..	Antig'ishe..NS	Antigonishe599·7
Clover Valley	N.W'm'ter BC	*via* N. Westm'ter
Cloyne	Addington ..O	Kalad'rSta 535·34
Clumber	..... Assa	Church Bdg. 622
Clyde	Wentw'hNR O	Killean 535·35
Clyde River ..	Shelburne NS	Barrington 376·3
Clyde River ..	Queen's .. PEI	*via* Charlottet'n
Clydesdale ..	Pet'boro' ER.O	CoeHillMines544
Clyde Station	Queen's .. PEI	665·1(RRN.Cly'e)
Coal Br'ch Sta	Kent .....NB	599·2
Coal Creek....	Queen's....NB	543·1
Coal Mines ..	Queen's....NB	390 Coal C'k 543·1
Coalfields	..... Assa	Estevan 535·58
Coates' Mills..	Kent .....NB	S. Anthony 518
Coatsworth St	Kent .....O	
**Coaticook*....	Stanstead .. Q	580·8
Cobble Hill ...	Mid'lesexERO	574
Cobble Hill ..	Vancouver BC	Crumlin 535·38
Coboconk	Victoria NR O	580·29
**Cobden*	RenfrewNR O	535·12
**Cobourg*	N'thum'WR O	580·9-17 306 329·2
Cocagne	Kent .....NB	Notre Dame 518
Cocagne River	Kent .....NB	Notre Dame 518
Cocagne Cape	Kent .....NB	Notre Dame 518
Cochrane	..... Alta	535·53
Cochran'sLake	C'peBreton NS	Leitch'sC'k599·14
Cockburn Is'd	Algoma .... O	328·3 422·2orBr'ce Mines 535·25
Coddle's Har..	Guysboro' NS	Isaac's Harb. 371
Codrington ..	N'thum' ER O	Bri'ht'n 580·9, 306 324
Cody's	Queen's....NB	543·1
Coe Hill Mines	HastingsNR O	544 (R. R. name Coe Hill)
Coffinscroft ..	Shelburne NS	Barrington 376·3
Cogmagun R'r	Hants... ..NS	Newport Sta 714
Colbeck	Wel'gtonNR O	Grand V'ly 535·41
**Colborne*	N'thum' ER O	5-0·9 306
Colchester	Essex SR....O	Harrow 617
Cold Brook ..	St John....NB	599·12
Cold BrookSta	King's .... NS	714 (R. R. name Coldbrook)
Cold Springs..	N'thum'WR O	Reaburn 535·52
Cold Springs..	Lisgar .....M	*via* Cobourg Ont
Coldstream ..	Mid'lesexSR O	Hyde P'k Corner 535·42 580·50-83
Coldstream ..	Carleton ..NB	Hartland 535·86
Coldstream ..	Colchester NS	Shub'na'die 599·1
Coldstream E	Carleton ..NB	Peel 535·86
**Coldwater* ..	Simcoe ER..O	580·32-34
Colebrook	Addington ..O	509·1
Cole Harbour	Guysboro' NS	Guysborough 364
Cole Lake	Addington.. O	611 (R.R. name Hinchinbrook)
**Coleman*	York ER ... O	580·9 (RRNYork)
Coleman	Prince....PEI	665·1
Colepaugh...	Northumb' NB	Newcastle 599
Coleraine ...	Peel ..... O	Klienburg 535·40
Coleraine Sta.	Megantic... Q	675 (R. R. name Coleraine)
Cole's Island..	Queen's....NB	390 or Codys 543·1
Colenso	Grey ER ....O	*via* Meaford Ont
Colinville	Lambt'n WR O	P't'lia 580·84.625·6
Colgan	Simcoe SR.. O	Tottenham 580·65
College Bridge	Westmor'dNB	599·1
College Grant	Antig'nisheNS	Antigonishe599·7
Collegeville ..	Antig'nisheNS	Antigonishe599·7
Colles	Alberta	Macleod 535·64

Post Offices.	*Electoral Districts.*	*Railroad on which located or nearest R.R. Station see key pages 91-94.*
Colleston	Sask	PrinceAlb't535·62
Collfield	Pontiac Q	CampbellBay 663
Collina	King's NB	BelleisleC'k 543·1
**Collingwood*	Simcoe NR O	580·64-68, 422, 430·1-2
Col'gw'd Cor'n	Cumberl'd NS	River Philip599·1
Collin's Bay	Frontenac O	580·9
Collin's Inlet	Algoma O	422 or *via* Kil'r'y
Colpoy's Bay	Bruce NR O	426 or *via* Wiar'n
Colquhoun	Dundas O	Chesterv'le 535·33
Columbia V'ly	Yale BC	Golden 535·70
Columbus	Ontario SR O	Oshawa 580·9
Colwell	Simcoe SR O	580·68-69
Colwood	Victoria BC	*via* Victoria
**Comber*	Essex NR O	625·3-5
Combermere	Renfrew SR O	Eganville 535·11
Comet	Essex SR O	New Canaan 617
Comeauville	Digby NS	L. Brook Sta 712
Comeau's Hill	Yarmouth NS	
Comin's Mills	Compton Q	Hall's Stream 620
Com'ercialCr's	King's PEI	Cardig'nB'g 665·3
Commanda	M's'ka&PS'd O	TroutCre'k 580·67
Como	Vandreuil Q	535·32, 328
**Comox*	Vancouver BC	450·2, 451 *via* Nanaimo
**Compton*	Compton Q	580·8
Compton Sta	Compton Q	580·8
Conboyville	Brant SR O	Caled'ia 580.70-79
Concession	Digby NS	LittleBr'k Sta712
Concord	Pictou NS	Gleng'y Sta 599·13
Concord	York WR O	580·67(R.R. name Thornhill)
Condon S't'm't	King's NS	Camb'dge Sta 714
Conestogo	WaterlooNR O	Berlin 580·47-51
Coningsby	Wel'gtonSR O	Erin 536·36
Conn	Wel'gtonNR O	Mt Forest 535·41, 580·46
Connor	Victoria NB	*Connors* 700·1
Connaught	Dundas O	Chesterv'le535·33
Connell	Carleton NB	Florencv'le535·86
Connor	Cardwell O	Palgrave 580·65
Conns Mills	Cumberla'dNS	599·15
Conquerall Bk	Lunenburg NS	374 Bridgew'r 646
ConquerallMls	Lunenburg NS	Bridgew'r 646,374
Conroy	Perth SR O	S.PaulsSta 580·51
**Consecon*	Prince Ed O	544
Constance	Huron SR O	Seaforth 580·52
Contrecœur	Vercheres Q	583, 329·5
Conway	Lennox O	309Ernst'wn Sta 580·9
Conway Sta	Prince PEI	665·1
Coocococache	Champlain Q	
Cook's Brook	Halifax NS	Shub'cadie 599·1
Cook's Cove	Guysboro NS	Guysborough 364
Cook's Creek	Lisgar M	*via* Winnipeg M
**Cookshire*	Compton Q	535·7, 620
Cook's Mills	Algoma O	535·25, 428·3, 430·1, 422·2
**Cookstown*	Simcoe SR O	580·65
Cooksville	Peel O	535·35
Cookville	Westm'la'dNB	Midgic 638
Cooper	Hastings NRO	Madoc 580·33
Cooper's Falls	Ontario NR O	Washago 580·67
Copenhagen	Elgin ER O	Aylmer W 580·82
Copetown	Wentw'hNRO	580·83
Copleston	Lambton ERO	Pet'lia580·84,625·7
Copper Cliff	Algoma O	535·25
Copper Lake	Antig'nisheNS	Antigonishe599·7
Coquitlam	N.W'tm'strBC	*via*N.Westmn'tr
Corberrie	Digby NS	Weym'thB'ge712
Corbetton	Grey ER O	535·40
Corbett	Mid'lesexNRO	Park Hill 580·51
Corbin	Huntingdon O	Hem'ingf'd 580·5 580·27
Corbyville		
Corfield	HastingsER O	*via* Victoria
Corinth	VancouverBC	580·82
Cork Station	Elgin ER O	535·88 (R.R.name Cork)
	York NB	
Corliss	Stanstead Q	Coaticook 580·8
Cormier'sCove	Westm'la'dNB	CollegeB'ge 599·1
Cormier Vilge	Westm'la'dNB	
Cormierville	Kent NB	Buctouche 518
Cornell	Oxford SR O	625·5
Cor. of Beach	Gaspe Q	Perce 346, 350
Corn Hill	King's NB	Peti'diac 599·12, 572
Corn Hill East	King's NB	Peti'diac 599·12, 572
**Cornwall*	Cornwall O	580·9, 320. 323.324, 329·23
Cornwall	Queen's PEI	*via* Charlottown
Cornwall C'tre	Cornwall O	MilleRoches580·9
Corraville	King's PEI	C'rdig'nB'ge665·3
Corris	Richmond Q	Kinsbury 653
**Corson'sSid'g*	Victoria NR O	580·29
Cortez Island	N.W'tm'strBC	
Corunna	Lambt'nWR O	573
Corwhin	Wel'gtonSR O	535·37 (R.R.name Corwin)
Costigan	Victoria NB	Aro'stkJ535·84-86
Coteau	Assiniboia	Alameda 535·58
Coteau du Lac	Soulanges Q	CoteauL'g 329·2
Coteau Land'g	Soulanges Q	829·2-3CoteauSta 531, 580·9
Coteau Sta	Soulanges Q	580·9,531(RRn'me Coteau 580·9
C'te desNeiges	Hochelaga Q	*via* Montreal
C'e de sNeigeO	Hochelaga Q	*via* Montreal
Cote St Louis	Hochelaga Q	*via* Montreal
Cote St Michel	Hochelaga Q	*via* Montreal
Cote St. Paul	Hochelaga Q	580·9
Cote St. Pierre	Ottawa Q	Plaisance 535·18
Cote Visitati'n	Hochelaga Q	*via* Montreal
Cote	Assa	Yorkton 622
Cotey's Mills	Wolfe Q	St. Fortunate 675
Cotham	Assa	Broadview 535·52
Cotswold	Welg'tonNR O	Alma 580·54
Cottam	Essex SR O	Essex 625·1-5
Cottesloe	Pet'boro'ER O	Norwood 635·34
Cottonwood	Assa West	Pense 535·75
Cottonwood	Cariboo BC	As'croftSta535·70
Coughlan	N'rthum'd NB	532 (R. R. name Grey Rapids)
CountryHMi's	Guysboro' NS	Isaacs Har 371
Coulson	Simcoe ER O	Orillia 580·32-67
Coulter	Selkirk M	Deloraine 535·57
Courtenay	Vancouver BC	
Courtice	Durham WRO	Bowmanville 580·9, 329·2
Courtland	Norfolk NR O	580·82
**Courtright*	Lambt'nWR O	573, 625·8 Ferry to St Clair Mich
Cousineau	Ottawa Q	Angers 535·18
Coutlee	Y'e&Ko't'y BC	SpencesB'g535·70
Coutts	Alta	
Covehead Rd	Queen's PEI	Little York 665·3
Coventry	Cardwell O	Albion 535 40
Coverdale	Albert NB	Moncton 518,599·1-2-12
Covey Hill	Huntingdon Q	Hem'ingf'd 262·5
Cowal	Elgin WR O	Iona Sta 265·5
**Cowansville*	Missisquoi O	535·3
Cowichan	VancouverBC	454 orSom'nos574
Cowichan Lke	Vancouver BC	Somenos 574
Coxby	Sask	PrinceAl't 535·62
Coxheath	C'peBreton NS	*via* Sydney NS
Cox's Point	Queen's NB	390 or Cumberl'd Bay 543·1

Post Offices.	*Electoral Districts.*	*Railroad on which located or nearest R.R. Station see key pages* 91-94.
Craigellachie .	Yale BC5	35·70
Craighurst ..	Simcoe NR..O	Hillsdale 580·66
Craigie Lea ..	Simcoe ER..O	Clevelands 420·3
Craigleith	Grey ER ....O	580·68
Craigsholme..	Wel'gton CR O	Belwood 535·30
Craigs Rd Sta	Levis.....Q	580·12
Craigmore ...	Inverness..NS	
Craigvale	Simcoe SR.. O	580·67
Crampton	Mid'sex ER..O	Putnam 535·35
Cranberry	Megantic....Q	Black Lake 675
Cranbourne ..	Dorchester..Q	Ste Henedine 675
Cranbrook....	Huron ER ..O	Brussels 580·48
Cranston.....	Haldimand..O	Oneida 580·70
Cranton Sec ..	Inverness ..NS	G'd Narrows 599·14, 364, 372
Cranworth....	Leeds SR....O	Newboro 516, 319
Crapaud	Queen's.. PEI	C. Travers 665·2
Crathie.....	Mid'sex WR O	Strathroy 580·85
Craven.....	..... Assa	Regina 535·52-62
Crawford	Grey SR ....O	Elmwood 580·55
Credit Forks..	Cardwell....O	535·39 (R.R.name Forks of Credit
**Crediton*	Mid'sex NR O	Centralia 580·50
Creeford	Marquette..M	Neepawa 622
Creek Bank ..	Wel'ton CR O	Alma 580·54
**Creemore*	Simcoe NR..O	580·64
Creemorne....	Pontiac .... Q	Shawville 663
Creighton	Simcoe ER..O	Orillia 580·32-67
CreignishRear	Inverness..NS	Pt. Hawkesbury 599·14, 371, 380
Crescent Lake	..... Assa	Saltcoats 622
Cressy	Prince Ed.. O	309 *via* Picton O
Creswell	Victoria SR O	580·35-38(RRn'me Manilla Jnct)
Crewe	Marquette..M	Birtle 622
Crewe	Huron WR..O	Lucknow 580·48
Crews'ns Cor's	Wel'ton SR O	Acton 580·51
Crieff	Wel'ton SR O	Puslinch 535·35
Crinan	Elgin WR.. O	West Lorne 625·5
Crofton	Prince Ed .. O	*via* Belleville O
Croft.....	Antig'nisheNS	Lower Settlem' South R 599·7
Cromarty	Perth SR....O	Dublin 580·52
Cromwell	Lisgar .....M	Beausejour 535·51
Crookston	Hastings NR O	550 33
Crossbury	Compton.... Q	Robinson 535·7
Cross Creek ..	York .....NB	532
Crosshill	WaterlooNR O	Waterloo 580·47
Crossland	Simcoe NR..O	Phelpston 580·69
Crosspoint....	Bonaventure .	508
CrossRdsCyH	G'uysboro..NS	Antigonishe 599·7
CrossRdLei'sC	Cpe BretonNS	Leitc'h'sC'k 599·14
CrossR'sMM'd	Guysboro..NS	Pt Mulgrave 599·7-14, 364
CrossRds,Ohio	Antig'nisheNS	JamesRSta 599·7
Cr'ssRdsSGCh	Richmond NS	S.Pet's 364,370,372
Croton	Bothwell ....O	Dresden 573
Crouse Town .	Luneuburg NS	B'gewa'tr 646,374
Crowel.....	Shelburne NS	Barringt'n 376·3
Crowe'sMills..	Colchester NS	Truro 599·1-13
Crow Harbour	Guysboro..NS	Canso 364, 371
Crowland	Welland ....O	Welland 580·88 625·2-5
Crown Hill ..	Simcoe ER..O	Barrie 580·67
Croydon	Addington.. O	Erinsville 509·1
Cruickshank .	Grey NR....O	*via* Owen Sound
Crumlin	Mid'lesex ERO	535·38
Crysler	Stormont....O	S'th Finch 535·33
Crystal City ..	Selkirk ....M	535·37
Culdaff.....	Dorchester.. Q	S. Henedine 675
Culloden.....	Norfolk NR.O	Brownsville 625·5
Culloden.....	Digby .....NS	Dig'y 712 392 393·2
Cullton	Renfrew SR O	Renf'w 535·12 611
Cultus	Norfolk SR..O	Pt Rowan 580·86

Post Offices.	*Electoral Districts.*	*Railroad on which located or nearest R.R. Station see key pages* 91-94.
**Cumberland.*	Russell.....O	327,328 or Buck'gham Q 535·18
Cumberl'dBay	Queen's....NB	543·1
C'mb'rl'dH'use	..... Sas.	Pri'ce Alb't 535·62
C'mb'rl'd Mills	Beauce..... Q	S. Francois Nord East 675·1
Cumb'rl'nd Pt	Queen's....NB	Y'gsC've 543·1,390
Cum'ing's B'ge	Russell.....O	*via* Ottawa Ont
Cum'ng's Cove	Charlotte..NB	S Andrews 535·87, 400
Cumming's Mt	Pictou .... NS	Hopewell 599·13
Cumnock	Wel'gtonCR O	F'rg's 535·36 580·54
Curran.....	Prescott .... O	Papineauville Q 535·18, 327, 328
Currie's Cr'ng	Oxford SR.. O	580·80(R.R. name Currie)
Curry Hill	Glengarry ..O	R. Beaudette Q 580·9
Curryville	Alert .....NB	693
Cushendall ..	Frontenac ..O	*via* Kingston
Cushing	Argenteuil..Q	541
Cutler	Algoma .... O	535·25
Cymbria	Queen's ..PEI	Hunters R 665·3
Cypress River	Marquette..M	535·59
Cyrville	Russell.....O	*via* Ottawa
Dacre	Renfrew SR O	Ashdad 611
Dablon.....	Chicoutimi..Q	674
Daigle	Victoria ..NB	535·84
Dalesboro	....Assa	Alameda 535·58
Dalesville	Argenteuil..Q	Lachute 535·18
Dalhousie	Restig'che NB	599·5, 350
DalhousieEast	King's ... NS	Stoddarts 646
Dalhousie Jct	Restig'che NB	599·2-5
Dalhousie Mils	Glengarry ..O	535·33
Dalhousie Rd	Lunenburg NS	Stoddarts 646
Dalhousie S'l't	Pictou .... NS	*via* Pictou NS
Dalhousie Sta	Soulanges ..Q	*v*35·33(R.R. name DalhousieMls)
Dalhousie W..	Annapolis NS	Bridgetown 714
Dalibaire	Rimouski .. Q	Little Metis Sta 599·2
Dalkeith.....	Glengarry ..O	531·1
Dalling.....	Shefford ....O	Valcourt 653
Dalmeny.....	Russell.....O	Osgo'de Sta 535·20
Dalrymple....	Victoria NR O	Brechin 580·32
Dalston	Simcoe NR..O	Barrie 580·67
Daly	Selkirk.....O	Virden 535·52
Damascus	Wel'gtonNR O	Arthur 535·41
Danby	Drummond Q	580·8
Danford Lake	Pontiac ....Q	Shawville 663
Danforth.....	York ER ....O	Scarborough Jn 580·9-36
Daniel	Queen's....NB	Y'gsC've 543·1,390
Daniston.....	Russell.....O	C'berla'd 327, 328
Dante.....	Bothwell ....O	Bothwell 535·42, 580·83
Danvers	Marquette..M	Minnedosa 622·1
**Danville*	Richmond ..Q	580·12
D'Arcy.....	Frontenac ..O	Ballant'neS 580·9
Darcyville	Lanark SR.. O	Newboro 516
Darlington...	Queen's.. PEI	N Wiltshire 665·1
**Darling R'd* .	Monck .....O	580·82
Darnley	Prince ...PEI	Kensington 665·1
Darrell.....	Bothwell ....O	573
Dartford	North'm'lER O	Hast'gs 580·27 314
Dartmoor	Victoria NR O	Atherly 580·32-67
**Dartmouth* ..	Halifax ...NS	599·6
Dartville.....	Colchester NS	Brookfield 599·1
Darveau	Levis.....Q	Etchemin 599·4
Dashwood	Huron SR ..O	Exeter 580·50
D'Auteuil	Arthabaska .Q	Lorne 580·12
Davenport	York WR ...O	580·67
Davin	..... Assa	Balgonic 535·52
Davisburg	.... Alta	Dewdney 535·64

Post Offices.	*Electoral Districts.*	*Railroad on which located or nearest R.R. Station see key pages* 91-94.
Davis Mills ...	Renfrew NR.O	Pembroke 535·12
DavisonStreet	Kings.....NS	Wolfville 714
Davisville	York WR ..O	*via* Toronto Ont
Dawn Mills ..	Bothwell ....O	Dresden 573
Dawson	Russell .....O	Osg'de Sta 535·20
Dawson Setmt	Albert ....NB	Steevescote 693
Dawsonville ..	Restig'che.NB	H'd of Tide 599·2
Dawn Valley .	Bothwell ....O	Dresden 573
Day Mills	Algoma ....O	Dayton 535·25
Day's Corner..	King's ....NB	Ner'pis Sta 535·88
Dayspring	Lunenburg NS	Brid'w'r 646 374
Dayton.....	Algoma ....O	535·25
Deacon.....	RenfrewNR O	Eganville 535·11
Dead Creek...	Addington ..O	Arden 535·34
Dealtown	Kent .....O	Blenheim 573
Dean	Halifax . ..NS	Shubenacd'e599·1
Deans	Haldimand..O	Cay'a 580·82 625·5
Debec	Carleton ..NB	535·85-90
Debert Stat'n..	Colchester.NS	599·1
DeBlois Stat'n	Prince ....PEI	665·1
De Cewsville..	Haldimand..O	580·82
DeClare.....	Marquette..,M	Moosomin 535·52
Deebank.....	Musk'& PSd,O	Winderm're420·3
Deemerton....	Bruce ER ..O	Mildmay 580·54
Deep Brook ..	Annapolis .NS	712
Deerfield.....	Yarmouth .NS	South Ohio 712
Deerhurst . ..	York NR....O	Gilford 580·67
Deer Lake	Peterb'o' ER.O	Ormsby 544
**Deer Park* ..	York ER....O	*via* Toronto Ont
Deerwood	Selkirk ...M	644·1
Dee Side	Bonavent're.Q	Matapedia 566·2 508
De Grassi P't .	Simcoe SR ..O	Lefroy 580·67
De Gros Marsh	King's ....PEI	Georgetown 665·3 359·1
Delap's Cove..	Annapolis .NS	Annapolis 714 392 393·2 712
**Delaware*....	Middle'x SR.O	*via* London Ont.
Deleau	Selkirk ....M	535·45
Delhaven	King's .... NS	Canning 547
**D lhi*	Norfolk NR..O	580·82
Delisle	Chicoutimi..Q	Chambord 674
Dell	Compton ....Q	Scottstown 535·7
Deloraine	Selkirk ....M	535·57
De Lorimer ..	Hochelaga ..Q	*via* Montre'l Que
Delmer.....	Norfolk NR..O	Tilsonb'rg 580·78-82 625·5
Deloro	HastingsNR.O	Marmora 544
**Delta*	Leeds SR....O	516
Demorestville.	Prince Edw..O	Northp't 308 309
Dempsey.....	Selkirk ....M	Menteith 535·58
Dempsey's Cor	King's ....NS	Aylesford 714
Denbigh	Addington ..O	Kalad'rSta 535·34
Denfield	Middle'x ER.O	580·50
Denison's M'ls.	Richmond ..Q	Rich'd E. 580-8·12
Denman Isl'd .	Vancouv'r.BC	451
Denmark R'd..	Colchester.NS	599·15
Dennington ..	..... Assa	Alameda 535·58
Dennistown ..	Inverness..NS	Port Hawkesb'y 599·14 371 380
Densm're's Mls	Hants.....NS	Shubenacde599·1
Denville	Musk'& PSd.O	Burk's Fls 580·67 420·4
Departure Bay	Vancouv'r.BC	*via* Nanaimo BC
Dequen	Chicoutimi..Q	674 [535·17
DeRamsay ...	Joliette . ....Q	St.F'lix deValois
Derby	Northum'..NB	Millerton 599·8
Derby Mills ..	Grey NR ....O	Invermay 580·55
Dereham C'tre	Norfolk NR ,O	Ingersoll 535·35 580·83
De Roche	N.W'tmin'rBC	*Missi'n* 535·70-73 450·3
Derrynane ...	Wellig'n NR.O	Kenilw'th 535·41
Derryville	OntarioNR..O	Canning'n 580·36

Post Offices.	*Electoral Districts.*	*Railroad on which located or nearest R.R. Station see key pages* 91-94.
Derry, West..	Peel ..... O	Malton 580·51
Derwent	Middle'x SR.O	Belmont 535·35
De Sable.....	Queen's ..PEI	C. Traverse 665·2
Desboro'	Grey NR ....O	Chatsw'th .535·40
**Deschamba'lt*	Portneuf ....Q	535·21
Descham't St'n	Portneuf ....Q	
Deschenes Mls	Ottawa .....Q	Hull 535·14-18,656
Descouse.....	Richmond .NS	GrandigueF'y 364
**Deseronto*....	HastingsNR.O	509·2 308 309 310
Desert	Algoma ....O	BruceM'ns 535·25 428·3 430·1 422·2
Desert Lake ..	Addington ..O	Harrowsm'th 611 509·1
Desford	Selkirk ....M	Boissevain 535·57
Desmond.....	Addington ..O	Camden E. 509·2
Deux Rivieres	RenfrewNR.O	535·12
Devizes	Middl'x ER..O	Belton 580·49
Devon	Perth SR....O	
Devon	Halifax....NS	Windsor Ju.599·1 714
Dewdney	..... Alta	535·64 (R.R.name Okotoks)
Dewdney	N.W'tm'r..BC	450·3 (Land'g n'm Johnson's Ldg.
Dewe	Musk'& PSd.O	*via* Parry Sd, O
DeWinton	Alberta	535·64
Dewittville ...	Huntingdon.Q	580·7
De Wolfe	Charlotte..NB	St. Stephen 535·89 695
Dexter	Elgin ER....O	Union 580·81
Diamond.....	Lanark NR..O	Pakenh'm 535·12
Diamond.....	Pictou ....NS	Scotsburn 599·15
Dickenson	Russell .....O	Vars 531
Dickinsons L'g	Stormont....O	329·2 Wales 580·9
Didsbury.....	Alberta	
**Digby*	Digby.....NS	712 392 393·2 F'ry to Annapolis
Diligent River	Cumberl'd .NS	Parrsboro' 549
Dillonton	Brome .....Q	Eastman535·7 653
Dingwall	Victoria ..NS	Neil's Harb. 372
Dingwell's Mls	King's ....PEI	Souris East 665·4
Dipper Harb'r.	St. John ..NB	Lepreaux 695
DipperHar'Wt	St. John ..NB	Lepreaux 695
Dirleton	Carleton ....O	Arnprior 535·12
D'Israeli	Wolfe .....Q	675
Dixie.....	Peele .....O	535·35
Dixon	Stormont....O	Wales 580·9
Dixon's Corn's	Dundas.....O	*via* Iroquois Ont
Dixville	Stanstead ...Q	580·8
Doaktown	Northum' .NB	532
Dobbinton	Bruce NR ..O	580·55 (R.R name Dobbington)
Dobson's Cor..	Westm'r'ldNB	WheatonMls.572
Doctor's Brook	Antigon'sh NS	Antigonishe599·7
Doctor's Cove.	Shelburne..NS	Barrington 376·3
Dodd's Lake..	Musk'& PSd.O	Bucking'm 535·32
Doe Lake	Ottawa .....Q	Emsdale 580·67
Dog Creek	Carb'o-Lil't BC	Ashcroft 535·70
Dogherty	Sunbury ..NB	Chipm'n 543·1 390
Dogherty Cr'k	Cumberl'd .NS	Grenv'leSta 599·1
Dolbeau.....	Saguenay ...Q	Tadousac 329·8
Dollar	York ER....O	Unionville 580·36
Dolsen	Kent .....O	Jean'ttesC 580·83
**Dominion C'y*	Provencher.M	535·55
Dominionv'le..	Glengarry ..O	Apple Hill 535·33
Domville.....	Grenv'lle SR.O	*via* Prescott Ont
Don	York ER....O	*via* Toronto Ont
**Donald*	Yale-Koot' BC	535·53-70
Donald'n's Mls	Addington ..O	611 (R.R. name Ompah)
Doncaster	York ER....O	*via* Toronto Ont
Donegal	Perth NR ...O	Atwood 580·48
Donegal	King's ....NB	Sus'x Vale 599·12
Dongola	..... Assa	Moosomin 535·52

Post Offices.	*Electoral Districts.*	*Railroad on which located or nearest R.R. Station see key pages* 91-94.
Donore.....	Lisgar .....M	535·57 (R.R.name Osborne)
Doon.....	WaterlooSR.O	580·47
Dorchester ...	Westmor'dNB	599·11
Dorchester C'g	Westmor'dNB	599·11 (R.R.name Dorchester Rd)
Dorchest'r Stn	Middle'x ER.O	580·83
Dorking	Perth WR ..O	Newton 580·53
Dorland	Lennox.....O	Adolphust'n 309
Dornoch	Grey NR ....O	Chatsw'th 535·40
Dorn Ridge...	York .....NB	Up.Kess'k 535·83
Dorset	Ontario NR.,O	Bracebridge 580·67 420·3
Dorval	Jacques Car.Q	580·9 535·33
Dorval Stat'n.	Jacques Car.Q	*via* Montreal
Douglas	RenfrewNR.O	535·11
Douglas	York .....NB	535·83
Douglasburg..	Napierville ..Q	Stottville 580·13
Douglasfield..	Northum' .NB	Chatham 532 353
Douglas Harb.	Queen's....NB	390 or WaasisSta. 535·82
Douglas Lake.	Yale-Koot..BC	Spence's B.535·70
Douglas Stat'n	Selkirk .....M	535·52
Douglastown .	Gaspe .....Q	350 Blk Cape 508
Douglastown .	Northum' .NB	353 Newc'le 599·2
Douglas West.	Gaspe .....Q	Blk Cape 508 350
Douro	Peterb'o ER.O	*via* Peterboro' O
Dover	Westmr'd .NB	Lewisville 518
Dover Centre..	Kent .....O	Wallaceburg 573
Dovercourt ...	York WR ...O	*via* Markdale Ont
Dover Hill	Victoria ..NB	Kil)urn 535·86
Dover, South..	Kent .....O	Chatham 535·42 573 580·83
Dover, West..	Halifax ...NS	*via* Halifax NS
Downeyville..	King's ....NB	Norton Sta 543·1 599·12
Downeyville..	Victoria SR..O	Omemee 580·35
Downsview ..	York WR ...O	580·67
Doyle	Pontiac.....Q	Pembr'keO535·12
Doyles	Kent .....O	Charing Cs. 625·5
Doyles Brook..	Northum' .NB	Chelmsford 532
Doyle Set'me't	Restig'che.NB	R. Louison 599·2
Dracon.....	Wellig'n CR,O	Spires 535·36
**Drayton*	Wellig'n CR.O	580·54
**Dresden*	Bothwell ....O	573
Drew.....	Wellig'n NR.O	580·55
Dromore.....	Grey SR ....O	Holstein 580·46
Dromore.....	Queen's ..PEI	Pisquid 665·3
Dromore West	Queen's ..PEI	Pisquid 665·3
**Drumbo*	Brant NR ...O	580·79, 535·35
Drummond ...	Lanark SR..O	Perth 535·34
Drummond ...	Victoria ..NB	GrandFalls535·84
**Drum'ondv'le*	Drummond .Q	565 535·4
Drumquin	Halton .....O	Hornby 535·35
Dry River . ..	Selkirk .....M	Greenway 644·1
Drysdale	Huron SR ..O	Kippen 580·50
Duart	Elgin WR ..O	Muir Kirk 625·5
Dublin	Perth SR....O	580·52
Dublin Shore.	Lunenburg NS	Brid'wter 646 374
Dubreuil	Renfrew SR.O	Ashdad 611
Dubuc	Provencher.M	*via* Winnipeg M
Duck&Pringle	Yale-Koot..BC	535·70 (R.R.name Ducks)
Duck Lake....	..... Sask	535·62 (R.R.name Duck Lake)
Duclos	Ottawa .....Q	Wakefield 656
Dudley	Simcoe ER..O	Bala 420·3, Gravenhurst 580·67
Dudswell Ctr.	Wolfe .....Q	675,620(R Rname DudswellJunc)
Dufferin	..... Sask	*via* Kingston O
Dufferin Br'ge	Musk'& PSd.O	Emsdale 580·67
Dufferin Min's	Halifax ....NS	West Riv. Sheet Harbor 371
Dufour	Charlevoix..Q	St.Paul'sB'y329·8
Dufresne.....	Provencher.M	*via* Winnipeg M
Dugald.....	Lisgar .....M	*via* Winnipeg M
Duhamel.....	Ottawa ... ..Q	Plaisance 535·18
Duhamel.....	..... Alta	Wetask'n 565·33
Dumbart'n Stn	Charlotte..NB	535·87
Dumblane	Bruce WR ..O	Paisley 580·54
Dumfries	York .....NB	Prince Wm. Sta. 535·88
Dumoine.....	Pontiac ....Q	MackeysSta.Ont 535·12
Dunallen.....	Selkirk ....M	Boissevain 535·57
Dunany	Argenteuil ..Q	Lachute 535·18
Dunara	Lisgar .....M	Stonewall 535·60
Dunbar	Dundas.....O	Chesterv'le535·38
**Dunbarton* ..	Ontario WR.O	580·9
Dunboro'.....	Missisquoi ..Q	Sweetsburg 535·3
Dunbow	..... Alta	Dewdney 535·64
Dunboyne	Elgin ER....O	AylmerW. 580·82
Duncan	Lunenburg NS	MahoneB.646 373
Duncan	Grey ER ....O	Thornbury 580·68
**Duncan's Stn*	Vancouv'r.BC	574
Dunchurch ..	Musk'& PSd.O	Ahmic Har 420·4
Duncrief.....	Middle'x SR.O	Denfield 580·50
Dundalk	Grey ER ....O	535·40
Dunkin	Brome .....Q	Mansonv'eS535·3
**Dundas*.....	Wentw. NR.O	580·83
Dundas	King's ....PEI	Cardigan Br665·3
**Dundas Str't.*	Toronto Wt..O	
Dundee	Huntingdon.Q	Fort Covington NY 580·7
Dundee	Restigou'e.NB	Dalh'sie 599·5 350
Dundee	Lisgar .....M	*via* Winnipeg M
Dundee	Richmond..NS	WestBayR599·14
Dundela	Dundas ....O	*via* Iroquois O
Dundonald....	Nthum'dER.O	Colborne580·9 360
Dundurn.....	..... Assa	535·52
Dunedin	Simcoe NR..O	Creemore 580·64
Dunedin	Queen's ..PEI	*via* Char'tn PEI
**Dungannon*..	Huron WR..O	Lucknow 580·48
Dungiven	Westmo'ld NB	Memramc'k599·1
**Dunham*	Missisquoi ..Q	Cowansville535·3
Dunkeld	Bruce ER ...O	580·54
Dunkerron....	York NR....O	Tottenham580·65
Dunleath	..... Assa	Saltcoats 622
Dunlop.....	Huron CR ..O	God'ch 580·52 432
Dunlop.....	Gloucester.NB	BathurstVl 599·2
Dunmaglass ..	Antigon'sh.NS	Merigomi'e 599·7
Dunmore	Antigon'sh.NS	Lower Settlem't SouthRiv 599·7
Dunmore	RenfrewNR.O	Cobden 535·12
Dunmore J'n..	..... Assa	500 535·53
**Dunnville*....	Monck .....O	580·79
Dunphy	N'rthumb dNB	Blackville 532
Dunraven	Pontiac ....Q	Campbell'sB. 663
Dunrobin	Carleton ....O	Stittsville 535·12
Dnnsford	Victoria SR .O	Lindsay 580·30-32-35 312
Duntroon	Simcoe NR..O	580·64
Dunvegan ...	Glengarry ..O	Greenfield 531
Dunvegan	Inverness. NS	Pt.Hood 359·2 36
Dupey's Cor'r..	Westmr'd ..NS	Shediac 599·11
Durell	King's ...PEI	CardiganBr665·3
**Durham*	Grey SR ....O	580·46
Durham	Pictou ....NS	*via* Pictou NS
Durham Br'ge	York .....NB	532 (R. R. name Durham)
Durhamville..	Restig'che NB	Jacquet River 599·2
Durland	Lunenburg NS	Barss'Corners646
Dutch Brook..	Cape Bre'n.NS	*via* Sydney NS
Dutch Set'm't.	Halifax ...NS	Elmsdale 599·1
Dutch Village	Halifax ...NS	*via* Halifax NS
**Dutton*	Elgin WR ..O	625·5

Post Offices.	*Electoral Districts.*	*Railroad on which located or nearest R.R. Station see key pages 91-94.*
Dwight	Musk & PSd.O	Huntsville 580·67 315
Dyer	Stormont....O	Moss Creek 531
Dynevor	Lisgar .....M	
Dwyer Hill ..	Carleton ....O	Ashton 535·12
Dyer's Bay....	Bruce NR...O	426or*via* Wiart'n
Eady	Simcoe ER..O	Coldw'r 580·32-34
Eagle	Elgin WR ..O	West Lorne 625·5
Eagle Head ..	Queen's ...NS	Liverpool 376·3
Eagle's Nest ..	Brant NR ...O	Brantford 515 580·78-79
Ealing	Middle'x ER.O	*via* London O
Eamer's Cor's.	Cornwall....O	*via* Cornwall O
Eardley	Ottawa .....Q	663
Earlswood	..... Assa	Wapella 535·32
Earltown	Colchester.NS	Truro 599·1-13
Earnscliffe....	Simcoe SR ..O	Alliston 580·46
East Aldfield..	Pontiac .....Q	Quyon 663
East Amherst.	Cumberl'd..NS	Amherst 599·1
**East Angus*..	Compton ....Q	675
East AppleRiv	Cumberl'd..NS	Parrsborough549
E't Arthab'ka.	Arthabaska..Q	Stanfold 580·12
East Baltic ..	King's ....PEI	Souris East 665·4 359·1 371
East Bay.....	Cape Bre'n.NS	*via* Sydney NS
East Bay, N.S.	Cape Bre'n.NS	*via* Sydney NS
East Bolton ..	Brome .....Q	Knowlton 535·4
East Brough'n	Beauce .....Q	Brough'n Stn.675
East Chebogue	Yarmouth .NS	*via* Yarmo'th NS
East Chezzet'k	Halifax ...NS	*via* Halifax NS
East Clifton ..	Compton ....Q	620
Eastdale	King's.....NS	Stoddarts 646
East Dover ...	Halifax ...NS	*via* Halifax NS
East Dudswell	Wolfe. .....Q	Dudswell 620 675
East Dunham.	Missisquoi...Q	Cowansville535·3
East Earltown	Colchester.NS	Scottsburn 599·15
EasternHarb'r	Inverness..NS	Cheticamp 359·2
EastFarnham	Brome .....Q	535·3
East Ferry....	Digby.....NS	*via* Digby NS
East Folly Mt.	Colchester.NS	Debert Sta 599·1
E Hall's H Rd	King's. ....NS	Centreville 547
East Hereford	Compton ....Q	620
East Jeddore..	Halifax....NS	*via* Halifax NS
East Leicester	Cumberl'd NS	Oxford 599·15
East Linton ..	Grey NR....O	*via* Owen So'd O
East Magdala	Megantic ..Q	Lyster 580·12
**Eastman*.....	Brome .....Q	535·7 653
Eastman Spr .	Russell .....O	531
East Mapleton	Cumberl'd. NS	ESouthamp'n549
EMargaretsv'l	Annapolis NS	Middleton 646 714
East Margaree	Inverness..NS	MargareeH 359·2
East MinesSta	Colchester NS	599·1
EastMountain	Colchester NS	Valley Sta 599·13
E New Annan	Colchester NS	Tatamagouche 599·15
Easton's Cors..	GrenvilleNRO	Jasper 535·16
East Oro.....	Simcoe ER..O	Orillia 580·32-67
East Point....	King's ....PEI	Souris East 665·4 359·1 371
EPortMedway	Queen's ....NS	Bridgewater 646 374
East River....	Lunenb'rg..NS	Chester 373
E R St Mary's	Pictou.....NS	NGlasg'w599·7-13
E R Sheet Har	Halifax....NS	West Riv Sheet Harbour 371
E Rogerville..	N'rthum'd..NS	Rogerville 599·2
E Roman Val.	Guysboro' NS	L Sett S R 599·7
E Sable River.	Shelburne..NS	Lockport 376·3
EScotch Settl't	King's .... NB	Brownsville543·1
East Selkirk..	Lisgar .....M	535·51 (RR name Selkirk)
E Sherbrooke.	Sherbrooke ..Q	Sherbrooke 512 535·7 580·8 675
ESPrtL'Herb't	Queen's ...NS	Liverpool 714
E SdPubnicoH	Yarmouth. NS	*via*Yarmo'th NS
E Sd RaggedIs	Shelburne..NS	Lockeport 376·3
East Sooke	Vanco'ver..BC	*via* Victoria..BC
ESouth'mpton	Cumberl'd NS	549 (RR name Maccan)
EastTemplet'n	Ottawa .....Q	535·18 327 328
East Toronto.	York ER.. O	Coleman 580·9
Eastville	Colchester. NS	Brookfield 599·1
East Wallace	Cumberl'd .NS	Wallace 599·15
East Walton..	Hants.....NS	Newport Sta 714
E Wellington.	Vancouv'r. BC	574
EWentworth..	Cumberl'd.'NS	Wentworth Sta 599·1
E Williamsb'h	Dundas.....O	Aultsville 580·9
Eastwood....	Oxford SR...O	580·83
Eaton.....	Compton ....Q	620
Eatonville	Cumberl'd. NS	Parrsboro'gh 549
Eauclaire.....	DisofNipiss'gO	535·12
Ebbsfleet	Prince....PEI	Alberton 665·1
Ebenezer.....	Queen's ..PEI	Milton Sta 665·1
Ebenezer.....	.....Assa	Yorkton 622
Eberts.....	Bothwell ....O	573
Ebor	Selkirk .....M	Elkhorn 535·52
Eburne.....	NW't'min'r BC	*via*NW'stm'rBC
Echo Bay.....	Algoma ....O	535·25
Echo Place....	Brant NR....O	Cainsville 580·79
Echo River....	Algoma .....O	GardenRiv535·25 428·3 430·1 422·2
Echo Vale	Compton .. .O	535·7
**Economy*	Colchester .NS	LondonderrySta 599·1
Economy Pt...	Colchester .NS	do do
Ecum Secum..	Guysbo'gh .NS	Antigon'she599·7
Ecum SecumB	Halifax ...NS	West Riv Sheet Harbour 371
Eddystone'...	N'th'm'd WRO	Grafton 580·9
Eden	Elgin ER....O	Tilsonb'rg 580·78-82 625·5
Eden	Marquette..M	Neepawa 622
Eden Grove ..	Bruce ER....O	580·54 (RR name Pinkerton)
Eden Mills....	W'lling'n SRO	Arkell 535·37
Edenwold	.....Assa	Nalgonie 535·52
Edgar.....	Simcoe ER..O	Barrie 580·67
Edgar Mills...	Essex SR....O	625·1
Edge Hill.....	Grey SR ....O	Durham 580·46
Edgeley.....	York WR....O	Concord 580·67
Edgeley Farm	.....Assa	Qu' Appelle Sta 535·52
Edgett'sL'nd'g	Albert.....NB	Hillsborough 693
Edgington	Musko&PSd O	Rosseau 420·3
Edina.....	Argenteuil ..Q	Lachute 535·18
Edmonton	Peel .....O	535·39
Edmonton	..... Alta	535·63
Edmundston..	Victoria.. NB	700 700·1 535·84
Edna.....	..... Alta	Edmonton 535·63
Edville.....	N'rth'm'dERO	Colborne 580·9
Edwardsville .	CpeBreton.NS	Sydney 599·14
Edwell	..... Alta	Red Deer 535·63
Edy's Mills....	Bothwell.... O	625·7
Eel Brook	Yarmouth. NS	*via*Yarmo'th NS
Eel Cove.....	Victoria ...NS	*via* NSydney NS
Eel Creek	Cumberl'd. NS	Amherst 599·1
EelRiv Cross'g	Restig'che.NB	599·2
Eel Riv Lake..	York .....NB	Canterbury Sta 535·90
Effingham	Monck.....O	PtRobins'n580·88
Egan Creek ...	HastingsNR.O	Ormsby 544
**Eganville*	Renfrew SR.O	535·11
Egbert	Simcoe SR ..O	Thornton 580·65
Egerton	Well'gt'n NRO	Mt Forest 535·41 580·46
Egg Island....	Saguenay ...Q	345
Eglington	York ER....O	*via* Toronto Ont

Post Offices.	*Electoral Districts.*	*Railroad on which located or nearest R.R. Station see key pages* 91-94.
Egmondville..	Huron SR ...O	Seaforth 580·52
Egmont Bay..	Prince. ...PEI	Wellington Sta 665·1
Egypte.....	Shefford ....Q	St Ephrem d'Upton 580·8
Eight Is Lake	Guysbo'gh NS	Antigon'she599·7
Elba	Cardwell ....O	Orangev'le 535·40
Elb Mills.....	Leeds SR....O	Athens 516
Elcho	Monck.....O	Attercliffe Sta 580·82 625·5
Elder	Cardwell ....O	Alliston 580·64
Elder's Mills..	York WR....O	Kleinburg 535·40
Eldon Station.	Victoria NR O	580·29
Eldorado.....	HastingsNR O	544 580·3
Elford	Essex SR....O	Essex 625·1-5
Elfrida.....	Wentw'thSRO	Stony Cr'k 580·83
Elgin.....	Leeds SR....O	516
Elgin.....	Pictou.....N.S	Lorne599·13
Elgin	Albert ....NB	572
Elgin.....	NW'tmin'r.BC	*via* NW'stm'r CB
Elginburg. ...	Frontenac ..O	Glenvale611 509·1
Elginfield.....	Middl'sexERO	Lutican 580.51
Elgin Road ..	L'Islet.....Q	599·3
Elia.....	York WR....O	580·67
Elimville	Perth SR....O	Exeter 580·50
Elizabethville.	Durham ER.O	GardenHill580·35
**Elkhorn*	Selkirk .....M	535·52
Ellaton	Norfolk NR. O	580·80 (RR name Gibsons)
Ellengowan...	Bruce ER....O	Paisley 580·54
Ellen's Town..	Northum'dNB	Chelmsford 532
Ellershouse...	Hants .....NS	714
Ellesmere	York ER....O	Agincourt 535·3 580·36
Elliott.....	Lanark SR..O	Perth 535·34
Elliott's Cors..	Simcoe ER..O	Victoria Harb'r 580·32
Elliott's Mills.	Queen's ..PEI	665·1
Elliott Vale...	King's ....PEI	Peake Sta 665·3
Ellisboro'	.....Assa	Wolseley 535·52
Ellisville.....	Leeds SR....O	Lyndhurst 516
Elm.....	Lanark NR .O	Stittsville 535·12
Elma.....	Dundas.....O	Chestervi'e536·83
Elmbank.....	Peel .....O	Highfield 580·51
Elm Creek....	Lisgar.....M	535·59
Elmcroft	Charlotte .NB	Bonney Riv Sta 695
Elmfield.....	Pictou.....NS	Scotsburn 599·15
Elmgrove....	Simcoe SR...O	Alliston 580·64
Elmhedge.....	Grey ER ....O	*via* Meaford Ont
Elmhurst.....	King's. ....NB	Hampton 543·2 599·12
**Elmira*.....	WaterlooNRO	580·47
Elmira	King's.... PEI	Souris East 665·4 359·1 371
Elmore.....	.....Assa	Antler 535·58
Elmsdale.....	Hants.....NS	599·1
Elmsdale.....	Prince ....PEI	665·1
Elmside	Pontiac .....Q	Bristol 663
Elmstead	Essex NR ...O	535·42
Elm River	Marquette..M	Oakville 644·2
Elm Street...	Toronto Cen O	
Elmsvale	Halifax.... NS	Shubenac'e 599·1
Elmsville	Charlotte..NB	695 (RR name Dyers)
Elm Tree	Addington ..O	Arden 535·34
**Elmvale*	Simcoe NR..O	580·66-69
Elm Valley...	Selkirk .....M	Reston 535·65
**Elmwood*	Bruce ER....O	580·55
Elmwood	King's .....NB	ButternutRg 572
Elmwood	Queen's ..PEI	New Haven 665·3
**Elora*	Welling nCRO	580·54 535·36
Elphin	Lanark NR..O	Mississipi St 611
Elphinstone...	Marquette..M	Strathclair St 622
Elsie	Victoria NR.O	Gelert 580·30
Elsie	Victoria NR.O	
Elsinore	Bruce NR....O	Allenford 580·55
Elsinore Park	Selkirk.....M	580·65 317
Elton.....	Wentw'thSRO	Chater 535·52 585
Elva	Selkirk .....M	Melita 535·58
Emberson	Musko &PSdO	Utterson 580·67
**Embro*	Oxford NR..O	Beachville 535·35 580·83
Embrun	Russell .....O	South Indian 531
Emerald	Lennox.....O	Bath 309 324
Emerald	Inverness..NS	Iona599·14 364 372
Emerald	Queen s ..PEI	665·1-2
Emerald Hill..	Selkirk .....M	Medora 535·57
**Emerson*	Provencher.M	644·3 535·55
Emery	York WR....O	535·40
Emigrant Rd.,	Westmo'd..NB	638 (RR name Melrose)
Emileville	Bagot.....Q	St Pie 535·1
Emmett	Renfrew SR.O	Eganville 535·11
Emo River....	Algoma .....O	RatPort'ge535·51
Empey	HastingsNR.O	Eldorado 544 580·33
Empire	Haldimand..O	York 580·79
Empire Valley	Cariboo ...BC	Ashcroft 535·70
**Emsdale*.	Musko&PSd O	580·67
Emyvale	Queen's...PEI	NWiltshire 665·1
Enderby	Yale-K'ot'yBC	535·74
Enfield.....	DurhamWR O	Oshawa 580·9
Enfield.....	Hants.....NS	599·1
English Bay...	Gaspe.....Q	Sheldrake 345
English Corn'r	Halifax....NS	Bedford Basin 599·1 714
English Settl't	Queen's....NB	Annidale 543·1
English Town	Victoria....NS	*via* N Sydney NS
Enmore	Prince ....PEI	MtPleasant 665·1
Ennis	Cardwell.....O	Tottenham580·65
Ennishore....	Victoria ...NB	GrandFalls535·84
Enniskillen...	Durham NR.O	Burketon Sta 535·34
Enniskil'n Sta	Queen's....NB	535·88
Ennismore....	Peterbo' NR.O	*via* Peterboro' O
Ennotville	Welling'nCRO	*via* Guelph
Enon	Cpe Breton NS	St Peters 364 370 372
Enterprise....	Addington ..O	509·1
Epping.....	Grey ER.....O	*via* Meaford Ont
Epsom	Ontario NR..O	Manch'ter 580·38
Eramosa	Welling'nSRO	*via* Guelph Ont
Erb.....	King's ....NB	Apohaqui 599·12
Erbsville.....	WaterlooNRO	Waterloo 580·47
Eric.....	Frontenac ..O	*via* KingstonOnt
Erie.....	Haldimand..O	Jarvis 580·70-82
Erie View.....	Norfolk SR..O	P'rtRowan580·86
**Erin*	Welling'nSRO	535·86
Erinsville.	Addington ..O	509·1
Erinview	Lisgar .....M	Stonewall 535·60
Erinville.....	Guysborough NS	Lower Settlem t SouthRiv 599·7
Erle..... ...	Wolfe .....Q	Marbleton675 620
Ernestown Sta	Lennox.....O	580·9
Errington	Vancouv'r.BC	*via* Nanaimo BC
Erskine.....	Grey ER.....O	Markdale 535·40
Escott	Leeds SR....O	Malloryt'n 580·9
Escuminac	BonaventureQ	508
Escuminac	N'rthum'd.NB	353 or Chat'm 532
Esdraelon.....	Carleton...NB	Peel 535·86
Eskasoni	Cpe Breton NS	Grand Narrows South 599·14
Eskdale.....	Bruce WR ..O	Kincardine 580·48 432
Esmonde.....	Renfrew..SRO	Ashdad 611
Esquesing....	Halton.....O	580·65 (RR name Stewarton)

Post Offices.	Electoral Districts.	Railroad on which located or nearest R.R. Station see key pages 91-94.
Esquimalt.....	Victoria...B.C	574
Esquimaux Pt	Saguenay....Q	345
**Essex*	Essex SR....O	625·1-5
Essex	Inverness..NS	Port Hawkesb'y 599·14 371 380
Essonville. ...	Peterbo'ER..O	Haliburton580·30
Esterhaz	.....Assa	Whitewood Sta 535·52
Estevan	.....Assa	
Estmere.....	Victoria....NS	McKinnons Har 599·14
Esta'g duNord	Gaspe .....Q	GrindstoneI539·1
Etchemin.....	Levis.....Q	599·4
Ethel.....	Huron ER...O	580·48
Etna	King's. ....NS	Wolfville 714
Ettrick.....	Middl'sexERO	580·50
Eugenia	Grey SR.....O	Flesherton 535·40
Eureka.....	Pictou.....NS	599·13
Eustis	Sherbrooke..Q	512
Evandale	King's..... NB	390orNerepis Sta 535·88
Evansville	Algoma .....O	Gore Bay 428·3 430·1 422·2
Evelyn.....	Middl'sexERO	Crumlin 535·38
Everett.....	Simcoe SR..O	580·64
Everett.....	Victoria ..NB	*Tor'ncev'le* 535·91
Eversley	York NR ...O	King 580·67
Everton	W'lling'nSR O	*via* Guelph Ont
Ewan	Victoria NR.O	Kinmouth 580·30
**Exeter*	Midd'sexNR O	580·50
Exmoor.....	Northum'dNB	Newcastle 599·2 353
Factory Dale..	King's .....NS	Aylesford 714
Fairbairn.....	Victoria SR.O	FenelonFal580·30
Fairbank	York WR....O	580·67 (RR name Fairbank Jnc)
Fairfax	Selkirk .....M	Souris 535·58-59
Fairfax	Stanstead. ..Q	Boynton 512
Fairfield	King's ....PEI	Cherry Grv 665·4
Fairfield East.	Brockville...O	535·16
Fairfield	St John....NB	St Martins 543·2
Fairfield Plain	Oxford SR...O	Burford 580·78
Fair Ground..	NorfolkSR.. O	Tilsonburg 580· 78-82 625·5
Fairhall	Selkirk .....M	Killarney 535·57
Fairhaven	Charlotte..NB	StAndrews535·87 400
Fairholme	Musko&PSd O	Ahmic Harbour 420·4
Fairley.....	Northum'dNB	Boiestown 532
Fairlight	.....Assa	
Fairmede.....	.....Assa	Wapella 535·52
FairmountSpr	Yale-Ko't'yBC	Golden 535·53
Fairmount....	Grey ER.....O	*via* Meaford Ont
Fairmont.....	Antig'nisheNS	Antigonishe599·7
Fairford.....	Lisgar .....M	Reaburn 535·52
Fairview.....	Perth SR....O	Stratford 580·51-52-53 580·79-80
Fairview.....	Westmor dNB	Dorchester 599·1
Fairview.....	Queen s ..PEI	*via* Charlotte-town PEI
Fairview.....	Yale.....BC	Okanagon 535·74
Fairview Sta..	Hants .....NS	599·1
Fair Valley....	Simcoe ER..O	Orillia 580·32-67
**Fairville*	St John....NB	535·81-88
Falding.....	Musko&PSd O	*via* Parry Sd O
Falkenb'ghSta	Simcoe ER..O	380·67
Falkirk	Midd sexNR O	Denfield 580·50
Falkland.....	Brant SR....O	Paris 580·79-83
Falkland.....	Halifax ....NS	*via* Halifax NS
Falkland Rge	Annapolis .NS	Springfield 646
Fall Brook....	Lanark SR..O	Perth 535·34
Fallowfield ..	Carleton.....O	Bell's Corners 535·12
Falls View....	Welland.....O	625·5-6
Falmouth	Hants.....NS	Falmouth Sta714
Falmouth Sta.	Hants.....NS	714
Fannystelle ..	Lisgar .....M	535·59
Fanshawe	Middle'xER O	*via* London
Faraday.....	HastingsNR O	Coe H Mines 544
Farewell.....	Wel'gtonNR O	Kenilwrth 535·41
Fargo	Kent ..... O	573 625·5
Farmerston ..	Carleton ..NB	Upper W'dstock 535·86
Farmingdale..	King's ....NB	SussexVle 599·12
Farmington ..	King's....PEI	Head ofS.Peter's Bay 665·4
Farmington ..	Cumberl'd NS	RiverPhilip599·1
Farnboro'	Brome .....Q	W Shefford 535·7
Farndon	Missisquoi ..Q	Farnh'm535·1-2-7 545·1 632·1
Farnham Cen.	Brome .....Q	Brigham 535·3
**Farnham*....	Missisquoi ..Q	535·1-3-7 545·1 632·1
Farquhar	Perth SR....O	Dublin 580·52
Farran's Pt ..	Stormont....O	580·9
Farrelton	Ottawa .....Q	656
Fassifern.....	Glengarry ..O	Alexandria 531
Father Point..	Rimouski .. Q	599·2 346
Fauxbourg	Lunenburg NS	*v* LunenburgNS
Fawcett Hill..	Westmol'd NB	572
Fawkham	OntarioNR..O	Washago 580·67
Fawn	Ontario NR O	Atherly 580·32-67
Fecteau'sMills	Wolf .....Q	Victoriaville 580· 12-14
Fellows	Lennox.....O	Earnestown Sta 80·9
Felton	Russell.....O	South Indian 531
Feltz South ..	Lunenburg NS	Lunenburg 646
Fennell's.....	Simcoe SR ..O	Gilford 580·67
Fenaghvale ..	Prescott ....O	Maxville 531
Fenella	N'rthumberl'd ..... WR O	*via* Cobourg Ont
**FenelonFalls*	Victoria NR O	580·30
Fenwick	Monck .....O	P.Robnson580·88
Fenwick	King's ... NB	Amidale 543·1
Fenwick	Cumberl'd NS	Amherst 599·1
**Fergus*	Wel'gtonCR O	580·54 535·36
Ferguslea	Renfrew SR O	Rnfrew535·12 611
Ferguson	M'dlesex ER O	Hyde Pk Corner 535·42 580·50-83
Ferguson's Fls	Lanark SR..O	Perth 535·34
Ferguson'sLke	Richmond NS	St. Peter's 599·14
Ferguson's Pt.	Gloucester NB	Pockmouche 540
Fergusonvale.	Simcoe NR..O	Phelpston 580·69
Fermoy	Addington ..O	Westport 516 319
Ferndale.....	Albert .... NB	Elgin 572
Ferndale.....	..... Assa	Moosomin 535·52
Ferndale H'se	Simcoe ER..O	420·3 or Falken-burg 580·67
Fern Glen	Mus'ka&PSdO	Emsdale 580·67
Fernhill	M'dlesexSR.O	Hyde Pk Corner 535·42 580·50-83
Fernton	Lisgar .....M	*via* Winnipeg M
Ferry Landing	Victoria .. NS	Orangedale599·14
Ferris	Queen's....NB	Welsford 535·88
Ferryville	Carleton.. NB	Woodstock 535· 586-90
Fesserton	Simcoe ER..O	580·32
Fetherston....	Mus'ka&PSdO	*via* Parry S'd O
Feversham....	Grey ER ....O	Flesherton 535·40
Field.....	Yle&K'tny BC	535·53
Fift'n M Str'm	Halifax....NS	Lorne 599·13
Fifteen Point.	Prince ...PEI	Miscouche 665·1
Findlay	Selkirk ....M	535·65
**Fingal*	Elgin WR ..O	Shedden 625·5
Finger Board	Victoria SR..O	Sonya 580·38
Finlayson	Victoria .. NS	Iona5[illegible]14 364 372

Post Offices.	Electoral Districts.	Railroad on which located or nearest R.R. Station see key pages 91-94.
Fintona	Cardwell ....O	Alliston 580·65
First South ..	LunenburgNS	*via* Lunenb'g NS
Fishburn	Alta	
Fishing Lake .	..... Assa	Yorkton 622
Fisher Bay ..	Lisgar.. ....M	*via* Selkirk
Fisherman's H	Guysboro..NS	
Fisherville....	Haldimand..O	Nelles Corners 580·82
Fish Lake	Prince Ed ..O	*via* Picton Ont
Fitch Bay	Stanstead ..Q	Stanstead Jct 512 512·1
Fitzgerald Sta	Prince....PEI	665·1 (R.R. name Richmond)
Fitzmaurice ..	Assa East	Broadview535·52
Fitzpatrick ..	N'h'mberl'dNB	Bayside 599
Fitzroy Har ..	Lanark NR..O	Arnprior 535·12
Five Islands .	Colchester NS	Parrsborough549
Five Mile Riv.	Hants .....NS	Shub'nacdie599·1
Flamboro Cen	Wentw'hNRO	Waterdo'n 580·87
Flanders	Compton .. Q	Eaton 620
Flatlands	Restig'cheNB	599·2
Flat River....	Queens ..PEI	*via* Charlotteto'n PEI
Flee Island ..	Marquette..M	Prtage laPrairie 535·52 644·2
Fleetwood	Durham ER O	Franklin 580·35
Fleming	..... Assa	535·52
Flesherton....	Grey SR ....O	535·40
Flesherton Sta	Grey SR ....O	535·40
Fletcher	Kent .....O	625·5
Fletcher's Sta	Halifax....NS	599·1 (R.R. name Wellington)
Flett's Springs	..... Sask	Pr. Albert 535·52
Fletwode	.... *Assa East	Moosomin 535·52
Fleurant.....	BonaventureQ	Escuminac 508
Flinton	Addington.. O	Madoc 580·33
Flodden	Richmond ..Q	Racine 653
Floradale	WaterlooNRO	Elmira 580·47
**Florence*	M'dles'xWR O	Bothwell 535·42 580·83
Florenceville..	Carleton ..NB	535·86
Florence v'le E	Carleton ..NB	535·86
Florenta	Marquette..M	Gladstone 622
Flowers Cove	Queens ....NB	NewcastleCk 390
FlowerStation	Lanark NR..O	611
Flume Ridge .	Charlotte..NB	Harvy Sta 535·88
Folkins	Kings .... NB	SussexV'le599·12
Foley	Ontario SR..O	Oshawa 580·9
Foley Brook ..	Victoria .. NB	Grand Fls 535·84
Folley Lake ..	Colchester NS	599·1 (R.R. name Folleigh)
FollyMountan	Colchester NS	Debert Sta 599·1
Folly Village.	Colchester NS	Debert Sta 599·1
Fontennelle ..	Gaspe .... ..Q	Gaspe Basin 346 350
Fontenoy	Richmond ..Q	Richmond East 580·8-12
**Fonthill*.....	Welland ....O	PtRobnson580·88
Foote's Bay....	Simcoe ER..O	580·67
Forbes	Colchester NS	Denmark Road 599·15
Forbes Point..	Shelburne NS	Barrington 376·3
Ford's Mills ..	Kent .....NB	Weldford 599·2
**Fordwich*....	Huron ER.. O	535·41
Fordyce	Huron WR..O	Blyth 580·50
Foreman.....	Haldimand..O	Jarvis 580·70-82
**Forest*	Lambt'nWR O	580·51
Forestdale....	Nicolet .....Q	Bulstrode Sta 580·14
Forest Farm..	..... Assa	Whitewood Sta 535·52
Forest Glade..	Annapolis NS	Middleton 646 714·14
Forester's Fals	RenfrewNR O	Grahams 535·12
Forest Glen ..	Inverness..NS	
Forest Hill....	Albert ....NB	
Forest Hill....	Kings ....PEI	Hd of St. Peters Bay 665·4
Forest Mills ..	Lennox.....O	Napanee 509·2 580·9
Foreston'.....	Carleton ..NB	Bristol 535·86
Forestville....	Norfolk SR..O	580·86
Forest Station	Selkirk ....M	
Forfar	Leeds SR....O	516
Forks	Queens ....NB	ButternutRidge 572
Forks, Badeck	Victoria .. NS	Iona 599·14, 364
Forks Road ..	Monck .....O	Perry Sta 625·5
Formosa.....	Bruce ER .. O	Walkerton 580·54
Fort a laCorne	..... Sask	Pr. Albert 535·92
Ft. Alexnader	Lisgar .....M	*via* Selkirk Man
Fort Augustus	Queens .. PEI	Pisquid 665·3
Fort Coulonge	Pontiac.....Q	663 (R.R. name Coulonge)
Fort Ellice....	Marquette..M	Birtle 622
**Fort Erie*....	Welland ....O	625·2, 580·79-82
Fortescue	VictoriaNR O	Furnace Fals 600
Fort Frances..	Algoma .... O	Rat Portge535·51
Fortierville ..	Lotbiniere ..Q	Batiscan 535·21
Forties Set'm't	LunenburgNS	Stoddarts 646
Fortin	Rimouski .. Q	Little Metis Station 599·2
Fort Kipp	..... Alta	Leithb'ge 500 or Macleod 535·64
FortLawrence	Cumberl'd NS	599·1
Fort Louisb'g.	C'pe BretonNS	*via* Sydney NS
Fort Pelly	..... Assa	Yorkton 622
F. Saske'chw'n	..... Alta	Edmonton 535·63
Fort Simpson	N.WstmstrBC	450·5 or *via* Nanaimo BC
Fort Steele ..	Yle-Ko'tny BC	Golden 535·53
Fort Stewart .	HastingsNR O	Ormsby 544
Fortune Bdge	King's.... PEI	Souris East 665·4
Fortune Cove	Prince....PEI	O'Leary Sta 665·1
Fort William	Pontiac ....Q	Pemb'keO 535·12
**Fort William*	Algoma ....O	535·51 664
**F William W*	Algoma ....O	535·51 664
Foster	Brome .....Q	535·4-7
Foster's	LunenburgNS	BarssCorners 646
Foster's Croft	King's ....NB	Suss'xVale599·12
Fosterville....	York .....NB	Canterbury Sta 535·90
Found's Mills	Queen's.. PEI	Emerald 665·2
Fourchu	Richmond NS	S.Peter's 364 370 372
Four Falls'....	Victoria ..NB	Aroostook Jct 535·84-86
FourM Brook.	Pictou ....NS	West River Sta 599·13
Four Roads ..	Gloucester NB	
Fournier.....	Prescott ....O	Maxville 531
Fowler's Cor's	PetrboroWRO	580·35(R.R.name Best's)
Fox Bay	Gaspe .....Q	Natashquan 345
Foxboro'.....	HastingsER O	580·27
Fox Creek....	W'tmorel'dNB	Lewisville 518
Fox Harbour	Cumberla'dNS	Pugwash 599·15
Fox Is Main ..	Guysboro..NS	Canso 364, 371
Foxmead	Simcoe ER..O	580·32
Fox Point	Mus'ka&PSdO	Huntsville 580·67
Fox River	Gaspe .....Q	Gaspe Basin 346 350
Fox River	Cumberl'd NS	Parrsborough 549
Foxton.....	Lisgar .....M	Stonewall 535·60
Fox Warren .	Marquette..M	622
Foymount	Renfrew SR O	Eganville 535·11
Frambolse....	Richmond NS	S. Peters 364 370

Post Offices.	*Electoral Districts.*	*Railroad on which located or nearest R.R. Station see key pages 91-94.*
Framboise		
I'ter've.....	Richmond NS	S. Peters 364 370
Frampton	Dorchester..Q	S. Henedine 675
Franconia	Monck .....O	Perry Sta 625·5
**Frankford* ..	HastingsWRO	544
Frank Hill....	Victoria SR O	*via* Peterboro
Franklin.....	Durham ER O	580·35
Franklin.....	Marquette..M	622
Frankville....	Antig'nshe NS	Har au Bouche 599·7
Franklin Cen	Huntingdon Q	Athelstan
Franks Bay..	Mus'ka&PSdO	N.Bay 535·12-13, 580·67
Franktown ..	Lanark SR..O	535·16
Frankville....	Brockville ..O	Jasper 535·16
Fraserburg ..	Ontario NR O	Braceb'ge 580·67
Fraser's Grant	Antignishe NS	Heatherton 599·7
Fraser's Mills	Antignishe NS	Lower Set'mt S River 599·7
Fraserville....	Durham ER O	580·35
Fruitland	Wentw'thSRO	Winona 580·83
Frechette	Levis .....Q	Craig's Road Sta 580·12
Fredericton ..	York .....NB	532 535·82-83 390
Fredericton J.	Sunbury.. NB	535·82-88
FredictonRd	W'tmorel'dNB	Salisbury 599·12 693
Fredericton S	Queen's.. PEI	665·1
Freeborn.....	Perth NR .. O	580·53 (R.R.name Peffers)
Freeland.....	Leeds SR ...O	Newboro 516, 319
Freeland.....	Prince ...PEI	ConwaySta 665·1
Freelton	Wentw'hNRO	Puslinch 535·35
Freeman.....	Halton .....O	Burlington 580·65-87
Freeport.....	Digby.....NS	Digby 712 392 393·2
Freeport	WaterlooSR O	Preston 580·54
Freetown	Prince....PEI	665·1
**Frelighsburg*	Miesisquoi ..Q	S.ArmandSta545
French Bay ..	Bruce NR .. O	Allenford 580·55
French Creek.	Vancouver BC	451,or *via* Nanaimo, BC
French Lake..	Sunbury.. NB	WaasisSta 535·82
French River.	Pictou .... NS	Merigo'ishe 599·7
French River.	Queens .. PEI	Kensington 665·1
French River.	Mus'ka&PSdO	422, 430·2 or Massey Sta 535·25
French Road..	CpeBreton NS	*via* Sydney NS
Frenchvale ..	Cpe BretonNS	LeitchesCk599·14
FrenchVillage	Drummond Q	Richmond Sta. 580·8-12
FrenchVillage	Queens .. PEI	M.Stewart665·3-4
FrenchVillage	Kings .... NB	*via* St. John NB
FrenchVillage	Halifax....NS	*via* Halifax NS
Friars HdCh'el	Inverness..NS	MargareeH 359·2
Friar's Head...	Inverness..NS	MargareeH 359·2
Frizzleton	Inverness..NS	Baddeck 364 370 372
Froatburn	Dundas.....O	*via*MorrisburgO
Frock	N.Westminstr	*via* Vancouver
Frogmore	Norfolk SR..O	Tilsonburg 580·78-82 625·5
Frome	Elgin WR .. O	Shedden 625·5
Frontier	Huntingdon Q	Hemingford580·5
Frost Village	Shefford ....Q	Waterloo 535·4 545·1
Fulford	Brome .....Q	535·7
Fulford Har..	Vancouver.BC	BurgoyneBay451
Fullarton	Perth SR....O	Mitchell 580·52
Fuller	HastingsNR O	Ivanhoe 535·34 580·33
Fulton.....	Wentw'thSRO	Winona 580·83
Fulton Brook.	Queens ....NB	Chipman543·1 390
Fulton's Mills.	Wel'gtonNR O	580·54
Furnace Falls	Victoria FR.O	600
Fyfield	Bruce ER .. O	Teeswater 535·41
GabarouseLke	C'peBreton NS	*via* Sydney NS
Gabarouse....	C'peBreton NS	*via* Sydney NS
Gab'ouseBar'is	C'peBreton NS	*via* Sydney NS
Gabriola Is....	Vancouver BC	451 or *via* Nanaimo BC
Gad's Hill	Oxford NR..O	580·53
Gagetown	Queens ....NB	390 or Welsford 535·88
Gainsborough.	.....Assa	535·58 (R.R.name Gainsborough)
Galbraith	Lanark NR O	Almonte 535·12
Galena	Yle-KootnyBC	Golden 535·53
Galetta.....	Lanark NR O	Arnprior 535·12
Galiano.	Vancouver BC	Victoria 535·71
Gallas Point..	Queen s ..PEI	*via* Charlotetwn
Gallingertown	Stormont....O	Aultsville 580·9
Galson	Compton.... Q	Scottstown 535·7
**Galt*...	WaterlooSR O	580·47-54 535·35
Gamebridge...	Ontario NR O	580·32
**Gananoque*..	Leeds SR....O	702 324 325·1
GananoqueJct	Leeds SR....O	Gananoque 580·9
Garden Hill ..	Durham ER O	580·35
Garden Island	Frontenac.. O	325·3 *v* KingstnO
Gard'n of Eden	Pictou .... NS	N.Glasgw599·7-13
Garden River	Algoma .... O	535·25 428·3 430·1 422·2
Gardiner Mins	C'peBreton NS	*via* Sydney NS
Gardiners Crk	St. John ..NB	S. Martins 543·2
Garfield	Queens .. PEI	*via* Charlotetwn
Garland	Chatea'guay Q	Aubrey 531
Garland	Kings.....NS	Berwick 714
Garneau	L'Islet ..... Q	S. Jean Port Joli 599·3
Garnet.....	Haldimand..O	580·70
Garnet..	St. John.. NB	*via* St. John NB
Garnham	Vancouver BC	
Garretton	GrenvilleSR O	*via* Prescott O
Garrison Road	Welland ....O	*via* Fort Erie O
Garryowen ..	Grey NR.... O	*via* Owen S'ndO
Garthby Sta ..	Wolfe .....Q	675
Gartmore	Marquette..M	Strathclair S 622
Gasparine	Chatea'guayQ	St. Remi 580·5
**Gaspe Basin.*	Gaspe ..... Q	346 350 (GaspeLd) Black Cape 508
Gaspe Bay S ..	Gaspe ..... Q	GaspeB'sn346 350
Gaspereaux ..	Kings ....PEI	Georgetown 665·3 359·1
Gaspereaux ..	Queens ....NB	Chipman543·1 390
Gaspereaux ..	Kings.....NS	Wolfville 714
Gasperea'xSta	Queens ....NB	535·88
Gavelton.....	Yarmouth NS	*via*YarmouthNS
Gay's River ..	Colchester NS	Shubenacadie 599·1
Gaythorne	Northum'dNB	Neguac 353
Gay'sRivRoad	Halifax....NS	Shubenacadie 599·1
Geary.....	Sunbury...NB	WaasisStn 535·82
Gelert.....	Victoria NR.O	580·30
Geneva	Argenteuil...Q	Lachute 535·18
Genoa	Argenteuil ..Q	St Hermas 535·18
Genoa	Vancouver BC	N. Saanich 451
Gentilly	Nicolet .....Q	SteAngele deLaval 580·14
George'sRiver	Cpe Breton NS	599·14
George's R Sta	Cpe Breton NS	
**Georgetown*..	King's ....PEI	665·3 359·1
**Georgetown*..	Halton .....O	580·51-65
Georgeville....	Stanstead....Q	342 or Stanstead Junc 512 512·1
Georgeville....	Antigon'sh NS	Antigonishe599·7
Georgina Is ..	York NR....O	Sutton W. 580·37

Post Offices.	Electoral Districts.	Railroad on which located or nearest R.R. Station see key pages 91-94.
Geraldine.....	Huntingdon Q	Hemingf'rd 580·5
Germania	Ontario NR..O	Gravenhurst 580·67
Germanicus...	Renfrew NR O	Egansville 535·11
German Mills.	WaterlooSR.O	580·47
Germantown .	Albert.....NB	Albert 693
Gertrude.....	Simcoe ER..O	Gravenhurst 580·67
Gesner's Creek	Annapolis..NS	Bridgetown 714
Gesto.....	Essex SR....O	Essex 625·1-5
Gethsemani ..	Saguenay ...Q	Natashquan 345
Getson's Point	LunenburgNS	*Getson'sCove* 374 or Bri'gewater 646
Geyser.....	Lisgar.....M	*via* Selkirk Man
Giant's Lake..	Guysboro' .NS	LowerSett'ment So. River 599·7
Gibbon.....	King's.....NS	Suss'xVale599·12
Gibraltar.....	Grey ER ....O	*via*Collingw'd O
Gibson	Simcoe ER..O	Elmvale 580·66-69
Gibson	York .....NB	532 535·83
Gilbert Cove..	Digby. ....NS	712 (R.R. name Port Gilbert)
Gilbert Mt....	Cumberl'd .NS	Halfway River Stn 549
Gilbert's Mills	PrinceEdw'dO	*via* Picton Ont.
Gilchrist	Simcoe ER..O	Oro Stn 580·67
Gilbert Plains	Marquette..M	Strathcl'r Stn622
Gilead.....	Hastings ER O	
Gilks.....	Northum'dNB	Blissfield 532
Gilford.....	York NR....O	580·67
Gill.....	Haldimand..O	NellesCors 580·82
Gilander's Mt.	Victoria ..NS	Iona599·14 364 372
Gillespie.....	Victoria.. NB	Ortonville 535·84
Gillies Hill....	Bruce NR. ..O	Paisley 580·54
Gillies Lake...	Cpe Breton NS	Boisdale C 599·14
Gillies Point..	Victoria....NS	Iona599·14 364 372
Gillies Point E	Victoria....NS	do do
Gilman	Brome .....Q	WestBrome535·3
Gilmour.....	HastingsNR.O	544
Gimli	Lisgar.....M	*via* Selkirk Man
Girard.....	St. John ....Q	580·13 (R.R.name St. Nicholas)
Giroux	Provenehер.M	*via* Winnipeg M
Gladstone	M'ddlesexERO	Harrietsville 535·35
Gladstone	Victoria ..NB	Kilburn 535·86
*Gladstone....	Marquette..M	622
Gladwyn.....	Victoria ..NB	RedRapids535·91
Gladys	..... Alta	Dewdney 535·64
Glammis.....	Bruce WR.. O	Pinkerton 580·54,
Glamorgan....	Durham ER.O	Mill Brook 580·35
Glandine.....	Victoria SR O	580·35(R.R. name Ops)
Glanford	WentwthSRO	Glanf'dStn 580·70
Glanford Sta..	WentwthSRO	580·70
Glanmire	HastingsNR.O	Millbridge 544
Glanworth....	M'ddlesexSRO	625·4 580·81
Glassburn	Antig'nisheNS	Heatherton 599·2
Glascott.....	Grey SR.... O	Berkeley 535·40
Glasgow.....	Ontario WR.O	Stouffville 580·36-37
Glasgow.....	Cpe Breton NS	Shubenacadie 599·14
Glassville.....	Carleton.. NB	Bristol 535·86
Glastonbury ..	Addington ..O	Kalad'rStn535·34
Glebe Road....	Antig'nisheNS	Antig'nishe 599·7
Gleichen	..... Alta	535·53
Glen Adelaide	.....Assa	Moosomin 535·52
Glen Alda.....	Peterbo' ER.O	CoeHillMines544
*Glen Allan..	Welling'nCRO	Drayton 580·54
Glen Almond..	Ottawa.....Q	Buck'gh'm 535·18
Glen Alpine...	Antig'nisheNS	Antig'nishe 599·7
Glen Anglin..	Gloucester NB	Janeville 540
Glenannan....	Huron ER...O	535·41
Glenarm	Victoria NR O	Woodville 580·36
Glen Bard.....	Antig'nisheNS	James RiverStn 599·7
Glen Bean.....	Ottawa.....Q	Kazubazua 656
Glen Becker..	Dundas.....O	Morrisburg 580-9
Glenbervie....	Colchester .NS	Brookfield 599·1
Glen Buell....	Brockville.. O	516 (R. R. name Forthton)
Glenboro'	Marquette..M	535·59
Glenburnie ...	Frontenac ..O	*via*KingstonOnt
Glencairn.....	Simcoe SR ..O	580·64
Glen Campbell	Inverness..NS	
*Glencoe.....	M'dlesexWRO	580·82-83 535·42
Glencoe.....	Inverness..NS	WBayRo'd599·14
Glencoe.....	Restig'che NB	HeadofTide599·2
Glencove	Guysboro' .NS	Lower Settlem't S. River 599·7
Glen Colin....	Elgin ER....O	Springfield 625·5
Glencorradale	King's ....PEI	CherryGrve665·4
Glen Cross....	Cardwell ....O	Orangev'le 535·40
Glencross.....	Selkirk .....M	Morden 535·57
Glen Donald..	Glengarry ..O	Summerst'wStn 580·9
Glendale	Inverness..NS	WBayRo'd599·14
Glendale.....	M'dlesexER O	*via* London Ont
Glendale	Marquette..M	Neepawa 622
Glendinning...	Selkirk .....M	Baldur 644·1
Glendower....	Addington ..O	Verona 611
Glendyer.....	Inverness..NS	Port Hood 359·2 364
Gleneden.....	Grey ER.....O	Mt. Forest 535·41 580·46
Glenelg.....	Guysboro'..NS	Antig'nishe 599·7
Glenemma....	Yale.....BC	Enderby 535·74
Glen Ewen....	.....Assa	Oxbow 535·58
Glenfanning ..	King's ....PEI	Cardig'nBd.665·3
Glen Farrow..	Huron ER...O	Wingham 580·48-50 535·41
Glenfield.....	Addington.. O	535·34
Glenfinnan....	Queen's ..PEI	*via* Charlottet'n
Glengarry.....	Inverness..NS	Port Hood 359·2 364
Glengarry. ...	Prince....PEI	Bloomfield Sta 665·1
Glengarry Sta	Pictou.....NS	599·13
Glengarry Val	CpeBreton.NS	St Peters 364 370 372
Glen Gordon..	Ottawa.....Q	
Glengyle.....	Pontiac .....Q	Bristol 663
Glenholm.	Marquette. M	ArdenStation622
Glen Huron...	Simcoe NR..O	580·64
Glen Iver.....	Sherbrooke .Q	Sherbooke 512
Glenila	Musko'&PSdO	535·7 580·8 675
Glenlea.....	Provencher M	Royal 644·3
Glenlivet	Ottawa.....Q	Kirk Ferry 656
Glenlivet.....	Restig'che NB	Headof Tide599·2
Glen Lloyd....	Megantic....Q	Ste. Julie Sta 580·12
Glenlyon.....	Marquette..M	Yorkton 622
Glen Major....	Ontario WR.O	Myrtle 535·34 580·38
Glen Margaret	Halifax....NS	*via* Halifax NS
Glen Martin..	King's.....PEI	Cardig'nBd 665·3
Glen Mary...	.....Sask	Pr Albert 535·62
Glen Meyer ..	Norfolk SR..O	Tilsonburg 580·78-82 625·3
Glen Millar...	HastingsWRO	*via* Trenton Ont
Glenmore.....	Grenville SRO	Maitland 580·9
Glenmore.....	Colchester NS	Shubenacadie 599·1
Glen Morris...	Brant NR....O	Galt 535·35 580·47·54

Post Offices.	*Electoral Districts.*	*Railroad on which located or nearest R.R. Station see key pages* 91-94.
Glen Murray..	Megantic....Q	Ste. Julie Sta 580·12
Glennevis	Glengarry. ..O	Dalho'sieM535·33
Glen Norman..	Glengarry...O	do do
Glen Oak.....	Midd'sexSR.O	Longwood 535·42 580·83
Glenora.....	Selkirk .....M	PilotMo'nd535·57
Glenora.....	PrinceEdw'dO	*via* Picton 309
Glen Orchard.	Simcoe ER..O	Redwood 420·3
Glenorchy	Halton .....O	Oakville 580·87
Glen Porter ..	Northum'dNB	Blackville 532
Glen Rae.....	LambtonE.RO	625·8
Glen Road	Antig'nisheNS	Antigonishe599·7
Glen Roberts'n	Glengarry...O	531 531·1
Glen Ross	HastingsWRO	544 (R.R. name Chisholms)
Glenroy.....	Glengarry...O	Green Val 535·33
Glen Sandfield	Glengarry...O	Glen Robertson 531 531·1
Glenshee.....	Norfolk SR..O	Delhi 580·82
Glenshee.....	Pictou.....NS	Merig'nishe 599·7
Glen Smail....	GrenvilleSR.O	Spenc'rv'le 535·20
Glensmith	Marquette..M	Neepawa 622
Glen Stewart..	Dundas.....O	*via* Iroquois,Ont
Glen Sutton...	Brome .....Q	535·3
Glen Tay.....	Lanark SR..O	Perth 535·34
Glen Uig.....	Antig'nisheNS	Antigonishe599·7
Glenvale	Frontenac...O	509·1 611
Glenvale	Westmor'dNR	Petitcodiac 572 599·12
Glenville.....	Inverness..NS	Port Hood 359·2 364
Glen Water...	Glengarry. ..O	*via*Cornwall Ont
Glen William.	King's.....PEI	Cardig'nBd 665·3
Glen Williams	Halton.....O	580·65
Glen Willow..	M'dlesexWRO	Appin 580·83
Glen Wood....	Yarmouth. NS	*via* Yarmo'th NS
Glen Wood....	NWestmi'r BC	Port Hammond 535·70 450·3
Glenwood Stn.	Kent.....O	Thamesv le580·83
Gobeil	Charlevoix...O	MurrayBay 329·8
Goble's Cors...	Brant NR....O	580·83
Godbout.....	Saguenay ...Q	345
**Goderich.*....	Huron WR..O	580·52 432
Godfrey	Addington ..O	611 (R.R. name Bedford)
Godolphin	N'thumberlnd ER.....O	Campbellford 580·27
Goff's.....	Halifax....NS	Windsor Junc 599·1 714
Golden.....	Y'le-Koot'yBC	535·53
Goldenburg ..	Algoma .....O	
Golden Grove.	St. John ...NB	*via* St. John NB
Golden GvM'ls	St. John... NB	*via* St. John NB
Golden Lake..	RenfrewNR.O	Eganville 535·11
Golden Ridge.	Carleton...NB	Peel 535·86
GoldenStream	Marquette..M	Gladstone 622
Golden Valley	Musko'&PSdO	Trout Cr'k 580·67
Goldenville....	Guysboro'..NS	Antigonishe599·7
Goldfield.....	Stormont... O	So. Finch 535·33
Gold River....	Lunenburg NS	Mahone B646 373
Goldsmith.....	Essex SR....O	Blythesw'd 625·3
Goldstone.....	Welling'nCRO	580·54
Gold Stream..	Victoria....BC	574
Gondola Point	King's..... NB	Rothesay 599·12
Gonor.....	Lisgar,.....M	535·51
Good Corner..	Carleton...NB	Woodstock 535· 86-90
Gooderham ...	Peterb'ro'ERO	Iron Dale 600
Goodstown ...	Carleton.....O	Bells Cors 535·12
Goodwood	Ontario WR O	580·36
Gooseb'ry Cve	St. John...NB	Musquash 695
Goose Creek..	St. John...NB	Sussex Vale 599· 12
Goose River ..	King's ....PEI	He'dofSt.Peter's Bay 665·4
Gordon.....	Essex SR....O	Amherstb'g 625·1
Gordon Creek.	Pontiac.....Q	MattawaO 535·12
Gordonsville..	Carleton...NB	Bristol 535·86
Gordonville ..	W'lling'n NRO	Arthur 535·41
Gore.....	Hants.....NS	Shubenacadie 599·1
**Gore Bay*....	Algoma .... O	428·3 430·1 422·2 or Spanish Riv Station 535·25
Gore'sLanding	N'th'm'dWR O	Harwood 580·17
Goring	Grey ER.....O	*via* Meaford,Ont
Gormley.....	York ER....O	Unionville 580·36
**Gorrie*	Huron ER ..O	535·41
Goshen.....	Albert ....NB	Elgin 572
Goshen.....	Guysboro'..NS	Antigonishe599·7
Gosport.....	Lennox.....O	Napanee 509·2 580·9
*GottingenSt*Br	Halifax ....NS	
Goulais Bay...	Algoma .....O	*via*S'tSteMarieO
Goulais River.	Algoma .....O	*via*S'tSteMarieO
Gould.....	Compton ....Q	Scottstown 535·7
Gould Station.	Compton ....Q	535·7
Gouldville	Westmor'dNB	Memra'cook599·1
Gourock	Welling'nSRO	580·54
Gowan Brae ..	King's ....PEI	Souris East 665·4 359·1 371
Gowanstown..	W'lling'n NRO	580·53
Gower Point..	Renfrew NR O	*Graham's* 535·12
Gowland Mt..	Albert ....NB	Elgin 572
Gowrie.....	Perth SR....O	Mitchell 580·52
Graburn.....	Assa West ...	Maple Crk 535·53
Gracefield,....	Ottawa .....Q	Kazubazua 656
**Grafton*.....	N'thumberlnd. WR.....O	580·9
Grafton.....	Carleton ..NB	Woodstock 535· 86-90
Grafton.....	King's .....NS	Waterville 714
Graham	Vaudreuil ..Q	535·32
Graham's Ro'd	Queen's ..PEI	Emerald 665·1-2
Grahamsville.	Peel .....O	Malton 580·51
Graham'sSid'g	Colchester.NS	
Grainfield.....	Northum'dNB	RenousBge 599·8
Granboro'....	Shefford.....Q	Granby 545·1
**Granby*	Shefford.....Q	545·1
Grand Anse ..	Richmond .NS	GrandigueF'y364
Grand Ance...	Gloucester NB	540
Grand Bay....	King's ....NB	535·88
Grand Bend...	M'dlesexNR O	Park Hill 580·51
Grande Baie...	Chicoutimi..Q	Bagotville 329·8
G'dCascaped'a	BonaventureQ	508
Gr'de Clariere	Selkirk .....M	Hartney 535·58
Grand Desert.	Halifax....NS	*via* Halifax, NS
Grand Entry..	Gaspe.....Q	359·1
GrandFonds...	Charlevoix..Q	MurrayBay 329·8
Grand Forks..	Yale.....BC	Penticton 535·74
Gr'de Freniere	TwoMount's.Q	St.Eustach535·22
Grande Greve.	Gaspe .....Q	GaspeBa'n346 350
Grande Ligne.	St. John's....Q	580·13
Grande Pointe	Provencher.M	*via* Winnipeg,M
GrandePrairie	Y'le-Koot'yBC	DuckandPringle Man., 535·70
Grandes Piles.	Champlain ..Q	535·19
Gr'desCoudees	Beauce .....Q	StFrancois Nord East, 675·1
Grand Etang.	Inverness..NS	Cheticamp 359·2
Grande Vallee	Gaspe .....Q	GaspeBa'n346 350
**Grand Falls.*	Victoria ..NB	535·84
GFallsPortage	Victoria ..NB	Ortonville 535·84
Grand Harbor	Charlotte..NB	Grand Manan 403
Grandigue.....	Kent.....NB	Notre Dame 518
Grandin.....	.....Sask	Stobart 535·62
Gr'ndLake Stn	Halifax....NS	599·1

Post Offices.	*Electoral Districts.*	*Railroad on which located or nearest R.R. Station see key pages* 91-94.
Grand Manan	Charlotte. NB	403 or *via* Eastport, Me.
Grand-Mere...	Champlain ..Q	Lac a la Torture 535·19
Grand Metis..	Rimouski ..Q	St. Octave 599·2
Grand Mira No	Cpe Breton NS	*via* Sydney, NS
Grand Mira So	Cpe Breton NS	*via* Sydney, NS
G Narrows R'ar	Victoria....NS	Iona 599·14 364 372
G. Narrows, So	Cpe Breton NS	599·14 (R.R. name Iona)
Grand Pabos..	Gaspe. .....Q	St. Adelaide de Pabos 350
Grand Rang..	Dorchester ..Q	St Anselme 675
Grand Pre....	King's .....NS	714
Grand River..	Gaspe..... Q	350 or Bl. Cape 508
Grand River..	Victoria ..NB	St. Leonards Sta 535·84
Grand River..	Richmond..NS	St. Peters 364 370
Gr'nd Riv Falls	Richmond..NS	*via* St. Peters
Grand St Esprit	Nicolet .....Q	Ste Monique de Nicolet 565
Gr'nd Tracadie	Queen's ..PEI	Little York 665·3
**Grand Valley*	Wel'ng'n NR O	535·41
Grandview ...	Queen's ..PEI	*via* Charlottet'n
Grandview ...	Brant SR....O	Brantford 580·78
Grange.....	Selkirk .....M	Cypress Rv 535·59
Granger	Cardwell ....O	Orangev'le 535·40
Granite Creek	Y'le-Koot'y BC	Spence's Bd 535·70
Granite Hill..	Musko'& PSd O	Trout Crk 580·67
Granite Vill'ge	Shelburne..NS	*via* Liverpool
Grant.....	Russell .....O	South Indian 531
Grant.....	Westmor'd NB	Cpe Tormentine 638
Grantley.....	Dundas .....O	Chesterv'le 535·33
Grantham.....	Vancouver BC	Comox 480·2 451
Granthurst....	Oxford NR..O	St Marys 580·49-51
**Granton*	M'dlesex NR. O	580·51
Granton	Pictou.....NS	Westville 599·9
Grant's Corn'rs	Stormont....O	*via* Cornwall Ont
Granville	Queen's ..PEI	Breadalbane 665·1
Granville Cen	Annapolis NS	Annapolis 714 392 393·2 712
Granville Fry	Annapolis .NS	do do
Grassmere	Musk'& PSd. O	315 or Huntsville 580·67
Grassy's Cor's.	Wentw'th SR O	Grimsby 580·83
Grattan	Northmb'd NB	Neguac 353
Grattan	Renfrew SR. O	Ashdale 611
Gravel Hill ...	Stormont....O	Monckl'd St 535·33
**Gravenhurst.*	Simcoe ER..O	580·67 420·3
Graystock ...	Peterb'o ER. O	*via* Peterboro O
Great Desert..	Nipissing....O	Nosb'nsing 535·12
Gr't Shemogue	W'morel d NB	Shediac 599·11
**Great Village*	Colchester .NS	Lon'derry St 599·1
Greenbank....	Ontario NR..O	Blckwt'r 580·35-36
Green Bay	Algoma .....O	*via* Little Current O.
Greenbush	Brockville ..O	Whiteh'rst 535·16
Greenbush	York .....NB	W'odstk 535·86-90
Greenfield ...	Antig'nishe NS	Antigonishe 599·7
Greenfield	Glengarry ..O	531
Greenfield	Carleton ..NB	Florencv'le 535·89
Greenfield	Queen's....NS	Bridgewater 646
Greenfield	Colchester .NS	Valley Sta 599·13
Gr'fi'd St. Mry's	Guysboro' .NS	Antigonishe 599·7
Green Harbor.	Shelburne .NS	Lockeport 376·3
Green Hill	Pictou .....NS	Westville 599·9
Green Hill	Cumberl'd..NS	Parrsboro' 549
Green Hill	York .....NB	Cross Creek 532
Greenlaw	..... Alta	Red Deer 535·63
Greenmount..	Prince ...PEI	Alberton 665·1
Greenock	Bruce ER ...O	Walkerton 580·54
Green Point ..	Prince Edw..O	*via* Picton Ont
Green Point ..	Gloucester. NB	599·2
Green Ridge..	Provencher. M	*via* Emerson M
Green River ..	Temiscouta . Q	R. de L'up (en bas) 599·2-3 700 329·8
Green River ..	Ontario WR. O	Locust Hill 535·34
Green River ..	Victoria ..NB	535·84
Green Road ..	Carleton ..NB	Debec 535·85-90
Green's Brook.	Pictou ....NS	N Glasg'w 599·7-13
Green's Creek.	Colchester .NS	Brookfield 599·1
Greenshields..	Richmond ..Q	St. Cyr 580·12
Greenside	Grey SR ....O	Holstein 580·46
Greensville ..	Wntw'th NR. O	Dundas 580·83
Green Vale ..	Kings ....PEI	Souris East 665·4
Greenvale	Pictou ....NS	New Glasgow 599
Green Valley .	Glengarry ..O	535·33
Greenview....	Hastings NR. O	Ormsby 544
Greenville St'n	Cumberl'nd NS	599·1
Greenway	M'dlesex NR. O	Park Hill 580·51
Greenway	Selkirk .....M	644·1
Greenwich ...	King's ....PEI	Head of St Peters Bay 665·4
Greenwich H'l	King's ....NB	Mouth of Nerepis 535·88
Greenwood ...	Lisgar .....M	Stonewall 535·60
**Greenwood* ..	Ontario WR. O	Whitby 580·9-38
Greenwood ...	King's ....NS	Kingston Sta 714
Greer.....	St. John...NB	St. Martins 543·2
Green Mount..	Pontiac .....Q	Shawville 663
Gregory	Simcoe ER..O	420·3 or Utterson 580·67
Grenfel	Simcoe NR..O	Colwell 580·68-69
Grenfell	..... Assa	535·52
**Grenville*	Argenteuil ..Q	541 535·18 328 327
Gresham	Bruce WR ..O	Paisley 580·54
Gretna	Selkirk ....M	535·56
Gretna	Lennox .....O	Nap'ne 509·2 580·9
Grey's Mills ..	King's ....NB	Rothsay 599·12
Greywood	Annapolis..NS	Annapolis 714, 392 393·2 712
Grierson	..... Alta	Dewdney 535·64
Griersford	Renfrew ....O	Pembroke 535·12
Griersville	Grey ER ....O	*via* Meaford Ont
Griffin.....	Stanstead ..Q	Stanstead Jnct'n 512·1
Griffin's Cor'rs	Elgin ER....O	Tilsonburg 580·78 82 625·5
Griffin Cove ..	Gaspe .....Q	Gaspe Ba'n 346 350
Griffith.....	Renfrew SR. O	Ashdad 611
**Grimsby*	Wentw'th SR O	580·83
Grimsby Park	Wentw'th SR O	580·83
Grimsby C'tre.	Wentw'th SR O	Grimsby 580·83
Grimsthope ..	Algoma .....O	Provid'ce Bay 426
Grimston	Grey NR ....O	Invermay 580·55
Grindstone Isl	Gaspe .....Q	359·1
Griswold.....	Selkirk ....M	535·52
Grondines	Portneuf ....Q	535·21
Grondines St'n	Portneuf ....Q	535·21
Grosses Coques	Digby.....NS	B'llev'ux Cove 712
Grosses Roches	Rimouski ...Q	Little Metis Stn 599·2
Grosvenor	Guysboro'..NS	Harbor Au Bouche 599·7
Grovesend	Elgin ER....O	Aylmer Wt 580·82
Groves Point..	Cape Bret'n NS	Georges R'r 599·14
Groveton	Grenville SR. O	Spencerv'le 535·20
Grund	Selkirk ....M	Glenboro 535·59
Gueguen	Kent .....NB	Notre Dame 518
**Guelph*	Welligt'n SR. O	580·51-54 535·37
Guilds	Kent .....O	Blenheim 573
Gulf Shore....	Cumberl'nd NS	Pugwash 599·15
Gull Cove	Cumberl'nd NS	*via* Sydney NS
Gull Creek....	Addington ..O	Tamworth 509·1
Gull Lake	..... Assa	535·53
Gunning Cove	Shelburne..NS	Shelburne 376·3

Post Offices.	*Electoral Districts.*	*Railroad on which located or nearest R.R. Station see key pages 91-94.*
Gunter	HastingsNR.O	Gilmour 544
Guthrie	Simcoe ER..O	OroStation 580·67
Guysborough..	Norfolk NR..O	Tilsonb'rg 580·78-82, 625·5
Guysborough..	Guysboro'..NS	364 or *via* Prt Mulgrave NS
Guysboro'In'vl	Guysboro'..NS	Alton 599·7
Gypsum Mines	Haldimand..O	Cayuga 580·82 625·5
Hackett'sCove	Halifax....NS	*via* Halifax NS
Hadlow Cove.	Levis .....Q	599·4 580·12
Hagan	Vancouver BC	*via* Victoria BC
**Hagersville..*	Haldimand..O	625·5 580·70
Hagerm'n'sCrs	York ER....O	Milliken 580·36
Haileybury ...	Nipissing....O	Mattawa 535·12
Hainsville	Dundas.....O	*via* Iroquois Ont
Halcro	..... Sask	PrinceAlbt535·62
Haley Station.	Renfrew NR.O	535·12
Halcomb.....	Northmb'd NB	N'westle599·2 353
Haldane Hill..	Musk'& PSd.O	Emsdale 580·67
Half Isl'd Cove	Guysboro'..NS	Guysboro 364
Halfway Cove	Guysboro'..NS	Guysboro 364
Halfway Br'k.	Colchester.NS	Brookfield 599·1
H'lfw'y RivSta	Cumberl'd .NS	549 (R. R. name Newville)
**Haliburton* ..	Peterbo' ER.O	580·30
**Halifax*.....	Halifax....NS	714 599·1 370 371 372 373 374 376·3 379 380 383 385
Hallerton	Huntingdon Q	Hem'ng'frd 580·5
Halloway	Hastings ER.O	Foxboro' 580·27
Hall's Bridge..	Pet'rbor'WRO	Lakefield 580·31
Hall's Glen....	Pet'rboro'ERO	*via* Peterboro' O
Hall's Harbor.	King's .....NS	Centreville 547
Hall's Mills ..	Lanark NR..O	Almonte 535·12
Hall's Prairie.	New Westminster..BC	*via* New Westminster BC
Hall's Stream.	Compton ....Q	620
Hallville	Dundas.....O	N.Mount'n 335·33
Halpenny	Lanark NR..O	Almonte 535·12
Halston	Hastings ER O	*via*BellevilleOnt
Halverson	Pontiac .....Q	Quyon 663
Hamell's Point	Simcoe ER..O	
**Hamilton* ...	Hamilton ...O	580·65-70 83-87 317
**James Street*	Hamilton ...O	
**Pearl Street.*	Hamilton ...O	
**Steven Street*	Hamilton ...O	
Hamilton	Prince ....PEI	Kensington 665·1
HamiltonCove	Saguenay ...Q	Bersimis 345
Hamilt'nMoun	Queen's....NB	Oak Point 390
Hamiota	Marquette..M	585
Hamlet	Simcoe .....O	SevernBrg 580·67
Hammondvale	King's ....NB	SussexV'le 599·12
HampshireMls	Simcoe ER..O	Orillia 580·32-67
Hampstead ..	Oxford NR..O	Gad's Hill 580·53
Hampstead ..	Queen's....NB	390 orNerepisSta. 535·88
Hampden	Grey SR ....O	Hanover 580·55
**Hampton*....	DurhamWR.O	Bowmanville 580·9 329·2
Hampton ...	Queen's ..PEI	Cpe Tra'vse 665·2
**Hampton*....	King's ....NB	543·2 599·12
Hamtown	York .....NB	*via*Fr'derct'nNB
Hanceville ...	Cariboo-Lillooet .....BC	Ashcroft 535·70
Hanlan.....	Peel .....O	Malton 580·51
Hanlan	Lisgar .....M	Reaburn 535·52
Hannon	Wentw'thSRO	580·70 (R.R.name Rymal)
**Hanover*	Grey SR ....O	580·55
Hansford	Cumberl'ndNS	ThompsonsMills 599·1
**Hantsport* ..	Hants.....NS	714
Hanwell	York .....NB	*via*FrderictnNB
Hbr au Bouche	Antig'nisheNS	599·7
Harbord	Carleton ....O	*via* Ottawa Ont
Harbour Road	Antig'nisheNS	Antigonishe599·7
Harbourville..	King's ....NS	Berwick 714
Hardinge	Addington . O	Kalad'rSta 535·34
Rardingville..	St. John ..NB	St. Martins 543·2
Hardwood Lk.	Renfrew SR.O	Rocking'm 535·12
Hardwicke ..	N'humb'ld. NB	Bay du Vin 353
Hardwo'd Flat	Compton ....Q	Robinson 535·7
HardwoodLnd	Hants.....NS	Shubenacadie 599·1
Hardy	Westmoreland .....NB	638 (R. R. name Hardy's Cor.)
Harewood	Westmoreland ....NB	Salisbury 599·12 693
Hargrave	Selkirk ....M	535·52
Harkaway	Grey ER ....O	Markdale 535·40
Harlem	Leeds SR....O	Delta 516
Harley	Oxford SR ..O	580·78
Harley Road..	Queen's....NB	Chipman543·1 390
Harlock	Huron SR ..O	Seaforth 580·52
Harlowe	Addington ..O	Kalad'rSta 535·34
Harmony	King's ....NS	Auburn 714
Harmony Mls.	Queen's....NS	Barss C'rnrs 646
Harold	HastingsNR.O	Spring Brook 544
Harper.....	Lanark SR..O	Perth 535·34
Harperville ..	Lisgar .....M	Reaburn 535·52
Harpley	M'dlesexNR.O	Park Hill 580·51
Harrietsville..	M'dlesex ER.O	535·35
Harrigan Cove	Halifax....NS	W.River Sheet Harbor 371
Harrington ...	Queen's ..PEI	Little York 665·3
Harrington ...	Saguenay ..Q	Natashquan 345
Harrington Et	Argenteuil ..Q	Grenville 535·18 541 327 328
Harringt'n Wt	Oxford NR..O	Beachville 535·35 580·83
Harrisburg ...	Brant NR ...O	580·54-78-83
Harrisboro ..	..... Alta	Dewdney 535·64
Harrison s Cor	Cornwall ...O	MilleRoches580·9
Harrison Riv'r	New Westminster..BC	535·70
Harrison HtSp	New Westminster..BC	Agassiz 535·70
Harrison Road	Cumberl'ndNS	Maccan 599·1 606
Harrison Stmt	Cumberl'ndNS	Halfway River Station 549
**Harriston* ...	Wellig'n NR.O	580·54-55 535·41
Harrisville ...	W'morelndNB	Lewisville 518
Harrow	Essex SR....O	617
Harrowby ..	Marquette..M	622
Harrowsmith .	Addington ..O	509·1 611
Hartfell	Musk'& PSd.O	Burk's Fls 580·67
Hartfield.....	York ..... NB	Millville 535·83
Hartford.....	Norfolk NR..O	Watrf 'd 515 625·5
Hartford.....	Cumberl'ndNS	Greenv'leSt 599·1
Hartford.....	Carleton ..NB	Woodstock 535·86-90
Hartington ...	Addington ..O	611
Hartland	Carleton ..NB	535·86
Hartley	Victoria NR.O	Woodville 580·36
Hartney	Selkirk ....M	535·58
Hartsmere....	Addington ..O	Ormsby 544
Hartsville	Queen's ..PEI	N.Wiltshire 665·1
**Harvey*	Albert ....NB	693
Harvey	Renfrew SR.O	Arnprior 535·12
Harvey Bank.	Albert ....NB	Harvey 693
Harvey Stat'n	York .....NB	535·88
Harwich	Kent .....O	Northw'od 580·83
Harwood	N thumbWRO	580·17 314
Harwood Pl'ns	Carleton ....O	Stittsville 535·12
Haseville	Missisquoi ..Q	Farnham535·1-3-7 545·1 632·1
Hassett	Digby.....NS	Weym'uthBd 712

Post Offices.	*Electoral Districts.*	*Railroad on which located or nearest R.R. Station see key pages 91-94.*
**Hastings*	N'thumb ER.O	580·27 314
Hastings	Cumberl ndNS	Amherst 599·1
Hastings	Albert ....NB	Albert 693
Hatchley St'n.	Oxford SR ..O	580·78
Hatfield Point	King's ....NB	Norton Sta 543·1 599·12
Hatley	Stanstead ...Q	Massawippi 512
Hatherton] ...	Grey ER ....O	Flesherton 535·40
Hatzic	New West-minster..BC	*Mission* 535·70-73
Hatzic Prairie	New West-minster..BC	*Mission* 535·70-73
Haultain.....	Pet'rboro'ERO	Lakefield 580·31
**Havelock* ...	Pet'rboro'ERO	535·34
Havelock	Digby.....NS	Weym'uthBd712
Havergal	HastingsNR.O	Ormsby 544
**Hawkesbury*.	Prescott ... O	531·1 328 327
Hawkshaw ..	York .....NB	*via* Fredricton
Hawkestone..	Simcoe ER..O	580·67
Hawkesville ..	WaterlooNRO	St. Jacobs 580·47
Hawley	Lennox.....O	Chambers 580·9
Hawthorne ..	Russell .....O	*via* Ottawa Ont
Hawtrey.....	Oxford SR ..O	625·5 580·80
Hay	M'dlesexNR.O	Exeter 580·50
Hay Bay.....	Lennox .....O	Napn'e 509·2 580·9
Hayburn.....	Lennox .....O	Chambers 580·9
Hay Cove	Richmond..NS	St. Peters 364 370 372
Haydon	DurhamWR.O	Burket'n St535·31
Hayesland	Wentw'hNR.O	Dundas 580·83
Hayesville	York .....NB	Boiestown 532
Hayfield	Selkirk ....M	Carrolton 535·59
Hay's River ..	Inverness..NS	Orangedale599·14
Haysville	WaterlooSR.O	N.Hamb'rg580·51
Hayward	..... Assa	Qu'Appelle Sta. 535·52
Hazeldean	Carleton ... O	Stittsville 535·12
Hazel Cliffe ..	..... Assa	Whitewood Stn. 535·52
Hazel Grove..	Queen's ..PEI	Hunter Riv 665·1
Hazel Hill	Guysboro'..NS	Canso 364 371
Hazelmere....	New West-minster..BC	
Hazzard' sC'rs	HastingsNR.O	
Headford	York ER....O	Unionville 580·36
Headingly	Lisgar .....M	644·2 535·59
Head Lake....	Victoria NR.O	Corson's Siding 580·29
Hd of Amherst	Cumberla'dNS	Amherst 599·1
Hd of Cardigan	King's ....PEI	CardiganBd665·3
Hdof Chezzst'k	Halifax ....NS	*via* Halifax NS
HdofHillsboro'	King's ....PEI	MtStew'rt 665·3-4
Hd of IndHarL	Guysboro..NS	Antigonishe599·7
Hd of Jeddore	Halifax ....NS	*via* Halifax NS
Hd of Jord'n R	Shelburne. NS	Shelburne 376·3
Hdof Millstr'm	King's ....NB	Sussex Vle 599·12
Hd of R.Heb't.	Cumberla'dNS	Riv Hebert 606
Hd of St. Margaret's Bay..	Halifax....NS	*via* Halifax NS
Head of St. Peter's Bay.	King's ....PEI	665·4 (R. R. name St. Peters)
Head of South River L.	Guysboro..NS	L. Settlement S R 599·7
Head of Tata-magoucheB'y	Colchester.NS	Tatamagouche 599·15
Head of Tide..	Restig'che NB	599·2 (R. R. name Moffat's)
Head of Wallace Bay.	Cumberl'ndNS	Greenville Station 599·1
Head of Wallace Bay,NS.	Cumberl'ndNS	Greenville Station 599·1
Heal	Vancouver BC	*via* Victoria BC
Heaslip	Selkirk ....M	
Heathbell	Pictou ....NS	*via* Pictou NS
Heather	LambtonER.O	Walkers 625·8
Heatherdale ..	King's ....PEI	CardiganBd665·3
Heatherton ..	Antig'nisheNS	599·7
Heathcote	Grey ER ....O	Thornbury 580·68
Heathton	Stanstead ..Q	Derby Line 512·1
Hebertville....	Chicoutimi..Q	Chambord 674
Hebert v'lleStn	Chicoutimi..Q	674
Hebron	Albert ....NB	Albert 693
Hebron	Yarmouth.NS	712
Hecla	Lisgar .....M	*via* Selkirk Man
Heckston	GrenvilleNRO	Kemptville535·20
Hectanooga ..	Digby..... NS	712
Hedgeville....	Pictou ... NS	Riv. John 599·15
Hedleyville ..	Quebec .....Q	676
Hednesford ..	..... Assa	Balgonie 535·52
Heidelburg ..	WaterlooNRO	Waterloo 580·47
Hekkla.....	Musk'& PSd.O	Rosseau 420·3
Helena.....	Huntingdon Q	Kilbain 580·7
Hemford.....	Lunenburg NS	Barss Corners646
Hemison	Dorchester ..Q	St. Ansleme 675
Hemlock.....	Norfolk SR..O	Pt. Rowan 580·86
**Hemmi'gford*	Huntingdon Q	580·5
Henders'n Set.	Queen's ...NB	Narrows 390
Henders'n Set.	Cumberl'd .NS	Greenv'eSta599·1
Henderson's Grove	Megantic....Q	
Henfryn	Huron ER ..O	580·48
Hennigar	Hants.....NS	Sh'benaca'ie599·1
Henry	Prescott.....O	L'Original327,328 orCalumetQue 535·18
Henrysburg ..	St. John's ..Q	531
Henryville ..	Iberville ....Q	Stanbridge Sta. 535·1 545
**Hensall*	Huron SR ..O	580·50
Hepworth	Bruce NR .. O	580·55
Hepw'thStat'n	Bruce NR ..O	580·55
Herdman	Huntingdon.Q	Athelstan
Hereford.....	Compton . .Q	Halls Stream 620
Hereward	Well'gtonCRO	Belwood 535·36
Hermon	HastingsNR.O	Ormsby 544
Hermanville ..	King's ....PEI	CherryG've 665·4
Hernando Isl'd	N.W'tm'terBC	
Hernefield ...	Selkirk . ...M	Deloraine 535·57
Heron Island..	Restig'che.NB	New Mills 599·2
Heron Bay ..	Algoma .... O	535·13
Herring Cove	Halifax....NS	*via* Halifax, NS
Herrons Mills	Lanark NR..O	Perth 535·34
**Hespeler*	WaterlooSR.O	580·54
Hesson	Perth NR ...O	Newton 580·53
Henham	Northumber-land NB	Chatham 599
Heyworth	Ottawa.....Q	
Hewitt	Monck ..... O	625·5
Hiawatha	Peterb'roER.O	*via* Peterboro' O
Hibernia	Queen's .. NB	Hampstead 390
Hickson	Oxford NR ..O	580·80 (R.R.name Strathallan)
Higgin's Road	Prince .. .PEI	Well'g'nSta 665·1
High Bank....	King's .... PEI	*via* Charlottet'n
High Bluff....	Marquette..M	535·52
Highbury	King's .....NS	Kentville 547 714
High Falls....	Renfrew SR.O	Calabogie 611
Highfield	York WR .. O	580·51
Highfield	Hants .....NS	Newport Sta. 714
**Highgate*	Elgin WR . .O	625·5
Highland Cr'k	York ER....O	Port Union 580·9
Highl'd Vill'ge	Colchester.NS	Lon'd'rySta.599·1
Highland	Guysboro'..NS	
Highlands	Carleton ..NB	Bristol 535·86
High River ..	.....Alta	535·64
High Rock ..	Ottawa ....Q	Buckingham 535·18 327 328
High View ..	.... Assa East	Moosomin 535·52

Post Offices.	Electoral Districts.	Railroad on which located or nearest R.R. Station see key pages 91-94.
Hildegard ...	W'tmorel'dNB	Moncton 599
Hilden	Colchester .NS	599·1
Hillandale	Victoria .. NB	Andover 535·86
Hillburn	..... Assa	Moosomin 535·52
Hill Crest	Megantic....Q	St. Julie Station 580·12
Hill Farm	..... Assa	Wolseley 535·52
Hill Grove....	Digby.....NS	N. Range C'ner 712
Hill Head	Argenteuil ..Q	Lachute 535·18
Hillaton	King's ....NS	Canard 547
Hillhurst	Compton ....Q	580·8
Hillier	Prince Ed...O	544
Hillman	Essex SR ....O	Leamington 617 625·3
Hillsborough .	Lambt'nWR O	Camlachie 580·51
Hillsborough .	Inverness..NS	P. Hood 359·2 364
*Hillsborough	Albert .... NB	693
Hillsburgh ..	Well'gtonSR O	535·36
Hillsburn	Annapolis .NS	Annapolis 712 392
**Hillsdale* .. .	Simcoe ER..O	580·66
Hillesden	..... Assa	Broadview535·52
Hillsdale.....	Inverness .NB	Pt. Hawkesbury 599·14 371 380
Hillsdale	King's .... NB	Suss'xVale 599·12
Hill's Green ..	Huron SR .. O	Kippen 580·50
Hillside	CapeBret'n NS	*via* Sydney, NS
Hillside	Albert ....NB	Elgin 572
Hillview	Selkirk . ...M	Griswold 535·52
Hilly Grove ..	Algoma .....O	*via* Manitowaning O
Hilton	Northumberland ER...O	Brigton 580·9
Hilton	Selkirk .....M	644·1
Hinch	Addington ..O	Newburg 509·2
Hintonburg ..	Carleton ....O	*via* Ottawa Ont
Hiram	Albert ....NB	Steevescote 693
Hirsch	..... Assa	535·58
Hnausa	Lisgar .....M	
Hoard's Stat'n	Northumberland ER ...O	580·27
Hoasic	Dundas .....O	Morrisburg 580·9 320 323 324
Hoath Head..	Grey NR ....O	*via* OwenSo'ndO
Hobart.....	Simcoe ER..Q	580·34(R.R. name Scott's Mills)
**Hochelaga* ..	Hochelaga ..Q	535·18-21
Hochstadt	Provencher M	Otterburne535·55
Hockley	Cardwell ....O	Orangeville535·40
Hodgins	Pontiac ....Q	
Hodson	Pictou ....NS	B'k Meadows 599·15
Holbrook	Oxford SR ..O	Burgesvi'e 580·80
Holderville ..	King's ....NB	390(Holder'sL'd'g Rothesay599·12
Holland Cen..	Grey NR ....O	535·40
Holl'd Land'g	York NR .. O	580·67
Holland	Marquette..M	580·59
Holland'sMills	Ottawa .....Q	Buckingham 535·18 327 328
Hollbroke	..... Alta	Red Deer 335·63
Holleford	Addington ..O	Hartington 611
Hollen	Well'gt'nNR O	Drayton 580·54
Holly	Simcoe SR ..O	Allandale 580·65-67-68-69
Holly Park ..	York NR....O	King 580·67
Holmesville ..	Carleton ..NB	Bumfrau 535·86
Holmesville ..	Huron SR ..O	580·52
Holmfield	Selkirk .... M	535·57
Holstein	Grey SR ....O	580·46
Holt	York NR....O	Mt. Albert 580·37
Holton	Chatea'guay Q	St. Remi 580·5
Holyrood	Bruce WR ..O	Lucknow 580·48
Homer	Lincoln.....O	*via* S.Catharines Ont
Homeville	CapeBret'n NS	*via* Sydney NS
Honeywood ..	Simcoe SR ..O	Shelburne 535·40
Honora	Algoma .....O	
Hope	Yale .. ....BC	535·70
Hope Bay	Bruce NR .. O	*via* Wiarton Ont
Hopefield	Renfrew SR.O	Eganville 535·11
Hopefield	King's ....PEI	Cardigan Bridge 665·1
Hope River ..	Queen's ..PEI	H'nter'sRiv.665·1
Hopetown	BonaventureQ	Paspebiac 350
Hopetown	Lanark NR .O	Perth 535·34
Hopeville	Grey ER ....O	Dundalk 535·40
Hopewell	Albert .... NB	HopewellHill 693
**Hopewell*	Pictou .....NS	599·13
HopewellCape	Albert .... NB	Cape Station 693
Hopewell Hill	Albert .... NB	693
Hopper	Albert .... NB	Salisb'y 599·12 693
Hornby	Halton .....O	535·35
Hornby Island	Vancouver BC	451 *via* Nanaimo BC
Horncastle....	Victoria NR O	Vict'ia Rd. 580·29
Horn'g's Mills	Grey ER ....O	Shelburne 535·40
Horn's Road..	CapeBret'n NS	*via* Sydney NS
Horsefly	Cariboo.... BC	Asher'tSta.535·70
Horton Land'g	King's .....NS	714
Hotham	Musk'&P.Sd O	Powassan 580·67
Hotspur	Pet'boro' ER O	Iron Dale 600
Houghton	Norfolk SRO..	Pt. Rowan 580·86
House Ha'bour	Gaspe .....Q	Grindst'e Is.359·1*
Housey's Rap's	Ontario NR .O	Washago 580·67
Howe Island..	Frontenac ..O	Ballantyne Sta. 580·9
Howe Sound..	N.W'tm'terBC	*via* N. West. BC
**Howick*	Chateaug'ay Q	580·7 531
Hoyt Station.	Sunbury ..NB	535·88
Huberdeau ..	Argenteuil ..Q	*via* Montreal
Hubrey	Middles'xSR O	Glanworth 580·81 625·4
Hwb'd's Cove	Halifax ....NS	Chester 373
Hudson	Vaudreuil ..Q	328
HuestisLand'g	Queen's ...NB	Wickham 390
Hulbert	Dundas ....O	*via* Iroquois Ont
**Hull*	Ottawa .... .. Q	535·14-18 656
Hullcar	Gale .....BC	Enderby 535·74
Humber	York WR .. O	Weston 535·40 580·51
Humber Bay ..	York WR .. O	Mimico 580·87
**Humberstone*	Welland ....O	580·88
Hun's Valley .	Marquette..M	Minnedosa 622 622·1
Hunter's H'me	Queen's....NB	Cody's 543·1
Hunt's Mou'in	Victoria .. NS	Iona 599·14 364
Hunter's Point	Pontiac .....Q	MattawaO.535·12
Hunter'sRiver	Queen's . PEI	665·1
Hunterstown..	Maskinonge Q	Louiseville535·21
**Huntingdon*	Huntingdon Q	580·7
Huntingdon ..	N.W'tm'terBC	535·73
Huntingfield ..	Huron ER ..O	Clifford 580·54
Huntington ..	Cpe Breton NS	*via* Sydney NS
Huntingville .	Sherbrooke ..Q	Lennoxville 512 535·7 580·8 675
Huntley	Lanark NR .O	Stittsville 535·12
Hunt's Point..	Queen's....NB	Liverpool 376·3
**Huntsville* ..	Musk' &PS'dO	580·67 315
Hurdville	Musk' &PS'dO	*via* ParrySo'ndO
H'rdman'sB'ge	Russell ..... O	*via* Ottawa Ont
Hurondale ...	Perth SR ....O	Bonsall 580·50
Hurtubise ...	Russell ..... O	Casselman 531
Husavick	Lisgar .....M	*via* Selkirk Man
Hutch'son Set.	Halifax ....NS	Shub'ac'die 599·1
Hutton House	Simcoe ER..O	Milford Bay420·3
Huttonsville .	Peel .. ..O	Churchvi'e535·39

Post Offices.	*Electoral Districts.*	*Railroad on which located or nearest R.R. Station see key pages 91-94.*
Hybla	Hastings NR O	Ormsby 544
Hyde	.... Assa	
HydeParkCor.	Mid'sex ER..O	580·50-83 535·42
Hyder	Selkirk .... M	Killarney 535·57
Hyndford.....	Renfrew SR O	Ashdad 611
Hyndman	Grenville....O	Cardinal 580·9
Iberville	Iberville .... Q	535·3 545 535·1
Icelandic Riv.	Lisgar .....M	*via* Selkirk Man
Ida	Durham ER O	Cavan 535·34
Ida	Queen's....NB	Butt'nutR'ge 572
Ignace	Algoma .... O	535·51
Ilfracombe..	Musk' &PS'dO	Novar 580·67
Ilderton	Middle'x ER O	580·50
Illicillewaet ..	YaleKootenay BC	535·70
Imlah	King's ....NB	Case Settl' 543·1
Inchby	Queen's .. NB	Oak Point 390
Indian Brook..	Victoria ...NS	*via* N.SydneyNS
Indian Ford ..	Marquette . M	Treherne 535·59
Indian Har. ..	Halifax .. NS	*via* Halifax NS
Indian Head.	..... Assa	535·52
Indian Island..	Charlotte..NB	Campo Bello 403
Indian Lorette	Quebec .. .. Q	
Indian Mo'nt'n	Westmor'dNB	Moncton 518 599·1-2-12
Indian Point..	Lunenburg NS	Maho'eB'y646 373
Indian River .	Pet'boro' ER O	Indian Riv. Sta. 535·34
Indian River .	Prince ....PEI	Kensington 665·1
Indian Riv.Sta	Pet'boro' ER O	535·34
Indian Road..	Hants.....NS	Shub'ac'die 599·1
**Indian Town*	St. John ..NB	390*via*StJohnNB
**Ingersoll*	Oxford SR ..O	580·83 535·35
Ingle	Addington ..O	Tamworth 509·1
Ingleside.....	Lisgar .....M	
Inglewood ...	Cardwell ....O	580·65 535·39
Inglis Falls ..	Grey NR ....O	*via* Owen Sound
Inglisville	Annapolis NS	Lawrenceto'n714
Ingoldsby	Victoria NR O	580·30
Ingonish	Victoria .. NS	372 *via* N.Sydney
IngonishFerry	Victoria .. NS	Baddeck 599·14
Ingram River	Halifax ....NS	Chester 373
Inholmes	Musk' &PS'dO	*via* ParrySo'ndO
Inistioge	Grey ER ....O	Proton Sta.535·40
Inkerman	Dundas.....O	N. Mo'tain 535·33
Inkerman	Gloucester NB	Pockmouche 540
Inlet	Ottawa .....Q	Thurso 535·18
Innerkip	Oxford NR ..O	535·35
Innisfail	..... Alta	535·63
Innisfil	Simcoe SR ..O	Craigvale 580·67
Innisville	Lanark SR..O	Perth 535·34
Intervale	Westmor'dNB	572
Inverary	Frontenac ..O	*via* Kingston O
Inverhaugh ..	W'lling'nCR O	Elora535·36 580·54
Inverhuron ..	Bruce WR ..O	Kincardine 580·48 432
Invermay	Bruce NR ..O	580·55
**Inverness* ...	Megantic....Q	StJulieSta.550·12
Inverness	Prince ....PEI	665·1 (R R name Portage)
Inwood	LambtonER O	625·8
Iona	Elgin WR ..O	625·5
Iona	Victoria ..NS	599·14 364 372 (Landing name Gr'd Narrows)
Iona Station..	Elgin WR ..O	625·5
Ireland	Antig'nisheNS	James Riv. Sta. 599·7
Irena	Dundas.....O	*via* Iroquois Ont
Ireton	Yarmouth NS	Hebron 712
Irish Cove	Cape Bret'nNS	St. Peters 364 370 372
Iris	Simcoe NR..O	Minesing 580·69
Iris	Queen's .. PEI	*via* Charlottet'n
Irish Lake	Grey SR ....O	Flesherton 535·40
Irishtown.....	Westmor'dNB	518
Iron Bridge ..	Algoma .. O	Thompson 535·20
Iron Dale	Victoria NR O	600
Iron Hill.....	Brome ..... Q	Sweetsburg 535·3
Iron Mines	Inverness..NS	Oranged'le 599·14
Iron Ore	Pictou .... NS	Hopewell 599·13
Iron Rock	Pictou .... NS	Hopewell 599·13
Ironside	Ottawa .....Q	656
**Iroquois*.....	Dundas.....O	580-9 320 323 324
Irvine	Megantic ....Q	St.JulieSta580·12
Irving Settl' ..	Albert .... NB	Hillsborough 693
Isaac's Harb'r	Guysboro' .NS	371orAntig'nishe 599·7
Isaac'sHar.E S	Guysboro' .NS	Isaac's Harb. 371
Isafold	Lisgar .....M	*via* Selkirk
Isherwood	Algoma .....O	RatPort'ge535·51
Island Brook..	Compton ....Q	Cooksh'e535·7 620
Island River..	Gloucester NB	Shippigan 540
Islay	Victoria NR O	Woodville 580·36
Isle aux Coud's	Charlevoix ..Q	St.Paul sB'y329·8
Isle aux Grues	Montmagny Q	Montm'gny 599·3
Isle Bizard....	Jacq's Carti'rQ	Pointe Claire 580·9
Isle desChenes	Provencher M	Niverville 535·55
Isle Dupas	Berthier ....Q	Berth'r (en haut) 535·15 329·7
Isle Perrot....	Vaudreuil ..Q	SteA'ne deBellevue 535·33 580·9
Isle Perrot N ..	Vaudreuil ..Q	328 Ste. Anne de Bellevue 535·33 580·9
Isle Verte	TemiscouataQ	599·2
Islington	York WR .. O	535·35
Italy Cross....	Lunenburg NS	B'gewater646 374
Ivan	Middles'xSR O	Hyde Park Cor. 535·42 580·50-83
Ivanhoe	Hastings SR O	580·33 535·34
Ivera.....	Victoria ...NS	Baddeck 599·14
Ives.....	Wolf .....Q	Marbleton675 620
Ivry	TemiscouataQ	N. D. du Lac 700
Ivry	Simcoe SR ..O	Thornton 580·65
Ivy Lea	Leeds SR ....O	Landsdow'e 580·9
Jackfish Bay .	Algoma ....O	535·13
Jackson	Cumberla'dNS	Thompson's Mills 599·1
Jacks Lake ...	Simcoe NR..O	
Jackson	Grey NR ....O	*via* OwenSo'ndO
Jacksontown .	Carleton ..NB	Up. Woodstock 535·86
Jacksonville ..	Carleton ..NB	Up. Woodstock 335·86
Jacksonville ..	CapeBret'n NS	*via* N.Sydney NS
Jacquet River	Restig'che NB	599·2
Jaffa	Elgin ER....O	Orwell 580·82
James River..	Antig'nisheNS	JamesR.Sta599·7
JamesRiv.Sta.	Antig'nisheNS	599·7
**James Street.*	Hamilton....O	
Jamestown ..	Huron ER ..O	Brussels 580·48
Jamesville ...	Victoria ..NS	Iona599·14 364 372
Jamieson	Lanark NR..O	Almonte 535·12
Janetville	Durham ER O	Pontypool 535·34
Janetville	Gloucester NB	540
Jarlsberg	Musk' &PS'dO	Emsdale 580·67
Jarnac	Ottawa.....Q	Thurso 535·18
Jarret's Corn's	Simcoe ER..O	Orillia 580·32-67
**Jarvis*.....	Haldimand..O	580·70-82
Jasper	GrenvilleNRO	535·16 (R R name Irish Creek)
Jarvrin's Har.	Richmond NS	Arichat 364 371
Jeannette'sC'k	Kent .....O	580·83
JeddoreOyster Pond	Halifax .. NS	*via* Halifax NS
Jefferson.....	York WR .. O	King 580·67

Post Offices.	*Electoral Districts.*	*Railroad on which located or nearest R.R. Station see key pages 91-94.*
Jeffry	King's .... NB	Suss'xVale599·12
Jellyby	Brockville ..O	Whiteh'st 535·16
Jamseg	Queen's ...NB	390 or Codys543·1
Jenkins	Queen's ...NB	Cody's 543·1
Jericho	LambtonER O	Thedford 580·51
Jernmy	Pet'boro' ER O	Keene 580·27
Jersey Mills ..	Beauce .....Q	S.Francois Nord E. 675·1
Jerseyville ...	Brant NR .. O	Lynden 580·83
Jessopville ...	Grey ER ....O	Shelburne 535·40
Jewett's Mills	York .... .NB	Mouth of Keswick 535·83
Jocelyn	Algoma .....O	Thessalon 535·25 428·3 430·1
Jockvale	Carleton ....O	*via* Ottawa Ont
Joggin Bridge	Digby.....NS	Digby 712 392 393·2
Joggin Mines	Cumberl'ndNS	606
Johnson	Grey NR ....O	*via*OwenSou'd O
Johns'n's Croft	King's. ....NB	Oak Point 390
Johnson'sMills	Huron SR ...O	Hensall 580·50
Johnson'sMills	W'morel'd NB	Dorchester 599·1
Johnst'n'sCors	Russell .....O	*via* Ottawa
Johnst'n's Riv	Queen's...PEI	*via* Charlottetown, PEI
Johnston.....	Queen's....NB	Cody's 543·1
Johnstown....	Richmond..NS	St. Peters 364 370 372
Johnville	Compton ....Q	535·7
Johnville	Carleton.. NB	Bath 535·86
Jolicure	W'morelndNB	Westmoreland Point 599·1
**Jolliette*.....	Jolliette..... Q	535·17
Jollytown	Colchester. NS	
Joly.....	Provencher. M	Otterburne535·55
Jones Corner..	King's .....NB	N Station 543·1 599·12
Jones Falls....	Leeds SR....O	319 or Elgin 516
Jonquieres....	Chicoutimi..Q	Chicoutimi 329·8
Jordan	Lincoln.....O	580·83
Jordan Bay....	Shelburne NS	Shelburne 376·3
Jordan Bay ES	Shelburne NS	Lockeport 376·3
Jordan Ferry..	Shelburne NS	Shelburne 376·3
Jordan Mt'n..	King's .....NB	Sussex Vale 599·12
Jordan Station	Lincoln..... O	580·83
JordanBranch	Shelburne..NS	
Josephsburg ..	WaterlooSR.O	Petersburg580·51
Josephsburg ..	.....Assa	Dunmore Junc 500 535·53
Joyceville	Frontenac ..Q	Ballantyne Sta 580·9
Joynt.	Ottawa.....Q	N Wakefield 656
Juddhaven ...	Simcoe ER..O	420·3 or Utterson 580·67
Judique.....	Inverness..NS	Port Hawkesb'y 599·14 371 380
Jumping Pond	..... Alta	Calgary 535·53-63
Junetown	Leeds SR....O	Gananoque 580·9
Juniper Island	Peterbo' ER.O	313 316 or Lakefield 580·31
JuniperMount	Cpe Breton NS	*via* Sydney NS
Juraj	Lambton ERO	Thedford 580·51
JuvenileSet'm'	Sunbury ..NB	Hoyt Sta 535·88
Kagawong....	Algoma .....O	422·2 428·3 430·1 or Spanish Riv Station 535·25
Kaladar Sta ..	Addington.. O	535·24
Kaleida,.....	Selkirk .....M	Manitou 535·57
Kaministiqua.	Algoma .....O	535·51
**Kamloops* ..	Yale .....BC	535·70
Kamouraska	KamouraskaQ	St. Paschal 599·3
Kamsack	.....Assa E	Yorkton 622
Kananaskis ..	..... Alta	535·53
Kaposvar.....	.....·Assa	Whitewood Sta 532·52
Kars	Carleton.....O	Osg'odeSta 535·20
Kars	King's ....NB	Norton Sta 543·1 599·12
Karsdale.....	Annapolis .NS	Annapolis714 392 393·2 712
Kaslo.	Y'l&Koot'yBC	445·3
Katepwe.....	.....Assa	Indian H'd 535·52
Katevale.....	Stanstead....Q	North Hatley 512
Katrine.....	Musko'&PSdO	580·67
Kay Settlem't	W'morel'd NB	Salisbury 599·12 693
Kazubazua ...	Ottawa .....Q	656
Keady	Grey NR.....O	Invermay 580·55
Kearney	Musko'&PSdO	Emsdale 580·67
Keats	W'morel'd NB	Petitcodiac 572 599·12
Keefers	Yale .....BC	
Keenansville..	Cardwell....O	Tottenham580·65
**Keene*	Pet'rboro'ERO	580·27
Keewatin.....	Algoma .....O	535·51
Keith	Bothwell ....O	Tupperville 573
Keith	King's.....NB	Suss'xVale599·12
Keith	Compton ....Q	Robinson 535·7
KeithleyCreek	Cariboo. ....Q	Ashcroft 535·70
Keldon.....	Welli'g'nNR O	Shelburne 535·40
Kelowna.....	Yale.....BC	
Kelloe Station	Marquette..M	622
Kells.....	Musko'&PSdO	Trout Crk 580·67
Kelly's Cross..	Queen's ...PEI	N Wiltshire 665·1
Kelly's Cove..	Yarmouth. NS	*via*Yarmo'th NS
Kelso.	Huntingdon Q	Kilbain 580·7
Kelso.	Halton .....O	Campbellville 535·35
Kelvin	Norfolk NR..O	Hawtrey 580·80 625·5
Kemble.....	Grey NR ....O	Presque Isle 426
Kemnay.....	Selkirk .....M	535·52·58
Kempt	Queen's ....NS	Annapolis712 714 392 393·2
Kempt Head..	Victoria . NS	Iona599·14 364 372
Kempt Road..	Richmond..NS	*WBay Rd* 599·14
Kempt Shore..	Hants.....NS	Newport Sta 714
Kempt Town..	Colchester NS	Riversdale 599·13
**Kemptville* ..	GrenvilleNRO	535·20 319
Kemptville....	Yarmouth NS	South Ohio 712
Kendal.....	DurhamWR O	Westleyv'le 580·9
Kenilworth ...	Welli'g'nNR O	535·41
Kennaway....	Pet'rboro'ERO	Haliburton580·30
Kennell.	.....Assa	Regina 535·52
Kenlis.....	.....Assa	Indian H'd 535·52
Kenmore	Russell .....O	Osgo'de Sta535·20
Kennetcook.....	Hants.....NS	Newport Sta 714
Kennetc'k Cor	Hants.....NS	Shubenacadie 599·1
Kenning'nCve	Cpe Breton NS	*via* Sydney NS
Kensington ...	Huntingdon Q	Kilbain 580·7
Kensington ...	M'dlesexER O	*via* London Ont
**Kensington*..	Prince ....PEI	665·1
Kent	Halifax....NS	Shubenacadie 599·1
Kent Bridge..	Bothwell ....O	535·42
Kent Junction	Kent.....NB	610 599·2
Kentville.....	King's .....NS	714 547
Keohan..... ..	King's.... .NB	Suss'xVale599·12
Kepler	Frontenac ..O	Glenvale611 509·1
Keremeos.....	Y'le-Koot'yBC	Okanagon 535·74
Kerfoot.....	Marquette..M	Carberry 535·2
Kerrowgare..	Pictou.....NS	Hopewell 599·13
Kerrwood.....	M'dlesexNR.O	580·85
Kerry,.....	Albert.....NB	Elgin 572
Kertch.....	Lambt'nWR O	Wanstead 580·85
Keswick	York NR....O	Sutton W 580·37

Post Offices.	Electoral Districts.	Railroad on which located or nearest R.R. Station see key pages 91-94.
KeswickR'dge	York.....,NB	Mouthof Kes'ick 535·83
Ketch Harb'r..	Halifax....NS	*via* Halifax NS
*Kettleby	York NR....O	Aurora 580·67
Kettle River..	Y'le-Koot'yBC	Okanagon 535·74
Kewstoke.....	Inverness..NS	Orangedale599·14
Kilbain.....	Huntingdon Q	580·7 (R. R. name Whites)
Kilbride.....	Halton.....O	Burlington 580·65-87
Kilburn.....	Victoria,.. NB	535·86
Kildare	Joliette.....Q	Joliette 535·17
Kildare	Prince ....PEI	Alberton 665·1
Kildare Capes	Prince ....PEI	Tignish 665·1
Kildare Sta....	Prince ....PEI	665·1
Kildonan.....	Lisgar.....M	535·61
Kilfoil.....	Carleton ..NB	Bath 535·86
Kilgorie	Simcoe NR..O	Shelburne 535·40
KilkennyLake	Cpe Breton NS	*via* Sydney NS .
Killaloe.....	Renfrew SR.O	Eganville 535·11
Killaloe Sta...	Renfrew.....O	
Killan's Mills..	W'morel'd NB	572
Killarney.....	Algoma ....O	428·3 430·1 422 422·2 or Massey Station 535·25
*Killarney	Selkirk *....M	535·57
Killean	Welling'nSRO	535·35 (R.R.name Leslie's)
Killowen.....	Argenteuil ..Q	St Hermas 535·18
Killyleagh	Simcoe SR...O	Thornton 580·65
Kilmanagh ...	Peel.....O	Mono Road Sta 535·40
Kilmarnock...	Lanark SR..O	319 Smith's Falls 535·16-33-34
Kilmartin	M'dlesexWRO	Glencoe 535·42-580·82·83
Kilmaurs.....	Carleton ....O	Arnprior 535·12
Kilsyth.....	Grey NR ....O	*via* OwenSo'ndO
Kilworthy	Ontario NR .O	580·67
Kimball	Lambt'nWR O	625·8
*Kimberley	Grey ER.... O	Flesherton 535·40
Kimbo	Wentw'thSRO	Winona 580·83
Kinbrae	.....Assa	Church Br'ge 622
Kinburn	Lanark NR .O	Pakenham 535·12
*Kincardine..	Bruce WR ..O	580·48 432
Kincardine ...	Victoria ...NB	Kilburn 535·86
*King.....	York NR....O	580·67
Kingarf	Bruce WR...O	Lucknow 580·48
Kingsboro'....	King's....PEI	Souris East 665·4 359·1 371
King's Creek..	York NR....O	King 580·67
Kingarth	York .....NB	*via* Fredericton NB
Kinghurst	Grey NR ....O	Chesley 580·55
Kinglake	Norfolk SR .O	Tilsonburg 580·78-82 625·5
Kingross.....	Inverness .NB	Iona599·14 364 372
Kingsbridge ..	Huron WR..O	Goderich 580·52 432
*Kingsbury....	Richmond ..Q	653
Kingsbury....	Lunenburg NS	*via*Lunenb'rgNS
*Kingsclear ...	York.....NB	*via* Fred'ict'nNB
Kingscote ...	Grey ER....,O	Dundalk 535·40
Kingscourt ...	Lambton ERO	580·85
Kingscroft....	Stanstead ...Q	Ayer's Flat 512
Kingsey	Drummond ..Q	Richmond Sta 580·8-12
*KingseyFalls	Drummond ..Q	Lorne 580·12
Kingsford	Hastings ERO	Marysville 580·9
Kingsley.....	Selkirk .....M	Manitou 535·57
Kingsley.....	York.....NB	*via*Fred'ict'nNB
Kingsmere....	Ottawa .....Q	Chelsea 656
Kingsmill....	Elgin ER....O	625·5
*Kingsport	King's ....NS	547

Post Offices.	Electoral Districts.	Railroad on which located or nearest R.R. Station see key pages 91-94.
*Kingston.....	Kingston ....O	509·1 611 580·9 305 319 325·1-2-3 320 309 323 324 329·2
*Kingston	King's.....NB	Rothesay 599·12
Kingston	Kent.....NB	610
KingstonMills	Frontenac ..O	319*via*Kingst'nO
Kingston Sta	King's .....NS	714
Kingston Sta .	Kingston....O	*via*KingstonOnt
Kington Vil'ge	King's.....NS	Kingston Sta 714
King Street (Br'ch Office)		City of Ottawa
*Kingsville ...	Essex SR... O	617
Kingsville.....	Inverness..NS	Port Hawkesb'y 599·14 371 380
King's Wharf	Victoria SR .O	*via* Peterboro' O
Kinistino	..... Sask	Pr. Albert 535·62
Kinkora.....	Perth NR ...O	Sebringv'le580·52
Kinkora.....	Prince ....PEI	665·2
Kinloss	Bruce WR ..O	Lucknow 580·48
Kinlough	Bruce WR ..O	Lucknow 580·48
*Kinmount....	Victoria NR.O	580·30
*K'near s M'ls	Megantic....Q	RobertsonSta675
Kinosota.....	Marquette..M	Woodbourne 622
Kinross.....	Queen's ..PEI	*via* Charlottet'n PEI
Kinsale	Ontario WR.O	Whitby 580·9-38
Kinsm'n'sCars	King's.....NS	Waterville 714
Kintail.....	Huron WR..O	Goderich 580·52 432
Kintore.....	Oxford NR..O	Ingersoll 535·35 580·83
*Kintore.....	Victoria ..NB	Kilburn 535·86
Kintyre.....	Elgin W.....O	Taylor Sta 625·5
*Kippen	Huron SR ..O	580·50
Kippewa.....	Pontiac.....Q	MattawaO 535·12
Kirby	DurhamWR O	Newcastle 580·9
Kirkdale.....	Drummond .Q	Richmond E 580·8-12
*Kirkfield.....	Victoria NR.O	580·29
Kirkhill	Glengarry....O	Alexandria 531
Kirkhill	CumberlndNS	Parrsboro' 519
Kirkland.....	Carleton...NB	Debec 535·85-90
Kirk's Ferry..	Ottawa .....Q	656
Kirkmount ...	Pictou.....NS	N. Glasgow 599·7
Kirkton	Perth SR....O	Exeter 580·50
Kirkpatrick..	.....Sask	Pr. Albert 535·62
Kirkwall.....	W'ntw'thNRO	Dundas 580·83
Kirkwood.....	Inverness..NS	Whycocomah364
Kiskisink.....	Portneuf ....Q	674
*Kleinburg....	York WR....O	535·40
Klock's Mills	Dist Nipissing	535·12
Knapdale.....	M'dlesexWRO	Newbury 535·42 580·83
Knatchbull....	Halton.....O	Acton 580·51
Knee Hill Val	..... Alta	Innisfail 535·63
Knowlesville..	Carleton...NB	Peel 535·86
*Knowlton....	Brome .....Q	535·4
Knoxford.....	Carleton...NB	Florenceville 535·86
Knoydart.....	Pictou.....NS	Merig'nishe 599·7
Koksilah.....	Vancouver BC	574
Kola.....	Selkirk .....M	Elkhorn 535·52
Kolapore.....	Grey ER ....O	Thornbury 580·68
Kolbeck.....	Cumberl'ndNS	Oxford 599·15
Kohler	Haldimand..O	Cayuga 580·82 625·5
*Komoka	M'dlesex SR.O	580·83-85 535·42
Korah	Algoma .....O	*via*S.Ste.MarieO
Kossuth.....	WaterlooSR.O	Preston 580·54
*K'chilbouguac	Kent.....NB	Richibucto 610
K'chilb'guac B	Kent.....NB	Richibucto 610
Kualt.....	Yale..... BC	535·70
Kuper Island..	Vancouver BC	Chemainus 574
Kurtzville	Well'ng'nNRO	Gownst'n 580·53

Post Offices.	Electoral Districts.	Railroad on which located or nearest R.R. Station see key pages 91-94.
Kutawa	.....Assa	Qu' Appelle Sta 535·52
La Baie.....	Yamaska....Q	Nicolet 565 329·7
La Beauce	Beauce.....Q	675 (R. R. name St. Mary)
Labelle.....	Ottawa.....Q	535·23
Laberge	Chateaugu'y Q	Beauharnois 580· 15 329·3
La Borderie...	Provencher M	Otterburne553·55
La Broquerie.	Provencher M	*via* Winnipeg M
L'Acadie	St. Johns....Q	580·13 535·3
Lac a laTortue	Champlain...Q	535·19
Lac auxSables	Portneuf ....Q	619
La Carriere....	Bagot.....Q	StHyacinthe 580· 8 535·1 565 706
Lac Clair.....	Chicoutimi..Q	Chicoutimi 329·8
Lac Bellemare	St. Maurice..Q	*via* Three RivsQ
Lachenaie.....	L'Assompti'nQ	329·5 or Terrebonne 535·21
**Lachine*.....	Jacques Cartier.....Q	585·9 535·3 328 329· 2-3 327
Lachine Locks	Jacques Cartier.....Q	*via* Lachine Que
La Chevrotere	Portneuf ....Q	535·21
LachineR'pids	Jacques Cartier.....Q	*via* Lachine,Que
Lachute Mills.	Argenteuil ..Q	Lachute 535·18
**Lachute*.....	Argenteuil ..Q	535·18
LacMargue'ite	.... Assa East	Indian H'd 535·52
Lac Nantel....	Terrabone ..Q	*via* Montreal
La Conception	Ottawa .....Q	Ste. Agathe des Montes 535·23
Laconia.....	Lunenburg NS	Bridgewater 646
La Decharge..	Chicoutimi..Q	Chicoutimi 329·8
Lac la Hache..	Cariboo....BC	Ashcroft 535·70
Lac la Biche ..	..... Alta	
Lac la Peche..	Champlain ..Q	Grandes Piles 535·19
Lac Masson ..	Terrebonne .Q	St. Jerome 535·23 584 630
LacMetapedia	Rimouski ...Q	599·2
**Lacolle*.....	St. John's....Q	580·13 531
Lac Rond.....	Ottawa.....Q	Plaisance 535·18
Lac St. Joseph	Portneuf ... Q	674
Lacombe.....	..... Alta	535·63
Ladd's Mills...	Stanstead....Q	Coaticook 580·08
Ladner.....	New Westminister .....BC	450·4 or *via* New W'minster BC
Lady Bank....	Grey ER ....O	Flesherton 535·40
La Fayette....	Bellechasse .Q	St.Charles River Boyer 599·3-4
Lafontaine....	Simcoe ER..O	Penetanguishene 580·69 422·1
Laggan	Glengarry...O	Alexandria 531
La Guerre.....	Huntingdon O	Kilbain 580·7
LaHavreCross Road.....	Lunenburg NS	*via*Lunenb'g NS
LaHave Island	Lunenburg NS	Bridgewater 646 374
Lake	Hastings NRO	CoeHillMines544
L.Ainslie Cha'l	Inverness..NS	Oranged'le 599·14
Lk.Ainslie WS	Inverness..NS	Oranged'le 599·14
Lk. Ainslie ES	Inverness..NS	Oranged'le 599·14
Lk. Ainslie SS	Inverness..NS	Oranged'le 599·14
Lake Annis....	Yarmouth .NS	712
Lake Aylmer..	Wolfe. . ....Q	LakeWeedon 675
LakeBeauport	Quebec .,... Q	*via* Quebec, Que
Lake Baker ..	Victoria... NB	
Lakeburn ..	W'morelndNB	Lewisville 518
Lake Charles..	Grey NR ....O	*via* Wiarton Ont
Lake Clear....	Renfrew SR.O	Eganville 535·11
Lakedale	Guysboro' .NS	Guysboro' 599·7
Lake Dauphin	Marquette..M	Strathcl'irSta622
Lake Dore	Renfrew NR O	Pembroke 535·12
Lake Edward.	Portneuf ... Q	674
Lake Egmont.	Halifax ....NS	Elmsdale 599·1
L'ke Etchemin	Dorchester ..Q	St. Anselme 675
Lakefield	Argenteuil ..Q	Lachute 535·18
Lakefield	King's ....NB	SussexV'le 599·12
**Lakefield*....	Pet'rboro'ERO	580·31 313 316
Lake Francis..	Lisgar .....M	Reaburn 535·52
Lake George..	York .....NB	PrWm Sta 535·88
Lake George..	King's .....NS	Berwick 714
Lake George..	Yarmouth .NS	Hebron 712
Lakehurst	Pet'rboro'ERO	Lakefield 580·31 313 316
Lakeland	Marquette..M	Woodbourne 622
Lakelands	Cumberl'd..NS	519
Lake Law	Inverness..NS	Iona599·14 364 372
Lakelet	Huron ER ..O	Clifford 580·54
LakeMegantic	Compton ....Q	535·7
Le Mare	Charlevoix..Q	
Lake Munro..	Annapolis..NS	Annapolis 712 714
Lake Opinicon	Frontenac ..O	Harrowsmith 611 509·1
Lake Paul	King's ....NB	Berwick 714
Lakeport.....	Northumberland WR..O	Colborne580·9 306
Lake Ramsay.	Lunenburg NS	Kentville 714
Lake Road....	Albert ....NB	Elgin 572
Lakeside.....	Oxford NR..O	Ingersoll 535·35 580·83
Lakeside.....	Yarmouth .NS	*via*Yarm'uth NS
Lake St. Mary	Ottawa.....Q	Kazubazua 656
Lake Stream..	Kent .....NB	Chipman 543·1
Lake Talon ...	Dis.ofNipis'g O	535·12 Ruthergl'n
Lake Temiscamingue	Pontiac.....Q	MattawaO 535·12
Laketon	Kent .....NB	Richibucto 610
Lakevale	Antig'nisheNS	Antigonishe599·7
Lake Verd....	Queen's ..PEI	*via* Charlottet'n
Lakeview	Argenteuil ..Q	Grenville 535·18 541 327 328
Lakeview	Queen's ...NB	Narrows 390
Lakeview	Elgin ER... O	AylmerWt580·82
Lakeview	King's .....NS	Stoddarts 616
Lakeville	Carleton ..NB	UpW'dst'k 535·86
Lakeville	King's ....NS	Centreville 547
Lakeville	King's ....PEI	Ch'ryGrove 665·4
Lakeville Cor.	Sunbury ..NB	Sheffield 390
Lake Uist	Richmond .NS	St. Peters 364
Lake Weedon.	Wolfe .....Q	675
Lalonde	Prescott ....O	Papineauville Q, 535·13 327 328
L'Amable	Hastings NR O	Ormsby 545
L'Amaroux ...	York ER ....O	Agincourt 535·34 580·36
Lamartine	L'Islet .....Q	L'Islet 599·3
Lambeth.....	M'dlesex SR.O	*via* London Ont
Lambton.....	Beauce .....Q	D'Israeli 675
**Lambton Mls*	York WR ...O	535·35
Lamerton	..... Alta	Lacombe 535·63
Lameque	Gloucester.NB	Shippigan 510
Lamlash	Grey SR ....O	Hanover 580·55
Lammermoor.	Lanark NR..O	Mississi'piSta611
**Lanark*.....	Lanark NR..O	Perth 535·34
**Lancaster* ..	Glengarry ...O	580·9 329·3
Lancelot.....	Musk'& PSd.O	Utterson 580·67
Landestrew .	..... Assa	Langenburg 622
Landerville ...	Beauharnois Q	Ormstown 580·7
Landor.....	Colchester .NS	Low'r Stewiacke 599·1
Landry.....	Gloucester,NB	Pockmouche 540
Lands End....	King's ....NB	Holderville 390
Land Villa....	Montmagny.Q	St. Pierre, Montmagny 599·3
Lanes	Huron WR..O	Lucknow 580·48
Lanesville	Colchester .NS	LStewiacke 599·1

Post Offices.
Lang .....
Langbanks....
Langdon .....
Langenburg ..
Langevin ....
Langford.....
Langille's ....
Langley .....
Langly Prairie
Langside.....
Langstaff ....
Lanoieville ...
Langton .....
Langvale .....
L'Annonciat'n
Lanoraie .....
Lansdown.....
**Lansdowne*..
Lansdowne ...
Lansd'neHotel
L'Anse a Giles
L'Anse a la Cabane.....
L'Anse au Beaufils ....
L'Anse auFoin
L'Anse a. Gascons .....
Lansing .....
L'Anse St Jean
Lantz .....
La Patrie ....
LaPRStFranc'
La Plaine ....
**Laprairie* ...
La Presentat'n
Lapland .....
L'Archeveque.
L'Ardoise ....
Lariviere ....
Larkin .....
Laroche .. ...
Larochelle ....
Larry's River.
La Salette ....
La Salle .....
Lascelles.....
Laskay.....
L' Assomption
Lasswade ....
Laterriere ....
Latimer .....
La Trappe ....
Latta.....
Lattie's Brook
La Tuque ....
Lauder.....
Launching Pl.
Laurel .....
Laurel .....
**Laurentides*..
Lauriston ....
Lauvina .....

Post Offices.	Electoral Districts.	Railroad on which located or nearest R.R. Station see key pages 91-94.
Lang	Pet'rboro'ER	580·27 (R.R.name Keene)
Langbanks	Bothwell ....O	Florence 583·83
Langdon	..... Alta	535·53
Langenburg	..... Assa	622
Langevin	Dorchester ..Q	St. Ansleme 675
Langford	Brant NR ...O	Cainsville 580·79
Langille's	Lunenburg NS	Brg'water 646 374
Langley	New Westminster..BC	450·3 or *via* Port Hammond BC
Langly Prairie	New Westminster ..BC	Port Hammond 535·70 450·3
Langside	Bruce.W R ..O	Lucknow 580·48
Langstaff	York ER....O	Concord 580·67
Lanoieville	Richelieu ...Q	Cavignac 535·1
Langton	Norfolk SR..O	Pt. Rowan 580·86
Langvale	Selkirk .....M	Belmont 644·1
L'Annonciat'n	Ottawa.....Q	Ste Agatha des Monts 535·23
Lanoraie	Berthier ....Q	535·21 329·4-9
Lansdown	Carleton ..NB	Peel 535·86
**Lansdowne*	Leeds SR....O	580·9
Lansdowne	Digby.....NS	Smith's Cove 712
Lansd'neHotel	Prince....PEI	665·2 (R. R. name Cape Traverse)
L'Anse a Giles	Montmagny.Q	599·3
L'Anse a la Cabane	Gaspe .....Q	359·1(A'h'rst Lng)
L'Anse au Beaufils	Gaspe .....Q	Cape Cove 350
L'Anse auFoin	Chicoutimi..Q	Chicoutimi 329·8
L'Anse a. Gascons	BonaventureQ	PtDaniel Cen 350
Lansing	York WR ...O	Concord 580·67
L'Anse St Jean	Chicoutimi..Q	329·8
Lantz	Lunenburg NS	Barss'Corners646
La Patrie	Compton ....Q	Scottstown 535·7
LaPRStFranc'	Charlevoix..Q	StPaul'sBay329·8
La Plaine	Terrebonne .Q	535·24
**Laprairie*	Laprairie....Q	580·7 329·1
La Presentat'n	StHyacinthe Q	St. Hyacinthe 535·1 580·8 565
Lapland	Lunenburg NS	Brg'water646,374
L'Archeveque.	Richmond..NS	St. Peters 364 370
L'Ardoise	Richmond..NS	St. Peters 364 370
Lariviere	Selkirk .....M	535·57
Larkin	Hastings ER.O	509·1
Laroche	Brome .....Q	Fulford 535·7
Larochelle	Megantic....Q	Stanfold 580·12
Larry's River.	Guysboro'..NS	Guysborough 364
La Salette	Norfolk NR..O	625·5 580·80 (R. R. namePDov'rJ'n)
La Salle	Lisgar .....M	535·57
Lascelles	Ottawa .....Q	N. Wakefield 656
Laskay	York NR....O	King 580·67
L'Assomption	L'Assompt'n Q	329·5 618
Lasswade	Pet'rboro'ER	CoeHillMines544
Laterriere	Chicoutimi..Q	Chicoutimi 329·8
Latimer	Frontenac ..O	*via* KingstonOnt
La Trappe	TwoMoun'nsQ	Hudson 535·22
Latta	Hastings ER.O	*via* Belleville
Lattie's Brook	Hants.....NS	Shubenacadie 599·1
La Tuque	Champlain ..Q	GrandesPls535·19
Lauder	Selkirk ....M	535·58
Launching Pl.	Kings ....PEI	Georgetown 665·3 359·1
Laurel	Wellig'tnNRO	535·40
Laurel	Argenteuil ..Q	Grenville 535·18 541 327 328
**Laurentides*	L'Assompt'n Q	584 535·24 (R. R. name St Lin)
Lauriston	Grey SR ....O	Markdale 535·40
Lauvina	Sunbury ..NB	
Lauzon	Levis .....Q	Levis 675 509·3-4 580·12
Laval	Montmore'cyQ	*via* Quebec Que
Lavaltrie	Berthier ....Q	329·4-9 or *LaValtrie Road* 535·21
Lavant	Lanark NR..O	Lavant Sta 611
LavantStation	Lanark NR..O	611
Lavander	Simcoe SR ..O	Creemore 580·64
L'Avenir	Drummond ..Q	RichmdE580·8-12
Lawrence Mls.	Musk'& PSd.O	Emsdale 580·67
Lawrence Sta.	Charlotte..NB	535·89
Lawrence Sta.	Elgin WR ..O	580·82
**Lawrencet'n*	Annapolis .NS	714
Lawrencet'wn	Halifax ....NS	*via* Halifax NS
Lawrenceville.	Shefford ....Q	653
Lawson	Queen's....NB	Annidale 543·1
Lawson	Simcoe ER..O	Coldwa'r580·32-34
Layton	Ontario NR .O	Bl'kw'er 580·35-36
Leadbury	Huron SR ...O	Seaforth 580·52
Leafield	Peterbo' ER.O	Haliburton580·30
Leamington	Cumberl'd..NS	Sp.HillMines 549
**Leamington*	Essex SR....O	617 625·3
Learned Plain	Compton ....Q	Cooksh'e535·7 620
Leaside Junc.	York ER....O	525·34
Leaskdale	Ontario NR..O	Sunderl'nd 580·36
Lebanon	Wellig'tn CRO	Moorefield 580·54
Le Bras	Beauce .....Q	Tring Station 675
Lebret	..... Assa	Qu'Appelle Sta. 535·52
LeBret'n Flats	(C'yofOtt'wa)O	*via* Ottawa Ont
Laclercville	Lotbiniere ..Q	Batiscan 535·21
Ledge	Charlotte..NB	St.Stephen 535·89 695
Leduc	..... Alta	
**Leeds*	Megantic	RobertsonSta675
Leeds Village.	Megantic	RobertsonSta675
Leesboro'	M'dlesex ER.O	Wyton Sta.580·49
Lefaivre	Prescott ....O	327 328 or Montebello Que.535·18
Lefroy	Simcoe SR ..O	580·67
Leger Brook	W'morelndNB	599·12
Legere	Northumberland.....NB	Neguac 353
Legerville	Kent .....NB	Canaan Sta.529·2
Leg Lake	Simcoe ER..O	Gravenh'st 580·67
Leinster	Lennox.....O	Nap'n'e509·2 580·9
Leitche's Cre'k	Cape Breton.O	599·14
Leith	Grey NR ....O	*via* Owen S'nd O
Leitram	Russell.....O	*via* Ottawa Ont
Leland	Addington ..O	Harrowsmith611
Lemesurier	Megantic....Q	RobertsonSta675
Lem.eux	Prescott ....O	Maxville 531
Lemonville	Ontario WR.O	Sto'ffv'le580·36-37
Lena	Selkirk .....M	Killarney 535·57
Lennox	Selkirk .....M	Deloraine 535·57
Lennox Ferry.	Richmond..NS	GrandiqueFy 364
**Lennoxville*	Sherbrooke ..Q	512 675 580·8 535·7
Lenore	Selkirk .....M	Virden 535·52
Leonardville	Charlotte..NB	StAndrews535·87
Leopold	Argenteuil ..Q	Lachute 535·18
**L'Epiphanie*	L'Assompt'n.Q	535·21 618
Lepreaux	Charlotte..NB	695
Lequille	Annapolis .NS	Annapolis 714 392 393·2 712
Lerwick	Victoria ..NB	Andover 535·86
Les Dalles	Montcalm ..Q	Joliette 535·17
Les Eboulements	Charlevoix..Q	329·8
Les Ecureuils.	Portneuf ....Q	Portneuf 535·21
LesEscoumai's	Saguenay....Q	Tadousac 329·8
Les Fonds	Lotbiniere ..Q	Etchemin 599·4
Les GrandBurgerenes	Saguenay ...Q	Tadousac 329·8
Leskard	DurhamWR.O	Newcastle 580·9

Post Offices.	*Electoral Districts.*	*Railroad on which located or nearest R.R. Station see key pages* 91-94.
Leslie	York ER....O	580·9 (R. R. name Leslieville)
Les Petite Bergerenes	Saguenay ..Q	Tadousac 329·8
Les Saules	Quebec .....Q	*via* Quebec Que
Lessard	Beauce .....Q	
Letang.....	Charlotte..NB	St. George 695
Letellier	Provencher M	641·3
**Lethbridge...*	..... Alta	500
L'Etete	Charlotte..NB	St. George 695
Letterkenny ..	Renfrew SR.O	Eganville 535·11
Levesqueville.	Nipissing....O	Wisawasa 535·12
**Levis*	Levis .....Q	675 599·3-4 580·12
Lewis Bay	CapeBret'n NS	*via* Sydney NS
Lewis Head...	Shelburne . NS	Lockport 376·3
Lewisham	Ontario NR..O	Washago 580·67
Lewis Mills ...	Hants.....NS	M'ntUniacke 714
Lewis Mount'n	W'morelndNB	Killam'sMills 572
Lewis Mount'n	Inverness..NS	Oranged'le 599·14
Lewisville	W'morelndNB	518 [535·63
Lewisville	..... Alta	Wetaskiwin
Lexington	Inverness..NS	PortHastings 371
Libbytown....	Stanstead ...Q	Ayer's Flat 512
Lidford	Marquette..M	Binscarth 622 622·2
Lieury	M'dlesexNR O	Park Hill 580·51
Lifford	Durham ER.O	Pontypool 535·34
Lillooet	Cariboo....BC	Ashcroft 535·70
Lily	Cumberl'ndNS	Thompson's Mills 599·1
Lily Lake	King's.... NB	Oak Point 390
Lily Lake	Algoma .....O	*via* Manitowaning Ont.
Lily Oak'.....	Grey NR ....O	Hol'nd Cen 535·40
Lily Plain	..... Sask	Pr. Albert 535·62
Lime Bank....	Russell.....O	ManotickS 535·20
Lime Hill	King's ....NB	Butternut R. 572
Lime Hill	Inverness..NS	W.B'yRo'd 599·14
Limehouse....	Halton .....O	580·51
Limekiln.....	York .....NB	Nashwaak 532
Lime Lake....	HastingsER O	Marlbank 599·1
Lime Ridge ..	Wolfe ..... Q	620
Lime Rock....	Pictou .....NS	W.Riv.Sta 599·13
Limestone	Lanark NR..O	Kinburn 531·2
Lincoln	Sunbury ..NB	390 Waasis Station 535·82
Lincoln	Queen's ..PEI	Hunter'sRv 665·1
Linda	Compton ....Q	East Angus 675
Linden	Cumberl'd..NS	Amherst 599·1
Linden Valley	Victoria SR .C	Cambray 580·32
Lindenwood ..	Grey NR ... O	Presque Isle 426
**Lindsay*	Victoria SR..O	580·30-32-35 312
Lindsay	Carleton ..NB	Wo'dst'k535·86-90
Lineboro'.....	Stanstead ...Q	Stanstead Junction 512, 520·1
Lineham	..... Alta	555·63
Lingan	CapeBret'n NS	*via* Sydney NS
Lingan Road..	CapeBret'n NS	*via* Sydney NS
Liniere.....	Beauce .....Q	St.FrancoisNord East 675·1
Linton	York NR....O	Aurora 580·67
Linton's	Sunbury ..NB	Chipman543·1 390
Lintrathen....	Selkirk .....M	Carman 535·54
Linwood	WaterlooNRO	St. Jacobs 580·47
Linwood	Antig'nisheNS	599·7
Lion's Head ..	Bruce NR ..O	426 *via*WiartonO
Lippentott ...	Selkirk ....M	Elkhorn 535·52
Lisbon	Oxford NR ..O	Baden 580·51
Lisburn	Bruce WR ..O	Ripley 580·48
Liscombe	Guysboro'..NS	Antigonishe599·7
LiscombeMills	Guysboro'..NS	Antigonishe599·7
Lisgar	Peel .....O	535·35
Lisgar Station	Drummond..Q	580·8
Lisle	Simcoe SR ..O	580·64

Post Offices.	*Electoral Districts.*	*Railroad on which located or nearest R.R. Station see key pages* 91-94.
L'Islet	L'Islet .....Q	599·3
Lismore	Picton .....NS	Merig'm'she599·7
Lisson	King's ....NB	SussexV'le 599·12
**Listowel*	Perth.....NR	580·48-53
LittleBartibog	Northumb'NB	Chatham 532 353
Little BassRiv	Colchester .NS	Londonderry Station 599·1
Little Branch .	Northumb'NB	Bay du Vin 353
L'tleBras d'Or	CapeBret'n NS	GeorgesRv 599·14
LBras d'Or(SS)	CapeBret'n NS	*via* N.SydneyNS
**Little Britain*	Victoria SR..O	Oakwood 580·35
Little Brook ..	Digby .....NS	712
Little Br'k Sta	Digby.....NS	712
**LittleCurrent*	Algoma .....O	422·2 428·3 430·1 MasseySta535·25
Little Cape....	W'morelndNB	Shediac 599·11
Lit. Cascap'dia	BonaventureQ	R. Richmond 508 350
Little Dover ..	Guysboro' ..NS	Canso 364 371
Little Forks ..	Cumberl'ndNS	599·1
**Lit.GlaceBay*	CapeBret'n NS	*via* Sydney NS
Little Harbor.	King's....PEI	Souris East 665·4 359·1 371
Little Harbor.	Pictou	NGlasg'w599·7-13
Little Judique	Inverness..NS	P't Hawkesbury 599·14 371 380
Little Lake ...	Sunbury ..NB	Tracey Sta 535·88
Lit. Lepreaux.	Charlotte..NB	Lepreaux 695
Little Lorraine	CapeBret'n NS	*via* Sydney NS
Little Mabou..	Inverness..NS	Pt Hood 359·2 364
**Little Metis..*	Rimouski ...Q	599·2
LittleMetisSta	Rimouski ...Q	599·2
Lit. Musquash	St. John ..NB	Mushquash 695
Little Narrows	Victoria ..NS	Iona 599·14 364 372
Little Pabos ..	Gaspe .....Q	350BlackCape508
L.Pierre Jacq's	Prince ....PEI	Coleman 665·1
Little Pond ..	King's ....PEI	CardiganBd665·3
Little Pond ..	CapeBret'n NS	*via* N SydneyNS
Little Rapids..	Algoma .....O	Thessalon 535·25 428·3 430·1 422·2
Little Rideau .	Prescott ....O	Cushing 541
Little Ridge ..	Albert ....NB	Harvey 693
Little Ridget'n	Charlotte..NB	St Stephen 535·81 695
L. Riv. Cheticamp.....	Inverness..NS	Cheticamp 359·2
L Riv C'verd'le	Albert ....NB	Salisbury 599·12 693
Lit.River East	Gaspe .....Q	Cape Cove 350
Lit.River W'st	Gaspe .....Q	Grand River 350
Little R. Elgin	Albert ....NB	Elgin 572
Little River ..	Sunbury ..NB	Sheffield 390
Little River ..	Cumberl'd NS	Oxford 599·15
Little River ..	Digby.....NS	Digby712 392 393·2
Little River Mus'odoboit	Halifax... NS	Shubenacadie 599·1
Little Rocher.	Albert ....NB	Harvey 693
LSalmonRMls	St. John.. NB	SussexV'le 599·12
Little Sands ..	King's ....PEI	*via* Charlottetown PEI
Lit Shemogue	W'morel'd NB	Port Elgin 638
Lit. Shippigan	Gloucester NB	Shippigan 540
Little Tignish.	Prince ....PEI	Tignish 665·1
Littlewood...	Shelburne .NS	Barrington 376·3
Littlewood....	M'dlesex SR O	*via*SThomasWO
Little York ..	Queen's ..PEI	665·3
Liverpool	Queen's....NS	376·3 Bridgewat'r 646 374
Liverpool Mkt	Ontario WR O	Pickering 580·9
Living Spring	Wel'gtonCR O	Fergus 535·36 580·54
Livingstone ..	Alberta	Macleod 535·54
Liv'gstoneC've	Antig'nisheNS	Antig'nishe 599·7
Llewellyn	..... Sask	Saskatoon 535·62

Post Offices.
Lloyd .....
Lloydtown....
Locke Road ..
Locust Hill ..
Lodi .....
Logan ....
LogansTanery
Loganville....
Logberg .....
Logierait.....
Loggieville ..
Logoch.....
Lombardy ....
Londesboro' ..
**London* .....
**London East*
London West
Londonderry..
Londonderry S
Lone Tree ....
Long Bay ....
Long Beach ..
Long Beach ..
Long Branch .
Longburn ....
Long's Cove ..
Long Creek ..
Long Creek ..
LongfordMills
Long Island ..
Long Is. Main
Long Lake...
Louglaketon..
Long Point ..
Long Point ..
Long Point ..
Long Point ..
Long Point of Mingan
Long Reach ..
Long River ..
Long Settlem't
Longtinville ..
**Longueuil* ..
Longwood ....
Lonsdale.....
Lonsdale.....
Lone Tree ....
Loon Creek ..
Lord's Cove ..
Loree .....
Lorette.....
Lobo .....
Lochaber ....
Lochaber Bay
Lochalsh ....
Loch Ban ....
Loch Broom...
Lochlin .....
Lockhartville.
Locksley.. ...
Loch Erroch..

Post Offices.	*Electoral Districts.*	*Railroad on which located or nearest R.R. Station see key pages* 91-94.
Lloyd	Lanark NR ..	Almonte 535·12
Lloydtown....	York NR.. .O	Aurora 580·67
Locke Road ..	Prince....PEI	Mill River 665·1
Locust Hill ..	York ER....O	535·34
Lodi	Stormont ...O	Avonmore 535·33
Logan	..... Alta	Edmonton 535·63
LogansTanery	Pictou .... NS	*via* Pictou NS
Loganville....	Pictou .. NS	Scottsburn599·15
Logberg	..... Assa	Langenburg 622
Logierait.....	Lambt'nWR O	Sarnia 573 580·51 85 432 320
Loggieville ..	N'humb'l'd NB	353orChath'm532
Logoch.....	Marquette..M	Oak River 585
Lombardy	Leeds NR .. O	Smith'sFalls 535· 16-33-34, 319
Londesboro' ..	Huron SR .. O	580·50
**London*	London.....O	535·38-42 580·49-50-81-83 625·4
**London East*	M'dlesexER O	580·49-83
London West	London.....O	*via* London O
Londonderry..	King's .... NB	SussexV'le 599·12
Londonderry S	Colchester NS	599·1
Lone Tree	Marquette..M	Solsgirth 622
Long Bay	Algoma ... O	Gore Bay 428·3 430·1 422·2
Long Beach ..	St. John .. NB	S. Martins 543·2
Long Beach ..	Digby.....NS	Digby712 393 393·2
Long Branch .	York WR .. O	580·87
Longburn	Marquette..M	Drumconnor 622
Long's Cove ..	King's .... NB	Holderville 390
Long Creek ..	Queen's.. PEI	vCh'rlot'et'nPEI
Long Creek ..	Queen's....NB	Cody's 513·1
LongfordMills	Ontario NR .O	580·67
Long Island ..	King's .... NS	Grand Pre 714
Long Is. Main	Cpe Breton NS	Georges R 599·14
Long Lake...	Addington ..O	Mountain Grove 535·34
Louglaketon..	..... Assa	Regina 535·52-62
Long Point ..	Hochelaga ..Q	*via*Montreal Q
Long Point ..	Inverness..NS	Pt. Hawkesbury 599·14 371 380
Long Point ..	King's ....NB	Norton Sta 543·1 599·12
Long Point ..	Leeds SR....O	Lyndhurst 516
Long Point of Mingan	Saguenay .. Q	345(L.Pt. Land'g)
Long Reach ..	King's .... NB	Rothesay 599·12
Long River ..	Queen's ..PEI	Kensington 665·1
Long Settlem't	Carleton ..NB	Woodstock 535· 86-90
Longtinville ..	Russell .....O	South Indian 531
**Longueuil* ..	Chambly ....Q	580·18 583 329·1
Longwood	M'dlesex SR O	580·83 535·42
Lonsdale.....	HastingsER O	Marysvale 580·9
Lonsdale.....	King's ... NB	SussexV'le 599·12
Lone Tree	Marquette..M	
Loon Creek ..	..... Assa	Balgonie 535·52
Lord's Cove ..	Charlotte..NB	S.Andrews 535·87
Loree	Grey ER ....O	Thornbury 580·68
Lorette.....	Quebec .....Q	674 (R. R. name IndianLorette)
Lobo	M'dlesex SR O	Hyde Pk Corner 535·42, 580·50-83
Lochaber	Antigonish NS	Antigonishe599·7
Lochaber Bay	Ottawa.....Q	535·18 (R.R.name Rockland)
Lochalsh	Huron WR..O	Ripley 580·48
Loch Ban	Inverness. NS	Port Hood 359·2 364
Loch Broom...	Pictou .... NS	599·9
Lochlin	Victoria NR O	Lindsay 580·30
Lockhartville.	King's .... NS	Hantsport 714
Locksley.. ...	Renfrew SR O	
Loch Erroch..	N.W'minstrBC	HarrisonR.535·70

Post Offices .	*Electoral Districts.*	*Railroad on which located or nearest R.R. Station see key pages* 91-94.
Loch Garry ..	Glengarry ..O	Apple Hill 535·33
Lochiel.....	Glengarry ..O	Alexandria 531
Loch Leven ..	Inverness..NS	Port Hood 359·2 364
Loch Lomond.	St. John ..NB	*via* St. John NB
Loch Lomond.	Richmond. NS	St. Peters 364 370 372
L. Lomond W.	Richmond NS	599·7 St. Peters
Lochside.....	Richmond NS	St. Peters 364 370 372
Loch Winnoch	Renfrew SR O	535·12 (R.R.name Castleford)
**Lockeport*....	Shelburne. NS	376·3 or *via* Yarmouth NS
Lockton	Cardwell ....O	580·65 (R.R. Centreville)
Loretto.....	Cardwell ....O	Tottenham580·65
Loretto.....	Provencher M	*via* Winnipeg M
**L'Orignal*....	Prescott ....O	327 328 Calumet 535·18
Lorimer Lake	Musk & PS'dO	*via* Parry S'ndO
Loring.....	Musk & P'SdO	Trout Cr'k 580·67
Lorlie	..... Assa	Wolseley 535·52
Lorne	Bruce WR...O	Kincardine580·48 432
Lorne	Richmond ..Q	580·42 (R.R.name Kingsey)
Lorne	Pictou.....NS	599·13
Lorne	RestigouchNB	
Lorne House..	Charlevoix....	MurrayBay 329·8
Lorne Park ..	Peel .....O	580·87
Lornevale	Colchester NS	LondonderrySta 599·1
Lorneville ...	Victoria NR O	580·29-32-36
Lorneville	Cumberl'ndNS	Amherst 599·1
Lorraine	Cardwell....O	Orangev'le 535·40
Lorway Mines	Cpe Breton NS	*via* Sydney NS
Lost Channel.	HastingsER O	Tweed535·34 509·1
Lost River....	Argenteuil ..Q	Grenville 535·18 541 327 328
Lothbiniere ..	Lotbiniere ..Q	Batiscan 525·21
Lot 1.	Prince....PEI	Tignish 665·1
" 4.....	Prince ...PEI	BloomfieldS665·1
" 6.....	Prince....PEI	Alberton 665·1
" 8	Prince....PEI	Coleman 665·1
" 10.....	Prince....PEI	Inverness 665·1
" 11.....	Prince....PEI	ConwaySta 665·1
" 12.....	Prince....PEI	665·1 (R.R. name Ellerslie)
" 14.....	Prince....PEI	FitzgeraldS 665·1
" 16.....	Prince....PEI	Miscouche 665·1
" 30.....	Queen's ..PEI	N.Wiltshire665·1
" 35.....	Queen's ..PEI	*Bedford* 665·3
" 40.....	King's ....PEI	665·4
" 48.....	Queen's ..PEI	*via* Charlottetown PEI
" 56.....	King's ....PEI	Cardig'nB'd 665·3
" 67.....	Queen's ..PEI	N.Wiltshire665·1
Lothair	Selkirk.....M	Oak River 585
Lotus	Durham ER O	Pontypool 535·34
Louisa.....	Argenteuil.. Q	Lachute 535 18
Louisburg	Cpe Breton NS	*via* Sydney NS
Louis Creek ..	Yale.....BC	
Louise	Grey SR ....O	Elmwood 580·55
**Louiseville*..	Muskinonge O	535·21
Louisville	Bothwell ....O	535·42 (R.R.name Arkwood)
Lourdes..	Megantic....Q	Somerset 580·12
Lourdes	Pictou.....NS	NGlasg'w599·7-13
L. du Blanc Sablon	Saguenay ...Q	Natashquan 345
Lovat	Bruce WR..O	Paisley 580·54
Lovat	Pictou.. ...NS	West RSta 599·13
Lovering.....	Simcoe ER..O	Cold wt'r580·32-34

Post Offices.	*Electoral Districts.*	*Railroad on which located or nearest R.R. Station see key pages 91-94.*
Lovett	Northumberl'd ER.....O	Smithfield 580·9
Low	Ottawa.....Q	656
Lowbanks	Monck .....O	580·79
Lowell	Albert .....NB	Harvey 693
Lower Abougoggin	W'tmorel'dNB	Shediac 599·11
" *Argyle*	Yarmouth NS	*via* Yarm'uth NS
" Barney's R.	Pictou .... NS	M'rgomishe 599·7
" Blomidon..	King's ....NS	Canning 547
" Branch.....	LunenburgNS	
" Brighton ..	Carleton ..NB	W'odst'k535·86-90
" Caledonia .	Guysboro ..NS	Hopewell 599·13
" Cambridge.	Queen's....NB	
" Canard	King's ....NS	Canard 547
" Cape.....	Albert .... NB	Cape Station 693
" Caraquet ..	Gloucester.NB	Caraquet 540
" Cariboo R .	Pictou ....NS	*via* Pictou NS
" Caverhill ..	York .....NB	
" Church St .	King's ....NS	Pt. Williams 714
" Cove .....*	CumberlnʼdNS	JogginsMines606
" Coverdale .	Albert .... NB	Moncton 599·1-2-12 518
" Derby.....	N'thumbl'dNB	N.W.Bridge599·8
" Dumfries ..	York .....NB	PrWil'mStn535·8
" E. Pubnico.	Yarmouth NS	*via* Yarm'uthNS
" Economy ..	Colchester NS	Parrsboro' 549
" Foster Set.	Lunenburg NS	BarssCorners 646
" FiveIslands	Colchester NS	Parrsboro' 549
" Fort Garry	Lisgar .....M	535·61
" Freetown..	Prince ....PEI	Freetown 665
" French Vil.	York .....NB	391 *via* Fredericton NB
" Gagetown .	Queen's ...NB	Gagetown 390
" Granville..	Annapolis NS	Annapolis 712 714 392 393·2
" Greenville .	Cumberl'ndNS	Greenville 599·1
" Hayneville.	York .....NB	Milville 535·83
" Hillsdale ..	Inverness..NS	599·7 Pt Hastings
" Ireland	Megantic....Q	Therf'd Mins 67
" Jordan Bay	Shelburne NS	Shelburne 376·3
" La Have ..	Lunenburg NS	*via* Lunenb'gNS
" *L'Ardoise* .	Richmond NS	St. Peters 364 370 372
" LineQueenbury	York .....NB	Mouth of Keswick 535·83
" Maccan ...	Cumberl'ndNS	Maccan 599·1 606
" Meagher's G'nt	Halifax.... NS	Shubenacadie 599·1
" Millstream.	King's ....NB	Apohagin 599·12
" Montague .	King's ....PEI	Georgetown 665·3 359·1
" Mt. Thom .	Pictou .... NS	W. Riv.Sta 599·13
" Nappan ...	N'rthumb'dNB	Point au Car 333
" Newcastle .	N'rthumb'dNB	Chatham 532 353
" Nicola	Yale-KotnyBC	SpencesBd 535·79
" Northfield .	Lunenburg NS	Northfield 646
" Ohio	Shelburne NS	Shelburne 376·3
" Onslow	Colchester NS	Truro 599·1-13
" Poquiock..	York .....NB	Prince William Sta 535·88
" P. William	York .....NB	do do
" Prospect ..	Halifax ....NS	*via* Halifax NS
" Queenbury,	York . ....NB	Mouth or Keswick 535·83
" Ridge.....	King's .... NB	Butternut Rd 572
" R. Hebert .	Cumberl'ndNS	Maccan 599·1 606
" R Inhab'nts	Richmond NS	Pt. Hawkesbury 599·14 371 380
" Rollo Bay .	King's .. .PEI	Souris East 665·4 359·1 371
" Salmon C'k	Queen's....NB	Chipman 543·1 390
" Sackville ..	Halifax ....NS	Beaver Bank 714
Lower Selmah	Hants.....NS	Shubenacadie 599·1
" Settle't MR	Victoria....NS	Iona599·14 361 372
" Settle'ntSR	Antig'nisheNS	590·7 (R.R. name South River)
" Shag Har..	Shelburne NS	Barrington 714
" Ship Har ..	Halifax....NS	*via* Halifax NS
" Ship Har E	Halifax ....NS	
" Sou'ampt'n	York .....NB	Millville 535·83
" St Mary's..	York .....NB	vFredericton NB
" *Stewiacke*..	Colchester NS	599·1
" Turtle Cr'k	Albert ....NB	Turtle Creek 693
" Wakefield .	Carleton ..NB	UWodst'ck535·86
" Wash'buck	Victoria .. NS	Iona599·14 361 372
" Wentworth	Cumberl'ndNS	Wentw'thSt599·1
" W. Jeddore	Halifax....NS	*via* Halifax NS
" W. Pubnico	Yarmouth NS	*via* Yarm'uth NS
" West River	Antig'nisheNS	Antigonishe599·7
" Whiteh'v'n	Guysboro.. NS	Canso 361 371
" Windsor ..	Carleton ..NB	Hartland 535·86
" Wood Har	Shelburne NS	Barrington 376·3
" Woodstock	Carleton.. NB	W'odst'k535-86-90
Lowlands	LambtonER O	Wanstead 580·85
Low Moor	Pictou ... NS	Hopewell 590·13
Low Point	Inverness..NS	Pt Hawkesbury 599·14 371 380
Lowville	Halton .....O	Burlington 580·65-87
Lozier Settle't.	Gloucester NB	Pockmouche 540
**Lucan*.....	M'dlesexNR O	580·51
Lucasville	LambtonWRO	Sarnia 573 580·81-85 320
Lucas	Marquette..M	Hamiota 585
Lucerne	Ottawa .....Q	Kirks Ferry 656
Lucille.....	Cardwell ....O	Caledon E 580·65
**Lucknow*	Bruce WR ..O	580·48
Ludlow	N'rthumb'dNB	532
Lulu Island ..	NW'minst'rBC	450·4(Lulu Land') vNW'minstrBC
Lumby.....	Yale.....BC	Okanagon 535·74
Lumley	Perth SR....O	Dublin 580·52
Lumsden.....	..... Assa	535·62
Lund.....	NW'minst'rBC	*via* V'couver BC
Lundar.....	Lisgar .....M	
Lundyville....	Lisgar .....M	Reaburn 535·52
Lunenburg....	Stormont....O	Wales 580·9
Lunenburg....	Lunenburg NS	646 373 374 376·3
Lurgan.....	Bruce WR...O	Kincardine580·48
Luskville.....	Ottawa.....Q	Eardley 663
Lutes Mount'n	W'tmorel'dNB	Moncton 518 599·1-2-12
Luton	Elgin ER....O	AylmerW't580·82
Lydgate	Shelburne NS	Lockport 376·3
Lyleton	Selkirk.....M	Deloraine 535·57
**Lyn*	Brockville ..O	516 580·9
Lynch Lake ..	Mus'ka&PSdO	Sundridge 580·67
Lyndale	Queen's .. PEI	vCharlotet'nPEI
Lynden	Wentw'h NRO	580·83
Lyndon.....	..... Alta	
Lyndhurst	Leeds SR ....O	516
Lynedoch	Norfolk SR..O	Delhi 580·82
Lynn	Colchester NS	Parrsborough549
Lynnfield	Charlotte..NB	St. Stephen 535·89·695
Lynn Valley ..	Norfolk SR..O	580·80
Lynnville	NorfolkNR..O	Ellaton 580·80
Lyons	M'dlesex ER O	Harietsv'le535·35
Lyonshall	Selkirk .....M	Killarney 535·57
Lysander.....	Megantic....Q	St.JulieSta580·12
Lyster	Megantic....Q	580·12
Lyster Station	Megantic....Q	580·12
Lyttleton.....	N'thumb'd NB	Nwcastle599·2 353
Lytton	Yale ..... BC	535·70
McAdamJunc	York .....NB	535·88-89-90

Post Offices	Electoral Districts.	Railroad on which located or nearest R.R. Station see key pages 91-94.
McAdam's Lke	Cpe Breton NS	Bois'ale Ch'pl 599·14
McAllister ..	King's .... NB	Belleisle Ck 543·1
McArras Brok	Antig'nisheNS	Merig'mishe599·7
McAulay's	Victoria .. NS	Iona599·14 364 372
McCarthy	Halifax ....NS	W'stRiver Sheet Harbour 371
McCallum Set	Colchester NS	Truro 599·1-13
McConnellCrk	NW'minst'rBC	
McCormick ..	Inverness..NS	Pt.Hood 359·2 364
McCormick .	Glengarry .. O	Alexandria 531
McCready	M'dlesexWRO	Newbury 535·42 580·83
McCrimmon..	Glengarry .. O	Alexandria 531
McDonald'sC'r	Queen's....NB	Narrows 390
McDon'lds C'rs	Lanark NR..O	MississipiSta 611
McDonald'sCv	Gaspe.....Q	Natashquan 345
McDonald's Pt	Queen's....NB	Wickham 390
McDougall....	Renfrew SR.O	
McDougall Set	W'tmorel'dNB	518
McGarry.....	Lanark SR ..O	Perth 535·34
McGinley	W'tmorel'dNB	Memramck 599·1
McGrath Mtn.	Pictou .... NS	Merig mishe599·7
McGray	Shelburne NS	Barrington 376·3
McGregor	Essex SR....O	617 625·1
McGregor Sta	Marquette..M	535·72
MacIntoshMls	Leeds SR ...O	Athens 516
McIntyre	Grey ER .. O	Duntroon 580·64
McIntyre'sLke	Richmond .NS	599·14
McIntyresMtn	Inverness..NS	PtHastings599·14
McIver.....	Bruce NR ..O	Cape Croker 426
McKay's Point	Victoria ..NS	Iona599·14 364 372
McKellar ...	Musk & PS'dO	*via*ParryS'undO
McKenzie Lke	HastingsNR O	Ormsby 544
McKees Mills	Kent.....NB	St. Anthony 518
McKenzi's Cor	Carleton.. NB	Debec 535·85-90
McKinlay	Lanark NR..O	Almonte 535·12
M'Kinnon's Hr	Victoria ..NS	599·14
McKnight....	King's.....NB	Annidale 543·1
McLaren's Depot	Addington...O	611 (R. R. name Snow Road)
M'LaughlinRd	Kent.....NB	St. Anthony 518
McLean.....	Kent.....NB	Canaan Station 599·2
McLean	Addington ..O	Mtn Grove 535·34
McLean	.....Assa	
McLeanville..	Cpe Breton NS	Leitche'sCreek 599·14
McLellan's Brook.	Pictou.....NS	New Glasgow 599·7-13
McLellan's Mountain	Pictou .....NS	New Glasgow 599·7-13
M'Leod'sCrssg	Compton ....Q	535·7
McLeod'sMills	Kent.....NB	Richibucto 610
McMillan's Corners	Cornwall ...O	Monckland Station 535·33
McNab's Cove	Richmond..NS	St. Peters 599·14
McNairn.....	Kent .. ..NB	Buctouche 518
McNamee	N'thumbl'dNB	532
McNeil's Vale	Victoria....NS	599·14 Iona
McNutt's Isl'd	Shelburne..NS	Shelburne 376·3
McPhail.....	Lanark SR..O	Perth 535·34
McPherson....	Antig'nisheNS	LowerSettlemnt SouthRiv 599·7
McPherson's Ferry.	Richmond..NS	PortHawkesb'ry 599·14 371 380
McPherson's Mills	Pictou.....NS	New Glasgow 599·7-10
McPhersonSta	Vancouver BC	574
McQuade	Westmoreln'd .....NB	Irishtown 518
McVicar	Bruce NR.. O	
Mabee.....	Norfolk NR..O	Tilsonburg 580·78-82 625·5
Mabel.....	Argenteuil ..Q	S.PhillippeD'Argenteuil 535·18
Maberly.....	Lanark SR..O	535·34
Mabou.....	Inverness..NS	P. Hood 359·2 364
Mabou Coal Mines	Inverness..NS	P. Hood 359·2 361
Mabou Harb'r	Inverness..NS	P. Hood 359·2 364
MabouHMo'th	Inverness..NS	P. Hood 359·2 364
**Maccan*.....	Cumberl'ndNS	606 599·1
MacCormack..	Renfrew SR.O	Eganville 535·12
Macdonald....	Lennox.....O	Napanee 509·2 580·9
Macdonald....	Marquette..M	622 (R. R. name Macdonald)
Macdougall ..	Prince ....PEI	Fitzgerald Station 665·1
Macinquac....	York.....NB	391 or Mouth of Keswick 535·83
Mackey's Sta..	Renfrew NR O	535·12
Mackville	King's.....NB	SussexVl'e599·12
**Macleod*	..... Alta	535·64
MacLennan ..	Algoma .....O	Thessalon 535·25 428·3 430·1
Mace's Bay ..	Charlotte..NB	Lepreaux 695
Macnider	Rimouski ..Q	Little Metis Station 599·2
Mactaquask ..	York.....NB	Mouth of Keswick 535·83
Macton	Wellington CR.....O	St. Jacobs 580·47
Macville	Cardwell ....O	Albion 535·40
Maddington Falls	Arthabaska .P	Bulstrode Station 580·14
Maddock	Prince ....PEI	O'Leary Sta 665·1
Mader's Cove	Lunenburg NS	Mahone Bay 646 373
Madford	Selkirk .....M	Douglas Station 535·52
**Madoc*.....	HastingsNR.O	580·33
Magaguadav'c	York .....NB	Harvey Sta535·88
Magdalen Isds	Gaspe.....Q	L'Anse a la Cabane 359·1
Magenta	Rouville ....Q	Farnham 535·1-3-7 632·1 545·1
*Magnetawan..	Musk'&PS'd O	420·4 or Burk's Falls 580·67
Maguire.....	M'dlesex NR O	Centralia 580·50
**Magog*.....	Stanstead....Q	535·7 342
Magoon's Pt ..	Stanstead....Q	Stanstead Junc. 512 512·1
Magpie	Saguenay ...Q	345
Magundy	York.....NB	PrWm Sta 535·88
Mahone Bay..	LunenburgNS	646 373
Maidstone	EssexNR....O	625·5 (R.R. name Maidst'neCross)
Mailhiot	Megantic....Q	Somerset 580·1 2
Main a Dieu..	CpeBreton NS	*via* Sydney NS
Main River....	Kent. .....NB	Weldford 599·2
Mainsville	GrenvilleSR.O	Cardinal 580·9
Maisonneuve..	Hochelaga ..Q	*via*MontrealQue
Maitland.....	GrenvilleSR.O	580·9
Maitland.....	Hants.....NS	Shubenacadie 599·1
Maitland.....	Annapolis .NS	Annapolis712 714 392 393·2
Malaga Gold Mines	Queen's....NS	BarssCorners 646
Malagash..	Cumberl'ndNS	Wallace 599·15
Malagash Pt..	Cumberl'ndNS	Wallace 599·15
Malagawatch .	Inverness..NS	RivDennis 599·14
Malakoff.....	Carleton ....O	Osg'odeSta535·20
Mal Bay.....	Gaspe .....Q	346 Black Cpe 508
Malcolm	Bruce ER ...O	Elmwood 580·55
Malignant Cve	Antig'nisheNS	Antig'nishe 599·7

Post Offices.	Electoral Districts.	Railroad on which located or nearest R.R. Station see key pages 91-94.
Mallorytown	Leeds SR....O	580·9
Malmaison....	Missisquoi...Q	515 (R. R. name des Rivieres)
Malone.....	HastingsNR.O	544
Malton.....	Peel .....O	580·51
Malta.....	Ontario NR..O	SevernBge 580·67
Malvern.....	York ER....O	Agincourt 535·34 580·36
Malvina.....	Compton ....Q	620
Mamette Lake	Yale.....BC	Spence's Bridge 535·70
Manawan	..... Alta	Edmonton 535·63
Manchester ..	Ontario SR..O	580·83
Manda	Selkirk .....M	Reston 535·65
Mandeville ...	Musk'&PS'd O	
Mangan'seMls	Colchester NS	Valley Sta 599·13
Mandamin....	LambtonWRO	580·85
Manigotagan..	Lisgar .....M	*via* Selkirk
Manilla.....	Victoria SR O	580·35-38
Manion.....	Lanark SR..O	Perth 535·34
**Manitowaning*	Algoma .....O	422·2 428·3 430·1 or Mass'ySta535·25
**Manitou*....	Selkirk .....M	535·57
Maniwaki.....	Ottawa.....Q	Kazubazua 656
Manners Sutton	York.....NB	Harvey Station 535·83
Mannheim ...	WaterlooSR.O	Petersburg580·51
Mannhurst....	King's.....NB	Petitcodiac 599·12 572
**Manotick* ...	Carleton.....O	319 535·20
Manotic Stat'n	Russell .....O	535·20
Mansewood ..	Halton.....O	580·65
Mansfield.....	Simcoe SR..O	Alliston 580·64
Mansfield.....	Cumberl'ndNS	Oxford 599·15
Mansfield.....	King's....PEI	HeadofStPeter's Bay 665·4
Mansonville..	Brome .....Q	535·3
Manson v'leSta	Brome .....Q	535·3
Manuels.....	Northumb'NB	Escuminac 353
Manvers Sta..	Durham ER O	535·34
**Maple*.....	York WR....O	580·67 (R.R.name RichmondHill)
**Maple Creek*.	.....Assa	535·53
Maple Green..	Restigouche .....NB	Dalhousie Junction 599·2-5
Maple Grove..	M'dlesex ER O	Lucan 580·51
Maple Grove..	Megantic....Q	Black Lake 675
Maple Grove..	Hants.....NS	Shubenacadie 599·1
Maple Hill....	Bruce ER....O	Hanover 580·55
Maple Hill....	Megantic....Q	RobertsonSta675
Maplehurst....	Carleton,..NB	Upp'r Kent535·86
Maple Island..	Musk'&PS'd O	Ahmic Har.420·4
Maple Lake ..	Victoria NR.O	Gelert 580·30
Maple Leaf ...	Compton ....Q	Sawyerville 620
Maple Leaf ...	M'dlesex ER.O	
Maple Lodge..	Middlesex NR.....O	580·50-51 (R. R. name Lucan Crossing)
Maple Ridge..	Ontario NR..O	Bracebridge 580·67 420·3
Maple Ridge..	Pontiac.....Q	Bristol 663
Maple Ridge..	York.....NB	Millville 535·83
Mapleton	Elgin ER... O	Kingsmill 625·5
Mapleton	Albert ....NB	Elgin 572
Mapleton	Cumberl'ndNS	E S'thampton549
Maple Valley	Simcoe NR..O	Dundalk 535·40
Maple View...	Victoria ...BC	*Torranceville* 535·91
Maplewood....	Oxford NR..O	Beachville 535·35 580·83
Maplewood....	York.....NB	Millville 535·83
Maquapit L'ke	Sunbury...NB	Sheffield 390
Mar,,.....	Bruce NR...O	*via* Wiarton, Ont.
Mara.....	Yale.....BC	
Marathon.....	Lanark NR..O	
Maravilla.....	Selkirk .....M	Carroll 535·59
Marble Mt'n..	Inverness..NS	Riv Dennis599·14
Marble Rock..	Leeds SR....O	Gananoque 702 324 325·1
Marbleton.....	Wolfe .....Q	675 620
Marburg.....	Norfolk SR..O	P.Dover 580·70-80
March.....	Carleton ....O	Stittsville 535·12
Marchbank....	King's.....NB	Suss'x Vale 599·12
Marchhurst ..	Carleton.... O	Stittsville 535·12
Marchmont...	Simcoe ER..O	Orillia 580·32-67
Marden.....	Welling'nSRO	580·54
Margaree Harbour	Inverness..NS	359·2Gd.Narrows 599·14 364 372
Margaree Isl'd	Inverness..NS	Port Hood 359·2
MargareeFrks	Inverness..NS	Margaree Harbour 359·2
Margaret	Selkirk .....M	Killarney 535·57
Margaretsv'le	Annapolis..NS	Middleton646 714
Margate.....	Prince ....PEI	Kensington 665·1
Maria.....	BonaventureQ	350 or New Richmond 508
Maria de Kent	Kent. .....NB	Buctouche 518
Maria Capes..	BonaventureQ	Carleton W'st508
Maria East ...	BonaventureQ	Maria 350 orNew Richmond 508
Marie Bridge..	King's ....PEI	665·4
Marie Joseph.	Guysboro'..NS	Antig'nishe 590·7
Marieton.....	.....Assa	Regina 535·52-62
Mariopolis	Selkirk .....M	644·1
Marion Bridge	Cpe Breton NS	*via* Sydney, NS
Marion Bridge Road	Cape Breton .....NS	*via* Sydney, NS
Maritana.....	Huntingdon Q	Hem'gford 580·5
**Markdale*....	Grey SR ....O	585·40
**Markham*....	York ER....O	580·36
Markhamville	King's.....NB	Suss'x Vale599·12
Marksville....	Algoma .....O	422·2 428·3 430·1 (Landingname Hilton) or *via* Bruce Mines,O
Markton.....	Inverness..NS	P. Hood 359·2 364
Marlbank.	HastingsER.O	509·1
Marlborough .	.....Assa	MooseJaw 535·52
Marlington.. .	Stanstead,...Q	Stanstead Junction 512 512·1
Marlow.....	Beauce .....Q	StFrancois Nord East 675·1
Marmion.....	Grey NR ....O	Chatsw'rth535·40
**Marmora*....	HastingsNR.O	544
Marney.	Marquette..M	Newdale 622
Marnoch.....	Huron WR..O	Belgrave 580·50
Marquette	Lisgar..... M	535·52
Marringhurst.	Selkirk .....M	PilotMo'nd535·57
Marriott's Cove	Lunenburg NS	Mahone Bay 616 373
Marsboro'	Compton ... Q	Echo Vale 535·7
Marsh.	Pictou.....NS	Barney Railroad Station 599·7
Marsh Brook..	Inverness..NS	Baddeck 361 370 372
Marshall's Town	Digby.....NS	Pleasant Valley 712
Marsdale	Pictou.....NS	Glengarry Station 599·13
Marsfield	Queen's ..PEI	Little York 665·3
Marsh Hill....	OntarioSR ..O	580·36
Marshes(West Bay)	Inverness..NS	West Bay Road 599·14
Marshville....	Monck .....O	580·82
Marshy Hope.	Pictou.....NS	599·7
Mars Hill.....	Carleton ..NB	River de Chute 535·86

Post Offices.
Marston.....
Marsville.....
Martin.....
Martin's Lak
Martindale ..
Martin's Poin
Martin's Rive
Martintown..
Martinville...
Martock.....
Marvelville ..
Marvin.. ....
Mary Hill....
Maryland ....
Marysville...
Maryville ...
Marysvale ...
Mascarene...
Mascouche...
Mascouche Rapids
Masham Mill
Maskawata..
Maskinonge..
Masonville ..
Massawippi .
Massey Sta .
Massie .....
Masson.....
Masstown ...
Mastai .....
Mastigouche.
Matane .....
Matapedia ..
Matawatchan
Matheson. ...
MattatallLak
**Mattawa*....
Mattie .....
Maugerville ..
Mavillette ...
Mawcook.....
Maxville.....
Maxwell .....
Mayerville....
Mayfair.....
Mayfield .....
Mayfield .....
Maynard.....
Mayne.....
Maynooth. ..
Mayo.....
Maywood.....
Meadow.....
MeadowCreek
Meadow Lea..
Meadows.....
Meadows Rd..
Meadowvale..
Meadowvale..
Meadowvale ..
Meadowville Sta

Post Offices.	*Electoral Districts.*	*Railroad on which located or nearest R.R. Station see key pages* 91-94.
Marston.....	Norfolk SR..O	P'rtRowan 580·86
Marsville.....	Welling'nCRO	Hillsburgh 535·36
Martin.....	Queen's ..PEI	Hunter'sRv 665·1
Martin's Lake	Pontiac.....Q	Quyon 663
Martindale ...	Ottawa.....Q	Low 656
Martin's Point	Lunenburg NS	Mahone Bay 646 373
Martin's River	Lunenburg NS	Mahone Bay 646 373
Martintown...	Glengarry... O	Lancaster 580·9 329·3
Martinville....	Compton ....Q	Compton 580·8
Martock.....	Hants.....NS	Windsor 714
Marvelville...	Russell .....O	South Indian 531
Marvin..	King's.....NB	BelleisleC'k 543·1
Mary Hill.....	Lisgar.....M	535·52
Maryland.....	Pontiac .....Q	Bristol 663
Marysville....	Hastings ER O	580·9
Maryville	York. .....NB	532
Marysvale	Antig'nisheNS	Antig'nishe 599·7
Mascarene....	Carlotte....NB	St. George 695
Mascouche....	L'Assompti'nQ	535·21 (R.R.name St. Henri)
Mascouche Rapids	L'Assomption ..... Q	Mascouche 535·2
Masham Mills	Ottawa .....Q	Wakefield 656
Maskawata...	Selkirk .....M	Griswold 535·52
Maskinonge...	Maskinonge.Q	535·21
Masonville ...	M'dlesex ER O	*via* London, Ont
Massawippi..	Stanstead....Q	512
Massey Sta ..	Algoma .....O	535·25
Massie	Grey NR ...O	Chatsw'rth 535·40
Masson.....	Ottawa .....Q	Buckingham 535·18 327 328
Masstown	Colchester .NS	Debert Sta 599·1
Mastai	Quebec .....Q	676 (R. R. name Richardson)
Mastigouche..	Muskinonge.Q	St. Gabriel de Brandon 535·17
Matane	Rimouski ...Q	L.Metis Sta 599·2
Matapedia ...	BonaventureQ	508 599·2
Matawatchan.	Renfrew SR.O	Ashdad 611
Matheson.	Victoria....NS	Oranged'le 599·14
MattatallLake	Colchester .NS	Tatamag'che 599·15
**Mattawa*.....	District ofNipissing .....O	535·12
Mattie	Guysboro'..NS	BigTracadie 599·7
Maugerville ..	Sunbury...NB	390 Waasis Station 535·82
Mavillette	Digby.....NS	Hebron 712
Mawcook.....	Shefford ....Q	Granby 545·1
Maxville.....	Glengarry... O	531
Maxwell	Grey ER.....O	Flesherton 535·40
Mayerville....	Russell .....O	Casselman 531
Mayfair.....	M'dlesex WRO	Appin 580·83
Mayfield	Peel .....O	Edmonton 535·39
Mayfield	Antig'nisheNS	JamesR Sta 599·7
Maynard.....	GrenvilleSR.O	*via* Prescott, Ont
Mayne.....	Selkirk . ...M	Alexander 535·52
Maynooth. ..	HastingsNR.O	Ormsby 544
Mayo.....	Ottawa..... Q	Thurso 535·18 327 328
Maywood.....	Victoria....BC	535·70
Meadow.....	Albert ....NB	Elgin 572
MeadowCreek	..... Alta	Calgarry 535·58
Meadow Lea..	Lisgar. .....M	Reaburn 535·52
Meadows.....	Charlotte..NB	535·89
Meadows Rd..	Cpe Breton NS	*via* Sydney, NS
Meadowvale..	Peel.....O	535·39
Meadowvale..	Colchester NS	Brookfield 599·1
Meadowvale .	Lisgar.....M	*via* Winnipeg
Meadowville Sta	Pictou,.... .NS	599·15

Post Offices.	*Electoral Districts.*	*Railroad on which located or nearest R.R. Station see key pages* 91-94.
**Meaford*.....	Grey ER.....O	580·68 430·1 422·1
Meagher's Grant	Halifax....NS	Shubenacadie 599·1
Meat Cove....	Victoria....NS	NeilsHarbour 372
Mechanic's Settlement	King's .....NB	Penobsquis 599·12
Mecunoma....	Musk'&PS'd O	South Riv 580·87
Medford.....	King's .....NS	Kingsport 547
**Medicine Hat*	.....Assa	535·53
Medina	Oxford NR..O	Ingersoll 535·35 580·83
Medora	Selkirk .....M	535·57
Meiklefield ..	Pictou.....NS	W Merigonishe 599·7
Meiseners....	Lunenburg NS	Cherryfield 646
Mekiwin.....	Marquette..M	Gladstone 622
Melancthon...	Grey ER ....O	535·40
Melboro'.....	Richmond ..Q	Racine 653
**Melbourne*...	M'dlesex WRO	625·8
Melbourne....	Richmond ..Q	Richmond East 580·8-12
Melbourne....	Marquette..M	
Melbourne Rg	Richmond ..Q	RichmondStreet 580·12
Melcombe	Leeds SR....O	Lansdowne 580·9
Meldrum Bay.	Algoma .....O	422·2 428·3 430·1 SpanishRivSta 535·25
Melford.....	Inverness..NS	W Bay Rd 599·14
Melfort	.....Sask	Willoughby 535·62
Melgund	Selkirk .....M	Hartney 535·58
Melgund.....	W'lling'nNR O	
Melissa	Musk'&PS'd O	
Melita.....	Selkirk .....M	535·58
Melocheville..	Beauharnois,Q	Beauharnois 580·15 329·3
Melrose.....	Hastings ER O	Shannonv'le 580·9
Melrose.....	Guysboro' .NS	Antigonishe 599·7
Melrose.....	Westmorel'nd ..... NB	638
MelvernSqu're	Annapolis. NS	Kingston Sta 714
Melville	PrinceEdwd.O	Consecon 544
Melville Cross	Cardwell ... O	535·39-40
Memel	Albert. ....NB	HopewellHill 693
Memramcook	.Westmorel'nd ..... NB	599·1
Menie	Northum'ERO	Hoard's Sta 580·27
Menteith.....	Selkirk .....M	535·58
Mercier.....	Montmagny.Q	St. Pierre Montmagny 599·3
Merigonishe...	Pictou.....NS	599·7
Merivale.....	Carleton. ...O	*via* Ottawa, Ont
Merlin	Kent .....O	Charing Crs 625·5
Merym'idF'rm	Queen's ..PSI	*via* Ch'rlot'n PEI
**Merrickville*..	GrenvilleNR O	535·33 319
Merritt	Grey ER ....O	Varney 580·46
**Merritton* ..	Lincoln.....O	690 580·83-88
Merton	Halton .....O	580·87 (R R name Bronte)
Metgermette..	Beauce .....Q	St. Francois NE 675·1
Metabechouan	Chicoutimi..Q	Chambord 674
Methven.....	Selkirk .....M	535·59
Meteghan	Digby.....NS	MetaghanSta 712
Meteghan Riv	Digby.....NS	MetaghanSta 712
Meteghan Sta.	Digby .....NS	712
**Metcalfe*	Russell .....O	Osgoode Station 535·20
Methot's Mills	Lotbiniere ..Q	580·12
Metlakatla ...	New Westminster..BC	150·5 or *via* Nanaimo BC
Metropolitan .	Perth SR....O	Granton 580·51
Metz	Welling'nCRO	Arthur 535·41

Post Offices.	*Electoral Districts.*	*Railroad on which located or nearest R.R. Station see key pages 91-94.*
Meyersburg ..	Northumberland ...ER.O	Campbellford 580·27
Meyer's Cave..	Addington ..O	Kalad'rSta 535·34
Miami	Selkirk ...M	614·1
Michael's Bay.	Algoma .....O	MasseySta 535·25
Michaud	Victoria ..NB	BakerBrook700·1
Michie	Selkirk . ...M	Virden 535·52
Michipicot'n R	Algoma O	*via* S'SteMarieO
Micksburg....	Renfrew NR.O	Cobden 535·12
Middleboro' ..	Cumberl'ndNS	Greenv'le S.599·1
M'dle BeaverB	Halifax ...NS	Beaver Bank 714
M'le Caledonia	Guysboro'..NS	Hopewell 599·13
Middle Cape..	CapeBret'n NS	St. Peters 364 370 372
MiddleChurch	Lisgar .....M	Kildon 535·61
Middle Caraquet	Gloucester.NB	Caraquet 540
Middle County Har	Guysboro'..NS	Isaac's Harbor 371
Middle Coverdale	Albert ....NB	Moncton 599·1-2-12 518
Middlefield ...	Queen's....NB	Liverpool 376·3
Middle Haniesville	York .....NB	Zealand Station 535·83
Middle La Have Ferry	Lunenburg NS	*via* Lunenburg NS
Middle Manchester	Guysboro'..NS	Guysboro' 364
Middlemarch..	Elgin WR ..O	
**Middle Musquodoboit*	Halifax ....NS	Shubenacadie 599·1
Middlemiss ..	M'dlesexWRO	580·82
Middle Ohio ..	Shelburne..NS	Shelburne 376·3
Middle River..	Victoria ...NS	Iona 599·14 364
M'dleSackville	Westmoreland ....NB	638
M'dleSackv'lle	Halifax ...NS	Beaver Bank 714
Middle Settlem't	Pictou .....NS	Barney River Station 599·7
M'dle Simonds	Carleton ..NB	Peel 535·86
Middle Southampton.	York .....NB	Canterbury Station 535·90
Middle Stewiacke	Colchester .NS	Brookfield 599·1
**Middleton* ..	Annapolis .NS	714·14 646
Middleton	Prince ... PEI	Kinkora 665·2
Middleton	Westmoreland ....NB	Dorchester 599·1
Middleton	Antig'nisheNS	Antigonishe599·7
**Middleville* ..	Lanark ER..O	Almonte 535·12
Midford	Musk,& PSd.O	South Riv. 580·67
Midgell	King's ....PEI	665·4
Midgell Mills .	King's ....PEI	Head of St. Peters Bay 665·4
Midgic Station	Westmoreland ....NB	638
Midhurst	Simcoe NR..O	Barrie 580·67
**Midland*	Simcoe ER..O	580·32 422 422·1
Midland	King's ....NB	Norton Station 543·1 599·12
Mid Lothian..	Musk'&PS'd.O	M'guetaw'n 420·4
Midnapore....	..... Alta	535·64
Midville Br'ch	Lunenburg NS	Bridgewater 646 374
Midway	Albert ....NB	Harvey 693
Midway	Marquette..M	
Miguasha	BonaventureQ	Novville 508
Milan	Compton ..Q	535·7 (R. R. name Marsden)
Milburn	King's ....PEI	MarieB'dge 665·4
Milby	Sherbrooke..Q	Lennoxvi le 512 535·7 580·8 675
**Mildmay*	Bruce ER ...O	580·54
Mile End	Hochelaga ..Q	536·18-33
Miletta	Stanstead ...Q	535·7
Milford	Prince Edw..O	*via* Picton O
Milford	Annapolis..NS	Annapolis712 714
Milford	St. John ...NB	Fairville535·81-88
Milford Bay..	Simcoe ER..O	420·3 Bracebridge 580·67
Milford Haven Bridge	Guysboro'..NS	Guysboro' 364
Milford Sta ..	Hants.....NS	599·1
Milkish	King's .....NB	Holderville 390
Millar's Cor's .	GrenvilleNR O	Oxford Sta.535·20
Millarton	Bruce WR ..Q	Kincard'ne580·54
Millarville....	..... Alta	Dewdney 535·64
**Millbank*	Perth NR ...O	Newton 580·53
Millbank.....	N'thumb'ldNB	Chatham 532 353
Mill Bridge ..	Hastings NR O	544
**Mill Brook* ..	Durham ER.O	580·35
Mill Brook....	Pictou .....NS	Glengarry Station 599·13
Mill Brook....	Queen's....NB	Narrows 390
Millbrook	Lisgar .....M	*via* Winnipeg M
Mill Cove	Lunenburg NS	MahoneB.646 373
Mill Cove	Queen's....NB	Waterboro' 390
Mill Cove ...	Queen's ...PEI	*Bedford* 665·3
Mill Creek....	CapeBret'n NS	*via* N.Sydney NS
Milledgeville .	St. John ..NB	*via* St John's NB
Mill Isles	Argenteuil ..Q	St. Jerome 535·23 584 630
**Mille Roches.*	Cornwall ....O	580.9
Miller Lake ..	Bruce NR ...O	Lion's Head 426
Miller's Brook	King's ....NB	Sussex V'le599·12
Miller's Creek.	Hants . ...NS	Newport Sta 714
Millerton	N'thumb'ldNB	599·8
Mille Vaches..	Saguenay ...Q	Tadousac 329·8
Millfield	Megantic....Q	S.Julie Sta.580·12
Mill Grove....	W'ntw'thNRO	Dundas 580·83
Mill Haven ..	Lennox .....O	Ernesto'nSt 580·9
Milliken	York ER ....O	580·36
Millington	Brome .....Q	Knowlton 535·4
Millington	Ontario NR .O	Uptergr've 589·32
Mill River	Prince ...PEI	665·1
Mill Road	Lunenburg NS	Kentville 714
Mill Settlem't.	Sunbury ..NB	Hoyt Sta. 535·88
Millstream....	King's ....NB	SussexV'le 599·12
Millstream....	Vancouver BC	*via* Victoria BC
Millstream....	BonaventureQ	531
Millsville	Pictou ....NS	*via* Pictou NS
**Milltown*	Charlotte..NB	St. Stephen 535·89 695
MilltownCross	King's ....PEI	Cardigan B 665·3
Millvale	Queen's ..PEI	Br'adalbane665·3
Mill View ...	Queen's ..PEI	*via* Charlottetown PEI
Mill Village .	Queen's ....NS	Liverpool 376·3
Millville	King's ....NS	Aylesford 714
Millville	York .....NB	535·83
Millville Boulardarie	CapeBret'n NS	*via* N.Sydney NS
Millward	..... Alta	Morley 535·53
Millwood	Marquette ..M	Binscarth 622 622·2
Milne's Land'g	Vancouver BC	*via* Victoria
Milton	Queen's ....NS	Liverpool 376·3
Milton East ..	Shefford ....Q	Granby 515·1
Milton Station	Queen's ..PEI	665·1
**Milton West..*	Halton .....O	580·65 535·35
Milsap	Addington ..O	Newburg 509·2
**Milverton* ...	Perth NR ...O	580·53
Mimico	York WR.'..O	580·87
Miminegash ..	Prince ....PEI	Bloomf'ld S 665·1
Mimosa	Wellig'tn SR O	Orton 535·36
Minasville	Hants .....NS	S'benacadie 599·1
Mineville	Halifax ....NS	*via* Halifax NS
**Minden*	Victoria NR.O	Gelert 580·30

Post Offices.	*Electoral Districts.*	*Railroad on which located or nearest R.R. Station see key pages* 91-94.
Mindemoya ..	Algoma .....O	*via* M'nitow'ng O
Mineral	Carleton ..NB	Bumfrau 535·86
Mineral Hill ..	Albert ....NB	Harvey 693
Mineral Rock.	CapeBret'n NS	*via* Sydney NS
Minesing.....	Simcoe NR..O	580·69
Minett	Simcoe ER ..O	420·3 or Utterson Road 580·67
Mingan	Saguenay ...Q	345
Mink Cove....	Digby.....NS	Annapolis 714
**Minnedosa*..	Marquette ..M	622 622·1
Minnewakan .	Lisgar .....M	Reaburn 535·52
Minniska	Marquette.. M	Russell 622·2
Minton.....	Stanstead ...Q	North Hatley 512
Minudie	Cumberl'ndNS	Riv. Herbert 606
Mira Gut	CapeBret'n NS	*via* Sydney NS
Mirabel	Two Mountains .....Q	535·18 (R.R name St. Hermas)
Miranda.....	Missisquoi ..Q	Lacolle 531 580·13
Miscou Centre	Gloucester NB	Bathurst 599
Miscou Lighthouse	Gloucester NB	Shippigan 540
Miscou Harb'r	Gloucester NB	Shippigan 540
Miscouche	Prince ....PEI	665·1
Misere	Charlevoix..	Les Emboulements 329·8
Mispec	St. John ...NB	*via* St Jonn NB
Mistissini	Chicoutimi..Q	Roberval 604
Missanabie ...	Algoma .....O	535·13
Mission City..	New Westminster..BC	*Mission* 535·70-73 450·3
MississippiSta	Addington ..O	611
**Mitchell*	Perth NR..O..	580·52
Mitchell's Bay	Kent .....O	Wallaceburg 573
Mitchell River	King's....PEI	CardiganBd665·3
MitchellSq'are	Simcoe ER..O	Barrie 580·67
Mitchell Sta..	Nicolet .....Q	565
Mitford	..... Alta	535·52
Mizonette	Gloucester NB	Grande Anse 540
Mochelle.....	Annapolis .NS	Annapolis 712 714
Moe's River ..	Compton ....Q	Compton 580·8
Moffat	Halton .....O	Wolseley 535·52
Moffat	..... Assa	535·57
Mohawk.....	Brant SR....O	515 (R. R. name Mt. Pleasant)
Moira	HastingsNR.O	*via* Belleville O
Moisie	Saguenay ...Q	315
Molesworth ..	Huron ER ..O	Listowel 580·48-53
Moline	Marquette..M	Rapid City 622·1 585
Moltke.....	Bruce ER ...O	Neustadt 580·55
Monaghan	Queen's ..PEI	*via* Charlottetown PEI
Monck	Wellig'tnNRO	Arthur 535·41
MonclandSta	Stormont....O	535·33
Moncrieff	Huron ER ..O	Brussels 580·48
**Moncton*	Westmoreland NB	518, 599·1-2-12
Moncton Road	Westmoreland ....NB	Shédiac 599·11
Moneymore ..	HastingsER.O	Tweed 535·34 509·1
Mongenais....	Vaudreuil ..Q	StJustine Sta 531
Mongolia	York, ER ...O	St'uffv'le 580·36-37
Monck's Head	Antig'nisheNS	PomquetCh5 99·7
Monkton.....	Perth.....O	Atwood 580·48
Mono Centre .	Cardwell ....O	Or'ngeville 535·40
Mono Mills ..	Cardwell ... O	CaledonE't 580·65
Mono Rd. Sta.	Cardwell ....O	535·40
Monquart ...	Carleton ..NB	Bath 535·86
Monsell	Ontario NR..O	Bracebr'ge 580·67
**MontagueBr.*	King's ....PEI	CardiganBd665·3
Montague Cr's	Queen's...PEI	*via* Charlottetown PEI
MontagueGMi	Halifax ....NS	*via* Halifax NS
Montavista ..	Lisgar .....M	*via* Winnipeg M
Montcalm	Montcalm ...Q	Joliette 535·17
Montcerf	Ottawa.....Q	Kazubazua 656
MontDufresne	Richmond ..Q	*via* Sherbrooke Q
Monteagle Val	HastingsNR.O	Ormsby 544
Monte Bello ..	Ottawa.....Q	535·18 328
Montefiore....	Selkirk .....M	Deloraine 535·57
Montfort.....	Argenteuil ..Q	Piedmont 535·23
Montgomery..	..... Assa	Whitew'dS 535·52
Monticello	Wellig'n NR.O	Grand V'y 535·41
Monticello....	King's.... PEI	Head St. Peters Bay 665·4
Mont Louis ..	Gaspe .....Q	Little Metis Station 599·2
**Montmagny* .	Montmagny Q	599-3 (R. R. name St. Thomas)
Montmatre ...	..... Assa	Indian Hd. 535·52
Montmorency East	Montmor'cy .Q	Montmorency Falls 676
Montmorency Falls	Quebec .....Q	676
Montmorency Village	Quebec .....Q	Montmorency Falls 676
Mont Morin ..	Terrebonne..Q	St. Agatha des Monts 534·23
Monteplier....	Ottawa .....Q	Thurso 535·18 328 327
**Montreal*	Montreal ...Q	580·8-9-13 535·3-18-21-33 346 323 324 328 329·2-3-4-5-6-7 337 338 327 320
Ontario St.E.	Montreal Et.Q	
**StC'th'nesSC*	MontrealWt Q	
S C'th'nesSW	MontrealWt Q	
Montreal Riv.	Nipissing....O	Mattawa 535·12
Montreal Jun.	Hochelaga ..Q	535·3-33
Montreal S'th.	Chambly ...Q	580·18
Montrose	Welland ....O	625·5
Montrose	Prince .. PEI	Alberton 665·1
Montrose	Marquette..M	Casberry 535·52
Montrose	Colchester .NS	LondonderrySta 509·1
Mt St Hilaire.	Rouville ....Q	St. Hiliare Sta. 580·8 335
Monumen(Settlement..	York .....NB	Debec 535·85-90
Moodyville ...	New Westminster..BC	150-7 or *via* Vancouver BC
Moon River ..	Muskoka....O	*via* Parry Sound
Moonstone....	Simcoe ER..O	O'ldw't'r 580·32-34
**Moore*	Lambt'n WR O	573 (R. R. name Mooretown)
**Moorefield* ...	Welling'nCRO	580·54
Mooresburg ..	Grey NR ....O	Chatsw'rth 535·40
Moore's Falls .	Victoria NR..O	Coboconk 580·29
Moore's Mills..	Charlotte..NB	535·89
Moore's Stat'n	Missisquoi ..Q	StArmand St 515
Mooresville ..	Middles'xNRO	Centralia 580·50
Moose Brook..	Hants.....NS	Shubenacadie 599·1
Moose Creek..	Stormont ...O	531
**Moose Jaw* ..	..... Assa	535·52
Mooseland	Halifax....NS	West Riv. Sheet Harbor 371
Moose River..	Pictou .... NS	N.Glas'w 599·7-13
Moose River..	Cumberl'ndNS	Parrsborough 549
Moose R. G. Mines	Halifax ....NS	Shubenacadie 599·1
**Moosomin* ...	..... Assa	535·52
Moran	N'thumb'ldNB	Blissfield 532
Morar	Antig'nisheNS	Antigonishe 599·7
Moraviantown	Elgin WR...O	Bothwell 535·42 580·83
Moray	Middles'xNRO	Park Hill 580·51
Morcambe	King's ....NB	BelleisleC'k 543·1

Post Offices.	*Electoral Districts.*	*Railroad on which located or nearest R.R. Station see key pages 91-94.*
**Morden*	Selkirk .....M	535·57
Morden	King's ....NS	Aylesford 714
Morehead	Pontiac , ...Q	Campb'l'sBay663
Morehouse	Northumb'NB	Blackville 532
Morell Rear	King's ....PEI	Morell Sta 665·4
Morell Station	King's ....PEI	665·4
Morewood	Dundas .... O	Chesterv'le535·33
Morganston	Northum'ERO	Colborne580-9 306
Morigeau	Montmagny.Q	St. Pierre 599·3
Morinns (Summer office—July & Aug't)	Simcoe ER..O	Minett 580·67
Morinville	..... Alta	
Morin Flats	Argenteuil ..Q	Piedmont 535·23
Morley	Grey ER ....O	*via* Meaford Ont
Morley	..... Alta	535·53
Morningdale Mills	Perth NR ...C	Newton 580·53
**Morpeth*	Elgin WR ..C	Ridgetown 625·5
Moropano	Selkirk .....M	Baldur 644·1
**Morris*	Provencher M	644·1-3, 535·57
**Morrisburg*	Dundas.....O	580·9 320 333 324
Morris St. (Br. office)	Halifax....NS	City of Halifax 599·1
Morrison Lake	Simcoe ER..O	Kilworthy 580·67
Morriston	Welling'nSR O	Pushinch 535·35
Morristown	Antig'nisheNS	Antigonishe599·7
Morristown	King's .....NS	Berwick 714
Mortimer's Point	Simcoe ER..O	420·3 or Falkenburg 580·67
Morton	Leeds SR....O	Elgin 516
Morton's Cor	Lunenburg NS	Barss'Corners646
Morvan	Antig'nisheNS	JamesR.Sta599·7
Morven	Lennox.....O	Chambers 580·9
Mosborough	Welling'nSRO	580·51
Moscow	Addington ..O	599·1
Moser's River.	Halifax....NS	West Riv. Sheet Harbor 371
Mosgrove	Carleton ....O	Bell's Cor's 535·12
Mosher's Cor	Annapolis . NS	Middleton714 646
Mosherville	Hants.....NS	Newport Sta. 714
Moss Glen	King's .....NB	Rothsay 599·12
Mosside	Middl'sxWR O	Bothwell 535·42 580·83
Mossley	M'dlesex ER.O	H'rrietsv'le535·35
Mossman'sGr't	Lunenburg NS	Barss'Corners646
Motherwell	Perth SR....O	StMarys580·49-51
Moulie's River	Kent ....NB	Weldford 599·2
Moulin Chaurette	St. Maurice .Q	
Moulinette	Stormont....O	580·9 (R. R. name Mille Roches)
Moulin Tetu	Lotbiniere ..Q	Craig's RoadStation 580·12
Moulton	Monck .....O	580·82
Mountain	Dundas.....O	N.Mount'n 535·33
Mountain	Selkirk .....M	Morden 535·57
Mountain Br'k	Restig'che.NB	Dalho'sie599·5 350
MountainDale	King's ....NB	SussexV'le 599·12
Mountain Gro	Addington ..O	535·34
MountainRo'd	Pictou ....NS	RiverJohn 599·15
Mount'n View	Pr. Edward..O	*via*BellevilleOnt
Mount'n View	..... Alta	Lethbridge 500
**Mount Albert*	York NR... O	580·37
Mount Albion.	Wentw'thSRO	Hannon 580·70
Mount Albion.	Queen's .. PEI	*via* Charlottet'n
**Mount Brydges*	Middlesex SR ..... O	580·83 535·42 (R.R. name Caradoc on 535·42)
Mt. Buchanan	Queen's .. PEI	*via* Charlottet'n
Mount Carmel	KamouraskaQ	St. Philip de Nery 599·3
Mount Carmel	M'dlesex NR O	Park Hill 580·51
Mount Charles	Peel .....O	Malton 580·51
Mt. Chesney	Frontenac ..O	*via*Kingston Ont
Mt. Cussack	CpeBreton.NS	*via* Sydney, NS
MountDenison	Hants.....NS	714
Mount Dennis.	York WR .. O	580·51
Mount Elgin	Norfolk NR.O	Ingersoll 535·35 580·83
**Mount Forest*	Welli'g'nNR.O	580·46 535·41
Mount Hanly	Annapolis .NS	Lawrencet'n 714
Mount Healy	Haldimand ..O	York 580·79
Mount Hebron	King's .... NB	Suss'xVale 599·12
MountHerbert	Queen's .. PEI	*via* Charlottet'n
Mount Hope	King's ....PEI	CardiganBg665·3
Mount Hope	Bruce NR .. O	
Mount Horeb.	Victoria SR.O	Reaboro 580·35
Mount Irwin	Victoria NR O	Kinmount 580·30
Mt. Johnson	Iberville ....Q	545·1
Mt. Lehman	New Westminster..BC	*Mission* 535·70-73 450·3
Mount Loyal	Montcalm .. Q	Joliette 535·17
Mount Maple	Argenteuil ..Q	Lachute 535·18
Mt. Middleton	King's .... NB	Suss'xVale599·12
Mount Oscar	Vaudreuil .. Q	Rigaud535·32 328
Mount Pisgah	King's .... NB	Suss'xVale599·12
Mt. Pleasant	Durham ER O	Cavan 535·34
Mt. Pleasant	Prince ... PEI	TyneValley 665·1
Mt. Pleasant	Cumberl'ndNS	Oxford 599·15
Mt. Pleasant	Carleton ..NB	Peel 535·86
Mt. Pleasant	New Westminster..BC	*via* Vancouver BC
Mount Rose	Annapolis .NS	Bridgetown 714
Mt. Royal Vale	Hochelaga ..Q	*via*MontrealQue
Mount Ryan	Queen's .. PEI	*via* Charlottet'n
Mt. St. Louis	Simcoe ER O	Hobart 580·34
Mt. St. Patrick	Renfrew SR O	Ashdad 611
Mount Salem	Elgin ER....O	Aylmer W 580·82
Mountsberg	Wentworth NR .....O	Puslinch 535·35
Mt. Sherwood	Carleton ....O	*via* Ottawa Ont
MountStewart	Queen's....PEI	665·3-4
Mt. Thom Settlement	Pictou .....NS	West River Station 599·13
Mount Tolmie	Victoria ...BC	Staof Vict'riaPC
Mt. Uniacke	Hants.....NS	714
Mount Vernon	Brant SR....O	580·78
Mount View	Westmoreland ..... NB	Upper Sackville 638
Mount View	Welling'nNRO	
Mountville	Albert .....NB	Cape Station 693
Mountville	Pictou.....NS	New Glasgow 599·7-13
Mt. Whatley	Westmoreland ..... NB	Westmoreland Point 599·1
Mount Wolf	Cardwell ....O	Albion 535·40
Mount Young.	Inverness..NS	Oranged'le 599·14
Mouth of Jemseg	Queen's....NB	Gagetown 390
Mouth of Keswick	York .....NB	535·83
Mouth of St. Francis	Victoria. ..NB	Connor 535·84
Mowbray	Selkirk .... M	Manitou 535·57
Mud Bay	New Westminster..BC	*via* New Westminster BC
Mud Creek	Lanark SR..O	535·34 (R.R.name Elmsley)
Muddy Creek.	Prince ....PEI	Miscouche 665·1
Muir Kirk	Elgin WR ...O	625·5
Mulgrave	Welland .....O	Ridgeway 580·79
Mull	Kent .....O	625·5 (R.R. name Harwich)
Mull River	Inverness..NS	WBay Road 599·14
Mullifarry	M'dlesexWRO	Strathroy 580·85
Mulmur	Simcoe SR...O	Alliston 580·64

Post Offices

Muncey.....

Munro.....
Munroe's Brg
Munroe's Mil
Munster.....
Murchison...

Murchison ...
Murchyville..

Murdoch.....
Murilla .....
Murphy.....
Murphy .....
Murphy.....
Murray .....
**Murray Bay*
Murray Harbour North
MurrayHarR
Murray Harbour South
Murray Rive

Murray Road..

MurrayCorner

Murvale.....
Muskoka Falls

Muskoka Mills

Musquash ....
Musquodoboit Harbour
Musselburg....
Mussely ville ..
Myrehall.....
Myrtle.....
Myrtle.....
Mystic.....
Naas Harbour

Nackawick ...
Nail Pond ....
Nairn .....

Nakusp .....
Namao.....
Namur .....
Nanaimo .....

Nancy .....
Nanoose Bay..
Nanticoke ....
Nanton.....
Nantyr.....
**Napanee*.....
Napanee Mills
Naphan.....
Napier.....
Nepierville....
Napinka.....
Nappan .....
Nappan Sta ..
Napperton ....
Narrows .....
Narra.....
Nashville .....

Nashwaak Bridge

Post Offices.	Electoral Districts.	Railroad on which located or nearest R.R. Station see key pages 91-94.
Muncey	M'dlesex SR.	O 625·8 (R.R. name Delaware)
Munro	Perth SR	O Mitchell 580·52
Munroe's Brge	Inverness	NS Orangeville 599·14
Munroe's Mills	Glengarry	O Green Val 535·33
Munster	Carleton	O Ashton 535·12
Murchison	Marquette	M Minnedosa 622 622·1
Murchison	Hastings NR	O Eganville 535·11
Murchyville	Halifax	NS Shubenacadie 599·1
Murdoch	Grey SR	O Holstein 580·46
Murilla	Algoma	O 535·51
Murphy	Joliette	Q
Murphy	Grey NR	O
Murphy	Inverness	NS 599·14
Murray	Northum'ER	O *via* Trenton Ont
*Murray Bay	Charlevoix	Q 329·8
Murray Harbour North	King's	PEI Georgetown 665·3 359·1
Murray Har Rd	Queen's	PEI *via* Charlottet'n
Murray Harbour South	King's	PEI Cardigan Bridge 665·3
Murray River	King's	PEI Cardigan Bridge 665·3
Murray Road	Westmoreland	NB Port Elgin 638
Murray Corner	Westmoreland	NB Cape Tormentine 638
Murvale	Addington	O 509·1 611
Muskoka Falls	Ontario NR	O Bracebridge 580· 67 420·3
Muskoka Mills	Muskoka & Parry S'nd	O Penetanguishene 580·69
Musquash	St. John	NB 695 420·3
Musquodoboit Harbour	Halifax	NS *via* Halifax NS
Musselburg	Perth NR	O Milverton 580·53
Musselyville	Bonaventure	Q Black Cape 508
Myrehall	Hastings ER	O *via* Belleville Ont
Myrtle	Ontario SR.	O 580·38 535·34
Myrtle	Selkirk	M 644·1
Mystic	Missisquoi	Q 535·1
Naas Harbour	New Westminster	BC Fort Simpson 450·5
Nackawick	York	NB 391 Millv'le 535·83
Nail Pond	Prince	PEI Tignish 665·1
Nairn	M'dlesex NR	O Hyde Park Cor 535·42 580·50-83
Nakusp	Y'le-Koot'y	BC 445·1
Namao	Alta	Edmonton 535·63
Namur	Ottawa	Q Plaisance 535·18
Nanaimo	Vancouver	BC 574 450·2-5 451 452 454·1 455
Nancy	Maskinonge	Q Louisev'le 535·21
Nanoose Bay	Vancouver	BC *via* Nanaimo BC
Nanticoke	Haldimand	O Jarvis 580·70-82
Nanton	Alta	
Nantyr	Simcoe SR	O Lefroy 580·67
*Napanee	Lennox	O 509·2 580·9
Napanee Mills	Addington	O 509·2
Naphan	Hastings ER	O *via* Belleville Ont
Napier	M'dlesex W	RO Strathroy 580·85
Nepierville	Napierville	Q Stottsville 580·13
Napinka	Selkirk	M 535·57-58
Nappan	Cumberl'nd	NS Maccan 599·1 606
Nappan Sta	Cumberl'nd	NS 599·1
Napperton	M'dlesex W	RO Strathroy 580·85
Narrows	Queen's	NB 390 or Cody's 513·1
Narra	Bruce ER	O Pinkerton 580·54
Nashville	York WR	O 535·40 (R.R. name Kleinburg)
Nashwaak Bridge	York	NB 532 (R. R. name Zionville)
Nashwaak	York	NB 532
Nashwaak Vil	York	NB Nashwaak 532
Nashwaaksis	York	NB 535·83 (R.R. name Douglass)
Nasonworth	York	NB *via* Fredericton NB
*Nassag'weya	Halton	O Moffatt 535·37
Natashquan	Saguenay	Q 345
Nauwigewauk	King's	NB 599·12
Navan	Russell	O Vars 531
Necum Teuch	Halifax	NS West Riv Sheet Harbour 371
*Neepawa	Marquette	M 622
Neguac	N'thumbl'd	NB 353 or Chath'm 532
Neill's Harbour	Victoria	NS 372 *via* New Sydney NS
Neilsonville	Quebec	Q *via* Quebec Que
Nelles Corners	Haldimand	O 580·82
Nelson	Y'le-Koot'y	BC 535·72 445·3-4
Nelson	Halton	O Burlington 580· 65-87
Nelson	Selkirk	M Morden 535·57
Nelson Res'rve	N'thumbl'd	NB
Nelsonville	Algoma	O 535·25 (R.R. name Nairn)
Nenagh	Grey SR	O Holstein 580·46
Nerepis Sta	King's	NB 535·88
Nepigon	Algoma	O 535·13
Nesbitt	Selkirk	M 535·59
Nestleton	Durham NR.	O Burketon Station 535·34
Netherby	Welland	O 625·2
Nettly Lake	Lisgar	M *via* Selkirk Man
Neudorf		Assa East Grenfell 535·52
*Neustadt	Grey SR	O 580·55
New Albany	Annapolis	NS 646 (R. R. name Albany)
New Acadie	King's	PEI 665·4 (R.R. name Rollo Bay)
New Annan	Prince	PEI 665·1
New Argyle	Queen's	PEI *via* Charlottet'n
Newark	Oxford SR	O Burgessv'e 580·80
New Armagh	Lotbiniere	Q Craig's Road Station 580·12
New Bandon	Gloucester	NB 510
Newbois	Lotbiniere	Q Scott Junc 675
*Newboro'	Leeds SR	O 516 319
New Boston	Cpe Breton	NS *via* Sydney NS
Newboyne	Leeds SR	O Newboro' 516 319
Newbridge	Huron ER	O Fordwich 535·41
*Newburgh	Addington	O 509·2
Newburgh Jnc	Carleton	NB
Newburg	Carleton	NB 535·83-86
Newburn	Lunenburg	NS Barss' Corners 646
*Newbury	M'dlesex W	RO 580·83 535·43
New Campbellton	Victoria	NS *via* New Sydney NS
New Canaan	Queen's	NB Butternut Rg 572
New Canada	Lunenburg	NS Bridgewater 646 374
*New Carlisle	Bonaventure	Q 350 Black Cape 508
New Carlow	Hastings NR	O Ormsby 544
*Newcastle	Durham W R	O 580·9
*Newcastle	Northumb'	NB 599·2 353
Newcastle Bge	Queen's	NB Chipman 543·1 390
Newcastle Creek	Queen's	NB 390 (Newcastle Landing Waasis Sta 535·82)
Newcomb Cor	Halifax	NS Shubenacadie 599·1
Newcomb	Lunenburg	NS Bridgewater 646 374
Newcomb Mills	N'thumberl'nd ER	O Brighton 580·9 306 324

Post Offices.	*Electoral Districts.*	*Railroad on which located or nearest R.R. Station see key pages 91-94.*
New Cornwall	Lunenburg NS	Barss'Corners646
New Cumberland	Lunenburg NS	Bridgewater 646 374
Newdale	Marquette..M	622
New Denmark	Victoria ...NB	GrandFalls535·84
New Denver	Yale .....BC	Nakusp 445·1
New Dublin	Brockville...O	Bellamy 535·16
**New Dundee*	Waterloo SRO	Petersburg580·51
New Durham	Oxford SR...O	580·78
**New Edinb'gh*	Russell .....O	*via* Ottawa Ont
NewEdinb'rgh	Digby .....NS	Weymo'th Bd712
Newellton	Shelburne..NS	Burlington 376·3
New Elm	Lunenburg NS	Bridgewater 646 374
New Flos	Simcoe NR..O	Phelpston 580·69
New France	Antig'nisheNS	Heatherton 599·7
New Gairloch	Pictou.....NS	Batt'ryHill599·13
New Germany	WaterlooNRO	Breslau 580·51
New Glasgow	Queen's... PEI	HuntersRiv665·1
New Glasgow	Terrebonne..Q	584
New Glasgow	Pictou .....NS	599·7-13
New Grafton	Queen's....NS	Annapolis 712 714
**New Hamb'rg*	WaterlooSR.O	580·51
New Harbour	Guysboro'..NS	Isaac's Har 371
New Harris	Victoria ...NS	*via* N SydneyNS
New Haven	Queen's ..PEI	*via* Charlottetown, PEI
New Haven	Victoria ...NS	NeilsHarbour372
Newholm	Musk'&PS'd.O	Utterson 580·67
New Harmony	King's ....PEI	Cherry G've 665·4
New Horton	Albert..... NB	Harvey 693
Newington	Stormont... O	Sot'h Finch535·33
New Ireland	Megantic. .Q	Black Lake 675
NewIrel'nd Rd	Albert .....NB	Elgin 572
New Jerusal'm	Queen's....NB	Welsford 535·88
New Larig	Pictou .....NS	Batt'ryHill599·13
New Liverpool	Levis ..... Q	Etchemin 599·4
New London	Queen's.. PEI	Bread'lbane665·1
New Lowell	Simcoe NR..O	580·68
New Lunnon	Alberta	Edmonton 535·63
Newmanville	Leeds NR....O	Kemptville 535· 20 319
**Newmarket*	OntarioWR..O	580·67
New Market	York .....NB	*via* Fredericton NB
NewMaryland	York .....NB	*via* Fredericton NB
New Mexico	Compton ....Q	Cookshire 535·7 620
New Mills	Restigouche .....NB	599·2
New Minas	King's .....NS	Kentville 714 547
New Oxley	..... Alta	High Riv 535·64
New Park	Durham ER.O	Pontypool 535·34
New Perth	King's ....PEI	CardiganBd665·3
Newport	Brant SR....O	Brantford 515 580·78-79
Newport	Gaspe ..... Q	350BlackCape508
**Newport*	Hants.....NS	Newport Sta 714
Newport	King's ....PEI	Georgetown665·3
Newport Cor	Hants.....Ns	Ellerhouse 714
Newport Ldg	Hants.....NS	Newport Sta 714
Newport Point	Gaspe .....Q	Newport 350
Newport Sta	Hants.....NS	714
NewRichm'nd	BonaventureQ	508 350
New Riv Mills	Charlotte..NB	695
New Rockland	Richmond...Q	Kingsbury 653
New Ross	Dundas .... O	*via* Iroquois Ont
New Ross	LunenburgNS	Windsor or Kentville 714
NewRossRoad	King's ....NS	Kentville 714 547
Newry	Perth NR...O	Atwood 580·48
New Salem	CumberlndNS	Parrsborough549
New Sarum	Elgin ER....O	580·82
New Scotland	Westmorel'nd .....NB	Irishtown 518
Newton	Perth NR....O	580·53 (R.R.name Milbank)
Newton	Prince ...PEI	Emerald 685·1-2
Newton Brook	York WR ...O	Concord 580·67
Newton Cross	Queen's ...PEI	*via* Charlottetown PEI
Newton Mills	Colchester.NS	Brookfield 599·1
Newton Robinson	Simcoe SR...O	Bradford 580·67
Newtonville	King's ....NS	Wolfville 784
New Toronto	York WR ...O	580·87
New Town	Guysboro'..NS	Antig'nishe 599·7
New Town	King's ....NB	Suss'xVale 599·12
New Tusket	Digby.....NS	Weymo'thBd 712
New Victoria	Cpe Breton NS	*via* Sydney NS
Newville	Cumberlnd NS	519
**New Westminster*	New Westminster. BC	535 535·71 450·34 452 454·1
New Wiltshire	Queen's ..PEI	665·1
New Zealand	King's ....PEI	665·4
New Zion	Sunbury ..NB	Chipm'n 543·1 390
**Niagara*	Lincoln & Niagara.....O	625·6 303
**NiagaraF'lls*	Welland.....O	625·5-6 580·77-83
Niagara Falls Centre	Welland ....O	*via* Niagara Falls Ont
**Niagara Falls South*	Welland ....O	*via* Niagara Falls Ont
Nicholls ville	King's ....NS	Aylesford 714
**Nicola Lake*	Yale .....BC	Spence'sBd535·70
**Nicolet*	Nicolet .....Q	565 329·7
Nicolet Falls	Richmond ..Q	Danville 580·12
Nicolston	Simcoe SR ..O	Alliston 580·64
Nicomekl	New Westminster..BC	*via* New Westminster BC
Nicomin	New Westminster..BC	535·70
Nictau	Victoria ..NB	*Torracev'le*535·91
Nictaux Falls	Annapolis .NS	646
Nictaux, West	Annapolis .NS	Nictaux Falls646
Nile	Huron WR..O	Goderich 580·52 432
Nilestown	Middlesex E RO	Belmont 535·35
Nine Mile Crk	Queen's ..PEI	*via* Charlottetown PEI
Nine Mile Riv	Hants.....NS	Elmsdale 599·1
Ninette	Selkirk .....M	Belmont 644·1
Ninga	Selkirk .....M	535·57
Nigado	Gloucester NB	599·3
Nipissing	Musk'&PS'd.O	Powassan Station 580·67
Nipissing Junction	Musk'&PS'd.O	580·67 535·12(R.R. name Thorncliffe on 535·12)
Nissouri	Oxford NR..O	Beachville 535·35 580·83
Nithburg	Oxford NR..O	Gad's Hill 580·[illegible]
Niverville	Provencher.M	535·55
Nixon	Norfolk NR.O	580·82
Nixon	Albert.... NB	Turtle Creek 693
Nober	Haldimand..O	625·5 (R.R. name Townsend)
**Nobleton*	York NR... O	King 580·67
Noel	Hants..... NS	Shubenacadie 599·1
Noel Road	Hants.....NS	Shubenacadie 599·1
Noel Shore	Hants.....NS	Shubenacadie 599·1
Nominigue	Ottawa.....Q	Ste. A'he des Monts 535·23
Norborough	Prince....PEI	Emerald 665·1 2

Post Offices.	*Electoral Districts.*	*Railroad on which located or nearest R.R. Station see key pages 91-94.*
Norcliffe	Pontiac .....Q	MattawaO 535·12
Norgate	Marquette..M	Neepawa 622
Norham	Northum'ERO	Hast'gs 580·27 314
Norland.....	Victoria NR..O	Coboconk 580·29
Norman.....	Algoma .....O	535·51
Normandale ..	Norfolk SR..O	Victoria 580·86
Norquay.....	Selkirk .....M	Swan Lake 644·1
Normandin ..	Chicoutimi..Q	Roberval 674
North Alton ..	King's .....NS	Kentville 714 547
North Ainslie	Inverness..NS	P. Hood 359·2 364
Northam.....	Prince....PEI	665·1
Northampton.	Carleton ..NB	W'odst'k535·86-90
**N'th Augusta*	GrenvilleSR.O	Bellamy 535·16
**North Bay* ..	NipissingDis O	580·67 535·12-13
N'thBeaverBk	Halifax....NS	Beaver Bank 714
NorthBedeque	Prince . .PEI	Summerside 665·1 346 356·2
North Bend ..	Yale .....BC	535·70
North Branch.	Russell.....O	Osg'odeSta 535·20
North Brook..	Addington ..O	Kaladar Station 535·34
North Brook-field	Queen's....NS	BarssCorners 646
North Bruce..	Bruce WR ..O	Port Elgin 580·54
North Buxton	Kent .....O	625·5
N'th C. Mabou	Inverness..NS	Pt Hood 359·2 364
N'rth Carleton	Prince....PEI	C'pTraverse665·2
N'h Clarendon	Pontiac.....Q	Shawsville 663
N'hCoaticooke	Stanstead ..Q	Coaticooke 580·3
Northcote	Renfrew SR.O	Renfr'w535·12 611
North East Br.Margaree	Inverness..NS	Iona599·14 364 372
N'th E. Harb'r	Shelburne .NS	Barrington 376·3
North End Lochabar Lk	Antig'nisheNS	Antig'nishe 599·7
N'th EskBoom	Northumb' NB	Newc'tle599·2 353
Northfield	Sunbury ..NB	Chipman543·1 390
Northfield	Lunenburg NS	646
Northfield	Vancouver BC	*via* Nanaimo BC
Northfield	Stormont....O	
Northfield Centre	Oxford SR ..O	Hawtry 580·80 625·5
Northfield F'm	Ottawa .....Q	Kazubazua 656
North Forks Salmon C	Sunbury ..NB	Chipman 543·1 390
North Farm-boise	Richmond..NS	S. Peters 364 370 372
N.Georgetown	Chateaugu'y Q	Howick 531 580·7
N'th Glanford.	Went w'thSRO	*via* Hamilton O
**North Gower*.	Carleton ....O	Osg'odeSta 535·20
North Grant..	Antig'nisheNS	Antigonishe599·7
N'thGreenv'lle	Cumberla'dNS	Greenv'lSta 599·1
North Gut. St. Ann's	Victoria ...NS	Iona 599·14 364 372
North Ham ..	Wolfe .....Q	Victoriaville 580·12-14
N.Harb C.N'th	Victoria ...NS	Neils Harbor 372
North Hatley.	Stanstead ...Q	512
North Hill ...	Compton ....Q	Scottstown 535·7
N'th Intervale	Guysboro'..NS	Aftown 599·7
North Keppel.	Grey NR ....O	426*via*O.Sound O
NorthKingst'n	King's ....NS	Kingston Sta 714
North Lake...	King's....PEI	Cherry Gro. 665·4
North Lake...	York .....NB	Canterb'yS 535·90
N'th Lancaster	Glengarry ..O	Dalh'sie M 535·33
North Low...	Ottawa.....Q	Low 656
NorthMedford	King's ....NS	Canning 547
North Middle-boro	Cumberla'dNS	Grenville Station 599·1
North Milton..	Queen's ..PEI	Milton Sta. 665·1
N'thMontague	Lanark SR..O	M'rrickv'le535·33
N'th Mountain	Dundas .....O	535·33
N'th Mountain	King's ....NS	SheffieldMills547
N'hNationM'ls	Ottawa.....Q	Plaisance 535·18

Post Offices.	*Electoral Districts.*	*Railroad on which located or nearest R.R. Station see key pages 91-94.*
North Onslow.	Pontiac.....Q	Quyon 663
North Osgoode	Russell .....O	
North Pelham	Monck .....O	PtRobins'n580·88
N'th Pinnacle.	Missisquoi ..Q	StArm'ndSta.545
**North Port* ..	PrinceEdwd.O	308 309 *via* Picton O
Northport	Cumberla'dNS	Amherst 599·1
North Portal..	Assiniboia	535·66
N'thRangeCor	Digby.....NS	712
North Renous.	Northumb'NB	Renous Bd. 599·8
North Rideau.	Carleton ....O	Kemptv'lle535·20
North Ridge..	Essex SR....O	Essex 625·1-5
North River ..	Queen's...PEI	*via* Charlottetown PEI
North River..	Westmore-land ....NB	Salisbury 599·12 693
North River..	Colchester.NS	Truro 599·1-13
North River Bridge	Victoria...NS	Iona 599·14 364 372
North River Centre	Victoria...NS	Iona 599·14 364 372
North River Platform	Westmore-land ...NB	599·12
North Rustico	Queen's ..PEI	HuntersRiv665·1
North Saanich	Vancouver BC	451or*via* Victoria
North Salem..	Hants.....NS	Shubenacadie 599·1
North Salt....	Spring.....BC	Chemainus 574
North Seneca..	Went w'thSRO	Scotsburn 599·15
North Seguin.	Musk'& PSd.O	C'led'nia580 70-79
North Shore ..	Cumberla'dNS	Emsdale 580·67
North Shore..	Victoria...NS	Wallace 599·15
North S. St. Margaret's B	Halifax....NS	*via* NSydney NS
N. Sec, Earlt'n	Colchester.NS	Chester 373
N. Stanbridge.	Missisquoi ..Q	Mystic 535·1
N. St.Eleanors	Prince.... PEI	Summerside655·1
North Stoke ..	Richmond ..Q	*via*Sherbrooke Q
North Stukely	Shefford ....Q	Lawrencev'le 653
North Sutton..	Brome .....Q	WestBrome 535·3
**North Sydney*	CapeBret'n NS	599·14 337 338 364 370 372
North Toronto	Cityof Toronto	
North Temiscamingue	Pontiac.....Q	MattawaO 535·12
North Tay	York .....NB	Cross Creek 532
North Tryon..	Prince....PEI	Albany 665·2
North Valley..	Stormont... O	Farrans Pt. 580·9
Northville	King's ....NS	Centreville 714
N. Wakefield.	Ottawa .....Q	656
North West ..	Lunenburg NS	*via*Lunenb'rgNS
North W'tArm	CapeBret'n NS	LeitchesCk599·14
N'th W't Bridge	Northumb'NB	599·2
North W't Cove	Lunenburg NS	MahoneB.646 373
North W't Harb	Shelburne .NS	Barrington 376·3
N.Williamsb'g	Dundas..... O	*via* MorrisburgO
N. Winchester	Dundas.....O	Ch'sterv'le 535·33
Norton	King's ....NB	Bloomfield 599·12
North Wolfes-town.	Wolfe .....Q	Coleraine Sta 675
Northwood ...	Kent .....Q	580·83 (R.R.name Lewisville)
Norton Creek.	Chateaugu'y Q	St. Remi 580·5
Norton Dale ..	York .....NB	Millville 535·83
Norton Stat'on	King's.....NB	543·1 599·12
Nortonville ..	Peel .....O	Brampton 535·39 580·51
Norval.....	Halton .....O	580·51
Norway	York ER ...O	Leslie 580·9
**Norwich*	Oxford SR O	580·78-80
**Norwood*	P'terboro'ERO	535·34
Norwood.....	Yarmouth .NS	712
Nosbonsing ..	District of Nipissing, O	535·12

Post Offices.	*Electoral Districts.*	*Railroad on which located or nearest R.R. Station see key pages* 91-94.
Notch Hill....	Yale .....BC	
Nottawa	Simcoe NR..O	580·64
Notre Dame ..	Kent .....NB	518
Notre Dame de Bellsshia.	Saguenay ...Q	Bersimis 34
Notre Dame de Grace	Hochelaga ..Q	*via* MontreQ al
Notre Dame de la Sal	Ottawa.....Q	Buckingham 535·18 327 328
NotreDame de Levis	Levis.....Q	Levis 675 599·3-4 580·12
NotreDame de l'Isle Verte	Temiscouata Q	Isle Verte 599·2
NotreDame de Lourds	Marquette..M	Rathwell 535·59
NotreDame de la Mercie	Montcalm ..Q	Jolliette 535·17
NotreDame de Quebec	Quebec .....Q	*via* Quebec
NotreDame de Rim	Rimouski ...Q	Rimouski 599·2 345
**Notre Dame de Stanbr'ge*	Missisquoi ..O	Malmaison 545
Notre Dame des Bois	Compton ....Q	Marsden 535·7
NotreDame du Lac	Temiscouata Q	700
NotreDame du Laus	Ottawa.....Q	Buckingham 535·18
NotreDame du Pont Main	Ottawa.....Q	327 328
NotreDame du Portage	Temiscouata Q	RduLoup(enbas) 5·99·2-3 700 329·8
NotreDame du Ros	Montmagny.Q	St. Pierre 599·3
Notre Dame St W. (Br.office)	City of Montreal	City of Montreal Montreal Q
Nouvelle.....	BonaventureQ	508
Novar	Musk'& PSd.O	580·67
Noyan	Missisquoi ..Q	Lacolle 531 580·13
Nugent	HastingsNR.O	CoeHillMines544
Nutt's Corners	Missisquoi ..Q	Lacolle 531 580·13
Nuttby.....	Colchester.NS	Truro 599·13
Nyanza	Victoria ...NS	Iona599·14 364 372
Oak Bank	Lisgar .....M	*via* Winnipeg M
Oak Bay	Charlotte..NB	695
Oak Bay Mills	BonaventureQ	508
Oak Bluff ...	Lisgar .....M	Starbuck 535·59
Oakburn	Marquette..M	Shoal Lake 622
Oakdale	Bothwell ....O	Bothwell 535·42 580·83
Oakfield	Halifax ....NS	599·1
Oakham	Queen's....NB	Codys 543·1
Oak Hammock	Lisgar .....M	*via* Winnipeg
Oak Hill	Victoria NR.O	Cors'nsSid.480·29
Oak Hill	Charlotte..NB	St Stephen 535·89 695
Oak Lake.....	Selkirk .....O	535-52
Oak Lake.....	Pet'rboro'ERO	Norwood 535·34
Oakland	Oxford SR . O	Scotland 515
Oakland	Marquette .M	*via*P.laPrairieM
Oakland	Carleton ..NB	Florenceville
Oakland	Lunenburg NS	[535·86
Oaklands	Victoria ...BC	*via* Victoria
Oakley	..... Assa	
Oaknook	Marquette..M	Neepawa 622
Oaktown	Carleton ..NB	
Oak Leaf.....	Leeds SR....O	Soperton 516
Oak Park	Shelburne .NS	Barrington 376·3
Oak Point	BonaventureQ	Cross Point 508
Oak Point....	King's ....NB	390orNerepisSta. 535·88
Oak Point	Lisgar .....M	Reaburn 535·52
Oak Ridges...	Ontario WR.O	King 580·67

Post Offices.	*Electoral Districts.*	*Railroad on which located or nearest R.R. Station see key pages* 91-94.
Oak River	Marquette..M	585
**Oakville*.....	Halton ..... O	580·87 317
Oakville	Lisgar .....M	644·2
Oakville	Carleton ..NB	Debec 535·85-99
Oakwood	Victoria SR .O	580·35 (R.R.name Mariposa)
Oates.....	Addington ..O	Harrowsmith 611 509·1
Oban	Richmond .NS	St. Peters 364 370 372
Oberon.....	Marquette..M	Neepawa 622
Ochre River ..	Marquette..M	
O'Connell	Pontiac ....Q	Quyon 663
O'Connell	Ontario NR .O	Orillia 580·67
Oconto.....	Addington ..O	Sharbot Lake 535 34 611
Odell.....	Middles'xSR O	*via* London Ont
Odelltown	St. Johns....Q	Lacolle 531 580·13
**Odessa*	Lennox ... .O	Ear'est'wnS 580·9
Odin	Colchester.NS	Brookfield 599·1
O'Donnell's Sid	Chicoutimi..Q	674
Ogden	Guysboro'..NS	Guysborough 364
Ogemah	Lambt'nWR O	Camlachie 580·51
Ogilvie.....	King's ....NS	Berwick 714
Ohio	Antig'nisheNS	JamesRiv S 599·7
Ohlen	..... Assa	Whitewood Station 535·52
Ohsweken	Brant SR....O	Tuscarora 580·79
Oil City	LambtonER.O	625·7-8
**Oil Springs*..	LambtonER.O	625·7
Oka	TwoMount'n.Q	328 Hudson 535·32
Okanagon	Yale .....BC	535·74
Okanagon Mis.	Yale .....BC	Okanagon 535·74
Old Barns....	Colchester.NS	Truro 599·1-13
Old Bridgeport Mines	CapeBret'n NS	*via* Sydney NS
Oldcastle.....	EssexNR....O	617
Old Chelsea ..	Ottawa .....Q	Chelsea 656
Oldfield	Bothwell ....O	Wallaceburg 573
Oldham	Halifax ...NS	Enfield 599·1
Old Lake Road	Temiscouata Q	599·3
Olds	.. .. Alta	535·63
O'Leary Road.	Prince ....PEI	O'Leary Sta 665·1
O'Leary Stat'n	Prince ....PEI	665·1
Olinda	Essex SR....O	Ruthven 617
Olinville	Queen's....NB	Welsford 535·88
Oliphant	Bruce NR ..O	*via* Wiarton Ont
Olive	Marquette..M	Treherne 535·59
Oliver	Oxford NR..O	Thorndale 580·49
Oliver	Stanstead ...Q	Magog 535·7 342
Oliver's Ferry.	Lanark SR..O	319MudC'k 535·34
Olivet	Wellgt'n NR.O	Alma 580·54
Olscamp	Champlain ..Q	Gr'desPiles535·19
Omagh.....	Halton .....O	MiltonWt. 535·35 580·65
**Omemee*.....	Victoria SR .O	580·35
Ompah.....	Addington ..O	Lavant Sta. 611
150 Mile House	Cariboo....BC	Ashcroft 535·70
Oneida.....	Haldimand..O	580·70 (R.R.name Ballsville)
O'Neil	Westmoreland .... NB	Irishtown 518
Onion Lake ..	..... Sask	Saskatoon 535·62
Onondaga	Brant SR....O	580·79
Onslow Centre	Pontiac.....Q	Quyon 663
Onslow Moun.	Colchester.NS	Truro 599·1-13
OnslowStation	Colchester.NS	599·1
Ontario Str.E.	Montreal Et.Q	
Opawaka	Selkirk .....M	Morden 535·57
Opemican	Pontiac .... Q	MattawaO 535·12
Orangedale ...	Inverness..NS	599·14
Orange Ridge.	Marquette..M	Neepawa 622
Orange Valley	Musk'& PSd.O	Katrine 580·67
Orangeville...	Welling'nORO	535·40

Post Offices.	*Electoral Districts.*	*Railroad on which located or nearest R.R. Station see key pages* 91-94.
Oranmore	Musk'& PSd.O	Magnet'w'n 420·4
Orchard	Grey SR ....O	Holstein 580·46
Oriel	Oxford SR ..O	Burgessv'le580·80
Orkney	W'ntw'thNRO	Copetown 580·83
**Orillia*	Simcoe ER..O	580·32-67
Orleans	Russell .....O	*via* Ottawa Ont
Ormond	Dundas.....O	Winchest'r535·33
Ormsby	HastingsNR O	544
**Ormstown* ...	Chateaugu'y Q	586·7
Oromocto	Sunbury ..NB	390 or Waasis Station 535·82
**Orono*	DurhamWR.O	Newcastle 580·9
Oro Station ...	Simcoe ER..O	580·67
Orr Lake.....	Simcoe ER..O	Elmvale 580·66-69
Orton	Welling'nCRO	535·36
Ortonville	Victoria ..NB	535·84
Orville	Musk'& PSd.O	
Orwell	Elgin ER....O	580·82
Orwell	Queen's...PEI	*via*Char'to'nPEI
Orwell Cove..	Queen's...PEI	*via*Char'to'nPEI
Orrwold	Marquette..M	Shoal Lake 622
Osaca	Durham ER.O	GardenHill580·35
Osborne	Lambt'nWR O	Sarnia 573 580·51-85 432 320
**Osceola*	Renfrew NR O	Cobden 535·12
Osgoode Stat'n	Russell .....O	535·20
**Oshawa*.....	Ontario SR..O	580·9
Osler	..... Sask	533·62
Osman	M'dlesexWRO	Longwood 535·42 580·8
Oso Station ...	Addington ..O	611
Osoyoos	Yale-Koot' BC	Okanagon 535·74
Ospringe	Welling'nSRO	Erin 535·36
Ossekeag.....	King's ....NB	599·12 (R.R.name Hampton)
Ossian	LambtonER.O	Pet'lia580·84 625·7
Ossowo	Lisgar .....M	Poplar Pt. 535·52
Ostrander	Norfolk NR..O	Tilsonburg 580· 78-82 625·5
Ostrea Lake ..	Halifax ...NS	*via* Halifax NS
O'Sullivan's Corners	York ER....O	Agincourt 535·34 580·36
Oswald.....	Lisgar .....M	Marquette 535·52
**Ottawa*	Ottawa .....O	531 525·12-14-18-20 656 328 319 327
Ottawa East..	Carleton ....O	*via* Ottawa Ont
Otterburne ...	Provencher.M	535·55
Otter	New Westminster BC	
Otter Lake....	Pontiac.....Q	Shawville 663
Otter Point ...	Vancouver BC	*via* Victoria BC
**Otterville*	Oxford SR ..O	580·80
Otto	Lisgar .....M	Reaburn 535·52
Ouiatchowan..	Chicoutimi..Q	674
Oungah	Kent ..... O	Wallaceburg 573
Oustic	Welling'n SRO	*via* Guelph Ont
OuterDuck Island	Algoma .....O	Spanish River Station 535·25
OuterIsl'dP.H.	Inverness..NS	P. Hood 359·2 364
Outlet	Leeds SR ....O	Lansdowne 580·9
Outremont....	Hochelaga ..Q	*via* Montreal Q
Outrem'nt Jun	Hochelaga ..Q	*via* Montreal Q
Outram	Annapolis .NS	Lawrencet'n 714
Ouvry	Kent .....O	Blenheim 573
Overton	Addington ..O	Nap'ee 509·2 580·9
Overton	Yarmouth..NS	*via* Y'rmouth NS
**Owen Sound..*	Grey NR ....O	535·40 422·2 426 428·1-2-3 430·1
Owl's Head (Sum'r Office)	Brome .....Q	512
Owl'sH'd Harb	Halifax....NS	*via* Halifax NS
Oxbow	..... Assa	535·58
Oxenden	Grey NR ....O	426*via* Wiarton O
**Oxford*	Cumberl'ndNS	599·15
Oxford Centre	Oxford SR ..O	Woodstock 535· 35-38 580-80-83
Oxford Junc'n	Cumberl'ndNS	599·1-15
Oxford Mills..	GrenvilleNR O	Kemptville 535·20 319
Oxford Station	GrenvilleNR O	535·20
Oxley	Essex SR....O	Harrow 617
Oxmead	Grey ER ....O	*via* Meaford Ont
OysterB'd Br'g	Queen's ..PEI	HuntersRiv665·1
Oyster Ponds..	Guysboro'. NS	Pt. Mulgrave 599 7-14 364
Oznabruck Centre.... ..	Stormont....O	Farran's Pt.580·9
Paddock	King's .... NB	Norton Sta. 543·1 599·12
Painchaud ...	Megantic....Q	Somerset 580·12
Painsec	Westmoreland..... NB	599·1 (R.R. name Meadow Br'k)
Painswick	Simcoe SR ..O	Allandale 580·65 67-68-69
**Paisley*	Bruce NR .. O	580·54
Pakan	..... Alta	Edmonton 535·63
**Pakenham* ..	Lanark NR..O	535·12
**Palermo*.....	Halton .... ..O	Bronte 580·87
Palgrave	Cardwell....O	580·65
Palliser	Yale.....BC	535·53
Palmer Rapids	Renfrew SR O	Eganville 535·11
Palmer Road.	Prince....PEI	DeBlois Sta.665·4
**Palmerston..*	Well'gt'nNR O	580·46-53-54
Palmyra	Elgin WR .. O	Muir Kirk 625·5
Panima	..... Alta	535·64
Panmure	Lanark NR..O	Pakenham 535·12
Papineauville	Ottawa.. ...Q	535·18 328 327
Paquette.....	Compton ....Q	620
Paquette Sta..	Essex .....NR	0·617
Paquetville ..	Gloucester NB	Burnsville 540
Paradise Lane	Annapolis. NS	714
Parc Laval ...	Laval . .... .Q	Bordeaux 535·18
Parents	Victoria .. NB	St.Leonard'sSta. 535·84
Parham	Addington ..O	Tichborne 611
Park Corner..	Queen's .. PEI	Kensington 655·1
**Paris*	Brant NR .. O	580-79-83
**ParisStation*	Brant NR .. O	580-79-83
Parisville	Lotbiniere ..Q	Batiscan 535·21 329·6
Parkersville..	Musk' &PS'dO	Utterson 580·67
Parker'.....	Wellington CR .....O	Alma 580·54
Parkdale	Lisgar.... ..M	535·61
**Parkdale* ..	York WR ...O	580·51-67-87 535· 34-35-40
Parker's Cove	Annapolis .NS	Annapolis712 714 392 393·2
Parker's Ridge	York... ..NB	Boiestown 532
Park Head....	Bruce NR .. O	580·55
**Park Hill*....	M'dlesex NR O	580·51 [580·12
Parkhurst	Lotbiniere .. Q	Craig's Rd. Sta.
Parkin.....	..... Assa	Wapella 535·52
Parkisimo	Marquette M	Elkhorn 535·52
Parklands ...	.... Assa	Qu'Ap.Sta. 535·52
Parkman	Pontiac, ...Q	Shawville 663
Park's Creek..	Lunenburg NS	*via*Lunenb'g NS
Parksville ...	Vancouver BC	*via* Nanaimo BC
Parlee Settl' ..	King's .... NB	Case Settl' 543·1
**Parliam't St.*	Tor. Centre..O	
Parma	Lennox .... O	Chambers 580·9
Parrsboro' ...	Cumberla'dNS	549
Parrsboro' Shore	Cumberla'dNS	Parrsboro'gh 549
ParryHarbour	Musk'&P.S'dO	*via*ParrySo'nd O
**Parry Sound*	Musk'&P.S'dO	422 428·2 430·2 422·1 or Utterson 580·67

Post Offices.	*Electoral Districts.*	*Railroad on which located or nearest R.R. Station see key pages* 91-94.
Pasadena	Selkirk .....M	Greenway 614·1
Paspebiac	BonaventureQ	350 Black Cpe508
Passekeag	King's .... NB	599·12
Pasteur	Chicoutimi..Q	Chambord 674
Pasqua.....	..... Assa	535·52
Patillo	Essex NR.. .O	580·83 (RR name Puce)
PattersonSett.	Sunbury .. NB	Hoyt. Sta. 535·83
Paudash	Pet'boro' ER O	CoeHillMines544
Pauline	Rouville ....Q	Abbotsford 535·1
Pavilion	Cariboo....BC	Ashcroft 535·70
Payne Settl' ..	Victoria .. NB	GrandFalls535·84
Peabody..... ..	Grey NR.. ..O	Chatsw'rth535·40
Peake Station	King's ... PEI	665·3
Pearceton	Missisquoi ..Q	Mystic 535·1
**Pearl Street.*	Hamilton.. .O	
Pearson's	King's NB	Annidale 543·1
Peebles	Oxford SR ..O	Ingersoll 535·35 580·83
Peel.....	Carleton .. NB	535·86
Peepabun ...	Well'ton NR O	G'd Valley 535·41
Pefferlaw	York NR....O	Cann'gton 580·36
Peggy's Cove..	Halifax....NS	*via* Halifax NS
Peguis	Lisgar..... .M	*via* Selkirk Man
Pekisko	..... Alta	HighRiver535·64
*Pelee Island..	Essex SR....O	Kingsville 617
Pelee Island E	Essex SR....O	Kingsville 617
Pelee Island S	Essex SR....O	Kingsville 617
Pelissier	Ottawa.....Q	King's Ferry 656
PelhamCentre	Monck..... ..O	P Robinson580·88
Pelham Union	Monck .....O	Jordan 580·83
Pelletier Mills	Victoria ..NB	Connors 700·1
Pemberton Meadows	Cariboo....BC	Ashc'ft Sta535·70
Pembroke	Hants.....NS	Newport Sta. 714
**Pembroke*....	Renfrew NR O	535·12
Pembroke	Carleton ..NB	Woodstock 535·86-90
Pemb'keShore	Yarmouth NS	*via* Yarmo'th NS
Pendennis	Selkirk .... M	Brandon 535·52 644·1
Pender Island	Vancouver BC	450·4
*Pendleton....	Prescott ....O	Papineauville Q 535·18 327 328
**Penetang he'e*	Simcoe ER..O	580·69 422·1
Pengarth	..... Assa	Regina 535·52-62
Penhold	..... Alta	535·63
Peniac.....	York .....NB	532
Penin'laGaspe	Gaspe .... ..Q	GaspeBa'n346 350
Peninsula Har	Algoma ....O	535·13
PeninsulaL'ke	Musk'&P.S'dO	315Hu'ville 580·67
PeninsulaPa'k	Simcoe SR..O	Barrie 580·67
Pennant	Halifax....NS	*via* Halifax NS
Pennfield	Charlotte .NB	Pennfi'd R'ge 695
Pennfield Cen.	Charlotte .NB	Pennfi'd R'ge 695
Pennfield R'ge	Charlotte .NB	695
*Penobsquis ..	King's .... NB	599·12
Penrith	Selkirk .... M	Virden 535·52
Pense	..... Assa	535·52
Pentecost Riv.	Saguenay ...Q	345
Penticton	Yale-Kootenay .... BC	Okanagon 535·74
Pentland	Well'gt'nCR O	
Penville	Simcoe SR ..O	Tottenham580·65
*Perce	Gaspe .... ..Q	346 350 or Black Cape 508
Perch Station	Lambt'nWR O	580·51
Percy	..... Assa	Almeda 535·58
Perivale.....	Algoma .... O	*via* Kagawong O
Perkins	Ottawa.....Q	East Templeton 535·18 327 328
Perley..... ..	..... Assa	Saltcoats 622
Perm	Simcoe SR.. O	Alliston 580·64
Perrault.....	Renfrew SR O	Ashdad 611

Post Offices.	*Electoral Districts.*	*Railroad on which located or nearest R.R. Station see key pages* 91-94.
Perretton	Renfrew NR O	*Gov'ment R*535·12
Perott Settlm'	Annapolis NS	Annapolis712 714
Perryboro' ...	Compton .. Q	Coaticook 580·8
Perry Settl' ..	King's .... NB	Butt'nutR'ge 572
Perry Station	Monck .....O	625·5
Perry's Point	King's .. ..NB	Rothesay 599·12
Perrytown ..	Durham ER O	580·35
**Perth*..	Lanark SR.. O	535·34
Perth	Victoria .. NB	535·86
Perth Centre..	Victoria .. NB	535·91
Perthuis	Portneuf . ..Q	674
Perth Road ..	Addington ..O	Harrowsmith 611 509·1
Petawawa	Renfrew NR O	535·12
**Peterboro'* ...	P't'boro'WR O	580·27-28-31-35 535·34 314
Peter's Brook.	Victoria .. NS	Baddeck 364 370 372
Petersburgh .	WaterlooSR O	580·51
Peter's Mills..	Kent .....NB	Kingston 610
Peterson'sCor.	Victoria NR O	Gelert 580·30
Peter's Road..	King's. .. PEI	C'digan B'ge665·3
**Peter Street*..	Toronto .... O	
Petersville....	Queen's .. .NB	Welsford 535·88
Petersv'e Ch'h	Queen's .. .NB	Welsford 535·88
Peterville	Prince....PEI	Tignish 665·1
Petherton	Well'ton NR O	Kenilw'rth535·41
PetitBonav't'e	BonaventureQ	Bonav'tureR.350
Petit Brute ..	TwoMou'tains	S.August'e 535·18
Petit Cap	Gaspe	GaspeB'in 346 350
**Petitcodiac* ..	Westmo'l'dNB	599·12 572
Petite de Grat Bridge	Richmond NS	Arichat 364 371
PetiteLameg'e	Gloucester NB	Shippigan 540
PetiteMagd'l'e	Gaspe ... ..Q	GaspeB'in346 350
Petite Matane	Rimouski ...Q	Little Metis Station 599·2
PetiteRivie'eB	Lunenburg NS	Br'gewat'r646 374
Petite Valce .	Gaspe ..... Q	GaspeB'in 346 350
*Petit Rocher..	Gloucester NB	599·2
Petit Saguen'y	Saguenay .. Q	L'AnseSt.Je'n674
Petit Village..	Beauce .....Q	Tring Sta. 675
Petits Mechins	Rimouski .. Q	Little Metis Station 599·3
Petpesw'k[Har	Halifax .. NS	*via* Halifax NS
Petrel	Marquette..M	Carberry 535·52
**Petrolia*	LambtonER O	625·7 580·84
Petworth	Addington ..O	Colebrook 509·1
Pevensey	Musk'&P.S'dO	Burk's Fls 580·67
Peveril	Vaudreuil .. Q	Gl'n Robinson531
PheasantF'rks	..... Assa	Wolseley 535·52
**Phelpston* ..	Simcoe NR..O	580·69
Phillipsburg E	Missisquoi .. Q	St.Arm'd Sta.545
Phillipsb'rg W	WaterlooSR O	Baden 580·51
Phillipston....	Hastings ER O	*via* Belleville O
Phillipsville ..	Leeds SR ....O	Delta 516
**Pickering*....	Ontario WR O	580·9
**Picton*	Prince Ed .. O	544 308 309 310 324
*Pictou..	Pictou .... NS	599·9-15 359·1-2 380 357 356·1 346
Pictou Island..	Pictou .... NS	*via* Pictou NS
Pictou Land'g	Pictou .... NS	599·10
Pictou Road..	Guysboro'..NS	Hopewell 599·13
Piedmont	Terrebonne. Q	535·23
Piedm't Valley	Pictou .... NS	599·7
**Pierreville* ..	Yamaska....Q	329 or Yamaska 535·1
Pierreville M's	Yamaska....Q	329·9Yam'ka535·1
Pierson	Selkirk .....M	535·58
Pierston	King's .... NB	Hampton 543·2 599·12
Pigeon Bluff..	Lisgar.... ..M	*via* Selkirk Man
Pigeon Hill ..	Missiquoi .. Q	StArmand Sta. 545

Post Offices.	*Electoral Districts.*	*Railroad on which located or nearest R.R. Station see key pages 91-94.*
Pigeon Lake..	Lisgar .....M	Headingly 535·59 644·2
Pike Bay	Bruce NR .. O	*via* Wiarton Ont
Pike Creek ..	Essex NR ...O	Tecumseh 580·83
Pike River....	Missisquoi ..Q	Stambridge Sta. 535·1 510
Pilot Bay	Yale ..... BC	445·3·4
**Pilot Mound*	Selkirk .... M	535·57
Pincher Creek	..... Alta	Macleod 535·64
Pincourt.....	Terrebonne..Q	Terrebo'ne 535·21
Pine Creek....	..... Alta	Midnapore 535·64
Pine Dale	Ontario NR O	Blackwater 580·35·36
Pinedale.....	Antig'nisheNS	Lower Settlem't SouthRiv.599·7
Pine Grove ..	York WR .. O	Woodbr'ge 535·40
Pinehurst	Kent..... ....O	Mull 625·5
Pine Orchard..	Ontario WR O	N'w Mark't580·67
Pine Ridge ...	Kent..... NR	Weldford 599·2
Pine River....	Bruce WR ..O	Kincardine580·48
Pinewood	Algoma .... O	Rat P'tage 535·51
Pinette.....	Queen's .. PEI	*via* Charlotteto'n
Pine Tree	Pictou ... NS	Woodbo'rne599·7
Pine Vale	Antig'nisheNS	Lower Settlem't SouthRiv.599·7
Pinkerton	Bruce ER . O	580·54
Pioneer	Carleton .. NB	Upper Woodst'k 535·86
Pioneer	Assa ....West	Moose Jaw 535·52
Piopolis	Compton ....Q	Echo Vale 535·7
Piper's Cove..	CapeBret'n NS	G Narr'wsS599·14
Piperville	Russell .... O	Eastm'n Sp'gs531
Pipestone	Selkirk .... M	535·65
Pirate Harbo'r	Guysboro'..NS	P't Mulgrave 599·7-14 364
PisarincoWest	St. John .. NB	Spruce Lake 695
Pisquid	Queen's .. PEI	665·3
Pisquid Road..	Queen's .. PEI	*via* Charlotteto'n
Pitcher's Farm	Antig'nisheNS	
Pitt's Ferry ..	Frontenac ..O	Ball'tyneSta580·9
Pittston	GrenvilleSR O	Cardinal 580·9.
Piusville	Prince ... PEI	665·1
Piusville Sta.	Prince.... PEI	665
Plainfield	Hastings ER O	*via* Belleville O
Plainfield	Pictou .... NS	Scotsburn 599·15
Plainville	Northumber-land WR ..O	Harw'd 580·17 314
Plaisance	Ottawa ..... Q	535·18 (RR name N NationMills)
Plaister Mines	Victoria .. NS	Iona 599·14 364 372
Plam'don'sMls	Wolfe ..... Q	Danville 580·12
**Plantagenet*	Prescott .... O	Papineauville Q 535·18 327 328
**Plattsville* ..	Brant NR .. O	Bright 580·79
Playfair	Lanark SR ..O	Perth 535·34
Pleasant Bay..	Inverness..NS	Cheticamp 359·2
Pleasant Gro'e	Queen's .. PEI	Little York 665·3
Pleasant Har.	Halifax .. NS	*via* Halifax NS
Pleasant Hills	Colchester NS	Londonderry Station 599·1
Pleasant H'me	Lisgar.... ..M	Stonewall 535·60
Pleasant Lake	Yarmouth NS	*via* Yarmo'th NS
Pleasant Point	Halifax....NS	*via* Halifax NS
Pleasant Ri'ge	Charlotte..NB	Dumbarton Sta. 535·87
Pleasant Riv..	Queen's....NS	Barss' Cors. 646
Pleasant Vale	Albert .... NB	Elgin 572
Pleasa't Vall'y	Digby .... NS	712 (R R name Jordantown)
Pleasa't Vall'y	Pictou .... NS	Glengarry Sta. 599·13
Pleasa't Vall'y	Yarmouth NS	South Ohio 712
Pleasa't Vall'y	Dundas.....O	*via* Iroquois O
Pleasantville	Lunenburg NS	Br'gewat'r646 374
*Plevna	Addington ..O	Lavant Sta. 611
Plover Mills ..	M'dlesex ER O	Belton 580·49
Plum Coulee..	Selkirk .... M	535·57
Plum Hollow	Leeds SR....O	Athens 516
Plumas	Marquette..M	
Plumper Pass	Vancouver BC	450·7 Che'ain's574
Plumweseep .	King's .... NB	599·42
Plymouth Rd.	Pictou .... NS	NGl'sgow599·7-13
Plymouth	Yarmouth NS	*via* Yarmo'th NS
Plymouth	Carleton ..NB	Debec 535·85-96
Plympton	Selkirk .... M	*via* Winnipeg M
Plymton	Digby.....NS	712
Pockmouche..	Gloucester NB	540
Pockshaw	Gloucester NB	540
Pochlogan	Charlotte . NB	New R Mills 695
Point Aconi ..	CapeBret'n NS	*via* N.Sydney NS
Point Alex'der	Renfrew NR O	*Bass Lake* 535·12
Point au Car..	Northumb'NB	353 Chatham 532
Point Clear ..	Victoria .. NS	Iona 599·14 364 372
Point Comfort	Ottawa .... Q	Wright 656
Point Cross...	Inverness..NS	Cheticamp 359·2
**Pt. Edward..*	Lambt'n WR O	580·85
Pt. Edward ..	CapeBret'n NS	*via* Sydney NS
Point Elma ..	..... Assa	Moose Jaw535·52
Pt. Escuminac	Northumb'NB	Escuminac 353
Point Fortune	Vaudreuil .. Q	535·32 327
Point Kaye....	Simcoe ER..O	420·3 or Brace-bridge 580·67
Point La Nim	Restig'che NB	599·5 (R R name McNeish's)
PointMichaud	Richmond NB	St. Peter's 364 370 372
Point of Cape	Antig'nisheNS	Antigonishe599·7
Point of Petre	Prince Ed. ..O	*via* Picton Ont
Point Platon..	Lotbinere ...Q	Batiscan 535·21 329·6
Point Prim. ..	Queen's .. PEI	*via* Charlotteto'n
**Pt.St.Charles*	Mon. Centre Q	580·8-13
Point St. Peter	Gaspe ..... Q	350 Bl'k Cape 508
Point Sapin ..	Kent..... ..NB	Richibucto 610
Point Travers	Prince Ed. ..O	*via* Picton Ont
Point Tupper.	Richmond NS	599·14
Point Wolfe ..	Albert .... NB	Albert 693
Pointe a la Fregate	Gaspe.... .. Q	GaspeB'in 346 350
*Pointe a Pic..	Charlevoix. .Q	Murray B'y 329·8
Pointe auBaril	Musk'&P.S'dO	*via* ParrySo'ndO
Pointe au Bouleau	Saguenay .. Q	Tadousac 329·8
Poi'te au Che'e	Argenteuil. .Q	535·18
Pointe aux Anglaise ...	Saguenay .. Q	Egg Island 345
P'te au Tr'bles	Hochelaga ..Q	*via* Montreal Q
P'te au Tr'bles	Portneuf. ... .Q	AncienneL'rette 535·21
Pointe aux Originaux ..	KamouraskaQ	Riviere Ouelle 599·3
Pointe Bleue..	Chicoutimi..Q	349 Roberval 674
Pointe Claire..	Jacq.Cartier Q	580·9
Pointe de Bute	Westmo'l'dNB	Westmo'l'dPt599
P'te des Monts	Sagineau .. Q	Godbout 345
P'te du Chene	Westmo'l'dNB	599·11 356·2
Pointe du Lac	St. Maurice Q	535·21
P'nteGatineau	Ottawa .....Q	535·18 327
Pointe Seche..	KamouraskaQ	St. Paschal 599·3
Poire.....	Portneuf ....Q	La Chevrotiere 535·21
Poirier	Kent.....NB	Notre Dame 518
Poland	Lanark NR..O	Lavant Sta 611
Pollett River..	Westmorel'nd .....NB	Peticodiac 572 599·12
Polleyhurst ..	Queen's....NB	Welsford 535·88
Polmont	Northumber-land ER ...O	Havelock 535·31

Post Offices.	*Electoral Districts.*	*Railroad on which located or nearest R.R. Station see key pages 91-94.*
Poltimore	Ottawa.....Q	Buckingham 535·18 327 328
Pomeroy	Selkirk .....M	Carman 535·54
Pomona.....	Grey SR ...O	Flesherton 535·40
Pomquet Chapel	Antigonishe ..... NS	599·7
Ponds.....	Pictou.....NS	Merig'nishe 599·7
Pond Mills....	Middlesex SR .....O	Wilton Grove 580·81 625·4
Ponsonby	Well'gtonCRO	*via* Guelph Ont
Pont Chateau.	Soulanges...Q	Coteau Station 531 580·9
**Pont deMaskinonge*	Maskinonge Q	535·21
Pont du Sault	Hochelaga...Q	Bordeaux 535·18
PontEtchemin	Levis ....Q	Etchemin 599·4
Pont Rouge...	Portneuf ....Q	535·21
Pontypool	Durham ER O	535·34
Pont Viau	Laval.....Q	Bordeaux 535·18
Pondiac.....	King's..... NB	Suss'xVale599·12
Poole..... ..	Perth NR..O	Milverton 580·53
Poole's Resort	Leeds SR....O	Malloryto'n 580·9
Pope's Harbour	Halifax....NS	West Riv Sheet Harbour 371
Poplar	Algoma .....O	Gore Bay 428·3 430·1 422·2
Poplar Dale...	Algoma .....O	Thessalon 535·25
Poplar Grove.	....Assa East	Wapella 535·52
Poplar Hill....	Pictou .....NS	Back Meadows 599·15
Poplar Hill....	Middlesex SR.....O	Hyde Park Cor 535·42 580·50-83
Poplar Park ..	Lisgar .....M	*via* Selkirk Man
Poplar Point..	Marquette..M	535·52
Poquiock.....	York .....NB	391orCanterbury Station 535·90
**Portage du Fort*	Pontiac .....Q	Haley Station 535·12
Portage la Prairie	Marquette..M	644·2 622 535·52
Portage River	N'thumb'd.NB	Neguac 353
Portal.....	Bruce ER ...O	Pinkerton 580·54
Port Albert...	Huron WR..O	Goderich 580·52 432
Port Alma....	Kent .....O	Blenheim 573
**Port Arthur*	Algoma..... O	535·13-51 664 428·1 432
Portapique....	Colchester NS	Lon'derry S 599·1
Portapique Mt	Colchester NS	Lon'derry S 599·1
Port au Persil	Charlevoix..Q	Tadousac 329·8
P'rt Beckerton	Guysboro'..NS	Antig'nishe 599·7
Port Bevis ...	Victoria .. NS	
Port Bruce ...	Elgin ER. . O	Aylmer W 580·82
**Port Burwell*	Elgin ER....O	Tilsonburg 580·78-82 625·5
PortCaledonia	Cpe Breton NS	*via* Sydney NS
Port Carling..	Simcoe ER..O	430·3 Falkenburg 580·67
Port Clyde....	Shelburne..NS	Barrington 376·3
Port Cockburn	Musk&PS'd.O	420·3 or Utterson 580·67
**PortColborne*	Welland ....O	580·79-88 320
Port Coldwell.	Algoma .....O	535·13
Port Credit ..	Peel . .....O	580·87
P'rtDalhousie	Lincoln.....O	580·88 301 302 320
Port Daniel C.	BonaventureQ	350
P'rtDaniel E'st	BonaventureQ	Port DanielC 350
P'rtDaniel Wst	BonaventureQ	Port DanielC 350
**Port Dover* ..	Norfolk SR..O	580·70-80
**Port Elgin...*	Bruce WR ..O	580·54
Port Elgin....	W'morelndNB	638
Port Elmsley.	Lanark SR..O	MudCreek 535·34
Porter's.....	St. John ..NB	St. Martins 513·2
Porter's Hill ..	Huron SR ..O	Holmesv'le580·52
Porter's Lake.	Halifax....NS	*via* Halifax NS
Port Felix	Guysboro'..NS	Canso 364 371
Port Franks ..	LambtonER.O	Thedford 580·51
Port George ..	Annapolis..NS	Middleton646 714
Port Granby..	DurhamWR O	Wesleyville580·9
Port Greville..	Cumberlnd NS	Parrsboro' 549
Port Guichon.	New Westminster..BC	Ladners Lndg. 450·4
**Port Hammond*	New Westminster..BC	535·70 450·3
Port Haney....	New Westminster..BC	535·70
Port Hastings	Inverness..NS	371Port Hawkesbury 599·14 380
Port Hawkesbury	Inverness..NS	599·14 371 380 (RR namePTupper)
Port Hillford..	Guysboro'..NS	Antig'nishe 599·7
Port Hill	Prince ...PEI	TyneValley 665·1
Port Hood....	Inverness..NS	359·2 364 Port Hawkesbury 599·14
PortHood Isl'd	Inverness..NS	P Hood 359·2 364
**Port Hope...*	Durham ER.O	580·9-35 306 329·2
Port Howe ...	Cumberlnd NS	Amherst 599·1
Port Joli.....	Queen's.....NS	Liverpool 376·3
Port Kells. ...	New Westminster..BC	635
Port Keewaydin	Simcoe ER..O	Beaumaris 420·3
Port Lambton	Bothwell....O	573
Portland.....	Leeds SR....O	319 Newboro' 516
**Portland*	St. John..NB	*via* St. John NB
Port la Tour	Shelburne .NS	Barrington 376·3
Port Lewis ...	Huntingdon.Q	329·3Kilbain580·7
Port Lock.....	Algoma .....O	BruceMnes535·25
Port Lorne. ..	Annapolis..NS	Bridgetown 714
Port Maitland	Monck.....O	Stromness 580·79
PortMaitland	Yarmouth .NS	Hebron 712
Port Malcolm.	Richmond..NS	PortHawkesb'ry 599·14 371 380
Port Matoun	Queen's ...NS	Liverpool 376·3
Port Medway.	Queen's ...NS	Liverpool 376·3
Port Milford..	Pr Edward..O	Picton 580·9
Port Moody ..	New Westminster..BC	535·70
Port Morien..	Cpe Breton NS	*via* Sydney
PortMulgrave	Guysboro'..NS	599·7-14 364
Port Nelson ..	Halton .....O	Burl'g'n 580·65-87
Portneuf.....	Portneuf ....Q	535·21
Portneuf Sta..	Portneuf .. .Q	535·21
Porton	Algoma .....O	
Port Mulgrave Station	Guysboro' .NS	
**Port Perry..*	Ontario NR..O	580·38
Port Philip ...	CumberlndNS	Pugwash 599·15
Port Renfrew.	VancouverBC	*via* Victoria
Port Richm'nd	Richmond .NS	PortHawkesb'ry 599·14 371 380
**P'rtRobinson*	Welland ....O	580·88
**Port Rowan.*	Norfolk SR..O	580·86
Port Royal....	Norfolk SR..O	P'rtRowan 580·86
Port Royal....	Richmond..NS	Arichat 364 371
Port Ryerse ..	Norfolk SR..O	Simcoe 580·80-82-86
Port Sandfield	Simcoe ER..O	420·3 or Falkenberg 580·67
Port Saxon	Shelburne..NS	Barrington 376·3
Port Severn...	Simcoe ER ..O	Waubus'ne580·32
Portsmouth...	Frontenac ..O	*via*KingstonOnt
**Port Stanley.*	Elgin ER....O	580·81
**Port Sydney.*	Musk'&PS'd.O	315 or Utterson 580·67
Port Talbot...	Elgin WR ..O	Shedden 625·5
Port Union ...	Ontario WR.O	580·9

Post Offices.	*Electoral Districts.*	*Railroad on which located or nearest R.R. Station see key pages 91-94.*
Port Whitby..	Ontario SR..O	580.9-38
Port Williams	King's.-....NS	714
Port Williams Station	King's.....NS	714
Pottageville ..	York NR....O	Aurora 580·67
Pottersburg...	M'dlesex ER O	580·49
Poulamond ...	Richmond..NS	Cleveland 599·14
Poupore.....	Ottawa.....Q	Buck'gh'm 535·18
Powassan.....	Musk'&PS'd.O	580·67
Powell	Lanark NR..O	Almonte 535·12
Powerscourt..	Huntingdon Q	Athelstan
Power's Creek	Victoria ..NB	GrandFalls535·84
Powel's Corners	Victoria NR.O	580·30 (R.R.name Halls)
Pownall	Queen's ..PEI	*via* Charlottet'n
Prairie Grove	Provencher M	*via* Winnipeg M
Pre d'en haut	W'morelndNB	College Bge 599·1
Precious Cors	N'thum'dWRO	*via* Cobourg Ont
Preneveau....	Pet'rboro'ERO	Havelock 535·34
**Prescott*	GrenvilleSR. O	580·9 535·20 320 323 324 329·2
Presqu' Isle ..	Grey NR ....O	426 or *via* Owen Sound Ont
Preston.....	Halifax....NS	*via* Halifax NS
**Preston*.....	WaterlooSR O	580·54
Preston Road	Halifax....NS	*via* Halifax NS
Preston Vale.	Lanark SR..O	Perth 535·34
Prestwood ...	Lisgar .....M	Stonewall 535·60
Priddle	Alberta	Calg'y533·53-63-64
PrettyRiv Val	Grey ER ....O	Nottawa 580·64
Price.....	Rimouski ...Q	St. Octave 599·2
Priceburgh ...	Victoria ..NB	GrandFalls535·84
Price's Corner	Simcoe ER..O	Orillia 580·32-67
**Priceville*....	Grey SR ....O	Flesherton 535·40
Primrose.....	Cardwell ....O	Shelburne 535·40
**Prince Albert*	..... Sask	535·62
Prince Albert	Ontario SR..O	580·38
Prince Albert	Annapolis .NS	Middleton646 714
Pr. of Wales..	St John ...NB	695
Princeport ...	Colchester NS	Truro 599·1-13
Princess.....	Selkirk .....M	Medora 535·57
**Princeton* ...	Brant NR... O	580·83
Princeton.....	Yale .....BC	Spence's Bridge 535·70
Princetown...	Prince....PEI	Kensington 665·1
Princetown Road	Queen's ..PEI	New Wiltshire 665·1
Princeville....	Inverness..NS	W Bay R'd 599·14
Pri'ce William	York .....NB	Prince William Station 535·88
PrWilliam Sta	York .....NB	535·88
Prinyer	Pr Edward..O	*via* Picton Ont
Prospect.	Lanark SR..O	Ashton 535·12
Prospect	Halifax ...NS	373 or*via*Halifax
Prospect Hill..	Perth SR....O	Granton 580·51
Prosperity	.... Assa East	Moosimin 535·52
Prosser Brook	Albert ....NB	Elgin 572
Protectionv'le	N'thumb'd.NB	Newc's'le599·2353
Proton Station	Grey ER ....O	535·40
Proulxville ...	Champlain..Q	St. Tite 619
Providence ...	Beauce .....Q	St. Victo de Tring 675
Providence Bay	Algoma ....O	426 or Massey Station 535·25
Public Landing	King's ....NB	MouthofNerepis 535·88
PubnicoBeach	Shelburne .NS	Barrington 376·3
Pubnico Har	Yarmouth NS	*via*Yarmo'th NS
Puce	Essex NR ...O	580-83
Puckahn.....	..... Sask	Pr. Albert 535·62
Puellering	Kent .....NB	St. Anthony 518.
**Pugwash* ...	Cumberlnd NS	599·15
Pugwash Riv	Cumberlnd NS	Conn'sM'ls 599·15
Pumpkin Pl'ns	Marquette..M	Moosimin 535·52
Purbrook	Ontario NR..O	Gravenhurst 580·65 420·3
Purdy	HastingsNR.O	Eganville 535·11
Purlbrook.....	Antig'nisheNS	Antig'nishe 599·7
Purple Grove	Bruce SR .. O	Ripley 580·48
Purple Hill ..	DurhamWR O	Burketon Station 535·34
Purple Valley	Bruce NR...O	*via* Wiarton Ont
Purpleville ...	York WR ...O	Maple 580·67
Puslinch.....	Wellington SR .....O	535·35 (R.R.name Schaw)
Putnam	M'dlesex ER O	535·35
Quaco Road...	St. John ...NB	St. Martins 513·2
Quai des Eboulements	Charlevoix..Q	Les Eboulements 329·8
Quai des Rimouski	Rimouski ...Q	Rimouski 599·2 345
Quamichan....	Vancouver BC	Somenos 574
Qu' Appelle...	..... Assa	Qu' Appelle Station 535·52
**Qu' Appelle Station*	..... Assa	535·52
**Quebec*	Quebec .....Q	674 599·3 580·12 535·21 676 675 345 346 329·6-8
Queensboro' ..	Hastings NRO	Madoc 580·33
Queensbury ..	York.....NB	Millville 535·83
Queen Hill....	Bruce WR ..O	Port Elgin 580·54
Queenston	Lincoln & Niagara	625·6
Queenstown ..	Queen's....NB	390 or Nerepis Station 535·88
**QueenStreetE*	TorontoEast O	Toronto
Queen's Valley	Lisgar .....M	*via* Winnipeg M
Queensville ...	York NR... O	Newm'rket580·67
Queensville..	Inverness..NS	PortHawkesb'ry 599·14 371 380
Queensville ..	King's. ....NB	Suss'x Vale 599·12
Querry	BonaventureQ	Black Cape 508
Quesnelle	Cariboo....BC	Ashcroft 535·70
Quesnelle Frks	Cariboo....BC	Ashcroft 535·70
Quilchena	Yale.....BC	Spence'sBg535·70
Quilty	Renfrew SR.O	Ashdad 611
Quinan.....	Yarmouth.NS	*via*Yarmo'th NS
Quinn.....	Kent.....O	*Tilbury* 535·42 625·5
Quinnville	Ottawa.....Q	East Templeton 535·18 327 328
Quisibus	Victoria ..NB	Green Riv 535·84
Quispamsis ...	King's .....NB	599·12
**Quyon*	Pontiac .....Q	663
Racine.....	Shefford ....Q	653
Radford	Pontiac .....Q	Shawville 663
Radnor Forges	Champlain ..Q	St.Maurice535·19
Radstock	Joliette.....Q	Joliette 535·17
Ragged Head	Guysboro'..NS	Guysborough 364
Ragged Rapids	Victoria NR.O	Washago 580·67
Raglan	Ontario SR..O	Oshawa 580·9
Railton	Addington ..O	Murvale 509·1
Rainy River..	Algoma .....O	RatPort'ge 535·51
Rainham	Haldimand..O	Dunnville 580·79
Rainham Cen	Haldimand..O	NellesCors 580·82
Ralphtown ...	Selkirk .....M	Oak River 585
Rama.....	Ontario NR.O	580·67
Ramsay's Cors	Russell .....O	*via* Ottawa Ont
Ramsay	Colchester.NS	Low'r Stewiacke 599·1
Randboro'	Compton ....Q	Sawyerville 620
Randolph.....	Simcoe ER..O	Penetanguishene 580·69 422·1
Randolph	St. John...NB	Fairville535·81-88
Raawick.....	Simcoe SR...O	Lisle 580·64
Ranelagh	Brant SR....O	Hawtrey 580·80 625·5

Post Offices.	*Electoral Districts.*	*Railroad on which located or nearest R.R. Station see key pages 91-94.*
Rankin	Renfrew NR O	Pembroke 535·12
Ramoch	Perth..	St. Marys 580·50
Raper.	M'dlesex SR.O	*via* London Ont
Rapide de Femme	Victoria ..NB	535·84
Rapide de L'Original	Ottawa .....Q	Buckingham 535·18
**Rapid City*..	Marquette..M	622·1 585
Rapid River..	Algoma. ....O	
Rapides des Joachims	Pontiac.....Q	Mackeys StaOnt 535·12
Rathburn	Ontario NR .O	Atherley580·32-67
Ratho	Oxford NR..O	Bright 580·79
Rathwell	Marquette..M	
**Rat Portage*.	Algoma .....O	
Ratter's Cor..	King's ....NB	Suss'x Vale599·12
Raven Lake..	Marquette..M	Shoal Lake 622
Ravenna	Grey ER ....O	Thornbury 580·68
Ravenscliffe..	Musk'&PS'd.O	Huntsville 580·67
Raven's Glen .	Marquette..M	Newdale 622
Ravenshoe....	York NR....O	BrownHill 589·37
Ravenswood..	LambtonER.O	Forest 580·51
Ravensworth.	Musk'&PS'd.O	Emsdale 580·67
Ravignau	Dorchester ..Q	St. Anselme 675
Rawdon	Montcalm...Q	Joliette 535·17
Rawdon.....	Hants.....NS	Newport Sta 714
Rawdon Gold Mine	Hants.....NS	Newport Sta 714
Raymond	Musk'&PS'd.O	Utterson 580·67
Reaboro'	Victoria SR O	580·35
Reaburn	Lisgar .....M	535·52
Read	W'morelndNB	Port Elgin 638
Read	Hastings ER O	Shannonv'le580·9
Reading	Well'gtonCRO	Hillsburgh 535·36
Read Island ..	New Westminster..BC	*via* Vancouver
Rear Hawkesbury	Inverness..NS	McIntyres Lake 599·14
Rear of Baddeck Bay	Victoria...NS	Iona 599·14 364 372
Rearof Beaver Cove	Cpe Breton NS	Boisdale Chapel 599·14
Rear of Ben Eoin	Cpe Breton NS	St. Peter's 364 370 372
RearofBlackR	Richmond..NS	W. Bay Rd 599·14
Rear Little Judique	Inverness..NS	PortHawkesb'ry 599·14 374 380
Rear of Ball's Creek	Cpe Breton NS	Leitch's Creek 599·14
Reay	Simcoe.ER..O	Gravenhurst 580·67
Rebecca	M'dlesex ER O	Crumlin 535·38
Red Bank	Northumberland .....NB	Newcastle 599·2 353
Red Bay.....	BruceNR....O	*via* Wiarton Ont
Red Deer.....	..... Alta	535·63
Red Head	St. John...NB	*via* St. John NB
Red House....	King's ....PEI	Souris East 665·4 359·1 371
Redgrave	Huron ER...O	Fordwich 535·41
Redickville	Grey ER ....O	Shelburne 535·61
Red Islands	Richmond .NS	St. Peter 364 370 372
Red Mountain	Compton ....Q	Scottstown 535·7
Rednersville..	Pr. Edward..O	308 or*via*Bellev'e
Redpath	..... Assa	Moosomin 535·52
Red Point	King's... PEI	Souris East 665·4
Red Rapids ..	Victoria ..NB	535·91
RedRapids Br.	Victoria ..NB	RedRapids535·91
Red Rock	Victoria SR.O	FenelonFls580·30
Red Wing	Grey ER ....O	Thornbury 580·68
Red Wood....	Simcoe ER..O	420·3 or Gravenhurst 580·67
Reedham	Megantic....Q	RobertsonSta675
Reedsdale	Megantic....Q	Ste.JulieStation 580·12
Reeds Mines..	Megantic....Q	Black Lake 675
Reed's Point..	King's ....NB	Rothesay 599·12
Reeve Craig ...	Carleton ....O	Osg'odeSta 535·20
**Regina*	..... Assa	535·52-62
Reid's Mills ..	Dundas .....O	North Mountain 535·33
Reidville.....	Addington ..O	Camden E't 509·2
Reidway	Pictou ....NS	New Glasgow 599·7-13
Reinland.....	Selkirk ....M	Gretna 535·56
Relessey	Cardwell ....O	Orangev'lle535·40
Renaud's Mills	Kent .....NB	St. Anthony 518
Renforth	Brant NR ...O	Gl'nf'rdSta 580·70
**Renfrew*	Renfrew SR.O	611 535·11-12
Renfrew	Hants.....NS	Enfield 599·1
Renous Bridge	Northumberland ....NB	599·8 (R. R. name Indiantown)
Renton	Norfolk NR .O	580·82
Renwick.....	Kent .. ..O	
Repentigny ..	L'Assompti'nQ	St. Paul l'Hermite 329·5
Reston	Selkirk ....M	535·65
Restoule	Musk'&PS'd.O	Trout Crk. 580·67
Revelstoke	Yale .....BC	535·70 445·1
RevelstokeSta	Yale .... .BC	535·70
Reynardton ..	Yarmouth .NS	*via*Yarm'uth NS
Reynolds	N'thumb'ldNB	Newc'sle599·2 353
Reynoldton ..	..... Assa	Lumsden 535·62
Rhineland	Norfolk NR..O	Simcoe 580·86
Rhode's Corn'r	Lunenburg NS	*via* Lunenb'g NS
Riceburg.....	Missisquoi ..Q	Bedford 535·1
Richard's Lan.	Algoma .....O	422·2 428·4 430·1 or BruceMines 535·25
**Riceville*	Prescott ....O	Maxville 531
Richardville..	Megantic....Q	Black Lake 675
Richardville..	Kent .....NB	Canaan Sta 599·2
Richibucto....	Kent .....NB	610
Richibucto Vil	Kent .....NB	Kingston 610
Richland.. ...	Lisgar .....M	*via* Winnipeg M
Richmond Cor	Carleton ..NB	Debec 535·85-90
**Richmond* ...	Richmond ..Q	580·8-12
**Richmond* ...	Carleton ....O	BellsCor'rs 535·12
**Richmond Hl*	York WR ..O	Maple 580·67
Richmond Sta	Richmond ..Q	580·8-12
Richview ..	York WR ...O	Highfield 580·51
Richwood	Brant NR ..O	580·79
Rideau Centre	Lanark SR..O	Mud Creek535·31
Rideau View..	Russell .....O	Ottawa 535·12
Ridgemont ..	Welland ... O	Stevensville 580·82 625·2
**Ridgetown* ..	Elgin WR ..O	625·5
Ridgeville ...	Monck .....O	PtRobins'n580·88
Ridgeville	Provencher M	*via* Emerson M
**Ridgeway*....	Welland ....O	580·79 (R.R.name Bertie)
Riding Mo'ntn	Marquette..M	Neepawa 622
Ridley	Kent .....O	Blenheim 573
Riga	.... Assa	Moosomin 535·52
Rigaud	Vaudreuil ..Q	535·32 328
Rigby	Marquette..M	
Riley Brook ..	Victoria ..NB	*Trancevle* 535·91
Rimington....	HastingsNR O	Madoc 580·33
**Rimouski*....	Rimouski ...Q	599·2 345
Ringwood	Ontario NR..O	St'uffv'le580·36-37
Riordan	Gloucester.NB	New Bandon 540
Ripley	Bruce WR ..O	580·48
Risborough ..	Beauce .....Q	D'Israeli 675
Ripon	Ottawa .....Q	Thurso 535·18 327
Ritcey's Cove.	Lunenburg NS	*via*Lunenb'g NS
Ritchot	Provencher.M	StBoniface535·55
Riverbank....	Welling'nCRO	Alma 580·54

Post Offices.	*Electoral Districts.*	*Railroad on which located or nearest R.R. Station see key pages* 91-94.
Riverbank ..	Carleton . NB	Fl'r'ncev'le 535·86
Riv.Beaudette	Soulanges .. Q	580·9
Riv Bourgeois	Richmond..NS	St. Peters 364 370
River Charlo..	Restig'che NB	599·2 (R.R. name Hamilton's)
Riverdale	Digby.....NS	Weym'uthBr 712
Riverdale	Queen's ..PEI	*via* Charlottet'n
River deChute	Carleton ..NB	535·86
River Dennis..	Inverness..NS	5[illegible]
Riv. DennisRd	Inverness..NS	W BayR'd 599·14
Riv.DennisSta	Inverness..NS	599 14
Riv. Dennis C.	Inverness..NS	
River Desert..	Oltawa .....Q	Kazubazua 656
Riverfield	Chateaugu'y Q	Aubrey 531
River Gilbert.	Beauce .....Q	StFrancois Nord East 675·1
River Gilbert G. Mines	Beauce .....Q	do do
River Hebert.	Cumberl'ndNS	606
R Hebert Bend	Cumberl'ndNS	RiverHebert 606
R. Hebert W S	Cumberl'ndNS	RiverHebert 606
River John ...	Pictou ....NS	599·15
RiverJohn R'd	Colchester. NS	Tatamagouche 599·15
River Joseph .	Ottawa .....O	Kazubazua 656
River Louison	Restigouche NB	599·2 (R.R. name Scotts)
River Philip..	Cumberl'ndNS	599·1
Riversdale ...	Bruce ER ..O	Walkerton 580·54
Riversdale....	Colchester.NS	599·13
Riversdale....	..... Assa	Ch'rchBridge 622
River Side....	Albert ....NB	693
Riverside	Inverness..NS	W'tBayRd 599·14
Riverside	York ER....O	
**Riverside*....	Toronto ....O	
Riverside Cor.	Hants.....NS	Shubenacadie 599·1
Rivers Inlet ..	New Westminster..BC	450·5*via* N'naimo
Riverstown ..	Wellig'n NR.O	Kenilw'rth535·41
Riverview	Grey ER ....O	Corbetton 535·40
River View ..	Albert ....NB	Elgin 572
Riviere a Claude	Gaspe ..... Q	L.Metis Sta 599·2
Riv.a laMa'tre	Gaspe ..... Q	Lit.MetisSta. 599
Riv. a l'Ours..	Chicoutimi..Q	Chicoutimi 329·8
Riv. a Pierre..	Portneuf ....Q	674 619
Rv. auxChiens	Montmor'n'y Q	*via* Quebec
Riv. aux Pins.	Quebec .....Q	St.GabrielSt. 674
Riviere aux Dore	Chicoutimi..Q	St.Felicien 349 or Roberval 674
Riv. aux Pins.	Quebec .....Q	St. Gabriel 674
Riv. au Rat ..	Champlain ..Q	GrandesP's535·19
Riv. Bois Clair	Lotbiniere ...Q	Batis'n535·21329·6
Riv.desCaches	N'thumb'ldNB	Neguac 353
Riv. des Feves	Chateaugu'y Q	St. Remi 580·5
Riviere des Plantes	Beauce .....Q	675·1 (R. R. name La Rocher)
R'v.desPrairi's	Hochelaga ..Q	*via* Montreal Q
**R. du Loup (enbas)*	Temiscouata Q	599·2-3 700 329·8
R.du Loup Sta	Temiscouata Q	599·2-3 700 329·8
Riv.du Moulin	Chicoutimi..Q	
R.du Loup W'f	TemiscouataQ	599·2
Riviere Gagnon	Terrebonne..Q	St. Jerome 535·23 584 630
Riv. Gentilly .	Nicolet .....Q	SAdeLaval530·14
Riv. la Fleur .	Montmor'n'y Q	*via* Quebec Que
R.laMadeleine	Gaspe .....Q	GaspeB'in346350
Riv. Mailloux.	Charlevoix..Q	Murray Bay329·8
Riv. Mattawin	Champlain ..Q	Grandes P.535·19
Riv. Mekinac.	Champlain ..Q	Grandes P.535·19
Riviere Noire.	Arthabaska .Q	580·14 (R.R.name Black River)
Riviere Ouelle	KamouraskaQ	599·3

Post Offices.	*Electoral Districts.*	*Railroad on which located or nearest R.R. Station see key pages* 91-94.
Riv. Qui Barre	..... Alta	
Riv. St. Jean..	Saguenay ...Q	345 (St.JohnsL'g)
Riviere Ste. Marguerite	Saguenay ...Q	Tadousac 329·8
Riviere Trois Pistoles	Temiscouata Q	599·2 (R.R. name McKenzies)
Rivington	Argenteuil ..Q	Calumet 535·18
Rivulet	Inverness..NS	Iona599·14 364 372
Roach's Point.	York NR....O	Lefroy 580·67
Roach Vale ..	Guysboro'..NS	Guysborough 364
Robertson	King's ....NB	543·2
Robertson'sPt.	Queen's....NB	390 or Codys 543·1
Rob'rtson's Sta	Megantic....Q	675
Robertville .	Gloucester.NB	Bath'rstVtg599·2
Roberval	Chicoutimi..Q	674 349
Robichaud . .	Westmoreland ....NB	Shediac 599·11
Robillard	Russell .....O	
Robinson	Compton ...Q	535·7 (R.R. name Bury)
Robinsons Cor	Lunenburg NS	MahoneB 646,374
Robinsonville.	Restig'che NB	Head ofTide599·2
Robitaille	BonaventureQ	Carleton W't 508
Robins	Richmond..NS	Arichat 364 471
Roblin	Lennox.....O	Nap'n'e509·2 580·9
Rob Roy	Grey ER ....O	Duntroon 580·64
Robson.....	Drummond. Q	Lorne 580·12
Robson.....	Yale .....BC	535·72 445·1-2
Rocanville . ..	..... Assa	Moosomin 535·52
Rochefort	Renfrew NR.O	Eganville 535·11
Rochelle	Shefford ....Q	Lawrencev'le653
Rochesterville	Carleton ....O	*via* Ottawa Ont
Rock Barra ..	King's....PEI	Ch'ryGrove 665·4
Rockburn	Huntingdon Q	Huntingdon580·7
Rock Creek ..	Yale ..... BC	Okanagon 535·74
Rockdale	Richmond..NS	SP'ters364 370 372
Rockdale	Pet'rboro'ERO	Blairton 535·34
Rockfield	Leeds SR....O	Malloryto'n 580·9
Rockford	Norfolk NR..O	Villa Nova 625·5
Rockford	Yale ..... BC	Kamloops 535·70
Rock Forest ..	Sherbrooke ..Q	535·7
Rock Hill.....	Muskoka ...O	Emsdale 580·67
**Rockingham*.	Renfrew SR.O	Eganville 535·11
Rockingham..	Yarmouth..NS	South Ohio 712
R'kingh'm Sta	Halifax ....NS	714 599·1
Rock Island..	Stanstead ...Q	DerbyL.,Vt.512·1
Rockland	Russell .....O	327 328 Lochaber Bay 535·18
Rockland	Westmoreland ....NB	RocklandS. 599·1
Rockland Sta.	Westmoreland ....NB	599·1
Rockliffe.....	RenfrewNR.O	535·12
Rocklin	Pictou ....NS	Gleng'rryS 599·13
Rockly.....	Cumberl'ndNS	Oxford 599·15
Rocklyn	Grey ER ....O	*via* Meaford Ont
Rockport	Leeds SR....O	Malloryto'n 580·9
Rockport	Westmoreland .. .NB	Sackville 599·1 638
Rockside.....	Cardwell ....O	Salmonv'le580·65
Rock Springs..	Brockville ..O	Whiteh'rst 535·16
Rockton	W'ntw'thNRO	Dundas 580·83
Rockville	King's ....NB	SussexV'le 599·12
Rockville	Yarmouth..NS	*via* Yarm'uth NS
Rockwell Set..	Cumberl'ndNS	Amherst 599·1
Rockw'y Val'y	Ottawa .....Q	Grenville 535·18 541 327 328
**Rockwood*....	Welling'n SRO	580·51
Rocky Bay....	Richmond..NS	GrandigueFy 364
RockyMountn	Pictou .....NS	NGlasg'w599·7-13
Rocky Point..	Queen's ..PEI	*via* Charlottet'n
Rocky Saug'en	Grey SR ....O	Durham 580·46
Roden	Selkirk .....M	Griswold 535·52
Rodgerville ..	Perth SR....O	Hensall 580·50

Post Offices.	Electoral Districts.	Railroad on which located or nearest R.R. Station see key pages 91-94.
**Rodney*	Elgin WR	O 625·5
Rodney	Cumberl'nd	NS SpHill Mines 549
Roebuck	GrenvilleSR	O *via* Prescott Ont
Roger's Hill	Pictou	NS *via* Pictou NS
Boger'sH'l Cen	Pictou	NS *via* Pictou NS
Roger's Pass	Yale	BC 535·70
Rogersville	N'thumb'ld	NB 599·2
Rohallion	Victoria NR.	O Kirkfield 580·29
Rokeby	LambtonER	O Walkers 625·8
Roland	Selkirk	M 644·1
Rolling Dam	Charlotte	NB 535·87
Roll'ngD'mSta	Charlotte	NB 535·87
RolloBayCross	King's	PEI Souris East 665·4
Roman'sVall'y	Guysboro'	NS L.Set'ntS.R.599·7
Romily	Cardwell	O Tottenham580·65
Romney	Kent	O Leam'n'n617 525·3
Rona	Queen's	PEI *via*Charlotteto'n
Rondeau	Kent	O 573
Ronson	NorfolkNR.	O Courtland 580·82
Roome	M'dlesex SR.	O 580·83MtBrydges
Rosanna	Oxford	O Courtland 580·81
Roscoe	Assiniboia	Alameda 535·58
Rose	Cumberl'nd	NS GrenvilleSt.599·1
Rosebank	Selkirk	M 644·1
Rosebank	Gloucester.	NB
Roseberry	Selkirk	M Baldur 644·1
Roseberry	Yale	BC Nakusp 535·70
Roseburn	Inverness	NS Oranged'le 599·14
Rosedale	Victoria NR	O Coboconk 580·29
Rosedale	Carleton	NB U.Woods'k535·86
Rosedale	New Westminster	BC Chilliwack 450·3
Rosedale	Inverness	NS Whycocomagh 599·14
Rosedene	Monck	O Beamsville580·83
Rosehall	PrinceEd'wdO	Hillier 544
Rosehill	Marquette	M McGreg'rS 535·22
Rose Island	Hastings NR	O CoeH'l Mines 544
Roseisle	Selkirk	M Carman 535·51
Roseland	Selkirk	M Brandon 535·52 644·1
**Rosemont*	Simcoe SR	O Alliston 580·64
Roseneath	N'thumbWR	O *via* Cobourg Ont
Rosenfeld	Selkirk	M 535·56-57
Rosenthal	Renfrew SR.	O
Rosetta	Lanark NR.	O Almonte 535·12
Rose Vale	Albert	NB Turtle Creek 693
Rose Valley	Queen's	PEI N. Wiltire 665·1
Roseville	WaterlooSR	O Petersb'rg 580·51
Roseville	Prince	PEI BloomfieldS665·1
Roseway	Shelburne	NS Shelburne 376·3
Rosewood	Provencher	M *via* Winnipeg M
Roslin	HastingsNR	O Tweed535·34 509·1
Roslin	Cumberl'nd	NS Oxford 599·15
Ross	Renfrew NR.	O Haley Sta. 535·12
Rossburn	Marquette	M Solsgirth 622
Ross Corner	Prince	PEI Summ'rside 665·1
Rosseau	Musk'&PS'd	O 420·3Ut'rs'n580·67
Rosseau Falls.	Musk'&PS'd	O Rosseau 420·3
Rosser	Lisgar	O 535·52
Rossendale	Cumberl'nd	NS Oxford 599·15
Rosetti	Assa. East	Moosimin535·52
Rossfield	Pictou	NS BarneyRrSt599·7
Rossland	Yale	BC TrailCreek 535·70
Ross Mills	Levis'	Q Etchemin 599·4
Rossmore	PrinceEd'wdO	*via*BellevilleOnt
Ross Mount	N'thumbWR	O *via* Port Hope O
Rossport	Algoma	O 535·13
Rossway	Digby	NS D'gby712 392 393·2
Rosthern	Saskatchewan	535·62
Rostock	Perth NR	O Sebringv'le580·52
Rothbury		Assa Churchbr'dge622
**Rothesay*	King's	NB 599·12
Rothesay	Welling'nCR	O Alma 580·54
Rouge Hill	Ontario WR.	O Port Union 580·9
Rougem'nt Sta	Rouville	Q 632·2 706
Rouleau	Assa West	MooseJaw 535·52
Round Bay	Shelburne	NS Shelburne 376·3
Round Hill	King's	NB Oak Point 390
Round Hill	Annapolis	NS 714
Round Island	Cape Bret'n	NS *via* Sydney NS
Round Lake	Pet'rboro'ER	O Norwood 535·34
Round Plains.	Norfolk NR.	O Waterf'd515 625·5
Rounthwaite	Selkirk	M 644·1
Routhier	Prescott	O Maxville 531
Routledge	Selkirk	M 535·52
Rowan Mills	Norfolk SR.	O P't Rowan 580·86
Rowanton	Pontiac	Q Mack'ysSO 535·12
Rowena	Dundas	O *via* Iroquois Ont
Rowena	Victoria	NB Andover 535·86
Roxbury	Annapolis	NS ParadiseLane714
Roxburgh	Albert	NB Penobsquis599·12
Roxham	St. John's	Q H'mmingf'd 580·5
Roxton East	Shefford	Q Roxton F'ls 535·4
**Roxton Falls*	Shefford	Q 535·4
Roxton Pond	Shefford	Q S. Roxton 535·4
Royal	Provencher	M 644·3 (R.R. name Cartier)
Royal Oak	Bruce WR	O Ripley 580·48
Royal Oak	Vancouver	BC *via* Victoria
Royal Road	York	NB *via*Fred'ric'nNB
RoyalRoad Wt	York	NB *via*Fred'ric'nNB
Royalton	Carleton	NB Florence'le 535·86
Royston	Musk'&PS'd.	O Emsdale 580·67
Ruby	Renfrew NR.	O Eganville 535·11
Rugby	Simcoe ER.	O Orillia 580·32-67
R. a l'Eau Chaude	Dorchester	Q St. Anselme 675
Ruisseau La Blanc	BonaventureQ	Black Cape 508
RuisseauaSem	Rimouski	Q
Runnymede	BonaventureQ	Matapedia 599·2 508
Rupert	Ottawa	Q N Wakefield 656
Rusagornis	Sunbury	NB WaasisSta.535·82
RusagornisSta	Sunbury	NB 535·82
Ruscom River	Essex NR	O StClairSdg 580·83
Ruscom Stat'n	Essex NR	O StClairSdg 580·83
**Rusholme Rd*	Toronto W't.	O
Rush Point	Pet'rboro'ER	O Norwood 535·34
Ruskin	King's	PEI Peake Sta. 665·3
Ruskview	Simcoe SR	O Lisle 580·64
Russeldale	Perth SR.	O Mitchell 580·52
**Russell*	Russell	O S. Indian 531
Russell	Marquette	M 622·2
Russelton	Simcoe NR.	O Minesing 580·69
Russelltown	Ch'teauguay	Q Aubrey 531
Rustico	Queen's	PEI HuntersRiv665·1
Rusticoville	Queen's	PEI HuntersRiv665·1
Ruther Glen	Carleton	NB Bristol 535·86
Rutherford	Bothwell	O Bothwell 535·42
Rutledge	Pontiac	Q Quyon 663
**Ruthven*	Essex SR	O 617
Ryckman'sCor	Wentw'h SR	O *via* Hamilton O
Rydal Bank	Algoma	O BruceMi'es535·25 428·3 430·1 422·2
Rye	Musk'&P.S'd	O South Riv. 580·67
Rylstone	Northumberland ER	O Hoard'sSta580·27
Ste. Adele	Terrebonne	Q 535·23
Ste.Ad.de Pab'	Gaspe	Q 350BlackCape508
St. Adolphe	Provencher	M *via* Winnipeg
St. Adolphe de Dud	Wolfe	Q Marbleton675 620
St.Ad'pheHow	Argenteuil	Q Piedmont 535·23
St. Adolphe de Champl'n	Champlain.	Q Batis'n535·21329·6
St. Adrien	Wolfe	Q Danville 580·12

Post Offices.	*Electoral Districts.*	*Railroad on which located or nearest R.R. Station see key pages* 91-94.
St. Agapit	Lotbiniere ..Q	580·12
St. Agatha....	WaterlooSR O	Petersburg580·15
Ste. Agathe ..	Provencher M	614·3
Ste.Ag'e deLot	Lotbiniere ..Q	Methot's Mills 580·12
Ste. Agathe des M'ts	Terrebonne .Q	535·23
Ste. Agathe E	Lotbiniere ..Q	Methot's Mills 580·12
St. Agne de Charlevoix	Charlevoix..Q	Murray Bay329·8
Ste. Agne de Dun	Huntingdon Q	580·7(RRS.Ag'es)
St. Agricole ..	Montcalm .. Q	Joilette 535·17
St. Aime.....	Richelieu .. Q	329·9Yam'ka535·1
St. Alban	Portneuf ....Q	La Chev'tiere 535·21
St. Albert	Russell .. .. O	Casselman 531
St. Albert	Arthabaska Q	Victoriaville 580·12-14
St. Albert	..... Alta	Edmonton 535·63
St.Alex'derSta	Iberville .... Q	545
St. Alex de Iberville	Iberville .... Q	St.Alex'er St. 545
St. Alex'der de Kamouraska	KamouraskaQ	599·3
St. Alexis de Montcalm	Montcalm .. Q	L'Epiphanie 535·21
St. Alexis des Maskinonge	Maskinonge Q	Louisville 535·21
St. Almo.....	Victoria .. NB	Torrancevi'e Sta 535·91
St. Alphonse	Joliette.....Q	Joliette 535·17
St. Alphonse	Selkirk .... M	Cypr'ssRiv 535·59
St. Alphonse de Granby	Shefford .... Q	Angeline 545·1
St. Amand....	Victoria .. NB	
St. Amedee ...	Ottawa .... Q	Papineauville 535·18 327 328
St. Amour	Prescott .... O	Maxville 531
St. Anaclet ...	Rimouski .. Q	599·2
St. AndreAvel	'Ottawa.....Q	Plaisance 535·18
St. Andre de Kamouraska	KamouraskaQ	599·3
St. Andre de Shediac	Westmor'dNB	Shediac 599·11
St. Andrews ..	Charlotte NB	535·87 400
St. Andrews..	Antig'nisheNS	L. Settlement S. Riv. 599·7
**St.AndrewsE*	Argenteuil.. Q	328 orCarillon 541
St. Andrews N	Lisgar .....M	*via* Winnipeg
St.Andrews W	Cornwall . ..O	*via* Corn wall O
St. Andrews ..	Lisgar ..... M	535·61(RRVcP'k)
St. Andrews..	King's.... PEI	665·4
Ste. Angelede Monnoir	Rouville .... Q	632·1
Ste. Angele de Laval	Nicolet .....Q	580·14 (RR name Doucet'sLand')
Ste. Angle de Rimouski	Rimouski .. Q	StFlavicSta599·2
St. Anicet	Huntingdon Q	329·3Kilbain580·7
Ste. Anne	Kent.... ..NB	Buctouche 518
Ste. Anne	Victoria .. NS	Iona 599·14 364'372
Ste.A'e deBell'	Jacq.Cartier Q	580·9 533·33 328
Ste. Anne de Beaupre	Montmore'cyQ	676 [327
**Ste.A.delaP'e*	Champlain. .Q	535·21
Ste.A.deMon's	Gaspe ..Q	L.MetisSta. 599·2
Ste. A. des Pls.	Terrebonne Q	535·24
Ste.A.laPoc're	KamouraskaQ	599·3
Ste. Anne de Prescott	Prescott .... O	Glen Robertson 531 531·1
Ste.A.deRest'e	BonaventureQ	Cross Point 508
Ste.A. de Sorel	Richelieu .. Q	*via* Sorel Quo

Post Offices.	*Electoral Districts.*	*Railroad on which located or nearest R.R. Station see key pages* 91-94.
Ste.A. deCh'ns	Provencher M	*via* Winnipeg M
St. Ann's.....	Queen's .. PEI	Hunte'sRiv.665·1
St. Ann's.....	Monck .....O	Moult'nSta580·82
Ste. Ann's	Victoria .. NS	Iona 599·14
St. Anselme ..	Dorchester ..Q	675
St AnselmeSta	Dorchester ..Q	675
St. Anthony ..	Kent .....NB	518
St. Anthony ..	Prince .. PEI	O'Leary Sta.665·1
St. Antoine Lotbiniere	Lotbiniere ..Q	Etchemin 599·4
St.A'toin'RRic	Vercheres .. Q	329·4 335 or St. HilaireSta580·8
St. Antonin ..	TemiscouataQ	Riviere du Loup (en bas) 599·2-3 700 329·8
St. Apollinaire	Lotbiniere ..Q	Etchemin 599·4
Ste. Apolline de Patton	Montmagny Q	St. Pierre 599·3
St.Arma'd Cen	Missisquoi ..Q	St.Arma'dSta545
St.ArmandSta	Missisquoi ..Q	545
St. Aresne	TemiscouataQ	599·2
St. Aubert	L'Islet ..... Q	St. Jean Port Joli 599·3
St. Augustine	Huron WR..O	Blythe 580·50
St. Augustine Portneuf	Portneuf.... Q	Ancienne Lorette 535·21
St.August'Sag	Saguenay .. Q	Natashquan 345
St. Augustine T. Mount'ins	T. Mo'ntains Q	535·18
St. Azida	Algoma .....O	Chelmsf'rd 535·13
Ste. Barbe	Huntingdon Q	St. Stanislas de Kostka 126·14
St.B'nabe RYa	St.Hy'cinthe Q	StHyacinthe 535·1 580·8 565 706
St. Barnabe St. Maurice	St. Maurice..Q	Yam'hiche 535·21
**St. Barthele'i*	Berthier .... Q	535·21
St. Bazile de Portneuf	Portneuf ....O	St. Bazile Sta. 535·21
St.BazileleGrd	Chambly ....Q	580·8
St. Bazile Sta.	Portneuf ....Q	535·21
Ste. Beatrix ..	Joliette .... Q	Joliette 535·17
St. Benjamin ..	Dorchester ..Q	Riv. Gilbert 675
St. Benoit	T. Mo'ntains Q	Ste. Scholastiq'e 535·18
St BenoitLab'e	Beauce .....Q	St.Fra'cois Nord East 675·1
St. Bernard deDorchest'r	Dorchester ..Q	Scott Junc. 675
St. Bernard S.	St. John's....Q	Lacolle 531 580·13
St. Bernard ..	Digby .... NS	Weymouth Bridge 712
St. Blaise	St. John's....Q	580·13 (RR name Grande Ligne)
Ste. Blandine..	Rimouski .. Q	Rimo'ki 599·2 345
St. Bonavent'e	Drummond .Q	St. Guillaume de Upton 535·1-4
St. Boniface..	Provencher M	535·55
St. Boniface ..	Ottawa .... Q	*via* Ottawa O
Ste. Brigide de Iberville	Iberville ....O	535·3 545·1
St Brig'te desS	Nicolet.....Q	Ste. Monique de Nicolet 565
St. Bruno	Chambly ....Q	580·8
St. Bruno de Kamouraska	KamouraskaQ	St. Paschal 599·3
St. Brno Sta.	Chambly ....Q	580·8
St.Cal'tedeKil'	Montcalm .. Q	Laurentides 535·24 584
St. Camille....	Wolfe ..... Q	Marbleton675 620
St. Canute....	T. Mo'ntains Q	Ste. Scholastiq'e 535·18
**St. Casimir*..	Portneuf ....Q	Gr ondines 535·21

Post Offices.	*Electoral Districts.*	*Railroad on which located or nearest R.R. Station see key pages* 91-94.
St.C'ssien desC	Charlevoix.. Q	St.Paul'sB'y329·8
**St. Cath'rines*	Lincoln .... O	690 580·83-88 302 323
St. Catharines	Queen's...PEI	*via* Charlotteto'n
**StCath'ineSC*	Montreal W Q	
StCath'ineSW	Montreal W Q	
Ste. Catherine	Portneuf ....Q	674
Ste Cath'inesR	Queen's .. NS	Liverpool 376·3
Ste. Cecile de Levrard	Nicolet .... Q	Batiscan 535·21 329·6
Ste. Cecile de Masham	Ottawa .... .Q	Wakefield 656
Ste. Cecile de Milton	Shefford .... Q	Granby 545·1
Ste. Cec'e deW	Compton .. .Q	Agnes 535·7
St. Celestin ..	Nicolet .... Q	580·14
**St. Cesaire* ..	Rouville .... Q	632·2
St. Charles....	Lisgar.... ..M	644·2
St. Charl's deC	BonaventureQ	Black Cape 508
St. Charl's R.B	Bellechasse Q	599·3-4
**St.Charl'sRR*	St.Hy'cinthe Q	335 329·4 or St. HilaireSta580·8
Ste. Christine.	Bagot ..... Q	S. Durham 580·8
**St. Chrysost'e*	Chateaug'ay Q	Aubrey 531
St. Chrysosto'e	Prince .. PEI	
St.Clair Siding	Essex NR .. O	580·83
Ste. Claire....	Dorchester ..Q	St. Anselme 675
St. Claude	Marquette. .M	535·59
St. Clements..	WaterlooNRO	Waterloo 580·47
St. Clement ..	Temiscou'ta Q	St. Eloi 599·2
St. Clet	Soulanges .. Q	535·33
Ste. Clothilde	Arthabasca Q	Victoriaville 580·12-14
Ste. Clothilde de Chateg'ay	Chateaug'ay Q	St. Remi 580·5
St. Columbin..	TwoMo'tainsQ	Ste.Scholastique 535·18
St. Come	Joliette ... Q	Joliette 535·17
St. Constant ..	Laprairie....Q	580·7 535·3
Ste. Croix	Hants.....NS	Newport Sta. 714
Ste. Croix	York .....NB	535·88
Ste. Croix	Lotbiniere ..Q	Batiscan 535·21 329·6
Ste.Cunegonde	Hochelaga .Q	580·8
**St. Cuthbert*	Berthier ....Q	535·21
St.Cuthb'rtSta	Brethier ....Q	535·21
St. Cyprien ..	TemiscouataQ	St. Arsene 599·2
St. Cyr	Richmond...Q	580·12
St. Cyriac	Chicoutimi..Q	Chicoutimi 329·8
St. Cyrille de L'Islet	L'Islet .... ..Q	L'Islet 599·3
St.Cyrille deW	Drummond Q	565
St. Damase ..	St.Hyaci'the Q	706
StDam. deRim	Rimouski .. Q	St. Moise 599·2
St. Damase des Aulnaies	L'Islet	St. Jean Port Joli 599·3
St. Damien de Brandon	Berthier ....Q	St. G. de Bran. 535·17
St. Damien de Buckland	Bellechasse, .Q	St. Chas, R Bo 599·3-4
St. David de Levis	Levis ..... Q	Hadlow Cove 599·4 580·12
St. David de Yam	Yamaska....Q	535·1 329·9
St. Davids	Lincoln-Nia..O	Queenston 625·6
St. Denis de la Bouteillerie	KamouraskaQ	S Ph. de Nery 599·3
St.Den R Rich'	St.Hyaci'the Q	335 329·4 St. Hilaire Sta.580·8
St. Didace	Maskinonge Q	S. G. de Bran. 535·17
St.Dom'q'edeB	Bagot ..... Q	S.Hyacinthe 580·8 535·1 565 706
St. Dom'ique S	Soulanges .. Q	580·9
St. Domi' des C	Soulanges .. Q	580·9
St. Donat	Rimouski .. Q	Ste. Luce 599·2
St. " deMon'	Montcalm .. Q	Joliette 535·17
Ste. Dorothee	Laval.....Q	St. Martin 535·18
St. Ed'd deBer	Berthier ....Q	S. Barth'lemi 535·21
St. Edouard de Frampton	Dorchester . Q	Ste.Henedine675
St Edo'ard deK	Kent..... NB	Buctouche 518
St. Edouard de Napierv'e	Napierville..Q	S. Michel de Napierv'e 580·5
St. Edwidge	Compton ....Q	Coaticook 580·8
St. Eleanor's..	Prince ....PEI	665·1
St. Eleuthere..	KamouraskaQ	St.Alex. deKamouraska 599·3
St. Elie	St. Maurice Q	Yam'hiche 535·21
Ste. Elizabeth	Joliette.....Q	Fernetville 535·15-21
St. Elmo	Glengarry .. O	Maxville 531
St. Elmo	Yale ..... BC	Hope 535·70
St. Eloi	TemiscouataQ	599·2
St. Elphege ..	Yamaska .. Q	Yam 535·1 329·9
St.Elz'r deBea'	Beauce .... Q	La Beauce 675
St. Elzear de Laval	Laval.....Q	S. Martin Junc. 535·18-21
Ste. Emelie de l'Energie	Joliette .... Q	St. Felix de Valois 535·17
St. Emile de Montcalm	Montcalm .. Q	Joliette 535·17
St.E'ile deSuff'	Ottawa .... Q	Plaisance 535·18
St. E'rem de Tring	Beauce .... Q	Tring Sta. 675
St. Ephrem de Upton	Bagot ..... Q	580·8 (R R name Upton)
St. Espirt	Montcalm .. Q	Ste. Julienne 584
St. Espirt	Richmond NS	St. Peters 364 370 372
St. Etienne de Beauharnois	Beauharnois Q	Beauharnois 580·15
St.Et. deBolt'n	Brome ..... Q	Knowlton 535·4
St. Et. desGres	St. Maurice Q	*via* Three Riv. Q
St. Et. duSag'y	Saguenay .. Q	Tadousac 329·8
St. Eugene ...	Prescott .... O	Vankl'kHill531·1
St.Eug'e duGr	Drummond .Q	565
St.EugeneMis.	Yale ..... BC	Golden 535·53
St. Eulalie....	Nicolet.... ..Q	580·14
St. Eastuche..	TwoMo tainsQ	535·22
St Eustuche..	Lisgar .....M	644·2
St.Eva. deFor.	Beauce .....Q	Tring Sta. 675
St. Fabien	Rimouski .. Q	599·2
St. Faustin ..	Terrebonne Q	S Agathe d's M 535·23
Ste. Famille ..	Montmor'cy Q	*via* Quebec Que
St. Felicien ..	Chicoutimi..Q	349 Roberval 674
Ste. Felicite ..	Rimouski . Q	L.Metis Sta.599·2
St. Felix	Selkirk .... M	Killarney 535·57
St. F.de Valois	Joliette.....Q	535·17
St. Ferdinand	Megantic....Q	Black Lake 675
St. Fereol	Montmor'cy Q	SA deBea'pre676
St. Fidele	Charlevoix. .Q	Murray Bay 329·8
Ste. Flavie ...	Rimouski .. Q	599·2
Ste. Flavie Sta	Rimouski .. Q	599·2
St. Flavien ...	Lotbiniere ..Q	Methot's Mills 580·12
Ste. Flore	Champlain . Q	Gd. Piles 535·19
St. Fortunat ..	Wolfe ..... Q	Stanford 580·12
St. Foy.....	Quebec .... Q	*via* Quebec Que
St.Fr'ncis Har.	Guysboro' NS	P. Mulgrave 599·7-14
St. Francois Beauce	Beauce .... Q	St. Francois Nord E. 675·1
St. Francois de Sales	Laval ..... Q	Terrebo'ne 535·21

Post Offices.	*Electoral Districts.*	*Railroad on which located or nearest R.R. Station see key pages* 91-94.
St. Francois de Orleans	Montmore'cy Q	*via* Quebec Que
St. Fran. de K't	Kent .....NB	Buctouche 518
St. Fran. du Lac	Yamaska .. Q	329·9 Yam'ka 535·1
Ste. Francoise	Temiscou'ta Q	Trois Pistol's 599·2
St. Fran. N. E.	Beauce .....Q	675·1
St. Fran. Mont.	Montmagny Q	599·3 (R R name S. Francois)
St Fran. Xavi'r	Lisgar.... ..M	Head'y 535·59 644·2
St Fran. Xavi'r de Viger	Temiscouata Q	St. Arsene 599·2
St Fran. Xavi'r de Brompton	Richmond .. Q	Windsor M's 580·8
St. Frederic ..	Beauce.....Q	675
St. Frederic Sta	Beauce .....Q	675
St. G. de Brand	Berthier .. Q	535·17
St. G. de Mont'l	Hochelaga ..Q	Pt St Chas 580·8-13
St. Gab. Sta ..	Portneuf... ..Q	674
St. G. de Rim'ki	Rimouski .. Q	Ste. Luce 599·2
St. Gedeon...	Chicoutimi..Q	Chambord 674
Ste. Genevie'ie	Jacq's Carti'r Q	P. Claire 580·9
Ste. Gen. de Batiscan	Champlain ..Q	Batis'n 535·21 329·6
**St. George....*	Charlotte..NB	695
St. Geo. Beauce	Beauce..... ..Q	SF'coisN'd E 675·1
**St. Geo. Brant*	Brant NR .. O	580·83
St. Georges ..	Kings ... PEI	Georgetown 665·3
St. George de Windsor	Richmond ..Q	Danville 580·12
St. George de Malbay	Gaspe ..... Q	Pt. St. Peter 350
St. George East	Beauce .....Q	SF'coisN'd E 675·1
St. Geo.'s Chan	Richmond NS	W. Bay Rd. 599·14
St G. de M'tarv.	Ottawa .... Q	Bucki'ham 535·18
St. George de Grantham	Drummond Q	535·4 565
St. Gde Kam'ka	Kamouraska Q	St. Paschall 599·3
Ste. Gertrude	Nicolet.... ..Q	S Ade Laval 580·14
St. Gervais ..	Bellechasse Q	S. Chas. R. Branch 599·3-4
St. Giles	Lotbiniere ..Q	Craig's Road St 580·12
St. Godfroy ..	Bonaventure Q	Paspebiac 350
**St. Gregoire..*	Nicolet .... Q	580·14
St. Gregoire ..	Kent .....NB	Buctouche 518
St. Guilla'e Sta.	Drummond Q	535·1-4
St. Guillaume de Upt	Drummond. Q	535·1-4
Ste Hel. de Kam	Kamouraska Q	599·3
Ste. Helene de Bagot	Bagot ..... Q	565
Ste. Helene de Chester	Arthabaska Q	Stanfold 580·12
St. Helen's....	Huron WR..O	Lucknow 580·48
Ste. Henedine	Dorchester ..Q	675
St. H. de Levis	Levis ....Q	675
**St. H. de Mont'*	Hochelaga ..Q	*via* Montreal Q
St. Henri Sta.	Levis... ....Q	675 599·4
St. Hermas ...	T. Mountains Q	535·18
St. Hermas Sta.	T. Mountains Q	
St. Herm'neg'e	Stanstead .. Q	Coaticook 580·8
St. Hilaire	Victoria.. NB	700·1
St. Hilaire de Dorset	Beauce .... Q	Tring Sta. 675
St. Hilaire Sta.	Rouville .... Q	580·8 335
St. Hilaire du Lac St. J	Chicoutimi..Q	
St. Hilaire Vil'	Rouville ....Q	335 329·4 St. Hilaire Sta. 580·8
St. Hilarion ..	Charlevoix . Q	Les Eboulements 329·8
St. Hippolyte de Kilkenny	Terrebonne .Q	St. Jerome 535·23 584 630
St. Honore....	Beauce ..... Q	Tring Sta. 675
St. Hubert....	Chambly ....Q	580·8
St. Hugues....	Bagot ..... Q	535·1
**St. Hyacinthe*	St. Hyaci'the Q	580·8 535·1 565 706
St. Ignace	Kent..... ..NB	Richibucto 610
St. Irenee	Charlevoix..Q	Les Eboulements 329·8
St. Isidore Dorchester	Dorchester Q	St. Henri de Levis 675
St. Isidore Laprairie ..	Laprairie....Q	580·7
St. Isidore	Gloucester NB	Pockmouche 540
St. Isidore Junc	Laprairie....Q	580·5-7
St. Isidore de Prescott	Prescott .... O	Maxville 530·1
St. Ives	M'dlesex E R O	Belton 580·49
**St. Jacob's* ..	Waterloo N R O	580·47
St. Jacques ..	Montcalm .. Q	L'Epiphani 535·21
St. Jacques le Mineur	Laprairie .. Q	L'Aca'e 535 3 580·13
St. James	Lisgar .....M	535·57
St. James Pa'k	M'dlesex S R O	*via* London Ont
St. Janvier ..	Terrebonne..Q	535·23
St Jean B'ptiste	Provencher. M	644·3
St. Jean Bp. de Montreal	Hochelaga ..Q	*via* Montreal Que
St. Jean Bp. de Rouville	Rouville ....Q	St. Hilaire Station 580·8 335
St Jean C. Levis	Levis .....Q	599·4
St Jean de Dieu	Temiscouata Q	Trois Pistoles 599·2
St. Jean des Chaillons	Lotbiniere ..Q	Batiscan 535·21 329·6
St. Jean de Matha	Joliette.....Q	St. F. de Valois 535·17
St. J. d'Orleans	Montmore'cy Q	*via* Quebec Que
St. Jean l'Evangeliste	Bonaventure Q	Nouvelle 508
St Jean P'rt Joli	L'Islet ..... Q	599·3
**St. Jerome...*	Terrebonne .Q	584 535·23
St. Joachim de Montm'r'ncy	Montmorency .....Q	St. A. de Beaupre 676
St. Joachim de Shefford	Shefford.....Q	Warden 535·4
St. Joachim R Ruscom	Essex.....O	St. Clair Siding 580·83
**St. John.....*	St. John...NB	695 599·12 535·83 376·2 390 392 393·1
**St J'hn Sub'rb*	Quebec .....Q	*via* Quebec Que
**St John's East*	St. John's....Q	580·13 535·3 545 545·1
St John's West	Welland.....O	Pt Robins'n 580·88
St. Jos. d'Alma	Chicoutimi..Q	Chambord 674
St. Joseph de Beauce	Beauce .....Q	675·1
St. Jos. de Kent	Kent ..... NB	Buctouche 518
St. Joseph de la Tabatiere	Saguenay ...Q	Natashquan 345
St. Joseph de Lapage	Rimouski ...Q	St. Flavie 599·2
St. Joseph	W'morelnd NB	College Brge 599·1
St. Joseph	Antig'nishe NS	James R Station 599·7
St. Joseph ...	Provencher. M	Letellier 644·3
St. Joseph St. B	Toronto .....O	
St. Joseph de Levis	Levis .....Q	Levis 675 599·3-4 580·12
St. Joseph de Mekinak....	Champlain ..Q	Grandes Piles 535·19
St. Jos. de Sorel	Richelieu . Q	*via* Sorel Que
St. Jos. du Lac	Two Mtns .. Q	St Eust'che 535·22
St. Jovite	Terrebonne Q	St. A. des Monts 535·22

Post Offices.	*Electoral Districts.*	*Railroad on which located or nearest R.R. Station see key pages 91-94.*
St. Jude	St Hyacinthe	Q St. Hyacinthe 535·1 580·8 565 706
Ste. Julie de Vercheres	Vercheres ..	Q St. Bruno 580·8
Ste. Julie de Somerset	Megantic....	Q Ste. Julie Station 580·12
Ste. Julie Sta..	Megantic....	Q 580·12
St. Julienne ..	Montcalm ..	Q 584
St. Justin	Maskinonge	Q Maskino'ge 535·21
Ste. Justine de Newton	Vaudreuil ..	Q St. Justine Station 531
St. Justine Sta	Vaudreuil ..	Q 531
St. Laurent ...	Lisgar	M Reaburn 535·52..
St. Laurent de Levis	Levis	Q St. H. de Levis 675
St. Lambert Mont'	Chambly	Q 580·8-13-18 632·1
St. Laurent d'Orleans	.....	Q
St. Laurent Mont'	Jacques Cartier	Q 580·16
St. Lawrence.	Frontenac ..	Q *via* Kingston Ont
St. Law. Street (br'ch office)	Montreal East	City of Montreal
St. Lazare	Marquette..	M Moosomin 535·52
St. Lazare de Belle	Bellechasse	Q St. Charles, Riv Boyer 599·3-4
St. Lazare de Vaudreuil	Vaudreuil ..	Q Vaudreuil St 580·9 535·32-33
St. Leon	Maskinonge	Q Louiseville 535·21
St. Leon	Selkirk	M Somerset 644·1
St. Leonard de Aston	Nicolet	Q 565
St. Leonard de Chicoutimi	Chicoutimi..	Q Chicoutimi 329·8
St. Leonard de P. Maurice	Hochelaga ..	Q *via* Montreal Que
St. Leonard Sta	Victoria ..	NB 535·84
St. Leonard's.	Victoria ..	NB St Leon'rd S 535·84
St Liboire	Bagot	Q 580·8
St. Liguori....	Montcalm ..	Q Joliette 535·17
St. Louis de Bonsecours	Richelieu ..	Q Yamaska 535·1 329·9
St. L. Gonzague	Beauharnois	Q St. Louis Sta 531
St. L. de Kent	Kent	NB Richibucto 610
St. L. de Ha Ha	Temiscouata	Q Tetu 700
St. Louis de Ha Ha Sta..	Temiscouata	Q 559·3
Ste. Louise....	L'Islet.....	Q St. Roch 599·3
St. Louis Sta..	Beauharnois	Q 531
St. Luc.....	St. John's..	NB St. John's E 535·3 545 545·1 580·13
Ste. Luce	Rimouski ...	Q 599·2
Ste. Luce Sta	Rimouski ..	Q 599·2
Ste. Luce de Don'ster	Terrebonne	Q St. Jerome 535·23 584 630
Ste Madeleine	St Hyacinthe	Q 580·8
St. Magloire	Bellechasse	Q St. Charles, Riv Boyer 599·3-4
St. Malachie..	Dorchester ..	Q St. Anselme 675
St. Malo	Compton	Q 620
St. Marc	Vercheres ..	Q 329·4 335 S Hilaire Station 580·8
St. Marcel de L'Islet	L'Islet	Q L'Islet 599·3
St. Marcel de Richelieu	Richelieu ..	Q Cavignac 535·1
St. Margaret's	King's	PEI Bear River 665·4
St. Margaret de Dorchester	Dorchester ..	Q Ste Henedine 675
Ste. Marie de Blandford	Nicolet	Q Ste. Angele de Laval 580·14
St. Marie de Charlevoix	Charlevoix ..	Q Les Esb'ments 329·8
Ste. Marie de Monnoir	Rouville	Q 632·1-2 (R.R.n'me Marieville)
Ste. Marie Salomee	Montcalm ..	Q L'Epiphanie 535·21
Ste. Marthe...	Vaudreuil ..	Q Vaudreuil Sta 535·32-33 580·9
St. Mark's	Lisgar.....	M Poplar Pt. 535·52
St. Martin	Laval.....	Q 535·18
St. Martin Jnc	Laval.....	Q 535·18-21
Ste. Martine..	Chate'guay ..	Q 580·7-15
Ste. M'rtine Sta	Chate'guay ..	Q 580·7
**St. Martin's*	St. John ..	NB 543·2
**St. Mary's* ...	Perth SR ...	O 580·49-51
St Mary's	Kent	NB Buctouche 518
St. Mary's F'y	York	NB 535·83
St. Mary's Riv	Guysboro'	NS Antig'nishe 599·7
St. Mary's Rd E	King's	PEI Cardigan Bg 665·3
St. Mathias ...	Rouville	Q 329·4 Village Richelieu 632·1
St. Mathieu ..	Rimouski ...	Q St. S. de Ri. mouski 599·2
St. Maure	Restig'che	NB Dalhousie 599·5
St. Maurice...	Champlain ..	Q 535·19
St. Maurice Forges	St. Maurice .	Q *via* Three Rivers Que
St. Maxime ...	Beauce	Q 675
Ste. Melanie..	Joliette.....	Q Joliette 535·17
St. Michel de Bellechasse	Bellechasse	Q Levis 675 599·3-4 580·12
St. Michel de Rouge	Rouville ...	Q
St. Michel de Napierville..	Napierville	Q 580·5
St. Michel de Rougemont	Rouville	Q Rougement Station 632·2
St. Michel des Saints.....	Berthier	Q St. F. de Valois 535·17
St. Michel de Wentworth	Argenteuil ..	Q Lachute 535·18
St. Michel Sta	Bellechasse	Q 599·3
St. Modeste ...	Temiscouata	Q 700
St. Moise.....	Rimouski ..	Q 599·2
St. Moise Sta..	Rimouski ..	Q 599·2
Ste. Monique Deux Mon	Two Mountains.....	Q St. Augustine Q 535·18
Ste. M. de Nicolet	Nicolet	Q 565
St. Nazaire	Bagot	Q Acton Valley 535·4 580·8
St. Nazaire de Buckland ..	Dorchester ..	Q St. Anselme 675
Ste. Narcisse.	Champlain ..	Q St. Maurice 535·19
St. Neree	Bellechasse	Q St. Charles, Riv Boyer 599·3-4
St. Nicholas ..	Levis	Q Chaudiere Sta 580·12 599·4
St. Norbert ..	Berthier	Q St. Gabriel de Brandon 535·17
St. Norbert ..	Kent	NB Weldford 599·2
St. Norbert ..	Provencher	M 644·3 535·55
St. Octave	Rimouski ..	Q 599·2
St. Odilon.....	Dorchester ..	Q Ste. Henedine 675
St. Ola	Hastings	NR O 544
St. Onezime ..	Kamouraska	Q Ste. Anne de la Pocatiere 599·3
St. Onge	Russell	O South Indian 531
St. Ours... ...	Richelieu....	Q 329·4 *via* Sorel
St. Pacome ...	Kamouraska	Q Riviere Ouelle 599·3
St. Pamphile..	L'Islet	Q St. Jean P. Joli 599·3
St. Paschal....	Kamouraska	Q 599·3
St. Patrick....	Simcoe ER..	O 580·69 (R.R.name Perkinsfield)

Post Offices.	*Electoral Districts.*	*Railroad on which located or nearest R.R. Station see key pages 91-94.*
St. Patrick....	Temiscouata Q	Riviere du Loup (en bas) 599·2-3 700 329·8
St. Patrick's Channel.....	Victoria .. NS	Iona 599·14 364 372
**St Patrick's Hill*	Arthabaska Q	Warwick East 580·12
St. Paul de Chester	Arthabaska Q	Victoriaville 580·12·14
St. Paul de la Croix	Temiscouata Q	Isle Vert 599·2
St P d'Ind'stric	Joliette ....QJ	oliette 535·17
St. Paul du Buton	Montmagny Q	St. Pierre Montmagny 599·3
St. Pauline....	Maskinonge Q	Louisville 535·21
St. Paul l'Hermite	L'Assomption .....Q	329·5 L'Epiphanie 535·21
St. Paul's	Kent .....NB	Canaan Sta 599·2
St. Paul's	Pictou. ...NS	Hopewell 599·13
St. Paul's Bay	Charlevoix..Q	359·8
St. Paul's Sta.	Perth SR....O	580·51
Ste. Perpetue.	Nicolet .....Q	Ste. Monique de Nicolet 565
**St. Peter's* ..	Richmond NS	364 370 372 West Bay Road 599·14
St. Phillippe de Chester	Arthabaska Q	Victoriaville 580·12·14
St. Phillippe de Laprairie	Laprairie....Q	535·3
St. Phillippe de Argenteuil	Argenteuil ..Q	535·18
St. Phil. de Ne	KamouraskaQ	599·3
Ste. Philomene	Chateaug'ay Q	580·7
Ste. Phillippe d'Echaillons	Lobtiniere ..Q	Batiscan 535·21 329·6
Ste. Pie	Bagot .....Q	535·1
St. Pie	Provencher M	Letellier 644·3
St. Pie de Guire	Yamaska....Q	St. Guillaume d'Upton 535·1-4
St. Pierre Baptiste	Megantic.. .Q	Ste. Julie S. 580·12
St. Pierre d'Orleans	Montmorency .....Q	*via* Quebec Que
St. Pierre de Charlesbourg	Quebec .....Q	*via* Quebec
St. Pierre Les Becquets	Nicolet .....Q	Batiscan 535·21
St. Pierre Montmagny	Montmagny Q	599·3
St. Placide....	Two Mountains .....Q	328 Ste. Scholastique 535·18
St. Polycarpe	Soulanges .. Q	531
St. Praxede..	Beauce .....Q	D'Israeli 675
St. Prime	Chicoutimi..Q	Roberval 674
St. Prosper ..	Champlain ..Q	Ste. Anne de la Parade 535·21
St. Prosper de Dorchester	Dorchester ..Q	St Francois Nord East 675·1
St. Raphael, E	Bellechasse Q	St. Vallier 599·3
St. Raphael, W	Glengarry .. O	Green Valley 535·33
**St. Raymond*	Portneuf .... Q	674
St Redempteur	Vaudreuil .. Q	Rigaud 535·32 328
St. Regis.....	Huntingdon Q	329·3 *via* Cornwall O
**St Remi*.....	Napierville..Q	580·5
St. Remi de Tingwick	Arthabaska Q	Warwick East 580·12
St. Rimi d'Amherst	Ottawa.....Q	Calumet 535·18
St. Robert.....	Richelieu .. Q	535·1
**St Roch de Que*	Queb'c City ER	*via* Quebec Que
St. Roch de Richelieu	Richelieu .. Q	329·4 *via* Sorel Que
St. Roch des Aulnaies	L'Islet ..... Q	*St. Roch* 599·3
St. Roch l'Achigan	L'Assomption .....Q	L'Epiphanie 535·21
St. Romain ..	Compton ....Q	Spring Hill 535·7
Ste. Rosalie ..	Bagot ..... Q	580·8 535·1 5[illegible]
Ste. Rosaire ..	Arthabaska .Q	Black River Station 514 622
Ste. Rose.....	Laval .....Q	535·18
St. Rose	Inverness..NS	Port Hood 359·2 364
Ste. R. de Lima	Ottawa.....Q	535·18
Ste. Rose de Watford	Dorchester ..Q	St. Anselme 675
Ste R du Degele	Temiscouata Q	700
Ste Rose du Lac	Marquette..M	Strathclair
St. Sabine.....	Iberville ....Q	Farnham 535·1-3-7 515·1 632·1
St. Samuel de Cayhurst	Beauce .....Q	D'Israeli 675
St. Samuel de Horton	Nicolet .....Q	St. Fulatie 580·14
St. Saveurdes Montagnes	Terrebonne Q	Piedmont 535·23
**St. Saveur de Quebec*	Quebec City East ..... Q	*via* Quebec Que
**Ste. Scholastique*	Two Mountains ..... Q	535·18
St. Sebastien..	Iberville ....Q	Stanbridge Station 535·1 545
St. Sebastien de Beauce	Beauce .....Q	D'Israeli 675
St. Severe	St. Maurice..Q	Yam'c'iche 535·21
St. Severin de Beauce	Lobtiniere .. Q	St. Frederic 675
St. Simon	Charlevoix..Q	Murray Bay 329·8
St. Simon de Rimouski	Rimouski . Q	599·2
St. Simon de Yamaska	Bagot .....Q	535·1
St. Sixte	Ottawa.....Q	Thurso 535·18 327
Ste. Sophie de Megantic	Megantic....Q	Somerset 580·12
Ste. Sophie de Lacorne	Terrebonne .Q	584
Ste. Sophie de Levrard	Nicolet .....Q	Batiscan 535·21
St. Stanislas de Champlain	Champlain ..Q	Batiscan 535·21
St. Stanilas de Kostka	Beauharnois Q	Valleyfield 531 580·1
**St. Stephen*..	Charlotte .NB	695 535·89
St. Sulpice....	L'Assomption .....Q	329·4-9 or L'Epiphanie 535·21
St. Sylvere....	Nicolet .....Q	Aston Sta 580·14
St. Sylvester, E	Lotbiniere ..Q	Craigs R.S. 580·12
St Sylvester, W	Lotbiniere ..Q	Craigs R.S. 580·12
St. Telesphore	Soulanges ...Q	St. Polycarpe 531
St. Teresa	King's ....PEI	665·3 (R. R. name Baldwins)
Ste. Thecle....	Champlain ..Q	619
Ste. Thecle Sta	Champlain ..Q	619
St. Theodore d'Acton	Bagot .....Q	Acton Vale 580·8 535·4
St. Theodore..	Montcalm ...Q	Joliette 535·17
St. Theodosie .	Vercheres ..Q	Vercheres 533 329·5
St. Theophile.	Beauce .....Q	St. Francois Nord East 675·1
**Ste. Therese de Blainville*	Terrebonne .Q	535·18-22-23-24
St. Thomas ..	Carleton ..NB	Peel 535·86
St. Thomas d'Aquin	St. Hyacinthe ..... Q	St Hyacinth'535·1 580·8 565 706

Post Offices.	*Electoral Districts.*	*Railroad on which located or nearest R.R. Station see key pages* 91-94.
St. Thomas de Joliette	Joliette.....Q	Joliette 535·17
St. Thomas de Kent	Kent .....NB	Buctouche 518
**St. Thomas, W*	Elgin ER....O	625·4-5-8 580·80-81-82 535·35
St. Timothee..	Beauharnois Q	580·15 329·3
St. Timothy ..	Prince....PEI	Wellington Station 665·1
St. Tite	Champlain ..Q	619
St. Tite des Caps	Montmorency .....Q	Ste. Anne de Beaupre 676
St. Tite Junc..	Champlain ...	535·19 719
St. Ubalde....	Portneuf ....Q	Grondines 535·21
St. Urbain de Chateauguay	Chateauguay .....Q	Ste. Martine 580·7-15
St. Urbain de Charlevoix	Charlevoix..Q	St. Paul's Bay 329·8
Ste. Ursule .	Maskinonge Q	Louiseville535·21
St. Valentin ..	St. John's... Q	Stottville 580·13
St. Valere de Bulstrode	Arthabaska.Q	Riviere Noir 580·14
St. Valerien ..	Shefford.....Q	St. Ephrem d'Upton 580·8
St. Valerien de Rimouski	Rimouski ...Q	Bic 599·2
St. Vallier ...	Bellechasse .Q	599·3
St. Vallier Sta	Bellechasse .Q	599·3
Ste. Victoire..	Richelieu ...Q	*via* Sorel Que
St Victor de Tring	Beauce.....Q	TringStation 675
St. Vincent de Paul	Laval.....Q	535·21
St. Vital	Provencher.M	*via* Winnipeg M
St. Wenceslas	Nicolet.....Q	Aston Sta 580·14
*St. Williams..	Norfolk SR.O	580·86
St. Yvon.....	Gaspe .....O	Gaspe Basin 346 350
St. Zacharie ..	Beauce.....Q	St. Francois Nord East 675·1
St. Zenon	Berthier ....Q	St Felix de Valois 535·17
St. Zephirin...	Yamaska....Q	Nicolet 565 329·7
St. Zotique....	Soulanges...Q	580·9
Sable.....	M'dlesexNR O	Park Hill 580·51
Sable River ..	Shelburne. NS	Lockeport 376·3
Sabrevois	Iberville ... O	St. Athenase 535·3 545 545·1
**Sackville*	W'morelndNB	599·1 638
Sacre-Cœur de Megantic	Megantic....Q	Broughton Station 675
Sadowa	Victoria NR O	Atherley580·32-67
Saddle Lake..	..... Alta	
Sahanetien ...	Musk'&PS'd O	Bala 420·3
Sailor's Hope.	King's....PEI	CardiganBg665·3
Saint Charles.	Kent.....NB	Aldouane 610
Saint Gilbert..	Portneuf ....Q	
Ste-Marie de Charlevoix	Charlevoix..Q	LesEboulements 329·8
Saintfield	Ontario SR..O	Blackwater 580·35-36
Saint-Jean Bp	Kent .....NB	Buctouche 518
Saint-Joseph..	Gloucester NB	540
Saint Patrick's Road	King's....PEI	Peake Station 665·3
Saint Pierre ..	Kent .....NB	Buctouche 518
Saint-Simon ..	Gloucester NB	Caraquet 540
Saints Agnes..	Beauce.....Q	Beauce Jct. 675 675·1
Saintsbury....	M'dlesexNR O	
Salem	Well'gtonCRO	Elora535·36 580·54
Salem	Albert ....NB	Hillsboro' 693
Salem	Cumberl'd NS	Amherst 599·1
Salem	Yarmouth.NS	*via* Yarmo'th NS
Salem Road ..	Cpe Breton NS	St. Peters 361 370 372
Salford.....	Norfolk NR O	Ingersoll 535·35 580·83
Salina	King's .... NB	Smithtown 543·2
**Salisbury....	W'morelndNB	590·12 693
Salisbury	Marquette..M	Neepawa 622
Salisbury	Bruce NR ...O	Dobbinton 580·55
Salkeld	Charlotte..NB	St. John 599·12
Salmon Ann..	Yale .....BC	535·70
Salmon Bay .	Saguenay ...Q	Natashquan 345
Salmon Beach	Gloucester NB	540
Salmon Creek.	Sunbury ..NB	Chipman543·1390
Salmondale ..	Queen's....NB	Codys 543·1
Salmonhurst..	Victoria...NB	GrandFalls535·84
Salmon Point.	PrinceEdw..O	*via* Picton Ont
Salmon River.	St. John...NB	St. Martins 543·2
Salmon River.	CapeBret'n NS	*via* Sydney NS
Salmon River.	Halifax ....NS	West Riv. Sheet Harbor 371
Salmon River.	Digby.....NS	Hebron 712
Salmon River.	Guysboro'..NS	Guysboro' 361
*Saltcoats	..... Assa, E	622
Salterville ...	Selkirk .....M	Carman 535·54
Saltoun	..... Assa	Qu'Appelle S. 535·52
Saltford	Huron WR..O	Goderich 580·52 432
SaltSpringIsld	Vancouver BC	Chemainus 574
Salt Springs ..	King's.....NB	Smithtown 543·2
Salt Springs ..	Pictou .... NS	West R. Station 599·13
Salt Springs ..	Antig'nisheNS	Antigonishe599·7
SaltSpr'ngsSta	Cumberl'ndNS	599·1
Sambro	Halifax ....NS	*via* Halifax NS
Sanborn	Wolfe ..... Q	ColeraineSta.675
Sancte Andrea	..... Assa	Wapella 535·52
Sand Banks ..	PrinceEdw'dO	Bloomfield 544
Sand Bay	Leeds SR....O	Lansdowne 580·9
Sand Beach ..	Yarmouth .NS	*via* Yarm'uth NS
Sandford.....	Ontario NR..O	Uxbridge 580·36
Sandford.....	Yarmouth .NS	*via* Yarm'uth NS
Sandhill	Peel .....O	Malton 580·51
Sand Hill	Compton ....Q	Birchton 535·7
Sandhurst	Lennox.....O	Earn'to'n S. 580·9
Sand Lake....	Musk'&PS'd.O	Emsdale 580·67
Sandon	Yale .....BC	ThreeF'rks535·70
Sandown.....	Prescott ....O	Maxville 531
Sand Point....	Renfrew SR.O	535·12
Sand Point....	Guysboro'..NS	Port Mulgrave 599·7-14 361
Sand P't Road	St. John ..NB	*via* St. John NB
Sandringham .	Stormont....O	Moose Creek 531
Sand River ...	Cumberl'ndNS	River Hebert 660
Sandfield	Algoma ....O	
**Sandwich* ...	Essex NR ...O	Windsor 535·12 580·83 625·5 320
Sandwick	Vancouver BC	Comox 450·2 451
Sandy Beach..	Gaspe .....Q	Gaspe B 346 350
*Sandy Cove ..	Digby.....NS	Digby 712 392 393·2
Sandy Point ..	Shelburne .NS	Shelburne 376·3
Sangster	Addington ..O	Godfrey 611
Sapperton	New Westminster..BC	535·71
Sardis	New Westminster..BC	Nicomin 535·70
Sarepta	Huron SR ..O	Exeter 580·50
Sargent	N'thumb'ldNB	Escuminac 353
Sarginson	HastingsNR.O	Hoard's S. 580·27
**Sarnia*	Lambt'nWR O	573 580·85 320 432
Sarsfield	Russell .....O	Vars 531
Sartell	King's ....NB	Norton Sta. 543·1 599·12

Post Offices.	*Electoral Districts.*	*Railroad on which located or nearest R R. Station see key pages* 91-94.
Sask'tchew'nL	..... Assa	Swift Current 535·52-53
Saskatoon	..... Sask	535·62
Saturna	Vancouver BC	PlumbersPs450·7
Sauble Falls ..	Bruce NR ...O	*via* Wiarton Ont
Saulnierville ..	Digby.....NS	712
Saulni'rv'leSta	Digby.....NS	712
Sault a la Puce (Sum'r office)	Montm'r'ncy Q	*via* Quebec
Sault a Cochon	Saguenay ...Q	Bersimis 345
Sault au Recollet	Hochelaga ..Q	Bordeaux 535·18
**Sault Ste Marie*	Algoma .....Q	535·25 432 422·2 428·1-3 430·1
Saurin	Simcoe NR..O	580·69
Savage Harb..	King's ....PEI	
Savage's Mills.	Shefford ....Q	535·4
Savona's F'rry	Yale ..... BC	535·70
Savoy	N'thumb'ldNB	Chatham 599
Sawyerville ..	Compton ... Q	620
Sayabec	Rimouski ...Q	599·2
Scadouc	Westmore-land ..NB	D'rchese'rC599·11
Scandinavia ..	Marquette..M	Min'dosa622 622 1
**Scarborough.*	York ER....O	Sc'rboro'J580·9-36
Scarboro' Junc	York ER ...O	580·9-36
ScatarieIsland	Cape Bret'nNS	*via* Sydney NS
**Schomberg...*	York NR....O	Aurora 580·67
**Schreiber*	Algoma .....O	535·13
Science Hill ..	Perth SR....O	StM'ry's 580·49·51
Scotch Block..	Halton .....O	Mansew'od580·65
ScotchCorners	Lanark SR..O	Carleton Place 535·12-16
Scotchfort	Queen's ..PEI	665·3
Scotch Lake ..	CapeBret'n NS	
Scotch Lake ..	York .....NB	Mouth of Keswick 535·83
Scotch Line...	Lanark SR..O	Perth 535·34
Scotch Ridge..	Charlotte ..NB	St. Stephen 535·89 695
Scotch Sett'mt	Westmore-land .....NB	518
Scotch Town..	Queen's....NB	Douglas Harbor 390
Scotch Village	Hants.....NS	Newport Sta. 714
Scotia	Musk'&PS'd.O	Emsdale 580·67
Scott Junction	Beauce .....O	675 (R. R. name Scotts)
**Scotland*	Oxford SR ..O	515
Scotsburn	Pictou .....NS	599·15
Scotsburn Sta.	Pictou ....NS	599·15
**Scotstown*....	Compton ....Q	535·7
Scotsview	Lisgar .... .M	Stonewall 535·60
Scotsville	Inverness..NS	Orangedale599·14
Scott's Bay....	King's ....NS	Canning 547
Scott's BayR'd	King's ....NS	Canning 547
Scottsmore....	Missisquoi ..Q	Sweetsburg 535·3
Scottsville	M'dlesex SR.O	*via* London Ont
Scribner	King's ....NB	Hampton 513·2 599·12
Scugog.... ...	Ontario NR..O	Port Perry 580·38
Sea Cow Head	Prince ...PEI	Summerside 665·1 346 356·2
Sea Cow Pond	Prince ...PEI	Tignish 665·1
Sea Dog Cove.	King's.....NB	Holderville 390
**Seaforth*	Huron SR ..O	580·52
Seaforth	Halifax.... NS	*via* Halifax NS
Seagrave.....	Ontario SR..O	580·38
Sea Gull	Algoma ....O	Richards Land'g 428·3 430·1 422·2
Seal Cove	Gaspe .....Q	
Seal Cove	Charlotte..NB	GrandManan 403
Seamo	Lisgar .....M	Reaburn 535·52
Searletown ...	Prince ... PEI	C. Traverse 665·2
Sea Side	Restig'che NB	599· (R. R. name Dickies)
Seaside.....	Inverness..NS	P. Hood 359·2 364
Seaview	Richmond..NS	St. Peters 364 372 370
Seaview	Queen's. . PEI	Kensington 665·1
Sebright	Ontario NR ..O	Atherley580·32-67
Sebringville ..	Perth NR...O	580·52
Seckerton	Lambt'n WR O	Kimball 625·8
Second Falls..	Charlotte..NB	BonneyR.Sta.695
Second Peninsula	Lunenburg NS	*via* Lunenburg NS
Second Westcock	Westmore-land ....NB	Sackville 599·1 638
Seeburn	Marquette..M	Birtle 622
Seely	Musk'&PS'd.O	Utterson 580·67
Seely's Bay ..	Leeds SR....O	319 Lyndhurst516
Sefferensville .	Lunenburg NS	MahoneB.646 373
Seguin	Vaudreuil ..Q	VaudreuilStat'n 535·32-33 580·9
Seguin Falls ..	Musk'&PS'd.O	Emsdale 580·67
Selby.....	Lennox.....O	Nap'ee 509·2 580·9
Selden	Marquette..M	D'uglasSta 535·52
**Selkirk*	Lisgar .....M	535·51-61 440
Selkirk.....	Haldimand..O	Nelles Cor. 580·82
Selkirk Road .	Queen's ..PEI	*via*Char'to'nPEI
Sellarville	BonaventureQ	Matapedia 599·2 508
Selmah.....	Hants.....NS	Shubenacadie 599·1
Selton	Elgin WR ..O	Thamesville 535·42 580·83
Selwyn.....	Pet'rbro'WR O	Lakefield 580·31
Semiwagan Ridge	N'thumb'ldNB	BarnabyRv.599·2
Seven Islands.	Saguenay ...Q	345
Severn Bridge	OntarioNR..O	580·67
Sevogle	N'thumb'ldNB	Newc'tle599·2 353
Sewell	Selkirk .....M	535·52
Shad Bay	Halifax....NS	Prospect 373
Shadeland	Selkirk .....M	Thornhill 535·57
Shady Nook ..	Renfrew ....O	Pembroke 535·12
Shag Harbor..	Shelburne .NS	Barrington 376·3
**Shakespeare*.	Oxford NR..O	580·51
Shallow Lake.	Grey NR ....O	Parkhead 580·55
Shamrock	RenfrewSR..O	Ashdad 611
Shamrock	Prince .... PEI	Kinkora 665·2
Shanick	Hastings NR O	Marmora 544
Shanklin.....	St. John ..NB	St. Martins 543·2
Shanly	GrenvilleSR.O	Cardinal 580·9
Shannon	Queen's... NB	Wickham 390
Shannon Hall.	Musk'&PS'd.O	Rosseau 420·3
Shannonvale .	Restig'che.NB	Dalh'sie 599·5 350
Shannonville .	Hastings ER.O	580·9
Shanty Bay ..	Simcoe ER..O	580·67 (R.R.name Gowan)
Sharbot Lake.	Addington ..O	611 535·54
Sharon	York NR....O	Newmark't580·67
Sharp	King's ....NB	CaseSet'lmt 543·1
Sharpton.....	Frontenac ..O	Glenvale611 509·1
Shawbridge...	Terrebonne ..Q	535·23
Shawenegan ..	St. Maurice .Q	*via*ThreeRiv's Q
Shawmut	Norfolk NR..O	Wat'rf 'd515 625·5
Shawnigan Lk	Vancouver BC	Cobble Hill 574
**Shawville*....	Pontiac.....Q	663
Sheba	Queen's....NB	Anndale 543·1
Shebeshekong.	Musk'&PS'd.O	*via* Parry S'nd O
Shedden	Elgin WR ...O	625·5
**Shediac*.	Westmore-land ....NB	599·11
Shediac Br'dge	Westmore-land ....NB	Shediac 599·11 356·2
Shediac River.	Westmore-land ....NB	McDougall's Settlement 518

Post Offices.	Electoral Districts.	Railroad on which located or nearest R.R. Station see key pages 91-94.
Shediac Road.	Westmoreland ..NB	599·1-11 (RRname Painsec Junc.)
Sheedy	Renfrew SR.O	Ashdad 611
Sheenboro'.. .	Pontiac .....Q	Pembr'keO535·12
Sheffield	W'ntw'thNRO	Dundas 580·83
Sheffield	Sunbury ..NB	390 or Waasis Station 535·82
Sheffield Academy	Sunbury ..NB	West Shefford 535·7 545·1
Sheffield Mills	King's .....NS	547
Sheffington ...	Shefford ....Q	West Shefford 535·7 545·1
Shefford Mountain	Shefford ....Q	Granby 545·1
Shefford Vale.	Shefford ....Q	Granby 545·1
Sheguiandah..	Algoma .....O	428·3 Massey Station 535·25
Sheho	..... Assa	Yorkton 622
**Shelburne*....	Grey ER ....O	535·40
Shelburne	Shelburne .NS	376·3*via* Yarm'th
Sheldon	Cardwell ....O	Alliston 580·64
Sheldrake	Saguenay ...Q	345
Shell Brook ..	..... Sask	
Shellmouth ...	Marquette..M	Russell 622·2
Shenstone	Albert ....NB	Hillsboro' 693
Shepody Road	King's ....NB	SussexV'le 599·12
Sheppardton..	Huron WR..O	Goderich 580·52 432
Sheppardville.	Selkirk .....M	Boissevain 535·57
**Sherbrooke* ..	Sherbrooke..Q	512 675 580·8 535·7
Sherbrooke....	Guysboro'..NS	Antigonishe599·7
Sheridan	Halton .....O	Springfield on the Credit535·35
Sherkston	Welland ....O	580·79
Sherlock	King's ... NB	Passekeag 599·12
Sherman Road	Albert ....NB	Elgin 572
Sherrington .	Napierville..Q	580·5
Sherwood	York WR ..O	Maple 580·67
Sherwood Sp'g	Brockville ..O	*via* Brockville O
Shetland	Middlesex WR .....O	Bothwell 535·42 580·83
Shigawake....	BonaventureQ	Paspebiac 350
Shiloh	Wellington..O	*via* Guelph Ont
Shinemecas Br	Cumberl'ndNS	Amherst 599·1
Shinnickburn.	N'thumb'ldNB	Blackville 532
Ship Harbor ..	Halifax....NS	*via* Halifax NS
Ship Har.Lake	Halifax ....NS	*via* Halifax NS
Shipka	M'dlesex NR O	Park Hill 580·51
Shipley.....	Welling'nNRO	Gowanst'n 580·53
Shippigan....	Gloucester.NB	540
Shippigan Isl..	Gloucester.NB	Shippigan 540
Shirley.....	Ontario NR..O	Port Perry 580·38
Shirley.....	Vancouver BC	*via* Victoria
Shirley Set'mt	Sunbury ..NB	Burton 390
Shoal Lake....	Marquette..M	622
Shogamoc	York .....NB	391orCanterbury Station 535·90
Shopland.....	Vancouver BC	Somenos 574
Short Beach ..	Yarmouth..NS	Hebron 712
Shortholm ...	Queen's....NB	Oak Point 390
Shortreed	New Westminster ..BC	Port Hammond 535·70 450·3
Shouldice	Grey NR ....O	*via* Owen S'nd O
Shrewsbury ..	Argenteuil..Q	Lachute 535·18
Shrigley	Grey ER ....O	Dundalk 535·40
Shrubland	Selkirk .....M	Beresford 535·58
**Shubenacad'e*	Hants.....NS	599·1
Shulie	Cumberl'd..NS	Riv. Hebert 606
Shunacadie ..	CapeBret'nNB	599·14
Shuswap.....	Yale .....BC	535·70
Sicamous	Yale .....BC	535·70
Sidley	Yale .....BC	Penticton 535·74
Sidney	Vancouver BC	N'thSaarnish 451
Sidney	Marquette..M	535·52
Sidney Cross'g	HastingsWRO	580·9
Sight Point ...	Inverness..NS	P. Hood 359·2 364
Silsburg	Perth NR....O	
Sillery Cove ..	Quebec ..... Q	*via* Quebec Q
Sillsville	Lennox .....O	Chambers 580·9
Siloam	Ontario WR.O	Uxbridge 580·36
Silton	..... Assa	Regina 535·52-62
Silver Creek..	Marquette..M	Binscarth 622 622·2
Silver Creek..	Ottawa .....Q	Thuso 535·18 327
Silverdale	Monck .....O	Beamsville580·83
Silverdale	New Westminster..BC	*Mission* 535·70-73 450·3
Silver Hill ...	Norfolk SR .O	Delhi 580·82
Silver Lake ..	Victoria NR.O	Kinmouth 580·30
Silver Mount'n	Algoma ....O	664
Silver Spring..	Selkirk .....M	La Riviere 535·57
Silverstream..	Victoria...NB	700 (R. R, name St. Jacques)
Silverton.....	Yale .....BC	Nakusp 445·1
Silver Water..	Algoma .....O	*via* Meldr'mB'yO
**Simcoe*	Norfolk SR..O	580·80-82-86
Sinclair	Selkirk .....M	Reston 535·65
Sinclair Hill ..	Albert ....NB	Albert 693
Sinclairville ..	Wentw'thSRO	York 580·79
Sine	Hastings NR O	Stirling 580·27
Singhampton.	Simcoe NR..O	Duntroon 580·64
Singleton	Leeds SR....O	516(RRNCrosby)
Sintaluta	..... Assa	535·52
Sisson Bridge.	Victoria ..NB	*Torranv'le* 535·91
Six Mile Brook	Pictou ....NS	West R.Sta599·13
Six Mile Road	Cumberl'ndNS	Wallace 599·15
Six Nations...	Haldimand..O	C'led'nia580·70-79
Six Portages..	Ottawa..... Q	Kazubazua 656
Six Roads	Gloucester.NB	Pockmouche 540
Skead's Mills..	Carleton ....O	535·12
Skeena.....	New Westminster..BC	450·5 or *via* Nanaimo
Skinner's Pond	Prince ....PEI	Tignish 665·1
Shipness	Bruce NR ...O	Allenford 580·55
Skir Dhu.....	Victoria .. NS	Ingonishe 372
Skye	Glengarry ..O	Greenfield 531
Sky Glen.....	Inverness..NS	Orangedale599·14
Sky Mountain.	Inverness..NS	Orangedale599·14
Slatington	Richmond .. Q	Danville 580·12
Sleswick	Cardwell ....O	Caledon E 580·65
Sluggett	Vancouver BC	*via* Vancou'rBC
Sluice Point ..	Yarmouth..NS	*via* Yarm'uth NS
Smithdale	Simcoe NR..O	580·64 (R.R.name Glen Huron)
Smithfield ...	N'thumb'ERO	580·9
Smithfield	Guysboro'..NS	Hopewell 599·13
Smith's	Westmoreland.....NB	Shediac 599·11
Smith's Cove..	Digby.....NS	712
Smith's Creek.	King's ....NB	SussexV'le 599·12
**Smith's Falls*	Leeds & Gren. NR .....O	535·16-33-34 319
Smith's Mills..	Stanstead ...Q	512
Smith Town..	King's ....NB	543·2
**Smithville* ...	Wentw'thSRO	Grimsby 580·83
Snake River ..	Renfrew NR.O	*Grahams* 535·12
Snider's Cor's.	Halton ..... O	Streetsv'le 535·35
Snider Moun'n	King's ....NB	SussexV'le 599·12
Snow Flake...	Selkirk ....M	Manitou 535·57
Snow RoadSta	Addington ..O	611
Snyder	Welland ....O	tevensville 580·82 625·2
Snyder Depot.	Addington ..O	Kalad'rSta 535·34
Sober Island ..	Halifax.... NS	West Riv. Sheet Harbor 371
Soda Creek ...	Cariboo... BC	Ashcroft 535·70
Soldier's Cove.	Richmond..NS	St.Peters 364 370 372

Post Offices.	*Electoral Districts.*	*Railroad on which located or nearest R.R. Station see key pages 91-94.*
Solina	DurhamWR O	Bowmanville 580·9 329·2
Solmesville ...	Pr. Edward..O	N'rthport 308 309
Solsgirth.....	Marquette..M	622
Solway.....	Bruce ER....O	Walkerton 580·54
Sombra.....	Bothwell ....O	573
Somenos.....	Vancouver BC	574
**Somerset*	Megantic....Q	580·12
Somerset.....	King's..... NS	Berwick 714
Somerset.....	Selkirk..... M	644·1
Somerville....	Carleton ..NB	Hartland 535·86
Sonora	Guysboro' .NS	Antig'nishe 599·7
Sonya.	Ontario NR .O	580·38
Sooke	VancouverBC	*via* Victoria BC
Soperton	Leeds SR....O	516
**Sorel*	Richelieu ...Q	583 535·1 329·4-6-7
Sorrel Ridge..	Charlotte..NB	Roli'g Dam535·87
Souris	Selkirk .....M	535·58-59
Sourisford	Selkirk .....M	Deloraine 535·57
Souris, East..	King's ....PEI	665·4 359·1 371
Souris, West..	King's ....PEI	Souris East 665·4 359·1 371
South	Lunenburg NS	*via* Lunenb'g NS
Southampton..	York .....NB	Canterbury Station 359·90
Southampton	Cumberl'ndNS	519
**Southampton*	Bruce WR ..O	580·54
South Bar of Sydney River	Cpe Breton NS	*via* Sydney NS
South Barnst'n	Stanstead ...Q	Derby L.Vt.512·1
South Bay	Pr. Edward .O	*via* Pictou Ont
South Bay	Victoria ...NS	Ingonishe 372
South Bay	St. John...NB	535·88
So. Baymouth	Algoma .....O	*via*Mani'wan'gO
South Bolton..	Brome .....Q	Knowlton 535·4
South Branch.	Colchester NR	Brookfield 599·1
So. Branch (K)	King's.....NB	Penobsquis599·12
South Branch.	Ottawa.....O	Farrelton 656
So. Branch St. Nicholas Riv	Kent .....NB	Weldford 599·2
South Brook..	Cumberl'ndNS	ES'thampton 549
So. Casselman	Russell.....O	Casselman 531
South Cayuga	Monck .....O	Dunnville 580·79
South Clones..	Queen's....NB	Welsford 535·88
Southcote	Brant NR .. O	*via* Hamilton
South Cove ..	Victoria .. NS	Iona599·14 364 372
So. Dudswell..	Wolfe .....Q	Dudswell Cove 620 675
SouthDummer	Pete'boro'ERO	Norwood 535·34
**So. Durham*	Drummond..Q	580·8
**So.Edmonton*	..... Alta	Edmonton 535·63
So. E. Passage	Halifax .. NS	*via* Halifax NS
South Ely.....	Shefford .... Q	Racine 653
South End	Welland ....O	Stamford 580·77 625·6 690
South-End of Lochabar	Guysboro'..NS	Antigonishe 599·7
South Esk	Northumberland .....NB	Newcastle 599·2 353
*So Farming't'n	Annapolis..NS	Wilmot 714
South Finch..	Stormont....O	535·23
Southgate	M'dlesex ER O	Lucan 580·51
So. Gloucester	Russell.....O	*via* Ottawa Ont
So Gordonsv'le	Carleton .. NB	Bristol 535·86
South Gower..	GrenvilleNRO	Kemptv'le 535·20
South Granby	Shefford .... Q	Granby 545·1
So.Granville..	Queen's .. PEI	Bread'lbane 665·1
South Gut of St. Ann's	Victoria .. NS	Iona599·14 364 372
South Ham ..	Wolfe .....Q	Marbleton675 620
South Head of Cow Bay	Cpe Breton NS	*via* Sydney NS
South Indian	Russell.....O	531
SoKnowlesv'le	Carleton ..NB	Hartland 535·86

Post Offices.	*Electoral Districts.*	*Railroad on which located or nearest R.R. Station see key pages 91-94.*
South Lake ...	Leeds SR....O	Gananoque 702
South Lake ...	King's ....PEI	Souris East 665·4
So. Lancaster	Glengarry .. O	Lancaster 580·9
So. Maitland..	Hants ..... O	Shubenacadie 599·1
South March..	Carleton ....O	Stittsville 535·12
South McLellan's March	Pictou .... NS	New Glasgow 599·7-13
South Melville	Queen's ..PEI	CpeTrav'rse665·2
South Merland	Guysboro' .NS	Tracadie 599·7
So. Middleton	Norfolk NR.O	Courtland 580·82
So. Monaghan	Pet'rbor' WRO	Mill Brook 580·35
So. Mountain.	Dundas.....O	North Mt. 535·33
South Nelson.	N'thumb'ldNB	Newcastle 599·2
So. Nelson Rd	N'thumb'ldNB	Newcastle 599·2
So. Newbridge	Carleton ..NB	Wo'dst'k535·86-90
South Ohio...	Yarmouth .NS	712 (R.R. name Ohio)
Southport.....	Queen's...PEI	*via* Charlottet'n
South Quebec.	Levis .....Q	Levis 675 599·3-4 580·12
South Range..	Digby.....NS	N.Range Cor.712
South Rawdon	Hants.....NS	Mt. Uniacke 714
South Renous	N'thumb'ldNB	Renous Bge 599·8
**South River*..	Musk'&PS'd.O	580·67
South Roxton	Shefford .... Q	535·4
So.SaltSprings	Antig'nisheNS	Antig'nishe 599·7
So. Side Basin River Dennis	Inverness..NS	River Dennis 599·14
South Side Baddock River	Victoria ..NS	Iona599·14 364 372
South Side Boulardarie	Victoria .. NS	Iona599·14 364 372
South Side Cocagne River	Kent .....NB	Notre Dame 518
So. Side Wycocomagh Bay	Inverness..NS	Orangedale 599·14
South Stukely	Shefford .....Q	535·7
South Tilley..	Victoria ..NB	Andover 535·86
South Vale....	Colchester NS	Brookfield 599·1
So. Vancouver	New Westminster..BC	
South Victoria	Cumberl'ndNS	Thompson's Mills 599·1
Southville	Digby.....NS	Weymo'thBg 712
South Wallace	Cumberl'ndNS	Wallace 599·15
South-West Margaree	Inverness..NS	Margaree Harbour 359·2
South-West Mabou	Inverness..NS	Port Hood 359·2 364
South-West...	Prince ....PEI	Miscouche 665·1
So.-West Point	Gaspe..... Q	Gaspe B. 346 350
So.-West Point Matoun	Queen's ....NS	Liverpool 376·3
So.-WestR'dge	Inverness..NS	P. Hood 359·2 364
So. Wiltshire..	Queen's ..PEI	*via* Charlottet'n
Southwold Sta	Elgin WR ..O	625·8
So. Woodslee.	Essex NR ..O	625·5
South Zorra ..	Oxford NR..O	Woodstock 535·35-38 580·80-82
Sowerby	Algoma .....O	Dayton 535·25
**Spadina Ave*	Toronto, W..O	*via* Toronto Ont
Spallumcheen	Yale .....BC	*via* Yale BC
Spanish River	Algoma .....O	422·2 428·3 430·1 535·25
SpanishRv Sta	Algoma .....O	535·25
Sparrow Lake	Ontario NR..O	Kilworthy 580·67
Sparta.....	Elgin ER....O	Union 580·81
Spa Springs ..	Annapolis .NS	Middleton646 714
Speedside	Well'gton SRO	*via* Guelph Ont
Speerville	Carleton ..NB	Wo'dst'k535·86-90
Speight's Cors	Queen's....NB	Welsford 535·88
Spence	Musk'&PS'd O	Magn'taw'n 420·4
Spence	W'morelndNB	CTormentine 638

Post Offices.	*Electoral Districts.*	*Railroad on which located or nearest R.R. Station see key pages* 91-94.
Spencer Cove	Quebec .....Q	*via* Quebec, Que
Spencer's Isl'd	Cumberl'ndNS	Parrsboro' 549
**Spencerville*	Grenville SR O	535·20
Spence's B'dge	Yale ..... BC	535·70
Speyside	Halton .....O	Acton 580·51
Spires	Well'gtonCRO	535·36
Spring Arbour	Norfolk SR..O	P. Rowan 580·86
Spring Bank	..... Alta	Calgary 535·53-63-64
Springbank	M'dlesex NR O	Strathroy 580·85
Spring Brook	HastingsNR O	544
Springbrook	Dorchester ..Q	Ste. Henedine 675
Springfield	Lisgar.....M	*via* Winnipeg M
**Springfield*	Elgin ER....O	625·5
Springfield	King's .... NB	Norton Station 513·1 599·12
Springfield	York .....NB	M Kezwick535·83
Springfield	Annapolis .NS	646
Springfield	Queen's ..PEI	Bread'lbane 665·1
Springfield on Credit	Peel .....O	535·35
Springford	Oxford SR..O	580·78
Springhaven	Yarmouth. NS	Yarmouth 712
Spring Hill	Russell ..... O	Osgoode S. 535·20
Spring Hill	Compton ....Q	535·7
SpringHill Jnc	Cumberl'ndNS	549 599·1
Spring Hill	York .....NB	391*via* Fred'rict'n
**Spring Hill*	Cumberl'ndNS	549
Spring Road	Sherbrooke..Q	*via* Lennoxv'le Q
Springtown	Renfrew SR O	Arnprior 535·12
Springvale	Haldimand..O	Hagersv'le 580·70 625·5
Spring Valley	Brockville ..O	*via* Brockville O
Springville	Pet'rbor' WRO	Frazerville580·35
Springville	Pictou . .. NS	Hopewell 599·13
Sprucedale	Musk'&PS'd O	Emsdale 580·67
Spruce Grove	Alberta	535·63
SpruceL'keSta	St. John .. NB	695
Spruce Lake	St. John .. NB	695
Spry	Bruce NR...O	Lion's Head 426
Spry Bay	Halifax ....NS	West Riv. Sheet Harbour 371
Spy Hill	..... Assa	Binsc'rth622 622·2
Squamish	New Westminster.. BC	*via* Vancouver BC
Stadacona	Quebec .....Q	*via* Quebec Que
Staffa	Perth SR....O	Dublin 580·52
Stafford	Renfrew NR O	Cobden 535·12
Stagburn	Ottawa.....Q	Farrellton 656
Stake Road	Cumberl'ndNS	Wallace 599·15
Stamford	Welland ....O	690 625·6 580·77
Stanbridge E.	Missisquoi ..Q	Bedford 535·1
Stanbridge Sta	Missisquoi ..Q	535·1 545
Stanbury	Missisquoi ..Q	Farnham 535·1-3-7 545·1 632·1
Standon	Dorchester ..Q	St. Anselme 675
**Stanfold*	Arthabaska .Q	580·12
Stanhope	Stanstead ...Q	580·8 (R.R. name Norton Mills)
Stanhope	Queen's ..PEI	Little York 665·3
Stanley	Cumberl'ndNS	Amherst 599·1
Stanley	York . ...NB	Cross Creek 532
**Stanley Bdge*	Queen's ..PEI	Bread'lbane 665·1
Stanleydale	Musk'&PS'd O	Novar 580·67
Stanley House	Musk'&PS'd O	420·3 Ut'son580·67
Stanley's Mills	Peel ....O	Malton 580·51
Stanleyville	Lanark SR..O	Perth 535·34
**Stanstead*	Stanstead .. Q	512·1
Stanstead Jnc	Stanstead .. Q	512 512·1
Stanton	Simcoe SR .O	Alliston 580·64
Stanwood	N'thum'dER O	HoardsSta 580·27
Stapledon	Carleton ....O	Bell's Cors 535·12
Staple's Brook	Colchester NS	Belmont 599·1
Staples	Essex NR....O	625·3
Starbuck	Lisgar .....M	535·59
Stardale	Prescott ....O	VankleekH 531·1
Starkey's	Queen's....NB	Cody's 543·1
Starkville	Durham WR O	Wesleyville 580·9
Star Lake	Musk'&PS'd O	Emsdale 580·67
Starnesboro'	Huntingdon Q	Huntingdon580·7
Starrat	Musk'&PS'd O	Emsdale 580·67
**Stayner*	Simcoe NR..O	580·68
Staynerville	Argenteuil ..Q	StPhillippi d'Argenteuil 535·18
Steam Mill Vil	King's .....NS	
Steeles Lake	Cpe Breton NS	547
Steenburg	HastingsNR O	St. Ola 544
Steep Creek	Guysboro' .NS	Port Mulgrave 599·7-14 364
Steevescote	Albert ....NB	693(RR N Salem)
Steeve's Mtn	W'morelndNB	Boundry C 599·12
Steeve's Settl't	W'morelndNB	572
Steinbach	Provencher M	Otterburne535·55
Stella	Lennox .....O	Bath309,324
**Stellarton*	Pictou .....NS	599·9-13
Stephenfield	Selkirk .... M	Carman 535·51
**Steven Street*	Hamilton ...O	*via*HamiltonOnt
**Stevensville*	Welland.....O	625·2 580·82
Steveston	New Westminster ..BC	450·4 or *via* New W'minster BC
Stewart	Kent .....O	*Tilbury* 535·42 625·5
Stewart Bay	Musk'&PS'd O	South Riv 580·67
Stewartdale	Inverness..NS	Oranged'le 599·14
Stewarton	King's..... NB	Brownsville543·1
Stewarton	Carleton.....O	*via* Ottawa Ont
Stewartville	Renfrew SRO	Arnprior 535·12
Stewiacke	Colchester NS	Brookfield 599·1
Cross Road Stiles Village	Westmoreland .... NB	Moncton 518 599·1-2-12
Stillman	Pictou .... NS	W Riv Sta 599·13
Still Water	Guysboro', NS	Antig'nishe 599·7
**Stirling*	HastingsNR O	580·27
Stirling	Richmond .NS	St. Peters 364 370
Stirling Falls	Musk'&PS'd O	Burk'sF'lls 580·67
Stirton	Well'gtonCRO	Drayton 580·54
Stittsville	Carleton ....O	525·12
Stockdale	N'thum'dER O	Frankfort 544
Stockton Sta	Selkirk .....M	535·59
Stockwell	Chateaug'ay Q	Hemmingford
Stoco	Hastings ER O	509·1
Stoddarts	Annapolis .NS	646 (R.R. name Dalhousie)
Stoke Centre	Richmond ..Q	*via*SherbrookeQ
Stokes Bay	Bruce NR ...O	Lion's Head 426
Stonefield	Argenteuil ..Q	327or Cushing541
Stoneham	Quebec .....Q	*via* Quebec Que
Stonehaven	Gloucester NB	540
Stone House	Cumberlnd NS	Pugwash 599·15
Stone Ridge	York .....NB	
Stoneleigh	Ontario NR .O	Bracebr'ge 580·67
Stone Quarry	Welland ....O	Ridgeway 580·79
**Stonewall*	Lisgar .....M	535·60
Stony Beach	.... Assa	
Stony Creek	Wentw'thSRO	580·83
Stony Creek	Albert .... NB	693
Stony Island	Shelburne .NS	Barrington 376·3
Stony Lake	Pet'rboro'ERO	*via* Peterboro' O
Stony Mount'n	Lisgar .....M	535·60
Stony Plain	..... Alta	
Stony Point	EssexNR....O	580·83
Stormont	Guysboro' .NS	Isaac's Har 371
Stornoway	Compton ....Q	Spring Hill 535·7
Stottville	St. John's....Q	580·13
**Stouffville*	Ontario WR O	580·36·37
Strabane	W'ntw'thNRO	Puslinch 535·35
**Strachan Ave*	Toronto .... O	*via* Toronto Ont

Post Offices.	Electoral Districts.	Railroad on which located or nearest R.R. Station see key pages 91-94.
Strader's Hill	Dundas .....O	*via* MorrisburgO
Strafford ville .	Elgin ER ...O	Tilsonburg 580· 78-82 625·5
Strange	York NR ...O	King 580·67
Strangfield ...	Essex NR .. O	Comber 625·3-5
Strangmuir ..	..... Alta	Gleichen 535·53
Strasburg	WaterlooSR O	Doon 580·47
Strasburg	..... Assa	Regina 535·52-62
**Stratford*	Perth NR ...O	580·51-52-53-79-80
Strathabo	N'thumb'd.NB	Doaktown 532
Strathadam ..	Northumber-land .....NB	Newcastle 599·2 353
Strathallan ...	Oxford NR..O	580·80
Strathavon ..	Grey NR ....O	Chatsw'rth535·40
Strathburn ...	M'dlesexWRO	Glencoe 535·42 580·82-83
Strathcarrol ..	..... Assa	Q'Ap'lleSta535·52
Strathclair....	Marquette..M	Strathcl'r Sta 622
Strathclair Sta	Marquette..M	622
Strathewen ..	Lisgar .....M	Stonewall 535·60
*Strathlorn....	Inverness..NS	P'tHood 359·2 361
Strathmore ...	Stormont....O	Monckland Station 535·33
Strathmore (sum'eroffice)	Jacques Cartier .....Q	*via* Montreal
Strathnairn ..	Grey ER .. O	*via* Meaford Ont
**Strathroy*....	M'dlesexWRO	580·85
Strathtay	Renfrew SR O	Egansville 535·11
Street's Ridge	Cumberlnd NS	Gre'nv'leSta599·1
**Streetsville* ..	Peel ..... O	535·35
Stromness.....	Monck .....O	580·79
Stronach Mtn	Annapolis NS	Middleton646 714
Stroud	Simcoe SR..O	Craigvale 580·67
Stuartburn ...	Provencher M	*via* Emerson M
Stuartburn ...	Pontiac.....O	Mackeys Sta Q 535·12
Sturgeon.....	King's.... PEI	Georgetown665·3
Sturgeon Bay	Simcoe ER..O	580·32
**SturgeonF"lls*	DisofNipiss'gO	535·13
SturgeonPoint	Victoria NR O	312 or Lindsay 580·30-32-35
**Sudbury*	Algoma .....O	535·13-25
Suffield	Sherbrooke..Q	Rock Forest535-7
SuffolkStation	Queen's...PEI	665·3
Sugar Loaf....	Victoria ...NS	NeilsHarbour372
*Sumas	New Westminster..BC	450·3 or *via* Nicomin 535·70
Summerberry.	.... Assa	535·52
Summerfield..	Carleton ....O	River de Chute 535·86
Summerhill ..	Huron SR...O	Clinton 580·50-52
Summer Hill..	Queen's....NB	Welsford 535·88
Summerlea ..	Jacq'esCart'rQ	*via* MontrealQue
*Summerside..	Prince ....PEI	665·1 346 356·2
Summerside ..	Antig'nisheNS	Heatherton 599·7
Summerstown	Glengarry ..O	329·3 580·9
Sum'erst'n Sta	Glengarry ..O	580·9
Summerville..	Peel. ..... O	Dixie 535·35
Summerville..	King's ....PEI	*via* Charlottet'n
Summerville..	Hants .....NS	Newport Sta 714
Sum'rville Cen	Queen's....NS	Liverpool 376·3
Sumner	..... Assa	Whitewood Station 535·52
Sunbury	Frontenac ..O	*via* KingstonOnt
**Sunderland*..	Ontario NR.O	580·36
**Sundridge* ..	Musk'&PS'd O	580·67
Sundridge	Pictou .....NS	*via* Pictou NS
Sunnidale	Simcoe NR..O	Stayner 580·68
Sunnidale Cor	Simcoe NR..O	Stayner 580·68
Sunnybrae...	Pictou .... NS	Hopewell 599·13
Sunnymead ..	..... Assa	Whitew'd Station 535·52
Sunnyside	King's .... NS	Port William 714
Sunnyside	Restig'che NB	Riv Louison599·2
Sunshine.....	Huron ER ..O	Belgrave 580·50
Surette Island	Yarmouth NS	*via* Yarmo'th NS
Surrey....	Albert ....NB	Hillsboro 693
Surrey Centre	N West'sterBC	*via* N. Westminster BC
Sussex Corner	King's .... NB	Sussex V'le599·12
Sussex Port'ge	King's .... NB	Anagance 599·12
*Sussex Vale ..	King's .... NB	599·12
Sntherl'ds Cor	M'dlesexWRO	Bothwell 535·42 580·83
Sutherl'd'sRiv	Pictou .... NS	WMerigonishe 599·7
Suthwyn	Lisgar .....M	*via* Winnipeg M
**Sutton*	Brome ..... Q	535·3
Sutton Junct.	Brome ..... Q	535·3-4
**Sutton West.*	York NR....O	580·37
Swan Creek ..	Sunbury .. NB	Burton 390
Swan Lake ..	Selkirk .... M	644·1
Swansburg ...	Shelburne NS	Lockport 376·3
Swansea	York WR .. O	580·87
Sweaburg	Oxford SR ..O	Woodstock 535· 35-38 580·80-83
Sweenyville ..	Kent .....NB	Canaan Sta.599·2
**Sweetsburg* ..	Missisquoi ..Q	535·3
Sweet's Cor's..	Leeds SR....O	Lyndhurst 516
Sweet's Cor's..	Hants..... NS	Ellershouse 714
**SwiftCurrent*	..... Assa	535·52-53
Swindon	Musk'&P.S'dO	Novar 580·67
Swinton Park	Grey ER ....O	Dundalk 535·40
Switzerville ..	Lennox .....O	Napa'e 509·2 580·9
**Sydenham* ..	Addington ..O	Harrowsmith 611 509·1
Sydenham Pl.	Drummond Q	Richmond Sta. 580·8-12
*Sydney	CapeBret'n NS	599·14 337 338 364 370 372
Sydney Forks.	CapeBret'n NS	*via* Sydney NS
Sydney Mines	CapeBret'n NS	*via* N.Sydney NS
Sydney River	CapeBret'n NS	*via* Sydney NS
Sykeston.....	Lambt'n WR O	Petrolia 580·84 625·7
Sylvan.....	M'dlesexNR O	Thedford 580·51
Sylvan Valley	Algoma .... O	Echo Bay 535·25
Synton	Albert .... NB	693 (R.R. name Coverdale)
Syphers' Cove	Queen's....NB	Douglas Har. 390
Tabucintac ..	N'th'berl'd NB	Neguac 553
Tache Station	Algoma ... O	535·51
Tadousac	Saguenay .. Q	329·8
Taillon	Chicoutimi Q	
Tain.....	Norfolk SR .O	St. Will'ms 580·86
Talbotv'eRoy'l	Elgin WR ..O	*via* St. Thomas O
**Tamworth* ..	Addington ..O	509·1
Tancook Isla'd	Lunenburg NS	Mah'e B'y 646 373
Tancred	LambtonER O	Bothwell 535·42 580·83
Tangier	Halifax .. NS	West Riv. Sheet Harbour 371
Tansley	Halton .....O	580·65 (RR name St. Anns)
Tapleytown ..	Wentw'thSRO	Stony Cr'k 580·83
Tapley's Mills	Carleton.. NB	Woodstock 535·86-90
Tappen Siding	Yale .... BC	535·70
*Tara	Bruce NR .. O	580·55
Tarantum	Queen's .. PEI	*via* Charlottet'n
Tarbert	Well'tonNR O	Gd. Valley 535·41
Tarbot.....	Victoria .. NS	Iona599·14 364 372
Tarbotvale ..	Victoria .. NS	
**Tatamag'che*	Colchester NS	599·15
Tat'mag'he Mt	Colchester NS	Tatama'he 599·15
Tatehurst	Chateaug'ay Q	Ormstown580·7
Tatlock	Lanark NR..O	Almonte 535·12
Taunton	Ontario SR..O	Oshawa 580·9

Post Offices.	*Electoral Districts.*	*Railroad on which located or nearest R.R. Station see key pages 91-94.*
**Tavistock* ..	Oxford NR..O	580·79-80
Taylor....	Leeds SR....O	Gananoque 580·9
Taylor Village	W'tmorel'dNB	Rockl'd Sta.599·1
Tay Mills	York .....NB	Cross Creek 532
Tay Settleme't	York .....NB	Cross Creek 532
Tayside	Stormont....O	Moose Creek 531
Tecumseh	Esssex NR ..O	580·83
**Teeswater* ..	Bruce ER . .O	535·41
Teeterville ..	Norfolk NR.O	Windham Cen. 625·5
Tehkummah .	Algoma .... O	*via* Manitow'g O
Telfer	M'dlesex ER O	Ettrick 580·50
Telford	Pictou .... NS	W. Merigonishe 599·7
T'perance Vale	York.... ..NB	Millville 535·83
Temper'ncev'e	York NR....O	King 580·67
Temple	York.. ....NB	391 *via* W'dstock 535·86-90
Tempo..	Mld'lesexSR O	St.Tho's W580·81-82 535·35 625·5-8
Tenby....	Marquette . M	
Tenby Bay....	Algoma .... O	Bruce M'es535·25 428·3 430·1 422·2
Tenecape	Hants .... NS	Newport Sta. 714
Ten MileCreek	St. John .. NB	St. Martins 543·2
Ten Mile Ho'se	Queen's .. PEI	*Bedford* 665·3
Tennant's C've	King's .... NB	Norton Station 513·1 599·12
Tennyson	Lanark SR..O	Perth 535·34
Terence Bay..	Halifax .. NS	*via* Halifax
Terminus	Bothwell .. .O	Bridgen 625·8
Terra Cotta ..	Peel ....O	580·65
Terra Nova ..	Simcoe SR ..O	Lise 580·64
Terra Nova ..	N. Westminster..... BC	*via* N. Westminster BC
**Terrebonne* ..	Terrebonne .Q	535·21
Tessierville ..	Rimouski .. Q	L.MetisSta. 599·2
Teston..	York WR .. O	Maple 580·67
Tete a Gauche R (s s)	Gloucester NB	Bath'st Vill. 599·2
Tete a Gauche R (n s)	Gloucester NB	Bath'st Vill. 599·2
Tetlock	..... Assa	Yorkton 622
Tetu.....	Temiscouata Q	700 (R R name Fort Ingalls)
Teviotdale ..	Well'ton NR O	Alma 580·54
Tewkesbury .	Quebec .... Q	*via* Quebec Q
Texas River ..	York.... ..NB	Boiestown 532
Thamesford ..	Oxford NR. .O	Ing's'l535·35580·83
**Thamesville* .	Bothwell . ..O	580·83 535·42
Thanet.....	HastingsNR O	Ormsby 544
The Barony ..	York..... NB	Millville 535·83
The Bluffs	King's .... NB	
The Brook....	Russell .....O	South Indian 531
**Thedford*	LambtonER O	580·51
The Falls	Colchester NS	Tatamag'e 599·15
The Flats	HastingsNR O	Madoc 580·33
The Gore	M'dlesex ER O	*via* London Ont
The Grange ..	Cardwell.... O	Cheltenham 535·39 580·35
The Grant	King's .... NB	Norton Sta. 599·12 543·1
The Grove	M'dlesex ER O	580·49 (R R name Fairfield)
The Hawk....	Shelburne NS	Barrington 376·3
The Lodge	Lunenburg NS	*via* Halifax
The Lake	Russell .... O	ThursoQue535·18
TheL'gStretch	Inverness..NS	Pt. Hawkesbury 599·14 371 380
The Mattawas	Essex SR .. O	Kingsville 617
Theodore	Assiniboia	Yorkton 622
The Pines	Lennox.....O	
The Pts.W B'y	Richmond NS	St. Peters 364 370 372
The Range....	Queen's....NB	390 Cumberland Bay 543·1
The Ridge	HastingsNR O	CoeHillMines544
The Slash	Algoma .. ..O	*via*Maintowa'gO
Thessalon	Algoma .... O	535·25 422·2 428·3
Thetford Min's	Megantic....Q	675
The Waugh ..	Gloucester NB	Pockmouche 540
The Willows .	N'thumb'd NB	353(Oak PointLd. or Chatham532
Thingvalla ..	....Assa	Langenburg 622
Thistletown ..	York WR .. O	Weston535·40 580·51
Thomasburg	HastingsER O	Tw'ed 535·34 509·1
Thomond	King's .... NB	BelleisleC'k 543·1
Thompson	Algoma .... O	535·25 (RR name Dean Lake)
Thompsonvi'le	Simcoe SR ..O	580·64
Thompson Sta	Cumberl'd NS	599·1
Th'mson's L'ng	Yale ..... BC	Revelstoke535·70
Thorburn	Pictou .... NS	NGlasg'w599·7-13
Thoresby	Selkirk .... M	Stock'nSta.535·59
Thornbrook ..	King's .... NB	Buttern'tR'ge572
Thornby	Pontiac .... Q	Shawville 663
Thorndale . ..	M'dlesex ER O	580·49
**Thornbury* ..	Grey ER ....O	580·68
Thorn Centre	Pontiac .... Q	Shawville 663
Thorncliffe ..	Kent..... ..O	Kent Br'ge535·42
Thornetown ..	Queen's....NB	Codys 543·1
**Thornhill* . ..	York ER... O	Concord 580·67
Thornhill	Selkirk .... M	535·57
Thornton	Simcoe SR..O	580·65
Thornville . ..	Annapolis NS	Annapolis712 714
Thornyhurst...	Bothwell .. O	Sombra 573
**Thorold*.....	Welland.. ..O	690 580·88
Thorpe	Lennox.....O	Camden E. 509·2
Three Brooks .	Victoria ..NB	*Torr'ncev'e* 535·91
Three Brooks.	Pictou .... NS	*via* Pictou NS
Three Forks ..	Yale ..... BC	
Three Lakes..	Beauce .... Q	Agnes 535·2
**Three Rivers*	Three RiversQ	535·19-21 329·6-7
ThreeTreeCr'k	Sunbury ..NB	535·82
Throoptown ..	GrenvilleSR O	*via* Prescott O
Thunder Hill.	Yale ..... BC	
Thunder Riv.	Saguenay .. Q	345
**Thurso*	Ottawa .... Q	535·18 327 328
Tichborne	Addington ..O	611 (RR name Parham)
Tidnish	Cumberla'dNS	Amherst 599·1
Tidnish Br'dge	W'tmorel'dNB	Baie Verte 638
**Tignish*	Prince .. .PEI	665·1
Tikonabe	Chicoutimi. .Q	Roberval 674
**Tilbury*	Kent..... ..O	*Tilb'y* 535·42 625·5
Tilley	Victoria .. NB	Andover 535·86
Tilley	Leeds SR .. O	Lansdowne 580·9
Tilley Road ..	Gloucester NS	Pockmouch 540
**Tilsonburg* ..	Norfolk NR O	625·5 580·78 82
Tindastoll	..... Alta	Innisfail 535·63
Tinehead.	N. Westminster..BC	*via*NWestm'ster
Tintern	Lincoln .... O	Beamsville580·83
Tioga	Simcoe SR ..O	580·64
Tiree	Assa East	Grenfell 535·52
Titus Station	Pictou .... NS	580·8
Titusville ...	King's .... NB	Smithtown 543·2
**Tiverton*	Bruce WR ..O	Dig'y 712 302 393·2
Tiverton	Digby ..... NS	Kincar' 580·48 432
Tobermory ..	Bruce NR . . O	426Wiarton580·55
Tobique River	Victoria ..NB	Andover 585·86
Toddburn ...	Marquette..M	Solsgirth 622
Todmorden ..	York ER... O	*via* Toronto O
**Toledo*	Brockville ..O	Jasper 535·16
Tolsta	Compton... .Q	Spring Hill 535·7
Toney Mills ..	Pictou .... NS	Back Mea's599·15
Toney River..	Pictou ....NS	Riv. John 599·15

Post Offices.	Electoral Districts.	Railroad on which located or nearest R R. Station see key pages 91-94.
Tooleton	King's .... NB	Norton Station 543·1 599·12
Topping	Perth NR .. O	Milverton 580·53
Torbay	Guysboro'h NS	Guysborough 361
Torbrook	Annapolis NS	Nictaux Falls646
Torbrook M'es	Annapolis NS	Nictaux Falls646
Torbrook W.	Annapolis NS	SFarmington 712
Tormore	York WR .. O	Kleinburg 535·40
*Toronto.....	Toronto .... O	580 9-15-67-87
*Bathurst St	Toronto W..O	535·34-35-40 301
*Bleecker St	Toronto Cen.O	302 303 317 320
*Bloor St. ..	Toronto W..O	329·2
Broadv'w A.	York ER ...	" "
*Brockton ..	York W Itid'gO	" "
Clinton St ..	Toronto W ..	" "
*Dundas St.	Toronto Wt. O	" "
Elm street ..	Toronto Cent'e	" "
North Tor..	York WR ...	" "
*Parlia'ntSt	Toronto Cen.O	" "
*Peter Street	Toronto W't O	" "
*Queen St. E	TorontoEast O	" "
Riverside ..	Toronto E	
*RusholmeR	Toronto W't O	" "
*Spadina A	Toronto W't O	" "
*Strachan A	Toronto .... Q	" "
St. Joseph St	Toronto E	" "
*York Street	Toronto ....O	" "
*Toronto Junc	York WR .. O	535·34-35-40
Torrance	Simcoe ER..O	420·3 or Grave-hurst 580·67
Tory Hill	Peterboro ER	Gooderham 600
Totonka	Marquette..M	Onk River 585
*Tottenham ..	Simcoe SR ..O	580·65
Touchw'dHills	.... Assa	Qu'App. S. 535·52
Tower Hill ...	Charlotte .NB	Meadows 535·89
Town Plot	King's ... NS	PortWilliams714
TownsendCen.	Norfolk NR O	Waterf'd515 625·5
Toys Hill.....	Dundas .... O	Winchest'r535·33
Tracadie	Gloucester NB	Pockmouche 540
Tracadie	Antig'nisheNS	569·7
Tracadie Cross	Queen's ..PEI	65·3
Tracey's Mills	Carlton....NB	Flor'ceville535·68
Tracey Station	Sunbury ..NB	535·88
Tracyville	Sunbury ..NB	Tracey Sta 535·88
Trafalgar	Halton.... ..O	Oakvi'e 580·87 317
Trafalgar	Guysboro' .NS	Lorne 599·13
Trafford	Addington ..O	Enterprise 509·1
Trahan's Mills	Wolfe ..... Q	Weedon Sta. 675
Trail Creek ..	Yale .....BC	445·2
Tralee	Well'ton CR O	Newton 580·53
Tramore	Renfrew SR O	Eganville 535·11
Trav'llers Rest	Prince .. PEI	665·1
Traverston ..	Grey SR ....O	Markdale 535·40
Treadwell	Prescott ....O	Papineauville Q 535·18 328·1 327
Trecastle	Well'ton CR O	Moorefield 580·54
Treesbank	Selkirk .... M	535·59
Tregarva	..... Assa	Regina 535·52-62
Treherne.....	Marquette . M	535·59
Tremblay	Chicoutimi..Q	Chicoutimi 329·8
Tremont..... ..	King's ... NS	Kingston Sta 714
Trenholm	Drummond Q	Richmond Sta. 580·8-12
Trent Bridge .	Northu'dER O	Havelock 535·34
*Trenton.....	Pictou .... NS	599·10-13
*Trenton.....	HastingsWRO	544 580·9 308 324
Trevelyan	Leeds SR....O	Malloryto'n 580·9
Tring Station	Beauce .... Q	675
Trinity	Brant NR .. O	Lynden 580·83
*Trois Pistoles	Temiscouata Q	599·2
Trois Saumons	L'Islet ..... Q	599·3
Trottier	Arthabaska Q	Stanfold 580·12
Trout Brook..	Northum'dNB	Newc'tle599·2 353
Trout Brook..	Arthabaska Q	WarwickE580·12
Trout Brook..	CapeBret'n NS	*via* Sydney NS
Trout Creek ..	Musk'&P.S'dO	580·67
Trout Lake ..	Musk'&P.S'dO	P.Cockburn420·3
Trout Lake ..	Yale .. .. BC	Revelstoke535·70
Trout River ..	Huntingdon Q	Kilbain 580·7
Trout River ..	Inverness..NS	Oranged'le 599·14
Trowbridge .	Perth NR .. O	Listowel580·48-53
Troy.....	We'tw'thNR O	Harrisburg 580· 54-78-83
Troy.....	Inverness..NS	Pt. Hawkesbury 599·14 371 380
Truemanville	Cumberla'dNS	Amherst 599·1
*Truro..	Colchester NS	599·1-13
Tryon	Prince .. PEI	CpeTrav'rse665·2
Tuam	Simcoe SR ..O	Tottenham580·65
Tuck's Landi'g	Brome .....Q	342 535·4
Tuftsville	HastingsWRO	580·27 (RR name Holloway)
*Tullamore . ..	Peel ....O	Malton 580·51
Tumbell	Marquette..M	Russell 622·2
Tupper.....	Mar tte. M	Gladstone 622
Tupperville ..	An p s NS	714
Tupperville ..	Bo l .. O	573
Turgoose	Vancouver BC	*via* Victoria BC
Turin	Elgin WR . .O	Highgate 625·5
Turkey Hill ..	Brome .....Q	Brome 535 3
Turnerville ...	Bothwell .. O	573 (R R name Ennett)
Turtle Creek..	Albert ....NB	693
Turtle Lake ..	Musk'&P.S'dO	Rosseau 420·3
Turtle Mo'tain	Selkirk .... M	Whit'wat'r535·57
Tuscarora	Brant SR .. O	580·79 (RR name Middleport)
*Tusket.....	Yarmouth NS	*via* Yarmouth N
Tusket Wedge	Yarmouth NS	*via* Yarmouth N
*Tweed	Hastings ER O	509·1 535·34
Tweedside ..	WentwthSRO	Winona 580·83
Tweedside ..	York .....NB	Harvey Sta535·88
Twin Elm	Carleton ....O	Bell'sCors. 535·12
Two Creeks ..	Marquette..M	Elkhorn 535·52
Two Islands ..	Cumberla'dNS	Parrsboro' 549
Two Rivers ..	Selkirk .... M	Wawanesa 644·1
Two Rivers ..	Cumberla'dNS	Riv. Hebert 606
Tyndall	Lisgar .....M	
Tyne Valley..	Prince .. PEI	665·1 (R R name Port Hill)
Tyneside	Haldimand..O	Glanford S.580·79
Tyneside	Haldimand..O	Glanford S.580·70
Tyotown	Gleugarry. .O	*via* Cornwall O
Tyrconnell ..	Elgin WR ..O	Dutton 625·5
Tyrone	DurhamWR O	Bowmanv'e 580·9
Tyrrell.....	Norfolk NR. O	Renton 580·82
Ucluclet	Vancouver BC	*via* Nanaimo
Udney	Ontario NR..O	Brechin 580·32
Udora	Ontario NR..O	Sunderl'nd 580·36
*Uffington	Ontario NR..O	Gravenh'st 580·67
Ufford	Musk'&PS'd.O,	Utterson 580·67
Uhthoff	Simcoe ER..O	580·32
Ullswater	Musk'&PS'd.O	Utterson 580·67
Ultican	Restig'che NB	
*Ulverton.....	Drummond .Q	Richmond East 580·12
Umfraville ..	HastingsNR.O	Ormsby 544
Underhill	N'thumb'ldNB	Blackville 532
*Underwood ..	Bruce WR ..O	Port Elgin 580·52
Undine.... ...	Victoria . NB	GrandFalls535·84
*Union	Elgin ER....O	580·81 (R.R.name White's)
*Union	Vancouver BC	Comox 450·2 451
Union Bay .. .	Vancouver BC	*via* Victoria
Union Corner.	Carleton ..NB	Debec 535·85-90
Union Centre.	Pictou ....NS	Gl'ngarryS 599·13
Union Point ..	Provencher.M	St. Agatha 644·3
Union Road ..	Queen's ..PEI	Little York 635·3

Post Offices.	*Electoral Districts.*	*Railroad on which located or nearest R.R. Station see key pages 91-94.*
Union Valley..	Leeds .....O	Mallorytown 580·9
**Unionville* ..	York ER.. O	58 ·36
Upham	King's ...NB	543·2
Upham Stat'n.	King's ....NB	543·2
Uphill	Victoria NR.O	VictoriaRd580·29
Uplands	Musk'&PS'd.O	South Riv. 580·67
Upper	Monk.....O	Ca'uga580·82625·5
Upper Abougogin	Westmoreland ....NB	Shediac 599·11
Upper Bay du Vin	Northumberland ....NB	Chatham 532 335
Upper Bedford	Missisquoi ..Q	Bedford 535·1
Upper Big Tracadie	Guysboro'..NS	Brid'w'ter 646 374 B'gTracadie599·7
Upper Branch	Lunenburg NS	Hartland 535·86
Up'r Brighton.	Carleton ..NB	Newport 714
Up Burlington	Hants .....NS	Waasis Sta535·82
Upper Burton.	Sunbury ..NB	St. Antony 518
Up. Buctouche	Kent .....NB	Hopewell 599·13
Up. Caledonia	Guysboro' .NS	
Upper Canard	King's ....NB	Shefield Mills547
Upper Cape ..	Westmoreland ... NB	Melrose 638
Up. Caraquet.	Gloucester NB	540
Up. Caverhill.	York .....NB	Millville 535·83
Upper Charlo.	Restig'che NB	EelRCr'sing599·2
Upper Chelsea	Lunenburg NS	
Up. Clarence .	Annapolis. NS	Lawrencet'n 714
Up. Clement..	Annapolis. NS	712
Up. Clyde Riv	Shelburne. NS	Barrington 376·3
Up. Coal Cr'k.	Queen's....NB	Coal Creek 543·1
Up. Coverdale	Albert ....NB	Moncton 518 599·1-2-12
Upper Dover..	Westmoreland ... NB	Louisville 518
Up. Dyke Vil..	King's ....NS	Kentville 714 547
Up. Economy.	Colchester .NS	Lon'derryS. 599·1
Upper Fort Lawrence	Cumberland .... NS	Fort Lawrence 599·1
Up. Gagetown	Queen' s....NB	300Wa'sis.S535·82
Up Gaspere'ux	Queen's....NB	Chipman543·1 390
Upper Glencoe	Inverness..NS	West Bay Road 599·14
Upper Goshen	Albert ....NB	Elgin 572
Up Grand Mira	CapeBret'n NS	*via* Sydney NS
Up. Granville.	Annapolis. NS	Bridgetown 714
Up. Greenwich	King's ....NB	Oak Point 390
Up. Hampst'd.	Queen's... NB	Georgetown 390
Up. Haneville.	York .....NB	Millville 535·83
Up. Kempt·H'd	Victoria ..NS	Iona 599·14 364 372
Up Kemptown	Colchester .NS	Riversdale 599·13
Upper Kennetcook	Hants.....NS	Shubenacadie 599·1
Upper Kent ..	Carleton ..NB	535·86
Up'r Keswick.	York .....NB	535·83 (R.R.name Smith's Cor's)
U Keswick Rid	York .....NB	ZealandSta535·83
Up. Kingsbury	LunenburgNB	*via*Lunenb'g NS
Upper Kintore	Victoria ..NB	Kilburn 535·86
Up. Knoxford.	Carleton ..NB	Fl'r'ceville 535·86
UpperLaHa ve	Lunenburg NS	Brid'w'ter656 374
UpLitche'sCrk	CapeBret'n NS	Leitche's C.599·14
Upper Loch Lomond	St. John ..NB	*via* St. John NB
Upper Magaguadavic	York .....NB	P. William S. 535·88
Up. Malagash.	Cumberla'dNS	Wallace 599·15
Up. Margaree.	Inverness..NS	Margaree H359·2
Upper Maugerville	Sunbury ..NB	390 Waasis S. 535·82
Up.Melbourne	Richmond ..Q	Richmond E 580·8-12
U. Middleboro	Cumberla'dNS	Grenville S 599·1
Upper Mills ..	Charlotte..NB	S.Ste'en535·89 695
Upper Musquodoboit	Halifax ....NS	Shubenacadie 599·1
Upper Neguac	N'thumb'ldNB	Neguac 353
Upper Nelson.	N'thumb'ldNB	532
U.NewCornw'l	Lunenburg NS	Barss Cor's 646
U. New Horton	Albert ....NB	Harvey 693
Up. New Port.	Hants.....NS	Newport Sta. 714
Up NineMileR	Hants.....NS	Emsdale 599·1
Up. North Riv	Colchester .NS	Truro 599·1-13
Upper Ohio .	Shelburne..NS	Shelburne 376·3
UpperOtnabog	Queen's....NB	Gagetown 390
Upper Peel ..	Carleton ..NB	Flor'ceville535·86
Upp'r Pereaux	King's ....NS	Canning 547
Upper Pockmouche	Gloucester.NB	Pockmouche 540
Upper Pointe de Bute	Westmoreland ... NB	Westmoreland P. 599·1
U.Port Latour	Shelburne .NS	Barrington 376·3
U Queensbury	York .....NB	Millville 535·83
UpperRawdon	Hants... ..NS	Shub.n'adie599·1
Up.Riv Dennis	Inverness..NS	599·7
Up. Rockport.	Westmoreland ... .NB	Sackv'lle599·1 638
Upper St.Bazil	Victoria ..NB	535·84 (R.R.name St. Bazil)
Up. Sackville.	Westmoreland ....NB	638
Up. Sackville.	Halifax . ..NB	Beaver Bank 714
Upper Scotsburn	Pictou ....NS	Scotsburn Station 599·15
Upper Set. Baddeck Riv	Victoria ..NS	Iona599·14 364 372
Upper Set. Middle Riv	Victoria ..NS	Iona599·14 364 372
Upper Set. South Riv	Antig'nisheNS	Lower Settlem't SouthRiv. 599·7
Up. Sheffield..	Sunbury ..NB	390WaasisS535·82
Upper Southampton	York .....NB	Woodstock 535·86-90
Upper S. W. Mabou	Inverness..NS	PortHawkesb'ry 599·14 371 380
Upper Springfield	Antig'nisheNS	Lower Settlem't South Riv.599·7
**Up. Stewiacke*	Colchester .NS	Brookfield 599·1
Upper Sumas.	New Westminster..BC	Nicomin 535·70
Up ThorneCen	Pontiac.....Q	Shawville 663
Upperton	King's ....NB	Upham 543·2
Upper Washabuck	Victoria ..NS	Iona599·14 364 372
Upper Westmoreland	Queen's ..PEI	C. Traverse 665·2
Up. Wicklow.	Carleton ..NB	R.de Chute535·86
Up. Wood Har	Shelburne..NS	Barrington 376·3
Up Woodstock	Carleton ..NB	535·86
Uptergrove ..	Ontario NR..O	580·32
Upton	King's ....PEI	Cardigan B.665·3
Urbania	Hants.....NS	Shuben'adie599·1
Urney	King's ... NB	SussexV'le 599·12
Urquharts	King's ....NB	Ha'ton543·2 599·12
Ursa	Pet'rboro'ERO	Iron Dale 600
Usher	Antig'nisheNS	Tracadie 599·7
Utica	Ontario SR..O	Manch'ster580·38
Utopia	Simcoe SR ..O	580·68
Utterson.....	Musk'&PS'd.O	580·67
Uttoxeter	LambtonER.O	Wanstead 580·85
**Uxbridge*	Ontario WR.O	580·36
Vachell	York NR....O	Sutton W. 580·37
Valcartier	Quebec .....Q	St.GabrielSta674
Valcartier Vil	Quebec .....Q	St.GabrielSta674
Valcartier Sta	Quebec .....Q	
Valcourt.....	Shefford ....Q	653
Val des Bois..	Ottawa.....Q	Buckingham 535·18 327 328

Post Offices.	
Valdez Island.	
Valencay	
Valens	
Valentia	
Valenciennes..	
Vale Perkins .	
Valetta	
Vallentyne ...	
Valley	
**Valleyfield* ..	
Valleyfield....	
Valleyfield E't	
Valley Mills..	
Valley Station	
Valley View..	
Valmont	
Valmorin	
Valois	
Valracine	
Vanatter.....	
Vanbrugh ...	
Vancamp	
**Vancouver* ..	
Vandale	
Vandecar ...	
Vandeleur	
Vandorf	
Vanessa	
Van Horn	
**Vankleek Hill*	
Vankoughnet.	
Vanneck	
Vanvlack	
Van Winkle ..	
Varency	
Varennes	
Varna	
Varney	
Vars	
Vasey	
Vaudreuil	
Vaudreuil Sta	
Vaughan	
Vavasour	
Vellore	
Vendome ...	
Venice	
Vennachar ...	
Venosta	
Ventnor	
Ventry.....	
Vercheres	
Verdun	
Vereker	
Vermilion B'y.	
Vernal	
Verner.....	
Vernet.....	
Vernon	
Vernon	
Vernon Mines	
Vernon River.	

Post Offices.	Electoral Districts.	Railroad on which located or nearest R.R. Station see key pages 91-94.
Valdez Island.	New Westminster..BC	
Valencay	Ottawa.....Q	Thurso 535·18 327
Valens	W'ntw'thNRO	Dundas 580·83
Valentia	Victoria SR.O	Oakwood 580·35
Valenciennes..	Megantic . ..Q	Summ'rset 580·12
Vale Perkins .	Brome .....Q	342 orMasonville Station 535·3
Valetta	Kent .....O	*Tilb'y* 535·42 625·5
Vallentyne ...	Ontario NR .O	Sunderln'd 580 36
Valley	..... Assa	Moosomin 535·52
**Valleyfield* ..	Beauharnois Q	580·15 535 324 329·2-3
Valleyfield....	King's ....PEI	CardiganBr 665·3
Valleyfield E't	King's ....PEI	MontagueB 665·4
Valley Mills..	Inverness..NS	Riv.Dennis599·14
Valley Station	Colchester .NS	596·13
Valley View..	.... Assa East	Moosimin 535·52
Valmont	Champlain ..Q	Three Rivers 535·19 329·6-7
Valmorin	Terrebonne ..Q	Ste. Adele 535·23
Valois	Jacq's Cart'r.Q	580·9 535·33
Valracine	Compton ....Q	Marsden 535·7
Vanatter.....	Welling'nCRO	Orangev'le 535·40
Vanbrugh ...	Renfrew .SRO	Egansville 535·11
Vancamp	Dundas.....O	North Mt. 535·33
**Vancouver* ..	New Westminster..BC	535·70 450·2-7 452 455 454·1
Vandale	..... Sask	Stobart 535·62
Vandecar ...	Oxford SR ..O	Woodstock 535· 35-38 580·80-83
Vandeleur	Grey SR ....O	Flesherton 535·40
Vandorf	Ontario WR.O	Aurora 580·67
Vanessa	Norfolk NR..O	515
Van Horn	Kent .....O	580·83 (R.R.name Vosburg)
**Vankleek Hill*	Prescott ....O	531·1
Vankoughnet.	Ontario NR..O	Gravenhurst 580· 67 420·3
Vanneck	M'dlesex ER.O	Ettrick 580·50
Vanvlack	Simcoe NR..O	Phelpston 580·69
Van Winkle ..	Cariboo ..BC	Ashcroft 535·70
Varency	Norfolk SR..O	Jarvis 580·70-82
Varennes	Vercheres ..Q	583 329·5
Varna	Huron _R ...O	Clinton 580·50-52
Varney	Grey SR ... O	580·46
Vars	Russell .....O	531 (R. R. name Bear Brook)
Vasey	S mcoe ER..O	Elmvale 580·66-69
Vaudreuil	Vaudreuil . Q	580·9 535·32-33
Vaudreuil Sta	Vaudreuil . Q	580·9 535·32-33
Vaughan	Hants ..NS	Windsor 714
Vavasour	Musk'&PS'd.O	Sundridge .580·67
Vellore	York WR ..O	Maple 580·67
Vendome ...	Beauharnois Q	
Venice	Missisquoi ..Q	Sundridge Station 535·1 545
Vennachar ...	Addington ..O	Lavant Sta. 611
Venosta	Ottawa.....Q	656 (R. R. name Van Osta)
Ventnor	Greenv'leSR.O	Spencerv'le535·20
Ventry.....	Grey ER ....O	Dundalk 535·40
Vercheres	Vercheres ..Q	583 329·5
Verdun	Bruce WR ..O	Ripley 580·48
Vereker	Essex SR....O	*New Canaan* 617
Vermilion B'y.	Algoma ...O	535·51
Vernal	Antig'nisheNS	Lower Settlem't SouthRiv.599·7
Verner.....	Nipissing...O	535·13
Vernet.....	Ottawa.....Q	Calumet 535·18
Vernon	Yale .....BC	Okanagon 535·74
Vernon	Russell .....O	O-goodeSt 535·20
Vernon Mines	King's ... .NS	Centreville 574
Vernon River.	Queen's ..PEI	*via*Charlotteto'n
Vernon R. Brg	Queen's ..PEI	*via*Charlotteto'n
Vernonville ..	N'th'mb'WR O	Grafton 580·9
Verona	Addington ..O	611
Versailles	Iberville ....Q	535·3 545·1
Verschoyle ...	Norfolk NR .Q	Brownsville625·5
Vesta	Bruce ER .. O	Paisley 580·54
Vestfold	Lisgar .....M	Reaburn 535·52
Vesuvius	King's ....NS	Wolfville 714
Vicars	Huntingdon Q	H'mmingf'd580·5
Vickers	Grey SR ... O	Durham 580·46
**Victoria* ...	Victoria ..BC	574 450·1-4-5-7 451 452 453 454·1-2
Victoria	Charleton .NB	Hartland 535·86
Victoria	Cumberl'd..NS	Thompson's M. 599·1
**Victoria*	Queen's ..PEI	C. Traverse 665·1
VictoriaBeach	Annapolis .NS	Annapolis712 714
Victoria Cross	King's ....PEI	CardiganBr 665·3
Victoria Cor's.	Ontario NR..O	Marsh Hill 580·36
Victoria Harb	King's ....NS	Aylesworth 714
Victoria Harb	Simcoe ER. O	580·32
VictoriaMines	CapeBret'n NS	*via* Sydney NS
Victoria Road	Victoria NR.O	580·29
VictoriaSqu're	York ER....O	Unionville 580·36
Victoria Vale.	Annapolis .NS	Middleton646 714
Victoriaville..	Arthabaska..Q	580·12-14(RRn'me Arthabaska)
Victoria West	Prince ....PEI	Northam 665·1
Victoria West	VictoriaC'yBC	*via* Victoria BC
Victory	Queen's....NB	Codys 543·1
**Vienna*	Elgin ER....O	Tilsonburg 580· 78-82 625·5
Vienneau	N'thumb'ldNB	Rogersville 599·2
Vienots	Lunenburg NS	646 (R. R. name Riversdale)
Viger	Temiscouata Q	St. Arsene 599·2
Vigo	Simcoe NS..O	Phelpston 580·69
Villagodale ..	Shelburne .NS	Barrington 376·3
Village des Aulnaies....	L'Islet .....Q	*St. Roch* 599·3
Village Green.	Queen's ..PEI	*via*Charlotteto'n
VillageRichelieu	Rouville ... Q	632·1 (R.R. name Richelieu)
Vil. St. Jean..	Kent .... .NB	
Villanova	Norfolk NS .O	625·5
Villemay	Levis .....Q	Levis 675 599·3·4 580·12
Villeneuve....	Hochelaga ..Q	MileEnd535·18-33
Villette	Compton ..Q	Coaticook 580·8
Villiers	Pet'rboro'ERO	580·27 (R.R.name Blezards)
Vincennes	Champlain ..Q	Ch'mberl'n 535·21
Vincent	Queen's....NB	Welsford 535·88
Vine	Simcoe SR O	580·65
Vineland	Lincoln.....O	Jordan Sta 580·83
Vinemount ..	Wentw'thSRO	Winona 625·5
Vinton.....	Pontiac.....Q	663
Viola Dale....	Marquette .M	Oak River 585
Violet	Lennox.....O	Earnesto'n580·9
Violet Hill....	Cardwell ....O	Shelburne 535 40
**Virden*	Selkirk ....M	535·52
Virgil	Linc'n& NiagO	Niagara 625·6 303
Virginia	York NR....O	SuttonW't 580·37
**Vittoria*.....	Norfolk SR..O	580·86
Vivian	Ontario WR.O	580·37
Volger's Cove.	Lunenburg NS	Brid'w'ter646 374
Vroomanton..	Ontario NR..O	Sunderland 580·3
Vyner	Lambt'nWR O	Mandamin 580·85
WaasisStation	Sunbury ..NB	535·82
Waba	Renfrew SR.O	Arnprior 535·12
Wabash	Bothwell ....O	Dresden 573
Waghorn	..... Alta	Red Deer 535·63
Wagram.....	Well'ng'nNRO	Kenilw'rth535·41
Wahnapitae ..	Nipissing....O	535·13

Post Offices.	*Electoral Districts.*	*Railroad on which located or nearest R.R. Station see key pages 91-94.*
Wakefield	Ottawa .....Q	656
Wakefield Cen	Carleton ..NB	Wo'dst'k535·86-90
Wakopa	Selkirk .....M	Killarney 535·57
Waldemar.....	Well'ng'nNRO	535·41
Walden	Lunenburg NS	Barss' Cornes 646
Walford Sta'n.	Algoma .....O	535·25
**Wales*	Stormont....O	580·9
Walker's.....	M'dlesex WRO	625·8
Walker's Cut'g	Arthabaska..Q	580·14
Walker's Point	Simcoe ER..O	420·3 or Gravenhurst 580·67
Walker's Set't	King's ... NB	Sussex V'le 599·12
**Walkerton* ..	Bruce ER .. O	580·54
**Walkerville*..	Essex NR ...O	617 580·83
Walkerville ..	Hants.....NS	
Wallace	Well'ng'nNRO	Gowanst'n 580·53
Wallace	Cumberl'ndNS	599·15
Wallace	..... Assa	Yorkton 622
Wallace Bri'ge	Cumberl'ndNS	Wallace 599·15
** Wallaceburg*	Bothwell ....O	573
Wallace Grant	Cumberl'ndNS	Wallace 599·15
Wallace Ridge	Cumberl'ndNS	Wallace 599·15
Wallace Stat'n	Cumberl'ndNS	599·15
Wallacetown..	Elgin WR ..O	Dutton 625·5
Wallbridge ..	HastingsWOR	*via* Belleville O
Wallenstein ..	Welling'nCOR	St. Jacobs 580·47
Waller.....	Russell.....O	Manotick S 535·20
Walmer	Oxford NR..O	Strathall'n 580·80
Walnut	LambtonE.RO	Watford 580·85
Walsh	Norfolk S.R.O	Vittoria 580·86
Walsingham Centre	Norfolk SR..O	P't Rowan 580·86
Walter's Falls.	Grey NR ...O	Chatsw'rth535·40
Waltham	Pontiac.....Q	F't Coulonge 663
Walton	Huron SR . O	Brussels 580·48
Walton	Hants .....NS	Newport Sta. 714
Walton's Lake	King's '....NB	Holderville 390
Waneta	Yale .....BC	
Wanstead	Lambt'n WRO	580·85
Wapaha	Selkirk ....M	Boissevain 535·57
Wapella	..... Assa	535·52
Warburton ...	Lceds SR....O	Lansdowne 580·9
Warden	Shefford ....Q	535·4
Ward's Brook.	Cumberl'ndNS	Parrsboro' 549
Ward'sCr'kRd	King's ....NB	Sussex V'le 599·12
Ward's Cros'g.	Colchester .NS	599·1 (R.R. name McKay)
**Wardsville* ..	M'dlesex WRO	Newbury 535·42 580·83
Wareham	Grey ER.....O	Proton Sta 535·40
Warina	Stormont O	Monc'lnd S 535·33
Wariston.....	Pet'rboro'ERO	Marmora 544
**Warkworth*..	N'thum'd ERO	Hasti'gs580·27 314
Warleigh .. .	Marquette..M	Birtle 622
Warminster ..	Simcoe ER .O	Orillia 580·32-67
Warner	Wentworth SR .....O	Canfield 580·79-82 625·5
Warren	Nipissing ...O	535·13
Warrington...	Selkirk .....M	Roland 644·1
Warsaw.....	Pet'rboro'ERO	*via* Peterboro' O
Wartburg	Perth NR ...O	Sebringv'le580·52
Warwick ...	Arthabaska..Q	580·12
Warwick	LambtonER O	Watford 580·85
Wascana	..... Assa	Regina 535·52-62
Wash'buck Bg	Victoria... NS	Oranged'le 599·14
Washago	Simcoe ER..O	580·67
Washburn	Frontenac ..O	319or Ballantyne Station 580·9
Washington ..	Brant NR ..O	Bright 580·79
Waskada	Selkirk .....M	Deloraine 535·57
Wassewa	Selkirk .... M	Boissevain 535·57
Waterboro ...	Queen's....NB	590 Youngs C 513·1
**Waterdown*..	W'ntw'thNRO	580·87
**Waterford* ..	Norfolk NR .O	625·5 515
Waterford	Digby .....NS	Digby712 392 393·2
Waterford	King's.....NB	Suss'x Vale 599·12
Waterford	Prince ....PEI	Tignish 665·1
Waterloo.. ...	Lunenburg NS	Bgewater 646 374
** Waterloo*	Shefford .....Q	535·4 515·1
** Waterloo*	WaterlooNRO	580·47
Waterside	Albert ....NB	Harvey 693
Waterton.	Leeds SR.. .O	Mallory to'n 580·9
Watervale....	Pictou .....NS	W Riv Sta 599·13
Waterville....	Compton ..Q	580·8
Waterville ...	Carleton.. NB	Upper Woodstock 535·86
**Waterville*...	King's .....NS	714
**Watford*	Lambton ERO	580·85
Watkins Mills	Drummond..Q	Drummondville East 535·4 565
Watson's Cors	Lanark NR ..O	Mississi'piSta611
Watson Set'mt	Carleton...NB	Debec 535·85-90
Wattenwyl ...	Musk'&PS'd O	South Riv 580·67
Watt Section Sheet Har.	Halifax ....NS	West Riv'r Sheet Harbour 371
Wattsview'...	Marquette..M	Birtle 622
Wautamick ..	Musk'&PS'd O	Moose Jaw 580·67
** Wauba'shene*	Simcoe ER..O	580·32
Waubanakee .	M'dlesex SR O	Melbourne 625·8
Waubuno.....	Lambt'n WR O	Brigden 625·8
Waugh's River	Colchester NS	Tata'go'che599·15
Waupoos.... .	Pr. Edward..O	*via* Picton Ont
Waverley	Simcoe ER..O	Elmvale 580·66-69
Waverley ...	Halifax ....NS	Win'sor J599·1 714
Wavy Bank...	Lisgar .....M	Stonewall 535·60
Wawanesa	Selkirk .....M	641·1
Waweig	Charlotte..NB	535·87
Wawota	... . Assa	Moosomin 535·52
Wayerton	N'thumb'd NB	N'wc'stle599·2 353
Wayside	Lanark SR..O	Perth 535·35
Way's Mills ..	Stanstead .. Q	Coaticooke 580·8
Weatherley ..	Lunenburg NS	Bgewater 646 374
Weaver Setmt	Digby.....NS	Weymo'thBg 712
Webbwood....	Algoma .... O	535·25
Webster's Corners	New Westminster..BC	PortHaney535·70
Webster's Cors	Queen's ...PEI	Pisquid 665·2
Weedon	Wolfe .....Q	675
Weedon Cen..	Wolfe ..... Q	Weedon Sta 675
Weedon Sta ..	Wolfe .....Q	675
Weidmann ...	Lambton ER O	625·8
Weir	BrantNR... O	Harrisburg 580·54-78-83
Weirstead	Pontiac.....Q	Bristol 663
Weissenburg .	WaterlooNRO	Breslau 580·51
Welch.....	W'morelndNB	Port Elgin 638
Welcome	Durham ER O	*via* Port Hope O
Welcome Pass	New Westminster..BC	*via* Vancouver
Weldford	Kent .....NB	599·2
Weldon	..... Sask	Pr. Albert 535·52
** Welland*	Welland ...O	625·2-5 580·88.....
** Welland Port*	Monck .....O	Moult'nSta580·82
Welland Sta .	Welland ....O	625·2-5
Wellburn	M'dlesexER O	Belton 580·49
** Wellesley*	WaterlooNRO	Baden 580·51
Wellington ...	Prince ...PEI	665·1
Wellington....	Marquette..M	McGregorS535·52
** Wellington* ..	Pr. Edward .O	544
Wellington ..	Albert.....NB	693 (R.R. name Waldon)
** Wellington* .	Vancouver BC	574
Wellington ...	Yarmouth .NS	Helbron 712
WellingtonSta	Prince ... PEI	665·1
Wellman's Corners	HastingsNRO	5 44 (R.R. name Rawdon)
Wells	King's . ..NB	*via* St. John NB
Wellwood	Marquette..M	Carberry 535·52

Post Offices.
Welsford ....
Welsford .....
WelsfordRoad
Welwyn .....
Wemyss .....
Wendover ....
Wentworth ..
Wentw'th Cen
Wentw'th Crk
Wentw'rthSta
Wertheim Mines.....
Wesleyville ..
West Advoc'te
West Arichat
Westbank.....
West Bay ....
WestBayRoad
West Berlin ..
West Bolton..
Westbourne ..
WestBranchS. Nichols Riv
West Branch River John
West Brenda .
West Brome..
West Brook ..
West Brook ..
W Brook Mills
W. Broughton
Westbury ....
Westb'ryBas'n
W. Caledonia
West Cape....
Westchester ..
Westchester Station
W'chester Lke
Westcock . .
W Chezzetco'k
West Devon ..
West Ditton..
West Dublin..
West Earlt'wn
West Ely .....
Western Cove-head .....
Western Head
Western Road
West Essa....
Westfield Cen
Westfield .....
Westfield .....
Westfield .....
W. Hamboro'
Westford ....
W. Glassville
West Gore....
W Gravenh'rst
West Grove...
West Hall ....
Westham Isl'd
WestHansford
West Hill .....
Westholme ..
W Huntingdon

Post Offices.	*Electoral Districts.*	*Railroad on which located or nearest R.R. Station see key pages 91-94.*
Welsford	Queen's....NB	535·88
Welsford	Pictou ....NS	RiverJohn 599·15
WelsfordRoad	King's ....NS	Berwick 714
Welwyn	..... Assa	Moosomin 535·52
Wemyss	Lanark SR..O	535·34(R.R. name Bathurst)
Wendover	Prescott.....O	327 328 or Plaisance 535·18
Wentworth ..	Cumberlnd NS	Wentw'thS 599·1
Wentw'th Cen	Cumberlnd NS	Wentworth 599
Wentw'th Crk	Hants .....NS	Windsor 714
Wentw'rthSta	Cumberlnd NS	599·1
Wertheim Mines	Megantic....Q	
Wesleyville ..	Durham ER O	580·9 (R.R. name Newtonville)
West Advoc'te	Cumberlnd NS	Parrsboro' 549
West Arichat	Richmond..NS	Arichat 364 371
Westbank.....	Yale ..... BC	Kelowna 535·74
West Bay	Inverness..NS	372 599·14
WestBayRoad	Inverness..NS	599·14
West Berlin ..	Queen's....NS	Liverpool 376·3
West Bolton..	Brome .....Q	Knowlton 535·4
Westbourne ..	Marquette..M	622
WestBranchS. Nichols Riv	Kent .....NB	Weldford 599·2
West Branch River John	Pictou..... NS	Scotsburn 599·15
West Brenda .	Selkirk .....M	Melita 535·58
West Brome..	Brome .....Q	535·3
West Brook ..	Frontenac ..O	*via* KingstonOut
West Brook ..	Cumberlnd NS	549
W Brook Mills	Cumberlnd NS	Westbrook 549
W. Broughton	Megantic....Q	Brought'nSta 675
Westbury	Compton ....Q	East Angus 675
Westb'ryBas'n	Compton ....Q	675(R.R.N Basin)
W. Caledonia	Queen's ....NS	BarrsCorners 646
West Cape....	Prince ....PEI	O'Leary Sta 665·1
Westchester ..	Cumberlnd NS	Grenville 599·1
Westchester Station	Cumberlnd NS	599·1 (R.R. name Westchester)
W'chester Lke	Cumberlnd NS	Grenville 599·1
Westcock ..	W'morelndNB	Sackv'le 599·1 638
W Chezzetco'k	Halifax ....NS	*via* Halifax NS
West Devon ..	Prince .. .PEI	665·1
West Ditton..	Compton ...Q	Scotstown 535·7
West Dublin..	Lunenburg NS	Bgewater 646 374
West Earlt'wn	Colchester .NS	Truro 599·1-13
West Ely	Shefford . ...Q	Lawrencev'le 653
Western Cove-head	Queen's ..PEI	Little York 665·3
Western Head	Queen's ....NS	Liverpool 376·3
Western Road	Prince ....PEI	Coleman 665·1
West Essa....	Simcoe SR..O	Alliston 580·64
Westfield Cen	King's ....NB	535·88
Westfield.....	Huron WR..O	
Westfield.....	Queen's....NS	BarssCorners 646
Westfield.....	King's.... NB	535·83 (R.R.name Lingley)
W. Hamboro'	W'ntw'thNRO	Dundas 580·83
Westford	Bruce ER... O	Lucknow 580·48
W. Glassville	Carleton ..NB	Bristol 535·86
West Gore....	Hants. ....NS	Shubenacadie 599·1
W Gravenh'rst	Simcoe ER..O	Gravenh'st 580·67
West Grove...	Musk'&PS'd O	Rosseau 420·3
West Hall ...	Selkirk . ...M	Deloraine 535·57
Westham Isl'd	New Westminster..BC	Ladner's Landing 450·4.....
WestHansford	Cumberlnd NS	ThompsonsMills 599·1
West Hill.....	York ER....O	Port Union 580·9
Westholme ..	Vancouver BC	Chemainus 574
WHuntingdon	HastingsNR O	580·33
West Huntley	Lanark NR .O	Almonte 535·12
W. Inglesville	Annapolis .NS	Lawrenceto'n714
West Jeddore	Halifax....NS	*via* Halifax NS
WLaHaveF'ry	Lunenburg NS	Bgewater 646 374
West Lake....	Pr. Edward..O	Bloomfield 544
WestLakevale	Antig'nisheNS	Antig'nishe 599·7
W Lawr'ncet'n	Halifax ... NS	*via* Halifax NS
WestLeicester	Cumberlnd NS	Amherst 599·1
WestLiscombe	Guysboro'..NS	Antig'nishe 599·7
**West Lorne..*	Elgin WR..O	625·5 (R.R. name Bismarck)
W McGillivray	M'dlesexNR O	Cland'boye 580·50
West McLeod	Alberta	Macleod 535·64
West Magdala	Elgin WR .. O	Southwold S625·8
Westmeath ...	RenfrewNR O	*Grahams* 535·12
W Merig'nishe	Pictou .....NS	599·7
WestMontrose	Waterloo NRO	Berlin 580·47-51
W'morel'dP'nt	W'morelndNB	599·1 (R.R. name Aulac)
W NewAnnan	Colchester.NS	Tat'gouche599·15
West Newdy Quoddy	Halifax....NS	West Riv Sheet Harbour 371
West Newton	Prince ....PEI	Emerald 665·1-2
Weston	King's .....NS	Berwick 714
**Weston*	York WR ...O	580·51 535·40
West Osgoode	Russell .....O	Osgo'deSta 535·20
Westover	W'ntw'thNRO	Dundas 580·83
West Plain ...	Lennox.....O	Nap'ee 599·2 580·9
West Point ..	Prince ....PEI	Coleman 665·1
**Westport*	Leeds SR....O	516 319
**Westport*	Digby.....NS	376·2 or Digby 712
West Pubnico	Yarmouth..NS	*via* Yarmo'th NS
West Quaco ..	St.John....NB	St. Martins 543·2
West River...	Albert .....NB	Albert 693
West River ..	Pictou ....NS	W Riv Sta 599·13
West Riv S.H.	Halifax ....NS	371 or *via* Halifax
WestRiver Sta	Pictou ....NS	599·13
West Scotch Settlement	King's.....NB	Norton Station 543·1 599·12
West Shefford	Shefford ....Q	535·7 545·1
WShefford Sta	Shefford ....Q	545·1
West Side Lochaber	Antigonishe ..... NS	Antigonishe 599·7
WestSide Middle River	Victoria ...NS	Iona599·14 364 372
WestSt Peter's	King's... PEI	665·4
**Westville* ...	Pictou ....NS	599·9
Westwood	Pet'rboro'ERO	Birdsalls 580·27
West Tatamagouche	Colchester NS	Tatamagouche 599·15
Wetaskiwin ..	..... Alta	535·63
Wexford.....	York ER....O	Scarbor'J 580·9-36
Weyburn	... Assa East	Moose Jaw 535·52
Weymouth...	Digby.....NS	712
**Weymo'th Bg*	Digby..... NS	712
Whalen	M'dlesexNR O	Granton 580·51
Whaletown ..	New Westminster..BC	*via* Vancouver
Wharncliffe ..	Algoma .....O	Thessalon 535·25 422·2 428·3 430·1
Wharton.....	Cumberlnd NS	Parrsboro' 549
Wheatland ...	Marquette..M	Oak River 535·52
Wheatland ...	Drummond .Q	Drummondville E 535·4 565
Wheatley	Kent .....O	Leamington 617 625·3
Wheatley Riv	Queen's ..PEI	HuntersRiv665·1
Wheaton Mills	W'morelndNB	572
Wheat'nSetmt	W'morelndNB	WheatonM'ls 572
Wheeler	Lambton ERO	Oil City 625·7-8
Whelan Lake	Renfrew SR O	Ashdad 611
Whim Road Cross	King's ....PEI	Cardigan Bridge 665·3
**Whitby*	Ontario SR..O	580·9-38

Post Offices.	*Electoral Districts.*	*Railroad on which located or nearest R.R. Station see key pages 91-94.*
White	Lanark NR..O	Perth 535·34
Whitebrc'dSta	Bothwell ....O	573
Whiteb'rn Mns	Queen's ... NS	Barss Corners646
White Church	Bruce WR ..O	580·48
Whitefish.	Algoma .....O	535·25
Whitefish Lke	Alberta	Edmonton 535·63
Whitehall.....	Musk'&PS'd O	Emsdale 580·67
Whitehead ...	Guysboro'..NS	Canso 364 371
Whitehead ..	King's. ....NB	Holderville 390
White Head..	Charlotte..NB	Grand Manan403
White Hill....	Pictou ....NS	Gleng'ySta 599·13
Whitehurst ..	Brockville ..O	535·16(RR N Bell)
White Lake..	Renfrew SR O	Arnprior 535·12
White Lake...	Yale ..... BC	Penticton 535·74
Whitemouth..	Lisgar .....M	535·51
White Oak....	M'dlesex SR O	*via* London Ont
White Point..	Victoria .. NS	NeilsHarbour372
White River..	Algoma. ....O	535·13
White Rock Mills	King's .....NS	PortWilliams714
White Rose ..	Ontario WR O	Aurora 580·67
White Sands..	Kings ....PEI	Cardigan Bg665·3
White Sand...	..... Assa	Yorkton 622
White's Cove..	Queen's....NB	390 or Cody s543·1
Whiteside ...	Simcoe ER..O	Redwood 420·3
White's Mills..	King's ....NB	Holderville 390
White's Mtn..	King's. ....NB	Suss'xVale 599·12
White's Point	Queen's .. NB	Narrows 390
Whitestone...	Musk'&PS'd O	Ahmic Har 420·4
Whitevale	Ontario WR O	Locust Hill535·34
Whitewater ..	Selkirk .....M	535·57
Whitewood ...	..... Assa	535·52
Whitfield	Simcoe SR..O	Shelburne 535·40
Whitney	Northumber-land .... NB	Newcastle 599·2 353
Whitney	Nipissing....O	Eganville 535·12
Whitney Pier	Cpe Breton NS	Sydney 599·14
Whittier's Rge	Charlotte..NB	Rolli'gDam535·87
Whittington..	Well'gt'n NRO	Orangev'le 535·40
Whitwick	Compton ....Q	Milan 535·7
Whonock	New West-minster..BC	535·70
Whycocomagh	Inverness .NS	364 Orangedale 599·14
Whyc'magh B	Inverness..NS	Oranged'le 599·14
Whyco'maghP	Inverness..NS	Oranged'le 599·14
**Wiarton*	Bruce NR .. O	580·55 426 422·2 430·1
Wiegand.....	Algoma .....O	RatPort'ge 535·13
Wick	Ontario NR .O	B'kwat'r580·35-36
WickhamW'st	Drummond .Q	535·4
Wickham.....	Queen's....NB	390Welsf'rd53·588
Wicklow.....	Carleton ..NB	Florenceville 535·86
Wicklow	N'thumdWRO	Grafton 580·9
Wicksteed	PeterboroERO	Haliburton580·30
Widder	Lambton ER O	Thedford 580·51
Wiggins	Queen's....NB	Cumberl'd B543·1
Wikwemik'ng	Algoma .....O	*via* Manitowan ing Ont
Wilberforce .	PeterboroERO	Haliburton580·30
Wilcox.....	Wentw'thSRO	Winona 580·83
Wildfield	Cardwell ....O	Nashville 535·40
Wild Horse...	Yale..... BC	Golden 535·53
Wilfrid	OntarioNR..O	Canni'gton 580·30
Wilkesport ...	Bothwell ....O	Sombra 573
Wilkinson	Addington ..O	E terprise 509·1
Willett's Cors	Annapolis..NS	Annapolis 712 714
Willetsholme .	Frontenac ..O	Ballant'eSta580·9
Williams.....	Kent .....O	Chatham 535·42 573 580·83
Williamsburg.	York .....NB	Cross Creek 532
William's P'nt	Antig'nisheNS	Antig'nishe 599 7
Williamsdale..	Cumberl'ndNS	River Philip599·1
Williamsdale East	Cumberl'ndNS	Thompsons Mills 59·14
Williamsford .	Grey NR ... O	Chatsw'rth 535·90
Williamsport .	Musk'&PS'd O	580·67
**Williamsto'n*	Glengarry .. O	Lan'st'r580·9 329·3
Williamstown	Carleton ..NB	Upper Wood-stock 535·86
Williamsville.	Kingston ....O	*via* Kingston O
Williscroft....	Bruce NR .. O	Dobbingt'n 580·55
Willoughby ..	..... Sask	535·62 (R.R.name Mcdowall)
Willow Bunch	....Assa West	
Willow Creek	Bruce WR ..O	Pinkerton 580·54
Willowdale ..	York WR .. O	Concord 580·67
Willowdale ..	Queen's .. NB	But'rnut Rge 572
Willowdale...	Pictou .... NS	NewGlasgow 599
Willow Grove	St. John ..NB	*via* St. John NB
Willowgrove .	Haldimand..O	Oneida 580·70
Wilmot	Annapolis..NS	714
Wilmot Valley	Prince ....PEI	NewAnnan 665·1
Wilmur.....	Addington ..O	Harrowsmith 611 509·1
Wilno	Renfrew SR O	Egansville 535·11
Wilson	Norfolk SR. O	Courtland580·80
Wilsonburgh .	Sunbury ..NB	
Wilson Croft..	Lambton ERO	Petrolia 580·84 625·7
Wilson's Bay..	Grenville NRO	
Wilson'sBeach	Charlotte..NB	Campo Bello 403
Wilson's Cors	Ottawa .....Q	Kirk's Ferry 656
Wilson's Mills	Megantic....Q	RobertsonSta765
Wilson's Point	Gloucester NB	Shippigan 540
Wilsonville...	Norfolk NR O	Vanessa 515
Wilstead.....	Leeds SR....O	Gananoq'e702 324
Wilton	Lennox .....O	Camden E'st 509·2
Wilton Grove	M'dlesex SR O	625·4 580·81 (R.R. n'eW'stminst'r)
Winchelsea...	Perth SR....O	Exeter 580·50
**Winchester*..	Dundas.....O	535·33
Winchest'rSpr	Dundas.....O	Winchest'r 535·33
Windermere..	Musk'&P'S'dO	420·3Ut'rson580·67
Windermere..	Yale.....BC	Golden 535·53
Windfall.....	Essex SR... O	Comber 625·3-5
Windham Cen	Norfolk NR..O	625·5
Windham Hill	Cumberlnd NS	SprHillMines 549
Wind'ngLdges	Victoria...NB	*Connors* 700·1
**Windsor*	Essex NR ...O	625·5 580·83 535·42 320
Windsor	Carleton...NB	Hartland 535·86
**Windsor*	Hants.....NS	714
Windsor Junc	Halifax .. NS	714 599·1
**WindsorM'ls*	Richmond ..Q	580·8
Windygates ..	Selkirk ...M	Manitou 535 57
Wine Harbor.	Guysboro' .NS	Antigonishe599·7
Winfield	Welling'nCRO	Alma 580·54
Wingard	..... Sask	Stobart 535·62
Winger	Monck ..... O	Perry Sta. 625·5
**Wingham* ..	Huron ER ..O	580·48-50 535·41
Wingle	Renfrew SR.O	Eganville 535·11
Winkler	Selkirk ....M	Morden 535 57
Winlaw	..... Assa	Antler 535·58
**Winnipeg*....	Winnipeg ..M	535·51-52-55-57-59-60-61 644·3
**Winona*	Wentw'thSRO	580·83
Winslow.....	Monck .....O	Attercliffe Sta. 580·82 625·5
Winslow Ro'd	Queen's ..PEI	Little York 665·3
Winslow Sta'n	Queen's ..PEI	665·1
Winterbourne	WaterlooNRO	Berlin 580·47-51
Winthrop	Huron SR O	Seaforth 580·52
Wisawasa	Musk'&PS'd.O	Callendar 580·67
Wisbeach	LambtonER.O	Watford 580·85
Wisely	York .....NB	*via*Fredericton NB

Post Offices.
Wishart .....
Wittenburg ..
Woburn .....
Wode House..
Wolfe Island..
Wolfe Ridge..
Wolfe Lake ..
Wolfstown ...
**Wolfville* ....
Wolseley ....
**Wolseley* ....
Wolverton....
Wood .....
Woodbank....
Wood Bay ....
Woodbine ....
Woodburn ...
**Woodbridge*..
Woodburn...
Woodfield ...
Woodford ....
Wood Green..
Woodham ....
Woodhill ....
Woodhurst ..
Woodington ..
Wood Island..
Wood Isl'ds N.
Wood Lake ..
Woodlands ...
Woodlands ...
Woodlands ...
Woodlawn....
WoodMount'n
Woodnorth ..
Wood Point ..
Woodrous ....
Woodroyd ....
Woodside ....
Woodside ....
Woodside ....
**Woodslee* ....
**Woodstock* ..
Woodstock....
Woodst'kRSta
Woodville ....
Woodville ...
Woodville ....
Woodville ...
WoodvilleM'ls
Woodward's Cove
Wooler .....
Woonona ....
Workman ....

NUMBER OF POST PER H

Year ending 30th June.	*No. of Post Offices.*
1887	7,534
1888	7,671
1889	7,838
1890	7,913
1891	8,061
1892	8,288
1893	8,477

Post Offices.	*Electoral Districts.*	*Railroad on which located or nearest R.R. Station see key pages 91-94.*	*Post Offices.*	*Electoral Districts.*	*Railroad on which located or nearest R.R. Station see key pages 91-94.*
Wishart	..... Assa	Qu'Appelle Station 535·52	Worthington .	Algoma ....O	
Wittenburg ..	Colchester..NS	L'r Ste'iack 599·1	Wotton	Wolfe .....O	Danville 580·12
Woburn	York ER....O	Scarboro' Junc. 580·9-36	Wreck Cove..	Victoria .. NS	Ingonishe 372
Wode House..	Grey ER ....O	Flesherton 535·40	Wright	Ottawa .....Q	Kazubazua 656
Wolfe Island..	Frontenac ..O	*via* Kingston O	*Wroxeter ...	Huron ER ..O	535·42
Wolfe Ridge..	Missisquoi ..Q	Lacolle 531 580·13	Wyandot	Welling'nCRO	Moorefield 580·54
Wolfe Lake ..	Pontiac .... Q	Quyon 663	Wyebridge ..	Simcoe ER..O	Wyevale 580·69
Wolfstown ...	Wolfe .....Q	Coleraine Sta 675	Wyecombe ..	Norfolk SR..O	Delhi 580·82
*Wolfville	King's ....NS	714	Wyevale.....	Simcoe ER..O	580·69
Wolseley	Grey NR ....O	Presqu' Isle 426	Wylie	Renfrew NR O	535·12
*Wolseley	..... Assa	535·52	Wynchwood Park	York WR...O	*via* Toronto
Wolverton....	Brant NR ..O	535·35	*Wyoming....	Lamb't'nWR O	580·84-85
Wood	Hastings NR O	Ormsby 514	Wyse's Corner	Halifax ...NS	Shubenacadie 599·1
Woodbank....	M'dlesex SR.O	*via* London O	Wyton Station	M'dlesex ER.O	580·49
Wood Bay	Selkirk .... M	La Riviere 535·57	Wyvern	Cumberla'dNS	RiverPhilip 599·1
Woodbine	CapeBret'n NS	Sydney 599·14	Yale	Yale ....BC	535·70
Woodburn ...	Pictou ....NS	599·7	*Yamachiche..	St. Maurice. Q	535·21
*Woodbridge..	York WR ..O	535·40	Yamaska	Yamaska....Q	535·1 329·9
Woodburn....	Wentw'thSRO	Stony Cr'k 580·83	Yamaska East	Yamaska....Q	Yamaska 535·1 329·9
Woodfield ..	Pictou ....NS	NwGlasgow599·7	*Yarker	Addington ..O	509·1-2
Woodford	Grey NR ....O	*via* Meaford O	Yarm	Pontiac .....Q	Shawville 663
Wood Green..	M'dlesex WRO	Glencoe 535·42	*Yarmouth ..	Yarmouth .NS	712 376·1-2-3
*Woodham	Perth SR ...O	Exeter 580·50	Yarmouth Centre	Elgin ER....O	625·5 580·82 (M.C. R.Cross'g580·82)
Woodhill	Peel .....O	Malton 580·51	Yarrow	..... Alta	535·53
Woodhurst ..	Westmoreland ....NB	599·1 (R. R. name Evans)	Yatton.....	Welling'nCRO	Elmira 580·47
Woodington ..	Simcoe ER..O	Clevelands 420·3	Yearly's	Musk'&PS'd.O	Novar 580·67
Wood Island..	Queen's ..PEI	*via*Charlotteto'n	Yelverton	Durham ER.O	Pontypool 535·34
Wood Isl'ds N.	Queen's ..PEI	*via*Charlotteto'n	Yeovil	Grey SR ....O	Holstein 580·46
Wood Lake ..	St. John ..NB	St. Martins 543·2	Yoho.....	York .....NB	HarveySta 535·88
Woodlands ...	Stormont....O	Farrans P't 580·9	Yoho Island ..	Musk'&PS'd.O	420·3 Utterson 580·67
Woodlands ...	Lisgar .....M	Reaburn 535·52	Yonge Mills ..	Leeds SR....O	Malloryto'n 580·9
Woodlands ...	York .....NB	Cross Creek 532	*York	Haldimand..O	580·79
Woodlawn....	Carleton ....O	Stittsville 535·12	York Mills....	York ER ....O	Prince William Station 535·88
WoodMount'n	Assiniboia	Moose Jaw 535·52	*York Street..	Toronto ....O	*via* Toronto
Woodnorth ..	Selkirk..... ...	Virden 535·52	York Mills....	York .....NB	*via* Toronto
Wood Point ..	Westmoreland ....NB	Sackv'lle599·1 638	*Yorkton	..... Assa	622
Woodrous	PrinceEdw'dO	*via* Picton Ont	*Yorkville	York ER....O	*via* Toronto Ont
Woodroyd	Lisgar .....M	Stonewall 535·60	Youghall ...	Gloucester NB	BathurstVil599·2
Woodside	Megantic....Q	Somerset 580·12	Young's Cove .	Queen's....NB	543·1 390
Woodside	Marquette..M	622	Young's P'nt ..	Peterboro' WR ..... O	323 316 or Lakefield 580·31
Woodside	Sunbury ..NB	WaasisSta 535·82	Young	Vancouver BC	*via* Victoria BC
*Woodslee	Essex NR ..O	625·5	Youngsville ..	Oxford NR..O	Beachville 535·35 580·83
*Woodstock ..	Oxford SR ..O	580·80-83, 535·35-30	Zanesville ...	Addington ..O	Godfrey 611
*Woodstock....	Carleton ..NB	535·86-90 391	Zealand	Addington ..O	Oso Station 611
Woodst'kRSta	Carleton ..NB	Debec 535·85-90	Zealand Stat'n	York .....NB	535·83
*Woodville	Victoria NR.O	GrandFalls535·84	Zephyr	Ontario NR..O	580·37
Woodville	Ha ts.....NS	Newport Sta. 714	Zimmerman ..	Halton .....O	580·65
Woodville	Victoria ..NB	580·36	Zion	Durham ER.O	*via* Port Hope O
Woodville ...	Prince ...PEI	Kildare Sta 666·1	Zionville.....	York .....NB	
WoodvilleM'ls	King's ...PEI	CardiganBr 665·4	Ziska.....	Simcoe ER..O	Bracebr'ge 588·67
Woodward's Cove	Charlotte. NB	GrandManan 403	*Zurich	Huron ER ..O	Hensall 580·50
*Wooler	N'th'mb'dERO	*via* Trenton Ont			
Woonona	Lisgar .....M	Reaburn 535·52			
Workman	..... Assa	Antler 535·58			

NUMBER OF POST OFFICES IN CANADA, AND ESTIMATED NUMBER AND NUMBER PER HEAD OF LETTERS AND POST CARDS SENT, 1887 TO 1893.

Year ending 30th June.	*No. of Post Offices.*	*Estimated number sent.*				*No. of letters per head.*
		Registered letters.	*Free letters.*	*Total letters posted.*	*Post cards.*	
1887	7,534	3,560,000	3,160,000	74,300,000	16,356,000	16·03
1888	7,671	3,580,000	3,500,000	80,200,000	16,586,000	17·12
1889	7,838	3,649,000	3,872,000	92,668,000	19,355,000	19·57
1890	7,913	3,280,000	3,870,000	94,100,000	19,480,000	19·65
1891	8,061	3,292,000	4,078,000	97,975,000	20,300,000	20·23
1892	8,288	3,286,700	4,603,000	102,850,000	20,815,000	20·99
1893	8,477	3,254,000	4,723,000	106,290,000	22,790,000	

EXCISE DUTIES.

That any party in whose favor license is granted to have and use a chemical still or stills of over three gallons, shall, upon receiving said license, pay to the Collector of Inland Revenue the sum of twenty-five dollars. On smaller than the above, free, provided description or nature be given to the Collector.

Spirits :—

When the material used in the manufacture thereof consists of not less than 90 per cent. by weight of raw or unmalted grain, per proof gallon	$1 70
When manufactured exclusively from malted barley, on which no duty has been paid, or from raw or unmalted grain, in combination with malted barley, in such proportion as the Department of Inland Revenue may prescribe, per proof gallon	1 72½
When manufactured exclusively from molasses, syrup, sugar or other saccharine matter, on which no duty of customs has been paid, per proof gallon	1 73
Malt, per lb	0 01½
Malt Liquor, made in whole or in part from any other substance than malt, per gallon	0 10
Tobacco Manufacturers' License for foreign leaf	75 00
Tobacco Manufacturers' License for Canadian Leaf	50 00
Tobacco Manufacturers' License for Cultivators making twists from tobacco grown on their farm	2 00
Cigarettes, whether the product of foreign or domestic leaf tobacco, weighing not more than 3 pounds per M	1 50
Cigarettes, whether the product of foreign or domestic leaf tobacco, weighing more than 3 pounds per M.	6 00
Cigars, made in whole or in part from imported leaf tobacco, per M	6 00
Cigars, made solely from Canadian leaf tobacco, per M	3 00
Cigars, made from either imported or domestic leaf, when put up in packages containing less than 10 cigars each, per M	7 00
Tobacco made solely from Canadian leaf, per lb	0 05
Canada twist, per lb	0 05
Made from foreign leaf, per lb	0 25
Snuff, the product of either foreign or domestic leaf tobacco, when containing not more than 40 per cent. of moisture, and when containing over 40 per cent. of moisture, and put up in packages of less than 5 pounds each, per lb	0 25
Moist, when containing over 40 per cent. of moisture, and when put up in packages of 5 pounds and over, per lb	0 18
Vinegar, containing 6 per cent. of acetic acid, per gallon	0 06

License on Bonding Warehouses, not elsewhere mentioned in this Act :—

For first	$20 00
For every additional one	10 00

That as respects the duty of Excise on Methylated Spirits :—

Methylated Spirits, being composed of alcohol mixed with wood naphtha in such proportions, and subject to such regulations as may be made from time to time by the Department of Inland Revenue, there shall be paid a duty of fifteen cents for every gallon of the strength or proof, and so in proportion of every greater or less strength, and for every less quantity than a gallon.

That any provisions imposing any new duty, or making any alteration in the mode of calculating any such duty by which the amount thereof may be increased or diminished, shall come into force immediately on the day of the passing of the act making such alterations, and shall apply to, and the duties hereby imposed shall be payable on all spirits and tobacco, vinegar, fermented beverages or methylated spirits, distilled, manufactured or made, or taken out of bond for consumption on and after the said day, and such alterations as aforesaid shall apply to, and the duties hereby imposed shall be payable on all malt held by any brewer, maltster, distiller or other person on the said day, or manufactured or made thereafter; and the duties hereby made payable on license shall be payable only on license issued after the said day, existing licenses remaining in force during the time for which they are granted.

All goods manufactured in bond shall, if taken out of bond for consumption in Canada, be subject to duties of Excise equal to the duties of Customs to which they would be subject if imported from Great Britain, and entered for consumption in Canada; and whenever any article not the produce of Canada, upon which a duty of Excise would be levied if produced in Canada, is taken into a Bonded Manufactory, the difference between the duty of Excise to which it would be so liable and the Customs duty which would be levied on such articles if imported and entered for consumption, shall be paid as duty of Excise when it is taken into the bonded manufactory.

Distilling or rectifying	$250
For importation or manufacture of apparatus	20
Compounding	50
For brewing	50
For malting, 1st class	200
For malting 2nd class	150
For malting 3rd class	100
For malting 4th class	50
For manufacturing in bond for consumption in Canada	50
For manufacturing in bond for exportation	300

Inspection fee on petroleum:—

On every package containing not more than 5 gallons Canadian, 2 1-3c ; imported 5c.

On every package containing not more than 10 gallons Canadian, 5c; imported, 10c.

On every package containing not more than 50 gallons Canadian, 10c; imported, 30c ; and 5c extra for every 50 gallons.

IMPORTANT ACTS, DOMINION LEGISLATION OF 1895.

The following summary of the principal Acts passed by the Dominion Parliament during the session of 1895, assented to July 22nd :—

Chap. 3 is entitled an Act respecting commercial treaties affecting Canada. It extends to those powers having a treaty with Great Britain containing the most favored nation clause, the advantages granted to France by the Treaty sanctioned under chapter 2, 57-58 Vic. It also extends the advantages to Great Britain and her colonies and repeals all inconsistent laws.

Chap. 4, provides for the settlement of the disputes between the Governments of Canada and British Columbia relating to titles to lands within the railway belt in the Province of British Columbia. The agreement provides that the Province shall register the titles and includes provisions for the settlement of existing controversies.

Chap. 6, authorizes the payment of a bounty of 75 cents per 100 pounds to the producers of raw beet-root sugar produced in Canada between July 1st, 1895, and July 1st, 1897.

Chap. 7, is an Act to encourage silver lead smelting, by authorizing the payment of a bounty not exceeding 50 cents per ton and not exceeding in all $150,000 on Canadian silver lead ore, and other ores of silver and gold smelted in Canada between July 1st, 1895, and July 1st, 1900. The bounty is not to be paid on any ores smelted in works which are not established and operated before Jan. 1st, 1897.

Chap. 8, divides the annual subsidy of $80,000 a year, for 20 years, formerly voted to the Winnipeg Great Northern Railway Co. (known as the Hudson's Bay Railway), so that the company may receive $40,000 per annum on the completion of one-half of their line between Winnipeg and the Saskatchewan River; the remaining $40,000 to be paid from the date of the completion of the remaining half of the line, such sums to be paid in semi-annual instalments. The Company may sell the same or assign it by way of security. In the event of the contract not being entered into with the Company under the terms of this Act, the Governor-in-Council may transfer the $40,000 per annum, applicable to the first half of the line, to a company authorized to construct a line of railway from Portage la Praire to Gladstone, to Lake Dolphin or thereabouts.

Chap. 11, amends the Northwest Territories Representation Act, by fixing the qualification of the voters at the elections for the Northwest Assembly. He must be a British subject 21 years old, and a resident of the Territories for at least 12 months, and in the electorial district for at least 3 months, immediately preceding the issue of the writs.

Chap. 12, suspends the revision of the Dominion voters' lists for the year 1895, and validates any list of the revision of 1894 which had not been sent in in compliance with the Act.

Chap. 13, further amends the Dominion Election Act. It provides that the Governor-General shall fix the day for the nomination of candidates at the election, and shall at every general election fix one and the same day in all the electorial districts, except Algoma, Nipissing, Gaspe, Chicoutimi and Saguenay. In Algoma and Nipissing the returning officers must within 20 days after receiving the writ issue a proclamation fixing the place and time for the nomination of candidates and the day of polling. There is a new clause as to the mode of voting, but it does not differ materially from the old law.

Chap. 14, amends the Civil Service Act by dealing with irregularities of the Civil Service examination, and directs the Board of civil service examiners to examine persons under oath in cases where they suspect fraudulent practices.

Chap. 15, further amends the Civil Service Act, providing that no person shall be appointed to the inside service except a deputy head whose age exceeds 35 years, or who is under 15 in the case of porter, messenger or sorter, or the full age of 18 years in the other cases. This does not affect any persons now employed. Third class clerkships are abolished and a class known as temporary clerks or writers substituted, who shall begin at a salary of not more than $400 a year. A temporary messenger, porter, packer or sorter shall begin at not more than $300 a year. Any person who was in the employ of the Government in 1882 may be appointed to any position in the public service without regard to age and without examination, but no appointment or promotion shall be made under this provision after July 1st, 1896. The Act comes into force Jan. 1st, 1896.

Chap. 16, authorizes the issue of Dominion notes in excess of twenty million dollars provided an equal amount is held in gold by the Minister of Finance.

Chap. 19, authorizes the Treasury Board to exempt fraternal or benevolent societies, among whose purposes is the granting of insurance to the members, from the operation of the Insurance Act, upon its being established that the occupation of the members of such society is of such a hazardous nature that it is either impossible or difficult to obtain insurance otherwise.

Chap. 20, amends the Insurance Act, with respect to the annual statements of companies, renewals of licenses and the name of company. Sec. 39, sub-sec. 2 of the Insurance Act is made to apply to assessment companies.

Chap. 21, amends the Companies Act by giving the company power to hold real estate necessary for its business not exceeding in yearly value $10,000. The company must sell any real estate required in satisfaction of the debt within seven years after it has been so acquired, unless some Provincial Act dealing with the matter is in force, in which case such Act shall apply.

Chap. 22, amends the Customs Act by establishing the Board of Customs as follows: The Commissioner of Customs, the Dominion Appraiser, and Assistant Dominion Appraisers and such other qualified officers as the Governor-in-Council may appoint. Three members form a quorum of whom the Commissioner of customs must be one.

Chap. 23, amends the Customs tariff of 1884 by repealing items 7, 31, 32, 55, 79, 80, 82, 152, 392, 393, 394, 396, 397. New duties are imposed upon the articles mentioned in these items. The basis of most of the changes was an imposition of a duty on sugar of 1-14/100c. per lb. when above No. 16 Dutch Standard, and ½c. per lb. when not above No. 16 Dutch Standard. The duties on spirits were increased.

Chap. 25, amended the Inland Revenue Act by increasing the excise duties on spirits to $1.70 per gal.

MONEY ORDERS.

In sending money by mail, if possible it is always best to send by Money Order.

On Money Orders drawn by any Money Office in Canada on any other Money Order office in the Dominion, the commission is as follows :—

	If not exceeding	$ 4.....	2c
Over	$ 4 " "	10.....	5c
"	10 " "	20.....	10c
"	20 " "	40.....	20c
"	40 " "	60.....	30c
"	60 " "	80.....	40c
"	80 " "	100.....	50c

$100 is the limit of a single Money Order payable in Canada, but for remitting a larger sum, as many orders of $100 each may be had as the Remitter requires ; provided that, for purposes of remitting a smaller amount to the same person, only one Order for a less sum than $100 may be obtaincd by the same Remitter in the same day. No Money Order may contain a fractional part of a cent.

Money Orders are issued in Canada on the following foreign countries and British possessions, at the rate of commission shown below, $50 being the limit to a single Order :—

Africa East (German Possessions).
Africa West (Camercoons, Banana, Boma, Matadi. Togo).
Antigua.
*Asia Minor and the Levant :—
(Candia.
Canea (Khania, La Canee).
Chios (Khios).
Durazzo.
Jaffa.
Jerusalem.
Kaifa (Caiffa).
Kerassonde (Keresoun).
Mitylene.
Prevesa.
Retimo.
Rhodes.
Samsoun.
Santi Quaranta (Serandoz).
Trebizond(Trapezunt).
Valona).
Australia, South.
*Australia, Western.
*Austria-Hungary.
*Bahamas.
Barbados.
Belgium.
Bermuda.
*British Bechuanaland
*British Honduras (Belize).
*Bulgaria.
*Cape Colony.
*Ceylon.
*Chili.
Constantinople (Turkey).
*Cyprus.
*Danish West Indies.
*Denmark, including Iceland and the Faroe Islands.
Dominica.
*Dutch East Indies.
*Egypt.
*Falkland Islands.
Fiji Islands.
France and Algeria.
*Gambia.
German Empire
*Gibraltar.
*Gold Coast.
*Grenada.
Guiana (British).
Hawaii (Sandwich Islands).
*Holland (Netherlands)
Hong Kong, including Amoy, Canton, Foochow, Hoihow, Shanghai and Swatow.
*India (British), including Burmah, and agencies at Aden, Bagdad, Bunder Abbas, Bushire. Bassorah, Guadur, Jask, Linga, Muscat and Zanzibar.
Italy.
Jamaica.
Japan.
*Labuan.
*Lagos.
*Luxemburg.
*Malta.
*Mauritus.
*Mombasa and Lamu.
Montserrat.
*Natal.
Nevis.
Newfoundland.
*New Guinea (German Protectorate).
New South Wales.
New Zealand.
*North Borneo (Sandakan).
*Norway.
*Orange Free State.
Panama (British Agency).
*Portugal (including Madeira and the Azores).
Queensland.
Roumania.
St. Helena.
St. Kitts.
St. Lucia.
*Seychelles Islands.
*Sierra Leon.
Smyrna.
*Straits Settlements.
*Sweden.
Switzerland.
*Tobago.
*Transvaal.
*Trinidad.
Tripoli (Barbary.)
Tunis.
Turk's Island.
United Kingdom.
United States.
*Victoria (Australia).
*Virgin Islands.

For sums not exceeding	$10.....	10 cents.
" "	20	20 "
" "	30.....	30 "
" "	40.....	40 "
" "	50.....	50 "

There being a direct exchange of Money Orders between the Dominion of Canada and the countries and British Colonies distinguished by an asterisk (*), Orders drawn upon these countries and colonies are paid in the full amount for which drawn. Orders upon other countries and colonies, not so distinguished, are, however, subject to a small abatement on payment.

Table showing the amounts in Canadian money to be paid for Money Orders drawn on the *United Kingdom, Constantinople, Panama, Smyrna, Jamaica, Queensland, Victoria, New South Wales, Tasmania, New Zealand. Barbadoes, Bermuda and Leeward Islands.

Amount payable in English Money.			Dollars and cents		Amount payable in English Money.			Dollars and cents.		Amount payable in English Money.			Dollars and cents.		Amount payable in English Money.			Dollars and cents.	
£	s.	d.	$	c.	£	s.	d.	$	c.	£	s.	d.	$	c.	£	s.	d.	$	c.
0	0	1	0	2	0	0	11	0	22	0	10	0	2	44	1	0	0	4	87
0	0	2	0	4	0	1	0	0	22	0	11	0	2	68	2	0	0	9	74
0	0	3	0	6	0	2	0	0	49	0	12	0	2	92	3	0	0	14	61
0	0	4	0	8	0	3	0	0	73	0	13	0	3	17	4	0	0	19	48
9	0	5	0	10	0	4	0	0	97	0	14	0	3	41	5	0	0	24	35
0	0	6	0	12	0	5	0	1	22	0	15	0	3	65	6	0	0	29	22
0	0	7	0	14	0	6	0	1	46	0	16	0	3	90	7	0	0	34	09
0	0	8	0	16	0	7	0	1	71	0	17	0	4	14	8	0	0	38	96
0	0	9	0	18	0	8	0	1	95	0	18	0	4	38	9	0	0	43	83
0	0	10	0	20	0	9	0	2	19	0	19	0	4	63	10	0	0	48	70

16. In cases of Money Orders issued in Canada, postmasters are at liberty to accept the written order of the Payee on the Order itself in favor of a second person if through illness or insuperable difficulty the Payee is prevented from presenting the Order in person

17. In the case of a miscarriage, or loss of a Money Order payable in Canada, the circumstance must be made known to the Superintendent of the Money Order Branch, Ottawa, who, on receipt of a second commission, will, after certain precautions have been taken, cause a duplicate order to be issued, or obtained.

Should the payee produce satisfactory evidence that the Order was duly forwarded by the remitter, and subsequently lost in transmission through the post, the sum exacted, for second commission, will be refunded.

18. Duplicates of Orders issued in Canada and payable in another Country are obtainable only on application to the Postal Administration of the Country of payment. Duplicates of Money Orders issued in any other Country, and payable in the Dominion of Canada, can be had only on application to the Superintendent of the Money Order Branch at Ottawa.

19. Although at the end of twelve months from that in which it was issued, a Money Order, if still unpaid, becomes invalid, nevertheless, when a good reason can be given for the delay in presenting it, an application for payment, subject to a certain deduction, is entertained.

20. No application can be entertained for compensation, for alleged injury, from the non-payment of a Money Order at the expected time.

THE POSTAL UNION COUNTRIES.

The postage on correspondence passing between Canada, Europe (including the United Kingdom), the larger part of Asia, certain portions of Africa, the whole of the American continent and Australiasia is governed by the regulations of the Universal Postage Union.

COUNTRIES NOT IN THE POSTAL UNION.

	Rates of Postage.				
	Letters	Postal Cards.	Books.	News-Papers	Registration.
	½ oz.	Each.	2 ozs.	2 oz.	
Abyssinia	c5	—	1	1	in 5
Africa (West Coast Native possessions)	ca5	—	1	1	in 5
Arabia	c5	—	1	1	in 5
Ascension	5	—	1	1	5
Bechuanaland	5	3	2	2	5
" Protectorate	5	—	2	2	5
Including—Kanye, Lake Ngami, Macloutsie, Mashonaland, Matabeleland, Molepolole, Palachwe (Kahmas Town), Shoshong, Tati River, and Zambesi.					
Cape Colony	5	2	1	1	5
Madagascar (except St. Mary, Tamatave, and Majunga, to which ordinary Postal Union rates and arrangements apply)	ca5	—	1	1	none
Morocco (except Tangier, Laraiche, Rabat, Casablanca, Saffi, Mazagan and Mogador, to which ordinary Postal Union rates and arrangements apply)	c5	—	1	1	none
Orango Free State	5	—	2	2	5
St. Helena	5	—	1	1	—
Sarawak	ca5	—	a1	a1	in 5
Society Islands	c5	—	1	1	5
Other parts	c5	—	1	1	in 5

CORRESPONDENCE WITH NON-UNION COUNTRIES.

1. The countries referred to as Non-Union Countries are those that have not entered the Postal Union. The postage rates on letters addressed to these countries is 5 cents per ½ oz.

2. To certain Non-Union countries or colonies full prepayment of postage is compulsory, and this is indicated in the Postage Table by the letter "c." Correspondence for these places posted unpaid or insufficiently paid will be sent to the Dead Letter Office.

3. In certain cases additional postage is charged on delivery in the country or destination, and this is indicated in the Table by the letter "a."

4. The only Non-Union destination to which post cards may be sent is Bechuanaland.

5. The rate on newspapers and other printed matter is 1 cent per 2 ozs.

6. The limit of weight for printed matter addressed to Non-Union Countries is 4 lbs.

7. The limit of size for packages of printed matter to the above destinations is 18 inches in length by 12 in breadth or depth.

8. Packets of samples for Non-Union countries can only be forwarded *via* England, not (for example) *via* San Francisco. The limit of weight for such matter addressed to Non-Union countries is 12 ozs.

PROVINCE OF ONTARIO.

Hon. Sir Oliver Mowat.

Entered Confederation July 1st, 1867.
Population (1891), 2,114,321.

Seat of Government—Toronto.

LIEUTENANT-GOVERNOR.

Lieutenant-Governor the Honorable George Airey Kirkpatrick is the fourth son of the late Thomas Kirkpatrick, Q.C., a native of Dublin County, Ireland. He was born in Kingston, 13th Sept., 1831; educated at the Grammar School there, afterwards graduating at Trinity College, Dublin. Became LL.D. June, 1883. On the 1st October, 1865, he married Frances Jane, daughter of the late Hon. John Macaulay, but she died in 1877, and on the 26th Sept., 1883, he married Isabel Louise, youngest daughter of Sir D. L. Macpherson. He was called to the Bar in 1865, and appointed a Q.C. October, 1880; is Lieut.-Col. on the Militia retired active list. First entered Parliament as member for Frontenac in April, 1870, succeeding his father. Was elected Speaker of the House of Commons 8th February, 1883, and held the office until dissolution of the fifth Parliament.

Lieut.-Col. the Honorable George Airey Kirkpatrick (appointed 28th May, 1892; sworn in 1st June, 1892.)

Official Secretary and Aide-de-Camp, Commander Law, R.N.R.

Private Secretary, Arthur T. Kirkpatrick.

PREVIOUS LIEUTENANT-GOVERNORS.

Major-General H. W. Stisted, 1st July, 1867.

Hon. W. P. Howland, C.B., 3rd July, 1868.

Hon. John Crawford, 21st October, 1873.

Hon. D. A. Macdonald, 18th May, 1875.

Hon. John Beverley Robinson, 30th June, 1880.

Hon. Sir Alexander Campbell, K.C.M.G., 8th February, 1887.

Lieutenant-Governor, Lieut.-Col. the Hon. G. A. Kirkpatrick, $10,000; Official Secretary, Commander F. C. Law, R.N., $1,200.

EXECUTIVE COUNCIL.

Attorney-General Hon. Sir Oliver Mowat	$7,000
Commissioner of Crown Lands, Hon. A. S. Hardy	4,000
Commissioner of Public Works, Hon. W. Harty	4,000
Secretary, Hon. J. M. Gibson	4,000
Treasurer, Hon. Richard Harcourt	4,000
Minister of Education, Hon. G. W. Ross	4,000
Minister of Agriculture and Registrar, Hon. John Dryden	4,000
Without Portfolio, Hon. E. H. Bronson	

Clerk Executive Council, John R. Cartwright; Assistant Clerk, J. Lonsdale Capreol.

OFFICERS OF THE LEGISLATIVE ASSEMBLY.

Clerk of the House and Clerk of the Crown in Chancery, Charles Clarke	$1,800
Assistant Clerk, Arthur H. Sydere	1,500
Clerk, J. M. Delamere	1,000
Accountant, Lud. K. Cameron	400
Law Clerk, A. M. Dymond	600
Sergeant-at-Arms F. J. Glackmeyer	600
Housekeeper and Chief Messenger, P. O'Brien	600

ATTORNEY-GENERAL'S OFFICE.

Attorney-General, Hon. Sir Oliver Mowat	$7,000
Deputy Attorney-General, J. R. Cartwright	3,000
Assistant Clerk Executive Council, J. L. Capreol	1,600
Legal Secretary, A. M. Dymond	800
Clerk and Private Secretary, S. T. Bastedo	1,750
Government Detectives—J. W. Murray, $1,650; J. E. Rogers, $1,350; Wm. Greer, $1,000	

Hon. G. A. Kirkpatrick, Lieut.-Governor of Ontario.

REGISTRAR-GENERAL'S DEPARTMENT.

Registrar-General, Hon. R. Harcourt	
Deputy Registrar-General, Dr. P. H. Bryce	
Inspector, Col. R. B. Hamilton	
Clerks—J. M. Ridley, T. F. Callaghan, C. M. Pardee, F. Jones, and C. S. Horrocks	
Stenographer, M. H. Smith	

DEPARTMENT OF PUBLIC WORKS.

Commissioner, Hon. Wm. Harty	$4,000
Secretary, Wm. Edwards	2,200

Architect, Kivas Tully	2,500
Engineer, R. McCallum	2,100
Law Clerk and Accountant, J. P. Edwards	1,300
Ass't Engineering Draughtsman, C. G. Horetzky	1,100
Ass't Architectural Draughtsman, T. M. Hennessy	1,050

Mrs. Kirkpatrick, Wife of the Lieut.-Governor of Ontario.

Architectural Draughtsman, F. R. Heakes	1,400
Engineering Draughtsman, R. P. Fairbairn	1,350
First Clerk and Shorthand Writer, M. Wilson	1,200
Clerk and Paymaster of Outlying Works, S. G. O'Grady	1,050

Messenger, C. A. McDonald..... 600

PROVINCIAL REGISTRAR'S OFFICE.

Deputy Registrar, J. F. C. Ussher... $1,400
Chief Clerk, Geo. Hobbs 900

DEPARTMENT OF CROWN LANDS.

Commissioner of Crown Lands, Hon. A. S. Hardy $4,000
Assistant Commissioner, Aubrey White 2,800
Law Clerk, G. Kennedy..... 2,000
Clerk and Private Secretary, Frank Yeigh 1,400

Sales and Free Grants Branch.

Chief Clerk, A. Kirkwood..... $1,900

Surveys, Patents and Roads.

Director of Surveys, G. B. Kirkpatrick, P.L.S. $2,000
Draughtsman, W. Revell 1,300
Chief Clerk of Patents, J. M. Grant. 1,400
Superintendent Colonization Roads, H. Smith 1,900

Woods and Forests Branch.

Chief Clerk, J. A. G. Crozier $1,750
Clerk of Forestry, T. W. Southworth. 1,500

Accounts Branch.

Accountant, D. G. Ross..... $1,800
Registrar, C. S. Jones 1,500

Mining Bureau.

Director of Mines, A. Blue $2,500
Chief Clerk, Thomas W. Gibson..... 1,400

Crown Timber Agents.

Ottawa .....E. J. Darby
Parry Sound .....D. F. Macdonald
Port Arthur .....H. Munro
Sault Ste. Marie .....P. C. Campbell
Quebec .....B. Nicholson
Peterboro'..... ....J. B. McWilliams
Rat Portage .....W. Margach
Webbwood ....J. T. Garrow

Crown Land Agents.

Bracebridge .....Wm. Kirk
Brudenell ....John Whelan
Eganville ....James Reeves
Emsdale ....E. Handy
Emo ....R. J. F. Marsh
Fort Frances ....C. J. Hollands
" " ....W. Wilson
Haileybury .....J. Armstrong
Haliburton ... .C. R. Stewart
Kingston ....R. Macpherson
L'Amable .....J. R. Tait
Magnetewan ....S. G. Best
Mattawa.... ....B. J. Gilligan
Minden ....J. Hartle
Powassan ....J. S. Scarlett
Plevna ....A. W. Wood
Parry Sound .....Mrs. T. McKay
Pembroke ....James Stewart
Port Arthur .....F. Ruttan
Rat Portage .....A. Campbell
Reid's Landing .....G. Hamilton
Sault Ste. Marie .....W. Turner
Sudbury ....Thomas J. Ryan
Sturgeon Falls .....J. D. Cockburn
Thessalon ....W. L. Nichols
Massey Station P. O.....D. G. McDonald

PROVINCIAL SECRETARY'S OFFICE.

Provincial Secretary, Hon. J. M. Gibson, Q.C..... ..... $4,000
Assistant Secretary, Geo. E. Lumsden 2,300
Chief Clerk, J. M. McLachlan 1,200
Minister's Secretary, J. I. McIntosh.. 1,250
Office of Asylums, Prisons, and Public Charities.

Inspectors of Prisons and Public Charities—R. Christie, $2,600; T. F. Chamberlain, M.D., $2,500; James Noxon $2,400
Chief Clerk, J. Mann 1,300

Asylums for the Insane.

Toronto — Medical Superintendent, D. Clark, M.D., $2,000; Bursar, Wm. Tracy, $1,400.

London—Medical Superintendent, R. M. Bucke, M.D., $2,000; Bursar, C. A. Sippi, $1,400.

Kingston—Medical Superintendent, C. K. Clarke, M.D., $2,000; Bursar, William Anglin, $1,300.

Hamilton—Medical Superintendent, J. Russell, M.D., $2,000; Bursar, B. Way, $1,400.

Mimico—First Physician, J. B. Murphy, M. D., $1,400; Bursar, James Corcoran, $1,000.

Asylum for Idiots, Orillia—Medical Superintendent, A. H. Beaton, M.D., $1,600; Bursar, T. J. Muir, $1,000.

Institution for the Deaf and Dumb, Belleville—Superintendent, R. Mathison, $1,600; Bursar, A. Mathison, $1,000.

Institution for the Blind, Brantford—Principal, A. H. Dymond, $1,600; Bursar, W. N. Hossie, $1,100.

Central Prison for Ontario, Toronto—Warden, Jas. Massie, $2,000; Bursar, A. Jaffray, $1,300.

Reformatory for Boys, Penetanguishene—Superintendent, Thos. McCrosson, $1,600; Bursar, W. P. Band, $950.

Andrew Mercer Reformatory for Females and Industrial Refuge for Girls, Toronto—Superintendent, Mrs. O'Reilly, $1,000; Bursar, R. W. Laird, $1,100.

Inspector of Division Courts.

Inspector, Joseph Dickey 1,800
Clerk, W. H. Higgins 1,000
Clerk, J. B. Macdonald 1,000

Inspector of Registry Offices.

Inspector, ——— $2,000

Superintendent Neglected Children.

Superintendent, J. J. Kelso $1,200

PROVINCIAL TREASURER'S DEPARTMENT.

Treasurer, Hon. Richard Harcourt ... 4,000
Assistant Treasurer, W. N. Anderson 2,300
Chief Clerk, F. A. Carrell 1,350
Clerk, G. W. Duncan .....
Treas., Sec. and Clerk of Algoma Taxes, L. V. Percival 1,550
Cashier, W. N. Douglas 1,150

Provincial Board of Health.

Chairman, J. D. Macdonald, Hamilton.
Secretary, Dr. P. H. Bryce, M.A.
Bacteriologist, J. J. Mackenzie, B.A.
Clerk, G. B. Lindsay.
Stenographer, M. H. Smith.
Messenger, Geo. Jones.

Provincial Auditor's Branch.

Provincial Auditor, C. H. Sproule.... $2,400
Bookkeeper, A. J. Rattray 1,500

Clerk, W. W. Wood	950
Clerk, T. P. Stewart	950

Inspector of Insurance and Registrar Friendly Societies.

Inspector, J. Howard Hunter, M.A.	$2,800
Ass't Registrar, W. J. Vale	1,000
Clerk, K. A. Chisholm	800

License and Administration of Justice Accounts Branch.

First Officer, Henry Totten	$2,000
Acting Accountant, J. F. Mowat	1,200

Queen's Printer.

Queen's Printer, L. K. Cameron	$1,800
Assistant Queen's Printer, G. E. Thomas	1,200

EDUCATION DEPARTMENT.

(St. James' Square.)

Minister of Education, Hon. G. W. Ross, LL.D	$4,000
Deputy Minister of Education, John Millar, B.A.	2,300
Chief Clerk and Accountant, F. J. Taylor	1,600
Minister's Private Secretary, Henry Alley	1,350
Senior Clerks—J. T. R. Stinson, H. M. Wilkinson, each	1,300
Senior Clerks—A. C. Paull, F. N. Nudel, each	1,100
Librarian and Historiographer, J. G. Hodgins, LL.D.	2,000
Sup. Mech. Insts. and Arts Schools, S. P. May, M.D.	1,700

DEPARTMENT OF AGRICULTURE.

Minister, Hon. John Dryden	$4,000
Private Secretary, W. B. Varley	1,000
Deputy Minister and Secretary Bureau of Industries, C. C. James	2,200
Assistant Secretary of Bureau, W. F. McMaster	1,700
Chief Clerk, W. O. Galloway	1,400
Shorthand Writer, Thos. McGillicuddy	1,000

Agricultural College, Guelph.

President, James Mills, LL.D., M.A.	$2,000
Prof. of Chemistry, A. E. Shuttleworth, B.A.Sc.	1,800
Prof. of Nat. History, J. H. Panton, M.A.	1,800
Farm Superintendent, Wm. Rennie	1,200
Lecturer on Agriculture, G. E. Day, B.S.A.	900
Lecturer on Horticulture, H. L. Hutt, B.S.A.	900
Prof. of Dairying, H. H. Dean, B.S.A.	1,400
Prof. of Veterinary Science, J. H. Reed, V.S.	950
Assistant Resident Master, J. B. Reynolds, B. A.	1,000
Experimentalist, C. A. Zavitz, B.S.A.	1,500
Bacteriologist, F. C. Harrison, B.S.A.	900
Assistant Chemist, R. Harcourt, B.S.A.	700
Drill Instructor, Capt. W. Clarke	300
Physician, W. O. Stewart, M.D.	300
Bursar, A. McCallum	1,000
Man., and Lecturer on Poultry, L. G. Jarvis	700
Lecturer on Agriculture, R. F. Holtermann	300
Tutor and Stenographer, G. A. Putnam	600

IMMIGRATION OFFICE.

Secretary, David Spence	$1,500
Agent in Liverpool, P. Byrne	2,360

FACTORY INSPECTORS.

J. R. Brown, Toronto	$1,000
Robert Barber, Toronto	1,000
O. A. Rocque, Orleans	1,000
Margaret Carlyle, Toronto	500

MEMBERS OF THE LEGISLATURE IN ONTARIO, WITH CONSTITUENCIES AND ADDRESSES.

Awrey, Nicholas, Wentworth, N.R., Hamilton.
Balfour, William Douglas, Essex, N. R., Amherstburg.
Barr, Henry, Renfrew, N.R., Douglas.
Baxter, Jacob, Haldimand, Cayuga.
Beatty, Walter, Leeds, Delta.
Beatty, William Rabb, Parry Sound, Parry Sound.
Bennett, John, Stormont, Tayside.
Biggar, William Hodgins, Hastings, W. R. Belleville.
Blezard, Thomas, Peterborough, E. R., Villiers.
Bronson, Hon. Erskine Henry, Ottawa, Ottawa.
Brower, Charles Andrew, Elgin, E. R., New Sarum.
Burt, Daniel, Brant, N. R., St. George.
Bush, Orlando, Grenville, Kemptville.
Campbell, Robert A., Renfrew, S.R., Douglas.
Carnegie, John H., Victoria, E. R., Coboconk.
Carpenter, E. C., Norfolk, N. R., Simcoe.
Caven, John, Prince Edward, Picton.
Chapple, Thomas W., Ontario, N. R., Uxbridge.
Charlton, William A., Norfolk, S.R., Lynedoch.
Cleland, James, Grey, N. R., Meaford.
Conmee, James, Algoma West, Port Arthur.
Craig, John, Wellington, E. R., Fergus.
Crawford, Thomas, Toronto, West, Toronto.
Currie, Archibald, Simcoe, W. R., Creemore.
Dana, George Augustus, Brockville, Brockville.
Davis, Elihu J., York, N. R., King.
Dryden, Hon. John, Ontario, S. R., Toronto.
Dynes, William, Dufferin, Granger.
Evanturel, Francis Eugene Alfred, Prescott, Alfred.
Fallis, William A., Durham, E. R., Millbrook.
Farwell, Charles Franklin, Algoma East, Sault Ste. Marie.
Ferguson, Robert, Kent, E. R., Thamesville.
Field, Corelli Collard, Northumberland, W. R., Cobourg.
Flatt, John Ira, Wentworth, N. R., Hamilton.
Gamey, Thomas, Grey, C. R., Maxwell.
Garrow, James Thompson, Huron, W. R., Goderich.
German, William Manley, Welland, Welland.
Gibson, Thomas, Huron, E. R., Wroxeter.
Gibson, Hon. John Morison, Hamilton West, Toronto.
Gurd, Alfred T., Lambton, W.R., Petrolea.
Haggerty, James, Hastings, N. R., West Huntingdon.

Harcourt, Hon. Richard, Monck, Toronto.
Hardy, Hon. Arthur Sturgis, Brant, S. R., Toronto.
Harty, Hon. Wm. Kingston, Toronto.
Haycock, Joseph Longford, Frontenac, Cataraqui.
Hiscott, James, Lincoln, Virgil; Hobbs,
Hiscott, James, Lincoln, Virgil.
Hobbs, Thomas Saunders, London, London.
Howland, Oliver Aiken, Toronto South, Toronto.
Kerns, William, Halton, Burlington.
Kidd, George Nelson, Carleton, Carp.
Langford, George Edward, Muskoka, Bracebridge.
Little, Edward Alfred, Cardwell, Allandale.
Loughrin, John, Nipissing, Mattawa.
McCallum, Peter D., Lambton E. R., Ravenswood.
McDonald, John Stevenstone, Bruce, C.R., Ripley.
McKay, Angus, Oxford, S.R., Ingersoll.
McKay, John, Victoria, W.R., Woodville.
McKee, William J., Essex N.R., Windsor.
McLaren, Alexander, Hastings E R., Melrose; McLean, Murdo Y., Huron, S.R., Seaforth.
McNaughton, Daniel, Bruce, N.R., Underwood.
McNeil, John, Perth, S. R., Fullarton.
McNichol, David, Grey, S. R., Lamlash.
McNish, Donald, Elgin, W.R., Fingal.
McPherson, David M., Glengarry, Lancaster.
Magwood, Thomas, Perth, N.R., Poole.
Marter, George Frederick, Toronto, North, Toronto.
Matheson, Arthur James, Lanark, S. R., Perth.
Meacham, Walter William, Lennox, Odessa.
Middleton, James Taylor, Hamilton, E., Hamilton.
Miscampbell, Andrew, Simcoe, E. R., Midland.
Moore, John Douglas, Waterloo, S.R., Galt.
Mowat, Hon. Sir Oliver, Oxford, N.R., Toronto.
Mutrie, John, Wellington, S. R., Oustic.
O'Keefe, George, Ottawa, Ottawa.
Pardo, Thomas Letson, Kent, W. R., Cedar Springs.
Paton, Robert, Simcoe, C. R., New Lovell.
Preston, Richard F., Lanark, N. R., Carleton Place.
Reid, James, Addington, Centreville.
Reid, William Henry, Durham, W. R., Clarke.
Richardson, John, York, E. R., Scarboro'.
Robertson, Alexander Black, Waterloo, N. R., Nithburg.
Robillard, Alexander, Russell, Ottawa.
Ross, Hon. Geo. William, Middlesex, W.R., Toronto.
Ryerson, George Sterling, Toronto East, Toronto.
St. John, Joseph Wesley, York, W. R., Toronto Junction.
Shore, William, Middlesex, E. R., White Oak; Smith, John, Peel, Brampton; Stratton, James R., Peterborough, W. R., Peterboro'.
Taylor, William Henry, Middlesex, N.R., Parkhill.
Truax, Reuben E., Bruce, S. R., Walkerton.
Whitney, James Pliny, Dundas, Morrisburgh.
Willoughby, William A., Northumberland, E. R., Colborne.

ALPHABETICAL LIST OF ELECTORAL DISTRICTS, MEMBERS AND ADDRESSES.

Addington .....James Reid.
Algoma, West .....James Conmee.
Algoma, East .....
.....Charles Franklin Farwell.
Brant, N. R.....Daniel Burt.
Brant, S.R.....Hon. Arthur Sturgis Hardy.
Brockville .....George Augustus Dana
Bruce, N. R.....Daniel McNaughton.
Bruce, S. R. .....Reuben E. Truax.
Bruce, C. R. ....John Stevenson McDonald.
Cardwell .....Edward Alfred Little.
Carleton .....George Nelson Kidd.
Dufferin .....William Dynes.
Dundas .....James Pliny Whitney.
Durham, E. R.....William A. Fallis.
Durham, W. R. .....William Henry Reid.
Elgin, E. R.....Charles Andrew Brower.
Elgin, W. R.....Donald McNish.
Essex, N. R.....William J. McKee.
Essex, S. R.....William Douglas Balfour.
Frontenac.....Joseph Longford Haycock.
Glengarry.....David M. McPherson.
Grenville .....Orlando Bush.
Grey, N. R.....James Cleland.
Grey, C. R. .....Thomas Gamey.
Grey, S. R.....David McNichol.
Haldimand .....Jacob Baxter.
Halton .....William Kerns
Hamilton, West..Hon. John Morison Gibson.
Hamilton, East...James Taylor Middleton.
Hastings, W. R.....William Hodgins Biggar.
Hastings, E. R.....Alexander McLaren.
Hastings, N. R.....James Haggerty.
Huron, E. R.....Thomas Gibson.
Huron, S. R.....Murdo Y. McLean.
Huron, W. R.....James Thompson Garrow.
Kent, E. R.....Robert Ferguson.
Kent, W. R.....Thomas Letson Pardo.
Kingston .....Hon. Wm. Harty.
Lambton, E. R.....Peter D. McCallum.
Lambton, W. R.....Alfred T. Gurd.
Lanark, N.R.....Richard F. Preston.
Lanark, S. R....Arthur James Matheson.
Leeds .....Walter Beatty.
Lennox .....Walter William Meacham.
Lincoln .....James Hiscott.
London .....Thomas Saunders Hobbs.
Middlesex, E. R.....William Shore.
Middlesex, N. R.....William Henry Taylor.
Middlesex, W. R.....Hon. Geo. W. Ross.
Monck .....Hon. Richard Harcourt.
Muskoka .....George Edward Langford.
Nipissing .....John Loughrin.
Norfolk, S. R. .....William A. Charlton.
Norfolk, N. R.....E. C. Carpenter.
Northumberland, E. R.....
.....William Armson Willoughby.
Northumberland, W. R.....
.....Corelli Collard Field.
Ontario, N. R.....Thomas W. Chapple.
Ontario, S. R.....Hon. John Dryden.
Ottawa .....
.....Hon. Erskine Henry Bronson.
.....George O'Keefe.
Oxford, N. R.....Hon. Sir Oliver Mowat.
Oxford, S. R. .....Angus McKay.
Parry Sound .....William Rabb Beatty.
Peel .....John Smith.
Perth, N. R. .....Thomas Magwood.
Perth, S. R. .....John McNeil.
Peterborough, E. R.....Thomas Blezard.
Peterborough, W. R. ....James R. Stratton.
Prescott..Alfred Francis Eugene Evanturel.
Prince Edward .....John Caven.
Renfrew, S. R.....Robert A. Campbell.
Renfrew, N. R.....Henry Barr.

Russell .....Alexander Robillard.
Simcoe, E. R. .....Alexander Miscampbell.
Simcoe, W. R. .....Archibald Curry.
Simcoe, C. R. .....Robert Paton.
Stormont .....John Bennett.
Toronto, West .....Thomas Crawford.
Toronto, East....George Sterling Ryerson.
Toronto, North..George Frederick Marter.
Toronto, South.....Oliver Aiken Howland.
Victoria, E. R.....John H. Carnegie.
Victoria, W. R.....John McKay.
Waterloo, N. R. Alexander Black Robertson.
Waterloo, S. R.....John Douglas Moore.
Welland.....William Manley German
Wellington, S. R.....John Mutrie.
Wellington, E. R.....John Craig.
Wellington, W. R. .....
Wentworth, N. R.....John Ira Flatt.
Wentworth, S. R.....Nicholas Awrey.
York, E. R. .....John Richardson.
York, W. R.....Joseph Wesley St. John.
York, N. R. .....Elihu James Davis.

OFFICERS OF THE LEGISLATIVE ASSEMBLY.

Charles Clarke, Clerk of the House.
Arthur H. Sydere, Clerk Assistant.
W. T. R. Preston, Librarian.
J. M. Delamere, Clerk and Postmaster.
Lud. K. Cameron, Accountant.
A. M. Dymond, Law Clerk.
F. J. Glackmeyer, Sergeant-at-Arms.
P. O'Brien, Housekeeper and Chief Messenger.

EDUCATIONAL INSTITUTIONS OF ONTARIO.

School of Pedagogy, for the professional training of first-class Public School Teachers and High School Assistants :—

J. A. McLellan, M.A., LL.D., Principal ; J. M. Levan, M.A., Vice-Principal, with lecturers in the various branches.

PROVINCIAL NORMAL AND MODEL SCHOOLS FOR THE TRAINING OF TEACHERS.

Normal School, Toronto—T. Kirkland, M. A., Principal ; William Scott, M.A., Vice-Principal ; A. C. Casselman, Drawing Master ; S. H. Preston, Teacher of Vocal Music; T. Parr, Teacher of Gymnastics and Calisthenics.

Model School, in which the Normal School students practise the art of teaching—Angus McIntosh, Principal of the Boys' School ; R. W. Murray, First Assistant ; T. M. Porter, Second Assistant ; Jeannie Wood, Third Assistant ; S. M. Ross, Fourth Assistant ; M. T. Scott, Mistress Girls' School; May K. Caulfeild, First Assistant ; M. Meehan, Second Assistant ; Alice Stuart, Third Assistant ; C. F. Sutherland, Fourth Assistant; and the teachers of drawing, music, gymnastics and calisthenics in the Normal School ; Mary E. McIntyre, Kindergarten Teacher ; Ellen Cody, Assistant Kindergarten Teacher.

Normal School, Ottawa—J. A. McCabe, M.A., LL.D., Principal ; S. B. Sinclair, B.A., Vice-Principal; T. H. McGuirl, B.A., Drawing Master ; J. Fleury, French Master ; W. G. Workman, Music Master.

Model School—E. D. Parlow, Principal Boys' School; Wm. Brick, First Assistant ; J. H. Putman, Second Assistant ; H. S. Williams, Third Assistant ; Adeline Shenick, Mistress Girls' School; M. G. Joyce, First Assistant ; M. E. Butterworth, Second Assistant; Florence Hanington, Third Assistant ; Eliza Bolton, Kindergarten Teacher ; E. B. Cope, Clerk and Accountant, and Teacher of Gymnastics.

COLLEGIATE INSTITUTES AND HIGH SCHOOLS.

Each of the High Schools (which form the intermediate link between the Public Schools and the Universities), is managed by a Board of Trustees, appointed jointly by the County and Town Councils. In cities the Trustees are all appointed by the City Council, except where there is only one school in the county. The Principal must be a graduate of a British or Colonial University, and certified as experienced in teaching. Assistants must also have received the prescribed training. Besides fees, local rates must be raised. Every High School with two qualified teachers receives a fixed amount of $400, and also a certain sum on salaries of teachers, general equipment, suitability of school premises, and attendance. High Schools which have an average attendance of 60 pupils may be made Collegiate Institutes and receive additional grant. Pupils attending these schools are prepared for Matriculation in the Universities. There were 35 Collegiate Institutes and 94 High Schools, with 23,523 pupils, in Ontario in 1894.

PUBLIC SCHOOLS.

Each Township is divided into school sections of a suitable extent for one school; and in each of these sections three Trustees are elected to manage its school affairs. In cities, towns and villages, the schools are managed by a Board of School Trustees elected from the municipality. There were 5,977 Public (including Separate) Schools, with 483,203 pupils, in Ontario in 1894.

EDUCATIONAL MUSEUM.

Connected with the Education Department is a Museum, containing specimens of school apparatus and furniture; a valuable collection of Italian, Dutch and Flemish oil paintings and statuary casts and busts. The Museum is freely open to the public from 9 a.m. to 5 p.m.

TOTAL NUMBER OF EDUCATIONAL INSTITUTIONS

Of all kinds reported by the Education Department as in operation in the Province of Ontario during 1894 was 6,112, attended by 514,016 pupils, and expending $5,291,380 in their support.

LIST OF PUBLIC, HIGH, MODEL AND SEPARATE SCHOOL INSPECTORS, ETC.

City Inspectors—W. Tytler, B.A., Guelph ; W. H. Ballard, M.A., Hamilton ; W. G. Kidd, Kingston ; W. J. Carson, London ; John C. Glashan, Ottawa ; John McLean, St. Thomas ; James L. Hughes, Toronto ; W. F. Chapman, Toronto.

Note.—Belleville, Brantford, Stratford, St. Catharines and Windsor are under the Inspectors of their respective counties.

Town Inspectors—Rev. A. McColl, Chatham ; C. W. Chadwick, Forest ; D. McCaig, Collingwood ; Rev. S. H. Eastman, Oshawa ; Alex. Wherry, Peterboro' ; Thomas Hilliard, Waterloo ; Hon. R. Harcourt,

M.A., M.PP., Q.C., Welland and Niagara Falls.

Note.—All other towns are under the Inspectors of their respective counties.

County Public School Inspectors—D. McDiarmid, M.D., Glengarry, Maxville; Alexander McNaughton, Stormont, Cornwall; Arthur Brown, Dundas, Morrisburg; W. J. Summerby, Prescott and Russell, Russell; O. Dufort (assistant), Prescott and Russell, Curran; Arch. Smirle, Carleton, Ottawa; W. Johnston, Leeds, No. 1, Athens; Robert Kinney, M.D., Leeds No. 2, Brockville; F. Craig, Leeds No. 3, and Grenville, Kemptville; R. L. Michell, M.A., Lanark, Perth; R. G. Scott, B.A., Renfrew, Pembroke; Wm. Spankie, M.D., Frontenac, Kingston; Frederick Burrows, Lennox and Addington, Napanee; Wm. Mackintosh, N. Hastings, Madoc; John Johnston, S. Hastings, Belleville; Gilbert D. Platt, B.A., Prince Edward, Picton; Edward Scarlett, Northumberland, Cobourg; Wm. E. Tilley, M.A., Durham, Bowmanville; James Coyle Brown, Peterboro', Peterboro; Chas. D. Curry, B.A., Haliburton, Minden; James H. Knight, E. Victoria, Lindsay; Henry Reazin, W. Victoria, Lindsay; James McBrien, Ontario, Prince Albert; D. Fotheringham, S. York, Toronto; A. B. Davidson, B. A., N. York, Newmarket; Allan Embury, Peel, Brampton; Rev. Thos. McKee, S. Simcoe, Barrie; James C. Morgan, M.A., N. Simcoe, Barrie; Isaac Day, E. Simcoe and Muskoka District, Orillia; J. S. Deacon, Halton, Milton; Joseph H. Smith, Wentworth, Hamilton; M. J. Kelly, M.D., LL.B., Brant, Brantford; James B. Grey, Lincoln, St. Catharines; James H. Ball, M.A., Welland, Thorold; Clarke Moses. Haldimand, Caledonia; J. J. Wadsworth, M.A., M.B., Norfolk, Simcoe; Wm. Carlyle, Oxford, Woodstock; Thomas Pearce, Waterloo, Berlin; D. P. Clapp, B.A., N. Wellington, Harriston; J. J. Craig, S. Wellington, Fergus; N. Gordon, Dufferin, Orangeville; Thomas Gordon, West Grey, Owen Sound; Andrew Grier, E. Grey, Thornbury; N. W. Campbell, S. Grey, Durham; Wm. Alexander, Perth, Stratford; John Elgin Tom, S. Huron, Goderich; David Robb, N. Huron, Clinton; W. S. Clendenning, E. Bruce, Walkerton; Alex. Campbell, W. Bruce, Kincardine; John Dearness, E. Middlesex, London; Hugh D. Johnson, W. Middlesex, Strathroy; Welburn Atkin, Elgin, St. Thomas; Rev. W. H. G. Colles, E. Kent, Chatham; Robert Park, W. Kent, Chatham; Chas. A. Barnes, B.A., Lambton No. 1, London; John Brebner, Lambton No. 2, Sarnia; Theodule Girardot, Essex No. 1, Sandwich; D. A. Maxwell, M.A., LL.B., Ph.D., Essex No. 2, Amherstburg; D. McCaig, District of Algoma, Collingwood; Rev. G. Grant, M.A., District of Parry Sound and Nipissing, Orillia.

High School Inspectors—J. E. Hodgson, M.A., Toronto; John Seath, B.A., Toronto.

Separate School Inspectors—James F. White, Toronto; Wm. Prendergast, B.A., Toronto.

Model School Inspector—John J. Tilley, Toronto.

PRINCIPALS OF HIGH SCHOOLS AND COLLEGIATE INSTITUTES.

Alexandria, R. Young, B.A.; Almonte, P. C. McGregor, B.A.; Arnprior, J. W. Grey, B.A.; Arthur, A. Stevenson, B.A.; Athens, J. H. Mills, M. A.; Aurora, A. L. Aubin, B.A.; Aylmer, C. I., W. W. Rutherford, B.A.; Barrie, C. I., T. H. Redditt, B.A.; Beamsville, W. W. Jardine, B.A.; Belleville, E. F. Milburn, B.A.; Berlin, J. W. Connor, B.A.; Bowmanville, M. M. Fenwick, B.A.; Bradford, J. Waugh, B.A.; Brampton, W. J. Fenton, B.A.; Brantford, C. I., A. W. Burt, B.A.; Brighton, W. F. Bald, B.A.; Brockville, C. I., W. Pakenham, B.A.; Caledonia, L. Y. Lochead, B.A.; Campbellford, A. M. Shields, B.A.; Carleton Place, W. J. Patterson, M.A.; Cayuga, L. Kinnear, M.A.; Chatham, C. I., D. S. Patterson, B.A.; Clinton, C. I., J. Houston, M.A.; Cobourg, C. I., Geo. W. Mitchell, M.A.; Colborne, W. Bellamy, B.A.; Collingwood, C. I., W. Williams, B.A.; Cornwall, W. D. Johnston, B. A.; Deseronto, A. G. Knight, B.A.; Dundas, J. Reid, M.A., LL.B.; Dunnville, J. E. Croly, M.A.; Dutton, D. S. Skinner, B.A.; Elora, J. A. Snell, M.A.; Essex, C. L. Crassweller, B.A.; Fergus, P. Perry, M.A.; Forest, A. C. Crosby, M.A.; Galt C. I., T. Carscadden, M.A.; Gananoque, R. G. Graham, B.A.; Georgtown, A. H. Gibbard, B.A.; Glencoe, J. Tremeer, B.A.; Goderich, C. I., H. I. Strang, B.A.; Gravenhurst, W. H. Muldrew, B.A.; Grimsby, C. W. Harrison, M.A.; Guelph, C. I., J. Davison, B.A.; Hagersville, J. McNicol, B.A.; Hamilton, C. I., R. A. Thompson, B.A.; Harriston, J. McMurchie, B.A.; Hawkesbury, W.K.T. Smellie, B.A.; Ingersoll, C. I., W. Briden, B.A.; Iroquois, J. A. Jackson, B.A.; Kemptville, W. Dillane, B.A.; Kincardine, S. W. Perry, B.A.; Kingston, C. I., W. S. Ellis, B.A.; Leamington, J. Elliott, B.A.; Lindsay, C. I., J. C. Hartstone, B.A.; Listowel, W. A. Phillips, B.A.; London, C. I., F. W. Merchant, M.A.; Lucan, C. W. Mulloy, B.A.; Madoc, A. H. Watson, B.A.; Markham, G. H. Reed, B.A.; Meaford, Alex. Mowat, B.A.; Mitchell, W. Elliot, B.A.; Morrisburg, C. I., J. S. Jamieson, M.A.; Mount Forest, J. H. Brethour, B.A.; Napanee, C. I., T. M. Henry, B.A.; Newburgh, J. B. Dandeno, M.A.; Newcastle, H. Davidson, B.A.; Newmarket, J. E. Dickson, B.A.; Niagara, W. F. Seymour, B.A.; Niagara Falls S., Fred. Sherin M.A.; Niagara Falls, C. I., J. D. Dickson; Norwood, J. Davidson, M.A.; Oakville, N. J. Wellwood, B.A.; Omemee, T. O. Page, B.A.; Orangeville, A. Steele, B.A.; Orillia, J. Ryerson, B.A.; Oshawa, L. C. Smith, B.A.; Ottawa, C. I., J. Macmillan, B.A.; Owen Sound, C. I., W. H. Jenkins, B.A.; Paris, J. W. Acres, B.A.; Parkhill, E. M. Bigg, M. A.; Pembroke, B. Freer, B.A.; Perth, C. I., R. A. Paterson, B.A.; Peterboro', C. I., C. Fessenden, B.A.; Petrolea, J. J. Bell, B.A.; Picton, R. Dobson, B.A.; Port Arthur, A. McCulloch, M.A.; Port Dover, D. Hicks, B. A.; Port Elgin, J. T. Lillie, B.A.; Port Hope, T. A. Kirkconnell, B.A.; Port Perry, D. McBride, B.A.; Port Rowan, T. A. Monroe, B.A.; Prescott, M. McPherson, M.A.; Renfrew, C. McDowell, B.A.; Richmond Hill, _____; Ridgetown, C. I., J. G. Little, B.A.; Sarnia, C. I., D. M. Grant, B.A.; Seaforth, C. I., C. Clarkson, B.A.; Simcoe, J. D. Christie, B.A.; Smith's Falls, J. A. Houston, M.A.; Smithville, W. H. Hunt, B.A.; St. Catharines, C. I., J. Henderson, M.A.; St. Mary's C. I., S. Martin, B.A.; Stirling, J. S. Carstairs, B.A.; Stratford, C. I., C. A. Mayberry, B.A.; Strathroy, C. I., J. E. Wetherell, B.A.; Streetsville, J. O. McGregor, M.A.; St. Thomas, C. I., N. Quance, B.A.; Sydenham,

U. J. Flach, B.A.; Thorold, A. W. Reavley, B.A.; Tilsonburg, J. C. Clark, B.A.; Toronto, C. I., Jarvis Street, A. MacMurchy, M.A.; Toronto, Jameson Avenue, L. E. Embree, M.A.; Toronto, Harbord Street, H. B. Spotton, M.A.; Toronto Junction, F. C. Colbeck, B.A.; Trenton, W. Oliver, B.A.; Uxbridge, H. G. Park, B.A.; Vankleekhill, T. Jamieson, B.A.; Vienna, H. Bonis, B.A.; Walkerton, J. Morgan, M.A.; Wardsville, J. W. MacKay, M.A., B.Sc.; Waterford, S. Phillips, B.A.; Watford, C. Potter, B.A.; Waterdown, J. A. Freeman, B.A.; Welland, H. M. McCuaig, M.A.; Weston, T. E. Elliott, B.A.; Whitby, C. I., W. W. Tamblyn, M.A.; Wiarton, H. De La Matter, B.A.; Williamstown, D. McKay, B.A.; Windsor, W. S. Cody, B.A.; Woodstock, C. I., D. H. Hunter, B.A.

PRINCIPALS OF MODEL SCHOOLS.

Athens, G. Sharman; Barrie, W. J. Hallet; Beamsville, R. J. Brown; Berlin, J. Suddaby; Bracebridge, G. H. O. Thomas; Bradford, A. Orton; Brampton, A. L. Merril; Brantford, W. Wilkinson; Caledonia, R. Thompson; Chatham, J. C. Smith; Clinton, W. R. Lough; Cobourg, A. Barber; Collingwood, E. Ward; Cornwall, J. Connolly; Durham, T. Allen; Elora, L. K. Falli: Forest, T Campbell; Galt, R. Alexander; Gananoque, J. C. Linklater; Goderich, S. P. Halls; Hamilton, W. H. Elliott; Ingersoll, H. F. McDiarmid; Kincardine, F. C. Powell; Kingston, R. K. Row; Lindsay, G. E. Broderick; London, R. M. Graham; Madoc, T. R. Brown; Meaford, A. Jordan; Milton, W. F. Inman; Minden, T. W. English; Mitchell, C. M. French; Morrisburg, W. B. Kayler; Mount Forest, S. Westervelt; Napanee, J. Bowerman; Newmarket, W. Rannie; Norwood, F. E. Perney; Orangeville, M. N. Armstrong; Owen Sound, F. A. Reid; Parry Sound, J. A. Cummings; Perth, M. M. Jaques; Picton, R. F. Greenlees; Plantagenet, P. Chenay; Port Hope, F. Wood; Port Perry, A. M. Rae; Prescott, C. Macpherson; Renfrew, E. N. Jory; Richmond, W. J. Simpson; St. Thomas, N. M. Campbell; Sarnia, A. Wark; Simcoe, J. Rowat; Stratford, J. R. Stuart; Strathroy, T. Dunsmore; Toronto, L. J. Clarke; Toronto Junction, W. Wilson; Vankleekhill, E. Holdge; Walkerton, E. J. Rowlands; Welland, S. C. Woodworth; Whitby, J. Brown; Windsor ———————; Woodstock, S. Nethercott.

Note.—For further information of the educational institutions in Ontario, see under "Education Institutions of Canada."

From the earliest settlement of Ontario, schools were established as the wants of the inhabitants required. The Legislature soon recognized the needs of the country, and made grants of land and money in aid of elementary, secondary, and superior education. Statutes were passed from time to time for the purpose of opening schools to meet the demands of the people. The sparsely settled condition of the Province delayed for a while the organization of the system. It was not until 1844 that the elementary schools were put on a comprehensive basis. In that year the Rev. Egerton Ryerson, LL.D., was appointed Chief Superintendent of Eudcation, and the report which he presented to the House of Assembly sketched in an able manner the main features of the system of which he was the distinguished founder, and of which he continued for 33 years to be the efficient administrator. In 1876 the office of Chief Superintendent was abolished, and the schools of the Province placed under the control of a member of the Government, with the title of Minister of Education.

Since this time the control of education in Ontario is invested in the Minister of Education, and subject to the approval of the Provincial Government; all regulations for the Public and High Schools are made by him. The schools are under the control of local Boards of Trustees, elected by the ratepayers, and are allowed to have none but certified teachers.

Education of children between the ages of seven and thirteen is compulsory, for not less than 100 days in the year.

PUBLIC SCHOOL STATISTICS.

Population of Ontario, 2,114,321; school population, 615,781; pupils registered, 491,741; average attendance (208 teaching days), 257,642; percentage of average attendance to number registered, 52.

Number of pupils in First Reader, parts I. and II., 191,454; Second Reader, 96,018; Third Reader, 100,817; Fourth Reader, 89,528; Fifth Reader, 13,924.

Total number of school houses, 5,876, of which 2,218 are brick, 549 stone, 2,490 frame, and 619 log.

The number of teachers employed (male 2,755, female 5,581), 8,336; first-class teachers, 251; second-class, 2,999; third-class, and others, 5,069.

Highest salary in a city, $1,500; in a town, $1,150; in rural schools and villages, $800; average male teacher in a city, $907; female, $396; average of male teacher in a town, $651; female, $298; average male teacher in rural schools and villages, $386; female, $268.

Legislative grants for the year to Public Schools, $289,610; municipal grants and assessments, $3,168,498; other receipts, including balances, $1,313,203; total receipts, $4,771,311.

Total amount paid for teachers' salaries, $2,722,116; amount paid for maps, apparatus, etc., $42,521; paid for sites and buildings, $460,655; paid for rent, repairs, fuel, etc., $850,949; total expenditure for the year, $4,076,241.

Cost per pupil for cities, $13 57; for towns, $8 92; for rural and village schools, $7 25; cost per pupil for the Province, $8 34.

GAME LAWS OF ONTARIO.

Ontario—1895.

Elk, moose, reindeer or cariboo, close season till 25th October, 1900.

Deer—15th November and 1st November following year; limit, 2 deer each person any one season; fawns must not be hunted.

Beaver, otter or fisher—Not to be hunted or killed till 1st November, 1897.

Muskrat—1st May till 1st January, and not to be shot during April.

Grouse, pheasants, prairie fowl, partridge, woodcock, snipe, rail plover—15th December to 15th September following. Prairie fowl and English and Mongolian pheasants not to be killed before 15th September, 1897. Partridges, woodcock and snipe not to be sold, before 15th September, 1897.

Quail—15th December to 15th October. Not to be sold before 15th October, 1897.

Wild turkeys protected till October 15, 1897.

Swan or Geese—1st May to 15th September.
Ducks of all kinds—15th December till 1st September. Limit, 400 any one season.
Sail boats, steam launches, batteries, swivel guns, etc., prohibited.
No trapping, snares, lines, etc., allowed.
Sunday and night hunting illegal.
Hares—15th December till 15th September.
Wolves—$10 per head paid on production before a Magistrate. Non-residents require a license fee, $25. Guests of residents allowed permit for one week. Apply Provincial Secretary, Toronto.

CLOSE SEASONS FOR FISH,

And Other Fishery Regulations in the Province of Ontario.

Close seasons :—
Bass shall not be caught, sold or had in possession from 10th May to 30th June ; Maskinonge shall not be caught, sold or had in possession from 15th April to 15th June ; Pickerel (Dore) shall not be caught, sold or had in possession from 15th April to 15th May; Speckled Trout shall not be caught, sold or had in possession from 15th September to 1st May ; Salmon Trout shall not be caught, sold or had in possession from 1st to 30th November ; Whitefish shall not be caught, sold or had in possession from 1st to 30th November.
Note.—Both days inclusive in each case.
Fishing with nets or any other apparatus without license is prohibited.
Explosives—The use of fire arms or explosive materials, to catch, shoot or kill fish, is prohibited.
Snares—The use of snares of any kind for the purpose of catching or killing fish is prohibited.
All well disposed persons are requested to give the local fishery officers whatever information and assistance they can towards carrying out these provisions of the law.
Complainants will receive one-half of the fines imposed, and be paid for their costs and attendance as witnesses.
Any person guilty of violating these regulations is liable to fine and costs, or in default of payment is subject to imprisonment, as provided by the fisheries act (revised statutes, chap. 95), and amendment of 1894.

AGRICULTURE.

According to the agricultural returns for the Province of Ontario, the crop returns are as follows:—

Bushel.	1894.	1893.
Fall wheat	16,512,106	17,545,248
Yield per acre	21.2	19.2
Spring wheat	3,367,854	4,186,063
Yield per acre	14.6	11.7
Barley	10,980,404	9,806,088
Yield per acre	22.6	21.0
Oats	69,867,716	58,584,529
Yield per acre	30.0	30.3
Rye	1,386,606	994,771
Yield per acre	15.4	14.5
Peas	14,022,888	14,168,955
Yield per acre	17.9	19.2
Buckwheat	2,534,335	2,380,456
Yield per acre	17.4	17.8
Beans	827,514	664,310
Yield per acre	14.0	13.6
Mangle Wurzels	71,532,127	8,582,568
Yield per acre	417.0	399.0
Carrots	3,716,140	2,971,450
Yield per acre	332.0	320.0
Turnips	61,694,487	56,975,355
Yield per acre	418.0	417.0
Corn for husking	16,275,352	14,072,961
Yield per acre	60.9	64.8
	Tons.	
Corn for silo and fodder.	1,049,765	1,049,524
Yield per acre	9.43	10.95
Hay and clover	3,575,200	4,963,557
Yield per acre	1.39	1.79

Fall wheat in Ontario in 1894 had an average yield of 21.2 bushels per acre, and for the last ten years an average of 20.1 bushels, and this was ahead of all competitors, Ohio coming next with 19 bushels for 1894 and 13.9 for the ten years, and Michigan with 15.8 for 1894 and 15.4 for the ten years. In spring wheat for 1894 Ontario stood fourth, her average being 14.6 bushels for 1894, and 15.2 for the past ten years. Manitoba ranks first in this, with a yield of 17 bushels for 1894 and an average of 19.5 for the ten years. Next came Wisconsin, with a yield in 1894 of 16.5 and in the ten years of 12.8, and the third was Iowa, with 14.8 bushels in 1894 and 11.9 in the ten years. In barley Ontario had in 1894 a yield of 22.6 bushels to the acre, and in the past ten years an average of 25.5, as compared to 28.6 for 1894, and 23.8 for the ten years in Wisconsin, 24.9 for 1894 and 27 for the ten years in Manitoba, and 23.5 in 1894 and 23 for the ten years in Minnesota. In oats Ontario had in 1894 30 bushels per acre, and an average for the ten years of 34.2, as opposed to Illinois' 36.1 in 1894 and 32.6 for the ten years ; Wisconsin's 32 3 for 1894 and 30.4 for the ten years ; Indiana's 32.3 for 1894 and 27.1 for the ten years, and Ohio's 30.3 for 1894 and 29.7 for the ten years. A feature of this portion of the report is the reproduction of several pages of reports from various portions of the Province.

Ontario's Cheese Factories.

In the portion of the report dealing with the dairy interests of the Province a new feature is a table giving the statistics of the 1,011 cheese factories operated in Ontario in 1894. The figures are given by groups of counties and are estimated from returns received from 656 factories. In the Lake Erie group there were 77 factories, making cheese worth $661,921, with an average of $5,697 patrons, to whom $542,132 were paid. In the Lake Huron group there were 57 factories, making $482,580 worth of cheese, and with an average of 4,929 patrons, to whom $383,751 were paid. In the Georgian Bay group there were 36 factories, making $148,697 worth of cheese, and with an average of 1,781 patrons, to whom $113,281 were paid. In the West Midland district there were 134 factories, making $2,004,396 worth of cheese, and with an average of 10,486 patrons, to whom $1,682,828 were paid. In the Lake Ontario group there were 96 factories, making $778,571 worth of cheese, and with an average of 5,934 patrons, to whom $632,425 were paid. In the St. Lawrence and Ottawa group there were 471 factories, making $4,186,021 worth of cheese, and with an average of 20,163 patrons, to whom $3,576,710 were paid. In the East Midland district there were 138 factories, making $1,174,651 worth of cheese, and with an average of 5,802 patrons, to whom $996,695 were paid. In the districts there were two factories, making $4,410 worth of cheese, and with an average of 46 patrons, to whom $3,200 were paid. In all there were 1,011 factories, making $9,441,247 worth of cheese, and with an average of 54,839 patrons, to whom $7,931,022 were paid. In the past twelve years

the average has been 799 factories, making $7,132,329, and with 43,763 patrons. Monthly statistics for the cheese factories are given, the remark being made that the milk is poorest for cheese-making purposes in June and gains rapidly as the season goes on. Creamery statistics are given, showing returns furnished in 1894 by 39 public creameries, making butter worth $224,605, the average price being 20.94 cents, and the average number of patrons 2,814. There are 115 creameries in all. A complete list is given of the creameries and cheese factories in Ontario.

Decline in Farm Values.

An important part of the report is the portion dealing with farm values. An important table gives the detailed values of farm property in the various districts, the totals being as follows:—

Lake Erie—	
1894	$133,329,630
1893	135,672,940
Lake Huron—	
1894	$106,898,751
1893	108,311,276
Georgian Bay—	
1894	$75,959,721
1893	77,781,087
West Midland—	
1894	$202,610,966
1893	205,633,361
Lake Ontario—	
1894	$200,990,411
1893	205,633,361
St. Lawrence and Ottawa—	
1894	$165,240,334
1893	167,487,610
East Midland—	
1894	$58,324,832
1893	59,607,637
Northern districts—	
1894	$11,040,862
1893	10,721,004
The Province—	
1894	$954,395,507
1893	970,361,070

There is thus a very general decline, which is remarkably general and which totals $15,965,563; the details being decreases of $15,418,244 in farm land and $4,523,250 in live stock, and increases of $3,831,678 in buildings and $94,253 in implements. Since 1883 the value of farm lands has declined $67,546,908, the decrease being very steady, although the cleared land increased from 10,539,557 acres to 12,292,610 acres in that period. There are increases in farm buildings and implements, but no more than necessary to keep pace with the progress of clearings. The average value per cleared acre for buildings, implements and live stock was $29 86 in 1 91 as against $28 63 in 1883. The value per acre occupied of the total farm property of the Province was $41 42 in 1894 as against $42 26 in 1893, the fall being general. The value per acre cleared is $29 86 in 1894 as against $30 31 the year before.

Live Stock Statistics.

Figures of the values of live stock are also shown. In horses there were in 1894 a total of 462,45,614 worth on hand and of $3,222,500 sold as against $50,527,472 on hand and $4,004,524 sold in 1893. In cattle there were in 1894 a total of $47,577,587 worth on hand and $15,219,256 sold as against $47,718,025 on hand and $16,671,021 sold in 1893. In sheep there were in 1894 a total value of $8,606,671 on hand and $2,552,267 sold as against $9.016,118 on hand and $2,784,200 sold in 1893. In hogs there was a total of $6,909,262 worth on hand and $10,158,978 sold in 1894 as against $6,622,129 on hand and $10,296,828 sold in 1893. In poultry there was on hand in 1894 a total value of $2,208,518 and $782,588 worth sold as against $2,187,158 on hand and $753,695 worth sold in 1893. The total value of live stock on hand was $111.547,652 in 1894 and $116,070,902 in 1893, and the value of the stock sold in 1894 was $31,935,589 as against $34,510,356 in 1893. A table on the value of live stock per head is added, showing that horses have decreased in value in every class, while the average price paid for horses sold during the year is $77 compared with $84 in 1893. Cattle have also declined in value in every class, the average price per head sold being $34.46 as against $36.12 in the preceding year. Sheep have also gone down in value in both classes, and the average price of those sold has been $4 14 compared with $4 52 in 1893. Hogs have not been an exception to the rule, as both classes have declined in value, and the average price per head sold is only $9.86 compared with $10.56 in the year preceding. The best average price per head for horses was paid in the Lake Ontario district; cattle and sheep realized their best values in the west Midland group, while hogs commanded the highest average price in the St. Lawrence and Ottawa counties.

LIVE STOCK.

According to the returns of the Bureau of Industries, Ontario possessed in 1894 live stock as under:—

	No.	Value.
Horses	674,777	$46,245,614
Cattle	2,099,301	47,577,587
Sheep	2,015,805	8,606,671
Swine	1,142,133	6,909,262
Poultry	7,552,662	2,208,518

MINERALS.

In 1888 the Ontario Provincial Government appointed a Commission to inquire into the mineral resources of the Province. In 1890 the Commission published an exhaustive report, which is summarized as follows:—

Central and Eastern Counties.—Magnetic and hematite iron ores, gold, galena, plumbago, granite, marble and freestone.

Sudbury District—Copper and nickel mines. In this district the yearly average output in the years 1892 and 1893 was 1,684 tons. In 1894 the output was 2,748 tons, or an increase of 1,064 tons, and the total copper export of Ontario, was 741,037 pounds. Along the north shore of Lake Huron, from the mouth of the French River to Sault Ste. Marie gold and silver mines, copper, iron and galena and immense quantities of marble have been discovered.

North of Lake Superior—Localities of gold, silver, copper, iron, galena, plumbago and zinc ores, besides inexhaustible supplies of granite, marble and sandstone.

In the region of the Lake of the Woods gold bearing veins of great promise have been struck, and assays have been made which resulted in gratifying results.

Reference is made in this book, under minerals of the Dominion, as to the supply of oil and petroleum found in Ontario.

DEBTS AND ASSETS SINCE 1890.

Year ending December 31st.	Railway liabilities payable in the future extending over 39 years.	Surplus of assets over liabilities presently payable.
1890	1,404,620	5,809,995
1891	1,376,312	5,285,515
1892	1,401,598	5,838,758
1893	1,312,149	6,135,480
1894	1,556,410	5,269,841

The returns recently published by the Dominion Government give the total liabilities of all the municipalities of the Province, including counties, townships, cities, towns and villages, for the year 1890 at $49,108,171. The assets, including taxes in arrears, rates due from other municipalities, etc., are given at $52,888,839.

REVENUE AND EXPENDITURE SINCE 1890.

Year.	Receipts.	Expenditure.
1890	3,423,155	3,896,324
1891	4,138,589	4,158,460
1892	4,662,922	4,068,257
1893	4,091,914	3,907,145

PROVINCE OF QUEBEC.

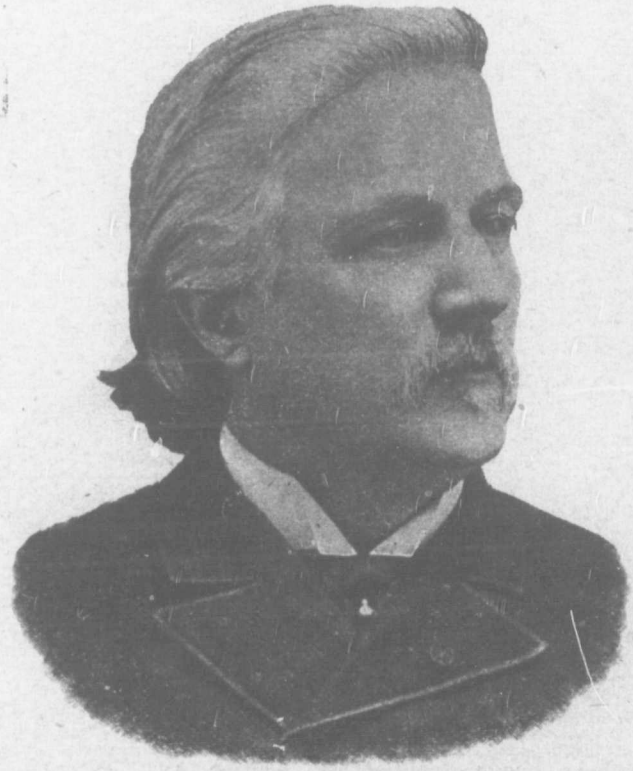

Hon. J. A. Chapleau, Lieut.-Governor of Quebec.

LIEUTENANT-GOVERNOR.

His Honor Lieutenant-Governor J. A. Chapleau was born at Ste. Therese de Blainville, Nov. 9th, 1840. He was called to the bar in 1816, and was appointed a Q.C. in 1873, and has been successively since Professor of Criminal Law and LL.D. of Laval University, Director in several corporations, Solicitor-General of the Province of Quebec, Provincial Secretary, Leader of the Opposition, Prime Minister, Minister of Public Works, of Railways and of Agriculture, and, on the 7th of December, 1892, was appointed Lieutenant-Gover nor of the Province at a salary of $10,000. His official residence is located at Spencerwood, Quebec.

PREVIOUS LIEUTENANT-GOVERNORS.

Sir Narcisse F. Belleau, Kt., 1st July, 1867.
Hon. R. E. Caron, 11th February, 1873.
Hon. L. Letellier de St. Just, 15th December, 1876.

Hon. Theodore Robitaille, 26th July, 1879.
Hon. Louis Francois Rodrique Masson, 4th October, 1884.
Hon. Auguste Real Angers, 24th October, 1887.

Entered Confederation, 1st July, 1867. Population (1891), 1,488,586.
Seat of Government, Quebec.
Lieutenant-Governor—Hon. J. A. Chapleau, $10,000; Capt. H. F. Sheppard, Aide-de-Camp; E. Delpit, Private Secretary; Walter Lannen, Messenger.

EXECUTIVE COUNCIL.

Hon. L. O. Taillon, Premier and Treasurer.
Hon. E. J. Flynn, Commissioner of Crown Lands.

LEGISLATIVE COUNCIL.

Speaker, Hon. P. B. de la Bruere; Clerk, Louis Frechette.

Divisions and Names.

Alma—Tourville, Louis.
Bedford—Wood, Thomas.
Della Durantaye—Garneau, Pierre.
De Lanaudiere—Sylvestre, Louis.
De la Valliere—Methot, Francois X. O.
De Lorimer—Laviolette.
De la Salaberry—Starnes, H.
Golfe—Ross, David A.
Grandville—Pelletier, Thomas Ph.
Inkerman—Bryson, George, jun.
Kenebec—Cormier, Napoleon Chas.
Lasalle—Larue, F. X. Praxede.

Hon. Louis Beaubien, Commissioner of Agriculture and Colonization.
Hon. T. Chase-Casgrain, Attorney-General.
Hon. G. A. Nantel, Commissioner of Public Works.
Hon. L. P. Pelletier, Secretary and Registrar.
Hon. M. F. Hackett, President of the Council.
Hon. T. Chapais, President of the Legislative Council.
Hon. A. W. Morris, member of the Executive Council, without portfolio.
Officers—G. Grenier, Clerk Executive Council; W. Learnmouth and A. Genereux, Clerks; and two Messengers.

Lauzon—Audet, N.
LesLaurentides—Chapais, Thomas.
Mille Isles—Marsil, David.
Montarville—De Boucherville, C. B.
Repentigny—Archambault, Horace.
Rigaud—Prevost, Wilfred.
Rougemont—La Bruere, P. B. de.
Shawinegan—Ross, John Jones.
Sorel—Dorion, Joseph A.
Stadacona—Sharples, John.
Victoria—Ward, James Kew.
Wellington—Gilman, Francis E.

LEGISLATIVE ASSEMBLY.

Speaker, Hon. P. E. Leblanc; Clerk, L. G. Desjardins.

Constituencies and Representatives.

Argenteuil—Simpson, Wm. John.
Arthabaska—Girouard, Joseph Ena.
Bagot—McDonald, Milton.
Beauce—Poirier, Joseph.
Beauharnois—Bisson, E. H.
Bellechasse—Turgeon, Adelard.
Berthier—Allard, Victor.
Bonaventure—Lemieux, F. X.
Brome—England, Rufus Nelson.
Chambly—Taillon, Hon. L. O.
Champlain—Grenier, Dr. Pierre.
Charlevoix—Morin, Joseph.
Chateauguay—Greig, William.
Chicoutimi and Saguenay—Petit, Honore.
Compton—McClary, Charles.
Dorchester—Pelletier, Hon. L. P.
Drummond—Cooke, Peter Joseph.
Gaspe—Flynn, Hon. E. J.
Hochelaga—Villeneuve, Joseph Oct.
Huntingdon—Stephens, George W.
Iberville—Gosselin, Francois, jun.
Jacques Cartier—Descarries, Joseph A.
Montmagny—Bernatchez, Nazaire.
Montmorency—Casgrain, Hon. T. C.
Montreal, No. 1—Martineau, Francois.
Montreal, No. 2—Auger, Olivier M.
Montreal, No. 3—Parizeau, Damase.
Montreal, No. 4—Morris, Hon. Alex. W.
Montreal, No. 5—Hall, Hon. John S.
Montreal, No. 6—Guerin, Dr.
Napierville—Ste. Marie, Louis.
Nicolet—Beaubien, Hon. L.
Ottawa—Tetreau, Neree.
Pontiac—Gillies, David.
Portneuf—Tessier, Jules.
Quebec Centre—Chateauvert, Victor.
Quebec (County)—Fitzpatrick, Charles.
Quebec, East—Shehyn, Joseph.
Quebec, West—Carbray, Felix.
Richelieu—Lacouture, Louis.
Richmond—Bedard, Joseph.
Rimouski—Tassier, Auguste.
Rouville—Girard, Alfred.
St. Hyacinthe—Cartier, Dr. A. P.
St. John—Marchand, Felix G.
Joliette—Tellier, Joseph Mathias.
Kamouraska—Desjardins, Chas. A.
Lake St. John—Girard, Joseph.
Laprairie—Doyon, Cyrille.
L'Assomption—Marion, Joseph.
Laval—La Blanc, Hon. P. Evar.
Levis—Baker, Ignace Angus.
L'Islet—Dechene, F. G. Miville.
Lotbiniere—Laliberte, E. Hippolyte.
Maskinogne—Caron, Hector.
Matane—Pinault, L. F.
Megantic—King, James.
Missisquoi—Spencer, Elijah Edmund.
Montcalm—Magnan, Octave.
St. Maurice—Duplessis, L. T. N. L.
St. Sauveur—Parent, S. Napoleon.
Shefford—Savaria, Adolphe F.
Sherbrooke—Panneton, L. E.
Soulanges—Bourbonnais, Avila G.
Stanstead—Hackett, Hon. M. F.
Temiscouata—Rioux, Napoleon.
Terrebonne—Nantel, Hon. G. A.
Three Rivers—Normand, Telesphore E.
Two Mountains—Beauchamp, Benjamin.
Vaudreuil—Cholette, Hilaire.
Vercheres—Lussier, A. A. E. E.
Wolfe—Chicoyne, Jermone A.
Yamaska—Gladu, Victor.

DEPARTMENT OF THE ATTORNEY-GENERAL.

Attorney-General, Hon. T. Chase-Casgrain, Q.C.
Assistant Attorney-General, L. J. Cannon.
Inspector of Registry Office, Aime Geoffrion.
Clerks, H. Delagrave, W. Chapman and St. George Legendre.
Messenger, W. Dube.

PROVINCIAL REGISTRAR'S OFFICE.

Provincial Registrar, Hon. L. P. Pelletier.
Deputy Registrar, Jos. Boivin.
Secretary to the Registrar, N. A. P. Pelletier.
Clerks, Alfred Simard, Pierre Gagnon.
Clerk of Archives, Endore Evanturel.

SECRETARY'S OFFICE.

Provincial Secretary, Hon. L. P. Pelletier.
Assistant Secretary, Jos. Boivin.
Private Secretary, Arthur Dionne.
Inspector of Registry Offices, A. Geoffrion.
Inspector of Public Offices, Gaols and Asylums—L. L. L. Desauniers, M.D., A. L. de Martigny, M.D., and John Aylen, M.D.
Chief Clerk, Jos. Dumont.
English Correspondent, T. J. Molony.
Recording Clerk, J. O. Laurin.
Clerks of Statistics, and Clerks of Accounts for Lunatic Asylums, Reformatory and Industrial Schools, C. E. Deschamps and L. P. Robitaille.
Accountant, Felix Campeau.
Assistant Accountant, Eric Dorion.
Clerks, J. B. Gagnon, S. Bergeron and T. Gagnon.

TREASURY DEPARTMENT.

Treasurer, Hon. J. S. Hall.
Assistant Treasurer and Secretary of Treasury Board, H. T. Machin.
Bookkeeper, Alex. Hyde.
Stenographer, R. H. O'Regan.
Minister's Private Secretary, P. S. McCaffrey.

Audit Branch.

Provincial Auditor, A. H. Verret.
Deputy Auditor, F. D. Tims.

Revenue Branch.

Comptroller, A. Brosnan.
Inspector, T. A. Poston.

DEPARTMENT OF PUBLIC INSTRUCTION.

Superintendent of Public Instruction, Hon. G. Ouimet, Q.C., D.C.L.
Secretary of the French Department, Paul de Cazes.
Secretary of the English Department, Geo. W. Parmelee, B.A.
Special Officer, J. N. Miller.
Curator of the Museum, D. N. St Cyr.
Accountant, John Strang.
Clerk of Statistics, F. Couillard.
Recording Clerk, L. J. Prejen.
Librarian and Clerk of French Correspondence, G. Ouimet.
Clerk of Accounts, L. Lefebvre.
Clerk of English Correspondence, W. G. L. Paxman.
Assistant Bookkeeper, Charles Blanchet.
Clerks, A. Dessane, C. Levesque and P. Prevost.

DEPARTMENT OF AGRICULTURE AND COLONIZATION.

Commissioner, Hon. Louis Beaubien.
Assistant Commissioner, George Auguste Gigault.
Secretary, S. Sylvestre.
Secretary of Council of Agriculture, M. E. A. Barnard.
Accountant, A. M. Fleury, D'Eschambault.
Director of Colonization, ————.
Registrar, F. X. Boileau.

DEPARTMENT OF PUBLIC WORKS.

Commissioner, Hon. G. A. Nantel.
Assistant Commissioner, Simeon Lesage.
Secretary, Ernest Gagnon.
Engineer and Superintendent of Public Works, Elzear Charest.
Assistant Engineer, T. A. Trudelle.
Accountant, G. W. Petry.
Assistant Accountant, Elliott Fraser.
Inspector of Railways, L. A. Vallee.
Director of Railways, E. Moreau.
Assistant Director of Railways, E. Rodier.
Accountant Railway Office, M. J. Murphy.
Registrar, F. X. Boileau.
Draughtsmen, G. St. Michel and L. P. Vallerand.
Stenographer, Alphonse Gagnon.

DEPARTMENT OF CROWN LANDS.

Commissioner, Hon. Ed. J. Flynn.
Assistant Commissioner, Eugene E. Tache.
Registrar, J. N. Proulx.
Superintendent of Surveys, C. E. Gauvin.
Surveyors and Draughtsmen, J. Tache, P. M. A. Genest, F. X. Genest, G. Rinfret, F. O'Farrell, T. Rinfret.
Inspectors of Surveys, H. O'Sullivan and D. C. Morency.
Accountant and Cashier, Victor Derome.
Assistant Accountant and Cashier, J. Creighton.
Superintendent of Woods and Forests, P. Blouin.
Superintendent of Land Sales (Sec. West), C. O. Lavoie.
Superintendent of Land Sales (Sec. East), Eugene Revillard.
Clerk in Charge of Stationery, J. A. Belisle.
Superintendent of Fish and Game, H. Chasse.
Secretary of Cadastre, G. A. Varin.
Assistant Secretary of Cadastre, C. Chatre.
Draughtsman, L. N. Dufresne.
Secretary of Bureau of Mines, Jules Cote.
Mining Inspector, J. Obalski.
Office Keeper, J. Caron.

EDUCATION.

Educational matters in the Province of Quebec are under the control of the Superintendent of Public Instruction, assisted by a Council of 35 members, and divided into committees for the management of Protestant and Roman Catholic schools respectively.

Schools are maintained partly by local taxation and partly by Government grants, and are individually controlled by local boards or local clergy.

As previously stated, religion is assumed as the basis of education, and the various Roman Catholic religious bodies and institutions are largely interested in such matters. The first attempt to give instruction was made by the Recollets in 1616. In 1632 the Jesuits opened schools for the Indians. In 1637 a college was founded in Quebec. In 1801 the Legislature passed an act to establish free schools.

In 1894 there were a total number of 4,727 Roman Catholic Elementary Schools and Colleges, and 955 Protestant Schools.

There has been an increase of 57 educational institutions in the Province during the year. The number of pupils in Roman Catholic schools was 246,659 Roman Catholics and 1,291 Protestants, and in Protestant schools there were 2,699 Roman Catholics and 33,383 Protestants.

The number of Roman Catholics in Elementary Schools was 166,995, and of Protestants 24,338, and in Model Schools and Academies Roman Catholics were 75,749 and Protestants 7,833.

The proportion of Protestants is steadily decreasing. In 1877 it was 15.1 per cent., in 1888 14 2 per cent., in 1889 13.3 per cent., in 1892 12.5 per cent., in 1893 12.5 per cent. and in 1894 11.8 per cent.

RAILWAY.

There are 3,024 miles of track laid in Quebec, or an average of 75 square miles of area to one of track. Six lines of railway centre in Quebec, and seven at Montreal.

MINERALS.

The production of gold in the Province has been regular since 1862, but no figures were available until 1877, since which date the value of the quantity produced has amounted to $250,000.

Quebec during 1894 exported 3,239,000 pounds of copper, and silver, phosphate and asbestos are found in small quantities.

GAME LAWS OF QUEBEC.

Close Seasons—Hunting.

(1) Moose and caribou, from 1st February to 1st September.

(2) Deer, from 1st January to 1st October.

N.B.—The hunting of moose, caribou or deer with dogs or by means of snares, traps, etc., is prohibited.

No person (white man or Indian) has a right, during one season's hunting, to kill or take alive—unless he has previously obtained a permit from the Commissioner of Crown Lands for that purpose—more than 2 moose, 2 caribou and 3 deer.

After the first ten days of the close season all railways and steamboat companies and public carriers are forbidden to carry the whole or any part (except the skin) of any moose, caribou or deer, without being authorized thereto by the Commissioner of Crown Lands.

(3) Beaver, mink, otter, marten, pekan, from 1st April to 1st November.

(4) Hare, from 1st February to 1st November.

(5) Musk-rat (only in the Counties of Maskinonge, Yamaska, Richelieu and Berthier), from 1st May to 1st April following.

(6) Woodcock, snipe, from 1st February to 1st September.

(7) Partridge of any kind, from 1st February to 15th September.

(8) Widgeon, teal or wild duck of any kind (except sheldrake, loons and gulls), from 1st May to 1st September.

N.B.—Nevertheless, in that part of the Province to the east and north of the Counties of Bellechasse and Montmorency, the inhabitants may, at all seasons of the year, but only for the purpose of procuring food, shoot any of the birds mentioned in No. 8.

And at any time of the year, between one hour after sunset and one hour before sunrise, it is also forbidden to keep exposed during such prohibited hours lures or decoys, etc.

(9) Birds known as perchers, such as swallows, king birds, warblers, flycatchers, woodpeckers, whip-poor-wills, finches (song sparrows, red-birds, indigo birds, etc.), cow-buntings, titmice, goldfinches, grives (robin, wood thrushes, etc.), kinglets, bobolinks, grakles, grosbeaks, humming birds, cuckoos, owls, etc., except eagles, falcons, hawks and other birds of the falconidae wild pigeons, king-fishers, crows, ravens, waxwings (recollets), shrikes, jays, magpies, sparrows and starlings—From 1st March to 1st September.

(10) To take nest of eggs of wild birds. At any time of the year.

N.B.—Fine of $2 to $100, or imprisonment in default of payment.

No person who is not domiciled in the Province of Quebec, nor in that of Ontario, can at any time hunt in this Province without having previously obtained a license to that effect from the Commissioner of Crown Lands. Such permit is not transferable.

DEBTS AND ASSETS OF THE PROVINCE SINCE 1890.

Year ending June 30th.	Gross Debt.	Assets			
		Dom. Government Debt Allowance.	Dom. Government Railway Subsidies.	Other Assets.	Total Assets.
1890	23,626,614	2,549,214	2,394,000	8,927,168	13,870,382
1891	25,842,148	2,549,214	2,394,000	8,972,100	13,915,314
1892	28,731,263	2,549,214	2,394,000	8,960,779	13,903,993
1893	28,574,213	2,549,214	2,394,000	8,958,810	13,902,024
1894	30,215,272	2,549,214	2,394,000	8,976,400	13,919,614

PROVINCE OF NEW BRUNSWICK.

Seat of Government, Fredericton.

Lieutenant-Governor — The Hon. James Fraser, $9,000. Major Gordon, I.S.C., Capt. Henry Montgomery Campbell, Aides-de-Camp.

Lieutenant-Governor the Hon. John J. Fraser is a son of the late Mr. John Fraser, a native of Inverness-shire, Scotland, who came to Nova Scotia in 1803, and in 1812 to Miramichi. He was born at Miramichi August 1, 1829, and educated at the Newcastle Grammar School; was called to the bar in 1852, created a Q. C. in 1873, and sat for York in the Local Legislature from 1865 until the general elections in 1866, when he was defeated. In 1870 he was given a seat in the Legislative Council, and sat there until 1872. He then resigned to contest York County, was successful, being re-elected in 1874 and 1878. He became President of the Executive Council June 2, 1871, and in July, 1872, was appointed to the offices of Provincial Secretary and Receiver-General, which he held until June, 1878, when he became Attorney-General and Premier. In 1882 he resigned political office, and became a Judge of the Supreme Court of this Province, and upon the lamented death of Lieut-Governor Boyd he was appointed to the position. Official residence, Farraline Place; residence, Fredericton.

PREVIOUS LIEUT.-GOVERNORS.

Major-General C. H. Doyle, 1st July, 1867.
Col. F. P. Harding, 16th October, 1867.
Hon. L. A. Wilmot, 3rd July, 1868.
Hon. S. L. Tilley, C.B., 21st October, 1873.
Hon. E. B. Chandler, 16th October, 1878.
Hon. R. D. Wilmot, 11th February, 1880.
Hon. Sir S. L. Tilley, K.C.M.G., C.B., 31st October, 1885 (second term).
Hon. John Boyd, 22nd September, 1893.

EXECUTIVE COUNCIL.

Premier and Attorney-General, Hon. A. Blair	$2,100
Provincial Secretary, Hon. J. Mitchell	2,100
Surveyor-General, Hon. L. J. Tweedie	1,700
Chief Commissioner Public Works, Hon. H. R. Emmerson.....	1,700
Solicitor-General, Hon. A. S. White..	1,200
Member of Council, Hon. Albert T. Dunn	
Member of Council, Hon. C. H. Labillois	
Agent-General for New Brunswick in Great Britain, Hon. James I. Fellows, 56 Holborne Viaduct, London.	

LEGISLATIVE ASSEMBLY.

List of members of the New Brunswick Legislative Assembly, elected October 16, 1895:—

Speaker—Vacant.

Clerk—Henry B. Rainsford.

Albert (two)—Hon. H. R. Emmerson, William J. Lewis.

Carleton (three)—J. T. Allan Dibblee, H. Hency McCain, Charles S. Smith.

Charlotte (four)—Hon. James Mitchell, James O'Brien, James Russell, Hon. George F. Hill

Gloucester (three)—John Sivewright, Peter J. Venlot, Joseph Poulin.

Kent (three)—James Barnes, Urbain Johnson, Peter H. Legere.

King's (three)—Hon. A. S. White, George G. Scovil, George J. Fowler.

Madawaska (two)—Cyprien Martin, Alphonse Bertrand.

Northumberland (four)—Hon. L. J. Tweedie, Hon. J. P. Burchill, James Robinson, John O'Brien.

Queen's (two)—Hon. Andrew G. Blair, L. P. Farris.

Restigouche (two)—Hon. C. H. LaBillois, W. A. Mott.
St. John City (four)—Silas Alward, A. A. Stockton, C. Berton Lockhart, William Shaw.
St. John County (two)—Hon. A. T. Dunn, John McLeod.
Sunbury (two)—Charles B. Harrison, David Morrow.
Victoria (two)—James E. Porter, Adam Beveridge.
Westmorland (four)—A. E. Killam, Hon. A. D. Richard, W. W. Wells, F. W. Sumner.
York (four)—John Blake, W. T. Howe, James K. Pinder, Herman H. Pitts.

PROVINCIAL SECRETARY'S OFFICE.

Provincial Secretary and Receiver-General, Hon. J. Mitchell	$2,100
Deputy Provincial Secretary, R. W. L. Tibbits	1,500

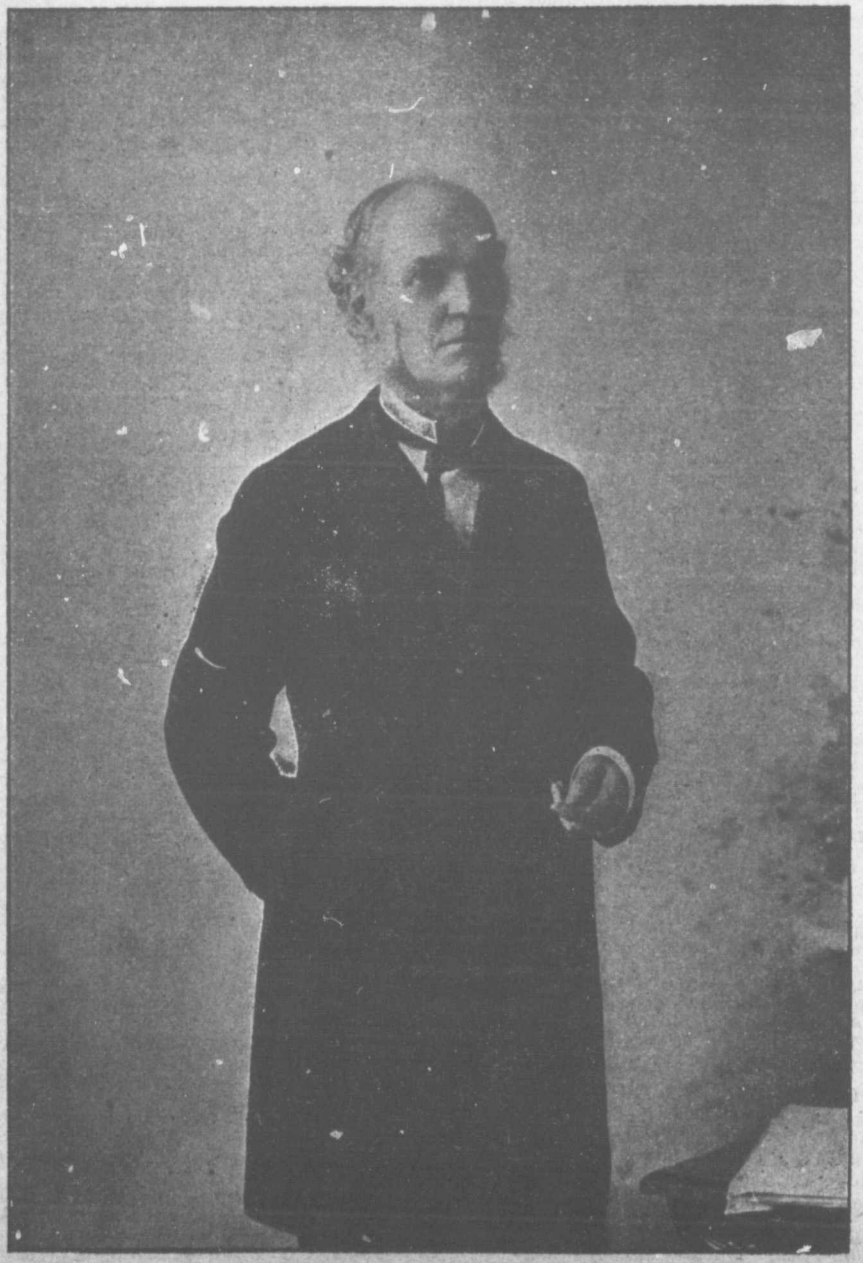

Hon. John Fraser, Lieut.-Governor of New Brunswick.

Deputy Receiver-General, G. N. Babbit	1,500
Clerks, E. Hanson, T. Otty Crookshank, C. Sterling Brannen	800

SURVEYOR-GENERAL'S DEPARTMENT.

Surveyor-General, Hon. J. L. Tweedie	$1,700
Deputy Surveyor-General, Andrew Inches	1,400
Chief Draughtsman, T. G. Loggie	1,400

BOARD OF WORKS DEPARTMENT.

Chief Commissioner, Hon. H. R. Emmerson	$1,700
Secretary to Board of Works, T. B. Winslow	1,500

DEPARTMENT OF AGRICULTURE.

Commissioner, Hon. Jas. Mitchell	$2,100
Solicitor-General Hon. A. S. White	1,200

The total number of pupils enrolled in 1893 was 69,470, being an increase of 561.

The daily average attendance for the year was 58.48 per cent.

The proportion of the population attending the Public Schools in 1893 was 1 in 4.6.

The total expenditure for the year on Public Schools was $446,188; the average cost per pupil was $6 06.

RAILWAYS.

There are in the Province 1,396 miles of track laid, an average of 20 square miles of area to one of track. Of the older Provinces New Brunswick is better supplied with railways in proportion to area than any other.

DEPARTMENTAL OFFICERS.

Auditor-General, Jas. S. Beek	$1,600
Clerk, T. Otty, Crookshank	2,000
Clerk of the Pleas, T. Carleton Allen	600

EDUCATION.

The school annals of New Brunswick date back to the beginning of the century, the first act having been passed in 1802. By this act the sum of £10 was granted to each parish, to be apportioned to the schools. A great step in advance was made in 1847, when the Lieutenant-Governor and the Executive Council were constituted a Board of Education for the Province.

The University of New Brunswick was established by Provincial charter in 1800,

REVENUE AND EXPENDITURE. SINCE 1890.

Year.	Receipts.	Expenditure.
1890	646,072	651,735
1891	612,762	680,813
1892	652,669	676,483
1893	730,877	711,673

MINERALS.

Lime.—Although limestones are found in considerable quantities in many parts of New Brunswick, and have in many instances been used as source of the manufacture of lime, none will at all compare in

amount, in purity, or in the ease with which they can be quarried, burned and marketed with those to be found on either bank of the St. John River for a few miles above its mouth. Great interest attaches to these deposits, as they already constitute an important industry, and as affording a basis, under favorable circumstances, for an enormous development.

Plaster.—Localities from which gypsum is removed at present are about Hillsboro' and adjacent districts in Albert County, and the plaster beds of the Tobique River in Victoria County.

Granite.—The quarrying and manufacture of this rock continues to be, as for many years past, an important industry, and one which appears to be upon the increase.

Gold.—Ever since the discovery of gold in Nova Scotia the possibility of the occurrence of the same metal in New Brunswick has been a matter of speculation, and there have been few years in which more or less search has not been instituted and so-called "finds" reported.

Iron.—The only deposits of this metal which have attracted attention since the closure of the works at Woodstock are certain beds occurring on the Millstream River, in Gloucester County.

DEBTS AND ASSETS SINCE 1890.

Year ending 31st December.	Gross debt.	Assets — Dominion Government debt allowance.	Assets — Other assets.	Assets — Total assets.
1890....	2,268,494	531,186	46,244	577,429
1891....	2,484,560	531,186	59,283	590,468
1892....	2,729,517	531,186	30 102	561,388
1893....	2,752,297	531,186	37,547	568,733
1894....	2,821,484	531,186	37,468	568,564

FISHERIES ACT.

As enacted by the Lieutenant-Governor Legislative Council, and Assembly, the Fisheries Act is as follows :—

(1) The Surveyor-General, or his Deputy, or other officer under him duly authorized to that effect, may grant leases of any ungranted Crown lands, situate on the banks of any non-tidal waters, lakes, rivers and streams of this Province, where the exclusive right of fishing is vested in the Crown, as riparian proprietor, together with the exclusive right of fishing with the rod and line, in the manner known as "surface fly-fishing," in the waters fronting or lying opposite such lands.

(2) Such lease shall be a license to, and confer, for the time being, upon the lessee the right to take and keep the exclusive possession of the lands therein described.

(3) The amount or sum at which any such lease shall be bid in at public competition shall be the annual rental thereof, and such annual rental shall be paid in advance.

(4) No lease granted under the provisions of this act shall be assigned, or the fishery or lands therein described be sub-let, without the consent in writing of the Surveyor-General or his deputy.

(5) If in consequence of any incorrectness of survey, or in the description of the premises leased, or other error or cause whatsoever, a lease is found to comprise granted lands, or lands included in a lease of a prior date, the lease last granted shall be void, in so far as it interferes with a previous grant or lease of prior date, and the holder of such subsequent lease shall have no claim for indemnity or compensation by reason thereof.

(6) Each lessee shall be bound to keep and maintain one or more efficient guardians within the bounds of his lease, and for such period as the Surveyor-General shall deem necessary, for the effectual protection of such fishery.

(7) If any person, without the permission of the lessee or his representative, fishes or induces or employs any other person to fish, or assist in fishing, in any water included within the boundaries of any lands leased, he shall thereby incur a penalty of not more than $20 and costs for each and every offence.

(8) Any person trespassing upon the fishery of any riparian proprietor, or person occupying under him, shall be liable to a penalty of not less than five nor more than twenty dollars for each offence.

OPEN SEASONS FOR BASS, SALMON AND TROUT.

The open seasons for game fishes in New Brunswick (Dominion Government regulations), are as follows :—

Bass—Angling with hook and line for bass is permitted in New Brunswick at all times of the year.

Salmon—1st February to 15th August.

Speckled Trout (Salvelinus fontinalis)—1st April to 15th September.

Lake Trout—May 1 to September 15.

Land-locked Salmon—May 1 to September 15.

GAME LAWS OF NEW BRUNSWICK.

Be it enacted by the Lieutenant-Governor and Legislative Assembly, as follows :—

(1) From and after the passing of this act no person shall hunt, take, kill, wound or destroy within this Province, any moose, caribou, or deer, between the 31st day of December and the 30th day of September in each and every year, under a penalty not exceeding two hundred dollars.

(2) No one person shall, during the time hereby allowed for killing, hunting or taking moose, caribou or deer, in any one year or season, kill or take more than two moose, three caribou, or three deer, and no number of persons forming a hunting party of three or more shall in any one season kill more than one moose, two caribou or two deer, for each member of such hunting party, exclusive of guides, under a penalty of from $20 to $40.

(3) No person shall at any time or season hereafter hunt, take, kill, wound or destroy any cow moose within this Province, under a penalty of from one hundred to two hundred dollars.

(4) No person shall hereafter, at any time or season, within this Province, hunt, chase, pursue, wound, take, kill, or destroy any moose, caribou or deer, with a dog, or dogs, save it may be necessary to expel such moose, caribou and deer, from or out of any cultivated fields, under a penalty of fifty dollars. . . . It shall be lawful for any person to kill or destroy any dog or dogs found hunting, pursuing, chasing or destroying any moose, caribou or deer.

(5) a.—No person shall hereafter in this Province, take, kill, wound, trap or destroy any mink, otter, fisher, beaver or sable, between the 1st day of May and the 1st day of

September following in any year, under a penalty not exceeding twenty dollars.

(6) No person shall hereafter within this Province, hunt, take, shoot, kill or destroy any partridge, between the 1st day of December in any year and the 20th day of September in the year following, nor any woodcock or snipe between the 1st day of December in any year, and the 20th day of September in the year following, under the penalty in either case of a sum not exceeding ten dollars.

(7) No person shall at any time hereafter within any of the counties of this Province bordering upon the Bay of Fundy, and the counties intersected by the River St. John, between the 1st day of January and the 1st day of September in any year, or within any of the other counties of the Province between the 15th day of May and the 1st day of September, in any year, hunt, take, shoot, wound, kill or destroy any wild black duck, wood-duck or teal, nor destroy the nests or eggs thereof, nor remove the same, under a penalty not exceeding ten dollars.

(8) It shall be unlawful for any person to buy or sell, or offer for sale, the carcase, or any portion thereof, or the green hide or pelt of any animal or any bird, or the nests or eggs thereof, at any time or season, when the hunting, taking, trapping or removing the same is by this act prohibited.

(9) No person shall take or catch with a net, nor kill with any device or instrument known as a punt-gun or swivel, any wild duck, wild goose, brant or other wild fowl of the game kind, nor use any artificial lights or flambeaux at night for the capture or destruction of any such birds, under a penalty not exceeding forty dollars.

(10) Any person who shall set any net for the purpose of catching any of the birds in the next preceding section mentioned, shall be liable to a penalty not exceeding twenty dollars.

(11) The killing of robins, swallows and other small birds of song which frequent the fields and gardens, and the shooting, wounding, killing or destroying of sea gulls, within the Parish of Grand Manan, or the trapping, snaring or taking alive of any of the birds referred to or mentioned in this section, or the taking or removing of the nests or eggs of any such bird, shall be unlawful, and any person finding any traps or snares set for the taking of any such birds, may destroy the same; any person offending against any of the provisions of this section shall be liable to a penalty of five dollars for each and every offence.

PROVINCE OF NOVA SCOTIA.

Population (1891), 450,396.
Seat of Government, Halifax.

LIEUTENANT-GOVERNOR.

The Honorable Malachy Bowes Daly (appointed 11th July, 1890).

Lieutenant-Governor the Hon. Malachy Bowes Daly is the son of Sir Dominick Daly, formerly Colonial Secretary in the old Province of Canada, and afterwards Lieutenant-Governor of Prince Edward Island and several other Provinces. He was born at Marchmont, P.Q., on the 6th February, 1836, and was educated at the Catholic College of Oscott, near Birmingham, England. He adopted the Bar as a profession, and acted as private secretary to his father when Governor of Prince Edward Island, and afterwards filled the same position under Sir R. G. Macdonnell and Sir Hastings Doyle, in Nova Scotia. In 1878 he was elected to the House of Commons as M. P. for Halifax, and was re-elected in 1882. Appointed Lieutenant-Governor 15th July, 1890; salary, $9,000. Government House, Halifax. Private Secretary, Lieut.-Col. H. W. Clerke, A.D.C.; salary, $1,250.

PRESENT CABINET.

Premier and President of the Council, and Provincial Secretary, Hon. W. S. Fielding	$4,000
Attorney-General, Hon. J. W. Longley	3,200
Commissioner of Works and Mines, Hon. Chas. E. Church	3,200

Without Portfolios: Hon. Thos. Johnson, Hon. G. H. Murray.
H. Murray.
H. Croskill, Chief of Executive Council and Deputy Provincial Secretary.
Dr. E. Gilpin, jun., Inspector of Mines and Deputy Commissioner of Public Works and Mines.

PREVIOUS LIEUTENANT-GOVERNORS.

Sir Wm. Fenwick Williams, 1st July, 1867.
Major-General C. H. Doyle, 16th October, 1867.
Hon. Joseph Howe, 1st May, 1873.
Hon. Adams G. Archibald, 5th July, 1873.
Hon. Adams G. Archibald (second term), 4th July, 1878.
Hon. Matthew Henry Richey, 4th July, 1883.
Hon. Archibald Woodbury McLelan, 9th July, 1888.

LEGISLATIVE COUNCIL.

Hon. Robert Boak, President, Halifax; Hon. Daniel McN. Parker, M.D., Halifax; Loran E. Baker, Yarmouth; Charles M. Francheville, Guysborough; David McCurdy, Baddeck, C. B.; Hiram Black, Amherst; W. H. Owen, Q.C., Bridgewater; George Whitman, Annapolis; M. H. Goudge, Windsor; W. H. Ray, Clementsport; John McNeil, Mabou, C.B.; Isidore LeBlanc, Arichat, C. B.; George Murray, North Sydney; Jason M. Mack, Liverpool; H. H. Fuller, Halifax; Henry M. Robicheau, Meteghan; Robert Drummond, Stellarton; C. N. Cummings, Londonderry; Daniel McDonald, Antigonish; W. B. Smith, Cape Island; A. P. Welton, Kingston. Chief Messenger, F. S. Payne.

HOUSE OF ASSEMBLY.

F. A. Lawrence, Speaker.
Annapolis—Hon. J. W. Longley, Attorney-General, and Joseph Bancroft.
Antigonish—C. P. Chisholm, and Angus McGillivray.
Colchester—F. A. Lawrence and W. D. Dimock.

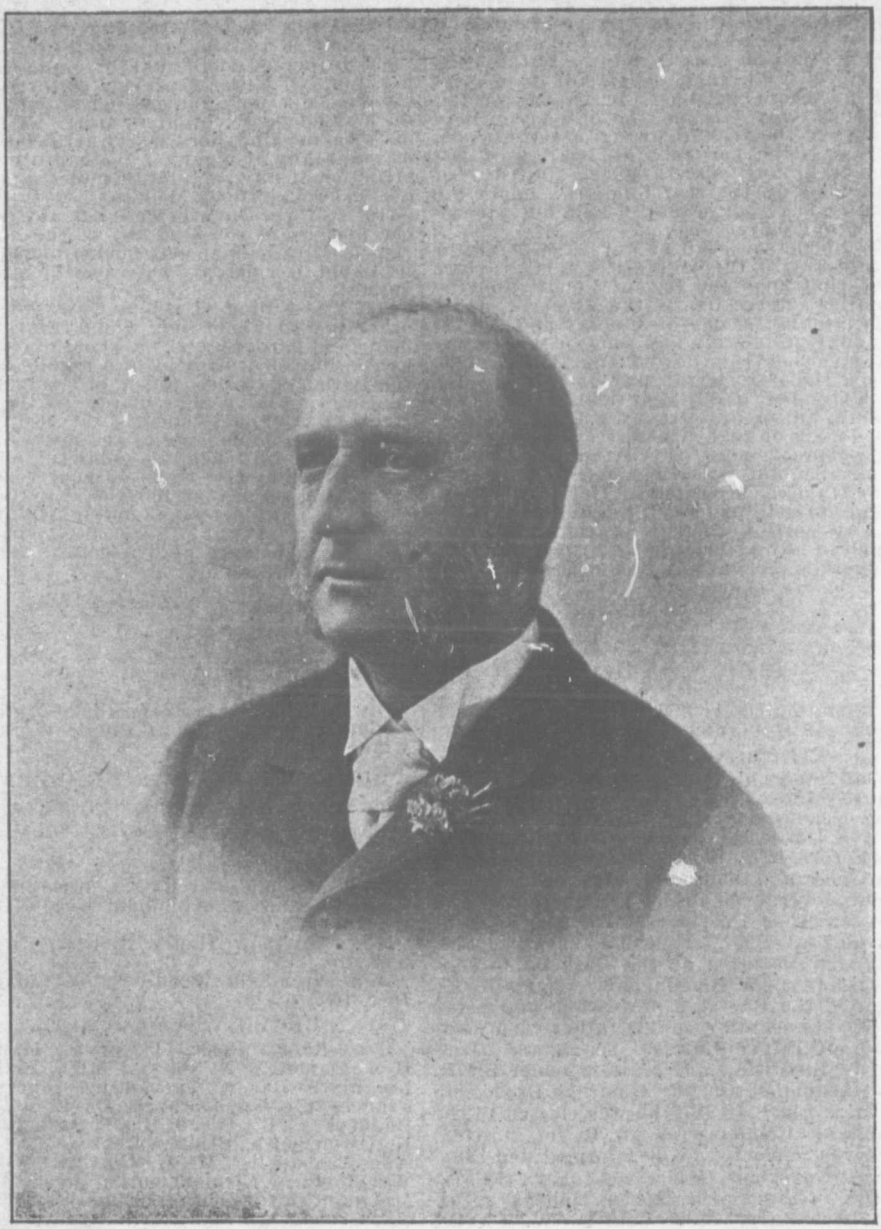

Hon. M. B. Daly, Lieut.-Governor of Nova Scotia.

Cumberland—T. R. Black and A. E. Fisher.
Cape Breton—Wm. McKay and John McCormack.
Digby—A. M. Gidney and A. H. Comeau.
Guysborough—J. H. Sinclair and D. H. McKinnon.
Halifax—W. S. Fielding, Wm. Roche, and W A. Black.
Hants—Arthur Drysdale and C. S. Wilcox.
Inverness—J. H. Jamieson and Alex. Campbell.
King's—B. H. Dodge and H. H. Wickwire.
Lunenburg—C. E. Church and J. D. Sperry.
Pictou—C. E. Tanner, Wm. Cameron and Alex. Grant.
Queen's—A. M. Hemeon and Richard Hunt.
Richmond—Joseph Matheson and Simon Joyce.
Shelburne—Hon. Thos. Johnson and Thos. Robertson.
Victoria—Dr. J. L. Bethune and J. S. Morrison.

Yarmouth—William Law and A. A. Pothier.

CROWN LANDS DEPARTMENT.

Commissioner of Crown Lands, the Attorney-General.
Chief Clerk, Jas. H. Austen.

DEPARTMENT OF PROVINCIAL SECRETARY.

Provincial Secretary and Treasurer, Hon. W. S. Fielding.
Deputy Secretary, Herbert Crosskill.
Marriage License Clerk, Edwin C. Fairbanks.
Provincial Cashier, Wm. K. Reynolds.

AGRICULTURE.

Secretary for Agriculture, Prof. George Lawson.
Provincial Veterinary Surgeon, Wm. Jakeman.

DEPARTMENT OF PUBLIC WORKS AND MINES.

Commissioner, Hon. C. E. Church.
Deputy Commissioner and Inspector of Mines, Edwin Gilpin, jun.
Provincial Engineer, Martin Murphy.

PROVINCIAL HOSPITAL FOR INSANE.

Medical Superintendent, George L. Sinclair, M. D.

VICTORIA GENERAL HOSPITAL.

Medical Superintendent, A. P. Reid, M.D.

PROVINCIAL LIBRARY.

Librarian, F. Blake Crofton.

MINERALS.

The coal fields of Nova Scotia and Cape Breton are all practically on tide water.

Heretofore the shipment of coal by sea in winter has been practically impossible, resulting in loss from depreciation and in increased cost of handling and shipping.

The Dominion Coal Company, Lt'd, have undertaken a broad scheme of improvement in this matter, an important feature of which is the construction of a railway from Sydney to Louisburg.

This will give the coal of the Sydney fields a harbor all the year round, and make easy the distribution of coal during the winter season.

PRODUCTION AND DISTRIBUTION OF COAL IN NOVA SCOTIA IN 1894.

Counties.	Coal Raised.	Home Consumption.	Exports from Province.	Total sold.
	*Tons.	*Tons.	*Tons.	*Tons.
Cumberland	608,999	162,032	374,840	536,872
Pictou	510,710	298,069	163,415	461,484
Cape Breton	1,327,687	285,974	962,572	1,248,546
Other counties	16,866	6,434	8,775	15,520
Total	2,464,262	752,509	1,509,302	2,262,112

*2,000 lbs. to ton.

In 1873 the total coal sales amounted to 984,839 tons of 2,000 pounds ; in 1883 the total sales were 1,453,126 tons ; in 1894 the total sales were 2,262,112. Thus, in twenty-two years the total sales have increased 120 per cent ; the amount consumed within the Province has increased 212 per cent., and the purchases of the neighboring Provinces have increased 274 per cent.

In Nova Scotia there are now 64 miles of railway owned by coal and iron mines.

FISHERIES.

The development in fisheries in Nova Scotia in 1894, as compared to those of 1883, is as follows :—In 1883, the value was $2,490,965 ; in 1894, $3,361,972, an increase of $871,007.

RAILWAYS.

In the Province of Nova Scotia there are 825 miles of track laid, or an average of 25 square miles of area to each mile of track.

STATEMENT OF DEBTS AND ASSETS SINCE 1890.

Year ending 31st Dec.	Gross debt.	Dominion Government debt allowance.	Other assets.	Total assets.
1890..	2,642,519	1,056,448	644,486	1,701,334
1891..	2,990,402	1,058,329	576,045	1,632,374
1892..	3,133,761	1,056,289	450,330	1,506,619
1893..	3,142,922	1,056,289	413,122	1,469,411
1894..	3,167,493	1,056,289	301,893	1,358,182

THE GAME LAWS OF NOVA SCOTIA.

By order of the Game Society ; George Piers, Secretary :—

Moose and Caribou.

Close season for moose and caribou is from 1st February to 14th September, both inclusive—that is to say, they may be hunted upon and after 15th September, till and upon the 31st January. No person shall have any green meat in his possession, or offer it for sale, except in months aforesaid, and the first five days in February, no matter whether killed in Nova Scotia or not.

Any person killing moose or caribou shall carry the meat out of the woods within ten days, but not later in any case than the 5th February.

Penalty for breach of foregoing, not less than $50 nor more than $100 for each offence.

No person shall kill in one season more than two moose and five caribou, under the same penalty.

Snares.

No person shall set or attempt to set any snare or trap for moose or caribou; and any person finding a snare or trap may destroy it. Penalty not less than $50 nor more than $80 for each offence.

The possession of snare or trap is presumptive evidence that the party intends to set it.

Hunting With Dogs.

To hunt, chase or pursue moose or caribou with dogs renders the party liable to

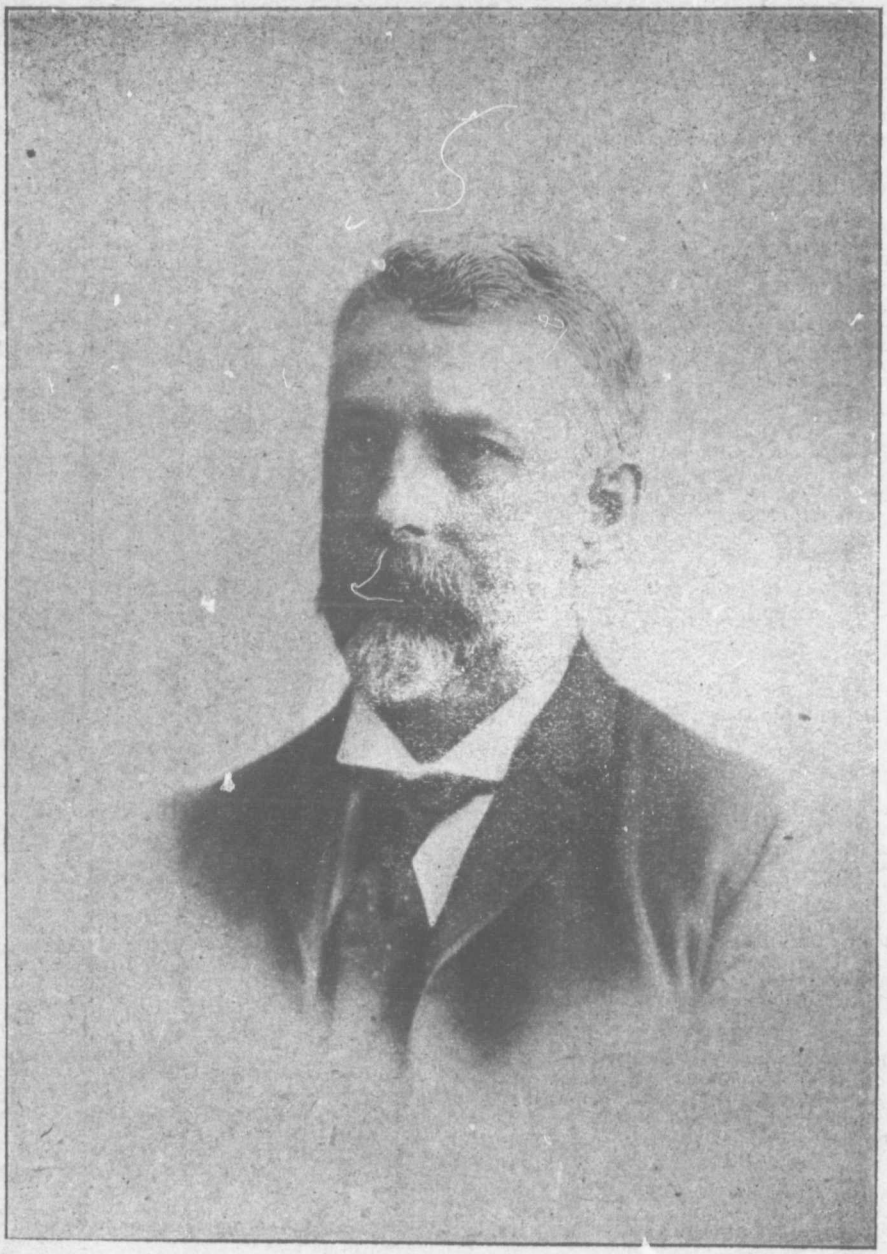

Hon. W. S. Fielding, Premier of Province of Nova Scotia.

a penalty of $25, in addition to any other penalties for hunting in close season, etc. Any person may kill a dog found hunting or about to hunt moose or caribou.

Hare—Rabbit.

No person shall hunt or kill, or have in possession hares or rabbits between the 1st of March and October. No snares shall be set during that period. All snares set shall be taken up. No hedge of greater length than 50 feet shall be erected in connection with or between any snare or snares. A space of 100 feet must be left between any one hedge and another. Any such illegally set may be destroyed. Penalty, $5 for each offence.

Possession after 5th March is presumptive evidence that the same was illegally taken.

Birds.

Woodcock, Snipe, Teal.—Close season, from March 1 to August 20. No person shall kill any woodcock before sunrise or after sunset.

Partridge, Grouse.—Close season, from January 1 to September 15. Unlawful to sell, buy or have in possession during such time.

Duck.—Unlawful to kill or have in possession any blue-winged ducks during the months of April, May, June and July.

The possession of any of the above mentioned birds in close season is presumptive evidence of unlawful killing by the person in possession of it.

Penalty—For killing any of the abovementioned birds, not less than $5 nor more than $10 for each offence, in addition to $1 for each of such birds killed, taken or had in possession in close season.

Licenses.

No person whose domicile is not within Nova Scotia shall kill or hunt any of the above-mentioned animals or birds without having obtained a license. Licenses are sold by the Clerk of the Municipality in each county, from the office of the Provincial Secretary, and by the agents of the Game Society appointed in various convenient places through the Province.

Licenses shall be in force only from August 1 or the day of their delivery, till Aug. 1 ensuing.

License fee, $30 for moose and game, and $10 for birds. Officers in H. M. S., if members of Game Society, are exempt from payment of fee; otherwise they shall pay a fee of $5.

Every holder of a license must produce the same when required by any Justice of the Peace, Game Commissioner, or officer of Game Society.

Export of Hides, etc.

Unlawful to export moose or caribou hides from Nova Scotia. Any hides attempted to be exported shall be forfeited. Penalty, $5 for each hide. Unlawful to export partridge or woodcock. Penalty, $20.

Fish.

Salmon.—Close season from August 15 to March 1, except that salmon may be fished for with the fly alone from February 1 to August 15. From low water nearest 6 o'clock p.m. of every Saturday, to low water nearest 6 a.m. of every Monday, no one shall fish for salmon in non-tidal waters.

In non-tidal waters frequented by salmon no one shall fish for any kind of fish between 9 o'clock p.m. of every Saturday and 6 o'clock a.m. of the following Monday. Drifting and dipping for salmon is prohibited. Penalty for breach of foregoing provisions, $20 for each offence.

Trout, etc.—Unlawful to fish for or to have in possession any speckled trout (salvelinus fontinalis), lake trout or land-locked salmon, between 1st October and 1st April.

Unlawful to fish for trout by any other means than angling with hook and line. Penalty for breach of foregoing provisions, $20 for each offence.

Explosives.—The use of explosives to kill any kind of fish is prohibited under a penalty of $20.

Bass.—Close season from March 1 to October 1, except that bass may be fished for at all times by angling with hook and line. Bass should not be fished for by any net having meshes of a less size than 6 inches, extension measure, nor by means of seines. Penalty, $20.

Shad and Gaspereaux.—Close season for shad and gaspereaux shall be from sunset on Friday evening to sunrise on Monday morning each week. Penalty, $20.

By a late amendment to the game laws agents of the society are appointed in various places in the Province, where non-residents are likely to arrive, for the purpose of selling licenses and of generally carrying out the law.

PRINCE EDWARD ISLAND.

Entered Confederation, 1st July, 1873.

Population (1891), 109,078.

Lieut.-Governor the Honorable George William Howlan was born at Waterford, Ireland, 19th May, 1835, emigrating to Prince Edward Island the following year. He was educated in the Province and became a merchant. In 1866 he entered the political arena in his Province, and was a prominent Liberal-Conservative leader until Confederation. He was then called to the Senate; he resigned in 1891, to contest P. E. I. for the House of Commons, but, being defeated, was re-appointed a Senator, and in February, 1894, was appointed Lieutenant-Governor, at a salary of $7,000. Official residence, Government House, Charlottetown.

Lieutenant-Colonel F. S. Moore, Captain W A. Weeks, Aides-de-Camp.

PREVIOUS LIEUTENANT-GOVERNORS.

W. C. Robinson, Esq., 1st July, 1873.

Sir R. Hodgson, Kt., 19th November, 1873.

Hon. Thomas Heath Haviland, 14th July, 1879.

Hon. Andrew Archibald Macdonald, 1st August, 1884.

Hon. Jedediah Slason Carvell, 2nd September, 1889.

EXECUTIVE COUNCIL—1896.

Premier and Attorney-General, Hon. Fred. Peters.

Commissioner of Public Works, Hon. J. R. McLean.

Provincial Secretary and Treasurer, Hon. A. McMillan.

Without Portfolio—Hon. Peter Sinclair, Hon. D. Farquharson, Hon. Alex. Laird, Hon. James W. Richards, Hon. George Forbes, Hon. Anthony McLaughlin.

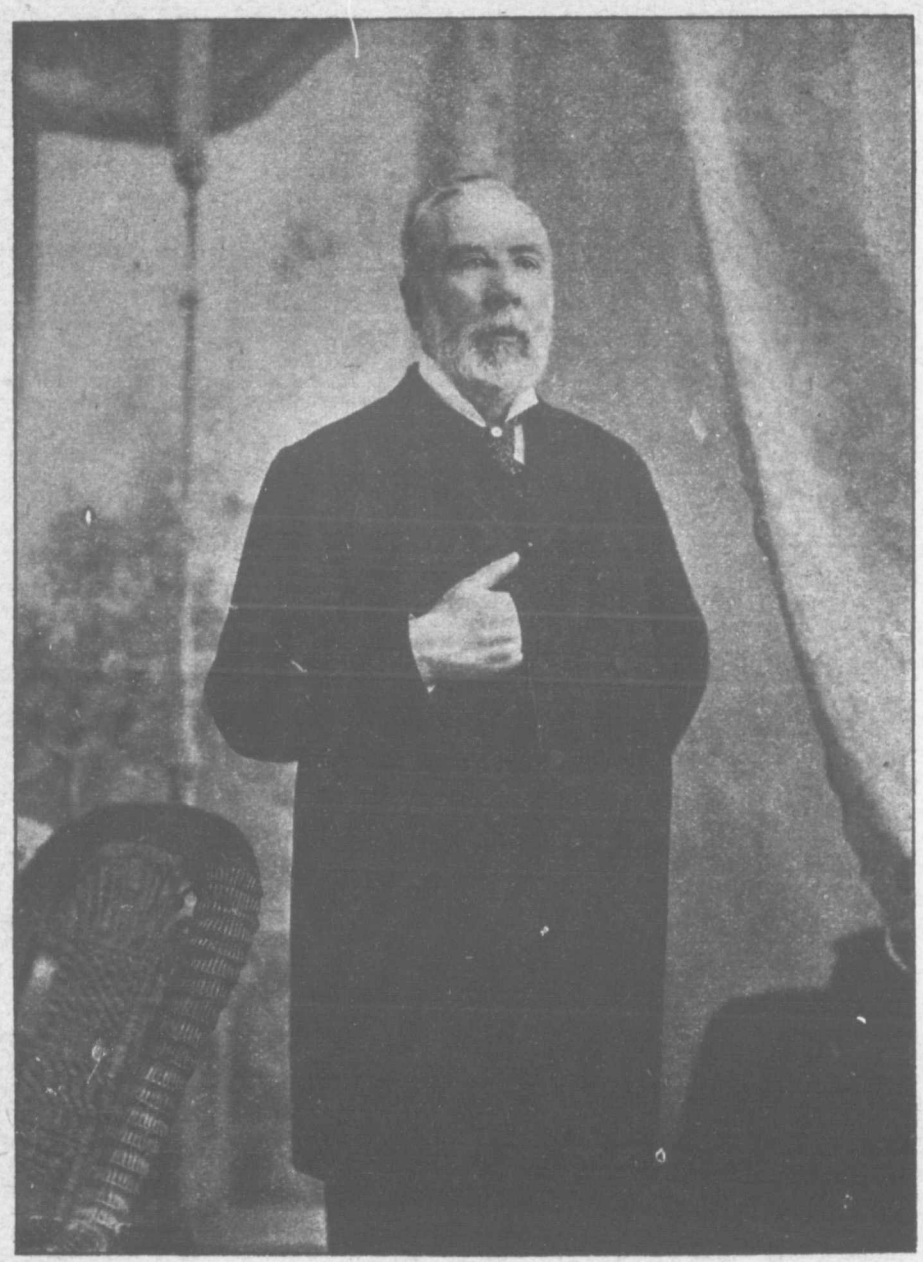

Hon. G. W. Howlan, Lieut.-Governor of Prince Edward Island

LEGISLATIVE ASSEMBLY.

Speaker, Hon. James H. Cummiskey; Clerk, A. B. Mackenzie.

Constituencies and Members.

King's County, 1st District—Robertson, Alexander.
King's County, 1st District—MacLean, Hon. Jas. R.
King's County, 2nd District—McLaughlin, Anthony.
King's County, 2nd District—Peters, Arthur.
King's County, 3rd District—McDonald, Jeames E.
King's County, 3rd District—Shaw, Cyrus.
King's County, 4th District—Aitken, George B

Hon. F. Peters, Premier of Prince Edward Island.

King's County, 4th District—McKinnon, Daniel A.
King's County, 5th District—Gordon, Hon. Daniel.
King's County, 5th District—McDonald, Archibald J.
Queen's County, 1st District—Sinclair, Hon. Peter.
Queen's County, 1st District—Warburton, A. B.
Queen's County, 2nd District—Farquharson, Hon. Donald.
Queen's County, 2nd District, Wise, Joseph.
Queen's County, 3rd District—Cummisky, James H.

Queen's County, 3rd District—Peters, Hon. Frederick.
Queen's County, 4th District—Forbes, Hon. George.
Queen's County, 4th District—McDonald, Hector C.
Queen's County, Charlottetown—Rogers, Benjamin.
Queen's County, Charlottetown—Prowse, Lemuel E.
Prince County, 1st District—Rogers, Benjamin.
Prince County, 1st District—Blanchard, Jeremiah.
Prince County, 2nd District—McWilliams, Alfred.
Prince County, 2nd District—Richards, Hon. J. W.
Prince County, 3rd District—McDonald, John A.
Prince County, 3rd District—Gallant, Stephen E.
Prince County, 4th District—Laird, Hon. Alexander.
Prince County, 4th District—Bell, John H.
Prince County, 5th District—McMillan, Hon. Angus.
Prince County, 5th District—Godkin, George.

PRINCIPAL GOVERNMENT OFFICERS.

Clerk Executive Council and Assistant Provincial Secretary-Treasurer, A. Newbery.
Assistant Commissioner of Crown Lands, J. A. McDonald.
Superintendent of Education, D. J. McLeod.

Educational matters in Prince Edward Island are under the control of a Board of Education appointed by the Government, and of a Chief Superintendent, and are supported partly by Government grants and partly by district assessments. The Government expenditure in 1894 was $122.077, and that of the school boards $37,854, making a total expenditure of $159,931, being an increase of $7,233 as compared with 1893.

FISHERIES.

The development of the fishing industry is seen in the following:—In 1883 the total value was $126,314, and in 1894 it amounted to $468,736, or an increase of $342,422.

RAILWAYS.

The Prince Edward Island Railway runs the whole length of the island, a distance of 154 miles, and, including extensions, has a total length of 211 miles.

The number of passengers carried in 1894 was 8,384 less than in 1893. There was a decrease of $4,156 in the receipts, and an increase in the working expenses of $6,469.

The annual receipts during the last seven years have averaged $774 per mile, and the expenses $1,181, being an average annual excess of expenditure of $407 a mile. The average annual quantity of freight carried was 262 tons per mile, and the average number of passengers 648 per mile.

The total revenue of P. E. I. for 1893 was $217,473, or $1.99 per head. The total expenditure was $294,201, or $2.70 per head.

REVENUES AND EXPENDITURES SINCE 1890.

	Receipts.	Expenditures.
1890	$224,882	$305,790
1891	274,047	304,486
1892	245,652	259,012
1893	217,473	294,201

PROVINCE OF MANITOBA.

Population (1891), 152,506.

Seat of Government, Winnipeg.

LIEUTENANT-GOVERNOR:

The Hon. James Colebrook Patterson, Lieut.-Governor of Manitoba was born at Armagh, Ireland, 1859. Resigned his seat in the Local House to contest the country for the Commons at the general election, 1878. Re-elected at general election, 1887. Elected for West Huron in 1891. Appointed minister of Militia, December 5th, 1892. Re-appointed in December 1894.

Secretary and Aide-de-Camp, Walter R. Bown.

SENATORS IN DOMINION PARLIAMENT.

Hon. J. Sutherland, Kildonan.
Hon. T. A. Bernier, St. Boniface.
Hon. C. A. Boulton, Shell River.
Hon. J. N. Kirchhoffer, Brandon.

MEMBERS IN THE HOUSE OF COMMONS

Lisgar—A. W. Ross, Winnipeg.
Marquette—N. Boyd, Carberry.
Provencher—A. A. C. LaRiviere, St. Boniface.
Selkirk—Hon. T. M. Daly, Ottawa.
Winnipeg—Jos. Martin, Winnipeg.

PROVINCIAL EXECUTIVE.

Hon. Thos. Greenway (Premier), President of Council, Minister of Agriculture and Immigration and Railway Commissioner.
Hon. D. H. McMillan, Provincial Treasurer.
Hon. Clifford Sifton, Attorney-General and Land Commissioner.
Hon. Robt. Watson, Minister Public Works.
Hon. J. D. Cameron, Provincial Secretary and Municipal Commissioner.
Ch. Graburn, Clerk Executive Council.
Wm. John Ptolemy, Chief Clerk Treasury Department.
J. W. Sifton, Chief Clerk Public Works Department.
Hugh McKellar, Chief Clerk Department of Agriculture and Immigration.
David Philip, Chief Clerk Provincial Secretary's Department and Queen's Printer.
H. A. Maclean, Chief Clerk Attorney-General's Department.
E. A. Blakely, Chief Clerk Education Department.
E. G. Conklin, Clerk Legislative Assembly.
Geo. Black, Auditor.
J. Macdougall, Sergeant-at-Arms.
J. P. Robertson, Librarian.

MEMBERS OF THE LEGISLATURE.

Hon. Finlay M. Young, Speaker.

Avondale—James Hartney, Souris.
Beautiful Plains—John Forsyth, Neepawa.
Birtle—Charles J. Mickle, Birtle.
Brandon City—Chas. Adams, Brandon.
Carillon—M. Jerome, St. Pierre.
Cypress—A. Doig, Glenboro'.
Dauphin—T. A. Burrows, Winnipeg.
Deloraine—T. H. Kellett, Winnipeg.
Dennis—J. F. Frame, Virden.
Norfolk—R. F. Lyons, Carberry.
North Brandon—Hon. Clifford Sifton, Brandon.
Portage la Prairie—Hon. R. Watson, Portage la Prairie.
Rhineland—V. Winkler, Morden.
Rockwood—Hon. S. J. Jackson, Stonewall.
Rosenfeldt—E. Winkler, Gretna.
Russell—James Fisher, Winnipeg.
St. Andrews—F. W. Colcleugh, Selkirk.
St. Boniface—J. E. P. Prendergast, St. Boniface.

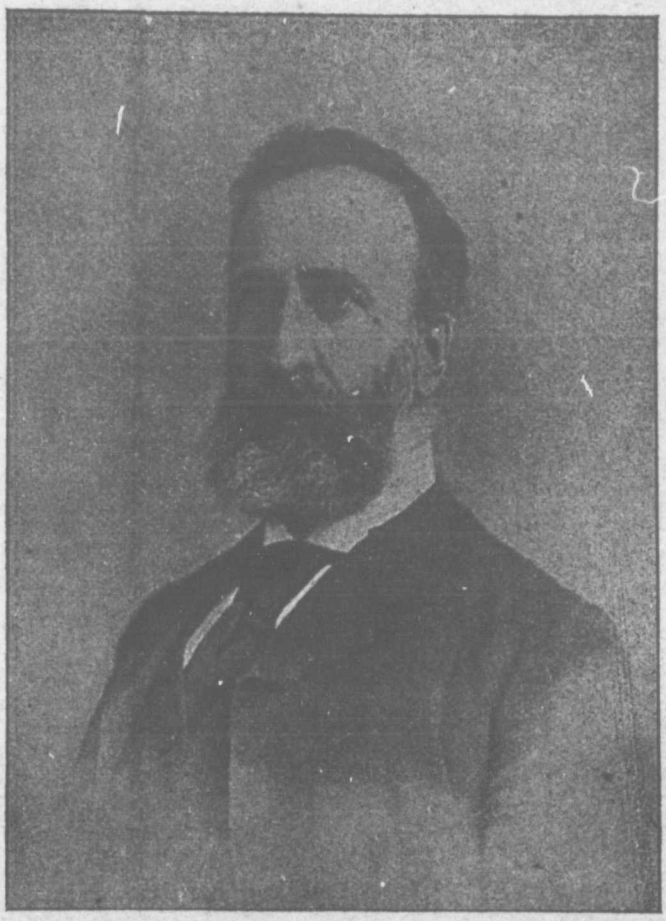

The Hon. J. C. Patterson, Lieut.-Governor of Manitoba.

Emerson—D. H. McFadden, Emerson.
Kildonan—J. J. Bird, St. Dunard.
Killarney—Hon. F. M. Young, Wakopa.
Lakeside—J. G. Rutherford, Portage la Prairie
Lansdowne, ————.
La Verandrye, T. Pare, Ste. Anne.
Lorne—R. G. O'Malley, Headingly.
Manitou—R. Ironside, Manitou.
Minnedosa—R. H. Myers, Minnedosa.
Morden—T. Duncan, Morden.
Morris—A. F. Martin, Winnipeg.
Mountain—Hon. Thos Greenway, Winnipeg.
Saskatchewan—D. McNaught, Rapid City.
Souris—A. M. Campbell, Melita.
South Brandon—H. C. Graham, Hayfield.
Springfield—Thos. H. Smith, Springfield.
Turtle Mountain—John Hettle, Boissevain.
Westbourne—Thos. L. Morton, Gladstone.
Winnipeg Centre—Hon. D. H. McMillan, Winnipeg.
Winnipeg North—P. C. McIntyre, Winnipeg.
Winnipeg South—Hon. J. D. Cameron, Winnipeg.

Woodlands—Hugh Armstrong, Portage la Prairie.

PREVIOUS LIEUTENANT-GOVERNORS.

Hon. Adams G. Archibald, 15th July, 1870.
Hon. F. G. Johnson, 9th April, 1872.
Hon. Alex. Morris, 2nd December, 1872.
Hon. J. E. Cauchon, 2nd December, 1877.
Hon. James Cox Aikins, 2nd December, 1882.

CLOSE SEASON FOR GAME.

None of the animals or birds hereinafter mentioned shall be shot at, hunted, trapped, taken or killed on any Sunday, nor in any year within the periods hereinafter limited, nor shall any of the said animals or birds be carried, in whole or in part, by any common carrier during the said periods.

(a) All kinds of deer, including cabri and antelope, elk or wapiti, moose, reindeer or caribou, or the fawns of such animals, between the 15th December and the 15th October next following, and the animals mentioned are not to be taken, hunted or killed at any time for sale or barter. Limit, two deer each person any one season. (b) All varieties of grouse, including prairie chickens, pheasants and partridges, between 1st December and 15th September next following, and none of the birds mentioned shall be exposed or offered for sale or sold. (c) Woodcock, plover (except the upland plover and the golden plover), snipe and sandpipers, between 1st of January and 1st August. (d) Upland plover, between 1st January and 15th July. (e) Any kind of wild duck, sea duck, widgeon, teal, between 1st of May and 15th August. (f) Otter, fisher or pekan, beaver and sable, between 15th May and 1st October. Muskrat, between 15th May and 1st January following. (g) Marten, between 15th April and 1st November.

None of the following birds—quail, pheasants or wild turkeys—shall be shot at, hunted, trapped, taken or killed for a period of three years from the 1st day of April, 1893.

None of the said animals or birds (except the animals in sections f and g) shall be trapped or taken by means of traps, nets, snares, gins, baited lines or other similar contrivances, nor shall such be set.

Batteries, swivel guns, sunken punts, night lights, or spring guns, shall not be used or be in the posesssion of any person, at any time, to kill or destroy any animal mentioned.

No poison or poisonous substance shall be used or exposed to kill or take any animal or bird protected by this act.

No person shall have in his possession any of the said animals or birds, or parts thereof, no matter where procured, with the exception of the skin of animals that have not been killed during the close season, during the period in which the same is protected.

The eggs of any of the said birds shall not be taken, destroyed or had in possession at any time, nor the nests disturbed.

No person, either on his own behalf or as agent for others, shall purchase, barter or trade for any skin or pelt of any fur-bearing animal above mentioned which has been killed during close season.

The export of the said birds and animals out of the Province is prohibited—except only by special permit two live animals or birds for purposes of domestication.

A license fee of $25 is required by all persons not domiciled in Manitoba to hunt and shoot in the Province, to be had of the Minister of Agriculture, Winnipeg, good for the year of issue. Permission from owner, agent or occupier of land or of enclosed ground is required. Trained or sporting dogs shall not be allowed to run at large unaccompanied. Offences against the act shall be punished by summary conviction on information or complaint before a J. P. or Magistrate. A guest of a resident may obtain a permit to shoot free of charge for a period of three days.

FISH LAWS OF MANITOBA AND N. W. T.

A. McQueen, Fishery Inspector, Winnipeg; F. C. Gilchrist, Fort Qu'Appelle.

Whitefish, tullibee, salmon or lake trout may not be caught, bought, sold or had in possession between Oct. 5 and Dec. 15; pickerel, pike, gold eyes, mullets, April 15 and May 15; sturgeon, May 15 and July 15; speckled trout, not between Sept. 15 and May 1; maskinonge, 15th April and 15th May, under penalty not exceeding $100.

Indians can fish during close seasons for own consumption only.

Net fishing of any kind is prohibited in public water except under leases or licenses The use of explosive or poisonous substances is illegal. Catching or killing young of any fish is prohibited. Placing sawdust or other deleterious substances in the water is prohibited.

TIME.

The 24-hour system is in use on the Western and Pacific Divisions of the Canadian Pacific Railway (Port Arthur and west to Pacific coast). By this system the a.m. and p.m. are abolished, and the hours from noon to midnight are from 12 to 24 o'clock.

Eastern Time—East of Port Arthur and St. Thomas.

Central Time—Port Arthur to Brandon and branches in Manitoba.

Mountain Time—Brandon to Donald. Pacific to Vancouver.

Thus, when it is 12 noon at Montreal, eastern time, it is 11 at Winnipeg, central time; 10 from Brandon to Donald, mountain time, and 9 at Vancouver, Pacific time.

TABLE OF DISTANCES.

Liverpool to Quebec, 2,660, geo.; Liverpool to Halifax, 2,480, geo.; Liverpool to Boston, 2,895, geo.; Liverpool to New York, 3,094, geo.; Montreal to New York, 384, sta.; Montreal to Quebec, 172, sta.; Montreal to Toronto, 344, sta.; Montreal to Winnipeg, 1,424, sta.; Montreal to Donald, 2,448, sta.; Montreal to Vancouver, 2,906, sta.; Vancouver to Victoria, 84, geo.; Vancouver to Yokohama, 4,334 geo.; Vancouver to Sydney, 7,434, geo.; New York to San Francisco, 3,376, sta.

Geographical miles, 6,082.66 feet.
Stat. miles, 5,280 feet.

CENSUS RETURNS.

The census returns for 1891 show the population of the Dominion to be 4,829,411, being a gain of 504,601 over 1881. The following are the figures for Manitoba and the Northwest Territories, and comparative table:—

	1894.	1891.	1881.	1871.
Manitoba		152,506	62,260	25,228
Alberta	35,115	25,277		
Assiniboia	38,286	30,372	25,515	18,000
Saskatchewan	13,450	11,150		
British Columbia.		98,173	49,459	33,586
Total		317,478	137,234	76,814

The returns for 1894 were taken by the N. W. Mounted Police, and show the population of Assa., Alberta and Sask. to be:—Whites, 73,506 (an increase of 40 per cent.); Indians, 13,345 (a decrease of 8 per cent.).

their Lordships gave judgment: (1) That the grounds set forth in the memorial and petitions, and asserted thereby in such an appeal, were admissible, and that the Act of Manitoba, relating to education, passed prior to 1890, did confer on a minority a right or privilege to education within the meaning of sub-section 2 of sec. 22 of the Manitoba School Act, which alone applies, and that the two acts of 1890 complained of did affect a right or privilege of a minority.

Acting upon this decision, on the 21st of March, 1895, "the Remedial Order" was

Premier of Province of Manitoba.

EDUCATION.

The control of educational matters in Manitoba was formerly in the hands of a Board of Education, divided into two sections, one Protestant and one Roman Catholic, but, by the act of 1890, this arrangement, together with the Separate School system, was abolished, and a Department of Education established, consisting of an Executive Council and an Advisory Board, composed of seven members, four appointed by the Department of Education, two by the Public and High School Teachers, and one by the Council of the University of Manitoba. The validity of the above act was carried through the courts to the Imperial Privy Council, and on the 29th of January made a State paper, in which the minority were granted the privileges they enjoyed before the act of 1890 was passed.

This order was transmitted to the Provincial Government of Manitoba, to which an answer was returned by the Greenway Government, setting forth the reasons why the Manitoba Government could not accede to the wishes of the Dominion Government as made known in the "Remedial Order." The question is to be settled at the next session of Parliament, in the early part of 1896.

The number of pupils attending school in 1894 was 32,680, out of a school population of 36,450. The average attendance was 16,260. In 1894 there were 744 schoolhouses in Manitoba.

THE NORTH-WEST TERRITORIES.

Seat of Government—Regina.

Lieutenant-Governor, the Hon. Chas. Herbert Mackintosh, was born in London, Ont., in 1843.

Mr. Mackintosh received his education and studied law in London, after which he entered journalism, becoming in 1862 assistant editor of The London Free Press, and afterwards city editor of The Hamilton Times. He published from 1865 to 1874 The Strathroy Despatch, after which he occupied prominent positions on The Chicago Journal of Commerce and Ottawa Daily Citizen. He was first returned to Parliament in 1882, and was appointed to his present position on the 31st of October, 1893. Lieutenant-Governor Mackintosh is a Conservative.

Government House, Regina, N. W. T.

Executive Committee of the Territories—F. W. G. Haultain, John R. Neff, H. Mitchell, and James Hamilton Ross.

Clerk of Legislative Assembly, and Secretary—R. B. Gordon.

Indian Department—Deputy Superintendent-General, Hayter Reed; Indian Commissioner, A. E. Forget.

MEMBERS OF HOUSE OF COMMONS.

Assiniboia West—N. Flood Davin, Regina.

Assiniboia East—W. W. McDonald, Fleming.

Alberta—D. W. Davis, Macleod.

Saskatchewan—D. H. Macdowall, Prince Albert.

MEMBERS LEGISLATIVE ASSEMBLY.

Moosomin—John Ryerson Neff, Moosomin, Assa.

Saltcoats—William Eakin, Crescent Lake, Assa.

Yorkton—Fredrik Robbert Insinger, Yorkton, Assa.

Whitewood—Archie B. Gillis, Whitewood, Assa

Souris—George Henry Knowling, Almeda, Assa.

Wolseley—James Peers Dill, Wolseley, Assa.

South Qu'Appelle—George Hedley Vicars Bilyea, QuAppelle.

North Qu'Appelle—Wm. Sutherland, Fort Qu'Appelle.

North Regina—George W. Brown, Regina, Assa.
South Regina—Daniel Mowat, Regina, Assa.
Moose Jaw—James Hamilton Ross, Moose Jaw, Assa.
Cannington—Samuel Spencer Page, Cannington, Assa.
Medicine Hat—Edward Fearon, Maple Creek, Assa.
Lethbridge—Charles Alexander Magrath, Lethbridge, Alta.
Macleod—F. W. G. Haultain, Macleod, Alberta.
East Calgary—Joseph Bannerman, Calgary, Alb.
West Calgary—Oswald A. Critchley, Calgary, Alb.
High River—John Lineham, Dewdney, Alb.
Banff—Robert George Brett, Banff, Alb.
Red Deer—John A. Simpson, Innisfail, Alb.
Edmonton—Frank Oliver, Edmonton, Alb.
Victoria—Frank Fraser Tims, Fort Saskatchewan, Alb.
St. Albert—Daniel Maloney, St. Albert, Alb
Battleford—James Clinkskill, Battleford, Sask.
Mitchell—Hillyard Mitchell, Duck Lake, Sask.
Batoche—Charles Eugene Boucher, Batoche, Sask.
Kinistino—William Frederick Myers, Kinistino, Sask.
Prince Albert West—John Lestock Reid, Prince Albert, Sask.
Prince Albert East—John Felton Betts, Prince Albert, Sask.

COUNCIL OF PUBLIC INSTRUCTION, N. W. TERRITORIES.

The members of the Executive Committee of the Territories and the following appointed members: Rt. Rev. Bishop of Saskatchewan and Calgary: A. E. Forget, Regina; Rev. Father Sinnet; A. H. Smith, B.A., Moosomin.

Superintendent of Education—D. J. Goggin, M.A., Regina. Secretary—E. J. Wright.

PREVIOUS LIEUTENANT-GOVERNORS.

Hon. Adams G. Archibald, 15th July, 1870.
Hon. Alex. Morris, 2nd December, 1872.
Hon. David Laird, 7th October, 1876.
Hon. Edgar Dewdney, C.E., 3rd December, 1881.
Hon. Joseph Royal, 1st July, 1888.

POPULATION OF THE TERRITORIES.

Alberta	25,277
Assiniboia, East	20,482
Assiniboia, West	9,890
Saskatchewan	11,150
Unorganized (estimated)	32,168
Total	98,967

EDUCATION.

The educational system of the Northwest Territories is under the control of a Board of Education appointed by the Lieutenant-Governor in Council, and composed of eight members, five Protestants and three Roman Catholics, of which the Bishop of Saskatchewan and Calgary is at present the Chairman.

No school district shall comprise an area of more than 25 square miles, nor shall it contain less than four resident heads of families, or a smaller school population than 10, i.e., children between the ages of 5 and 20

No religious instruction is allowed in any Public School before 3 o'clock in the afternoon, at which time such instruction as is permitted by the trustees may be given, parents having the privilege of withdrawing their children at that hour, if desired.

GENERAL DESCRIPTION

of physical features of the Northwest Territories and Manitoba:—

Between the northern boundary of Ontario and the Rocky Mountains lie the Province of Manitoba and the southern part of the Northwest Territories. This great tract of land is remarkable for its division along lines running generally northwest and southeast, into three distinct prairie steppes, or plateaux, as they are generally called. The first of these is known as the Red River Valley and Lake Winnipeg Plateaux. The width at the boundary line is about 52 miles, and the average height about 800 feet above the sea; at the boundary line the height is about 1,000 feet. The first plateau lies entirely within the Province of Manitoba, and is estimated to contain about 7,000 square miles of the best wheat-growing land on the continent, or in the world. The second plateau, or steppe, has an average altitude of 1,600 feet, having a width of about 250 miles on the national boundary line, and an area of about 105,000 square miles. The rich, undulating, park-like country lies in this region. This section is especially favorable for settlement, and includes the Assiniboine and Qu'Appelle districts. The third plateau or steppe begins on the boundary line, at the 104th meridian, where it has an elevation of about 2,000 feet, and extends west for 465 miles to the foot of the Rocky Mountains, where it has an altitude of about 4,200 feet, making an average height above the sea of about 3,000 feet. The three plateaux, while varying considerably in character, are all most favorably adapted for agriculture of all kinds, including dairying and stock raising. Settlement is proceeding at a very rapid rate, numerous and prosperous homesteads and cattle ranches having been established.

The northern part of the centre of the Dominion, extending from the Rocky Mountains to Hudson Bay, is very extensively wooded, and has generally been considered for the most part unfit for settlement and only useful as a preserve for fur-bearing animals. But during the session of Parliament of 1888 a committee of the Senate held an investigation into the capabilities of these regions, the result being that all previous ideas were upset. The area inquired into was about 1,260,000 square miles, and of these it was estimated that 860,000 square miles were fit for settlement, and about 400,000 square miles useless for cultivation; 656,000 square miles were suitable for potatoes, 407,000 square miles for barley, and 316,000 square miles for wheat. There is a river navigation of about 2,750 miles, 1,390 miles being suitable for stern-wheel steamers and 1,360 miles for light draught seagoing steamers. There are large auriferous deposits, as well as silver, iron, graphite, ochre, brick and pottery clay, mica, gypsum, lime and sandstone, "while the petroleum

area is so extensive as to justify the belief that eventually it will supply the larger part of this continent." Furs are at present the chief commercial products of this region, which is the last great fur preserve of the world, and in view of the great danmittee pointed out that the valuable whale fisheries of the northern coasts of Canada were being rapidly destroyed by foreign whalers, and suggested that the Government should adopt some measures for their protection.

Hon. Fred. W. G. Haultain, Premier of the Northwest Territories.

ger of the extinction of animals whose furs become fashionable it was suggested by the committee that fur districts should be leased by the Government, and a limitation placed on the catch of certain kinds of furs. The lakes and rivers abound in fish, especially whitefish and lake trout. The com-

NORTHWEST TERRITORIES.

16th September, 1893.)

Game regulations :—

(1) No elk, moose, caribou, antelope, deer or their fawn, mountain sheep or goat, shall be hunted, taken or killed between the 1st

of February and the 1st of September; provided always that no person shall be allowed to kill or take more than six head of the aforesaid animals in any one season, except for the purpose of food for himself or his family.

(2) No person shall fire at, hunt, take or kill, in any year, any buffalo, any grouse, partridge, pheasant or prairie chicken, between the 1st January and the 1st September; any kind of wild duck between the 15th May and the 23rd August; any plover, snipe and sandpiper between 1st January and 1st August.

No person shall at any time disturb, injure, gather or take the eggs of any species of wild fowl or birds mentioned in this ordinance.

None of the contrivances for the taking or killing of the wild fowl, known as swans, geese or ducks, which are described as swivel guns, batteries, sunken punts or night lights, shall be used at any time; nor shall any person use grain, seed, or other description of food steeped in opium, alcohol or other narcotics, for the purpose of stupifying and capturing any species of wild fowl, except geese.

(3) No person shall hunt, trap or kill in any year, any mink fisher or marten between the 15th April and the 1st November ; any otter or beaver between the 15th May and the 1st October ; any muskrat between the 15th May and 1st November,

No bird named in the foregoing sections, except geese, shall be taken or killed at any time by means of any rope, snare, spring, cage, net or trap, nor shall such be set for. And no engine shall be at any time, for such purpose, placed, constructed, erected or set, either wholly or in part ; and any person finding any rope, snare, spring, cage, net or trap, or engine so placed, constructed or set, may take possession of or destroy the same without such person thereby incurring any liabilities therefor.

The possession of any dead animals, or birds, or parts (except skins lawfully taken), is prohibited during close season. But any animal or bird lawfully taken at other times can be bought or sold.

Game guardians can seize birds or animals illegally in possession, and bring offenders before a Justice of the Peace within three months of offence. Fine — Buffalo, $100 ; other game, $50 or two months.

The export or carrying out of the North-west Territories of grouse, partridge, pheasant, prairie chicken, elk, moose, caribou, antelope, or their fawn, is prohibited.

Permission can be granted by the Lieutenant-Governor to procure birds and eggs for scientific purposes during close season.

Persons in actual want may kill birds or animals for immediate necessities.

No person shall at any time offer for sale, barter or exchange, any prairie chicken that has been caught or killed by any person other than himself.

Non-residents of the N. W. T. require a license from the Government (fee $5), to hunt or shoot. License expires 15th of May yearly.

License may be granted to a guest of any resident of the Territories free of charge for a term not exceeding five days.

THE NORTHWEST MOUNTED POLICE.

The force consists of : One Commissioner, one Assistant Commissioner, ten Superintendents, 31 Inspectors, 6 Surgeons, 2 Veterinary Surgeons, 184 Non-Commissioned Officers, 658 Constables, and 54 Scouts, making a total of 947. The horses of the force are all raised on western ranches, and purchased in the Northwest Territories.

Pay.—Constables' pay, 50 cents to 75 cents per diem ; Corporals, 85 cents per diem ; Sergeants, $1 to $1 50 per diem, with free clothing, quarters and rations. Clerks, artizans and teamsters receive extra working pay.

Constables engaged for five years and men on good behavior allowed to re-engage.

All ranks are drilled, both mounted and dismounted.

Rank and file injured on duty, or after fifteen years' service, if unfit for further duty, eligible for pensions. Commissioned ranks receive no pension, but are under the Superannuation Act.

The mounted police do all their own teaming, carpentering, painting, smithy and wheelwright work, tinsmithing, etc.

The principal duties performed are patrolling the country, the vicinity of Indian reserves, and the whole boundary line between Ridgeville, east of Emerson, Manitoba, and the Rocky Mountains in particular.

The boundary patrol extends for 850 miles, police outposts being about 40 miles apart. Along this boundary they collect customs dues, grant "let passes," etc., and enforce cattle quarantine over the whole distance.

The police have also charge of the quarantine at Gretna, Estevan, Wood Mountain and Macleod, looking after all cattle received, and delivering them safely to their owners, after expiration of the 90 days' detention required by the quarantine regulations.

The Mounted Police look after Dominion timber, issue permits and collect dues therefor, in Southern Manitoba ; collect all statistics of settlement, cattle crops, etc. and generally perform all police duties in the Territories, such as serving summonses, arresting criminals, taking charge of jails and prisoners, arresting and escorting lunatics to asylums, and act as fire guardians for the prevention of prairie fires.

In addition to the foregoing, they patrol the Athabasca River and country north of the Territories, in order to keep liquor out of the unceded territory; and perform duty in British Columbia and Keewatin when required.

The deposits by members of the force in the Government Savings Bank amounted to about $15,000 during the year, and in addition to this a considerable amount is annually placed in other banks. Some of the men have had from $600 to $900 to their credit when they left the service.

There were 849 criminal and other cases tried during 1892, principally for offences against the liquor laws and the prairie fire ordinance.

PROVINCE OF BRITISH COLUMBIA.

The Province of British Columbia occupies the mountainous or hilly region that extends to the Pacific Ocean from the western edge of the great plain or prairie country lying east of the Rocky Mountains. The general surface of the country is mountainous and broken, consisting of short ranges, detached groups of mountains, elevated plateaux, and many valleys of various extent. An apparently inexhaustible supply of fish, timber and minerals of unknown value are the principal natural sources of its wealth,

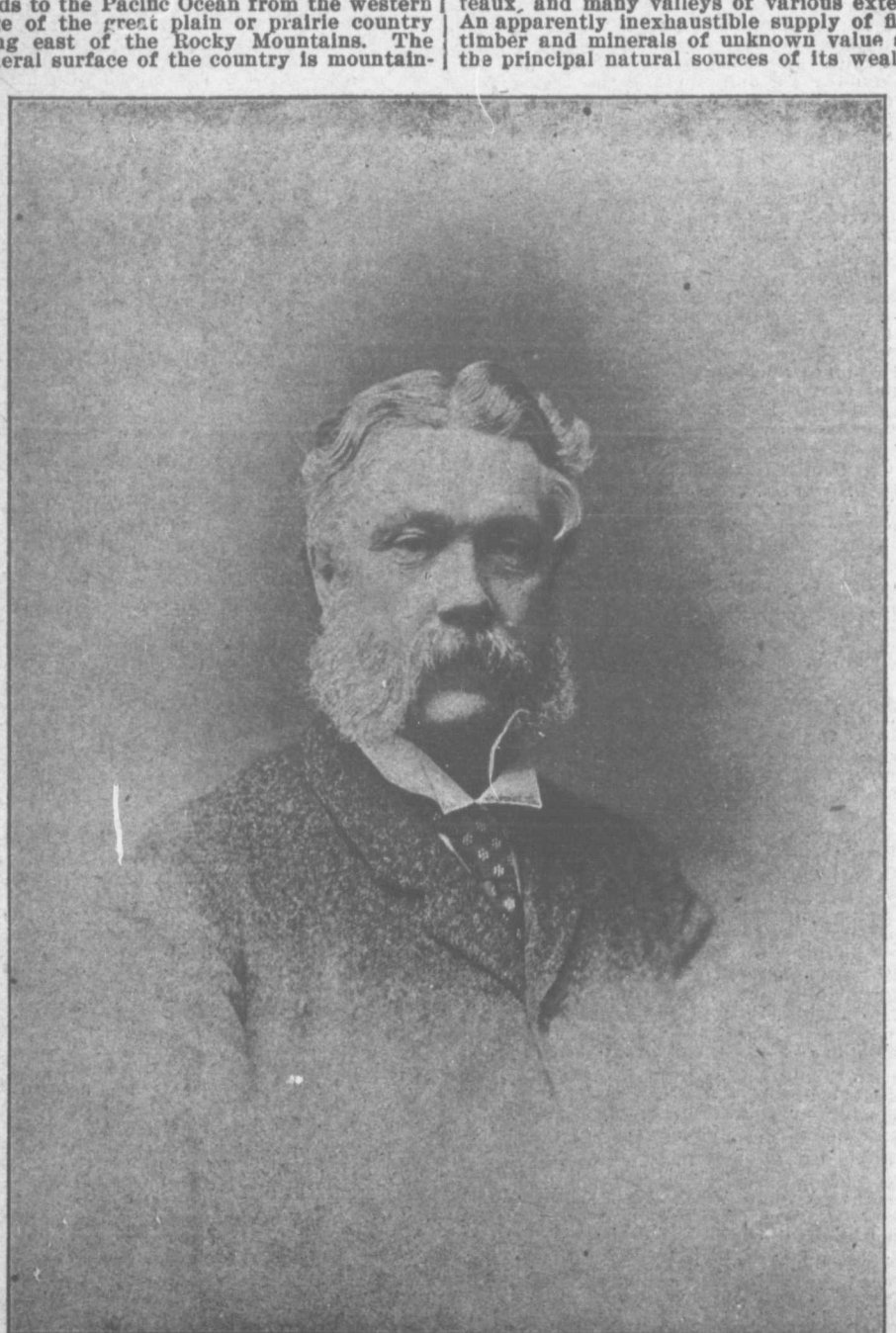

Hon. Edgar Dewdney, Lieut.-Governor of British Columbia.

but the climate is delightful, and extremely favorable for rapid growth, and agriculture is now making great progress.

The area of British Columbia is 382,300 square miles, and the population 98,173.

The Province of British Columbia entered Confederation 20th July, 1871.

Lieutenant-Governor the Hon. Edgar Dewdney, C.E., P.C., came to British Columbia in 1859, and entered upon his profession of civil engineer, being employed by Col. Moody in the survey of the town site of New Westminster. He subsequently laid out and constructed several of the heavy trails to the different mining centres. In 1868 he first entered political life as member for Kootenay, B. C., in the Legislative Assembly, and remained in the Local House until Confederation. In 1872 he was returned member for the Yale and Kootenay District for the Dominion House of Commons. Re-elected in 1873 and 1878. In 1879 he accepted the Indian Commissionship for the Northwest Territories and Manitoba. He remained in charge of the Indians until 1888, having held the appointment of Indian Commissioner in conjunction with that of Lieutenant-Governor of the Northwest from December, 1881, to July, 1888. In July, 1888, he became Minister of the Interior, that office having become vacant by the death of the Hon. Thos. White. On accepting this office, he was elected for Eastern Assiniboia, and again in 1891. He remained in office after Sir John Macdonald's death, under Sir John Abbott, until November, 1892, when he was appointed Lieutenant-Governor of British Columbia, his old Province, in which he spent many years, assisting in its early development whilst a Crown colony, and subsequently when it became a portion of the Dominion of Canada. Married 28th of March, 1864, Jane Shaw Moir, eldest daughter of Stratton Moir, Esq., of Colombo, Ceylon. Salary, $9,000. Government House, Victoria, B.C.

MINISTRY.

Hon. J. H. Turner, Premier and Minister of Finance, and Minister of Agriculture.

Lieut.-Col. Hon. James Baker, Provincial Secretary, Minister of Mines, Education and Immigration.

Hon. G. B. Martin, Chief Commissioner Lands and Works.

Hon. D. M. Eberts, Attorney-General.

Hon. C. E. Pooley, President Council.

PREVIOUS LIEUTENANT-GOVERNORS.

Hon. J. W. Trutch, 20th July, 1871.
Hon. A. N. Richards, 20th July, 1876.
Hon. C. F. Cornwall, 20th July, 1881.
Hon. Hugh Nelson, 28th March, 1887.

MEMBERS OF THE LEGISLATIVE ASSEMBLY OF BRITISH COLUMBIA.

General Election Held 1894.

The Hon. David W. Higgins, Speaker.

Adams, William—Cariboo Electoral District, Lightning Creek

Baker, the Hon. James—East Kootenay Electoral District, Victoria.

Booth, John Paton—North Victoria Electoral District, Vesuvius Bay, Salt Spring Island.

Braden, John—Victoria City Electoral District, Victoria.

Bryden, John—North Nanaimo Electoral District, Wellington.

Cotton, Francis Carter—Vancouver City Electoral District, Vancouver.

Eberts, David McEwen—South Victoria Electoral District, Victoria.

Forster, Thomas—Westminster Electoral District, Delta Riding, Clayton.

Graham, Donald, Yale Electoral District, East Riding, Armstrong.

Helmcken, Harry Dallas—Victoria City Electoral District, Victoria.

Higgins, the Hon. David William—Esquimalt Electoral District, Victoria.

Huff, G. A.—Cowichan, Alberni District, Alberni.

Hume, John Frederick—West Kootenay Electoral District, South Riding, Nelson.

Hunter, Joseph—Comox Electoral District, Victoria.

Irving, John—Cassiar Electoral District, Victoria.

Kellie, James M.—West Kootenay Electoral District, North Riding, Revelstoke.

Kennedy, James Buckham—New Westminster City Electoral District, New Westminster.

Kidd, Thomas—Westminster Electoral District, Richmond Riding, Lulu Island.

Kitchen, Thomas E—Westminster Electoral District, Chilliwhack Riding, Chilliwhack.

Martin, the Hon. George Bohun—Yale Electoral District, North Riding, South Thompson River.

McGregor, James—Nanaimo City Electoral District, Nanaimo.

McPherson, Robert, Vancouver City Electoral District, Vancouver.

Mutter, James Mitchell—Cowichan-Alberni Electoral District, Somenos, V. I.

Pooley, the Hon. Charles Edward—Esquimalt Electoral District, Victoria.

Rithet, Robert Paterson—Victoria City Electoral District, Victoria.

Rogers, Samuel A—Cariboo Electoral District, Barkerville, Cariboo.

Semlin, Charles Augustus—Yale Electoral District, West Riding, Cache Creek.

Smith, Alfred Wellington—Lillooet Electoral District, West Riding, Lillooet.

Stoddard, David A.—Lillooet Electoral District, East Riding, Clinton.

Sword, Colin Buchanan—Westminster Electoral District, Dewdney Riding, Matsqui.

Turner, the Hon. John Herbert—Victoria City Electoral District, Victoria.

Walkem, William Wymond—South Nanaimo Electoral District, Nanaimo.

Williams, Adolphus—Vancouver City Electoral District, Vancouver.

Thornton Fell, Clerk Legislative Assembly

JUDGES, SUPREME COURT.

Hon. Theo. Davie, C. J.; Hon. G. A. Walkem, J.; Hon. M. W. T. Drake, J.; Hon. Henry P. P. Crease, J.; Hon. J. F. McCreight, J.

GOVERNMENT AGENTS.

C. Worrick, New Westminster, $1,800.
A. P. Cummings, East Kootenay, $1,800.
W. J. Goepel (acting), South Kootenay, $1,800.
S. D. Graham (acting), North Kootenay, $1,800.
J. Bowman, Cariboo, $2,064.
J. Porter, Cassiar, $1,500.
W. Dodd, West Yale, $1,320.
G. C. Tunstell, North Yale, $1,800.
Leonard Norris, East Yale, $1,800.
J. R. Lambly, Osyoss, $1,200.
M. Bray, Nanaimo, $1,500.
H. O. Wellburn, Cowichan, $1,500.

W. Anderson, Comox, $960.
J. Fletcher, Alberni, $1,200.
C. Fair, West Lillooet, $1,200.
F. Sanes, East Lillooet, $1,500.

MUNICIPALITIES OF BRITISH COLUMBIA.

Burnaby—Alfred Smithers, Clerk, New Westminster.
Chilliwhack—Jos. Scott, Clerk, Chilliwhack.
Coquitlam—R. D. Irvine, Clerk, Coquitlam.
Delta—C. F. Green, Clerk, Ladner's.
Dewdney—E. Davies, Clerk, Hatzie Prairie.
Kamloops—M. J. McIver, Clerk, Kamloops.
Kaslo—W. Russell Allen, Clerk, Kaslo.
Kent—H. Tooks, Clerk, Agassiz.
Langley—Geo. Rawlinson, Clerk, Langley.
Maple Ridge—E. W. Becket, Port Haney.
Matsqui—John L. Fenore, Clerk, Aldergrove.
Mission—A. M. Verchere, Mission City.
Nanaimo—S. Gough, Clerk, Nanaimo.
New Westminster—D. Robson, New Westminster.
North Cowichan—Jas. Norcross, Clerk, Somenos.
Richmond—R. H. McClinton, Clerk, Eburne.

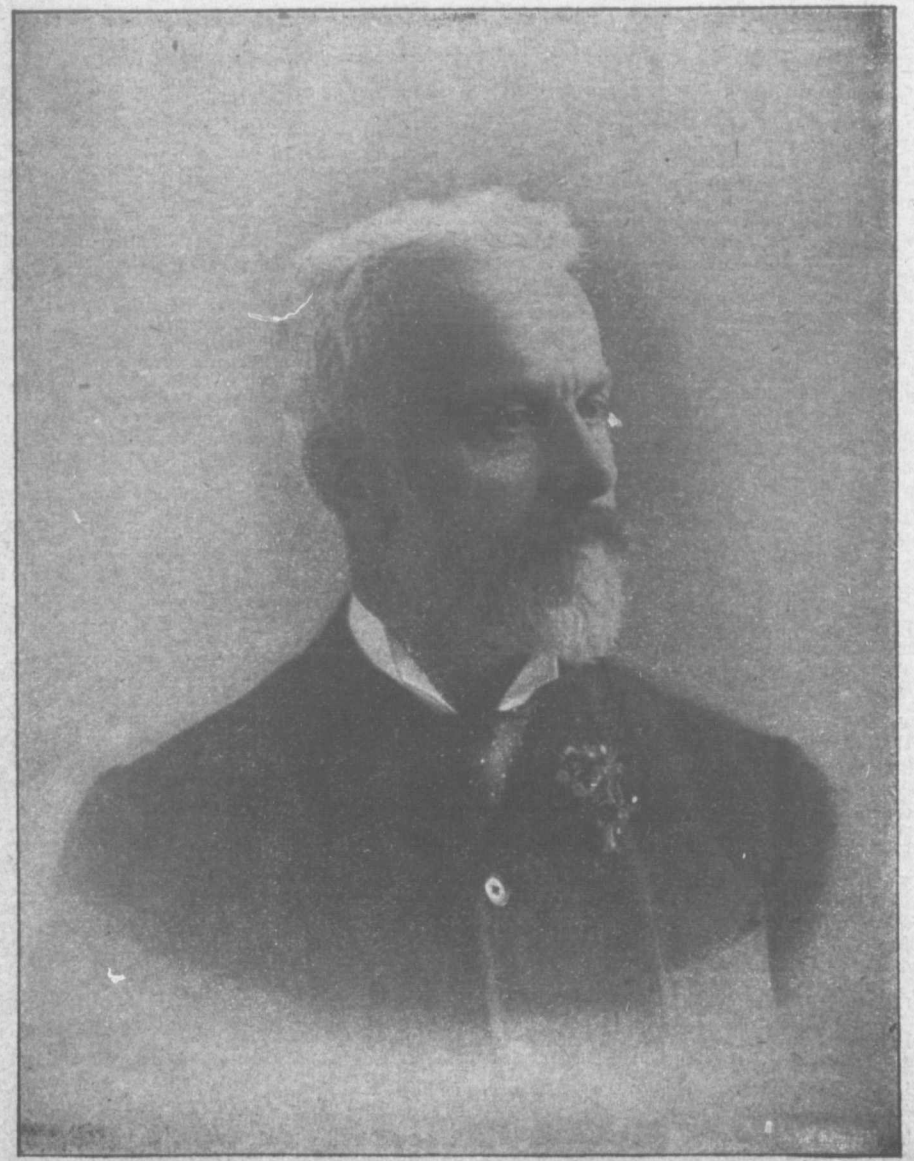

Hon. J. H. Turner, Premier of British Columbia.

South Vancouver—Geo. Martin, Clerk, Vancouver.
Spallumcheen—R. S. Pelly, Clerk, Armstrong.
Sumas—A. C. Bowman, Clerk, Sumas.
Surrey—A. A. Richmond, Clerk, Cloverdale.
Vancouver—T. F. McGuigan, Clerk, Vancouver.
Vernon—R. J. Davies, Clerk, Vernon.
Victoria—W. J. Dowler, Victoria.
North Vancouver—F. Scholefield.

FISHERIES.

The total salmon pack during 1894 was 494,371 cases, valued at $2,362,714, and for 1895, 525,516.

The Dominion Inspector of Fisheries for British Columbia reports:—"It is gratifying to note that the rivers of the Province, especially the Fraser, show no signs of depletion, or of being overfished, being in this respect unique amongst the great salmon rivers of the Pacific coast, if not of the world."

Deep sea fisheries have received greater attention during the past year, and halibut fishing is now established on a firm basis. This industry is being conducted in a vigorous and systematic manner, and gives promise of becoming of great value to the Province and profitable to its promoters.

The Fur Seal industry is yearly becoming of more importance to the Province, and especially to Victoria. During 1894 53 vessels, averaging 66 tons each, sailed from this port, giving employment to crews numbering 867 whites and 518 Indians. The catch was large, amounting to 94,474 skins, and for 1895 72,414 skins.

AGRICULTURE.

Reports from the agricultural districts throughout the Province are encouraging.

During the fiscal year ending June 30th, 1894, 60,642 bushels of wheat were imported into the Province, on which duty was paid, $19,096 32; and a large quantity was received from the Northwest; it is expected that this year's harvest will cause a reduction in the imports of wheat.

The area under hops has largely increased. The "Kentish" hops grown in British Columbia are favorably known in the London market.

More attention has been given to dairy farming, but, with the view of further stimulating this industry, the Board has urged the Dominion Government to extend to British Columbia aid similar to that granted to other Provinces in the establishment of co-operative dairies, which have proved a success and of great benefit to the agriculturist wherever inaugurated.

MINING.

The expectations in mining development outlined in the Board's previous report have been fully realized. The coal output during 1894 was 1,012,953 tons, the second best year on record, disposed of as follows:—Exported, 827,642 tons; consumed at home, 165,776 tons; with less than two weeks' production on hand at the end of the year. Shipments were made from Nanaimo, Departure Bay and Union ports, on Vancouver Island, to California, of 649,110 tons, the remainder being shipped to Washington State, U.S.A., Alaska.

Iron.

Rich deposits of Iron ore have been found on Vancouver and smaller islands and on the coast of the mainland of British Columbia. The best known deposits are extensive and accessible, and situated mostly near good harbors, with the necessary fluxes for smelting conveniently at hand. The ore averages from 60 to 70 per cent. of iron. There is an abundance of timber for charcoal, also coal and limestone in the vicinity of the various deposits of ore. The Canadian market for ore is protected, the duty being $4 per ton, and there is a Dominion Government bounty of $2 per ton on all pig iron manufactured in Canada from Canadian ore. These conditions, together with the availability of the United States, China, Japan and Australasian markets, with established steamship lines thereto, should be sufficient inducements to warrant capitalists in operating iron works in this Province.

Silver.

Exports of Silver ore from Kootenay commenced in December, 1893; the exports for six months, to May 31, 1894, are valued at $415,368. The shipments have increased from that date over 100 per cent., the exports during the month of May, 1895, being valued at $158,014.

In the Kootenay District 1,215 mineral claims were recorded, and much capital has recently been invested at Cariboo.

Gold.

There were 97 placer claims recorded in the district of West Kootenay during the past year, and there are 36 mining leases in force.

In Yale district extensive work is being prosecuted. One hundred and forty mineral claims were recorded, 77 transfers made and 125 certificates of work issued during 1894.

Prospecting continues on Vancouver Island. Assays of ore found near Alberni gave $103 and $135 value of gold per ton, with traces of silver.

Gold mining in the Yukon is at present restricted to workings in the creeks and gulches. This country, although known to be very rich in gold, is not yet thoroughly prospected, and is very difficult of access. As soon as these difficulties are overcome it is anticipated that gold quartz mining will be prosecuted on a large scale.

The total Provincial output of gold during 1894 exceeded that of each of the three previous years.

During the twelve months ending June 30th, ultimo, forty mining and smelting companies were incorporated in British Columbia, to operate in precious ores, with nominal capital aggregating $24,344,000.

The imports into British Columbia from other countries of such products as can be produced in the Province amounted in 1894 to $2,422,374, upon which duty was paid to the value of $213,286.

The exports from British Columbia for the year ending Jan. 30th, 1894, $82,049.

GAME PROTECTION ACT, 1895.

For ready reference and convenience, the following is a synopsis of the Game Protection Act compiled to date:—

GAME PROTECTION ACT OF BRITISH COLUMBIA, 1895.

For ready reference and convenience the following is a synopsis of the Game Protection Act compiled to date.

Species of Birds, Animals, etc.	Unlawful to Shoot or Destroy during Close Seasons, as shown below.		Sec. of Act.	Unlawful to Buy, Sell or Expose for Sale.	Unlawful to kill or trap.
	East of Cascades (inclusive).	West of Cascades (inclusive).			
Birds living on Noxious Insects	At any time	At any time	4	During close season	
Bittern	1st Jan. to 31st August.	1st March to 1st August.	15		
Blackbird (English)	At any time	At any time	3	Before September 1st	
Caribou	1st Jan. to 31st August.	1st January to 31st Aug.	15		More than 5 in a season.
Chaffinch	At any time	At any time	3	Under 12 months old	
Deer (fawn)	At any time	At any time	3	Before September 1st	Hunt with dogs.
Deer (buck)	1st Jan. to 31st August.	1st January to 31st Aug.	15	At any time	Kill for hides alone.
Deer (doe)	1st Jan. to 31st August.	1st January to 31st Aug.	15	Before September 1st	More than 10 in 1 season.
Duck (wild, of all kinds)	1st Jan. to 31st August	1st March to 31st August	15	During close season	More than 250 one season.
Elk (bull)	1st Jan. to 31st August	1st January to 31st Aug.	15		More than 2 in one season
Elk (cow)	At any time	At any time	3	During close season	
Fool-hen or Franklin's Grouse	16th Nov. to 31st Aug	1st Dec. to 30th Sept	15	Before October 1st	
Grouse (blue)				Before November 1st	
Grouse (ruffed)	16th Nov. to 31st Aug.	1st Dec. to 30th Sept.	15	Before November 1st	
Grouse (willow)					
Gull	At any time	At any time	3	Before September 1st	
Hare	1st Jan. to 31st August	1st January to 31st Aug.	15	During close season	
Heron	1st Jan. to 31st August	1st March to 31st August	15		
Linnet	At any time	At any time	3	During close season	
Meadow Lark	16th Nov. to 31st Aug	1st December to 30th Sept	15	Before September 1st	More than 2 in one season.
Moose (bull)	1st Jan. to 31st August	1st January to 31st Aug.	15		
Moose (cow)	At any time	At any time	3	During close season	More than 5 in one season.
Mountain Goat	1st Jan. to 31st August	1st Jan. to 31st August	15		
Mountain Sheep (ewe or lamb)	At any time	At any time	3		
Mountain Sheep (ram)	1st Jan. to 31st August	1st Jan. to 31st August	15	Before September 1st	More than 5 in one season.
Prairie Chicken	16th Nov. to 31st Aug	1st December to 30th Sept	15	At any time	
Patridge (English)	At any time	At any time	3		
	MAINLAND.	VANCOUVER ISLAND.			
Pheasant (cock)	At any time	1st February to 30th Sept.	8 & 15	At any time	
Pheasant (hen)	At any time	At any time	3	At any time	
	EAST OF CASCADES.	WEST OF CASCADES.			
Plover	1st Jan. to 31st August	1st March to 31st August	15	During close season	
Ptarmigan	16th Nov. to 31st Aug	1st December to 30th Sept	15	During close season	
Quail (all species)	At any time	At any time	3		
Robin	Farmers only shoot in	gardens bet. June 1& Sep. 1	3 & 15		
Sylark	At any time	At any time	3		
Thrush	At any time	At any time	3		
Wapiti (bull)	1st Jan. to 31st August	1st January to 31st Aug.	15	Before September 1st	More than 2 in one season.
Wapiti (cow)	At any time	At any time	3		
All birds and animals	Bet. sunset and sunrise	Bet. sunset and sunrise	15	During close season	
Eggs of protected birds					At any time.

It is unlawful to use traps, nets, snares, gins or baited lines to catch birds. (Section 10.)

It is unlawful to use batteries, swivel guns or sunken punts in non-tidal waters to take wild duck or geese. (Section 23.)

It is unlawful to export animals or birds mentioned in raw state. (Section 7.)

It is unlawful for non-residents to shoot without a license. (Sections 19 and 20.)

It is unlawful to enter land enclosed by fence, water or natural boundary for hunting purposes after notification, or if sign is exposed stating: "Hunting or shooting on these lands forbidden under British Columbia Game Laws." (Section 25.)

FOREST WEALTH OF BRITISH COLUMBIA.

Wooded Area.

Total area, 382,300 square miles; forest and woodland, 285,554 square miles; percentage woodland, 74.69.

The wooded area is estimated from the maps and reports of the Geological Survey and the Department of the Interior. In the central plateau of agricultural lands what wood is found is chiefly small poplar, etc., of little value.

The white pine of eastern Canada (P. strobus) is not found on the Pacific coast, the Douglas fir, the yellow cedar and the spruces being the chief trees for timber and lumber.

Timber Regulations.

Leases of surveys, unpre-empted Crown timber lands may be obtained for a period not exceeding twenty-one years by those tendering the highest cash bonus, subject to the payment of an annual rental of 10 cents per acre and a royalty of 50 cents per thousand feet on the scaled measurement of the logs. The lessee, if not actually engaged in the manufacture of lumber, must, to retain his limits, erect a mill capable of cutting at least 1,000 feet a day for every 400 acres of land included in the lease, within two years, and give a guarantee equivalent to 10 cents an acre that he will do so before obtaining his lease.

A timber license may be granted for 1,000 acres for four years, on payment of $10 annually and 15 cents for each tree (except hemlock), and no person, not licensed, may cut timber on Crown lands except for farming and mining purposes. Only one license at one time is obtainable, and is not transferable. A special license for 1,000 acres for one year may be obtained by application in the Official Gazette and the payment of $50 to the Chief Commissioner of Lands and Works.

NEWFOUNDLAND.

Public attention having been once more directed to the question of the admission of Newfoundland into Confederation, by which means the Dominion of Canada would comprise the whole of British North America, it has been thought well to insert here a brief description of the physical and social condition of that colony. The Island of Newfoundland is situated at the entrance of the Gulf of St. Lawrence, between Lat. 46 degrees 36 seconds—51 degrees 39 seconds N., and Long. 52 degrees 37 seconds—59 degrees 25 seconds W. Its estimated area is 40,200 square miles, or about double the area of the Province of Nova Scotia. Its greatest length, Cape Ray to Cape Norman, is 316 miles, and its greatest breadth, Cape Spear to Cape Anquille, 317 miles. The coast of Labrador, from Lat. N. to Cape Chudleigh, comprising an area of about 120,000 square miles, belongs to Newfoundland, and is separated from the Island by the Straits of Belle Isle. The shores of Newfoundland are generally rocky, with cliffs ranging up to 300 feet in height, but the coast line is much broken by numerous bays, some of which run nearly as far inland as 100 miles, and, while the circumference of the Island, from headland to headland, is about 1,000 miles, its actual coast line is nearly 4,000 miles in length. Around the heads of the bays are large tracts of excellent land, generally covered with fine timber and well adapted for agricultural and grazing purposes, while the interior consists of an elevated undulating plateau, traversed by low hills, the surface being diversified by valleys, woods, lakes, ponds and marshes. The lakes and ponds occupy nearly one-third of the whole surface, the largest lake being Grand Lake, 56 miles in length, with an area of 192 square miles. There are no high mountains, but several ranges of hills, which attain from 1,500 to 2,000 feet in height. The principal rivers are the Exploits (200 miles in length), the Humber and the Gander. The principal bays are St. Mary's, Placentia, Fortune, Conception, Trinity and St. George's Bay. The climate is more temperate than that of Canada, the thermometer rarely falling below zero in winter or rising above 82 degrees in summer. Fogs are prevalent around the coasts, but seldom penetrate far inland. The Island generally is said to be very healthy

The principal industry is that of fishing, which is indeed the main element of the resources of the Island, cod, seal, herring, lobster and salmon fisheries being the most important. The annual catch of cod has been estimated at about 330,000 quintals of 112 pounds, but in 1891 the total was only 147,948 quintals. The number of vessels employed in this fishery in 1891 (census) was 279, of 15,212 tonnage, and the number of men 3,719. All returns for 1882 were burnt in the custom house, St. John's, in the great fire of that year. There were 20 steamers, aggregating 6,278 tons, engaged in the seal fishery in 1892, the crews of which numbered 4,548 men. The number of seals taken was 348,624, weighing 7,736 tons. There were also about 50 sailing vessels engaged in this fishery, the catch in which

varies very much. The seals taken are the harp-seal and hood-seal, not the fur-seal, and are valuable for their oil and for the leather made from their skins. According to the census of 1891, there were 340 lobster factories in the Island, valued at $179,288, and employing 4,807 persons. The number of cases of lobsters turned out was 77,580, representing 3,723,840 pounds of fish. The total population engaged in the fisheries was 53,502. The value of the Newfoundland fisheries in 1890 and 1891 was, respectively, $5,649,766 and $6,679,574.

Representative government was granted to Newfoundland in 1832, and responsible government in 1855. The Governor is appointed by the Crown, and there are two chambers, a Legislative Council (not to exceed 15 members), nominated for life by the Governor in Council, and a House of Assembly, consisting of 36 members elected under manhood suffrage. Members of the Council receive $120 and those of the Assembly $300 per annum.

Following are some financial and commercial statistics respecting the colony for the year 1894:—

Gross Public Revenue	$1,853,844
Gross Public Expenditure	2,110,012
Public Debt	8,255,546
Total Imports	7,572,569
Total Exports	6,280,912
Imports from the United Kingdom	619,153
Exports to the United Kingdom	397,991

In matters of religion Newfoundland is divided, according to population, as follows:—

Roman Catholic	72,342
English Church	68,075
Methodist	52,672
Presbyterian	1,447
Various other denominations	3,398

At present there are 350 miles of railways in operation, and surveys have been made to further extend the systems, in order to open up the resources of the interior

Hon. Wilfrid Laurier.
Leader of the Opposition—Dominion Parliament.

CURRENCY AND BANKS.

In the early days in British North America all sorts of coin were used.

In 1795, to remedy this evil, an Act fixing the standard of value, founded upon the average intrinsic worth of gold, and silver coins, of Great Britain, France and the United States, was passed.

In 1803 Canada adopted dollars and cents, pounds, shillings and pence, as the only moneys on account.

In 1871 the Federal Parliament passed an Act giving to the Provinces of the Dominion a uniform currency; the gold standard being that of the British sovereign, $4 86 2-3. Silver coin was made legal tender to $10, and minor coin to 25 cents.

In addition to the coin used the Canadian Government issued Government notes, first issue being made in 1866. The authority was limited to $5,000,000 on general account and $3,000,000 to replace notes of banks surrendering their power of issue.

In 1868 the permitted issue was enlarged to $20,000,000. In 1895 an Act provided that the issue may exceed $20,000,000, provided that, in addition to any amount required to be held in gold under previous acts, a further amount in gold equal to the excess of issued notes over $20,000,000 shall be held.

CHARTERED BANKS.

In 1817 the first bank was established, the Bank of Montreal, followed the next year by the Bank of Quebec. These banks were granted charters in 1821.

Between 1821 and 1836 many banks were established, among them being the Bank of British North America, organized by Scotch and English merchants, and incorporated by royal charter.

Since that time the number of banks in Canada has steadily increased, until in 1895 they number 38.

Of the 15 banks which have suspended payment since 1867, 11 have redeemed their notes in full, 1 paid 57½ per cent., and three have not yet been reported.

Of the 38 banks making returns to the Government during the past year, ten had headquarters in Ontario, fourteen in Quebec, eight in Nova Scotia, three in New Brunswick, two in Prince Edward Island and one in British Columbia.

The various banks in operation during the past year had a total paid up capital of $62,063,371 ; notes in circulation, $31,166,003; total of deposit, of Federal and Provincial Governments, $181,743,890 ; total amount of discounts, $204,124,939 ; liabilities of $221,066,724, and assets of $307,520,020.

The year 1894 was a year of much anxiety and disturbance in financial circles, so that money was scarce and dear during a portion of it. The average rate of discount was, therefore, much increased, as shown in the following table :—

Average rates of discount on local bills :—1878, 7½ per cent. ; 1885, 7 per cent.; 1890, 6½ per cent.; 1891, 6 to 7 per cent.; 1892, 6 to 7 per cent.; 1893, 6 to 7½ per cent.; 1894, 5½ to 7 per cent.

The chartered and incorporated banks of the Dominion are governed by the Banking Act., 53 Vic., chap. 31, the principal provisions of which are :—

(1) The capital stock of any bank hereafter incorporated shall be not less than $500,0000, in shares of $100 each.

(2) Five hundred thousand dollars must be subscribed, and $250,000 paid to the Minister of Finance, who is also Receiver-General, and a certificate of permission obtained from the Treasury Board, before business can be commenced.

The Treasury Board consists of the Minister of Finance and any five Ministers appointed from time to time by the Governor-General in Council, with the Deputy Minister of Finance as Secretary.

(3) Bank directors must hold capital stock as follows :—On paid up capital stock of $1,000,000 or less, stock on which $3,000 has been paid up ; on a paid up capital stock of over $1,000,000 and not over $3,000,000, stock on which $4,000 has been paid up; and on a paid up capital of over $3,000,000, stock on which $5,000 has been paid. A majority of the directors must be British subjects.

(4) The capital stock may be increased or reduced by the shareholders, subject to the approval of the Treasury Board.

(4) The capital stock may be increased or cent. per annum shall be paid by any bank, unless after deducting all bad and doubtful debts it has a reserve fund equal to at least 30 per cent. of its paid-up capital.

(6) Every bank shall, subject to a penalty of $500 for each violation, hold not less than 40 per cent. of its cash reserve in Dominion notes.

(7) The amount of notes of any bank in circulation at any time shall not exceed the amount of its unimpaired capital, subject to penalties varying with the amount of such excess.

(8) The payment of notes issued by any bank for circulation shall be the first charge on its assets in case of insolvency; any amount due to the Dominion Government shall be the second charge, and any amount due to any Provincial Government shall be the third charge.

(9) Every bank shall pay to the Minister of Finance a sum equal to 5 per cent. on the average amount of its notes in circulation, such sum to be annually adjusted according to the average amount of circulation during the preceding twelve months. Such amounts are to form a fund called "The Bank Circulation Redemption Fund," to be used, when necessary, on the suspension of any bank, for the payment of the notes issued and in circulation, and interest. All notes in circulation shall bear interest at 6 per cent. per annum from the day of suspension until redeemed. Payments from the fund are to be without regard to the amount contributed.

(10)—All notes issued for circulation shall be payable at par throughout Canada.

(11) Any bank, when making payment, is compelled, if requested, to pay the same, or part thereof, not exceeding one hundred dollars, in Dominion notes for $1, $2 or $4 each.

(12) Penalties are provided for placing anything in the shape of an advertisement on a note, and for issuing advertisements in the form of notes.

(13) No bank may lend money on its own shares, or on those of any other bank, or

upon mortgage of real estate, or on the security of any goods, wares or merchandise, except as collateral security.

(14) Except as required for its own use, no bank shall hold any real estate for a longer period than seven years.

(15) Any rate of interest may be charged and allowed, but not more than 7 per cent. can be recoverable.

(16) Monthly returns signed by the chief accountant, the acting President and the Manager shall be made to the Minister of Finance within the first fifteen days of each month, subject to a penalty of $50 for each day's delay, such returns to be made in the form provided in the act. Special returns may be required by the Government at any time. All Government checks are payable at par.

(17) No person may use the title "bank," "banking company," "banking house," "banking association," or "banking institution," unless authorized by this or some other act of Parliament.

The list below will show banks in Canada, with the branches they have organized as the population of the country increased; also their foreign banking agencies :—

Places.	*Names of Banks.*	*Manager or Agent.*
Ailsa Craig	Commerce	G. M. Wedd.
Alexandria	Union	J. R. Proctor.
Alliston, O	Hamilton	J. M. Roy.
Almonte	Montreal	E. P. Winslow.
Amherst, NS	Nova Scotia	John McKeen.
"	Halifax bk co	J. H. Morrison.
Annapolis, NS	Nova Scotia	J. H. Lombard.
"	Union B of H	E. D. Arnaud.
Antigonish NS	MerchantsH	C. E. Harris.
"	Halifax bk co	J. M. Brough.
Arnprior	Ottawa	Francis Cole.
Aurora	Ontario	D. A. Radcliffe.
Aylmer, O	Molsons	H. A. Ambridge.
"	Traders	P. H. MacMahon.
Ayr	Commerce	John Wyllie.
Barrie	Toronto	M. Atkinson.
"	Commerce	H. H. Morris.
Barrington NS	Halifax bk co	F. W. Homer.
Bathurst NB	MerchantsH	J. F. Barry.
Beauharnois	Jac. Cartier	L. Z. Leduc.
Bedford, Q	E. Townsh's	E. W. Morgan.
Belleville	*Merchants'	W. Hamilton.
"	Montreal	R. Richardson.
"	Commerce	C. M. Stork.
"	Dominion	J. W. Murray.
Berlin	*Merchants'	W. R. Travers.
"	Commerce	W. C. J. King.
"	Hamilton	O. S. Clarke.
Berthier, Q	Ville Marie	A. Gariepy.
Blenheim	Commerce	J. E. Thomas.
Boissevain, M	Union	Robt. S. Barrow.
Bowmanville	Ontario	George McGill.
"	Standard	W. J. Jones.
Bradford	Standard	T. Dewson.
Brampton	*Merchants'	W. A. Bellhouse.
"	Dominion	M. E. Holden.
Brandon, M	*Merchants'	E. S. Phillips.
"	Bank B.N.A.	R. Butt.
"	Imperial	A. E. Leslie.
Brantford	B. N. Amer	J. Elmsly.
"	Montreal	E. M. Shadbolt.
"	Commerce	Jeffery Hale.
"	Standard	C. Cook.
Bridgeto'n, NS	Nova Scotia	W. Caldwell.
Bridgew't'r NS	MerchantsH	W. S. Tupper.
"	Halifax bk co	H. H. Archibald.
Brighton	Standard	S. B. Gearing.
Brockville	Montreal	Neil McLean.
"	Molsons	E. F. Kohl.
"	Toronto	Thomas A. Bird.
Brussels	Standard	J. A. Stewart.
BuckinghamQ	Ontario	W. E. Middleton.
Calais, Me	Nova Scotia	H. S. Pethick.
Calgary, Alb	Imperial	M. Morris.
"	Montreal	W. B. Graveley.
"	Molsons	G. C. McGregor.
Campbellford	Standard	E. A. Bog.
Campbellton	Nova Scotia	C. A. Kennedy.
Cannington	Standard	John Houston.
Canning, NS	Halifax bk co.	F. W. Borden.
Canso	People's H	E. G. Coombs.
Carberry, M	Union	J. P. Anderson.
Carleton Place	Ottawa	J. A. Bangs.
Cayuga	Commerce	W. C. T. Morson.
Charlottetown	Mercht'sPEI	J. M. Davison.
"	MerchantsH	A. Hornsby.
"	Bank of N.S.	J. Pitblado.
Chatham, O	Commerce	J. E. Thomas.
"	*Merchants'	A.St.L.Mackint'h.
"	Montreal	D. F. B. Glass.
"	Standard	G. P. Scholfield.
Chatham, NB	Montreal	F. E. Winslow.
"	Nova Scotia	R. H. Anderson.
Chesley, O	Hamilton	J. S. Gordon.
Chesterville	Union	Ag'y of Winchest'r
Chicago, Ill	Nova Scotia	H. C. McLeod.
Chicoutimi, Q	La Banq Nat	J. E. A. Dubuc.
Clinton	Molsons	H. C. Brewer.
Coaticook	E. Townsh's	B. Austin.
Cobourg	Dominion	E. H. Osler.
"	Toronto	J. S. Skeaff.
Colborne	Standard	C. Larke.
Collingwood	Commerce	James Brydon.
"	Toronto	W. A. Copeland.
Cookshire, Q	People's H	W. H. Gossip.
Cornwall	Montreal	R. Mackenzie.
"	Ontario	A. Denny.
Cowansville	E. Townsh's	J. Mackinnon.
Dartmouth NS	UnofHalifax	C. A. Robson.
Deseronto Ont	Montreal	F. J. Rogers.
Digby, NS	Nova Scotia	Herbert Green.
Dorchester NB	Merchants'	D. R. Park.
Drayton	Traders	C. F. Craig.
Dresden	Merchants'	A. V. Spencer.
Drum'ondv'e Q	Jacq. Cartier	J. E. Girouard.
Dundas	Commerce	F. W. Holmested.
Dunnville	Commerce	R. G. W. Conolly.
Durham	Standard	J. Kelly.
Edmonton Alb	Imperial	G.R.F.Kirkpatri'k
Edmundston	People's H	T. J. Cochran.
Elmira	Traders	N. T. Hillary.
Essex	Imperial	C. White.
Exeter	Molsons	N. Dyer Hurdon.
Farnham	StHyacinthe	J. E. Campbell.
Fergus	Imperial	C. Forrest.
Forest	Standard	W. C. Boddy.
Fort William	Montreal	C. C. Abbott.
Fraserville, Q	Jac. Cartier	O. Leblanc.
"	People's of H	I. O. Benoit.
Fredericton	P'ple's of NB	J. W. Spurden.
"	BN America	J. Taylor.
"	Nova Scotia	D. C. Chalmers.
"	MerchantsH	W. F. Mitchell.
Galt	Commerce	D. H. Charles.
"	Imperial	Geo. C. Easton.
"	*Mercbants'	T. S. Jarvis.
Gananoque	*Merchants'	W. G. Hinds.
"	Toronto	C. V. Ketchum.

Places.
Georgetown
Glace Bay, CB
Glencoe
Goderich
"
Granby, Q
Grimsby
Guelph
"
"
"
Guysboro', NS
Halifax, NS
"
"
"
"
"
"
"
Hamilton
"
"
"
"
"
"
"
"
"
Hamburg
Harbor Grace
Harriston
Hawkesbury O
Hespeler
Hochelaga, Q
Hull, Q
Huntingdon, Q
Iberville, Q
Ingersoll
"
"
Iroquois
Jarvis
Joliette
Kamloops, BC
Keewatin, O
Kemptville, O
Kentville NS
"
Kincardine
Kingston
"
"
"
"
Kingston, NB
Lachine, Que
L'keMeg'nticP
Lachute, Que
Laprairie
Laurentides, Q
Leamington
L'Assumption
L'Epiphanie
Lethridge, Alb
Levis
Lindsay
"
"
Listowel, Ont
Lit. Glace Bay
Liverpool, NS
"

Places.	Names of Banks.	Manager or Agent.
Georgetown...	Hamilton....	N. M. Livingstone
Glace Bay, CB	Union of H..	A. D. McRae.
Glencoe.....	Traders.....	H. D. Mitchell.
Goderich.....	Montreal	H. Lockwood.
"	Commerce ..	R. S. Williams.
Granby, Q.....	E. Town. bk.	E. N. Robinson.
Grimsby	Hamilton....	R. J. Hewat.
Guelph.....	Dominion ...	A. Pepler.
"	Montreal	J. H. Finlay.
"	Traders.....	A. F. H. Jones.
"	Commerce ..	J. M. Duff.
Guysboro', NS	Merchants H	T. G. A. Parkes.
Halifax, NS..	Halifax bkco	H. N. Wallace.
" ..	Bank of B N A	A. E. Ellis.
" ..	Nova Scotia	H. A. Fleming.
" ..	Un. Halifax	E. L. Thorne.
" ..	Merchants H	D. H. Duncan ....
" ..	People's H..	John Knight.
" ..	North End..	F. S. Haas, Acting.
" ..	Montreal	F. M. Cotton.
Hamilton. .	Hamilton....	J. Turnbull, Cashier.
"	Hamilton....	H. Steven, Asst. Cashier.
"	do B't'n st.br	W. J. Lindsey.
"	do E. End br	F. H. Brown.
"	B N Amer..	J. J. Morrison.
" ...	Montreal....	A. D. Braithwaite.
"	*Merchants'	J. Pottenger.
"	Traders.....	Stuart Strathy.
"	Commerce ..	Wm. Roberts.
"	Molsons.....	W. H. Draper.
Hamburg.....	Western ...	A. E. Allin.
Harbor Grace.	Nova Scotia	J. A. McLeod.
Harriston.	Standard	J. E. Gray.
Hawkesbury O	Ottawa.....	John Hood.
Hespeler	*Merchants'.	H. Wurtele.
Hochelaga, Q..	Ville Marie..	D. P. Riopel.
Hull, Q.....	Jacq Cartier	J. P. de Martigny.
Huntingdon, Q	E. Townsh's	W. H. Robinson.
Iberville, Q ...	St Hyacinthe	C. L. Ledoux.
Ingersoll	Traders.. ...	A. B. Ord.
"	*Merchants'	H. Irwin.
"	Imperial	J. A. Richardson.
Iroquois.....	Union Bank.	A. G. Smith.
Jarvis.....	Commerce..	W. C. T. Morson.
Joliette.....	D'Hochelaga	A. A. Larocque.
Kamloops, BC	British Col..	W. H. Pegram.
Keewatin, O..	Ottawa.....	H. Swan.
Kemptville, O	Ottawa'.....	Jas. Martin.
Kentville NS	Nova Scotia	L. D. V. Chipman.
"	Union.	J. W. Borden.
Kincardine....	*Merchants'.	A. M. Smith.
Kingston.....	*Merchants'.	G. E. Hague.
"	Standard	W. D. Hart.
"	B.N. Amer..	G. A. Robinson.
"	Montreal .. .	R. J. B. Crombie.
"	Ontario	A. J. Macdonell.
Kingston, NB	Merchants H	J. Trainor.
Lachine, Que.	Ville Marie..	C. Langlois.
L'keMeg'nticP	People's of H	R. A. E. Aitken.
Lachute, Que..	Ville Marie..	H. Frost.
Laprairie.....	Ville Marie..	T. J. Bourdeau.
Laurentides, Q	Jac. Cartier.	H. H. Ethier.
Leamington...	Traders	Jas. Watson.
L'Assumption.	St Hyacinthe	M. N. Jarry.
L'Epiphanie...	Ville Marie..	J. H. Dusseault.
Lethridge, Alb	Union.....	Philip Vibert.
Levis.....	People's of H	T. E. Gaudet.
Lindsay.....	Ontario	E. Flood.
"	Montreal	A.F.D.MacGach'n
"	Dominion ...	Robt. Ross.
Listowel, Ont.	Hamilton....	J. H. Stuart.
Lit. Glace Bay	Un of Halifax	A. S. McRae.
Liverpool, NS	Nova Scotia	Wm. Haliburton.
"	Union of H..	E. R. Mullhall.

Places.	Names of Banks.	Manager or Agent.
Lockport, NS..	Halifax bkco	E. A. Capstick.
London.....	BN America	R. Inglis.
"	*Merchants'.	A.H.L. Mackint'sh
		F. S. Jarvis, Asst.
"	Montreal	A. H. Beddome.
"	Commerce..	D. B. Dewar.
"	Molsons.....	P. W. D. Brodrick
"	Toronto	J. Pringle.
Londond'ry NS	Merchants H	E. Walsh.
Lucknow...	Hamilton ...	J. C. Brown.
Louiseville, Q	D'Hochelaga	F. X. Lacoursiere.
Lunenburg NS	Merchants H	R. S. Currie.
"	Halifax bkco	D. I. Forbes.
"	P'p's Halifax	G. N. C. Hawkins.
Magog, Q	E. Town'sh's	E. P. Olivier.
Maitland, NS.	Merchants H	D. Cameron.
Markham.	Standard	F. A. Ressor.
Mattawa.....	Ottawa	F. R. Godwin.
Meaford	Molsons ...	D. A. Ferguson.
Merrickville .	Union.	Robt. Henry, Act.
Middleton, NS	Com. Bk. of Windsor ..	S. E. Marshall.
Midland.....	Western	H. J. Craig.
Milton.....	Hamilton....	G. W. Brent.
Mitchell.....	*Merchants'.	W. B. Waterbury.
Moncton	Montreal	F. J. Hunter.
"	Nova Scotia	Geo. W. Daniel.
"	M'rch'ts of H	J. H. Abbott.
Montreal.....	Montreal	E.S. Clouston, G.M
"	do.	A. Macnider Ch. I.
"	do. Br'ch	H V Meredith, L.M
"	do. WEB	D B Macphers'n S A
"	*Merchants'	J.S. Meredith, G.M
"	do	John Gault, Asst.
"	Branch	J. S. Meredith.
"	do	A.J. Ferguson, As't
"	Molsons.....	F. W. Thomas, G.M
"	Branch....	J. Elliot.
"	St. Cath. St.	F. W. G. Johnson.
"	D'Hochelaga	M.J A Prendergast
"	*St Cath.ste*	J. Trepanier.
"	*N. Dame st*	L. E. Guimond.
"	*St Cath.stc*	I. L. Beaudoin.
"	Du Peuple..	J. S. Bousquet.
"	St.Cath.St br	A. Fournier.
"	N. Dame wbr	J. A. Bleau.
"	Jacq.Cartier	A. L. de Martigny
"	*Ontario St*	A. Boyer.
"	Ville Marie..	W. Weir, Pres.
"	Quebec.....	T. Mcdougall.
"	Ontario	R. N. King.
"	N.End B'nch	T. J. Cochran.
"	Toronto....	T. F. How.
"	do Pt. St. Ch's Br....	J. G. Bird.
"	Commerce..	A. M. Crombie.
"	do N. Dame St	R. W. Crompton.
"	do St L'nce S	J. G. Pyke.
"	Union.....	Geo. H. Balfour.
"	BN America	J. Penfold, Man.
"	La Banq. Nat	Ls. de Guise, Act. M
"	do N. Dame w	E. L. Pease.
"	Merchants H	W. W. Ruthven.
"	do Westm'th	E. A. McCurdy.
"	Nova Scotia	F. Kennedy.
Moosomin	Union.....	A. E. Christie.
Morden, M....	Union.....	C. R. Dunsford.
Morrisburg....	Molsons.....	L. W. Howard.
Mount Forest	Ontario	R. S. Bredin.
"	Hamilton ...	E. W. Nibleth.
Nanaimo, BC.	British Col..	G. Williams.
Napanee	*Merchants'.	T. E. Merritt, Act.
"	Dominion ...	E. H. Baines.
Neepawa, Man	Union.....	Thos. McCaffry.
Nelson, BC....	Bk B. Colum.	G. N. Holt.
"	Montreal	A. H. Buchanan.

Places.	Names of Banks.	Manager or Agent.
N.Glasgow,NS	Nova Scotia	G. R. Murray.
"	UnofHalifax	R. C. Wright.
"	Halifaxbkco	Boies Deveber.
Newcastle.....	Standard ...	J. K. Allen.
Newcastle, NB	Nova Scotia	Blair Robertson.
"	MerchantsH	John McKane.
New Hamburg	Western	A. E. Allin.
NW'mins'r BC	BkB. Colum.	E. A. Wyld.
"	Montreal....	G. D. Brymner.
Newmarket ..	Ontario	W. Beith.
Niagara Falls	Imperial	J. A. Langmuir.
Nicolet, Que ..	Ville Marie..	L. Belair.
N'wSydney CB	P'pl's Halif'x	H. E. Robertson.
"	UnofHalifax	S. D. Boak.
"	Nova Scotia	W. Thomson.
North Bay	Traders.....	L. P. Snyder.
Norwich	Molsons	J. R. Wainwright.
"	Traders.....	H. A. Mallory.
Norwood.....	Union.....	S. L. Forest.
Orangeville...	Commerce..	H. T. Wills.
" ...	Hamilton....	H. H. O'Reilly.
Orillia	Dominion ...	J. Scott.
"	Traders.....	E. W. Strathy.
Oshawa.....	Western	R. C. Babbitt,Man
"	Dominion ...	L. G. Cassels.
Ottawa.....	Ottawa.....	Geo. Burns, G. M. D. M. Finnie, Asst
"	do Rideaust	F. C. Mulkins.
"	BN America	D. Robertson.
"	Montreal....	W. J. Anderson.
"	Commerce..	Robt. Gill.
"	Ontario	A. Simpson.
"	*Merchants'.	W. L. Marler.
"	Quebec.....	H. V. Noel.
"	La Banq.Nat	A. A. Taillon.
"	Union.....	M. A. Anderson.
"	Molsons	A. B. Brodrick.
Owen Sound..	*Merchants'.	H. Hodder.
" ..	Hamilton....	Ewing Buchan.
" ..	Molsons	E. W. Waud.
Oxford, NS....	Nova Scotia	H. R. Arnold.
Paisley.....	Western	S. F. Hutchinson.
Paris.....	BN America	J. Cran.
"	Commerce..	R. C. Macpherson
Parkdale	Standard	H. T. McMillan.
Parkhill.....	Commerce..	G. M. Wedd.
Parrsboro' ...	Halifax bkco	A. S. Townsend.
Parry Sound..	Ottawa.....	C. G. Banock.
Paspebiac	Jacq.Cartier	H. Bourbeau.
Penta'guish'ne	Western	J. Jennings.
Perth	*Merchants'.	H. B. Wells.
"	Montreal....	R. J. Drummond.
Pembroke	Quebec.....	T. F. Cox.
"	Ottawa'....	Hector Fraser.
Peterborough.	Toronto.....	P. Campbell.
"	Montreal....	F. J. Lewis,
"	Commerce..	W. Manson.
"	Ontario	Geo. McGill.
Petrolia	Toronto.....	W. F. Cooper.
Pickering.....	Ontario	Geo. Kerr.
Picton	Montreal....	Geo. Drummond.
"	Standard	W, T. Shannon.
Pictou, NS....	Nova Scotia	A. D. Munro.
"	Merchants'..	G. R. Chisholm.
Plessisville, Q	Jac. Cartier	E. C. P. Chevrefils
Pt St CharlesQ	Ville Marie	W. J. E. Wall.
Port Arthur ..	Ontario	W. H. Nelson.
Port Colborne	Imperial	J. H. Stedson.
Port Elgin ...	Hamilton ...	A. H. Ridout.
P Hawkesbury	MerchantsH	J. A McIsaac.
Port Hood, CB	P'pl's Halif'x	R. H. McDonald.
Port Hope.....	Traders.....	J. L. Willis.
"	Toronto.....	E. B. Andros.
Portland, O....	Bank of B.C.	W. Curtis.
Portneuf, Q. ..	Ville Marie..	J. H. Trevert.
Port Perry....	Western ...	Wm. McGill.

Places.	Names of Banks.	Manager or Agent.
Port la Prairie	Imperial	W. Bell.
P'tgeL' Prairie	Ottawa	A. H. Dickens.
Prescott	*Merchants'.	F. Jemmett.
Preston	*Merchants'.	A. D. Pringle.
Pr. Albert Sask	Imperial.....	J. E. Young.
Quebec.....	Quebec.....	James Stevenson.
"	Union.....	E. E. Webb, G. M.
"	do	J. G. Billett, Local
"	do St Louis St	Geo. Veasey, do
"	La Banq. Nat	P. Lafrance.
"	do St. John St	C. Cloutier.
"	do St. Jos. St	J. E. Huot.
"	do St Val'erst	Ls. Drouin.
"	BN America	D. Cumberland.
"	Montreal....	J. Macara.
"	*Merchants'.	J. C. More.
"	Du Peuple..	P. B. Dumoulin.
"	Jacq. Cartier	N. Dion.
"	do St. John St	C. S. Powell.
"	People's of H	Jean Tache.
Rat Portage ..	Imperial	W. A. Weir.
" ..	Ottawa.....	J. H. Neeve.
Regina	Montreal....	J. A. Paddon.
Renfrew, O....	*Merchants'.	F. A. W. Lister.
Richmond.....	E. Townsh'ps	W. L. Ball.
Ridgetown....	Molsons.....	G. G. Ward.
"	Traders.....	John Pool.
Sackville, NB	Merchants'..	Fulton McDougall
"	Halifax bkco	W. H. Harrison.
S FranciscoCal	Bank of B.C.	W. Powell.
Sarnia	Commerce..	T. W. Nisbet.
"	Traders.....	J. F. Winlow.
"	Montreal....	G. H. Griffin.
SaultSteMarie	Commerce..	D. McGregor.
"	Imperial	J. M. Wemyss.
Seaforth	Commerce..	M. Morris.
"	Dominion ...	W.K. Pearce, Act.
Seattle, W....	Bank of B.C.	R. Lea Barnes.
Shediac, NB..	P'pl's Halif'x	T. J. Cochran.
Shelburne, NS	Halifax B.Co	T. W. Magee.
"	UnofCanada	A. S. Jarvis.
Sherbrooke ...	E.Townsh'ps	Wm. Farwell,G M. S. Edgell, Local.
" ...	'Merchants'.	J. A. Keady.
" ...	La Banq.Nat	W. Gaboury.
Simcoe.....	Commerce..	E. Cowdry.
"	Hamilton....	J. Butterfield.
Smith's Falls..	Molsons.....	F. A. Bethune.
" ..	Union	J. H, Henderson.
Sorel	Molsons	J. McMahon.
"	D'Hochelaga	W. L. M. Desy.
Souris.....	Union.....	F. W. S. Crispo.
"	Merch'tsPEI	Jas. J. Hughes.
Springhill	HalifaxB. Co	E. B. Fairbanks.
Stanstead ...	E.Townsh'ps	S. Stevens.
StAndrewsNB	Nova Scotia	Sub.to St. Stephen
Ste. Anne de la Perade	Jac. Cartier	S. R. Benoit.
St. Catharines	Imperial	C. M. Arnold.
"	Commerce..	F. O. Cross.
"	Toronto.....	G. W. Hodgetts.
Ste. Cesaire, Q	StHyacinthe	J. A. Bernier.
St. Cunegonde	Jac. Cartier	G. N. Ducharme.
St, Francois B	La Banq.Nat	N. A. Boivin.
St. Henri, Q...	Jac. Cartier	H, Dorion.
St. Hyacinthe	La Banquede StHyacinthe	E. R. Blanchard.
"	La Banq. du Peuple....	J. Laframboise.
"	Jac. Cartier	A. Clement
"	E.Townsh'ps	J. Laframboise
"	La Banq.Nat	J. E. Cote.
StJean Bapt'te	Jac. Cartier	M. Bourret.
St. John, NB..	N. Brunsw'k	G. A. Schofield. S. Clawson, Cash r
" ..	BN America	H. A. Harvey

Places.
St. John, NB..
" ..
St. John's, Q..
" ..
St. John's, Nfd
St. Jerome....
St. Laurent....
St. Mary's.....
" ....
St. Marie, Q...
St. Remi, Q...
St. Sauveur...
" ....
St. Simon, Q..
St.Stephen NB
St. Thomas....
" ...
Ste. Therese, Q
Stellarton NS.
Stouffville ....
Stratford .....
" .....
Strathroy .....
" .....
Sudbury, O....
Sum'rside,PEI
"
"
Sussex, NB...
Sydney, CB....
Tacoma, W ...
Thorold.....
" ... .
Three Rivers..
" ..
" ..
Tilsonburg ....
" ....
Toronto. .....
" ..... .
" .....
" .....
" .....

Places.	Names of Banks.	Manager or Agent.
St. John, NB..	Montreal ...	E. C. Jones.
" ..	Nova Scotia	T. B. Blair.
" ..	Halifaxbkco	Jas. G. Taylor.
St. John's, Q..	BkdeSt.Jean	N. Gauthier.
" ..	*Merchants'.	E. H. Heward.
" ..	Du Peuple..	H. St. Mars.
St. John's, Nfd	MerchantsH	T. H. Arnaud.
"	Nova Scotia	W. E. Stavert.
St. Jerome....	DuPeuple...	J. A. Theberge.
St. Laurent....	Ville Marie..	O. W. Legault.
St. Mary's.....	Montreal....	J. Leslie.
"	Traders.....	C. S. Rumsey.
St. Marie, Q...	La Banq.Nat	L. Dronin.
St. Remi, Q...	Du Peuple..	C. Bedard.
St. Sauveur...	Jac. Cartier	A. Dion.
"	La. BanqNat	Ls. Drouin.
St. Simon, Q..	Jac. Cartier	D. Denis.
St.Stephen NB	St. Stephen's	F. Grant.
"	Nova Scotia	J. Black.
St. Thomas....	*Merchants'.	W. Pringle.
" ...	Imperial	M. A. Gilbert.
"	Molsons	L. E. Tate.
Ste. Therese, Q	Ville Marie..	M. Boisvert.
Stellarton NS.	Nova Scotia	W. D. Ross.
Stouffville	Standard ...	John Elliott.
Stratford.....	*Merchants'.	W. C. Young.
"	Montreal ...	Thos. Plummer.
"	Commerce..	Wm.Maynard,jun
Strathroy	Commerce..	L. H. Dampier.
"	Traders	W. T. Smith.
Sudbury, O....	Ontario.....	W. J. C. Harvey.
Sum'rside,PEI	BkSum'rside	R. McC. Stavert.
"	Bank of N.S.	D. R. Laird.
"	MerchantsH	P. W. Morrison.
Sussex, NB...	Nova Scotia	G. S. Moore.
Sydney, CB....	MerchantsH	J. E. Burchell.
Tacoma, W ...	Bank of B.C.	J. Simon.
Thorold.....	Commerce..	F. O. Cross.
"	Quebec.....	D. B. Crombie.
Three Rivers..	Quebec.....	T. C. Coffin.
" ..	Du Peuple..	P. E. Panneton.
" ..	D'Hochelaga	C. A. Sylvestre.
Tilsonburg	Traders.....	E. C. Jackson.
"	Western	F. Biette.
Toronto.	Commerce..	B.E.WalkerGMan J.H.PlummerAsst
"	do. Branch	J. C. Kemp, Man. John Aird, Asst.
"	do. E. Br..	E. M. Playter.
"	do. N. Br..	R. J. Montgomery
"	do. NWBr.	G. A. Holland.
"	doQ'nStWBr	H. C. Secord.
"	doYn&Colbr	T. S. Harrison.
"	doParl.StBr.	V. E. Hart.
"	doMarketBr	R. C. McHarrie.
"	Ontario'....	Chas.Holland,G M
"	do.'Branch	A. E. Hagerman.
"	doQ'nStWBr	R. B. Caldwell.
"	Standard....	Geo. P. Reid, G. M.
"	Standard....	J. S. Loudon, Asst. Man. and Insp.
"	Dominion....	R.D.Gamble, G.M.
"	do. Q'n StE	R. M. Gray.
"	do.Q'nStW	J. Price.
"	do M'k't Br	W. W. Nation.
"	do.D'nd's& Q'n StBr.	F. O. Cayley.
"	do SpadAv &Col.StBr	J. H. Horsey.
"	Imperial	D. R. Wilkie, Cash B. Jennings, Asst.
"	do. Cor.Y'ng &QueenSt.	O. F. Rice.
"	doN.Toronto	C H Stanl'y-Clarke
"	Toronto.....	Dunc'nCouls'nGM Hugh Leach, Asst

Places.	Names of Banks.	Manager or Agent.
Toronto.....	do. Branch	W. R. Wadsworth
"	doKngstwbr	Hugh Leach, Act'g
"	Traders.....	H. S. Strathy, GM
"	Montreal....	C. Brough.
"	BN America	Wm. Grindlay.
"	*Merchants'.	EMiller EFHebd'n
"	Quebec.....	W. P. Sloane.
"	Molsons....	C. W. Clinch.
"	Union.....	J. O. Buchanan.
"	Hamilton ...	F. J. Gosling.
Toronto Junc.	Commerce ..	R. C. Jennings.
"	Molsons.....	S. R. Graham.
Trenton, O ...	Molsons.....	H. B. Wilson.
Truro, NS.....	Merchants H	Martin Dickie.
"	HalifaxB.Co	J. B. Moorman.
"	Com.Windsr	C. A. Armstrong.
Uxbridge .	Dominion...	W. E. Carswell.
Valleyfield, Q	Jac. Cartier.	L. de Martigny.
"	D'Hochelaga	S. Fortier.
Vancouver BC	Bk Br Colum	Wm. Murray.
"	B N America	W. Godfrey.
"	Montreal....	C. Sweeny.
"	Imperial	A. Jukes.
Vankle'k Hill O	D'Hochelaga	W. H. Pambrun.
Vernon, BC...	Montreal....	G. A. Henderson.
Victoria, BC..	B. Columbia	G. Gillespie, Man. R. L. Ker. Asst.M
" ..	B N America	Gavin H. Burns.
	Montreal....	A. J. C. Galletly.
Victoriaville Q	Jac. Cartier.	A. Marchand.
Walkerton....	*Merchants'.	W. E. Butler.
"	Commerce ..	G. W. McKee.
Walkerville...	do ..	H. B. Walker.
Wallaceburgh	Montreal....	J.W.deC.O'Grady
Waterdown ..	Commerce ..	E. Cowdry.
Waterford	Commerce ..	E. Cowdry.
Waterloo, Q...	E Townships	W. I. Briggs.
Waterloo, Ont	Molson's	J. Hespeler.
"	Commerce ..	H. J. Grassett.
Welland	Imperial	S. D. Raymond.
Westville.....	Nova Scotia	Sub Agency to Stellarton.
Weymouth NS	Merchants'..	D. Kemp.
Whitby.....	Dominion...	E. Thornton.
"	Western	E. D. Warren.
"	Ontario	W. Beith.
Wiarton, O....	Union..... .	E. W. Bourinot.
Winchester...	Union.....	A. G. Smith.
Windsor, O....	*Merchants'.	G. V. J. Greenhill.
" ...	Traders.....	Geo. Mair.
" ...	Commerce ..	H. B. Walker.
Windsor. NS..	Commercial.	Walter Lawson.
" ..	Halifax B.Co	E. T. Cochrane.
" ..	Pe'ple'sHfax	M. H. Richey, Act
Wingham.....	Hamilton ...	B. Willson.
Winnipeg.....	La Banq Nat	Geo. Crebassa.
"	*Merchants'.	A. Wickson.
"	Molsons.....	T. B. Phepoe.
"	Montreal....	Angus Kirkland.
"	Imperial	C. S. Hoare.
"	D'Hochelaga	H. N. Boire.
"	Ottawa.. ...	J. B. Monk.
"	Commerce ..	F. H. Mathewson.
"	Union.....	F. L. Patton.
"	B N America	D. Simpson.
Woodstock, O	Commerce ..	G. de O'Grady.
"	Imperial	S. B. Fuller.
"	Molsons.....	C. M. McCuaig.
WoodstockNB	Nova Scotia.	Geo. Sanderson.
"	Pe'plesH'fax	G. A. White.
"	MerchantsH	G. A. Taylor.
Wolfville, NS.	Peopl'sH'fax	Geo. W. Munro.
Yarmouth, NS	Yarmouth ..	T. W. Johns.
"	Nova Scotia,	H. A. Richardson.

*Merchants' Bank of Canada

FOREIGN AGENTS.

In the following list the banks are arranged alphabetically :—

British Columbia, Bank of—London, head office ; San Francisco, Portland (Oregon), Seattle and Tacoma, branches. Eastern Provinces of Canada—Merchants' Bank of Canada, Bank of Commerce, Molsons Bank, Imperial Bank, Bank of Nova Scotia. New York, Canadian Bank of Commerce, Merchants' Bank of Canada, N.Y.; Chicago, Bank of Nova Scotia ; China, Hong Kong and Shanghai Bank Corporation; Australia and New Zealand, Bank of Australasia ; Honolulu, Bishop & Co.

British North America, Bank of — London, England, head office ; New York, W. Lawson and F. Brownfield, agents ; Boston, U. S., Merchants' National Bank ; San Francisco, H. J. McMichael and J. C. Welsh, agents ; England, Union Bank of Manchester and Bank of Liverpool ; Scotland, National Bank and branches ; Ireland, Provincial Bank and branches; Paris, Marcuard, Krauss & Co. ; West Indies, Colonial Bank; Australia and New Zealand, Union Bank of Australia ; India, China and Japan, Mercantile Bank of India, Agra Bank, Lt'd ; Lyons, Credit Lyonnais.

Canadian Bank of Commerce—London, Bank of Scotland, London and County Bank, German Bank of London ; Ireland, Northern Banking Company ; Paris, France, Credit Lyonnais, Lazard, Freres et Cie ; German, Deutsche Bank ; Brussels, Belgium, J. Matthieu & Fils ; India, China and Japan, the Chartered Bank of India, Australia and China ; Australia and New Zealand, the Union Bank of Australia ; New York, the Canadian Bank of Commerce, Alex. Laird, Wm. Gray, the American Exchange National Bank ; British Columbia and San Francisco, Cal., the Bank of British Columbia ; Chicago, the American Exchange National Bank of Chicago ; Buffalo, Bank of Commerce in Buffalo ; Hamilton, Bermuda, the Bank of Bermuda ; Portland, Oregon, the Bank of British Columbia; Kingston, Jamaica, the Bank of Nova Scotia ; Duluth, First National Bank.

Commercial Bank of Windsor—London, Union Bank of London; New York, Bank of New York ; St. John, N.B., Bank of New Brunswick ; Montreal, Merchants' Bank of Canada.

Dominion Bank—London, National Bank of Scotland ; New York, Bank of British North America, the National City Bank ; Montreal, the Bank of Montreal.

Eastern Townships Bank—London, National Bank of Scotland ; Boston, National Exchange Bank ; New York, National Park Bank ; Montreal, Bank of Montreal.

Halifax Banking Company—Dominion of Canada, Molsons Bank and Merchants' Bank of Canada; Boston, Suffolk National Bank; New York, Fourth National Bank; London, England, Parr's Banking Company and the Alliance Bank (limited).

Hamilton, Bank of—New York, Fourth National Bank and Hanover National Bank; Buffalo, Marine Bank of Buffalo; London, National Provincial Bank of England, Lt'd; Chicago, Union National Bank ; Boston, International Trust Co. ; Kansas City, National Bank of Commerce ; National Bank of Illinois, G. V. J. Greenhill.

Imperial Bank of Canada—London, Lloyds Bank, Lt'd ; Paris, Credit Lyonnais; New York, Bank of Montreal ; Chicago, First National Bank; St. Paul, Second National Bank; Detroit, Detroit National Bank ; Buffalo, Bank of Buffalo ; Boston, National Bank of the Commonwealth; Oswego, Second National Bank; Duluth, First National Bank; Canada, Bank of Montreal and branches ; Philadelphia, Farmers' and Mechanics' National Bank.

La Banque D'Hochelaga—London, Clydesdale Bank, Lt'd.; Paris, Credit Lyonnais, Comptoir National d'Escompte de Paris ; Credit Industriel et Commercial Comptoir National d'Escompte de Paris, Societe Generale ; New York, Importers' and Traders' National Bank MM. Heidelbach, Ickelheimer & Co., MM. Ladenburg, Thalmann & Co. ; National Park Bank ; Boston, National Bank of Redemption, Third National Bank ; Chicago, National Live Stock Bank, Illinois Trust & Savings Bank ; Brussels, Belgium, Credit Lyonnais ; Berlin, Germany, Deutsche Bank.

La Banque du Peuple—London, Parr's ing Company, and the Alliance Bank, L'td; Paris, Credit Lyonnais; New York, National Bank of the Republic ; Toronto, Molsons Bank.

La Banque Jacques Cartier—London, Glyn, Mills, Currie & Co.; Paris, Credit Lyonnais; New York, National Bank of the Republic; Bank of Montreal ; Boston, Merchants' National Bank; Chicago, Bank of Montreal; correspondents in Canada, Bank of British North America, Merchants' Bank of Canada.

La Banque Nationale—London, National Bank of Scotland ; Paris, Credit Lyonnais, Grumebaum, Freres & Co.; New York, National Bank of the Republic ; Boston, the National Revere Bank.

La Banque Ville Marie—London, Bank of Montreal ; Paris, La Societe Generale ; New York, the National Bank of the Republic ; Ladenburg, Thalmann & Co.

La Banque de St. Jean—Canada, Molsons Bank and branches ; New York, agents Bank of Montreal ; Boston, National Revere Bank, St. Alban's, Vt., Welden National Banks.

Merchants' Bank of Canada—London, Glasgow, Edinburgh, and other points in Great Britain, the Clydesdale Bank, L'td ; Liverpool, the Bank of Liverpool, L'td. ; New York, American Exchange National Bank, and Merchants' Bank of Canada, 52 William street, H. Hague and J. B. Harris, jun., agents ; Chicago, American Exchange National Bank ; St. Paul, Minn., First National Bank ; Detroit, First National Bank; Buffalo, Bank of Buffalo ; San Francisco, Bank of British Columbia and Anglo-Californian Bank ; Portland, Tacoma, Seattle, Washington Territory, Bank of British Columbia; Nova Scotia, Merchants' Bank of Halifax; New Brunswick, Bank of Nova Scotia and Merchants' Bank of Halifax ; British Columbia, Bank of British Columbia.

Merchants' Bank of Halifax—Ontario and Quebec, Merchants' Bank of Canada; New York, Chase National Bank, N.Y.; Boston, National Hide and Leather Bank; London, England, Bank of Scotland, London ; Hamilton, Bermuda, the Bank of Bermuda ; France, Credit Lyonnais, Paris.

Merchants' Bank of P. E. I.—London, City Bank; Boston, the Boston National Bank ; Montreal, St. John and Halifax, Bank of Montreal.

Molsons Bank—London, Parr's Banking Company and the Alliance Bank, Lt'd, Glen, Mills, Currie & Co., Morton, Rose & Co. ;

Liverpool, Bank of Liverpool ; Cork, Munster and Leinster Bank, Lt'd.; Paris, France, Credit Lyonnais ; Antwerp, Belgium, La Banque D'Anvers ; Hamburg, Germany, Hesse Newman & Co.; Portland, Casco National Bank ; Butte, Montana, First National Bank; Great Falls, Montana, Northwestern National Bank ; New York, Mechanics' National Bank, W. Watson and R. Y. Hebden, agents Bank of Montreal, Morton, Bliss & Co. ; Boston, State National Bank ; Cleveland, Commercial National Bank; Milwaukee, the Wisconsin National Bank of Milwaukee ; Chicago, First National Bank ; Detroit, Commercial National Bank ; Toledo, Second National Bank ; Buffalo, City Bank ; Nova Scotia, Halifax Banking Company ; New Brunswick, Bank of New Brunswick ; Newfoundland, Commercial Bank of Newfoundland, St. John's, Nfld.; Prince Edward Island, Merchants' Bank of Prince Edward Island, and Summerside Bank ; British Columbia and San Francisco, Bank of British Columbia ; Quebec, La Banque du Peuple and Eastern Townships Bank ; Ontario, Dominion Bank, Imperial Bank of Canada and Canadian Bank of Commerce ; Manitoba, Imperial Bank of Canada.

Montreal, Bank of—London, Bank of Montreal, A. Lang Manager, W. K. Henderson sub-Manager ; Bank of England, London and Westminster Bank, Union Bank of London; Liverpool, Bank of Liverpool ; Scotland, British Linen Company ; New York, W. Watson, R. Y. Hebden; Boston, Merchants' National Bank ; Chicago, Bank of Montreal, W. Munro Manager ; San Francisco, Bank of British Columbia, Anglo-Californian Bank.

New Brunswick, Bank of—London, Williams, Deacon & Manchester, and Salford Bank, Lt'd ; Union Bank of London, Lt'd; New York, Mechanics' National Bank; Boston, Eliot National Bank, New England National Bank ; Prince Edward Island, Charlottetown, Merchants' Bank of Halifax ; Fredericton, People's Bank ; Halifax, N. S., Merchants' Bank of Halifax ; Montreal and Toronto, Molsons Bank.

Nova Scotia, Bank of—Chicago, H. C. McLeod, Manager, Alex. Robertson Assistant Manager ; Kingston, Jamaica, W. I., W. P. Hunt, agent. Correspondents—Canada, Merchants' Bank of Canada and branches ; Bank of British Columbia ; Great Britain, London, Royal Bank of Scotland; Scotland, Royal Bank of Scotland and branches ; United States, New York, Bank of New York, N.B.A.; Boston, Merchants' National Bank ; San Francisco, Bank of British Columbia ; St. Pierre-Miquelon, Banque des Iles St. Pierre et Miquelon.

Ontario Bank—London, Parr's Banking Company and the Alliance Bank, Lt'd ; Cheque Bank, Lt'd; New York, the agents of the Bank of Montreal, the Fourth National Bank of the City of New York ; France and Europe, Credit Lyonnais; Boston, Tremont National Bank; Oswego, First National Bank; Chicago, Bank of Montreal; St. Paul's, Merchants' National Bank; Nova Scotia, People's Bank of Halifax ; New Brunswick, Bank of Montreal, St. John, N. B.; Prince Edward Island, Merchants' Bank of Halifax, at Charlottetown.

Ottawa, Bank of—London, England, Parr's Banking Company and the Alliance Bank, Lt'd. ; New York, Chicago and Canada. Bank of Montreal.

People's Bank of Halifax—London, Union Bank ; Boston, Eliot Bank ; New York, Fourth National Bank, N.B.A. ; Montreal, Ontario Bank ; Quebec, Quebec Bank ; Newfoundland, Union Bank.

People's Bank of New Brunswick—London, Union Bank ; New York, Fourth National Bank ; Boston, Eliot National Bank ; Montreal, Union Bank of Canada and branches.

Quebec Bank—London, Bank of Scotland ; New York, agents Bank of British North America.

St. Hyacinthe, Banque—New York, National Bank of the Republic, Importers and Traders; Boston, Merchants' National Bank; Ladenburg, Thalmann & Co.; Canada, Merchants' Bank of Canada and branches.

St. Stephen's Bank—Boston, Globe National Bank ; New York, New York Bank and National Banking Association ; London, Glyn, Mills, Currie & Co.; Montreal, Bank of Montreal.

Standard Bank—New York Importers' and Traders' National Bank ; Montreal, Canadian Bank of Commerce ; London, England, National Bank of Scotland, Lt'd.

Summerside Bank—Montreal, Molsons Bank ; Halifax, Bank of British North America ; St. John, Bank of New Brunswick; Boston, Blackstone National Bank.

Toronto, Bank of—London, City Bank, Lt'd; New York, National Bank of Commerce ; Oswego, Second National Bank ; Halifax, Union Bank, Halifax ; New Brunswick, British Columbia and Manitoba, Bank of British North America; Quebec and Ottawa, La Banque Nationale ; Chicago, First National Bank ; India, China and Japan, the Chartered Bank of India, Australia and China.

Traders' Bank of Canada—London, National Bank of Scotland; New York, American Exchange National Bank; Quebec, Quebec Bank.

Union Bank of Canada—London, Parr's Banking Co., and the Alliance Bank, Lt'd ; New York, National Park Bank, New York Produce Exchange Bank ; Buffalo, Queen City Bank ; Chicago, Globe National Bank; Detroit, First National Bank ; Great Falls, Mont., Northwestern National Bank ; Minneapolis, First National Bank. Agents in Canada for the purchase and issue of cheques of the Cheque Bank, Lt'd, London.

Union Bank of Halifax—London, London and Westminster Bank, Lt'd; Newfoundland, Merchants' Bank of Halifax; New York, National Bank of Commerce ; Boston, Merchants' National Bank ; Toronto, Bank of Toronto and branches.

Western Bank, New York, Toronto and Montreal, Merchants' Bank of Canada ; London, England, Royal Bank of Scotland.

Yarmouth, Bank of, N. S.—Halifax, the Merchants' Bank of Halifax; New York, the National Citizens' Bank; Boston, the Eliot National Bank ; London, G. B., the Union Bank of London; Montreal, the Bank of Montreal and Molsons Bank.

THE WORLD'S MONEY SUPPLY.

The Acting Director of the United States Mint prepared the following table of the monetary systems and approximate stocks of money in the aggregate and per capita in the principal countries of the world. This table shows that the aggregate stock of gold in June, 1893, was $3,582,605,000 ; the aggregate stock of silver was $4,042,700,000,

and the aggregate uncovered paper was $2,635,873,000. The stock of gold possessed by the principal countries is given as follows :—Great Britain, $550,000,000; France, $800,000,000 ; Germany, $600,000,000 ; Russia, $250,000,000 ; United States, $604,000,000.

The silver stock of these same countries is given as follows :—Great Britain, $100,000,000; France, $700,000,000 ; Germany, $211,000,000 ; Russia, $60,000,000 ; United States, $615,000,000.

This stock of silver is divided into full tender and limited tender. The United States has $538,000,000 full tender, and $77,000,000 limited tender ; Great Britain, no silver full tender, $100,000,000 limited tender ; France, $650,000,000 full tender, $50,000,000 limited tender ; Germany, $103,000,000 full tender and $108,000,000 limited tender ; Russia, $22,000,000 full tender and $38,000,000 limited tender. The ratio prevailing in nearly all the principal countries between gold and legal tender silver is 1 to 15½. This is the ratio in France, Belgium, Italy, Spain, Netherlands, Russia, Central and South America. The ratio between gold and limited tender silver is as a rule 1 to 14.38. The respective ratios in the United States are 1 to 15.98 and 1 to 14.95. The various monetary systems, as divided among the several countries, are as follows :—

Gold and Silver—United States, France, Belgium, Italy, Switzerland, Greece, Spain, Netherlands, Turkey and Japan.

Gold—United Kingdom, Germany, Portugal, Austria, Scandinavian Union, Australia, Egypt, Canada and Cuba.

Silver—Russia, Mexico, Central and South America and India.

Of the uncovered money, South America has $600,000,000, Russia $500,000,000, the United States $412,000,000, Austria $260,000,000, Italy $113,000,000, Germany $107,000,000, France $81,000,000, and Great Britain $50,000,000.

The per capita circulation of gold is :—United Kingdom, $14 47; France, $20 52; Germany, $12 12; Russia, $2 21 ; United States, $9 01.

The per capita of all classes of money is:—France, $40 56 ; Cuba, $31 ; Netherlands, $28 88; Australia, $26 75; Belgium, $25 33; United States, $24 34; United Kingdom, $13 42 ; Russia, $7 16.

ORIGIN OF BANKS.

Banks existed in China, Babylon, Greece, Rome and other nations long before the Christian era, but the earliest records of European banks now in existence are those of the Bank of Venice, founded A.D. 1771; the Bank of Barcelona, in 1401 ; the Bank of Geneva, in 1407, and the Bank of Amsterdam, in 1609. The oldest bank notes of which we have any record were issued in China as far back as 2657 B.C. The popular name of this paper currency was "flying money," or "convenient money," and it was in form similar to that of American bank bills, except in the addition of mottoes, such as "Produce all you can; spend with economy." They bore the name of the bank, number of the note, value, place of issue, date, and signature of the proper bank officers. The value was in some cases expressed in figures, in words, and in pictorial representations, showing coins or ingots equal in amount to the face value of the paper. They bore also a notice of the penalties of counterfeiting. A specimen of these notes, issued in 1399 B.C., is on exhibition in the Asiatic Museum, St. Petersburg. It is printed in blue ink on paper made from the fibre of the mulberry tree. In the Metropolitan Museum of Art, New York, there are Babylonian tablets of banking transactions dating back to the reign of Nebuchadnezzar. The earliest of these tablets belong to the year 601 B.C. The earliest known Babylonian banking house is said to be that of Egibi & Co., a house that seems to have acted as a sort of Imperial banking institution in Babylon from the time of Sennacherib (700 B.C.) down to the reign of Darius, 516 B.C., having been traced through five generations. Records of this house, on clay tablets, found in an earthen jar in the neighborhood of Hilleh, near Babylon, may be seen in the British Museum.

COMPENDIUM OF POPULAR INFORMATION REGARDING LEGAL MATTERS.

BILLS, NOTES AND CHEQUES.

Definitions of.

A Promissory Note is an unconditional promise in writing made by one person to another signed by the maker, engaging to pay on demand, or at a fixed or determinable future time, a sum certain in money to or to the order of a certified person, or to the bearer.

A Bill of Exchange is an unconditional order in writing, addressed by one person to another, signed by the person giving it, requiring the person to whom it is addressed to pay at a fixed or determinable future time a sum certain in money, or to the order of a specified person, or to bearer.

A Cheque is a Bill of Exchange drawn on a Bank, payable on demand.

Consideration is always presumed to have been given for Bills, Notes and Cheques, and in an action between the original parties thereto, the burden of proving that no value has in fact been given rests on the Defendant—which being satisfactorily established constitutes a good defence, but the want of consideration is never a defence to an action brought thereon by a holder in due course, that is a person who becomes the holder of it before maturity for value, and without notice or knowledge of previous dishonor, or of any defect in the title of the person who negotiated it.

The title of a person who negotiates a Bill or Note is defective, when he obtained it or the acceptance thereof by fraud, duress, or force and fear, or other unlawful means, or for an illegal consideration, or when he negotiates it in breach of faith, or under such circumstance as amount to fraud.

A person who lends his name to some other person, to a Bill or Note is called an accommodation party, and is liable to a holder in due course for value, notwithstanding such holder knew such party to be an accommodation party

Every person whose signature appears on a Bill or Note is prima facie deemed to have become a party thereto for value, and every holder is prima facie deemed to be a holder in due course, and it devolves upon the defendant to prove the contrary.

It is not necessary that a Bill or Note should be dated, but in order to fix the date of maturity, the real date of issue or acceptance may be inserted by the holder.

It is not necessary that a Bill or Note should be expressed on its face as having been given for value, although the usual form contains the words "for value received."

Every Bill or Note given in consideration in whole or in part of the purchase money of or an interest in a Patent right, must have written or printed prominently and legibly across the face thereof the words "given for a Patent Right."

Any person negotiating or issuing such a Bill, not having these words on it and knowing the consideration therefore, is guilty of a misdemeanor and liable to a fine of $200 or imprisonment for one year.

Cheques or Drafts or Notes payable on demand, must be presented for acceptance or payment as the case may be, within a reasonable time, in determining which regard is had to the nature of the instrument, the usage of trade and of banks and the facts of the particular case.

A Bill or Note payable on demand is deemed to be overdue when it appears on the face of it to have been in circulation an unreasonable length of time.

Cheques are sometimes made payable only through a Bank by being crossed, and persons receiving such a cheque must deposite it with, or hand it in for collection by, a Bank—as the Bank upon which such crossed Cheque is drawn will refuse to pay it, except it be presented through a Bank—if crossed generally or if crossed specially through the particular Bank to which it is crossed.

Cheques are crossed by having two parallel transverse lines ruled across their face, and they are crossed specially by having additional words written between these lines, as the name of a Bank.

Notes bear interest only when so stated on their face, but when not paid at maturity, interest may be charged at six per cent from that date.

If no time of payment is expressed on a Note or Bill, it is payable on demand.

Where a Bill is payable at sight or at a fixed period after date or after sight, the time of payment is determined as follows:—Running from the date of acceptance or from date of noting or protest, if the Bill is noted or protested for non-acceptance, excluding the day from which the time is to run and including the day of payment with the addition of three days, called days of grace.

Bills or Notes must be duly presented when and where due and payable, and if not paid or accepted as the case may be, notice of presentment and dishonour must be sent by the holder to the drawer and the endorsers, failure to do which discharges them. Capacity to incur liability as a party to Bill or Note is co-extensive with capacity to contract, for it is in fact a contract, hence an infant or minor, or a corporation having no capacity of power to incur liability on a Bill or Note, or a named woman not possessed at the time of separate property (in respect of which she may contract), cannot be rendered liable on a Bill or Note, but the holder has a right to enforce payment upon any other party thereto,

A Bill, Note or Cheque becomes outlawed after six years shall have elapsed after maturity, or after the last payment made on account of either principle or interest, or any written acknowledgment or promise made and signed with respect thereto, and the statute of Limitations may be pleaded in defence to an action brought on such a Bill or Note.

Debts which are represented by Bills or Notes are not garnishable, during the currency thereof, they being negotiable, but after maturity this rule does not apply.

An endorser may prevent his own liability to be sued on a Bill or Note, by writing before his name "without recourse," such is called a qualified endorsement. A Note or Bill endorsed in blank (the name of the endorser only written) is transferable by delivery, as also a Note made payable to bearer, and the holder is entitled to receive and demand payment thereof from the endorsers or the maker, drawn or accepted as the case may be.

CONTRACTS GENERALLY.

There are classes of contracts distinguished by their mode of formation, 1. Simple contracts; 2. Contracts under seal; 3. Contracts of records i.e. judgments.

Simple contracts are again divided into two classes. 1. Those formed by agreement; 2. Those implied in law.

There is no special form required for simple contracts, except those which are required by the Statute of Frauds to be made or proved with writing and signature.

An agreement in order to create a legal contract must have a consideration to be binding in law.

The consideration may consist of: 1. Something performed or some value given at the time or some loss or detriment sustained, or suffered,; 2. Something promised to be performed or given at a time stated, or upon conditions to be complied with by the other party to the contract, as mutual promises between the parties inter-dependent upon each other.

The principal constituent elements of agreement are an offer of terms on the one side and the unqualified unconditional assent thereto or acceptance thereof on the other, and there is no contract unless and until such assent or acceptance be communicated.

An offer can only be accepted by the particular person, firm, or corporation, or class of persons to whom it is made—as "A" offers to sell a horse to "B" for $200. "C's" acceptance of that offer cannot establish any contract between him and "A."

Contracts may be made by correspondence, and the negotiations may be traced through a series of letters—until a final agreement is arrived at—that is at the point where the last offer made, or term, variation or condition added or imposed, is assented to and accepted by the other absolutely.

In contracts so formed, the postoffice is, as between the sender of the letter and the person to whom it is addressed, as a general rule regarded as the agent of the sender, hence a contract is complete by the due posting of the letter of acceptance, prepaid and correctly addressed—whether or not such letter actually reaches its proper destination or not. And the same rule applies where the offer is made by

telegram—and may be accepted by the same mode or means of communication.

A reasonable time is allowed for the acceptance of the offer—but an offer may be revoked at any time before acceptance, even although the offer itself specifies a time within which it may be accepted, but the intention to revoke must be communicated to the other party before it has been accepted by him.

And in contracts made by correspondence or by wire—as above—the letter or advice wire of revocation must have been received before the letter or telegram of acceptance has been posted or sent, as the case may be, or otherwise it is too late.

Contracts are implied in law in the following cases: 1. Where money has been paid by one party for the use of another; 2. Where money has been received by one party for the use of another; 3. Debts for the amount of accounts stated between the parties.

In cases of money paid by one party for the use of the other—the law implies a promise on the part of that other that the amount so paid shall be repaid to him—where the payment has been made under compulsion and not as a purely voluntary payment.

The Statute of Frauds (29 Car. II, C. 3) requires certain kinds of contract to be made in or to be evidenced by writing and signed by the party sought to be charged or by his agent before an action can be brought to enforce the contract.

These are:

1. Contracts or agreement for sale of land or an interest or estate therein.

2. (1) Contracts of guaranty or surety—as a promise by an executor to answer damages out of his own estate; (2) A promise by the defendant to answer for the debt, default or miscarriage, of another person; (3) Agreements made in consideration of marriage; (4) Agreements not to be performed within the space of one year.

3. Contracts for the sale of goods, wares and merchandises for the price of $40.00 or upwards—except the buyer shall accept part of the goods so sold and actually receive the same or give something in earnest to bind the bargain or in part of payment.

4. Promises made after full age to pay a debt or ratifying a contract made during infancy.

CONTRACTS UNDER SEAL.

Certain agreements are void of legal effect unless made by deed—such as a voluntary or gratuitous promise—a conveyance of land—a mortgage or bill of sale of goods—a guarantee—a bond or covenant or indemnity.

The Statute of Limitations—limit the right of action on simple contracts to within 6 years after the accruing of the cause of action, but in contracts under seal the limit is in general 20 years.

Consideration is imported and does not require to be proved, but the other party may prove that the consideration was illegal—or that there was none—in either of which cases as between the original parties thereto, the courts will not enforce the contract.

Contracts under seal are superior to simple contracts in several respects, and the latter, where the subject matter is the same, becomes merged in the former—and is thereby extinguished—as where a bond or covenant is given to secure a simple contract debt.

The doctrine of estoppel applies to rentals and statements contained in such a contract, and the party making them is estopped from denying their truth in any action thereon between the same parties suing or sued in the same right—or those claiming through them.

A contract under seal cannot be amended or varied or discharged by a simple agreement which is not under seal.

AUCTION SALES.

Where sale is advertised "without reserve" the vendor cannot bid either directly or indirectly, and the employment by him of any bidder, usually called "A Puffer," at an unreserved auction sale is fraudulent—and entitles the purchaser to avoid the sale.

In sales of land—the particulars or conditions of sale must state whether the sale is without reserve or subject to a reserve bid—or whether a right to bid is reserved.

If without reserve or to that effect, then the seller cannot bid or employ a bidder at such sale, nor can the auctioneer knowingly receive such a bid.

A sale subject to a reserved bid enables the vendor to withdraw the property from sale unless and until such reserved price or bid is reached—but does not entitle him to bid or employ another person to bid for him up to the reserved price.

On the other hand—if a person wrongfully or fraudulently deters others from bidding, and thereby becomes the purchaser—the vendor may avoid the sale.

Each bidding at an auction sale is an offer for the property put up for sale—and these biddings may be continued to be made until one is accepted by the fall of the hammer when the agreement is thereby complete—unless contrary to the the stipulations contained in the conditions of sale.

CONTRACTS BY MARRIED WOMEN.

By the common law, a married woman is incapable of binding herself personally by any contract—on the principle that the husband and wife are in law regarded as one person—and formerly the husband was required to join in all contracts made by a wife—in order to give legal effect thereto.

A married woman could hold separate property through a trustee—and such trustee could convey or dispose of it as she might direct—without the intervention of the husband.

Now by force of legislative enactment altering the common law in that regard—a married woman may, acquire, hold or dispose of real or personal property—as her separate property—in same manner as if she were feme-sole, exclusive of her husband and without the intervention of a trustee.

She may also make binding contracts in respect of and to the extent of her separate property—and she is capable of suing or being sued without her husband being joined with her as plaintiff or defendant. And any damages or costs recovered by her in any such action or proceeding shall be her separate property and any damages or costs recovered against her in any such action shall be payable out of her separate property.

A married woman must be possessed of separate property at the time the contract is made, and such separate property must be free from any restraint against anticipation, as a contract made by or with a married woman not at the time so possessed of separate property

is void, and a contract or a judgment binds not only her separate property at the time such contract was made or such judgment was recovered, but also all separate property which she may thereafter acquire.

PRINCIPAL AND AGENT.

Caution is required on the part of a person dealing with an agent for another person, whom thereby he seeks to make liable as principal—for he must prove: 1. The existence of agency; 2. The agent's authority to make the contract.

In contracts under seal, the agent's authority must also be a sealed instrument called "A power of attorney."

In simple contracts, i.e. contracts not under seal, no particular form is required except in cases within the Statute of Frauds—relating to interests or estates in land—the agent must be "thereunto lawfully authorized by writing."

Agency may be presumed from the circumstances and conduct of the parties, or from previous dealings and transactions of a similar character, or from the relation of the parties—and in case of necessity, the law implies agency as for example, a master of a ship upon an emergency happening may pledge the credit of the owner for needed repairs—or even to sell the ship or the cargo—and a common carrier may also pledge the owner's credit for the purpose of taking proper care of the goods.

In all cases of agency—it matters not whether as between the agent and third persons—the agent could himself have made the contract, but it is necessary that the professed principal should be in existence—and ascertained at the time of the making of the contract and must also have the power or capacity to make the contract which the agent assumed to make for him and on his behalf.

Where an agent makes a contract on behalf of a supposed principal who had not at the time authorized the making of such contract by the agent, he may afterwards ratify the contract, and though not bound before such ratification he thereby becomes bound to the same extent as if he had authorized the contract to be made in the first place—the ratification relates back to the date of the contract.

The ratification must be of the whole contract as made—and is not sufficient if any variation is sought to be made or imposed—and there is then no contract until such variation is assented to and accepted by the other contracting party.

The agent and the other contracting party may before the contract is ratified by the principal, rescind or alter it, by mutual agreement, in which event a ratification made after such recession or alteration is of none effect so far as the original contract is concerned.

In general an agent cannot delegate his authority to other parties, and especially is this so, where the nature of the agency involves personal trust or confidence in the integrity, discretion or skill of the agent.

A person who professes to make a contract for a principal, without authority so to do, and when the supposed principal refuses to ratify and repudiates the contract as having been made by him, is himself personally liable in damages to the other contracting party, the measure of damages being assessed on the loss sustained, assuming that the contract would be carried out—and in addition any costs incurred or sustained in an unsuccessful action upon the contract against the supposed principal, which failed on the ground of non-or insufficient authority to bind him.

In bills and notes.—If the agent signs in such a manner as to indicate that his signature is for or on behalf of another person or a company—as by adding the words "per pro" or "by procuration of" or any words to the same effect, his personal liability is excluded—and the person taking the bill or note so signed is affected with notice of the agency.

A principal who has employed an agent to buy or sell goods for him or otherwise to act for him as an agent, on the termination of the agency, in order to protect himself, should give notice thereof to all parties with whom in the ordinary course of business he had previously dealt through such agent.

PARTNERSHIPS.

Partnership is:—

1. The result of an agreement to share profits and losses.

2. Prima facie the result of an agreement to share profits although nothing may be said about losses and although there may be no common stock.

3. Prima facie the result of an agreement to share profits although community of loss is specially provided against.

Parties are rendered liable as partners by holding themselves out as such or by allowing themselves to be so held out.

The doctrine of holding out only applies in favor of persons who have dealt with the firm on the faith that the person sought to be made liable as a member.

Partnerships may be proved in an action between the creditor suing and the alleged partnership by evidence of:—(1). Admissions of the party sought to be made liable; (2). Advertisements, prospectuses, letter or invoice headings, containing the names of the alleged partners, or by a name over the door of the firm's place of business; (3). Former conduct and mode of carrying on the business; (4). Agreements or drafts of arguments afterwards acted on, containing admissions and recitals of the fact of the existence of a partnership.

Partnerships and dissolutions of partnerships are required to be registered.

The signature of a partner in the name of the firm to documents requiring such signature in the ordinary course and conduct of the firm's business, bind the other members of the firm as well.

CRIMINAL LAW NOTES.

No infant under 7 years of age can be convicted of any crime.

An infant between 7 and 14 is presumed incapable of committing crime until the contrary is proved—that is, it must be clearly proved that he was competent to know the nature and consequences of his conduct, and to appreciate that it was wrong.

A person of 14 years of age and upwards is presumed to have capacity to commit any crime until the contrary is proved.

Drunkenness is never an excuse for crime—but where the intention of the guilty party is a necessary element of the offence itself, it is taken into consideration as to whether he had the intention necessary to constitute the offence charged.

Insanity, compulsion and self-defence are pleas of justification, but compulsion is not an excuse for treason, murder, rape, piracy, forcible-abduction, robbery, causing grevious bodily harm or arson.

The following are capital offences which are or may be punishable by death :—

1. Treason.
2. Levying war.
3. Piracy, accompanied by murder, attempt to murder, wounding, or any act endangering life.
4. Practical acts endangering life.
5. Murder.
6. Rape.

A person found guilty of the following offences may be imprisoned for life :—

1. Abortion.
2. Arson.
3. Intentionally endangering the safety of persons on railways.
4. Manslaughter.
5. Counterfeiting coins, or deals in and imports counterfeit coin.
6. Sodomy.
7. Forgery in certain cases—public documents, documents of title to land, exchequer bill, bank note or bill of exchange, promissory note or cheque, receipt, bill of lading policy of insurance, warehouse receipt, or any document used in the ordinary course of business as proof of the possession or control of goods or as authorizing either endorsement or delivery, the possessor of such document to transfer or receive any goods.
8. Perjury where committed in order to procure the conviction of a person for any crime punishable by death or imprisonment for seven years or more.
9. Burglary.
10. Rape.
11. Riot (1). Opposes, hinders or hurts any person who begins or is about to read the Riot Act, whereby it is not done; (2). Continues together to the number of 12 for thirty minutes after the reading of the Riot Act, or if they know that its reading was hindered, within thirty minutes after such hindrance.
12. Robbery.
13. Treasonable offences.
14. Wrecking.

The punishment of whipping cannot be inflicted on any female—and a person guilty of robbery, and indecent assaults and of rape may be sentenced to imprisonment and to be whipped.

Limitation of time for commencing prosecution for:

1. Treason, treasonable offences, and fraudulent marking of merchandise, 3 years.
2. Frauds on government, municipal corruption, unlawfully solemnizing marriage, 2 years.
3. For opposing reading of Riot Act, refusing to deliver weapons to justice, seduction, defiling or procuring defilement of females, coming armed or lying in wait near public meeting, 1 year.
4. Unlawful drilling or being drilled, having possession of arms for dangerous purposes, publication by newspaper proprietor of an advertisement offering a reward for stolen property, 6 months.
5. Cruelty to animals, violation by railways of provisions as to conveyance of cattle, refusing to admit peace officer to car, 3 months.

EVIDENCE.

In Civil Matters.

As a general rule contracts in writing cannot be added to or varied by extrinsic evidence of the contents of the parties, as the parties having reduced their agreement to writing, the law considers the writing as expressing the whole contract between them.

Extrinsic evidence is admissable to have the signatures to or execution of the writing, as proving that the writing produced was agreed to and accepted by the party or parties thereto as expressing their agreement.

A deed is proved by sealing and delivery and in simple contracts not requiring signature, a writing may be proved as the agreement of the parties by evidence of acts of acceptance, as where steps are taken to carry out the terms contained in the writing, that is, the parties proceed to execute the contract according to the tenor of the writing.

The actual time of the execution of a contract may be proved although the writing contains some other date.

Agreements and deeds are sometimes signed conditionally—not to operate until the happening of a certain event or the fulfilment of a stated condition precedent to the document going into effect. This is called delivery as an escrow, and evidence is always admissable to show that writing was signed upon such conditions.

A deed of land or a bill of sale of goods is sometimes executed as a security for a money advance, and evidence is admissable to prove this fact, and effect is only given to it as a mortgage.

Two mortgages are sometimes executed between the same parties, for the same amounts and on the same dates but on different properties, and evidence is admissable to prove that the one was collateral to the other.

The custom of merchants, usage of trade, local usages, are sometimes admissable as evidence to explain the meaning of a written contract.

No person is incompetent as witness by reason of alleged incapacity, from crime or interest. Husbands and wives of parties to an action, as well as the parties themselves, are competent and compellable witnesses, except that no husband and wife shall be compellable to disclose communications made during marriage.

Questions tending to incriminate the witness need not be answered.

In actions for breach of promise of marriage corroborative testimony is required to support the alleged promised.

In actions by or against representatives of a deceased person under action by or against lunatics, the evidence of the opposite party must be corroborated.

Evidence of contradictory written statements cannot be given unless, and until, the attention of the witness shall have been first directed to those parts of the writing which are to be used for the purpose of contradicting him, and likewise proof may be given of contradictory oral statements made by the witness, upon circumstances of the supposed statement sufficient to designate the particular occasion being mentioned to the witness, and upon his being asked whether or not he did make such statement. A party producing a witness shall not be allowed to impeach his credit by evidence of bad character, but where,

in the opinion of the Court, the witness proves adverse, such party may contradict him by other evidence, or by leave of the Judge, may prove that at other times the witness had made statements inconsistent with his present testimony; the circumstances being mentioned and he being asked the question whether he did or did not make such statement. Official or public documents prove themselves without further proof of signature being required. As a general rule, an original writing must be produced as evidence of its contents, but where the existence of it is proved and its loss, secondary evidence may be given. The construction of written contracts and documents is for the Court alone, and not for the Jury. In case of contracts made in a foreign country, they are construed according to the foreign law and rules of construction, and evidence of such is admissible as well as of the meaning translated from a foreign tongue into the English language. (In Province of Quebec the French language may be used.)

In Criminal Matters.

Evidence of a child of tender years may be received without oath in the discretion of the Court, but such testimony must be corroborated by some material evidence.

A wife is now a competent but not a compellable witness against a husband.

In prosecutions against alleged offenders under fourteen years of age, evidence of capacity to commit the offence charged must be proved.

No person is excused from answering any question on the ground that his or her answer may tend to incriminate or to establish liability to a civil proceeding, but where the privilege is claimed such evidence cannot afterwards be used against the witness in any proceeding thereafter instituted, except for prosecution for perjury in the giving of such evidence.

The same rules apply in general to criminal as to civil proceedings.

Corroboration is required to convict upon the evidence of one witness in prosecutions for—

1. Treason.
2. Perjury.
3. Seduction.
4. Defiling women.
5. Parents or guardians procuring defilement of girls.
6. Householders permitting defilement of girls.
7. Conspiracy to defile.
8. Carnally knowing idiots.
9. Prostitution of Indian women.
10. Procuring feigned marriage.
11. Forgery.

GENERAL LAW MAXIMS.

1. Common law is common sense, which is the best guide in all ordinary cases.
2. Never sign a promissory note until after you have received the value for it.
3. Never go to law for the sake of satisfaction! You'll never get it if you do.
4. Imaginary wrongs are better unredressed.
5. A lawyer's highest aim should be to keep his clients out of litigation.
6. Consult your lawyer at the beginning of a trouble, not after you have made bad worse.
7. No man, however skilful, should attempt to draw his own will.
8. Every person having property should always have a will duly executed and deposited in a place of safety. It will not make him die one day the sooner.
9. He who is his own lawyer has a fool for his client.

PROMISSORY NOTES.

A promissory note is an absolute promise in writing to pay a specified sum at a time therein stated or on demand, to a person named or designated, or to his order, or to the bearer.

A note payable to a person without adding bearer or order, is not transferable.

A note payable to bearer may be transferred by delivery without endorsement, but if the party transferring endorses he makes himself liable on the note.

A note payabe to order cannot be transferred without the endorsement of the person to whose order it is made payable.

A person wishing to endorse a note without making himself liable on it should write underneath his signature the words "without recourse."

Presentment of an ordinary note at the place where it is made payable is not necessary to hold the maker, but both presentment and notice of dishonour are necessary to hold an endorser.

Presentment should be made on the last of the three days of grace, or if that is a legal holiday, then on the day following. Notice of dishonour may be posted on the day of presentment or the day following.

The legal holidays in the Province of Ontario are Sundays, New Year's Day, Good Friday, Christmas Day, the Birthday of the Sovereign, and special days appointed by proclamation for public holidays, fasting or thanksgiving.

An infant under the age of twenty-one years cannot make himself liable by making or endorsing a promissory note.

A note made payable with interest bears interest at the rate specified in the note from its date until payment.

A note not made payable with interest bears interest from maturity at six per cent.

A Bill of Exchange is an unconditional written order from one person to another directing the payment of a certain sum of money therein named.

A Bill of Exchange that has been accepted is called an acceptance, and resembles a promissory note, the acceptor occupying the same position as the maker of a note.

The signature of the acceptor must be written on the Bill of Exchange itself.

A cheque is an order on a bank for the payment of a certain sum.

LEASES.

Leases for periods of more than three years should be in writing, under seal and signed by the parties.

The transfer of all leases should be in writing.

A tenancy from year to year can be terminated only by a six months' notice ending with the current year.

A monthly tenancy can be ended by a month's notice.

In the absence of an agreement to the contrary, taxes fall upon the landlord, and if the tenant is compelled to pay them he may deduct the amount from the next payment of rent.

If a tenant makes an absolute covenant to repair he would be bound to repair even if the premises were burned down, and would have to pay rent for time that premises were untenantable by reason of the fire as well.

Such a covenant should except "reasonable wear and tear, and accidents by fire and tempest," and there should be an express provision that the rent should be charged for time that premises are untenantable by reason of injury from fire or tempest.

Distress for rent can only be made by daylight, not sooner than the day after the rent matures, and only for the amount actually due (which the warrant to the baliff should specify), together with the charges of the distress. Goods cannot be sold until after the expiration of five days after seizure.

Distress can only be made on the premises in respect of which the rent is due, except in case of goods being fraudulently removed to avoid distress, in which case they may be followed within thirty days.

An inventory of the goods seized should be made out and a copy left with the tenant, or, if absent, for him at the house with some grown person, or if there is no house on the premises, or if no person is there with whom it can be left, it must be stuck up in some prominent place on the premises.

Before sale goods must be appraised by two sworn appraisers and duly advertised.

A clause in a lease providing that in the event of the insolvency of the tenant a certain amount of future rent shall become due, is void as against the tenant's creditors, in case of insolvency.

In case of the insolvency of the tenant, the landlord is entitled to six months' arrears of rent as a privileged claim, and to rank as an ordinary creditor for any further claims that may be unpaid.

It is believed that a landlord has no right to distrain after an assignee has taken possession, though the decisions of the courts on this point are conflicting.

WILLS.

All wills must be in writing, signed by the testator in the presence of two witnesses, who must also sign the will in the presence of the testator.

A person to whom a demise or bequest is made may be a witness to the will, but by so doing forfeits all benefit under it.

A person under the age of twenty-one cannot make a valid will.

A married woman having separate estate may make a will, disposing of it in whatever manner she chooses.

A lunatic is incompetent to make a will.

There is no difference between the formalities necessary in a will passing real property and personal property.

Wills are of no effect until after the death of the testator.

Executors have no right to use funds of their testator's estate for their own purposes, even temporarily, and they should keep a strict account of all their dealings.

A will is revoked by the making of a subsequent one, by marriage, or by the testator tearing up or destroying the will with the intention to revoke.

A codicil is a testamentary disposition, not revoking a former will, but altering or varying some of its provisions.

A codicil requires to be executed with the same formalities as a will.

COPYRIGHT.

Copyright may be obtained by any person domiciled in Canada or inany part of the British possessions, or any citizen of any country which has an international copyright treaty with the United Kingdom, who is the author of any book, map, chart or musical composition, or of any original painting, drawing, statue, sculpture, or photograph, or who invents, designs, etches, engraves or causes to be made from his own design, any print or engraving, and the legal representatives of such person.

The term of copyright is twenty-eight years, with a right to a further term of fourteen years.

The condition for obtaining copyright is that the work shall be printed and published, or reprinted and republished, in Canada, whether for the first time or contemporaneously with, or subsequently to, publication elsewhere. In no case can the right exist after it has ceased elsewhere.

Copyright shall not be granted in immoral licentious, irreligious, or treasonable, or seditious literary, scientific or artistic work.

Works entitled to British copyright are also entitled to Canadian copyright. Works copyrighted in England may be imported into Canada. Foreign reprints of English works may be disposed of if imported into Canada before the obtaining of Canadian copyright. The proof of establishing the regularity of the proceeding is upon the person selling.

The above are the provisions of Chapter 62 of the Revised Statutes of Canada. In 1889 another Act was passed (52 Vic., c. 29), which alters the above requirements.

This Act has not yet become law, because it has not yet been proclaimed by the Governor-General. Its main alterations are:—

1. That any citizen of any country which has an international copyright treaty with England in which Canada is included, may obtain copyright.

2. The conditions of obtaining copyright are that the work shall, before publication or production elsewhere, or simultaneously with the first publication or production thereof elsewhere, be registered in the office of the Minister of Agriculture by the author or his representatives, and, further, that the work be printed and published or produced in Canada, or reprinted and republished or reproduced in Canada, withiu one month after publication or production elsewhere.

3. If no copyright is taken out any person domiciled in Canada may obtain a license to print and publish the work. The person obtaining the license must pay ten per cent. on the retail price of each copy of the work, and must give security for such payment to the satisfaction of the Minister.

There is no prohibition in this latter Act of importation from the United Kingdom of copies of works of which copyright exists there.

FEES.

The following fees shall be paid to the Minister before any application for any of the purposes herein mentioned is received, that is to say :—

On registering a copyright	$1 00
On registering an interim copyright	0 50
On registering a temporary copyright	0 50
On registering an assignment	1 00
For a certified copy of registration	0 50
On registering any decision of a court of justice, for every folio	0 50

For office copies of documents not above mentioned, the following charges shall be made:—
For every single or first folio, certified copy. $0 50

For every subsequent hundred words (fractions under or not exceeding fifty not being counted, and over fifty being counted for one hundred 0 25

Every person who, after the interim registration of the title of any book, according to this Act, and within the term herein limited, or after the copyright is secured, and during the term or terms of its duration, prints, publishes, or reprints or republishes, or imports or causes to be so printed, published or imported, any copy or any translation of such book without the consent of the person lawfully entitled to the copyright thereof, first had and obtained by assignment, or who, knowing the same to be so printed or imported, publishes, sells or exposes for sale, or causes to be published, sold or exposed for sale, any copy of such book without such consent shall forfeit every copy of such book to the person then lawfully entitled to the copyright thereof; and shall forfeit and pay for every such copy which is found in his possession, either being printed or reprinted, published, imported or exposed for sale, contrary to the provisions of this Act, such sum not exceeding one dollar and not less than ten cents, as the court determines—which forfeiture shall be enforceable or recoverable in any court of competent jurisdiction; and moiety of such sum shall belong to Her Majesty for the public uses of Canada, and the other moiety shall belong to the lawful owner of such copyright.

CURRENCY AND LEGAL TENDER.

The denominations are dollars, cents and mills. Gold, silver, copper and bronze coins are authorized. Gold coins of the standard of fineness of the coins of the United Kingdom, and bearing the same proportion in weight to the British sovereign which $5.00 bear to $4.86 2-3, pass current for five dollars. Silver coins are legal tender to the extent of $10.00 Copper or bronze coins to the extent of twenty-five cents.

Dominion notes may be issued to the amount of $20,000,000. The Receiver-General must always hold in gold or in gold and Canada securities guaranteed by the Government of the United Kingdom, an amount equal to twenty-five per cent. of these notes. Fifteen per cent. must always be held in gold. For the other seventy-five per cent. Dominion debentures must be held. These notes are a legal tender throughout Canada, except at the office where they are payable.

INTEREST.

Throughout Canada, when no rate is stipulated for, the rate is six per cent. Parties may stipulate for a higher rate. Compound interest is not allowed unless there is a special agreement to that effect.

In Nova Scotia a creditor whose debt does not carry interest, who comes in and establishes the same before the Judge in Chambers, is entitled to interest from the date of the judgment or order out of any assets which may remain after satisfying the costs of the cause or matter, the debts established and the interest of such debts as by law carry interest. Where there is an order for an account of legacies, interest runs at five per cent. per annum from the end of one year after the testator's death, unless otherwise ordered, or unless otherwise directed by the will. Where the security is real estate or chattels real, the parties may stipulate in writing for seven per cent. interest, and when the security consists only of personal security or personal responsibility, ten per cent. may be stipulated for by parties in like manner, as above.

Accounts bear interest from date of notice that interest will be claimed. When debts are due by virtue of some written instrument payable at a certain time, interest runs from that time.

JOINT STOCK COMPANIES.

The Dominion has provided legislation for the incorporation and management of joint stock companies formed for Dominion purposes. Railway companies, banks and insurance companies are not within this Act. Any number of persons not less than five, may be incorporated as a company. Letters patent are granted through the Secretary of State, declaring the name and objects of the company. The affairs of the company are managed by directors, not more than fifteen or less than three. Shareholders are liable to the amount of their shares. Calls may be paid and shares forfeited for nonpayment of calls. No share is transferable until all previous calls are paid.

If a company is incorporated by a special Act and not by letters patent, then another Act applies, called the Companies Clauses Act. This is a general Act applying to all Dominion companies. Under it there may not be more than nine or less than three directors. The Act contains clauses covering the duties of directors, the capital stock and calls thereon, company books, the rights and liabilities of shareholders, the liability of directors, etc.

Provision is also made for the winding up of insolvent companies of all kinds. A company is deemed unable to pay its debts when a creditor for an amount over $200 has not been paid his debt for ninety days after demand in case of a bank, or sixty days after demand in other cases.

NATURALIZATION.

Every person who is of the full age of twenty-one years, and not an idiot, lunatic or married woman, can become a British subject as a Canadian. The person must have resided in Canada not less than three years, or been in the service of the Government of Canada or any of the Provinces of Canada for not less than two years. He must take the oath of allegiance, and also an oath that he intends to remain in Canada. If a British subject desires to throw off his allegiance he may do so. He is also entitled to resume it. These proceedings are called "expatriation" and "repatriation." Aliens may hold property in all respects as British subjects, but they are not qualified for the municipal or parliamentary franchise: nor can an alien be an owner of a British ship.

PATENTS.

Any person who has invented any new and useful art, machine, manufacture or composition of matter, which was not known or used by any other person before his invention thereof, and which has not been in public use or on sale with the consent or allowance of the inventor thereof for more than one year previously to his application for patent therefor in Canada, may, on a petition to that effect presented to the Commissioner, and on compliance with the other requirements of this Act, obtain a patent granting to such person an exclusive property in such invention.

No patent can issue for an invention which

has an illicit object in view, or for any mere scientific principle or abstract theorem.

An inventor may obtain a patent in Canada for an invention for which a patent has been taken out in a foreign country, if he applies within one year from the date of the issue of the first foreign patent.

If within three months after the issue of a foreign patent, the inventor gives notice to the Commissioner of his intention to apply for a patent in Canada, then any person who has commenced to manufacture in Canada within the year mentioned in the last paragraph, can, without the consent of the inventor, continue to manufacture after the Canada patent is obtained.

If a foreign patent exists the Canada patent expires at the earliest day on which any foreign patent for the same invention expires.

Patents may be granted for improvements, but the right to use the improvement does not give the right to use the original invention, nor does the right to use the original invention give the right to use the improvement.

The patent may be granted to any person to whom the inventor entitled under this Act to obtain a patent, has assigned or bequeathed the right or obtaining the same, or in default of such assignment or bequest, to the legal representatives of the deceased inventor.

Any intending applicant for a patent who has not yet perfected his invention, and is in fear of being despoiled of his idea, may file in the Patent Office a description of his invention so far, with or without plans, at his own will; and the Commissioner, on payment of the fee in this Act prescribed, shall cause the said document, which shall be called a caveat, to be preserved in secrecy, with the exception of delivering copies of the same whenever required by the said applicant or by any judicial tribunal, but the secrecy of the document shall cease when the applicant obtains a patent for his invention.

The applicant shall, in his petition for a patent, insert the title or name of the invention, and shall, with the petition, send in a specification in duplicate of the invention.

The term limited for the duration of every patent of invention issued by the Patent Office shall be eighteen years; but at the time of the application therefore it shall be at the option of the applicant to pay the full fee required for the term of eighteen years, or the partial fee required for the term of six years, or the partial fee required for the term of twelve years.

The following fees shall be payable before an application for any of the purposes herein mentioned shall be required by the Commissioner:—

Full fee for 18 years	$60 00
Partial fee for 12 years	40 00
Partial fee for 6 years	20 00
Fee for further term of 12 years	40 00
Fee for further term of 6 years	20 00
On lodging a caveat	5 00
On asking to register a judgment pro tanto	4 00
On asking to register an assignment or any other document affecting or relating to a patent	$2 00
On asking to attach a disclaimer to a patent	2 00

TRADE MARKS.

Every proprietor of a trade mark who applies for its registration shall state in his application whether said trade mark is intended to be used as a general trade mark or as a specific trade mark.

Before any action is taken in relation to an application for registering a trade mark, the following fee shall be paid to the Minister of Agriculture, that is to say:—

On every application to register a general trade mark, including certificate	$30 00
On every application to register a specific trade mark, including certificate	25 00
On every application for the renewal of a specific trade mark, including certificate	20 00
For copy of each certificate of registration, separate from the return of the duplicate	1 00
For the recording of an assignment	2 00
For office copies of documents not above mentioned, for every hundred words or a fraction thereof	0 50

For each copy of any drawing or emblematic trade mark, the reasonable expense of preparing the same.

If the Minister of Agriculture refuses to register the trade mark for which application is made, the fee shall be returned to the applicant or his agent, less the sum of five dollars which shall be retained as compensation for office expenses.

A general trade mark once registered and destined to be the sign in trade of the proprietor thereof, shall endure without limitation.

Every person, other than the person who has registered the trade mark, who marks any goods or any article of any description whatsoever with any trade mark registered under the provisions of this Act, or with any part of such trade mark, whether by applying such trade mark or any part thereof to the article itself, or to any package or thing containing such article, or by using any package or thing so marked which has been used by the proprietor of such trade mark, or who knowingly sells or offers for sale any article marked with such trade mark or any part thereof, with intent to deceive and to induce any person to believe that such article was manufactured, produced, compounded, packed or sold by the proprietor of such trade mark, is guilty of misdemeanor, and liable, for each offence, to a fine not exceeding one hundred dollars and not less than twenty dollars—which fine shall be paid to the proprietor of such trade mark, together with the costs incurred in enforcing and recovering the same.

DIVISION COURTS.

The inspection of Division Courts is a branch of the department of the Hon. Mr. Harcourt, Provincial Treasurer. Officers of courts under the department number 671, viz.:—321 clerks and 350 bailiffs. (See list of clerks and bailiffs).

The Division Courts have jurisdiction in all *personal* actions, where the sum claimed does not exceed $60. All claims of debt account, breach of contract, or covenant, or money demand, where the amount or balance claimed

does not exceed $100. In claims where the amount is ascertained by the defendant's signature, and does not exceed $200. In actions of replevin, where the action does not exceed $60.

Division Courts have no jurisdiction: In actions for gambling debts; actions for spirituous or malt liquors, drunk in a tavern; on notes, etc., the consideration for which is liquor, or given for a gambling debt. Actions for recovery of land, or actions where title is in question; actions for any toll, custom or franchise; actions in which the validity of devise, or bequest under a will is disputed; actions for malicious libel, slander, criminal conversation, seduction, or breach of promise; actions against a J.P., for anything done by him in the execution of his office—if he objects to the jurisdiction.

There cannot be less than three, nor more than twelve courts in a county. The County Judge, the Sheriff, the Warden and Inspector form a board for each county or union of counties, and may alter the numbers, limits and extent of divisions, and establish or cancel courts.

DIVISION COURT CLERKS, ONTARIO.

Division Court Inspector—JOSEPH DICKEY, Parliament Buildings, Toronto.

Algoma District.

I. Edw. Biggins..Sault Ste Marie
II. Thos. Sullivan....Bruce Mines
III. W. L. Nichols.Thessalon
IV. W. J. McIntosh...Webbwood
VI. W. J. Smith...Richard's Landing

Brant.

I. Joseph Robinson..Brantford
II. JohnJ.K.FinlaysonParis
III. David Baptie.St. George
IV. Henry Cox.....Burford
V. Walker E. Hooker.Scotland

Bruce.

I. Wm. Collins..Walkerton
II. John K. McLean...Teeswater
III. Joseph Barker ..Kincardine
IV. Neil McKechnie.Paisley
V. Robert Munro PortElgin
VI. Hugh Murray....Underwood
VII. A. Neelands. .Invermay
VIII. James Walmsley..Wiarton
IX. Angus Martyn ...Ripley
X. W. Moshier.Lion's Head
XI. James Somerville.Lucknow
XII. Joseph Lawson..Chesley

Carleton.

I. John R. Armstrong.. Ottawa
II. Wm. Henderson.Fallowfield
III. H. W. McDougall..Carp
IV. W. P. Taylor.Fitroy Harbor
V. John Kerr.....Kars
VI. Daniel McLaurinMetcalf
VII. Fred. W. Harmer..Mosgrove

Dufferin.

I. Joseph Pattullo..Orangeville
II. Francis G..Dunbar Shelburne
III. William Love...Stanton
IV. James Henry.Mono Mills
V. R. E. Hamilton...Grand Valley

Elgin.

I. Alexander Love. Aylmer
II. A. McBride..St. Thomas
III. A. McBride..St. Thomas
IV. Samuel Maccoll..Dutton

Essex.

I. C.H. Ashdown.Sandw'ch
II. J. H. C. Leggatt ...Amherstburg
III. E. Allworth..Kingsville
IV. Charles Bell.....Oxley
V. Geo. A..Morse Leamington
VI. F. P. BoutellierR...Belle River
VII. John McCrae...Windsor
VIII. Wm. Laing.....Essex
IX. Walter Welsh...Comber

Frontenac.

I. W.J.Robinson.Kingston
II. P. McKim..... Kingston
III. C. Ruttan....Sydenham
IV. W. Reynolds....Verona
V. John McGrath..Sunbury
VI. J. Shibley..Sharbot Lake

Grey.

I. B. Allen....Owen Sound
II. David Jackson..Durham
III. Thomas Plunkett..Meaford
IV. Thomas J. Rorke.Heathcote
V. A. S. Van Dusen.Flesherton
VI. John McDonald ..Chatsworth
VII. D. Campbell....Hanover
VIII. Richard Stephens.Markdale

Haldimand.

I. D. McGregor..Caledonia
II. D. T. Rogers.....Cayuga
III. Thomas Armour..Dunnville
IV. R. A. Havill...Rainham
V. E. Birdsall..Canborough
VI. Charles E.Bourne.Jarvis

Haliburton.

I. Chas. D. Curry. Minden
II. Wm. Prust..Haliburton
III. Stephen .Kettle....Ursa

Halton.

I. Wm. Panton.....Milton
II. Robert Balmer.Oakville
III. L. Grant....Georgetown
IV. R. J. McNabb.... Acton
V. Neil McPhail..Campbellville
VI. Jas. Robinson..Burlington

Hastings.

I. H. Ashley .....Bellville
II. F. B. Prior..Wallbridge
III. A. B. Randall..Shannonville
IV. Thomas McCann.Tweed
V. F. B. Parker.....Stirling
VI. Arthur W. Coe...Madoc
VII. A. S. Valleau..Deseronto
IX. J. B. Young.....Trenton
X. M. H. Powell..Marmora
XI. Jas. E. Harrison.Bridgewater
XII. Dermot Kavanagh..Umfraville

Huron.

I. Charles Seager.Goderich
II. John Beattie.. .Seaforth
III. W. W. Farran...Clinton
IV. Alexander Hunter.Brussels
V. Charles Snell.....Exeter
VI. James Whyard.Dungannan
VII. John Morgan...Bayfield
VIII. James McGuire...Wingham
IX. Joseph Cowan.Wroxeter
X. Michael Zeller....Zurich
XI. William Lewis..Crediton
XII. Wm. Campbell....Blyth

Kent.

I. Wm. B. Wells..Chatham
II. J. Duck .. Ridgetown
III. James T. Smith .Dresden
IV. Archibald Samson..Blenheim
V. D.C. McDonald.Wallaceburgh
VI. George Moore..Bothwell
VII. D. R. Farquharson .Fletcher

Lambton.

I. George Leys.....Sarnia
II. Wm. McLeay ..Watford
III. John Webster..Florence
IV. Wm. Stover.....Sombra
V. Thomas R. Scott..Forest
VI. M. Wattson ...Thedford
VII. John McRae.Mooretown

VIII. W. G. Fraser ...Petrolia
IX. R. Code .....Alvinston

Lanark.

I. Robert Jamieson...Perth
II. W. A. Field.....Lanark
III. Findlay McEwan..Carleton Place
IV. G. F. McKinnon.Smith's Falls
V. Alex. Graham ...Pakenham
VI. Wm. P. McEwan ....Almonte

Leeds and Grenville.

I. DavidB.JonesBrockville
II. James B. White.Prescott
III. S. McCammon..Gananoque
IV. O. Bascom...Kemptville
V. E. H. Whitmarsh ..Merrickville
VI. L.W.Phelps Phillipsville
VII. C. A. Wood.....Toledo
VIII. L. S. Lewis....Newboro'
IX. Isaac C. Alguire.Athens
X. George Fairbairn..Spencerville
XI. J. B. Ballamy.North Augusta
XII. M. J. Connolly.Caintown

Lennox and Addington.

I. A. Knight.....Napanee
II. F. W. Armstrong..Bath
III. Jos.A.Allison.Adolphustown
IV. Peter Johnstone Camden East
V. Wm.Whelan.Centreville
VI. J.A. Timmerman.Odessa
VII. Jas. Aylesworth...Tamworth

Lincoln.

I. J. B. Secord ....Niagara
II. W. A. Mittleberger ..St. Catharines
III. John Roszel..Smithville
IV. Chas. E. Riggins.Beamsville

Manitoulin.

I. SamuelJackson GoreBay
II. John Carruthers..Little Current
III. W. J. Tucker....Manitowaning

Middlesex.

I. J. W. McIntosh .London
II. W. Dickson....Park Hill
III. R. J. McName....Lucan
IV. W. C. Harris..Delaware
V. Geo. Wilson.....Glencoe
VI. EdwardRowland Strathroy
VII. E. T. Shaw...Dorchester Station
VIII W. R. Westlake...Arva
IX. E. S. Jarvis.....London

Muskoka District.

I. T. M. Bowerman..Bracebridge
II. W. R. Tudhope.Gravenhurst
III. J. R. Reece...Huntsville
IV. Fred D. Stubbs.Port Carling

Nipissing District.

I. J. D. Cockburn.Sturgeon
II. JohnMcMeekinMattawa
III. J.G. Cormack.North Bay
IV. ThomasJ.Ryan.Sudbury
V. J.A.B.PigeonNosbonsing

Norfolk.

I. Chas.E.Freeman.Simcoe
II. Abram M. Tobin.Waterford
III. Robt. Green..Windham Centre
IV. James F. Cohoe..Ronson
V. M. J. McCall....Vittoria
VI. Arthur P. Barrett...Port Rowan
VII. ——————...Houghton
VIII. Lawrence Skey.....Port Dover

Northumberland and Durham.

I. Fred. Cubbitt..Bowmanville
II. Samuel Wilmot....Newcastle
III. George M. Furby...Port Hope
IV. Henry Elliott.....Osaca
V. A. G. Boswell...Cobourg
VI. Thomas E.Lawless.Grafton
VII. S. S. Brintnell..Colborne
VIII. R.B.Macklam..Brighton
IX. R. P. Hurlburt....Warkworth
X. T. R. Garrett.....Wooler
XI. Daniel Kennedy..Campbellford

Ontario.

I. D .C. Macdonell .Whitby
II. M. Gleeson...Greenwood
III. John Burnham .....Port Perry
IV. Jos. E. Gould..Uxbridge
V. Geo. Smith..Cannington
VI. George F. Bruce.Beaverton
VII. F.J.GillespieUptergrove

Oxford.

I. F. W. Macqueen..Woodstock
II. Chas. K. Currey.Drumbo
III. Jas. Munro.....Embro
IV. James Barr. ....Norwich
V. James Stevens..Ingersoll
VI. JohnC.Ross.Tilsonburgh

Parry Sound District.

I. D. McFarlane.....Parry Sound
II. David Patterson.McKellar P.O
III. William Ditchburn .Rosseau
IV. Walter Sharpe....Burk's Falls
V. S. G. Best..Magnetawan
VI. R. B. Maw...Commanda
VII. James Dunn..Sundridge

Peel.

I. J. W. Main....Brampton
II. T. K. Beatty.Streetsville
III. John Harris.....Caledon
IV. David Pearcy ....Bolton

Perth.

I. DavidB.BurrittStratford
II. G. K. Matheson.Mitchell
III. E. Long..... .St. Mary's
IV. George Brown ..Shakespeare
V. Thomas Trow.Milverton
VI. Francis W.Hay.Listowel

Peterborough.

I. F. J. Bell.....Peterboro'
II. Thomas Fraser.Norwood
III. James McNeill ...Keene
IV. W. Sherin .....Lakefield
V. C. D. R. Booth....Apsley

Prescott and Russell.

I. David Buchan ..L'Original
II. John Shields ..Vankleek Hill
III. Wm. Allison ...Stardale
IV. Joseph Belanger.Plantagenet
V. J. S. Cameron..Cumberland
VI. A. Carson.....Russell
VII. M. J. Costello..Hawkesbury
VIII. John Downing.Fournier
IX. Frederick Langrell...Alfred
X. T.RochanClarenceCreek
XI. Peter Stewart.....Grant

Prince Edward.

I. Fred Slaven .....Picton
II. Henry H.Haight.Milford
III. C. H. Wright.Demorestville
IV. W. C. DeLong .Ameliasburg
V. John W.Clarke.Wellington
VI. A. B. Saylor .Bloomfield
VII. Geo. H. Crane .Consecon
VIII. B. E. Harrison.Waupoos

Rainy River.

I. P. H. Clark. Rat Portage
II. C. J. Hollands .... Fort Francis

Renfrew.

I. W. C. Irving..Pembroke
II. H. R. Dunn ..Beachburg
III. George Eady, jun..Renfrew
IV. G. E. Neilson ..Arnprior
V. T.F.O'GormanShamrock
VI. James Reeves.Eganville
VII. Robert Allen ....Cobden
VIII. John C.Gurney.Rockingham

Simcoe.

I. John C. McNab...Barrie
II. Thos.S.GrahamBradford
III. Geo. Chrystal....Beeton
IV. R. G. Campbell .Collingwood

V. Ab'ram Craig, Craighurst
VI. J. P. Henderson.. Orillia
VII. Jas. A. Mather .....New Lowell
VIII. J. G. Hood .....Alliston
IX. A. McNamara...Pentanguishene
X. John C. Steele. Coldwater

Stormont, Dundas and Glengarry.

I. G. H. McGillivray..Williamstown
II. D. B. McMillan ....Alexandria
III. C. J. Mattice.. Cornwall
IV. A. Dawson...Dickinson's Landing
V. ————Morrisburg
VI. J. N. Tuttle.....Iroquois
VII. Wm. J. Ridley....South Mountain
VIII. John A. Cockburn..Crysler
IX. D. C. McRae. North Lancaster
X. Wm. Rae....Chesterville
XI. D. McIntosh. Strathmore
XII. John D. McIntosh ...Dominionville

Thunder Bay District.

I. Neil McDougall ....Port Arthur
III. W. McLean. Fort William

Victoria.

I. Peter McIntyre ..Woodville
II. Edward D. Hand. Fenelon Falls
III. Irvine Junkin Bobcageon
IV. Jas D. Thornton. Omemee
V. O. J. McKibbin..Lindsay
VI. J. F. Cunnings. Oakwood
VII. A. C. Graham ..Victoria Road

Waterloo.

I. A. J. Peterson ....Berlin
II. James D. Webster .Preston
III. Thos. Field .....Galt
IV. John Allchin. New Hamburg
V. Alfred Boomer .Linwood
VI. W. H. Winkler..St. Jacobs
VII. W. D. Watson.....Ayr

Welland.

I. G. L. Hobson....Welland
II. Paul J. Wilson Marshville
III. E. Cruikshank. Fort Erie
IV. J. A. Orchard ..Niagara Falls South
V. Thos. Conlon, jr. Thorold
VI. A. K. Schofield. Port Colborne

Wellington.

I. George Howard ..Guelph
II. Wm. Nichol ..Morriston
III. Hugh Black..Rockwood
IV. Hugh Mitchell...Fergus
V. Thos. Young .....Erin
VI. Henry Clark .....Elora
VII. L. R. Adams... Drayton
VIII. Joseph Driscoll..Arthur
IX. Joseph Pattullo. Orangeville
X. John Livingstone. Harriston
XI. James C. Wilkes. Mount Forest

Wentworth.

I. H. T. Bunbury, Hamilton
II. F. D. Suter .....Dundas
III. Hugh Thompson. Waterdown
IV. W. McDonald..Rockton
V. J. C. Moore. Stony Creek
VI. L. A. Gurnett .Ancaster
VII. John McClemont..Glanford
VIII. Samuel C. Wright .Binbrook
IX. R. L. Gunn....Hamilton

York.

I. A. McLean..Howard Toronto
II. John Stephenson. Unionville
III. J. M. Lawrence....Richmond Hill
IV. David Lloyd Newmarket
V. Warren P. Cole ..Sutton West
VI. A. Armstrong Lloydtown
VII. John Nattress....Woodbridge
VIII. John Linton ....Weston
IX. J. H. Richardson ..West Hill
X. E. Duggan .....Toronto

COUNTY COURT CLERKS, ONTARIO.

Algoma.....T. A. P. Towers
Brant .....W. B. Rubidge
Bruce.....Matthew Goetz
Carleton...Jno. P. Featherston
Dufferin .....John McLaren
Elgin .....David McLaws
Essex ..... F. E. Marcon
Frontenac...Archibald McGill
Grey. .....George Inglis
Haldimand.....Jas. Mitchell
Haliburton .....
Halton.....W. A. Lawrence
Hastings. ....A. G. Northrup
Huron ..... Daniel McDonald
Kent..... W. A. Campbell
Lambton.....W. R. Gemmill
Lanark .....Charles Rice
Leeds & Grenville. Samuel Reynolds
Lennox & Addington...W. P. Deroche
Lincoln ..... Johnson Clench
Manitoulin D....W. S. Francis
Middlesex ..... Jno. Macbeth
Muskoka .....Isaac Huber
Nipissing .....T. J. Bourke
Norfolk..... C. C. Rapelje
Northum. & Durham .... John Fisher
Ontario..... .....L. T. Barclay
Oxford .....Jas. Canfield
Parry Sound...Edward Jordan
Peel ..... J. A. Austin
Perth..... ....Jas. McFadden
Peterboro' ..... Jno. Moloney
Prescott & Russell. Jno. Fraser
Prince Edward. W. H. R. Allison
Rainy River .Frank J. Apjohn
Renfrew.. .....A. Thomson
Simcoe .... J. M. L. Stevenson
Stor. Dundas & Glen. J. A. McDougald
Thunder Bay ..... Jas. Meck
Toronto.....
Victoria.....Wm. Grace
Waterloo .... John McDougall
Welland..... ..... I. P. Willson
Wellington ..... Wm. Carroll
Wentworth..... S. H. Ghent
York ..... Hon. A. M. Ross

THE SUBMARINE CABLES OF THE WORLD.

The following table sets forth the entire system of submarine cables of the world, including those along the shores and in the bays, gulfs and estuaries of rivers, but excepting those in lakes and the interior watercourses of continents. The list includes all cables operated by private companies, and, in addition thereto, under the name of each nation is given the list of cables operated by the Government of that nation:—

Anglo-American Telegraph Co.:		
Transatlantic System—Valentia (Ireland) to Heart's Content (Newfoundland)	3	5,618
Minon, near Brest (France) to St. Pierre	1	2,718
Communication on American coasts	9	1,963
European communication	1	101
Total	14	10,400

Commercial Cable Co:		
Transatlantic System — Waterville (Ireland) to Canso (Nova Scotia)	2	4,739
Canso, N.S., to New York	1	841
Canso, N.S., to Rockport, Mass.	1	519
Communication in Europe	2	839
Total	6	6,938
Direct United States Cable Co.:		
Ballinskellig's Bay (Ireland) to Halifax (Nova Scotia)	1	2,564
Halifax, N.S., to Rye Beach, N.H.	1	535
Total	2	3,099
Western Union Telegraph Co.:		
Transatlantic System — Sennen Cove, near Penzance, England, to Dover Bay, near Canso, N.S.	2	5,107
Dover Bay, N.S., to New York.	2	1,776
Gulf of Mexico System	4	860
Total	8	7,743
Compagne Francaise du Telegraphe de Paris a New York:		
Brest (France) to St. Pierre	1	2,282
St. Pierre to Cape Cod, Mass.	1	828
Other branch lines	2	386
Total	4	3,496
African Direct Telegraph Co.	7	2,746
Black Sea Telegraph Co.	1	337
Brazilian Submarine Telegraph Co.:		
Carcavellos, near Lisbon (Portugal) to Madeira, to St. Vincent (Cape Verde Island), to Pernambuco (Brazil)	6	7,369
Canadian Pacific R. R. Co.'s Cables	5	42
Central & South American Telegraph Co.	10	4,847
Cuba Submarine Telegraph Co.	5	1,500
Direct Spanish Telegraph Co.	4	708
Eastern & South African Telegraph Co.	12	6,796
Eastern Extension Australasia & China Telegraph Co.	27	7,342
Eastern Telegraph Co.:		
Anglo-Spanish-Portuguese System	11	3,549
System West of Malta	10	4,583
Italo-Greek System	2	253
Austro-Greek System	1	503
Greek System	54	1,042
Turko-Greek System	4	576
Turkish System	14	902
Egypto-European System	4	2,527
Egyptian System	1	155
Egypto-Indian system	16	13,363
Total	117	27,453
Great Northern Telegraph Co.:		
Cables in Europe and Asia	27	6,032
Halifax and Bermuda Cable Co.	1	850
Mexican Telegraph Co	3	1,523
River Plate Telegraph Co	3	138
Societe Francaise des Telegraphes Sous-Marins	14	3,754
Spanish National Submarine Telegraph Co	7	2,159
West African Telegraph Co.	12	3,015
West Coast of America Telegraph Co.	7	1,690
Western and Brazilian Telegraph Co.	10	3,964
West India & Panama Telegraph Co.	22	4,557

CABLES OWNED BY NATIONS.

Austria	31	105
Belgium	2	108
Denmark	55	4,196
France	53	3,751
Germany	43	771
Great Britain and Ireland	102	883
International System:		
Anglo-French Cables	5	211
Anglo-Belgian Cables	2	109
Anglo-Dutch Cables (belonging to English Government)	2	219
Anglo-German Cables (belonging to English and German Governments)	5	443
Total	116	1,865
Deduct half of cables owned by Great Britain in common with France, Belgium and Germany	5	265
Total cables belonging to Great Britain	111	1,600
Greece	48	
Holland	20	61
Italy	35	1,068
Norway	255	284
Russia	8	283
Spain	9	410
Sweden	10	62
Turkey	10	339
Argentine Republic and Brazil	23	70
Australia and New Zealand	23	418
British India (Indo-European Telegraph Department)	93	2,982
Canadian Government Telegraphs	22	214
Cochin China and Tonquin	2	795
Japan	31	215
Netherlands Indies	4	483
Senegal, Africa—Dakar to Goree Island	1	3

Additional cables over the same routes have been laid recently by some of the above companies, which, while affording better facilities for more rapid and advantageous intercourse between nations, do not materially affect the value of the above table for purpose of reference.

SUEZ CANAL.

The Suez Canal is ninety-two miles long and cost $102,750,000. Three thousand three hundred and forty-one ships, of 7,659,000 tons, passed through the Suez Canal in 1893, yielding $13,124,000 in dues. Three thousand three hundred and fifty-nine vessels passed through in 1892. According to the report of the company, the passengers numbered 186,495, and yielded $359,752, while sundry accessories yielded $74,112, making a total of $13,557,864. Three thousand and eighty-two of the ships, or 92¼ per cent., passed through by night. The average duration of transit was 20 hours 44 minutes. As to the nationality of the vessels, the English were 2,405, German 272, French 190, Dutch 178, Austro-Hungarian 71, Italian 67, Norwegian 50, Ottoman 34, Spanish 29, Russian 24, Portuguese 10, Egyptian 5, American 3, Belgian 1, Brazilian 1, Japanese 1.

10 3,964

22 4,557

IONS.

31 105
2 108
55 4,196
53 3,751
43 771
102 883

5 211
2 103

2 219

5 443

116 1,865

5 265

111 1,600
48
20 61
35 1,068
255 284
8 283
9 410
10 62
10 339
23 70
23 418

93 1,982

22 214
2 795
31 215
4 483

1 3

same routes
some of the
ile affording
l and advan-
ations, do not
of the above

vo miles long
housand three
of 7,659,000
Canal in 1893,
hree thousand
vessels passed
the report of
umbered 186,-
ile sundry ac-
ing a total of
and eighty-
cent., passed
ge duration of
utes. As to
s, the English
ich 190, Dutch
alian 67, Nor-
sh 29, Russian
5, American 3,
ese 1.

PROTESTANT CANADIAN CLERGY.

PRESBYTERIAN CHURCH IN CANADA.

The General Assembly will meet in Central Church, Toronto, on the Second Wednesday of June, 1896, at 7.30 p.m.

Officers 1895-96.

Moderator—Rev. James Robertson, D.D.....Winnipeg.
Clerks—Rev. W. Reid, D.D .....Toronto.
Rev. Robert Campbell, D.D.....Montreal.

SYNOD OF THE MARITIME PROVINCES.

Rev. T. Sedgwick, Tatamagouche, N.S., *Clerk.*
Aitken, Wm....Newcastle,NB
Allan, J.M.....Waterville
Annand J., MA(Miss)..N.Heb.
Archibald, W.P., B.D. Cavandish,PEI
Bayne, E.S. .....Hillsboro
Bearisto, J.K....Glassville, NB
Begg, W.P., MA..Kentville, NS
Bennett, J., DD(Ret).S.John, NB
Bowman, A .....New Glasgow
Boyd, A.. .....Kempt, NS
Boyd, Samuel.. ...Wallace, NS
Brnce, Geo., D.D..St. John, NB
Burns, R.F., D.D.....Halifax
Burrows, Andw., D.D.Bermuda
Burgess, Jas..Carleton, St.John
Cairns, J.A., M.A Scotsburn, NS
Calder, Wm.R.. .....Mira, CB
Cameron, A. (Ret.) L. Stewiacke, NS
Cameron, John ....Bridgetown
Cameron, J.G .....Souris, PEI
Campbell, Alex.... Merigornish
Campbell, D.... .....Bucklaw
Campbell, M..... Strathalbyn
Carr, A.F., M.A. Campbellt'nNB
Carruthers, J...N.Glasgow, NS
Carson, G.S., B.A . .Pictou, NS
Chase, J.H., M.A. OnslowSta, NS
Clarke, D.McD .....Chipman
Coffin, J.R..... Durham
Coffin, F.S. LowerStewiackeNS
Corbett, T.....Kirkland, NB
Crawford. H..Dublin Shore, NS
Crawford, J.W. Mahone Bay, NS
Cumming, Robt. Westville, NS
Cumming, Thomas.. Truro, NS
Currie, John, D.D. (Prof) Halifax
Darragh, W.S. (Ret.) Linden, NS
Davey, F..... River Hebert
Dawson, W. ,B.D..UCanardNS
Dickie, A.B.....Milford, NS
Dickie, H.....Windsor
Dill, E.M., B.D. SummersidePEI
Drummond, D..Boulardine, CB
Dustan, J.F. Richmond, Halifax
Falconer, Alex..... Pictou, NS
Falconer, J.F. .....Bedford
Falconer, J. W .....Newport
Falconer, R.A.....Halifax
Fisher, Geo., B.A. Dalhousie, NB
Fiske, D, B. D. FlorencevilleNB
Fitzpatrick, A..Kincardine, NB
Forbes, J.A.....Glace Bay, CB
Forbes; J.F.....Sydney, NS
Forrest, J., D.D, (Pr, D.Col.) Halifax
Fotheringham, T.F. S.John, NB
Fowler, Thos., M.A..Halifax, NS
Fraser, D.S., B.A. U. Stewiacke, NS
Fraser, D.....Hampton
Fraser, D.G.....Wolfville
Fraser, John.....North Shore
Fraser, J.K.....Alberton. PEI
Fraser, W.M,, B.Sc .... Halifax
Fraser, S.A.....Conva
Fullerton, T.F..Charlottetown
Gaudier, A.....Halifax
Geggie, A.L.....Truro, NS
Gillies, E..Murray Har S., PEI
Gillis, J..... ....Dundas, PEI
Gordon, D.M., B.D.....Halifax
Gordon, G.L. ...River John, NS
Graham, Wm...St. John's, Nfld
Grant, Alex..E. Lake Ainslie, CB
Grant, H.R.....Trenton
Grant, K.J., D.D. S. Fernando, Trin
Grant, Wm.....Port Morien
Gray, A .....Economy
Gray, J., B.D).(Ret)..Sussex, NB
Gunn, A., B.A ..Cardigan, PEI
Gunn, A.D..Stewiacke Vil., NS
Hamilton, W. Kingst'nK'tCoNB
Harvey, M ,B.A. St. John's, Nfld
Harvey, McL..... Quoddy
Hawley, John....Milltown, NB
Henderson, D.....Blue Mt., NS
Herdman, A.W.K...Port Elgin
Jack, L. (Ret.)..Buctouche, NB
Jack, T.C., B.A....Maitland, NS
Johnston, T.G...Blackville, NB
Kinnear. G.F., N. Richmond, NB
Kirk, J.H..... .....Linden
Laing, Robert, M.A....Halifax
Lawson, S.G..... Riversdale
Layton, Jacob.... Emsdale, NS
Leck, Geo. A. Ritcey's Cove, NS
McClure, J.K.....St. Croix
McCoy, Jos., M.A. Chatham, NS
McCulloch, W., D.D. (Ret.) Truro, NS
McCurdy, J.F.....Boushaw
McDonald,.....Englishtown
McDonald, D., B.A., B.D.. Strathborne
McDonald, W. Fredericton, NB
McDougall, Donald. BaddeckCB
McFarlane, J.D. EastRiverStM
McGillivray, Daniel. Lunenburg
McGlashen, J.A.... Bridgeport
McGregor, D.....Amherst, NS
McIvor, J.G.....Fairview
McKay, Charles, Brookfield, NS
McKay, D.O .....Rockville
McKay, H.B.....Wallace. NS
McKay, J. McG. (Ret.) New Glasgow, NB
McKay, J.A.. ....Acadia Mills
McKay, J.R. .....Lot 16
McKay, Neil.....Chatham, NB
McKay, A.A., M.A., B.Sc. St. Stephens
McKenzie. J.A... Pugwash, NS
McKenzie, J.W., B.A Midg'l PEI
McKenzie, D.M... Tyne Valley
McKenzie, J.W. (Miss) New Hebrides
McKenzie, M.A. Grand River CB
McKinnon, C., B.D. M Stewiacke
McKinnon, D..Lockeport, NS
McLean, A., M.A., (W.O.) New Glasgow
McLean, J.A.....Harvey, NB
McLean, I.B., B.D. Little Harbor
McLean, Jas. Great Village, NS
McLean, A.K ...Acadia Mines
McLean, H.K.....Parsboro
McLean, R... Valleyfield, PEI
McLeod, A.B...Valley Station
McLeod, A.W., PhD. Thorb'nNS
McLeod, D.B., M.A Kinross PEI
McLeod, J.M., M.A.. Kensington, PEI
McLeod, M..Loch Lomond, CB
McLeod, Mal.....Cape North
McLeod, Wm.....Maddock
McMillan, Angus....West Bay
McMillan, D..Sydney Mines CB
McMillan, John, B.D...Halifax
McNeill, L.G., M.A St. John, NB
McNichol, W.. .....Hopewell
McPherson, H.H., M.A. Halifax
McRae —.....Inlet Baddeck
Macrae, D., D.D. St. John. NB
McRae, P.K.....Earltown
Mahon A.W., B.D. St. Andrews, NB
Mason, W.A., B,A. Georgetown, PEI
Maxwell, W.....Scotsburn
Millar, E.D., B.A. Yarmouth, NS
Morrison, P.M., D.D. (Agt.Ch.) Halifax
Morash, A.V .Upper Caledonia
Morton, A.S .....Shediac
Merton, J., D.D. Tunapuna, Trin
Morrison, W.C. Bay of Islands
Moss, W.T.D .Marshfield, PEI
Mullen, J.S.....Stanley, NB
Munro, J.R., B.A. Antigonish NS
Munro, Chris.....Oxford
Murray, L., D.D., N. Sydney, CB
Murray, F.W..Bass River, NB
Murray, J...Shubenacadie, CB
Murray, J.D.... Red Bank, NB
Murray, J.(W.C.) Montrose, PEI
Murray, P.....Lawrencetown
Ness, WH..... ....Portapique
Nicholson, T. (Ret) Charlo, NB

Patterson, G., D.D. (W.C.)
New Glasgow NS
Pollok, A., D.D. (Prof.)Halifax
Pringle, G.C .....Pisarinco
Quinn, R.C.U.... Kennetacook
Rankin, E.B.....Sydney
Rainnie, W W.....St. John
Rattie, E.J.....Noel
Robbins, John.....Truro, NS
Robertson, A.NewGlasgow, NS
Robertson, H.A.... Erromanga
Robertson, J., M.A. BlackR., NB
Robitnson, J.M., B.A.
Moncton, NB
Rogers, A., B.A., N.Glasgow, NS
Rosborough, J., M.A.
Musquodoboit H.
Ross, James .... West St. John
Ross, W., B.A. Pr. William, NB
Scott, Wm.....Charlottetown
Sedgwick T. DD.
Tatamagouche, NS
Simpson, Allan..... Halifax
Simpson, F.C.....Bridgewater
Sinclair, A. McLean Belfast, PEI
Sinclair, Jas..... Bridgeville
Smith, E.M.....Musquodoboit
Spenser, W.H .Montague, PEI
Steven, J..... Harcourt
Stirling, Alex.....Clifton, PEI
Stewart, A. S.....Woodville
Stewart, Thos. Dartmouth, NS
Stewart, W.A ...Sheet Harbor
Sutherland, D. Charlottet'n, PEI
Sutherland, D.....Gabarus, CB
Sutherland, J. Caledonia, PEI
Sutherland, J.M..New Carlisle
Sutherland, J.S.....Sussex
Thomson, A.F...Bathurst V, NB
Thomson, A.W.....Conva
Thompson, F.W. UMusquodob't
Turnhill, J.H., M.A.
Stellarton, NS
Whidden, R.S.....Bridgetown
Whiteside, J...Woodstock, NB
Wright, D.....Springhill, NS

SYNOD OF MONTREAL AND OTTAWA.

Rev. K. Maclennan, Levis, *Clerk.*

Anderson, D., M.A. (Ret.)
Chaudiere B'n. Q
Armstrong, W.D, PhD. Ottawa O
Aston, E..... Merrickville
Ballantyne, J.....Ottawa
Barclay, J..M.A., D.D. Montreal
Bayne, G.D., B.A. Pembroke, O
Bayne, G.T., B.A... Ashton, O
Beatt, J.H.....Rockburn, Q
Bennett, Orr.....Russell, O
Bennet, J..... L'Orignal O
Bennett, Thos.....Montreal
Blakely, W.D.M., B.A.
Forresters Falls, O
Bouchard, L.R.....Joliette, Q
Boudreau, M.F., S. Hyacinthe, Q
Bourgoin, Jules..P.A. Trembles
Boyd, J.M, B.D. Beauharnois, Q
Bruneau, J.O .....Quebec
Buchanan, D.N.... ....Lanark
Burnet, John S. Martintown, O
Burns, S.S ....Westport
Cameron, C.J,, M.A.,
Brockville, O
Cameron, H., B.A. Morrisburg, O
Cameron, J.J, M.A..Athens, O
Campbell, J., M.A., L.LD.,
(Pro.), Montreal
Campbell, Isaac..... Ottawa
Campbell, J.C., W.C. Russell, O
Campbell, R., D.D .. Montreal
Campbell, R., D. Sc. Renfrew, O
Canning, W.T., (Ret.),
Mountain, O
Carter, J.M .....Mille Isles, Q
Charles, J.E .....Cornwall
Chiniquy, Charles....Montreal
Cooke, C.H., B.A.,
Smith's Falls, O
Connery, D.G., Sc. Winchester
Cormack, James ..Maxville, O
Cote, Jos. E.....Namur, Q
Coussirat. D., B.D., (Prof.)
Montreal
Crombie, George Ft. Coulonge, Q
Crombie, J.M.,
Cote des Neiges, Q
Crombie, J., D.D., (Ret) S. Falls, O
Cruikshank, W.R., B.A.,
Montreal
Currie, D..... ....Perth
Dauby, M ... .N Augusta
Dewey, F.M., A.M .. Montreal
Dobson, J.R.....Montreal
Doudiet, C.A..Buckingham, Q
Drummond, D.R..Russettown
Duclos, J.E.....Valleyfield, Q
Duclos, R.P .....Montreal
Eadie, R .....Hintonburg
Findlay, D., M.A..Manotick, O
Fleck, James, B.A ...Montreal
Fleming, David, B.A. Toledo, O
Florence, E.W ....White Lake
Forlong, Wm ..... Montreal
Fraser, James.....Cushing, Q
Gamble, R., B.A. Wakefield, Q
Gilmour, F.C., W.C....Ottawa
Givan, Arpad. Williamstown, O
Goodwillie, J.M., M.A Vernon, O
Gourlay, I.L..... ....Chelsea
Grant, A.S., B.A., B.D.,
Almonte, O
Graham, A., B A....Lancaster
Hastie, James .... Cornwall, O
Hardie, W. W.....Piantagenet
Heine, Geo. C..... ..Montreal
Herridge, W.T., B.D. Ottawa, O
Higgins, J.H., B.A. Mountain, O
Hutchinson, S.H..Huntingdon
Hyland, D.J. Fitzroy Harbour, O
Internoscia, A.....Montreal
Jenkins, J., D.D., (Ret.),
London, Eng.
Kalem, Hagope T..Earldley, Q
Kellock, D., M.A., Ph. D.
Richmond, Q
Knowles, Robt .. Pembroke, O
Knowles, Robt. E .. Ottawa, O
Lamont, H., D.D..Gd. Metis, Q
Lochead, J.S.. .....N. Gower
Logie, E.A..... ..Chalk River
Love, A.T., B A ..... Quebec
McAlister, J.M., B.A. Iroquois, O
McArthur, G., B.A. Cardinal, O
McCasker, S.F.,
Ste. L de Gonzague
McCarter, J ..... Mille Isles
McCaulay, E., B.A Ramsey's Cor
McClung, J..... Kingsbury
McConnell, J.A .Watson's Cor.
McColl, D., B.A ..St. Sylvester
McDiarmid, H.J. Kemptville, O
McDonald, D., A.M., Ph. D.,
St .Agnes de Dundee Q
McDougall, J.B.A .....Holton
McEachern, D. Winchester Sp's
McFarlane, A.H. Franktown, O
McFarland, J.A.....Ottawa
McFarlane, J.F ..S. Mountain
McGillivray, J., B.D.
Cote S. Antoine, Q
McGregor, A. Portage du Fort
MacKay, A.B., D.D..Montreal
McKay, Neil.....St. Elmo
McKay, N.T.C. Summerst'n, O
McKay, R., B.D. Hemmingf'd, O
McKenzie, J ..Moose Creek, O
McKenzie, W.A. Brockville, O
McKerracher, C.M. Howick, Q
McKercher — .....St. Elmo
McKibbin, R.J., B.A. Bryson, Q
McLaren, D., BA..Alexandria, O
McLaren, John ....Kinburn, O
McLean, J.M .....Blakeny, O
McLean, D.J., B.A. Arnprior, O
McLean, Hugh ..Richmond, O
McLennan, D.D.. Apple Hill, O
McLennan, J.M ..Stornoway
Maclennan, K..... .... Levis
McLennan, M., B.A. Kirk Hill, O
McLennan, A.K., B.A.
Dalhousie Mills
McLeod, J., B.A. Vankleek Hill
McLeod, J.W ....South Finch
McLeod, J.R.. Three Rivers Q
McLeod, N.A ..... Woodland
McLeod, R.....Dunvegan, O
McNabb, R., B.A. Beachburg; O
McNair, R.....Carleton Place
McNish, N., LL.D..Cornwall, O
McPhee, Norman. Marsboro', O
McQueen, A.F.... .....Milan
McIlraith, John S. Balderson, O
McVicar. D.H., D, D., LL.D.
Montreal
Mackie, John.... ..Lachute, Q
Madill, J .....Bishop's Mills
Matheson, John. Martintown, O
Minard, M .....Belleriviere
Miller, A..... .....Aylwin
Mitchell, E.A., B.A. Almonte, O
Mitchell, T.A .... ..Avonmore
Moore, Wm., D.D....Ottawa, O
Morin, Jos.L., M.A. Montreal, Q
Morrison, D.W., B.D.
Ormstown, Q
Mowatt, A.J.....Montreal, Q
Muir, J.B., D.D. Huntingdon, Q
Muir, T.....Chicoutimi
Mylne, S., (Ret.). San Diego Cal
Nelson, Thos. A.....Bristol, Q
Nichols, John.... ....Montreal
Nixon, Thos ..Smith's Falls, O
Oxley, M.S., B.A., (O.M).
Montreal
Paterson, D., D.D. St Andrew's Q
Patterson, A., B.A. Pakenham, O
Patterson, J., (Clerk). Montreal
Pidgeon, G.C..Montreal Junc.
Pugh, David. New Rockland, Q
Ratteray, J.....Eganville
Reid, W.D.....Montreal
Ross, C.B., B.D ....Lachine, Q
Ross, James, B.D ....Montreal
Rowat, Andrew. Athelstane, Q
Russell, Andrew ..Lunenburg
St. Germain, P.E ..Masham, Q
Scott, A.A., A.M. Carleton Pl., O
Scott. Alex. H., A.M. Perth, O
Scott, Eph .....Montreal
Scott, M.H., M.A..... Hull, Q
Scrimger, J., M.A., D.D. (Prof)
Montreal
Seylaz, E.F..... .....Ottawa
Sharp, J.... .....McDougall
Shearer, Wm .. Sherbrooke, Q

.....Ottawa
S. Mountain
.D.
S. Antoine, Q
age du Fort
D..Montreal
....St. Elmo
mmerst'n, O
emmingf'd, O
ose Creek, O
Brockville, O
L. Howick, Q
....St. Elmo
.A. Bryson, Q
Alexandria, O
..Kinburn, O
..Blakeny, O
A. Arnprior, O
Richmond, O
Apple Hill, O
Stornoway
..... Levis
A. Kirk Hill, O
B.A.
alhousie Mills
Yankleek Hill
.South Finch
aree Rivers Q
... Woodland
Dunvegan, O
Beachburg; O
arleton Place
..Cornwall, O
.Marsboro', O
....Milan
S. Balderson, O
D., LL.D.
Montreal
..Lachute, Q
Bishop's Mills
Martintown, O
..Belleriviere
.....Aylwin
A. Almonte, O
. ..Avonmore
D....Ottawa, O
A. Montreal, Q
B.D.
Ormstown, Q
..Montreal, Q
Huntingdon, Q
....Chicoutimi
.San Diego Cal
.....Bristol, Q
.....Montreal
Smith's Falls, O
A., (O.M).
Montreal
D. St Andrew's Q
A. Pakenham, O
Clerk). Montreal
Montreal Junc.
ew Rockland, Q
.....Eganville
.....Montreal
....Lachine, Q
.D ....Montreal
r. Athelstane, Q
w ..Lunenburg
.E ..Masham, Q
I. Carleton Pl., O
, A.M. Perth, O
.....Montreal
.A..... Hull, Q
d.A., D.D. (Prof)
Montreal
... .Ottawa
.....McDougall
. Sherbrooke, Q

Sinclair, J.A.....Spencerville
Sinclair, R.C.H..Oliver's Ferry
Smith, G.A.,
St. Anne de Prescott, O
Smith, W.S.....Middleville
Smyth, W.J., Ph. D. Montreal
Steele, Jacob.....Massawippi
Stevenson, A..... ...Danville
Stewart, James.....Montreal
Stewart, Donald....Dunbar, Q
Stuart, James.....Prescott, O
Suckling, A.E.... ..Cantley, O
Sutherland, J.....Inverness, Q
Tait, Donald, B.A .... Quebec
Tanner, Chas. A..Richmond, Q
Tanner, J.W..... Sawyerville
Taylor, H.... Loch Winnoch, O
Taylor, S.J., B.A. Montreal, Q
Thompson, J.C., M.D. Montreal
Tuffts, W.M.....Hawkesbury
Turnbull, J..... .....Marlow
Vernier Paul S N. Glasgow Q
Waddell, N., (B.D)..Lachute, Q
Warden RH, DD, Agt. Ch. Mont.
Watson, M.....St. Lambert
WhillansG, BA..N.Georget'n Q
Whillans R, MA. Hintonburg O
Whitelaw, J.W., B.A.
Kinnear's Mills, O
Wilson, James, A.M. Lanark, Q
Winfield, T.W.....Ottawa
Wright, J.J .. Mallorytown, O

SYNOD OF TORONTO AND KINGSTON.

Rev. John Gray, M.A., D.D., Orilla, *Clerk.*

Abraham, J.....Whitby
Acheson, S..... .Wiarton
Atkinson, R ....Berlin
Amos, Walter..... .....Aurora
Anderson, J.....Toronto
Anderson, W., M.A Bobcaygeon
Andrews, Francis. .....Keene
Argo, James.....Norval
Armstrong, WC.....Thessalon
Aull, Jno. M..... Palmerston
Ball, W. S.....Toronto
Ballantyne, Geo..Mono Centre
Ballantyne, R.L.T..Tamworth
Ballantyne, W.D.....Toronto
Bartley, J.R ..... .Kingston
Beattie, R.J.....Guelph
Bell, Geo, LL.D. (W.C). Kingston
Bell, Jno. W., M.A. Newmarket
Bell, J.R .....Laurel
Bennett, William..... Apsley
Bethune, M.N.....Beaverton
Binnie, J., B.D. McDonald's Cor.
Black, J.A..... .....Roslin
Blair, Arch., B.A. Nassagaweya
Boyd, J.D., B.A.....Kingston
Brown, J.A .....Agincourt
Buchanan, J.....Uptergrove
Burnett, J.R.S .....Alliston
Burns, W. (Agt. K.Col.) Toronto
Burten, J.....Gravenhurst
Cameron, Jas, B.D....Toronto
Cameron, J.M.....Wick
Cameron, Chas. (W.ch). Durham
Cameron. D.... .....Oakville
Cameron, M.C, B.D. Harriston
Campbell, J. L., B.A.
Cheltenham
Campbell, Chas. (W.C.). Toronto
Campbell, A. U.....Uxbridge
Campbell, Charles A... Maple
Campbell, N..Mitchell Square
Carmichael, Jas., D.D. Strange
Carruthers, S.....Toronto
Carswell, James .. Bond Head
Cattanach, J.....S Menaghar
Caven, Wm., D.D. (Pr.K.C).
Toronto
Childerhose, S., B.A. Eldorado, O
Chisholm, J.....Dunbarton
Christie, W.M.....Louise
Clark, W.C.....Brampton
Clark, W., M. C. P. & S.
Bracebridge
Cleland, Jas. (Ret.) .Port Hope
Cleland. Wm., (Ret.) ..Toronto
Cochrane, J.J., M.A Sundridge
Coulthard, Walter....Toronto
Craig, R.J., M.A. Stuttgart Ger
Craig, R. M.....Fergus
Craig, S. S .....Oakville
Craw, G. J ..... , ...Vasey
Creel, R. M.....Maple Valley
Crozier, Hugh..Grand Valley
Cumberland, J., M.A....Stella
Currie, Arch'd, M.A (Ret.) Sonva
Currie, H..... .....Leaskdale
Dawson, A..... ....Toronto
Dickson, J.A.R., Ph. D....Galt
Davidson, J. S.....Blantyre
Dobson, A.B.....Fordwich
Duncan, J. B.....Woodville
Duncan, J. McD, B.A. Woodville
Duncan, Peter.....Colborne
Duncan, W. A. Sault Ste Marie
Emes, L. C .....Ballinafad
Eastman, S.H., B.A....Oshawa
Edmison, Henry, M.A. Rothsay
Elliott, J.J.....Hillsburgh
Ewing, John..Mount Pleasant
Fairlie, John.. ... Lansdowne
Farquherson, Wm.....Claude
Ferguson, G.D., M.A..Kingston
Findlay, A. (Supt. Miss.) Barrie
Findlay, D.....Toronto
Fleming, D.....Harrowsmith
Fleming, P.....Caledon East
Forrest, Wm. (Ret). Owen Sound
Fowlie, R.....Erin
Fowler, James, M. A. Kingston
Fraser, James.....Sutton
Frasar, J.B., M.D.....Annan
Fraser, R.D, M.A Bowmanville
Frizzell, Wm., Ph. D..Toronto
Gallaher, John, B.A ..Dufferin
Gallaher, W.... .....Airlie
Galloway, Wm.. ....Hillsdale
Gandier, Jos.....Newburgh
Garrioch, John, (O.M.).
Burk's Falls
George, J. L.....Belleville
Gilchrist, J.R., B.A..Baltimore
Gilray, Alex.... .....Toronto
Glassford, R.J.M.....Guelph
Goldsmith, Thos. (Ret.). Toronto
Gracey, Henry.. ..Gananoque
Grant, G., M. A (I. P. Schools).
Orillia
Grant, G.M., D.D. (P.Q.Col).
Kingston
Grant, Jas. A.. Richmond Hill
Grant, R.N., D.D .....Orillia
Gray, James M.....Stirling
Gray, J., D.D. (Pas.Em.)..Orillia
Gregg, W., D.D. (Prof.). Toronto
Greig, G.B.....Cookstown
Hamilton, A.M., M.A.
Winterbourne
Hamilton, Joseph ....Toronto
Hanna, W.G., B.A ..Uxbridge
Harrison, E. A.....Dundalk
Hay, John, B.D.....Cobourg
Henry, J. K.....Creemore
Hewitt, W. J.....Cookstown
Horne, H. R.....Elora
Hossack, D.C, M.A....Toronto
Hudson, A.....Maxwell
Houston, Samuel, M.A Kingston
Hughes, Robert .....Rosemont
Hume, R. (W.C.).....Toronto
Hunter, John.....Markdale
Hunter, W.A., M.A....Toronto
Hutcheson, Smith, (Ret).
Shanty Bay
Hyde, Richard.....Warsaw
Inglis, Wm., (W.ch.)..Toronto
Jackson, Alex., Ph.D.....Galt
James, J., D. D.....Midland
James, David.. .... ..Midland
Jamieson, A.. .. ..Toronto
Jamieson, D.M.....Lakehurst
Jansen, A.G.....Durham
Johnson, J.R.....Coleman
Johnston, W.....Millbrook
Johnston, W.R.
Penetanguishene
Jordon, L.H., B.D.....Toronto
King, Alex .....Toronto
Knox, H. (Ord, Miss). Hawksville
Lang, G.R.....Wolfe Island
Laird, A.....Port Hope
Laird, Robert.....Sunbury
Leask, Robert (W.C.)..Toronto
Leishman, John..... Angus
Lindsay, Peter (Ret.)..Toronto
Linton, A.R., B.D...Port Credit
Little, J.....Dornoch
Lord, C.S., B.A... ....Grafton
McAlpine, John.....Toronto
McArthur, D.O.....Melrose
McAulay, A., B.A....Pickering
McCaul, J .....Toronto
McClelland, A.D.C.L. Havelock
McCrae, D, Ph. D. Collingwood
McConnell, Wm.....Craigvale
McCracken, Jos.....Toronto
McCurdy, J. F., Ph. D., (Prof.)
Toronto
McCulloch, W.R.....Elmvale
McDonald, A ....Napanee
McDonald, D.....Glenarm
McDonald, D.B.....Bendale
Macdonald, D. D. ..Lorneville
Macdonnell, D.J., B.D. Toronto
Macdonald, S.....Minden
McEwen, J.....Toronto
McFadden, A. L....Mt Albert
McGillivray, Alex.....Toronto
McGillivray, J.K., M.A.
McLennan
McGillivray, M., M.A. Kington
McIlroy, Jas. Watson's Corners
McInnes, John.....Elora
McIntosh, D. (Ret.)....Swansea
McIntosh, W.R.....Allandale
McKay, A., D.D.....Toronto
McKay, G., M.A ..Sunderland
McKay, R.P, M.A .... Toronto
McKee, T., B.A. (W.C.) . Barrie
McKeen, J.A., M.A.. ..Orono
McKellar, Hugh..... ...Conn
McKinnon, M., M.A. FenelonFls
McKenzie, D.....Orangeville
McLachlan, T .....Bolton
McLaren, J.B..... Columbus
McLaren, P.J., B.D . Belwood
McLaren, J.F., B.D....Rocklyn
MacLaren, Wm., D. D. (Prof.)
Toronto
McLean, D.A .... Kemble

McLean, M.W., M.A. Belleville
McLennan, A.M .... Havelock
McLennan, D.H. Bruce Mines
McLeod, A.K.... ....Brighton
McLeod, D.D.... .....Barrie
McLeod, D., B.A ....Priceville
McLeod, P.A., B.A.....Sonva
McMechan, J..... .. Port Perry
McMillan, A..... .... Toronto
McMillan, John.... North Bay
McMillan, J ..... Mt. Forest
McMullan, J.W .... ..Lindsay
McNabb, Alex.... ....Meaford
McNabb, Peter .....Kilsyth
McNair, J.....Waterloo
McNaughton, A ....Port Hope
McNaughton, D. (Ret.)
N. Keppel
McNaughton, J., M.A. Kingston
McPhail (D.G., B.A ....Picton
McRobbie, G.G., Ph. B. Shelb'ne
McTavish, D., D. Sc...Toronto
McTavish, W.S .... Deseronto
McVicar, D., B.A ....Dromore
McWilliam, W., LL.B Tor. Junc.
McWilliams, A.....Peterboro
Marsh, D.B..... ....Eramosa
Martin, W.A.J..... ...Toronto
Mackie, John, M.A.. Kingston
Maxwell, J .....Lions Head
Meikle, William, (Ret.) Toronto
Middlemiss, Jas., D.D ..Elora
Millar, D .....Coboconk
Miller, J.M.....Holstein
Millican, W. (Ret.).....Galt
Milligan, G.M., B.A ..Toronto
Milne J WH, BA ..Mansewood
Moodie, Robt..... ....Barrie
Moore, John, B.A .. Burnbrae
Moffat, R.C, D.D. (W.C) Toronto
Morrison, J.A ....Toronto
Morrison, John.... .Cedarville
Morrison, N ..... Corbetton
Mowat, J.B., D.D. (Prof)
Kingston
Mullan, Elias, (W.C.)..Toronto
Mullan, James B.. .... Fergus
Munro, G., M.A .... Harriston
Mutch, John, M.A .... Toronto
Neil, John, B.A.....Toronto
Neilly, A.E. ...Horning's Mills
Nicol, Peter.. ..... Unionville
Nicholson, A.B., B.A. Kingston
Orr, J.W ....Mono Mills
Oswald, D.P.. .....Janetville
Parsons, H.M., D.D .. Toronto
Patterson, Wm.....Toronto
Peattie, Wm. (W.C.) ..Toronto
Pelletier, E .....Chelmsford
Perrin, L., B.A....Georgetown
Phalen, R.M., B.A. Blackstock
Porteous, George....L'Amable
Porteous, John, (Ret.) ....Galt
Potter, Jas. C.....Toronto
Pullar, J.. ....Rosseau
Rae, James W.... .. ....Acton
Ramsay, D.M., B.D. Mt. Forest
Rattray, J., B.A ..... Melrose
Reeves, A.C.....Lakefield
Reid, Walter .....Weston
Reid, H.E.A., B.A.. Stouffville
Reid, W., D.D., (Agt Ch) Toronto
Rennie, J.... .. Manitowaning
Robertson, J.L., (O.M.) Gore Bay
Robertson, J. Lindsay, Toronto
Robertson, W., M.A. Morriston
Rodgers, E.B. Sault Ste. Marie
Rodgers, R., (O.M.) Owen Sound
Rondeau, S.. .. ..Sudbury
Ross, D., M.A., D.D..Kingston
Ross, D.Y.....Cannington
Ross, James, B.A ....Harwood
Ross, J.A., B.A. .... Churchill
Scott, J. McP., B.A....Toronto
Scott, T.B.... ....Ceylon
Shore, G..... ..... Kingston
Sieveright, J., M.A. Huntsville
Simpson, J.L... .. Thornbury
Sinclair, Henry, (W.C.) Toronto
Smellie, G., D.D., (Ret.) Fergus
Smith, J.C., M.A., B.D. .Guelph
Smith, Frederick ....Bradford
Smith, J.K., D.D....Port Hope
Smith, R.B ....Ashburn
Smith, T.... ....Johnson
Smith, T.G., D.D . .. Kingston
Somerville, J., D.D. Owen So'd
Somerville, J.F. .. ..Norwood
Strachan, Donald.. ..Rockwood
Strachan, David.....Hespeler
Stenhouse, J., M.A., (O.M.)
Toronto
Stewart, A.C.....Belmore
Stewart, John, (Ret.).... Elora
Stewart, J.S..... .... Coboconk
Sutherland, D., M.A. Warkw'th
Sym, F.P ....Wiarton
Thom, L.W..... ..... Arthur
Thomas, H.F .....Preston
Thomson, D.A.....Hastings
Thynne, Robert.. .. Markham
Tibb, J.C..... .... Streetsville
Tibb, R.C., B.A.....Toronto
Tinkham, P.A .. .... Minesing
Torrance, E.F., M.A Peterboro'
Torrance, R., D.D. (WC) Guelph
Tough, C.T.. ..... Hornby
Turnbull, J.A., LL.B. Toronto
Turnbull, M .. Victoria Harbor
Waits, E.W., D. Sc. Owen Sound
Wallace, Robt. (Ret.)..Toronto
Wallace, W.G., M.A., B.D.
Toronto
Wallace, W.E.. Little Current
Wardrope, Thos., D.D..Guelph
Watson, T.A..... .. ....Alma
Watt, Joseph .....Laskay
Webster, A.F. Jarratt's Corner
Wells, John, M.A . Flesherton
White, Wm. (Ret.) .Peterboro'
White, J.H., M.A.
Deer Park, Toronto
Whiteman, R., B.A Port Perry
Wilkie, W.D..... . Port Perry
Wilkins, W.T., B.A ...Trenton
Wilson, Andrew .....Caledon
Wilson, Thomas, (Ret.) Toronto
Windell, W.C. (Ret) Pontypool
Wishart, David.. ..... Madoc
Wylie, W.A., B.A.
Waubaushene
Young, Stephen .. ....Clifford
Young, W.C., (W.C.) ..Toronto

SYNOD OF HAMILTON AND LONDON.

Rev. W. Cochrane, D.D. Brantf'd
Clerk

Abraham, R.H., M.A. Burl'ton
Acheson, Samuel ... ..Kippen
Alexander, T., M.A., (Ret.)
Brantford
Anderson, J.A.....Goderich
Anderson, John..... Tiverton
Anderson, R.S.G., M.A., B.D.
Wroxeter
Anderson, W.H.....Aylmer
Aylward, R.. .... Parkhill
Ballantyne, G .... Molesworth
Ballantyne, F .....Kirkwall
Barclay, A .....Lynedoch
Barnett, J.H..... ....Kintyre
Barr, Matthew, (Ret.) Seaforth
Battisby, J.R., Ph. D. Chatham
Beamer, A... .....Petrolia
Becket, John .... Thamesville
Bell, J.....Burgoyne
Black, J., (Ret.) .. .. Hamilton
Bradley, WA.....Alvinston
Brown, H..... .. ..Tempo
Bryant, Jas .....Merritton
Cameron, D.G ....Strabane
Cameron, J.W.... .. ....Burns
Campbell, John.....Granton
Carriere, S.A.....Grand Bend
Clark, W. J.....London
Cochrane, W., D.D..Brantford
Cockburn, E., M.A.....Paris
Colter, A. F..... .....Comber
Conning, J. S.....Caledonia
Cosgrove, T. A.....St. Mary's
Cook, W.A. Dorchester Station
Courtney, J.H....Port Stanley
Cowper, W.....Listowel
Craigie, J.R., M.A....Hanover
Cruickshank, W.M...St. Ann's
Craw, W.W., B.A. .Thorndale
Crawford, John, B.A.
Niagara Falls
Currie, Archd, (Ret.)....Duart
Currie, Donald....Wallaceburg
Currie, John.....Belmont
Currie, Hector, B.A..Thedford
Currie, Peter (W.C.) Strathroy
Cuthbertson, George. Wyoming
Daly, C. H.....Oil Springs
Davidson, Duncan....Langside
Davidson, John.....Bothwell
Davidson, T., M.A...Wroxeter
Dewar, D.L.....Ailsa Craig
Dey W.J., M.A.....Simcoe
Drinnan, R.....Camlachie
Drumn, A.H.....Avonton
Duff, Daniel.....Malcolm
Eadie, John.....Point Edward
Edgar, J. D.....Cayuga
Elliott, J.E., B.A.... ....Nairn
Fairbairn, R., B.A. Dungannon
Fenton, S., (Retired). Brantford
Ferguson, I.D .... Brooksdale
Fisher, J.W., B.A....Christie's
Fleming, Wm. M.....Essex
Fletcher, D.H., D.D..Hamilton
Fletcher, Colin, M.A....Exeter
Forrest, David.. .....Walton
Fitzpatrick, James. Underwood
Fraser, Mungo, D.D..Hamilton
Gauld, John (W.ch.) Hamilton
Geddes. W.H....St. Catharines
Gilchrist, Jas.....Blytheswood
Gillis, John.....Paisley
Gordon, Jas., M.A. (Ret.) London
Gourlay, Jas, M.A..Port Elgin
Graham, John H., B.A. Watford
Grant, A.....St. Mary's
Grant, Alex. (Ret.).. Lucknow
Gray, Robt.....Kinloss
Greab, S.C .... Port Dalhousie
Guthrie, D.....Walkerton
Haig, W. M.....Hyde Park
Hamilton, J. A., M. A.
Londesborough
Hamilton, J.B.....Wardsville
Hamilton, J.R.....Ancaster
Hamilton, Robt, DD. Motherwell
Hamilton, R.M.....Brantford

Hardie, J. S.....
Hartley, Alex. Y
Henderson, Alex
Henderson, A., A
Henderson, J. S..
Henderson, R....
Hodges, J.....T
Hunter, R.J., B.A
Hutt, E. R.....
Jamieson, W.H, P
Johnson, D. C...
Johnson, John...
Johnston, R.....
Johnson, W.H...
Jones, S. (Ret.)..
Jordon, G.W., B.A
Kay, John .....
Kay, W. Malcolm
Kelso, Donald...
Kippan, A.H....
Laidlaw, R. J., L
Laing, John, D.D
Langill, P.L.....
Larkin, F.H., B.A
Law, George.....
Lawrence, S.....
Lees, John (W.C.
Leslie, A.....
Leitch, Robert W
Leitch, M. L.....
Lindsay, N.....
Little, James....
Livingston, S. G.
Lochead, W.....
Lowry, C.H.....
Lowry, M.....
Lyle, Samuel, B.
McColl, Angus (I
McDiarmid, Arel
McQuaig, F.....
McDonald, A.D.,
McDonald, J.A..
McDonald, J. A..
McEachern, P.M
McFarlane, John
McGregor, M.....
McIntyre, D.C., I

McIntyre, R....
McKay, Angus..
McKay, Geo., M.
McKay, M.....
McKay, Wm. A.,

McKee, J.C.....
McKibbin, W.M.

McKinnon, J., B.
McKenzie, E.A..
McLaren, Alex..
McLaren, J.M., I
McLachlin, A.G.

McLean, Archd.
McLennan, F.A.
McLennan, Geor
McLennan, G.A.,
McLintock, J.W.,
McMullen, W.T.

McNab, A.....
McNabb, John (I
McNeil, J.....
McPherson, M..
McQuarrie, Hecto
McQuarrie, J.P.
McRae, Donald I
McRobie, John (
Malcolm, James

... Parkhill
. Molesworth
....Kirkwall
....Lynedoch
.....Kintyre
Ret.) Seaforth
1. D.Chatham
.....Petrolia
Thamesville
....Burgoyne
. .. Hamilton
....Alvinston
.....Tempo
....Merritton
... ..Strabane
.. ..Burns
.....Granton
..Grand Bend
.....London
.D..Brantford
.A.....Paris
.....Comber
.....Caledonia
....St. Mary's
hester Station
..Port Stanley
.....Listowel
A....Hanover
.M...St.Ann's
A. .Thorndale
B.A.
Niagara Falls
Ret.)....Duart
..Wallaceburg
.....Belmont
B.A..Thedford
.C.) Strathroy
orge.Wyoming
....Oil Springs
an....Langside
.....Bothwell
.A...Wroxeter
....Ailsa Craig
.....Simcoe
.....Camlachie
.....Avonton
.....Malcolm
..Point Edward
.....Cayuga
A..... ....Nairn
.A.Dungannon
ired).Brantford
.... Brooksdale
.A....Christie's
M.....Essex
D.D..Hamilton
M.A....Exeter
.. ..Walton
nes.Underwood
D.D..Hamilton
V.ch.).Hamilton
..St. Catharines
....Blytheswood
.....Paisley
.A.(Ret.)London
M.A..Port Elgin
H.,B.A.Watford
.....St. Mary's
Ret.).. Lucknow
.....Kinloss
. Port Dalhousie
.....Walkerton
.....Hyde Park
.. M. A.
Londesborough
.....Wardsville
.....Ancaster
t,DD.Motherwell
I.....Brantford

Hardie, J. S.....Ayr
Hartley, Alex. Y. ....Bluevale
Henderson, Alex.....Appin
Henderson, A., A.M ..Atwood
Henderson, J. S.....Hensall
Henderson, R.....Bayfield
Hodges,J.....Tilbury Centre
Hunter, R.J., B.A..Ridgetown
Hutt, E. R.... .....Ingersoll
Jamieson,W.H,Ph.D.Blenheim
Johnson, D. C.....London
Johnson, John.....Paisley
Johnston, R.....London
Johnson, W.H.....Chesterfield
Jones, S. (Ret.).....Brussels
Jordon.G.W.,B.A....Strathroy
Kay, John .....Milverton
Kay, W.Malcolm.....Duart
Kelso, Donald....Wallacetown
Kippan, A.H.....Tara
Laidlaw, R. J., LL.D.Hamilton
Laing, John, D.D .....Dundas
Langill, P.L..... ..Bridgeburg
Larkin, F.H., B.A....Chatham
Law, George.....Belgrave
Lawrence, S..... ...Vanneck
Lees, John (W.C.)..Springbank
Leslie, A.....Gobles
Leitch, Robert W...Waterford
Leitch. M. L.....Stratford
Lindsay, N.....Ivan
Little, James.....Birr
Livingston, S. G.. ..Lucasville
Lochead, W.....Mandamin
Lowry, C.H.....Hagersville
Lowry, M..... .....London
Lyle, Samuel, B. D...Hamilton
McColl, Angus (Ret.).Chatham
McDiarmid, Arch.. ....Napier
McQuaig,F.....Welland
McDonald, A.D.,D.D..Seaforth
McDonald, J.A.....Varna
McDonald, J. A....St. Thomas
McEachern, P.M..Waterdown
McFarlane, John..Pine River
McGregor,M.....Tilsonburg
McIntyre, D.C., Ph.D.
Beamsville
McIntyre, R.... ....St.Thomas
McKay, Angus.. ....Lucknow
McKay, Geo., M.D ....Armow
McKay, M.....Goderich
McKay, Wm. A., D.D.
Woodstock
McKee, J.C.....Brigden
McKibbin, W.M., A. M.
Millbank
McKinnon, J.,B.D. Springbank
McKenzie, E.A.. .....Chesley
McLaren, Alex.. ....Hamilton
McLaren, J.M., B. A.Blenheim
McLachlin, A.G., B.A.
Harrington
McLean, Archd.....Blyth
McLennan, F.A.....Lucknow
McLennan, George..Pinkerton
McLennan, G.A,B.A....Jarvis
McLintock,J.W,(W.C)DoverC.
McMullen, W.T., D.D.
Woodstock
McNab, A.....Whitechurch
McNabb, John (Ret.).Lucknow
McNeil, J.....Cowal
McPherson, M.... ....Petrolea
McQuarrie,Hector..Queen Hill
McQuarrie. J.P.....Tansley
McRae, Donald B...Cranbrook
McRobie, John (W.C.)Petrolea
Malcolm, James ....Teeswater
Mann, A. J.....Smithville
Mansen, Alex. L.... ..Valetta
Marsh, D. B.....Blackheath
Martin, Wm.M.,B.D.... Exeter
Miller,Alex.....Kilmartin
Millar, J. M..... ....Norwich
Milloy, John.. ....West Lorne
Mitchell, J.W.,M.A....Thorold
Morin, W., M.A.Port Colborne
Morrison, J.A.....Rutherford
Mowat,W.....Allenford
Muir, J.....Grimsby
Muff, Walter.. .. ..Brucefield
Munro, John M .....Kintore
Murray, John G .....Grimsby
Murray, J.L., M.A.Kincardine
Murray,J.,M.A.,B.D.Hamilton
Musgrave, Peter.....Seaforth
Mustard,J.A.....Kent Bridge
Nattress, T.,B.A.Amherstburg
Nichol, F.O .....Sarnia
Niven, W.P.....St Catharines
Panton, E. W.... ...Stratford
Paterson, Nathaniel..Hanover
Patterson, G.C.....Embro
Penman, W.J.....Hamilton
Perrie, D.... .....Wingham
Pettigrew, R.,M.A.Glenmorris
Pritchard, Jas.. .....Forest
Proudfoot, J.J.A.,D.D, (Lec. K.
College).....London
Pyke, R..... ....Shakespeare
Ratcliffe, J.H....St.Catharines
Reid, W.M..... ....Onondaga
Robertson, D.... .....London
Robertson, J., M.A.Port Dover
Roger, Walter M., M.A.
.....North Pelham
Rose, John.. ....Kintail
Ross, Alex..... .. ....Clinton
Ross, John, B.A.. ....Brussels
Ross, R. W.....Glencoe
Sawyers, E. H...Wilton Grove
Scott, John B. (W. ch.).
Leamington
Scott,John,D.D.(Ret.)Hamilton
Scott, J. F.....Rodney
Scott, Peter.....Cromarty
Shaw, Neil, B.A..Egmondville
Shearer, J.G., B.A....Hamilton
Shearer, W.K., B.A...Drumbo
Sinclair, R.G.....Mohawk
Smith, N.....Niagara
Stewart, Alex., B.A....Clinton
Stewart, A.... .....London
Stewart, John.....Kincardine
Stewart, R.....Melbourne
Steven, J.....Tiverton
Stevenson, J.....Morpeth
Straith, Peter ....Innerkip
Stuart, J. G.... ... .London
Sutherland, Alex.....Ripley
Sutherland, George.....Fingal
Sutherland, W. R. (Ret.).
Strathburn
Talling, M. P.....London
Taylor, J. B. (W.ch.).....Blyth
Thomson, John, M. A.....Ayr
Thomson, T. G.....Hamilton
Thompson, John, D.D.. Sarnia
Tolmie, Andrew..Southampton
Tolmie, J. C.....Windsor
Tully, A. F.....Mitchell
Turnbull, J. A.....Clanbrassil
Ure, Robert, D.D. (Ret.).
Goderich
Waddell, A.W (Ret.).Blenheim
Walker, W. P.....Elfrida
Wardrope,David (Ret).Toronto
Watts, I. B.....Port Nelson
Webster, C. A.....Halifax
Wilson, A.....Newbury
Wilson, J.Niagara Falls South
Wilson, Thomas.....Dutton
Young, I.....Hamilton

SYNOD OF MANITOBA AND THE NORTH-WEST TERRITORIES.

Rev. S. C.Murray, Port Arthur, Ont., *Clerk.*

Andrew, J.....Cartwright
Baird, A.B., B.D. (Pf.).
Winnipeg, M
Baikie, S.....Miami
Beattie, Walter.....Virden
Beveridge, T.B.A.....Griswold
Borthwick, H. J., M.A. (Ret.).
Morden
Bowman, J. A.... Crystal City
Bryden, C.W., M.A.
Battleford, S
Bryce, G., LL.D. (Prof.).
Winnipeg, M
Cairns, J.A..... .....Carnduff
Cameron, A.H.... ....Estevan
Cameron, J.H..... ....Russell
Campbell, A. ..Wolseley, Assa
Campbell, D.....Holland
Carmichael, J.A..Regina, Assa
Carswell, D..... ....Carberry
Caven, W.....Manitou, M
Chestnut, W.B.....Nesbit
Chisholm, A.....Rapid City
Court, T. Collins.....Petrel
Currie, A.....Wawanesa
Douglas, James..High Bluff, M
Douglas,James M,Moosomin,M
Driscoll, A.E., B.A.. ...Souris
Duval, Fredk. D., D.D.
Winnipeg, M
Ernes, L.C.....McGregor
Farquharson, J.Pilot Mound,M
Ferrie, John.....Broadview
Fisher, Peter... ....Boissevain
Flett, George...Elphinstone,M
Fortune, W.G.W.....Elkhorn
Fotheringham, J. (Ret).
Grenfell, Assa
Fowler, Alfred.....Winnipeg
Frew, Robt., M.A.....Birtle
Geddes, John, (Ret.).
Carlyle, Assa
Gollan, K.....Hilton
Gordon, C.W.....Winnipeg
Gow, Robert... ....Shoal Lake
Haig, Alex. McD..Glenboro' M
Hamilton, A., B.A..Stonewall
Hargrave, J. L.
Portage La Prairie, M
Hart, T., M.A., B.D.(P.).
Winnipeg, M
Hodges, D. H.....Oak Lake, M
Hodnett, Wm.....Killarney
Hofstrand, C. O.....Ohlen
Hogg, John.. ....Winnipeg, M
Hogg, Joseph.. ..Winnipeg, M
Hosie, John.....Rapid City
Innis, B.....Winnipeg
Johnson, Jonas..... Winnipeg
King, J. M., D.D. (Prin.).
Winnipeg, M
Lamb, T..... ....Breadalbane
Lantrow, David (W.C.).
Langvale

Lang, J.....Newdale
Lawrence, James.
Stoney Mountain
McArthur, J.....Beulah, M
McBeth, R. G., M.A.
Winnipeg, M
McDiarmid, C.....Alexander
McFarlane, Alex..Dugald, M
McKay, Hugh.
Whitewood, Assa
McKay, J.....Strathclair
McKechnie, J. G.....Lumsden
McKenzie, A. F.....Deloraine
McKinlay, Wm.....Kildonan
McLennan, H.....Thornhill
McKutchen, Colin..Shellmouth
McLeod, A. J., B.A.....Regina
McLeod, D.....Balmoral
McLeod, D., B.A.....Saltcoats
McLeod, T. G.....Grenfell
McMillan, D.F.Fort Qu'Appelle
McMillan, D.....Wapella
McRae, Farquher.Burnside, M
McTavish, Alex., B.A.
Treherne, M
McVicar, D. H., B.A.
Ft. Qu'Appelle
Matheson, A.....Springfield
Matheson, A.Qu'Appelle Stat'n
Moore, C.....Hamiota
Moore, W. S., B.A.....Ft. Qu'A
Mowatt, John.....Douglas, M
Munro, Donald...Deloraine, M
Munro, J. E.....Gladstone
Murchie, W., B.A....Binscarth
Muirhead, J. W...Whitewood
Murray, S. C., B.A..Pt.Arthur
Nairn, R., B.A.Rat Portage, Ont
Omand, W. McK., B.A.
Kewatin
Patterson, J.....Carlyle
Patterson, R.....Neepawa
Pitblado, C. B.....Winnipeg
Polson, S.....Hartney
Redden, J. A.....Moosomin
Richmond, T.H.....Winnipeg
Robertson, A.....Shoal Lake
Robertson, J., D.D. (Spt. M.).
Winnipeg
Robson, Alex.Indian Head, Assa
Rochester, Wm. M.
Prince Albert
Rogerson, W.....Rapid City
Ross, H...Portage La Prairie
Rowand, W. L. H..Ft. William
Rumball, M. C.....Morden
Scott, T. R.....Almeda
Shearer, T. R., B.A.
Rounthwaite
Smith, Alex.....Minnedosa, M
Sturgeon, R.....Schrieber
Sutherland, J, A. F.
Minnedosa, M
Sutherland, H. C.....Carman
Thompson, A., B.A.....Virden
Welsh, J.K.(O.M.).Indian Head
White, Joseph.Drumconnor, M
Whyte, W. C., B.A..Kamsack
Wright, Peter, B.D.
Portage La Prairie, M

SYNOD OF BRITISH COLUMBIA.

Adamson, R. J.....Albernie
Buchanan, Jas.....Eburne
Campbell, I., Ph.D....Victoria
Chestnut, E.B. N. Westminster
Clay, W. L.....Victoria
Dunn, Alex.....Warnock
Fernie, John.....Lacombe
Forbes, A..Fort Saskatchewan
McKenzie, E. A.....Chesley
Fraser, Alex.....Comox
Glassford, T. S.....Donald
Grant, J. P.....Pincher Creek
Hamilton, G.....Macleod
Herdman, I. C.....Calgary
Higgins, J. H....Union Mines
Hunter, J.....Kaslo, B. C.
Hutton, A. G.....Ashcroft
Jaffray, J. A., B.A.....Banff
Lee, Arch., B.A.....Kamloops
Logan, J. A.....Chilliwack
McCrae, D.....Victoria
McElman, B. K....Cloverdale
McKenzie, A.....Cardston
McCrae, D. A.....Nanaimo
McKillop, C., B.A..Lethbridge
McLaren, E.D., B.D. Vancouver
McLeod, J. M.....Vancouver
McQueen, D. G., B.A.
Edmonton, Alta.
Matheson, J. A., B.D. Dewdney
Maxwell, G. R.....Vancouver
Mogac, A.....Langley
Morrow, J. W...Wataskiurn
Munro, R. A..South Edmonton
Murray, G., M.A..Nicola Lake
Paton, T.....Grand Forks
Poole, E. W..Columbia River
Rogers, T. H., B.A..Wellington
Ross, Walter R.....Donald
Scouler, T..New Westminster
Smith, E.....Revelstoke
Spear, D., B.A.....Innisfail
Stephen, C., M.A..Medicine Hat
Tait, A. Ph. B.....Comox
Walker, E. G.....Davisburg
Wilson, G. A....Vernon, B.C.
Winchester, A. B.....Victoria
Wright, J. K, B.D.
Spillamacheen
Young, Alex. (Ret)....Victoria

FOREIGN MISSIONS.

I.—CENTRAL INDIA.

PRESBYTERY OF INDORE.

Rev. Jas. Fraser Campbell
Rutlam
" John Wilkie, M.A..Indore
" W. A. Wilson, M.A.
Neemuch
" J. Buchanan, M.D..Ujjain
" N. H. Russell, B.A..Mhow
" F. H. Russell, B.A..Mhow
" W. J. Jameson..Neemuch
Mr. C. R. Woods, M.D.
Neemuch

LADY MISSIONARIES.

Misses I. Ross, M. Oliver, M.D., Sinclair, Jamieson, McKellar, M.D., Fraser, M.D., O'Hara, M.D., Turnbull, M.D., Grier, White, Dougan, Duncan and Calder.

II.—CHINA.

1. FORMOSA.

Rev. G. L. Mackay, M.D.
Tamsui
Rev. Wm. Gauld
" Tan He } Native
" Giam Cheng Hoa } Min.

2. PRESBYTERY OF HONAN.

Rev. Jonathan Goforth.
" J. Fraser Smith, M.D.
" Donald McGillivray.
" M. McKenzie, M.A.
" J. H. McVicar, M.A.
" W. Harvey Grant.
" W. McClure, M.D.
" Wm. Malcolm, M.D.
" Kenneth McLennan.
Miss M. McIntosh, Trained
Nurse
Miss Lucinda Graham.

III.—NEW HEBRIDES.

Rev. J. W. McKensie....Efate
" H.A.Robertson.Eromanga
" Jos, Annand, M.A. .Santo

IV.—TRINIDAD.

Rev. John Morton, D.D.
Tunapuna
" K. J. Grant, D.D.
San Fernando
" Lal Bihari (Assistant).
" W.L. Macrae.Princestown
" A. W. Thompson...Conva

LADY MISSIONARIES.

Misses A. Blackadder, M. Kirkpatricks, A. J. Archibald, L. Fisher.

V.—INDIANS, NORTHWEST AND BRITISH COLUMBIA.

Rev. G. Fleet (Okanase).
" A. Wm. Lewis, B.D,
Mistawasis.
" W. S. Moore, B.A.
Lake's End
" H. McKay (Rd Lake).
" J. McArthur (Bird Tail).
" A. J. McLeod (Gov. In. S.)
Regina
" C. W. White, B.A,
Crow Stand

TEACHERS.

Mr. G. G. McLaren, Principal, Birtle
Miss McLaren, Matron.. "
Miss McLeod..... "
Miss M. S. McIntosh. Okanase
Miss Laura McIntosh
Mistawasis
Mrs. C. W. White, Matron
Crow Stand
Mr. J. S. White.... "
Miss K. Gillespie.. "
Miss B. Scott..... "
Mr. Alex. Skene, Principal,
File Hills
Mrs. Skene, Matron.
Mrs. McKay, Matron,
Round Lake
Mr. Sahlmark..... "

Mrs. Moore, Matron, Lake's End
Miss Annie Fraser, Port. La Prairie
" Sarah Laidlaw, Port. La Prairie
" Lucy Baker, Prince Albert
" A. Cameron, "
Mr. D. C. Munro ..... Regina
Mr. D. H. McLeod ..... "

Mrs. Leckie, Matron ... Regina
Miss Lilly Russel ... . "
Mr. J. Urquhart, Pipestone Sioux Re.
Mr. W. J. Wright, Rolling River

VI.—CHINESE, B.C.

Rev. A. B. Winchester, Victoria
Mr. C. A. Coleman .... "

VII.—ALBERNI, B.C.

Mr. M. Swartout, Miss M. Minnes, Miss Bella L. Johnston.

VIII.—JEWS IN PALESTINE

Rev. Chas. A. Webster, M.A., M.D.

CONGREGATIONAL DENOMINATION.

The Congregational Union of Ontario and Quebec will hold its next Annual Meeting in Montreal, Que., on Wednesday June 5th, 1896.

Chairman for 1895—Rev. J. R. Black, B.A. ..... Kingston
Chairman for 1896—Mr. S. P. Leeb, B.C.L ..... Montreal
Secretary-Treasurer—Rev. J. P. Gerrie, B.A. ..... Toronto
Statistical Secretary—Rev. D. S. Hamilton, B.A. ..... Forest

The Congregational Union of Nova Scotia and New Brunswick.

Chairman—Rev. David W. Purdon ..... Chebogue, N.S.
Secretary—Rev. J. W. Cox, B.A. ..... Economy, N.S.
Treasurer—James Woodrow, Esq ..... St. John, N.B.
Statistical Secretary—Rev. J. Shipperley ..... Maitland, N.S.

Austin, J.M. ....Sheffield, N.B
Adams, T.H. ....Ballinafad, O
Adams, Jas. R. ....London, O
Ball, G.W. ....Liverpool, N.S
Barbour, W.M., D.D., Montreal, Q
Barker, E ..... Toronto, O
Barker, Joseph ....De Bec, N.B
Bentley, Hugh ..Pine Grove, O
Black, R.K ..... Granby, Q
Black, J.R., B.A ..Kingston, O
Blesedell, J., Pleasant Riv., N.S
Bolton, Charles E. ..Tiverton, O
Bolton, R.A ..... Alton, O
Braine, A. ..... Milton, N.S
Brown, J.L. ....Franklin Centre
Claris, W.H.A ....London, O
Clarke, W.F. ....Guelph, O
Cox, J.W., B.A., Economy, N.S
Currie, W.T., B.A., African Mission
Craik, G.H., B.A. Waterville, Q
Daley, J.T., B.A. ....Burford, O
Dearborn, P.F. Rock Island, Q
Day, Ben. W. ..... Granby, Q
Duff, C., M.A. ..... Toronto, O
Duff, R.J., B.A. Georgetown, O
Fenwick, K.M. ....Montreal, Q
Forbush, W.B. Yarmouth, N.S
Fuller, George. ....Stratford, O
Gerrie, J.P., B.A. ..Toronto, O
Goffin, J.W ..... Edgar, O
Goddard, Henry ...Milton, N.S
Gunn, W.T., B.A., Cowansville, Q
Gunner, F., M.D ..Listowel, Q
Hall, Thomas ..... Montreal, Q
Hamilton, D.S., BA. .Forest, O
Hay, William ..... Seotland, O
Hay, James ..... Rockport, O
Hay, R. ..... Eaton, Q
Hill, E.M., M.A. ...Montreal, Q
Hindley, J.I., Ph. D. .Forest, O
Hindley, W.J. ..... Belwood, O
Hopkins, Robt ..... Listowel, O
Hyde, T.B. ....Toronto, O
Jacobs, D.H ....Winnipeg
Jackson, W.P. ..... Brigham, Q
Johnston, Wm ..... Toronto, O
Lee, W ..... African Mission
Leggate, Thos. ..Churchill, O
Macallum, Daniel. Maxville, O
McCallum, F.W. Turkey Miss'n
Mason, H.C., B.A. .Brandon, M
Mason, H.E. ....Gorrie, O
Macaulay, A. ....Middleville, O
Madill, J.C. ..... Sarnia, O
Madill, W.H. ..... Watford, O
Main, A.W. ..... Cowansville, O
Margrett, Albert ..Watford, O
Mitchell, S.L. ....Sherbrooke, Q
McAdie, J ..... St. Andrews, Q
McCuaig, J.A.C. ..Toronto, O
MacColl, E.C.W., B.A., Kingsport, N.S
McCormack, A. Cold Springs, O
McEwen, J.D. .Brooklyn, N.S
McGregor, A.F., BA., Woodstock, O
MacIntosh, W ..... Ottawa, O
McIntosh, D.C. ..... Barrie, O
McKillican, J. ..... Montreal, Q
McKinnon, N. .. St. Johns, N.B
Mitchell, S.L ...Sherbrooke, Q
Morton, J. .... Hamilton, O
Moore, C. ....Ayer's Flats, Q
Mote, H.W. ..... Wingham, O
Nicholls, Sampson ..Toronto, O
Pedley, H., B.A. .Winnipeg, M
Pedley, J.W., B.A., Vancouver, B.C
Pedley, Hilton ..Japan Mission
Pritchard, W.S., B.A., Bowmanville, O
Purdon, D.W. .Cheybogue, N.S
Read, F.W. ....African Mission
Read, G.E ....Fiteh Bay, Q
Reikie, T.M. ....Toronto, O
Richardson, A.W., B.A., Kingston, O
Robinson, R. ....Toronto, O
Salmon, J., B.A. ..... Toronto, O
Shore, G ....Kingston, O
Shareton, J.A ..... Stouffville
Shipperley, J. ....Maitland, N.S
Siddall, G.W. ....St. John's Nfld
Silcox, E. D ..... Paris, O
Sims, Thos., D.D. ..Toronto, O
Skinner, George .... Frome, O
Smith, W.W. St. Catharines, O
Squires, John. .Random, Nfld
Sykes, S. ..Keswick Ridge, N.B
Unsworth, J. ....Toronto, O
Unsworth, J.K., B.A Scotland, O
Wall, E.C. .Fortune Bay, Nfld
Warriner, W.H., B.D. Montreal, O
Watt, W.J. ..... Melbourne, Q
Watson, W.H ... Hamilton, O
Webb, Thomas. ....Toronto, O
Whitman, J. .Cornwallis, N.S
Wild, J., D.D. ..... .Bronte, O
Williams, B.B. ..... Guelph, O
Williams, Wm. .Milltown, N.B
Wilson, T.T. ....Toronto, O
Wood, John. ..... Truro, N.S

BRITISH METHODIST EPISCOPAL CHURCH.

Appointments.

Washington, Rt. Rev. C., Supt. Brantford
Oliver, T.C., M.A .... Windsor
Ball, Richard R. ..... .Toronto
Brooks, Peter ....Chatham
Holden, R.L. .... London
Blount, Geo. R. Dresden Circuit
Leburtis, Wm. ..North Buxton
Drake, W.R ... St. Catharines
Lucas, S.A. .... Woodstock
Davis, W.H. ....Guelph
Lawson, S.G. Drummondville and Ft. Erie
Brown, Robert . ....Montreal
Eady, Daniel. Colchester Miss'n
Mayo, Chas. Collingwood and Owen Sound
Ball, R.A., General Agent
McCarter, J., Agt. Nor. Dis.

METHODIST CHURCH OF CANADA.

TORONTO CONFERENCE

Abbs, Geo. Sup'd...Beamsville
Adams, G.K., Sec. of Conf.
Toronto, Gerrard street
Adams, E.J..... ..Mono Mills
Addison, Peter, Sup'd
Toronto Sherbourne street
Addison, Arthur P., at College
Agar, Gilbert, B.A ..Gore Bay
Aikenhead, J.B.
Toronto, Westmoreland av.
Allan, James, M.A.
Toronto, Metropolitan
Allen, Arthur, B.A., Ph. D.
at College
Bacon, Wm., Sup'y. ....Orillia
Baker, Isaac, Sup'd.. Meaford
Baker, W.Ernest....at College
Balfour, Geo. C ..... Eugenia
Barker, Wm. R ... . Orillia
Barkwell, W.J., M.A., Fin.-Sec.
Toronto, Woodgreen
Barlow, T.G.... .....Dorset
Barrass, Edward, M.A., D.D.
Toronto, Broadway
Bartley, Thos. E.
Toronto, Simpson Avenue
Bedford, John.... ..Heathcote
Bedford, A.... .....Maple
Belfrey, C.A..... .....King
Bee, Wm., Superannuated
Toronto, Carleton st.
Berry, Henry .. Walter's Falls
Beynon, R.B., B.A. Honeywood
Bishop, Geo.J..TorontoCentral
Blackstock, Wm. S., Sup'd
Toronto, Sherbourne st.
Booth, Wm. B., Ph. D. Islington
Bowles, R.P., M.A., B.D.
Toronto, Clinton st.
Bowles, I.G., M.A. B.D. at College
Boyle, Robt., D.D., Sup'd
Brampton, St. Paul's
Brace, Adam Philip. at College
Brett, R.W..... .....Ophir
Briggs, Wm., D. D.,
Toronto, Carleton st.
Brown, George M.
Toronto, St. Clarens av
Brown, Wm. P.....Woodford
Brown, Alfred, Chairman
Owen Sound
Brown, H. A ....Dalston
Brown, F.L., B.A .. West Essa
Browning, Arthur, Sup'd
Toronto, Woodgreen
Buley. Thos. S.. .....Ardtrea
Burns, Wm., Superannuated
Toronto, Wesley
Burns, R.N., B.A.
Toronto, Wesley
Buchanan, Wm., Chairman
Markham
Burwash, John, M. A., D. Sc.,
Prof. Victoria University
Toronto, Trinity
Caldwell, J.T., M.A., B.D., Fin.
Sec.....Midland
Cameron, R....List of Reserve
Campbell, Thos....Streetsville
Campbell, Peter.. ....Elmvale
Campbell, Wesley F., Ph. D.,
Fin., Sec .....Dundalk
Cannom, J.W., Sup'd Whitevale
Card, Stephen, Sup'd, Chaplain.... ....Penetang
Carscadden, A.J.G. Streetsville
Cattanach, David. Burk's Falls
Chambers, A.B., LL.B.
Toronto, McCaul street
Chapman, J.A., M.A. BondHead
Chapman, M.R., B.A....Novar
Chown, S. D.
Toronto, Carleton street
Churchill, J.W.....Mulmur
Clarke, George, Sup'd
Allandale
Clubine John O., B.A. Utterson
Cobb, Thos., Superannuated
Toronto, Broadway
Coburn, John.....at College
Couch, Isaac.... ....at College
Cochran, Geo., D.D., Sup'd
Los Angeles, California
Cocking, C.T.....Kleinburg
Crews, A.C., Sec. of Epworth
League, Toronto, P'rl'm't st
Crockett, E.. .. .South River
Dean, Wesley...Little Current
Dewart, E.H., D.D., Sup'd
Toronto, Sherbourne street
Dewey, Geo. W..Mount Albert
Dinnick, S. Dunn .. at College
Doel, John, Sup'y
Toronto, St. Paul's
Douglas, E. T. Christain Island
Dowler, J. A., Sup'd
Toronto, St. Paul's
Dunlop, Fin. Sec.....Aurora
Edwards, Samuel H. Markdale
Edwards, Thos.....Allandale
Egan, James.. ..... Emsdale
Egan, W.E. .....at College
Ellis, Thos. H.. .... at College
Emory, Vernon H
Toronto, Parliament street
Evans, W.G..... ...Hillside
Faircloth, G.S., B.A.
List of Reserve
Fallis, R.J.....Unionville
Farewell, Frank L.. at College
Fawcett, Michael, Sup'd
Toronto, St. Paul's
Ferguson, T.A., Sup'd
Toronto, Broadway
Ferguson, J.J., M.A., B.D.
Weston
Ferguson, H.T., B.D.
Beeton and Tottenham
Ferguson, J.J., B.A., Fin. Sec.
Thessalon
Ferrier, W.F.....Chatsworth
Fish, Chas., Sup'd....Parkdale
Fish, H.A., Fred Victor Mission
Toronto
Fitzpatrick, J.D..East Toronto
Fox, Thos., Sup'd.. ....Aurora
Fov J. Wesley ....St. Vincent
Franks, D.D.. ..Singhampton
Fralick, Reuben S ..at College
Freebury, J.....at College
Galbraith, Wm.. M. A., LL.B.,
Ph.D. Chairman, Toronto,
Gardner, J.E.....Dunchurch
German, J.F., M.A, D.D.
Eglinton
Godfrey, Robt., Sup'd..Pardale
Glover, T.W., Sup'd
Toronto, St. Paul's
Goodman, J., Sup'd. Orangeville
Graham, J.W., B.A..at College
Graham, James, Sup'd
Toronto, Yonge street
Hagar, W.K., B.A.
Penetanguishene
Hall, William..Horning's Mills
Harper, E.B., D.D., Sup'd
Barrie, Collier street
Harper, Henry.....Bolton
Harris, Henry, Sup'd
Toronto, Carleton street
Hart, V.C., D.C.....China
Hart, E. I..Barrie, Elizabeth st
Hart, V. R.....List of Reserve
Hartley, George. ...Priceville
Hassard, Wm.E., B.A. Avening
Henderson, James, D.D.
Toronto, Sherbourne st
Henderson, Albert E..Rosseau
Herridge, Wm., Sup'd.
Brampton, St. Paul's
Hewitt. Geo. W., M.A.
Bruce Mines
Hill, R. N., Sup'y.. ....Hillside
Hill Lewis W., B.A...Tor. Jnct
Hincks, Wm. H., LL.B.
Toronto, Queen street
Hodgson, John, Sup'd.
Toronto, Woodgreen
Holmes, John H., Sup'y.
Toronto, Queen street
Howson, Wm. G..Newmarket
Hudson, Albert G., B.A.
Woodbridge
Hughan, Wm. S., Sup'd. Alliston
Humphreys, John S. Euphrasia
Hunt, John, Sup'd.
Toronto, Metropolitan
Hunt, George S.....Creemore
Husband, Robert J.
Holland Centre
Ingram, Thomas . . at College
Jackson, John A....at College
Jeffrey, Charles B. Reserve List
Johnston, C. O.
Toronto, Bathurst street
Jones, Philip.....Coldwater
Jones, Cornelius A, Sup'd.
Toronto, King street
Keam, Frank C.
Beeton and Tottenham
Kemp, H. E. W.....Innisfil
Keough, Thos. S', Sup'y. Weston
Kerr, J. McD, Toronto, Agnes st
Kerr, Stephen.....at College
Kerr, Sylvester L., Sup'd.
Toronto, Simpson avenue
Lanceley, J. E., Chairman.
Brampton, Grace church
Langford, Alex., Chairman.
Orangeville
Langford, Charles..Mono Road
Langford, Frederick, B.A., B.D.
Gravenhurst
Laidlaw, Wm. H.....Palgrave
Laker, Edward C....Don Mills
Large, Richard. ....King
Large, R. S. E., B.A.
St. Joseph's Island
Latimer. J. F., Sup'y.
Toronto, McCaul street
Latter, A. P.....Alton
Lawrence, George...at College
Lawrence, Charles.....Malton

Lawrence, Joh
Learoyd, Wm.
Lee, Geo. F., S
Lee, Herbert..
Leech, George
Legate, Thoma
Leonard, Thor
Linton, John..
Livingstone, F
Loblaw, M. H
Locke, Joseph
Toron
Locke, John...
Lomas, Wm., S
Toront
Long, James A
Loree, Wm. H
Madden, W. H
Magee, H. S...
Mahan, John..
Manly, John G
Toron
Manning, Hen
Manning, Cha
man.....
Marshall, Wm
Martin, Alexan
Matheson, Jam
Toronto, W
Matthews, H.
Metcalf, Jame
W
Milner, John, S
Moore, Herma
Moore, Wm. H
More, John H.
Morgan, John
Morris, John T
McAteer, Thos
McBrien, E. W
McCulloch, Ge
Tor
McDonald, Pet
McDowell, Hen
McKee, Robert
McKenzie, A..
McKinley, Geo
McLaughlin, J
Prof Vic
McNeil, A.....
Neil, Wm. T...
Nixon, Willian
Noble, S.G ....
Norman, Danie
Nurse, Frederi
Ockley, J.F., C
Toronto
Odery, J., Toro
Oke, John H..
Oliver, J.H...C
Parker, W.R.,
To
Partridge, H.L
Paull, E.F., Su
Tor
Paull, Andrew
Peacock, Percy
Peacock, Georg
Pearen, J.A., M
Pearson, M.L.,
Barri
Pearson, E.A., B
Pepper, J., B.A
Perry, Charles

Lawrence, John.....Rama
Learoyd, Wm. H.....Epsom
Lee, Geo. F., Sup'd....Alliston
Lee, Herbert.....Owen Sound
Leech, George .....Davenport
Legate, Thomas.. ....Maxwell
Leonard, Thomas .Queensville
Linton, John.....at College
Livingstone, F. J., B.A., M.B.
Loblaw, M. H.....Cookstown
Locke, Joseph H.
Toronto, Yonge street
Locke, John.....Bradford
Lomas, Wm., Sup'd.
Toronto, Carlton street
Long, James A.. ....Rosemont
Loree, Wm. H.....Mulmur
Madden, W. H..... Etobicoke
Magee, H. S..... ....at College
Mahan, John.....Flesherton
Manly, John G., Sup'y.
Toronto, Yonge street
Manning, Henry M..Uxbridge
Manning, Charles, E., Chairman.....Sault Ste. Marie
Marshall, Wm. G.Haldane Hill
Martin, Alexander.Sutton West
Matheson, James.
Toronto, without a station
Matthews, H. S., Chairman.
Alliston
Metcalf, James F.
Without a station
Milner, John, Sup'd,
Toronto, Trinity
Moore, Herman, Chairman.
Bracebridge
Moore, Wm. H.....Scarboro'
More, John H.....at College
Morgan, John.....Thornhill
Morris, John T.....Stayner
McAteer, Thos. G...at College
McBrien, E. W.....Maple
McCulloch, George.
Toronto, St. Alban's
McDonald, Peter A.Mt. Albert
McDowell, Henry, Sup'd.
Aurora
McKee, Robert.Toronto, King st
McKenzie, A.. .....Korah
McKinley, Geo., B.D., Fin.-Sec.
McKellar
McLaughlin, J. F.. M.A., B.D., Prof .... Victoria University
McNeil, A.....Reserve List
Neil, Wm. T.... ....Cooksville
Nixon, William....Oro Station
Noble, S.G .....at College
Norman, Daniel .... at College
Nurse, Frederick....at College
Ockley, J.F., Chairman.
Toronto, Euclid avenue
Odery, J., Toronto, Berkeley St
Oke, John H.....Whitevale
Oliver, J.H...Campbell's Cross
Parker, W.R., D.D.
Toronto, St. Paul's
Partridge, H.L .....at College
Paull, E.F., Sup'd
Toronto, Centennial
Paull, Andrew J... Unionville
Peacock, Percy .. Reserve List
Peacock, George.... Woodford
Pearen, J.A., M.A.. Davisville
Pearson, M.L., President,
Barrie, Collier street
Pearson, E.A., B.A..Newtonbr'k
Pepper, J., B.A.... Brookholm
Perry, Charles E.... ..Mimico
Pickett, T.W..... Willowdale
Plunkett, J.V.,
Collingwood Second
Potter, Wm. A.... Mono Road
Potts, J., D.D., Sec. of Educat'n
Toronto, Trinity
Powell, G.L.... Richmond Hill
Power, John.... Vroomanton
Rankin, John A.
Brampton, St. Paul's
Rear, S.E..... .....Dufferin
Redditt, J.J., Fin. Sec.
Shelburne
Reynolds, C.W.....Sundridge
Richard, A..... ..... Malton
Richardson, W.,Sup'd.Weston
Roach, Wm. R., Sup'd
Toronto, Queen street east
Roach, Wm. F .. Magnetawan
Robinson, Geo. W., B.A.
Lloydtown
Robinson, G.W., B.A.
Lemonville
Rodwell, Wm. A., Evangelist,
Parry Sound
Rogers, James G.. ..at College
Rowe, E.S.... Toronto, Berean
Rupert, E.S., M.A., Chairman,
Parry Sound
Rutledge G.N ..Without a sta.
Sallons, W.B.....Warminster
Salt, Allen.....Parry Sound
Sanderson, Joseph E., M.A.
Brampton East
Sanderson, Wm. C.....Angus
Sanderson, A.R. ....at College
Sanderson, J.R.....at College
Sawdon, J. E.. .....Day Mills
Scott, E.E..... Parkdale
Scott, T.G....Temperanceville
Scott, N.E., Sup'd.... Elginton
Scott, T., S.T.L ... .Corbetton
Seeley, W..... .....Wyevale
Service, Emerson B.Uffington
Shannon, Wm., Sup'd
Toronto, Broadway
Shaw, John, D.D.
Toronto, Mission Rooms
Shore, T.E.E., B.A ..at College
Shuttleworth, John, Sup'd
Toronto, Central
Simpson, James M .Thornbury
Simpson, J.. Sup'y.Orangeville
Simpson, Charles A., Fin. Sec.
Cooksville
Simpson, R.J.D.Manitowaning
Smiley, John, M.A., Sup'd
Toronto, Euclid Avenue
Smith, J., Sup'd.....Parkdale
Smith, Wm. J., M.A., Fin. Sec.
Toronto, Centennial
Smith, G. S.... .... at College
Smith, C.M..Manitoulin South
Sparling, P.. .Christian Island
Sparling, J.J..... ..at College
Speer, J.C..Toronto, Broadway
Spencer, R.A .. Severn Bridge
Stafford, F.B..... ..at College
Starr, J. Herbert, Sup'd
Toronto, Bathurst street
Stevenson, G.W.. ...Scarboro'
Stevenson, J.H., B.A., B.D., Prof., Vanderbilt University
Stewart, J.W.....Sunderland
Stillwell. R.J..Brampton West
Strachan, Richard....Ravenna
Strangways, B.R., B.A.,
Hillsdale
Stonehouse, J.H..Port Carling
Stone, S.G., D.D., Chairman
Collingwood First
Sutherland, Alex., D.D.
Toronto, Mission Rooms
Thornley, Wm.....Goodwood
Taylor, Chas., Sup'd. Allandale
Thurlow, L.E., Sup'd
Toronto, Elm street
Toye, Rueben.....Schomberg
Toye, A.J..... .....Lambton
Tribble W.J.. .....at College
Trollope, J.A.....Laurel
Tucker, Samuel, Sup'd
Toronto, Elm street
Vickery, John..Richmond Hill
Walker, M,B.. ....Queensville
Walker, George....Cookstown
Walker. W. W without a station
Wallace, Wm..... Stayner
Wallace, F.H., Prof. Victoria Univ..Toronto, Elm street
Wass, John B.,M.A.St. Vincent
Washington, G.,M.A.Sandford
Washington, Wm. C., M.A.
Minesing
Watson, Wm.G.,B.A.,at College
Waugh, Geo .... Newtonbrook
Webster, William .....Sylvan
Webber, George, Chairman
Toronto, Queen street east
White, T.R.....Starratt
Wellwood, N., F.R.H.S. Fin. Sec.... ....Meaford
Wicher. E.A., B.A. .... Laurel
Wilkinson, J.R...Port Findley
Will, P.D., Sup'd
Toronto, Centennial
Williams, Thos., Sup'd..Orillia
Wilson, Rich.,Sup'd..Parkdale
Wilson, Wm. F.,
Toronto, Trinity
Wilson, Joseph E.,B.A., LL.B., Fin. Sec.. .....Huntsville
Withrow, W.H., D.D., Editor, Toronto, Metropolitan
Wood, Geo., Sup'd .....Bolton
Young, Geo., D.D., Sup'd
Toronto, Metropolitan
Young, Egerton R.
Without a station
Young, Joseph, Fin. Sec.
Stouffville
Young, Egerton R., B.A.,jun.
Windermere

HAMILTON CONFERENCE.

Adams, E., Sup'd. ..Courtland
Ames, Wm. Sup'd. Woodstock
Archer, Joseph.... Bartonville
Athoe, T., Sup'd .....Lynden
Atkins, Thomas J.... Norwich
Awde, James, B.A .. .Grimsby
Amy, Thomas ...Nassagaweya
Auld, D., Sup'd ...Georgetown
Baillie, James E.S .. Sweaborg
Barraclough, Wm. H., B.A.
To be transferred
Barker, George W.....Walsh
Bell, J. Parker.....Fenwick
Bennett, C.T., B.A.Port Dover
Bowers, A.A., B.A..Ridgeway
Bowlby, C.L.. Peel (Glenallan)
Boyd, Thomas..Oxford Centre
Brand, Henry, Montreal,
Wesleyan Theo. College
Brethour, D.L., Ph. D.
Hamilton, Zion Tabernacle
Bristol, B., Sup'd ..Jerseyville

Bristol, E., Sup'd .... Ancaster
Brown, W.G., M.A., Sup'd
Hamilton
Burns, Alex., S.T.D., LL.D.
Ham., Wesleyan Ladies' Coll.
Burns, R., Ph. B. Niagara Falls
Bielby, W.M.
Saugeen (Chippawa Hill)
Brandon, W.J.
Marsville (Orton)
Bryers, Wm., Sup'd .... Acton
Bell, Robert H.....Cathcart
Caldwell, Henry, S.T.L.
Kei (Abingdon)
Casson, Wesley .... Dunnville
Caswell, W.C .. Victoria Univ.
Charlton, James.....Hanover
Christie, H.B .....Woodstock
Clarke, A., Sup'd .... Hanover
Colling, J.S., Fin. Sec.. Elmira
Colwell, Andrew...Dyer's Bay
Corcoran, J.S ...South Cayuga
Cornish, G.H., LL.D..Pt. Elgin
Couch, S.G.... . ....Elmwood
Crane, I., Sup'd....Woodstock
Crowle, Fred. W., M.A.,
Port Robinson
Calvert, G.W. Chairman
Oakville
Calvert, Reuben, S.T.L.
Walsingham Centre
Carpenter, George..Strathallan
Cavers, Chas. A., Montreal,
Wesleyan Theo. College
Chalmers, David....Cainsville
Clark, G., Ph. D., Fin. Sec.
Thorold
Clarke, E.J..... ..... Ancaster
Clarke, T R.Trafalgar (Omagh)
Clement, E., Sup'd..Tilsonburg
Cohoe, B.L.... .....Palermo
Cole, Charles G.F.. Springford
Coleman, F., Sup'd ..Hamilton
Collamore, Owen G., Sup'd
Kewanee, Ill
Colling, Thos., B.A... Paisley
Collins, J.H .....Waterdown
Cook, Henry A....Caistorville
Cookman, Christopher
Burford and Fairfield
Cooley, John W.... St. George
Cosens, Chas. W.. .Beamsville
Crawford, Alex. W.
Brantford, Huron street
Cross, Wm., Sup'd., Cainsville
(9 Grove Avenue, Toronto).
Culp, Josephus .... ..Sheffield
Cutler, J.B., Sup'd..Smithville
Crosby, A.H....List of Reserve
Danard, W.B .... Cape Croker
Davey, R., Chairman..Chesley
Dyke, Jabez H.... .. Allenford
Davis, J.T..... .....Kelvin
Deacon, Charles .....Dereham
Dobson, C.J., B.D., Chairman
Welland
Dougall, H.S., B.A..Courtland
Down, George W .. Stromness
Duff, Robert.....Springford
Dyer, James E., Sup'd., Stony
Creek (585 Markham st. Tor.)
Draper, S.D ..... Stevensville
Ecker, Daniel.. ....Teviotdale
Elliott, R.J ....Burlington
Eddy, A.C., B.A .... Cainsville
Fear, Samuel, Sup'd .. ..Elora
Ferguson, Jas. .Southampton
Fydell, T.R..Minto (Harriston)
Flagg, Edwin L., B.D.
Varney (Durham)
Fallis, Samuel W.. .....York
Fergusson, G ....Jerseyville
Foote, James G.....Cayuga
Forman, Richard J.
Stamford and St. David's
Facey, R.A .. List of Reserve
Garnham, W.H., B.A .... Erin
Gee, Abraham L., Ph. B.
Hamilton, Emerald street
German, Peter, Sup'd
Cainsville (Echo Place
Goodwin, J., Sup'd....Grimsby
Green, Robert G.... Townsend
Garner, John, Sup'd..Hanover
Gee, Thomas, Sup'd .....Alma
German, J.M., Sup'd ...Berlin
Gilpin, John M ....Stirton
Gilpin, V. J...Victoria College
Glazier, A.Clavering (Wiarton)
Griffin, Wm. S., D.D.
Guelph (Wesley Blds, Tor.)
Gardiner, J.L..List of Reserve
Hall, H., Sup'y.. .. Arkwright
Hamilton, Christopher, Sup'd
Harriston
Harnwell, H.J.... ..Hepworth
Hall, Theophilus, Sup'd
Guelph, Dublin street
Harvey, W.H., B.A....Clifford
Henders, R.C., Sup'd..Hamilton
Henderson, W.C., D.D., Chairman, Guelph, Norfolk street
Hill, Henry E.. ..... Freelton
Honey, Geo. E., B.D.
Cedarville (Conn)
Hough, John, Sup'd
Guelph, Norfolk street
Howell, J.E., M.A .....Acton
Hall, Harvey M.
Louth and Grantham
Hamilton, Andrew, B.A.
Mount Pleasant (Mohawk)
Haynes, F., Sup'y..Beamsville
Hazlewood, Jas. H., Fin. Sec.
Ingersoll, King street
Hilts, J., Sup'd.. ..... Dundas
Histon, J., Sup'd ...Burlington
Hobbs, Richard
Brantford, Colborne street
Hockey, John E., Fin. Sec.
Millgrove
Holden, S.W .. ....Arkwright
Hollinrake, F.W., B.A.
Hamilton, Barton street
Holmes, J.H Victoria College
Howard, T.S., Sup'd
Hagersville
Hunt, David, Sup'd
Woodstock (United States)
Haith, John M.
Fonthill (Allanburg)
Holmes, C.P.. .List of Reserve
Isaac, John R.... ....Holstein
Jackson, J.A.... ....Harriston
Jackson, Thos. W..... Fergus
Jamieson, Walter S.
Hamilton, Simcoe street
Jefferis, T.M., Sup'd ..Oakville
Johnson, D.M. Victoria College
Jolley, W.C., Sup'y .. Norwich
Johnston, Geo. W.
Colpoy's Bay (Wiarton)
Johnston, A.J.
Palmerston (reserve list)
Kestle, James .....Rockwood
Kitching, John W..Tobermory
Kappelle, Stephen, Sup'd
Hamilton (42 Park Rd. Tor.)
Kay, John .....Hamilton
Kay, J. Fred., B.A .. Rockford
Kearns, David, Sup'd .
Freelton (Corwhin, Man.)
Kelly, T. Webster, B.A.
Port Rowan and St. Williams
Kelly, D. Ward, Sup'd. Norwich
Kelly, Samuel J .... .Glanford
Kennedy, Albert....Princeton
Kennedy, Howard. Victoria Col.
Kennedy, James H....Fonthill
Kerby, Geo. W., B.A.
St. Catharines, Welland av
Kerruish, Thos. L. .Merritton
Kettlewell. Wm., Pres. of Con.
Paris
Kitching, G. R. List of Reserve
Laidman, Samuel A.
Wellesley (Linwood.)
Laird, James, Sup'd. Caledonia
Lavell, Alfred E., B.A...Jarvis
Lawrence, Geo., Sup'd
Ingersoll, King street
Leith, Hamilton, Sup'd
Hamilton, Simcoe street
Linscott, T. S., Sup'd
Brantford, Colborne street
Livington, Henry G..Binbrook
Lounsbury, Edward, Sup'd
Hamilton, First Church
Lounds, George..Grand Valley
Magwood, W. J....Kenilworth
Markham, Joseph, Sup'd
Arthur
Mathers, Francis M., S.T.L.
Aberfoyle
Maudson, Geo. A List of Reserve
Moir, David A., B.D Georgetown
McAlister, Jas., Chairman. Tara
McBain, Jas. H., B.A. Mildmay
McIntyre, R. J. Everton (Acton)
McLachlin, Jas., M.A., Waterloo
McCartney, Jas. H.....Jarvis
McIrvine, Charles L.
Drumbo and Richwood
Marshall, Edson E....Canboro'
Marshall, Sanford E., B.A.
Washington
Marshall, Chas. M. Victoria Col.
Masson, Jas..... .. ..Troy
Masson, Wm. Dalton
Otterville and Bookton
Miller, Amasa B.
St. Catharines, Niagara st.
Miller, Geo., Sup'd. Woodstock
Mitchell, Geo. A., B.A..Milton
Mooney, James.....Carlisle
Moore, T. Albert, Chairman
Palmerston
Morris, G. Francis. Victoria Col.
Monsinger, Hy ..Montreal Col.
Morrow, Charles R.
Pt. Colborne and Humberstone
Misener, Austin P....Amigari
Norton, Wm., Sup'd.. Brussels
Nugent, F.E... ..... Hespeler
Neeley, David B..Victoria Col.
Nicholson, Samuel W.
Eastwood (Innerkip)
Nelson, Francis E. Reserve List
Noice, Herbert T. Reserve List
Ottawell, Hm ....Belwood
Ockley, Robert L
Otterville and Bookton
Orme, Thos. H., M.A., Ph. D.
Niagara

Perry, Thos. B.
Guelph, P
Phillips, Robt.....
Pomeroy, John C., B
Potter, Austin.. ..
Parr, Theo. J., B.A
Patterson, Joshua
Peart, Morley C., B
Columbian
Prescott, Walter E.,
Philip, John, M.A.,
Hamilton, Wes
Pickering, John
Woodstock, Cen
Preston James, Su
Mount Pleasant
Prudham, Wm. W.
Wes. The
Railton, Rich V
Robinson, John H.,
Robb, Andrew....
Ross, Jas. J., M.A.,
Brantford, We
Rowe, Richard B..
Russ, Amos E., M.A.
Niagara
Russ, James E.
Internatio
Rutledge, Wm. L.,
Sec.. Brantfor
Richardson, Geo. M
Richardson, Jos. D.
Rolston, David D.,
Robbins, Jos. A..R
Saunders, John, M
man .....
Scanlon, Rich. W.
M. A.....
Sheppard, Ed.... V
Sheridan, W.L.. V
Sheridan, W., Sup'd.
Sifton, J.W., M.A.,
Sup'y. (Valley City
Sipprell, W.J.
Woodstock, N
Smith, J.V., D.D.
Hamilton,
Smith, Geo. Ed....R
Smith, Wm. B .. V
Smith, Wray R...S
Snider, David W.
St.
Stevenson, Ephrain
Stewart, John.....
Stobbs, Thos., Sup'd
Centenary Chu
Sabine Thomas J.
Drew (Mo
Sanderson, John W.
Savage, Wm., Sup'd
Scott, J., D.D., Chai
Scott, John G.....
Scratch, Alex.....
(L
Sellery, Samuel, B.I
Sharpe, Dixon I
Shilton, J.W., B.A..
Smith, Alfred E., B.
Smith, Geo., Sup'd .
Smith, John T.....
Smith, Thos. Jas...I
Smitherman, Geo ..
Sparling, W.W.....

Perry, Thos. B.
Guelph, Paisley street
Phillips, Robt.....Alma
Pomeroy, John C., B.A. Durham
Potter, Austin.. ..Hagersville
Parr, Theo. J., B.A ..... .Ayr
Patterson, Joshua R.
Decewsville
Peart, Morley C., B.A.
Columbian College, B.C.
Prescott, Walter E., B.A. Simcoe
Philip, John, M.A., D.D.
Hamilton, Wesley Church
Pickering, John
Woodstock, Central Church
Preston James, Sup'd
Mount Pleasant (Mohawk.)
Prudham, Wm. W... Montreal
Wes. Theological C.
Railton, Rich ....Victoria Col.
Robinson, John H., Chairman
Tilsonburg
Robb, Andrew.... ....Burford
Ross, Jas. J., M.A., D.D.,
Brantford, Wellington st.
Rowe, Richard B....Lynedoch
Russ, Amos E., M.A., Chairman
Niagara Falls South
Russ, James E.
International Bridge
Rutledge, Wm. L., B.A., Fin. Sec.. Brantford, Brant av
Richardson, Geo. Mount Forest
Richardson, Jos. D. Victoria C.
Rolston, David D., Sup d
Walkerton
Robbins, Jos. A..Reserve List
Saunders, John, M.A., Chairman ....Waterford
Scanlon, Rich. W., Ph. D., M. A.....Oakland
Sheppard, Ed.... Victoria Col.
Sheridan, W.L.. Victoria Col.
Sheridan, W., Sup'd. Beamsville
Sifton, J.W., M.A., Ph. D.
Sup'y. (Valley City, N.D. U.S.)
Sippell, W.J.
Woodstock, Norwich av.
Smith, J.V., D.D.
Hamilton, Centenary
Smith, Geo. Ed....Reserve List
Smith, Wm. B .. Victoria Col,
Smith, Wray R...Stony Creek
Snider, David W.
St. Catharines
Stevenson, Ephraim B., B.A.
Freeman
Stewart, John.....Salford
Stobbs, Thos., Sup'd. Hamilton
Centenary Church.
Sabine Thomas J.
Drew (Mount Forest)
Sanderson, John W. Dobbinton
Savage, Wm., Sup'd....Guelph
Scott, J., D.D., Chair....Berlin
Scott, John G.....Galt
Scratch, Alex.....Ingersoll
(Leamington)
Sellery, Samuel, B.D., Sec. Con.
Guelph
Sharpe, Dixon ....Eden Grove
Shilton, J.W., B.A..Walkerton
Smith, Alfred E., B.D.
Plattsville
Smith, Geo., Sup'd ...Mitchell
Smith, John T.....Lowville
Smith, Thos. Jas...Lion's Head
Smitherman, Geo ..Arkwright
Sparling, W.W.....Caledonia
Stafford, Chas. E.....Drayton
Stafford, W.E..Grand Valley
(Monticello)
Stevenson, John C.....Elora
Strongman, W.A., LL.D.
Moorefield
Swann, Mathew, Sup'd. Fergus
Stringfellow, C....New Credit
Swinnerton, G.F..Victoria Col
Schlichter, W.E..Reserve List
Shepperson, Albert W .. Alma
Stallwood, Wm. Oxford Centre
Currie's Crossing
Taylor, D.H.. .....Smithville
Taylor, Ed H.... Wellandport
Temple, W.M..Townsend.
(Simcoe)
Terwilligar, Simon, Sup'd
Ingersoll, Lakota, U.S.
Terryberry, A.I..Victoria Col.
Tovell, Isaac, D.D.. Chairman
Hamilton, First Church
Trimble, Thos. V.. Teeterville
Thompson, F.W..Victoria Col.
Tindall, Wm..Sup'd. Walkerton
Trelcaven, Walter E.
New Hamburg
Truax, Judson, Ponsonby
(Ennotville)
Tyler, Reuben J., Sup'd
Mount Forest
Van Wyck, Jas., B.A., Fin. Sec.
Hamilton
Voaden, T., B.A., Sup'd Cathcart
Vollick, W.N..... .....Bright
Wakefield, John.. ....Dundas
Walker, Wm., Grand River
(Newport)
Watson, Wm. C., M.A.
Brantford
Webb, James..Tintern
(Jordon Station)
Whitworth, Ed....Tapleytown
Wilkinson, T.L. West Flamboro'
(Copetown)
Wilson, J. V., Sup'd. Dunnville
Wilson, Samuel, Sup'd Niagara
(83 Elmwood Ave., London)
Williams, David, Sup'd
Townsend (Nixon)
Williamson, J. Sprague, D.D., Chairman.....Ingersoll
Wood, John, Sup'd....Norwich
Woodsworth, R.W. Woodstock
Wright, R. W., B.D.....Delhi
Wright, James M.....Brant
Walker, Robt., Fin. Sec Wiarton
Wass, Jabez..... .. ....Preston
Watson, G., Sup'd..Walkerton
Webster, John, Sup'd ....Tara
Wilson, Robt. R .. ..Erin
Worrell, John W..Reserve List
Wilkinson, Alfred T. Trafalgar

LONDON CONFERENCE.

Allin, S.J., Fin. Sec Amh'rstburg
Alexander, A.O....Brownville
Anderson, S.A.....Camlachie
Andrews, G.W., B.A.
Holmesville
Andrews, J.W.....Corunna
Antliff, J.C., D.D., Prof.
Mont. Theo. Col. London
Ashton, W.J.....Florence
Austin, B. F., M. A., B. D., Principal Alma College.
St. Thomas
Ayearst, J.A., B.A.....Harrow
Ayers, Walter ....Woodslee
Aylesworth, I.B., M.A., LL.D.,
Port Stanley
Baird, John W., B.A. Newbury
Baker, George...South Mersea
Ball, John, Fin. Sec....Atwood
Barker, A..... .....Napier
Barltrop, Charles..Ailsa Craig
Barnby, R.H., B.D....Wallace
Bartlett, Leonard...Camlachie
Baugh, Wm., Fin. Sec..Auburn
Bennett, Geo., Sup'd..Lambeth
Birks, Wm., Sup'd..Woodham
Birks, Alex. K., B.A., LL.B.,
Teeswater
Blatchford, T.W., B.A.,
Westminster
Bond, Stephen.....Seaforth
Bristol, Charles ..... Arkona
Brown, C.W., B.A., B.D.,
Glencoe
Brown, Geo., Sup'd....London
Brown, Asa I.
Montreal Theological Col.
Brown, A.H., B.A. Victoria Col.
Buggin, Geo., Chairman. Blyth
Burdette, C., Sup'd. Ridgetown
Burton, Robt. C..Whitechurch
Burwash, Nath S....Harmony
Butt, W.H., Fin. Sec..Centralia
Caswell, Jas., Sup'd..Listowel
Chant, J. H .. ..Thedford
Chapman, Wm., Sup'd. London
Chapple, John, Sup'd..London
Chown, Edwin A., B.D.
Wyoming
Clarke, Chas .Victoria College
Clement, B.... ..London West
Cobbledick, Geo. H., M.A., B.D.
Brussels
Collins, J. M., Sup'd..Thedford
Cook, Jos. S., Ph. D...Granton
Cooper, W.H.. Tilbury Centre
Corneil, C.J.... ..Reserve List
Cosens, Thos. Wesley. Fordwich
Coulter, Joseph ....Dorchester
Coupland, T.B.....Elimville
Couzens, C.C.... .....Appin
Crews, H.W., M. A., Fin. Sec.,
Chatham
Crews, Thos, Sup'd.. ..London
Creighton, W.B., B.A., B.D.
Tupperville
Crichton, Charlee....Malahide
Crossley, H.T., Evangelist,
St. Thomas
Cullen, Thos.. ....London
Cunningham, Andrew. London
Currie, Henry E..Victoria Col.
Daniel, Geo., M.A., Ph. D.
London
Deacon, Jos. Sheddon and Iona
Dever, A.W.. ....Reserve List
Edge, Joseph, Fin. Sec.
Goderich
Edmunds, S.C., B.D. Dungannon
Edwards, A.S.... .. . St. Clair
Edwards, E.W.... ..Malahide
Elias, W.A.. ..Walpole Island
Fair, Hugh J.....Londesboro'
Fallis, J. G., Ph. D..Pt. Edward
Fansher, W.....Bothwell
Fansher Fenton .... Kinglake
Fear, Ezra A.....Milverton
Ferguson, J.A.. ....Siloam
Fessant, E... ..Straffordville
Findlay, W.A.. ....Wanstead
Fisher, John S..... ....Gorrie
Ford, J.E., Fin. Sec.....Lucan

Ford, J.W., LL.B .....Clinton
Freeman, J.W.,B.D..Chatham
Galloway, Joseph.Leamington
Garbutt, R.J., LL.B.. .... Birr
George, T.T.....Delaware
Gifford, G.A., Ph.D..Wingham
Godwin, Wm.....Walkerville
Going, A.H., B.A.. Springfield
Graham, Wm.H..Victoria Col.
Greene, Josias ..... Fullarton
Griffin, M ....Fairfield
Griffith, A.E., Sup'd.StThomas
Gundy, James, Sup'd.. London
Gundy, J.R., Chair .. Windsor
Hadwin, Thos., Sup'd..London
Hall, Robt. H .....Ashfield
Hamilton, R.D., Fin.Sec.,Jour. Sec.... ....Alvinston
Hannon,James,D.D.,Chairman St. Thomas
Harris, A.G..... .....London
Harrison, T.E.. ....Melbourne
Hart, John.....Sylvan
Hayhurst, Wm.....Fingal
Haylock, J.J..... Harwich
Hazen, G. N.,B.A....Strathroy
Henderson, G.W., Chairman Sarnia
Henderson, John.....Comber
Hill, John, Sup'y.. .... Oneida
Hill, Joseph, Sup'd....Brigden
Hibbert, J.W.... Westminster
Holmes, Edwin, Sup'd.London
Holmes, J. E.....Florence
Holmes, John.....Blenheim
Holmes. Jos. W., Chairman Clinton
Hosking, Robt. J.....Nissouri
Huggins, W.,Sup'd..Warwick
Hunter, J. E., Evangelist St. Thomas
Husser, James..Cedar Springs
Hutton, Benj. L., Fin. Sec. Ripley
Irvine, Heury.....Goderich
Irwin, Robt. F....Victoria Col.
Jackson, J.A ....Montreal Theological College
Jackson, Geo., Chairman Exeter
Jackson, Thos.. .....Belmont
Jewett, Geo..... ....Warwick
Johnson, G.H.....Oil City
Jones, A.E.....Reserve List
Jones, P.W ....Tiverton
Kaine, C.C..... ....Ethel
Kenleyside, C.B., B.A., B.D. North-West by permission of Conference.
Kellington, H.E.... Fullarton
Kennedy, D.M., Fin. Sec. Thamesville
Kennedy, Jas., Sup'd..London
Kennedy, John, B.D.Louisville
Kennedy, J. B.....Kerwood
Kennedy, C.W ....Gesto
Kenner, John .....Staffa
Kerr,G.J.,Fin.Sec.Mt. Brydges
Kerr, John L.,Sup'd ..Brussels
Kerr, Wesley E.....Wroxeter
Kershaw, Edward.....Embro
Kirkland, J.H..... Bryanston
Knott, Stephen.....Kintore
Knowles, R.W.....Brooke
Laird, J. G., Sup'd .... London
Lake, Chas. V.... .....Bethel
Lanceley, E.B.....London
Langford, A. J....Port Stanley
Learoyd,John,Chair. St.Mary's
Leech, Webster W .....Varna
Livingstone, James, Chairman Kincardine
Locke, H.W..... ....Exeter
Lloyd, A.E.....Merlin
Malott, F. E..... West Lorne
Martin, D. E .. ....Dawn Mills
Mason, Thos..... ....Muncey
McAllister, W.G.H., M.A. Brownsville
McCulloch, Andrew M. Thorndale
McCutcheon, T.L., Sup'd Aylmer
McDonagh, Wm....Kingsville
McIntyre, C.E.. Chairman Chatham
McKelvie, Irving.....Sombra
McKibbon,Archibald Monkton
McLean,Hugh,Sup'dStThomas
McMullen, Wm., B.A.Romney
McNair, T. R., Fin.Sec.Sparta
McTavish, H.W.. ... Dresden
McVittie, Samuel..Victoria C.
Medd, E., Ph. B.. ....Ruthven
Middleton, Eli .. Wallaceburg
Miller,R.A Montreal Theo.Col.
Mills, John .....Parkhill
Mills, Wm., Sup'd.. ....Blyth
Millson, W.....Londesboro'
Millyard, Reuben..St. Thomas
Millyard,E.J.Shedden andIona
Moore, J. E..... ....Dutton
Morden, J. P., Sup'd..St.John's
Morrison, John .... Goldsmith
Moss, W.H.....Bluevale
Moyer, Harvey D.Thamesford
Muxworthy,S.W CharingCross
Myers, Peter..... .....Dover
Nattrass, Timothy .... London
Neelands, John .....Adelaide
Nethercott, J.C .... Woodham
Newcombe, Henry A., Sup'd Clinton
Noble, Jabez J..... ..Salem
Oaten, F. J..... .....Bayfield
Olivant,.....Benmiller
Orme, J. H., Sup'd .... London
Parsons, R. C., Chairman Morpeth
Pascoe, W.S., D.D..... Essex
Patterson, T.A....Victoria Col
Paul, Richard, Sup'd .Brussels
Penhall, Wm.....St. John's
Phillips,J.R.,Sup'd. St.Thomas
Philp, Jos., B.D....Ridgetown
Pickard, Mahlon.....Merlin
Pomeroy, D., Sup'd..Highgate
Pomeroy, W.M.....Walton
Preston, Walton.. ....Sombra
Pring, Jos. W..... .. Nile
Powell, E. G ... .Delaware
Quance, Wm ....Lambeth
Rapson, A.....Reserve List
Redmond, Richard.Dorchester
Reid, L. W.Montreal Theo. Col
Reynolds, John,Sup'd.Windsor
Rice. J.P., Fin. Agt. Alma Col. St. Thomas
Rigsby, W., Fin. Sec.. London
Robinson, J.H.....London
Robinson, John W.Trowbridge
Rogers, David .....Talbotville
Russell, A.L.,M.A.,B.D. Chairman.....London
Russell, John .....Wardsville
Ryan, David, Sup'd....London
Salton, Samuel .....Watford
Salton, Geo. F., Ph.B., Fin.Sec. and Assistant Sec. of Conference.... .....Stratford
Sanderson, G. R,, D.D., Sup'd London
Sanderson, Thos. C..... Bervie
Sawyer, Thos. E.... ... Bervie
Scott, C. T., B.A.. St. Thomas
Service, Richard, Sup'y St. Mary's
Shaw, Edward A.....Belgrave
Shaw, W. H.....Cottam
Shepherd, W. W. Mount Elgin Institute
Sherlock, Benj., Sup'd .. Ethel
Sinclair, J. J..... ..Thorndale
Smith, Charles, Asst. Sec. of Conference..... London
Smith, Findlay M., Sup'd Kincardine
Smith, Geo., Sup'd.... Mitchell
Smith, Wm. A. Wesleyan Theological Col.
Smith, W. S..... Rutherford
Smyth, Wm.....Petrolia
Snell, Byron...Victoria College
Snell, J. A .....Pelee Island
Snider, A. I., Ph.B.... Rodney
Snowden, Thos. J., Ph.B, Kirkton
Staples, S. G., B.A..... Avon
Stinson, J. H., Sup'd....Sarnia
Sutcliffe, Fletcher.. Maidstone
Swann, Francis.....Hensall
Swift, J. R., Sup'd....Newbury
Thibadeau, Alexander Maidstone
Thompson, G. H...Grand Bend
Thompson, Robt.. .....Lyons
Tiffin, C. A....Victoria College
Treleaven, R. J., Chairman, Sec. of Conf..... ....Aylmer
Tyler, H. D .....Bosanquet
Uren, H. J.....London
Vance, W. R.,Victoria College
Veale, John .....Highgate
Vollick, C. W.....Oneida
Waddell, Wm. J.... .... Ethel
Walker, James..... .... Kippen
Walker, John, Sup'd.Lucknow
Wallwin, I. B., M.A..Lucknow
Ward, Joseph, M.A., B.D. Stratford
Warner, R. I., M.A., Prof. Alma Col..... St. Thomas
Watts, John A, Sup'd....Ethel
Webster, Thos., D.D., Sup'd Newbury
Wells, C. B., B.A., B.D. Oil Springs
Westman, J. P..... Elimville
Whiting, James, Fin. Sec. Forest
Whiting, Richard, B.A. Brigden
Wickett, L. W....Marthaville
Wilkinson, G. A..... London
Williams, R. W.....Vienna
Williams, Wm., D.D.. President of Con.....Mitchell
Willimott, W., Sup'd..London
Willoughby, Gerald.... Sarnia
Willoughby, N. R., M.A., D.D., Chairman ....Listowel
Wilson, Martin J.....Hensall
Wilson, Jasper, M.A., Chairman..... Strathroy
Wilson, R. L. Victoria College
Yelland, J. G.... .....Crediton

BAY OF QUINTE CONFERENCE.

Adam, Alex. L. .....Foxboro'
Adams, C.....Flinton
Adams, R. N., Fin. Sec.
Cannifton
Adams, W. H. ....Ivanhoe
Allen, H. L..... Columbus
Allin, R.....Bethany
Anderson, F. J. .....Cambray
Anderson, J...Belleville North
Anderson, J. C..... Vennachar
Anderson, T. H. P.....Tyrone
Badgley, E. I., M.A., LL.D.,
Prof. Victoria Col., Toronto
Baker, E. N. M.A., B.D.
Belleville
Balfour, D.....Marmora
Bamforth, R.....College
Barnes, J., B.A.....Apsley
Bartlett, S. T..... ....Cobourg
Bates, M. J., Conference Evangelist.....Cobourg
Batstone, J.....Orono
Beer, W. C.....Peterboro'
Bell, J. C., Fin. Sec.
Little Britain
Berry, J. P. .....Welcome
Bird, W, Sup'd .....Belleville
Bodle, G., Sup'y.....Belleville
Boyce, W. S. P..... ....College
Boynton, R..... ....Belleville
Brown A. L..... ....Bancroft
Browne, G.....Claremont
Brown, G..... ....Madoc
Brown, T..... .....Canton
Buckler, W. H..Demorestville
Burwash, N., S.T.D., LL.D.,
Chanc. Victoria Col. Toronto
Butler, J. R., Fin. Sec...Roblln
Bunner, W. A.....Minden
Bunner, J. W..... ..College
Cade, R..... ....Belleville
Campbell, A.. Sup'd..Belleville
Campbell, A. R., Sup'd
Hastings
Campbell, T. M., Chairman
Picton First
Carman, A., D.D., Gen. Superintendent..... ..Belleville
Clare, G. R.....Bridgenorth
Clarke, J. S, Sup'd....Oshawa
Clarke, W. G., B.A.....Yarker
Clarke, W. H.
Maynooth and Carlow
Clarkson, J. R., M.A., Sup'd
Port Hope
Connell, J. A..North Marmora
Cooke, E..... ....Bobcaygeon
Cook, W. H..... ..... Cressy
Coombe, W..... ..... Wilton
Coone, A. W..... ....Cannifton
Coone, C. H.....Janetville
Copeland, G. H.....Newcastle
Courtice, R. T..... Seymour
Cragg, C. E.....Norland
Cragg, E., Sup'd.... Peterboro'
Cragg, W. J.... Little Britain
Crossley, D. O..... ....Napanee
Crothers, W. J., M.A., Chairman..... ..Port Hope
Crouter, D., Sup'y.....Hilton
Cruikshanks, S..... Rawdon
Curts, H. E..... Canton
Day, D.C..... ....College
Delve, A. R..... ..Reserve List
Demill, A. B, Sup'y, President
Demill College, Oshawa
Denike, R. B., Sup'y
Campbellford
Depew, S. F..... .... Frankford
Dingman, G. J., Sup'd
Belleville
Dixon, S. F.....Coe Hill
Dove, E. A. W..... Greenwood
Down, S., Sup'd .. Bobcaygeon
Down, W..... ..... Newtonville
Doxsee, A. Sup'd. ....Belleville
Doxsee, E. R., B.A., Prof.
Albert College, Belleville
Drew, N. D..... Cartwright
Duke, R., Fin. Sec. Thomasburg
Dunkley, G ... .Morven
Duprau, S. A.....Rednersville
Dyer, W, P., D.D., Principal
Albert College, Belleville
Edmison, T. J., B.A., B.D.,
Sec. of Con....Wellington
Edwards, R. L.
West Huntingdon
Elliott, R. J.
President's list of Reserve
Elliott, W..... .....Seagrave
Emberson, R..... Oakwood
English, J., Sup'd .... Cobourg
Farnsworth, E... ..... Plevna
Faull, J.....Bayside
Ferguson, J., Sup'd..Cannifton
Ferguson, S....Point Traverse
Finlay, R. E.....Reserve List
Foster, A. H.....Reserve List
Fulford, W. H..... ....Bethany
Fusee, C. H..... .. Roseneath
Garbutt, J.....Bethel
Garbutt, H. C.....Lonsdale
Gardiner, J., D.C.L., Sup'd
Belleville
Gardiner, G. N..... .... College
Greatrix, B., Chairman
Cannington
Green A. T., Sup'd..Port Hope
Green, S. J.....College
Greener, J., Sup'd..... .. Lindsay
Hare, J. J., M.A., Ph.D., Pres.
Ontario Ladies Col., Whitby
Harris, J..... .... Greenwood
Harris, N.....Beaverton
Harrison; D. G.. Fort Stewart
Harrison, W. D..... Consecon
Hassard, R..... Manilla
Higgs, W.....Reserve List
Hill, N..... Omemee
Houck, D. S..... ..... Picton
Horton, G..... .....Centreville
Howard, E. E.....Hampton
Huffman, A. H. C..... ..Ompah
Hudgins, W. G.....Haliburton
Hughes, J., Sup'd.... Colborne
Hull, T. R., Sup'y...Port Hope
Irwin, A. M..... .....College
Jeffers, W., D.D., Sup'd
Belleville
Jewell, J. A., B.A., Fin. Sec.
Hastings
Johnston, W., Chairman
Trenton
Johnston, R., Sup'd.. Bethany
Johnston F..... .....Salem
Jolliffe, T. W., Chairman
Campbellford
Jolliffe, W., Sup'd. Bowmanville
Jolliffe, W. J., B.C.L..Cobourg
Kenney, G. H. .....Arden
Kines, J .....Oshawa
Kenner, W., Sup'd
Prince Albert
Kenney, H. B.... .....Grafton
Kilgour, J..... .....Cavan
Knight, C. E..... Gooderham
Ladu, S. W., Sup'd
Coral, Mich., U.S.
Lambly, O. R., M.A., D.D.
Bloomfield
Laughlin, W. A.. .. Hallowell
Leggott, T. W., Fin. Sec.
Brooklin
Leigh, M. W., B. A.. Stanhope
Leitch, F. A.
Left without Sta. (Picton)
Leitch, R. H.....Greenbank
Lewis, J. G., B.A.....Trenton
Liddy, J..... .....Keene
Limbert, W, Fin. Sec. Lakefield
Madden, D. B., Sup'd
Prince Albert
Mallett, A. W.
Left without Sta. (Peterboro)
Mallett, J. H.....Scugog
Mallett, R., B.A...Bobcaygeon
Marsh, R. W..... ....Northport
Marvin, G. W., M.A., B.D.,
Ph.D.....South Darlington
Manning, T, B.A., Chairman
Whitby
Maybee, A. C., Sup'd. Belleville
McCamus, D. N....Port Perry
McCamus, J. A..... Norwood
McCauley, S.....Oakwood
McCullough, R., Fin. Sec.
Newburgh
McColl, G. W., B.A., B.D., Fin.
Sec.....Oshawa
McConnell, G.... .. Newburgh
McDiarmid, N. A.
Napanee East
McDowell, D. C., Sup'd
Bowmanville
McDonald, T. H....Queensboro
McFarlane. J.....Warkworth
McKee, T. S..South Monaghan
McMullen, J, S..... ...Atherley
McQuade, H.....Havelock
Mearing, C.....Kinmount
Mears, J. F.....Plainville
Metherell, M.....Dunsford
Meyers, T., Sup'd....Belleville
Miller, A. D., Sup'd.....Picton
Moore, S. T.....College
Moran, J. X.....Ameliasburg
Mounteer, H. V.....Smithfield
Neville, P. H.....Harvey
Nickle, G.....Cavan South
Parker, C., Chairman
Bowmanville
Peake, J. R....South Dummer
Peake, W. H.....Norham
Phelps, L.....Millbrook
Phillips, S. B., Sup'd. Hastings
Philp, S. C., sen., Sup'd
Prince Albert
Philp, S. C., jun.....Pickering
Pope, R. M., Sup'd.....Picton
Potts, G. H.....Reserve List
Puffer, T. W.....Wilberforce
Rae, J. J.....Peterboro
Real, J. R.....Orono
Reddich, H. B....Reserve List
Reynar, A. H., M.A., LL.D.
(Prof.). ...Victoria College
Rice, J. J., Chairman
Tamworth
Roberts, E., Chairman
Belleville
Robeson, J. E.....Warsaw
Robinson, G.....Sidney
Rogers, W. P.....College

Rorke, S. G.....Enniskillen
Ross, G. E ..... College
Rowe, H. B..... .....Eldorado
Sanders, W. J....Shannonville
Sanderson, E. A.....Blairton
Sanderson, R., Sup'd...Wilton
Sanderson, W., Sup'd
Rednersville
Savage, J.W., Sup'd.Columbus
Scales, W., Sup'd.....Oshawa
Seccombe, W. B.....Odessa
Sexsmith, M. E...Bridgewater
Sexsmith, W. V.....Pontypool
Seymour, J. C., Sup'd..Paisley
Shepherd, C. H.....Vennachar
Shier, J. W.....Victoria Road
Shorey, E. S....Adolphustown
Shorey, S. J., Chairman
Lindsay
Sing, S.....Hallowell
Smith, W. E., M.D..Dalrymple
Snowden, T.....Bay
Sparling, P.....Alderville
Spence, H. S.,B.A. Reserve List
Steel, T. P.....Fenelon Falls
Stillman, R. F.....Plainville
Stratton, C. M.....College
Stratton, F. B., Pres. of Conference.....Selby
Strike, A. J. H.Carrying Place
Taggart, C., Sup'd....Brighton
Taylor, R..... ....Deseronto
Terrill, A., B.A.....Frankford
Thom, J., B.A., Fin. Sec'y
Welcome
Thomas, H.....Castleton
Thompson, C. L.....Stirling
Tink, S.....Reserve List
Tomblin, W.....Centreton
Tonkin, E. A.....Milford
Totten, J. W., Fin. Sec'y
Lindsay
Tucker, S. T.....Reserve List
Tucker, W. B., B.A..Coboconk
Tucker, W. B., Ph.D..Bath
(Bloomington, Ill.)
Tucker, W., Sup'd...Coboconk
Wagg, W. W.....Reserve List
Walters, J. M....Reserve List
Watch, C. W., Fin. Sec'y
Brighton
Weatherill, W. J.....Myrtle
White, F. W. .....St. Ola
Whitlock, J., Sup'd....Scugog
Whyte, J. M.
Roblin and Marlbank
Wickett, W. T.
Mountain Grove
Wight, L. S.....Reserve List
Wilkinson, J. W....Woodville
Williams, D.....Plainfield
Willmott, J. C., M.A.
Prince Albert
Wilson, A. C.....Tyrone
Wilson, J.C., Chairman.Tweed
Wilson, J. P., B.A....Colborne
Wilson, J. S. I., B.A. ..Wilfrid
Wilson, D., Sup'd.....Napanee
Wilson, M. E.....Baltimore
Wilson, W. D. P..... Hilton
Woodcock, E., Sup'd.Belleville
Woodger, W. F.....Wooler
Workman, G. C., Ph.D.
Cobourg
Wright, A., Sup'd....Hastings
Young, W. J., Fin. Sec'y
Cherry Valley
Young, W. R., B.A., Chairman
Peterboro'

MONTREAL CONFERENCE.

Alphabetical List of the Ministers and Preachers on Trial, 1895.

Adams, William .... Ulverton
Ainsworth, J. Harrison, Sup'd
Allin, P.H., B.A.. .....Magog
Allum, Carl.....Manotick
Anglin, W.W..Wes. Theo.Col.
Armstrong, John, Pres. of Con.
Howick and Valleyfield
Austin, William.... ....Quyon
Bailey, T.W.....Playfair
Baldwin, Chas. D .... Dunham
Barnabas, John R ...St. Jovite
Barnett, Wm .. Bishop's Mills
Bates, G.E.. ..Wes. Theo. Col.
Beamish, W. J.....Locksley
Bell, Gore A .....Chelsea
Bell, Thos., Sup'd .... Bedford
Belton, A. J.MascoucheRapids
Benson, Manly, D.D..Montreal
Betts, Lorenzo A., Sup'd
Brockville
Black, Richard..Indian Misson
Blair, Wm., B.A .... Waterloo
Bland, Chas. E., B.A., B.D.,
Montreal (St.Henri &CoteSt. Paul.)
Bland, Henry F.....Cornwall
Bland, Salem G.,B.A.Cornwall
Boshart, Wm. P. Montreal
(Mount Royal Vale)
Bradford, W.G....Shawbridge
Briden, Wm. Sup'd.. Kingston
Brill,D.,Calumet and Grenville
Brock, Jas., Sup'd....Kingston
Brown,Daniel,B.A.Webbwood
Brown, David..Sturgeon Falls
Brown,T.,Montreal, Hochelaga
Brown, Thos. C..Smith's Falls
Brown, W.T... Wes.Theo. Col.
Brown, W. Thos..... Matilda
Brundage, Manly ... Schreiber
Buker, C.F..... ....Chapleau
Burke,Thos.E.,S.T.L.Westport
Burnett, Herbert W., S.T.L.
North Wakefield
Cairns, H.G.. Riviere de Loup
Cairns, Hugh..... Pembroke
Campbell, Alex., Sup'd
Montreal (Westmount)
Campbell, Geo. I .... Montreal
Cassidy, T. Creighton
Haley's Station
Chantler, Wm. N....Powassan
Charlesworth,James,Calabogie
Chisholm, Francis..Pakenham
Clendinnen, Geo. S., S.T.L.
Billings Bridge
Clipsham, J.W.....Lachute
Coates, E.W.S.....Clarendon
Colborne, J....Wes. Theo. Col.
Collins, B.....Wes. Theo. Col.
Conley, Lewis....Mallorytown
Conley, T. B., B.A.Chesterville
Conn, Jas. R .. ..at College
Conoly, W.J., B.A....Grantley
Cornell, J.C.....Wolfe Island
Corrigan, Richard, B.A., B.D.
Mansonville
Courtice, A.C., B.D., Editor of Christian Guardian.
Kingston
Crabb, G.J ..... Frelighsburg
Craig, Wm.....Huntingdon
Crane, E.W.....Ottawa
Cummings, Duncan T., F.T.L.
Clayton
Curtis, C.J..... ....Inverary
Davis, John, Sup'd ..Stanstead
Davies, Ernest A., B.A.
Melbourne
Davis, George H.H .... Lacolle
Deeprose,Chas. S.Richmond, Q
DeGruchy, Edward
MontrealCentre(French Mis.)
DeLong, Albert M....Renfrew
DeLong, Francis ...Avonmore
Desmarais, Wm. H.
Wesley Theological College
Diome, John A..Caughnawaga
Dorion, Joseph A., Sup'd
Montreal Cen. (French Mis.)
Dorman, J.A .. Wes.Theo.Col.
Dowson, J.L..... Copper Cliff
Drennan,Alex.,Sup'd,Kingston
Eagleson, R .. Wes. Theo. Col.
Earl, Daniel, B.A .... Berwick
Eason,R.Clarendon(Shawville)
Easton, W.H., M.A.
Victoria University
Edwards, Geo.....Kingston
Elliott, D.D....Montreal
(St. Henri and Cote St. Paul).
Elliott, Jas., B.A .. .. Ottawa
Ellis. John D., B.A.
Montreal (Westmount)
Ellis, Wm. J ....Eganville
Emsley, Wm. H.....Montreal
England, Luther M., B.A.
Farnham
Ewan, Robt. B.Wes. Theo.Col.
Farrar, W. D.
Blind Riv.and Lumbermen's Missions.
Fairbairn, A.....Combermere
Farnsworth, A. H., B.A., B.D.,
Gaspe North and Anticosti
Ferguson, John, Sup'd.Athens
Ferguson, John..Clarenceville
Finch, Calvin W., B. A., B. D.,
Cookshire
Flanders, C.R., B.A.
Prin. Stanstead Wes. Col,
Follick, Jos., Sup'd .....Stella
Fowkes, John...South Stukely
Fowler, J. H., M.A., Sup'd
Sutton
Fowler, Hiram, Sup'd. Sutton
Garvin, John ....Aylwin, Que.
Geoffroy, Antoine E., Sup'd
Montreal Centre(French Mis)
Gibson, John.....Sudbury
Greaves, R. G ....Gaspe South
Grenfell, John..Carleton Place
Griffith, Thos., M.A., Ph. D.
Brockville
Hagar, Jos. M., M.A .. Athens
Hall, Isaac..... ....Lancaster
Halpenny, Wm..Left without an appointment at his own request.
Halpenny, E. W..Wesleyan Theological College
Hamilton, W. A.....Warren
Hammond, Richard M., Sup'd
Prescott
Hanna, Wm. A....Cowansville
Harris. Thos., Sup'd..Montreal
Harris,Wm., M.A., Bursar, and Professor of Church History, Wesleyan Theological Coll., Montreal
Hartwell, Geo. E., B.A., B.D.
(Miss. to China) Brockville

Harton, S. L. W....Lake Talon
Henderson, And'w..North Bay
Henderson, Wm.....Danville
Hewitt, Wm. J., Sup'd.Quebec
Hicks, Jas. B., B.A....Augusta
Hill, H ...Victoria University
Hiscocks, John, Sup'y.Lachute
Hodgson, J. R....Island Brook
Holmes, John, Sup'd.Kingston
Holmes, A. L., M.A..Coaticook
Howard, Eratus S.
Phillipsburg East
Howard, W. W.....Thurso
Howitt, W., B.A., B.D..Sutton
Hughes, Silas J.,M.A..Prescott
Humphrey, James Wesley
Lawrenceville
Hunter, W. J., D.D., Ph.D.
Montreal
Huntington, Silas
Nipissing Junction
Huxtable, Charles....Opinicon
Huxtable, George C.....Perth
Jackson, W., D.D..Gananoque
Jamieson, Wm. S., M.A.
Sydenham
Johnston, Alex. B....Pittsburg
Jones, Alfred T.Windsor Mills
Jones, S. H.....Maple Grove
Jourdan, Philip A... Mattawa
Kelly, E. Rich'ds'n.St.Lambert
Kendall, Sidney C., Sup'd
Quebec
Keough, W. T., B.A.
Victoria University
Knapp, A. E....Vankleek Hill
Knox, William.....Ashton
Krupp, Henry.....Riceville
Lambly, M. O., B.A.
Sawyerville
Larmour, J., B.A., B.D., Ph.D.
Maitland
Lawson, Elwood....Cataraqui
Lawson, James.North Augusta
Lennon, W. S..Wesleyan
Theological College
Lett, Francis G., Sec. of Conf.
Iroquois
Lidstone, Joseph E....Matilda
Lough, Daniel A..Wesleyan
Theological College
Lucas, D. V., M.A..Left without an appointment at his own request.
Mansell, Thomas J.....Quebec
Mark, Robert, M.D., Sup'd
Ottawa Centre
Massicotte, Leopold, S.T.L.
(French Mission) Actonvale
Maudsley, S. E., Sup'd.Hudson
Mavety, John E..Ottawa East
McAmmond, Foster, B.A.
Winchester
McAmmond, R. B...Montague
McAmmond, Thomas
South Mountain
McCann, Alfred....Kemptville
McConnell, James H....Eaton
McConnell, Robert C.
Victoria University
McRitchie, George.....Aylmer
Meredith, Thomas.....Verona
Meyer, Fred. W. A., Ph.B.
Richmond
Meyers, Henry.....Chambly
Might, Samuel, Sup'd
Smith's Falls
Miller, J. H .....Pittsburg
Mills, Arthur W.....Eardley
Mick, D..Wesleyan
Theological College
Morrison, Edmund S.Lakefield
Mossop, George.....Leeds
Murray, J. Holt....Marbleton
Nelson, Isaac.....East Bolton
Newton, S. F.....Walford
O'Hara, James.....Elginburg
Oke, J. J..(Indian Mission) Oka
Oliver, Robert F.....Nepean
Orser, A. R., Sup'd.Gananoque
Osborne, Heman S.,B.A.Hatley
Parent, Amand, Sup'd
Waterloo
Pates, A. E.
Arundel and Ponsonby
Patton, W. M., B.D., Prof. of Hebrew, Wesleyan Theological College.....Montreal
Pearson, Wm.....Arnprior
Peck, Wm., Sup'd...Kingston
Peever, Richard G., S.T.L.
Westmeath
Pergau, Paul, B.A.....Minton
Perley, Wm. F.....Lyn
Phillips, A. M., B.D..Montreal
Phillips, F. T..East Harrington
Philp, Wm., B.A., B.D.
North Gower
Pierce, Barry.....Oxford Mills
Pimlott, Wm.....Addison
Pinel, Joseph, S.T.L.
Lennoxville
Pitcher, J. Tallman..Stanstead
Pletts, James.....Battersea
Porter, George H., M.A., B.D.
St. John's
Powell, T..... .Commanda
Poyser, George C., F L.T.Delta
Pyke, Wm., Evangelist
Ottawa Centre
Quincey, John Andrew
Wesleyan Theol. College
Quinn, Samuel.... ....Lanark
Radley, A. A.....Sawyerville
Raney, Wm.....Granby
Raney, W. H., B.A..Robinson
Read, F. A.... .. Beebe Plain
Rennie, Thos., Sup'y.Waterloo
(Walter's Falls, Ont.)
Reynolds, Francis C..Montreal
Reynolds, George S.....Elgin
Reynolds, Wm. E..Lansdowne
Richards, Thomas H..Metcalfe
Richardson, J. E..Spencerville
Richardson, Peter L.,B.A.,B.D.
Professor, Wesleyan Theol. College.....Montreal
Rilance, Wm.....Cardinal
Roadhouse, Job...Seeley's Bay
Robertson, Arch. G.....Escott
Robeson, J. B....Harrowsmith
Robinson, Fred. G..Bearbrook
Robinson, Richard....Bedford
Rogers, George.....Almonte
Rose, Samuel P.,D.D.Montreal
Rowan, W. L.
Wesleyan Theo College
Roy, Louis E.
Bethel and Bethany
Roy, Telesphore
Montreal W. (French Miss.)
Runnells, A. E.
Wesleyan Theo. College
Ryan, Wm. W... Three Rivers
Ryckman, E. B., M.A.. D.D.
Kingston
Sadler, Mitchell, Sup'y
Montreal W. (French Miss.)
Sanderson. A. E.' S.T.L.
West Brome
Sanderson, D. Cook..Montreal
Saunders, Jabez B., M.D.
Ottawa Centre
Scanlon, John ..... Brockville
Scott, W. L.... Ottawa Centre
Seed, W. H.Nipissing Junction
Seller, Johnson
Greenwood and Micksburg
Service, Wm..... Aultsville
Shaw, Wm. I., M.A., D.D., LL.D., Principal, Wesleyan Theo. College .....Montreal
Shibley, Samuel .....Kingston
Short, Wm., Sup'd... Kingston
Shorts, Alex., Sup'd
Thousand Islands
Shortt, Wm. K., M.A.Newboro'
Simpson, James.Vankleek Hill
Smith, Isaac C.French Mission
Smith, Robt..... ....Compton
Smith, Wm .....Knowlton
Smith, Wm. T.
Winchester Springs
Smythe, T. A..No appointment
Snell, George W.. Portsmouth
Sparling, Wm., B.A., B.D.
Easton's Corners
Sparling, Wm. H., B.A.
Montreal (West End)
Sproule, Fred. H., B.A.
Newington
Stafford, George.....Barnston
Starr, J. E .....Kingston
Stevens, Wm. H..... Hudson
Stevenson, John
Victoria University
Stewart, John H ... Cataraqui
Stillwell, Reuben
Frankville and Toledo
Sykes, Chas. A..... Montreal
Taylor, Ernest M., M.A.
Cowansville
Taylor, Melvin. ..Merrickville
Tecson, Samuel.. ..Odelltown
Tennant. Elisha, Sup'd
Cornwall Island
Thomas, Ernest
Franklin Centre
Timberlake, Wm..Morrisburg
Tippett, E. H ..... Chelmsford
Topping, Nassau B.
Sharbot Lake
Tory, H. M., B.A., B.D.
Lecturer in McGill College
Tredrea, J. M..... .Carp
Tripp, Fred.... ..Frelighsburg
Varley, F. W..... Barry's Bay
Vaughan, Chas. S.
Principal of the Madura Institute. India, by permission of Conference
Vickery, T. J..... ..Powassan
Visser, A. H..... .....Maberly
Walker, Harry.Hendersonville
Warden, Fred. A.
Montreal West
Warren, Herman. E., B.A..Lyn
Watson, James, F.T.L.
Lachine
Watts, Asa O..... ..Inverness
Webster John..... Cobden
Weese, W. W..... Lombardy
Wells, Wm ... . Beachburg
Wheatley, Isaac
Fitzroy Harbor
White, G. Sullivan, Sup'd
Kingston

Whiting, Richard, Sup'd Kingston
Whitmore, G. S. ....Calabogie
Wiggins, M.E..... Pickanock
Wilkinson, Arthur West Shefford
Wilkinson, Isaac....Inkerman
Williams, George H. Georgeville
Williams, T. G., D.D. Sherbrooke, Que.
Williams, W. J. Wesleyan Theo. College
Williamson, A. W. Wesleyan Theo. College
Williamson, J. H...Moulinette
Williamson. Wm., Ph.B. Gananoque East
Wilson, John, B.A.... Wolford
Wilson, Wm.. Montreal South
Winter, David.. Ottawa West
Wood, George C. Portage du Fort
Wood, Wm. Arundel and Ponsonby
Wood, Wm. J.....Montreal
Wright, John H. Wesleyan Theo. College
Wright, Robert..... ...Agnes
Wright, Thomas H..Ormstown
Young, Henry A. Hemmingford

MANITOBA AND N.-W. CONFERENCE.

Abbott, W. W., B.A..Burnside
Adamson, W. W.....Macleod
Aldridge, A. R., B.A..Fleming
Allen, Lewis .....Glendale
Allison, B. W.....College
Anderson, A. H., Sup'd Killarney
Andrews, Alfred, Chairman Minnedosa
Argue, Thos. Winnipeg—Bethel
Armstrong, W. L., B.A..Melita
Attwood, W. J..... .. College
August, F. A., Fin. Sec. Virden
Apetakun, Fred...Island Lake
Barker, E. S., B.A. Medicine Hat
Barner, A.....Wascana
Battrick, F. W. Leduc and Clearwater
Bell, J. W.. B.D. Left without a station—Zion
Bennee, G. H.....Rosewood
Bennett, M.M., B.A.... Kenlis
Blewett, G. J..Victoria College
Beynon, T.B., B.A., Sup'd Virden
Rate, T.J....Victoria College
Blackie, W. R.....College
Bridgman, W., Chairman Deloraine
Brown, W.R.T ....Shell River
Brown, S, R., B.A., Fin. Sec. Regina
Bruce, J.W..Without a station
Bowering, J., B.A Wetaskewin
Buchanan, T.C., Chairman Calgary
Bunt, W.C..... Qu'Appelle
Burrow, J.H., B.A., Fin. Sec. Wolseley
Bethell, T.G., S.T.L. Saskatoon
Carter, E. T..... ..Franklin
Campbell, G.E .... Shoal Lake
Chegwin, E. J., B.A..Lacombe
Chegwin, W.B .. Bradwardine
Colpitts, W.W....Rat Portage
Colwill, S. E.....Thornhill
Cooke, W.A., B.A. Prince Albert
Crookshanks, J. J., Fin. Sec. Oak River (Hamiota)
Cross, C. H., B.A....Glenboro'
Crux, W.S.A., B.A .... Oxbow
Darwin, O., Fin.Sec. Stonewall
Davies, P.W.... ...Rapid City
Dean, G.W., Chairman, Sec. of Conf.... . . ....Edmonton
Dickinson, J. W.....Selkirk
Dimmick, M., Sup'd. Moosomin
Dyer, J.D.....Elkhorn
Dyke, J., B.D., Chairman Moosomin
Elliott, G.J ....College
Elmitt, George.. .. ....College
Endicott, J., B. A. Missionary to China
Ferrier, T., Chair.. Moose Jaw
Finn, F. M., Sup'd Portage la Prairie
Flatt, M.C ..... Fort William
Fletcher, F.E., B.A..Ft. Rouge
Galley, Andrew....Cartwright
Gaudin, S.D..... Nelson House
German, O ..... Battle River
Glass, E.B., B.A. White Fish L.
Goard, W.P., Fin. Sec. Lethbridge
Gordon, A.... ....Methven
Gordon, J.W. Left without a sta.
Greenway, John, Sup'y Crystal City
Gilbart, H.H... Gilbert Plains
Gaetz, Leonard .... . Brandon
Galley, H.J ... .Colleston
Goodwin, H. A. South Edmonton
Halstead, Wm., Sup'd Portage la Prairie
Haines, A.B., Ph.B., Chairman Birtle
Hardman, W ....College
Harrison, J.M., Chairman Cypress River
Hartley, J.C.....Barber
Haw, J.H.....Brandon North
Helliwell, T.L., Sup'd St. Charles (Rosser)
Hellyer, J..... .....Newdale
Henderson, W G ... Winnipeg
Hetherington, A.E., B.A. Pincher Creek
Holling, T.E.....Pilot Mound
Hopper, E.J., B.A Lake Dauphin
Hoskin, J.....Grenfell
Howarth, J.R ..... Wapella
Hughes, W.R ..... Napinka
Hull, H..... ....College
Huntsman, F.G.. .....College
Hastings, H.S.....Keewatin
Harrison, J.T.....Alta
Irvine, S.O.....Meadow Lee
Ireland, H.A.... .... Saltcoats
Johnston, J. W. Springfield (Dugald)
Johnston, T.J.... Whitemouth
Joslyn, J.H.L., Fin.Sec. Baldur
Kenner, H.....Stockton
Kinley, W., Sup'd..Boissevain
Kinley, H. J.... .....College
Kenner, A.W ....Carlyle
Laidley, R.B., Maple Creek and Swift Current
Lawford, C. H.....Whitewood
Lawson, T. Griswold and Alexander
Laycock, J.....Gladstone
Leach, J.J., Ph.B., Fin. Sec. Neepawa
Lewis, Henry.....Holland
Lewis, John.. ..Brandon Hills
Lewis, W.A., B.A....McGregor
Linton, J..Wellwood (Kerfoot)
Locke, F.W..... ....Red Deer
Long, G. H., Chairman..Souris
Love, G.A .. Without a station
Lousley, A..... ..Victoria Col.
Logan. H. Hayfield and Nisbett
Maclean, J., M.A., Ph. D., Pres. of Conf.. .....Port Arthur
Mordqn, T.E., B.A., Sup'd Winnipeg
Morgan, J, H..Winnipeg—McDougall.
Milliken, R., S.T.L..Oak Lake
McConnell, H..Rosedale (Moosomin)
McClung, J.A.....Treherne
McCrossan, T.J.W., B.A. without a station
McCullagh, G.F..Indian Head
McDougall, J., Chairman Morley
McGhee, R.J.... Victoria Col.
McHaffie, W.T.....Emerson
McLachlan, J. A. Beren's River
Miller. H.J.....Yorkton
Murchison, J..... Beulah
Nelson, J.. ... Norway House
Oaten, C.R.....Reston
Osterhout, A.B..... ...Arden
Paupanakis, E..Oxford House
Peters, John .. ..Rossburn
Peters, N.D., Sup'y.. Neepawa
Powell, J.B., Sup'y Rosedale (Fairmead)
Post, L.D .....Fort Frances
Rawson, J., Sup'y .... Fleming
Reid, W.S .....College
Ridd, J. W.....Kemnay
Riddell, J.H., B.A., B.D. Winnipeg—Young
Riddell, S P.....Gainsboro'
Roberts, A.E..... Blythfield
Robinson, A.R.. ....Kinistino
Robinson, Jos....Boharm (Moose Jaw)
Robson, S.T..... .....College
Ross, A.W., Chairman Portage la Prairie
Runions, J.W.....Chater
Rust, V.H .....College
Ruttan, J.H., Sup'd Portage la Prairie
Rutledge, R, A.... ....College
Roosbach, A ....McKellar
Ross, H.R.. .....Russell
Richardson, T. B.. Riversdale
Scarlett, R.A ..... High Bluff
Semmens, J..Industrial School Brandon
Shaw, W ..... Dominion City
Sipprell, W.A.....College
Small, T.J .....Daly
Smith, A.E.....Indian Ford
Smith, H.L.....Sidney
Stewart, S.W.L .... Binscarth
Scott, J .. Sheho and Theodore
Shaver, M.A .. Huntington (Souris)
Somerset, C.E. Industrial School Red Deer
Somerville, W,, Fin. Sec. Melgund

Saunby, J.W., B.A., Fin. Sec. Carberry
Sing, C.R., S.T.L.....Innisfail
Sparling, J.W., M.A., D. D., Prin. Wes. Col. Winnipeg
Spence, J.M.A., Fin. Sec. Manitou
Spence, R.E.....Victoria Col.
Stacey, F.B., B.A., Chairman Crystal City
Steed, G.E.. Rosser and St. Charles
Steinhauer, E.R Fisher River
Steinhauer, R.B., B.A., Fin.Sec. Morley
Stewart, A., B.D., Prof. Wes. Col.
Stewart, John, Sup'd. Winnipeg
Stevens, F.G .... Reserve List
Switzer, J.C....Without a sta.
Sykes, T.G.....Broadview
Talbot, T.M., BA., B.D. Miami
Taylor, W. H.....College
Taylor, J.B....Sturgeon River
Teeter, Chancellor.....Roland
Thorne, J. I.....College
Tozeland, J.....Killarney
Tufts, A. J., B.A.....Douglas
Turk, G.R .....Winnipeg
Thompson, A. A.....College
Taylor, Eli Pasqua and Estevan
Van Norman, C.F..Prospect (Portage la Prairie)
Vrooman, W.A ... Boissevain
Walker, J.C .....Winnipeg
Whiteside, A....Beaver Creek
Wigle, H., B.A.. .....Carman
Willis, C. H., Sup'd..Theodore
Wilson, T.B.....Morden
Wilson, W.G.....Morris
Woodsworth, J. Supt. of Miss. Brandon
Wood, E.W.....College
Whitmore, Henry.....College
Wilson, Joseph ... .Dundas
Wooten, F.M..Red Deer Hill (Prince Albert)

BRITISH COLUMBIA CONFERENCE.

Ashton, John Joseph, B.A., B.D. Sidney
Baer, Walter W... Vancouver
Bayley, H.E., B.A.. No station
Beavis, R. Benj. ....Bella Bella
Betts, John F ..... Victoria
Bowell, John Perry, Sec. of Conf.....Cloverdale
Bryant, Cornelius, Sup'd Mount Tolmie
Birks, David Dalton No station
Calvert, James, Fin. Sec. Salmon Arm
Cleaver, Solomon, M. A., Pres. Victoria
Cham Sing Kai.....Victoria
Crosby, Thos., Chairmam Port Simpson
Freeman, Barnabas Courtland Queen Charlotte Islands
Gardiner, John E..Vancouver
Green, Alfred Eli.. ... Eburne
Hall, T. W., Chairman New Westminster
Hall, Joseph..... ....Ladner's
Hicks, John P.... ....Victoria
Hicks, James (C. M. College) New Westminster
Hicks, William..Pt.Hammond
Hall, Wm. Lashley .... Nicola
Hardwick, Ed. E.. ....Langley
Irwin, Robert J .... No station
Jennings, Dennis Port Essington
Knox, John David Phillim New Westminster
Ladner, Chas. Fin. Sec. Chilliwack
Lin Yick Pang. N. Westminster
Michener, Edward (College) Toronto
Miller, A. Noble..Mission City
Maitland, Robt. R., LL.B. Nanaimo
Manuel, Elihu.....Duncan's
Morden, G. Herbert.... Nelson
Misener, Wm. D.....Enderby
Moody, Wm. Edward..Cheam
Neville, Thomas, Upper Skeena
Osterhout, Smith S.. .....Naas
Pearson, Thos. Davies, Sup'd New Westminster
Pearce, Wm. H....Bella Coola
Procunier, C.A., Ph. B. Ainsworth
Peck, Harcourt W., M.A., Ph. B. Sc..... ....No station
Robson, Ebenezer.. .... Sardis
Robson, John, B.A..Kamloops
Rosoman, J.E., Sup'y....Mara
Raley, Geo. Henry, Fin. Sec. Kitamaat
Spencer, John Clark..Duncan's
Sutherland, Chas. Henderson M. Union
Smith, E. Victor (W.M.College) Montreal
Sharpe, Allan Kennedy (C. M. Col.).. ..New Westminster
Stone, Wm. John.....Nitenat
Tate, Chas. M..... ...Victoria
Thompson, Samuel J..Vernon
Turner, James.....Clinton
Watson, Coverdale. Vancouver
White, Jas., (Sec. C.M.College) Vancouver
Whittington, R., M. A., B. Sc. (Principal C. M. College) New Westminister
Winslow, Jos. Wes..Shopland
Wood, Jas. Alex., Chairman Revelstoke
Wilkinson, Samuel.. Nanaimo
Wilkinson, Robert. Wellington
Williams, Roland. Similkameen

FREE METHODIST CHURCH IN CANADA.

The time and place of meeting for next session is left with the appointment of a committee elected for that purpose.

General Superintendents.—Rev. E. P. Hart, Rev. G. W. Coleman, Rev. B. R. Jones.

District Elders.—Rev. Jas. Craig, Uxbridge, Ont.; Rev. A. Sims, 630 Princess Street, Kingston, Ont; Rev. W. C. Walls, Kelvin, Ont.; Rev. A. H. Norrington, Sarnia, Ont.

Secretary of Conference.—Rev. W. H. Wilson, 1054 Queen East, Toronto, Ont.

Treasurer of Conference.—Rev. W. C. Walls. Kelvin, Ont.

Preachers.

Allan, D. Walsingham Cntre, O
Allguire, A.....Uxbridge, O
Benn, M. S.....Ridgeway, O
Boone, B.....Barkway, O
Bretz, J.....Galt, O
Beermane, R..Trent Bridge, O
Campbell, W. J...Brantford, O
Coates, M. C.....Hannon, O
Commeodore, J. W. Veemachar, O
Eagle, J. M.....Kelvin, O
Gregory, W. H....Westport, O
Hamilton, R.....Galt, O
Miller, W..... ..Barkway, O
Miner, H. L.....Verona, O
Overpangh, Geo..Cataraqui, O
Reed, C. H..... Kimbo, O
Reynolds, W. H...Belhaven, O
Rogers, S.....Burnley, O
Sager, L. A.....Wilton, O
Sexsmith, J.....Huntsville, O
Shay, J.....Gunter, O
Snyder, E..... Crown Hill, O
Slingerland, E .....Forest, O

Evangelists.

Bander, Miss M. Middlemiss, O
Botting, Miss M., Dawn Mills, O
Craig, Mrs. M. C..Uxbridge, O
Diller, Miss M.. ..Thedford, O
Green, Miss A. L.....Keith, O
Norrington, Mrs. M..Sarnia, O
Robinson, Mrs. Jennie. Marmora, O
Rusk, Miss Josie, Niagara Falls, O
Macklin, Miss Jemima. Niagara Falls, O
Sipprell, Miss M..Tilsonburg, O
Snyder, Miss Emma, Dawn Mills, O
Schantz, Miss N. Lansdowne, O
Slingerland, Mrs. A..Forest, O
Warren, Mrs. L. J....Keith, O

BAPTIST CONVENTION OF CANADA.

President, Rev. J. Dempsey, Ingersoll; *First Vice-President*, Rev. T. S. Johnson, London; *Second Vice-President*, A.A.Ayer, Montreal; *Secretary*, Rev. D. M. Mihell, M.A., B.D., London.

Board of Publication.—Chancellor Wallace, D.D., Chairman, W. K. McNaught, Treas., J.G. Scott, D. Bentley, A. Blue, Rev. J. W. McKay, R. Warren, Rev. O.C.S. Wallace, Rev. J.Trotter, E. W.Dadson, D. Spencer, Rev. P. K. Dayfoot. *Editor "Canadian Baptist."* J. E. Wells, M.A.; *General Manager*, G. R. Roberts; Office of Publication and Book Room, 9 Richmond street West Toronto.

Adams, R.....Virgil
Ainsworth, W.....Brighton
Alexander, John.....Toronto
Anderson, G.....Hamilton
Anderson, J.....Waterdown
Anderson, P. H.....St. Mary's
Anderson, W. K.VankleekHill
Arms, A. L.....Abbots Corners
Auvache, F.W.Regina,N.W.T.
Baker, A. C...Sawyersville, Q.
Baker, J. J., M.A...Stouffville
Baldwin, J. A.....Arkona
Banton, J. A.....Bailieboro'
Barker, J. F.....Hamilton
Barker, W. S....Campbellford
Bates, S. S., B.A.....Toronto
Becker, S.....Zurich
Bennett, T. J.....Hamilton
Best, A. R.....Springford
Best, J. H.
New Westminster, B. C.
Bill, J. E.....Poplar Hill
Binga, A.....Amherstburg
Bingham, T.....Langton
Blatherwick, J....Bracebridge
Bone, T.....St. Catharines
Booker, Theoph.....Stouffville
Boone, C. S. G....Smith's Falls
Bornshlegel, G.....Arnprior
Bosworth, E.....Tilsonburg
Boville, R. G., M.A., B.D.
Hamilton
Brace, A. H.....Cannington
Bracken, J.....Fingal
Bridgman, R.....Aylmer
Bridgman, E.J.....North Bay
Brouillet, R. Roxton Pond, Q.
Brown, J. G., B.A.
Vuyyuru, India
Brown, G. B.....Brownsville
Brown, J. B.....Eden
Bulloch, W. S., B.A.
Maskinonge, Q.
Burtch, D. D.....Villa Nova
Burns, George.....Lamlash
Cain, J. C.....Lanark
Calder, J. G.....Alvinston
Cameron, J.(Ret.)....Tiverton
Campbell, A.....Lochabar Bay
Campbell, M. P.....Essex
Carey, O. C.....Renfrew
Carey, P. R.....Port Burwell
Carey, W.....Goodwood
Charlesworth, T. W..London
Chase, G. S....Beebe Plains, Q.
Chittenden, G.....Brantford
Cheetham, W.....Brockville
Chute, J. E....Cocanada, India
Clark, J. W., B.A.
Cumming's Bridge
Cline, W. H., M.A.....Paris
Cohoe, D. B.....Scotland
Collins, T.....Strathroy
Cook, R. B. (Ret.).....Acton
Cook, C. W.....Goble's
Cote, L. C. F.....Sorel, Q.
Conscert, Geo.....Belleville
Coutts, James.....Ailsa Craig
Coutts, J. R.....Ormond
Craig J., B. A...Akidu, India
Cripps, S.....Oak Lake, Man.
Cross, Geo., B.A.Carleton Place
Cross, J.....Dalkeith
Cunningham, R. M.
Burgessville
Cunningham, S..Waterford
Curry, J.....Orillia
Cuthbert, W. F.....Delhi
Dack, D.....Simcoe
Dadson, E. W., B.A., D.D.
Woodstock
Davis, G. B., B.D.....Sparta
Davis, J. E., B.A.
Samulcotta, India
Davis, S. H.....Sandwich
Day, C. H.....Quebec
Dayfoot, P. K., M.A.
Port Hope
Dempsey, John.....Ingersoll
Dennis, R.....Burgessville
Denovan, J..Wolfville, N.S.
Deteaud, L. R.....St. Pic, Q.
Dewey, C. N...Gladstone, Ont.
Doolittle, Thomas, B.A.
Thurso, Q.
Dougherty, G. A., M.A.
Leamington
Dowling, J. T.....Salford
Dowling, R. M..Amherstburg
Dunlop, A.....Neepawa
Dunlop, J. C.....Stayner
Dyke, S. A.....Toronto
Elliott, O. C.....Tavistock
Emerson, C. H.....Onondaga
Everton, G. S. Spring Is., B.C.
Farmer, J. H., Prof., B.A.
Toronto
Farmer, S.J., B.A. Wallaceburg
Fenjoy, —.....Barnston, Q.
Fetzer, J.....Berlin
Fothergill, T.....Strathroy
Fox, E. T.....Toronto
Fraser, Jas.....Fenelon Falls
Freed, W.....Lobo
Frith, A. N.....Ottawa
Frost, T. A. P.....Erie View
Gardiner, J. L.....Flesherton
Garside, R., B.A.....Toronto
Gibson, J.....St. Catharines
Gilmour, J. L., B.A., Ph.D.
Brockville
Gooch, F. W.....India
Goodspeed, C., Prof., D.D.
Toronto
Gold, M.....Whitby
Graham, W. T.....Montreal
Grant, Alex...Winnipeg, Man.
Grant, J.....Ingersoll
Grant, W.....Lakefield
Grant, Donald, B.A..Montreal
Gray, J.....New Sarum
Gregoire, N.....South Ely, Q.
Gregory, J. W.....Dixville, Q.
Greitzner, E.....New Dundee
Green, J. (Bible Society)
Montreal
Grenier, C. W.....Quebec
Grinnell, J.....Wilkesport
Gunton, W. A..Nanaimo, B.C.
Hagan, T.....Almonte
Haines, E. J.....Hillsburg
Hall, H. H..Portage la Prairie
Hammett, T.....Holt
Hamilton, Jas.....Wingham
Harryet, W.....Toronto
Harris, E., B.A.....Toronto
Harris, E. G., B.A.....Clinton
Harris, S. G.....Binbrook
Hartley, W.....Guelph
Haviland, W. H....Waterford
Haviland, H. J.....Toronto
Heinemann,.....Killaloe
Helmrich, A.....Sebastopol, Q.
Herrington, R. D....Kingsville
Hind, G.....Durham
Higgins, J....New Edinburgh
Hinson, W. B.....Montreal
Holbein, W.....White Lake
Hollingshead, J.....Emerson
Holt, J. A.....Amherstburg
Hooper, E., M.D.....Toronto
Hoyt, J. W.....Dresden
Hughson, L. S.....Lindsay
Hunter, J.H., B.A.Coaticook, Q.
Hutchinson, D.....Brantford
Huff, J. B.....Port Elgin
Iler, L.....Ridgetown
Iler, Jacob (Ret.).....Cottam
Irvine, J. G. C....Port Arthur
Jackson, S.....Courtland
Jackson, J. R.....Wesport
Johnson, T. S.....London
Johnson, W. A.....Stirling
Keay, J. A.....Toronto
Kelley, J. H.....Louisville
Kelly, R. W.....Toronto
Kendall, James.....Midland
Kennedy, J. B., B.A...Toronto
Kennedy, A. P.....Lemonville
Kennedy, J. A.....Athens
Kimball, C. H.....Aylmer
King, C. W.....Kingston
Kose, H.....Hanover
Laflamme, H. F.
Cocanada, India
Lafleur, T., M.A.....Montreal
Laing, D.....Kingston
Lebeau, A. J.....Marieville
Leehy, G. M...Brandon, Man
Luckens, T.....Collingwood
Lyman, W.....Sylvan
McArthur, D.D., Hartney, Man
McDonald, A. R., B.A.
Lakefield
McDonald, P. A.....Dundas
McDonald, A..Edmonton, Man
McDiarmid, A.P., M.A. Toronto
McDiarmid, D..Dominionville
McEwen, J.....Wiarton
McEwen, J. P.....Toronto
McEwen, P. H...Victoria, B C

McFadyen, A...
McGee, W. D...
McGregor, W...
McIntyre, A. ...
McIntyre, J. P.,
McKay, W. J., I
McKinnon, J. I
McKinnon, John
McKinnon, L. ..
McKay, D. C....
McKay, R. R., I
McLatchey, E. I
McLeod, A. A.
Ramachandr
McLeod, C. E...
McLaurin, D. (R
McLaurin, C. C.
McLaurin, J., D
Ba
McLennan, D....
McMinnis, S...I
McNeil, D.....
McNeill, A.....
McQuarrie, H...
McQuarrie, J. M
Mack, H. W.....
Mackie, J.....
Mann, J. W.....
Marquardt, C. I
Marshall, R.....
Marshall, T. M..
Mason, G.....
Mason, W.....
Mass..., S. F.....
Massie, A., B.A.(
Massie, G. N., B.
C
Matzich, J. F...
Medcof, J. D....
Mellick, H. G., B
Mihell, D. M., P
Miller, James...
Mitchell, C. M.,
Moore, J. B....
Morgan, H.....
Moyle, J. E.....
Munro, A. H. ...
Munt, Joseph...
Muir, Wm. .....
Murden, W....G
Murdoch, A., M.

Murdoch, Thos..
Myers, J. H.....
Newman, A. H.,

Newton, L.....
Norton, W. E....
O'Neill, J.....
Osborne, J. A. ...
Palframan, W. .
Parsons, C. A....
Parent, M.B., B.

Parker, P. C.....
Peer, W.....
Phillimore, C. H.
Phillips, E.....
Priest, H. C., B.A
Co
Prosser, W. .....
Pilkey, J. C.....
Pocock, W., B.A.
Porter, W. H., M.
Porter J. W..Str
Pugsley, W.....
Pugsley, W., jun
Puttenham, J....
Quinn, A. E.....

McFadyen, A.....Fullarton
McGee, W. D.....Palmerston
McGregor, W. .....Durham
McIntyre, A. .....Creemore
McIntyre, J. P., M.D....Birtle
McKay, W. J., B.A..Stratford
McKinnon, J. B...Kemptville
McKinnon, John..... .Keady
McKinnon, L. .. ..Glammis
McKay, D. C.....Pembroke
McKay, R. R., B.A....Ottawa
McLatchey, E. D.Morden,Man
McLeod, A. A.
Ramachandrapuram, India
McLeod, C. E .....Peterboro'
McLaurin, D. (Ret.)...Meaford
McLaurin, C. C.....Galt
McLaurin, J., D.D.
Bangalore, India
McLennan, D.....Farewell
McMinnis, S...Rosemount, M
McNeil, D..... ..... Toronto
McNeill, A.....Castleton
McQuarrie, H.....Vernon
McQuarrie, J. M. ..... Leith
Mack, H. W.....Rodney
Mackie, J.....Beamsville
Mann, J. W.....Port Rowan
Marquardt, C. L.....Zurich
Marshall, R.....Beamsville
Marshall, T. M..Carman, Man
Mason, G.....Bayham
Mason, W.....Rockford
Mass3, S. F.....Montreal
Massie, A., B.A.Grand Ligne,Q
Massie, G. N., B.A.
Grand Ligne, Q
Matzich, J. F.....Neustadt
Medcof, J. D.....Clarendon
Mellick, H. G., B.D..Winnipeg
Mihell, D. M., Ph.B..St.George
Miller, James.....Toronto
Mitchell, C. M., B.A....Forest
Moore, J. B.... ..... Toronto
Morgan, H.....Beachville
Moyle, J. E.....Cannington
Munro, A. H. .....St. Thomas
Munt, Joseph.....Kinmount
Muir, Wm. .....Toronto
Murden, W....Gladstone, Man
Murdoch, A., M.A., LL.D.
Waterford
Murdoch, Thos.....Algonquin
Myers, J. H.....Woolwich
Newman, A. H., LL.D., D.D.
Toronto
Newton, L.....Norwich
Norton, W. E.....Owen Sound
O'Neill, J.....Cheltenham
Osborne, J. A. ....Mt. Brydges
Palframan, W. .....St. Mary's
Parsons, C. A.....Oil Springs
Parent, M.B., B.A.
Grande Ligne
Parker, P. C.....Toronto
Peer, W.....Hespeler
Phillimore, C. H. .....Chesley
Phillips, E.....Bunyan
Priest, H. C., B.A.
Cocanada, India
Prosser, W. ..... Ridgetown
Pilkey, J. C.....Brighton
Pocock, W., B.A...Hagersville
Porter, W. H., M.A..Brantford
Porter J. W..Strathclair, Man
Pugsley, W.....Port Dover
Pugsley, W., jun.....Toronto
Puttenham, J. ....Westport
Quinn, A. E.....Dunnville
Ratcliff, Frederick..Stouffville
Randall, L. M. ....West Lorne
Richardson, G..Buckingham,Q
Roberts, Joshua....Woodstock
Roberts, Chas.....Strathroy
Robinson, J..Dominionville, Q
Robinson, T. C.....Listowel
Rock, G. C.....Perth
Roney, J.....Orangeville
Ross, R. .....Shoal Lake, Man
Roughley, E. W..... Wood
Saunders, H....Burnside, Man
Schmidt, R. A.....Hanover
Scott, F. L..... Windsor
Scott, W. J...Sault Ste. Marie
Segsworth, C.....Ulthoff
Shaw, Hugh.....Tilsonburg
Sheldon, S. S.....Delta
Sherman, E. D.....Oxley
Shields, T.....Vittoria
Silcox, J. W.....Osnabruck
Siple, E. M.....Whitevale
Slaght, A. .....Waterford
Smith, H..... ....Walsh
Smith, Ira.....London
Smith, J. M.....Port Colborne
Smith, E. G., M.D.
Cocanada, India
Smither J.....Courtright
Souter, T. C .....Dalesville, Q
Sowerby, J. H.....Chatham
Spencer, D. .....St. Thomas
Spencer, Wm. ..... Freelton
St. Dalmas, A. E. de ..Fonthill
Stillwell, R. J., B.A.
Samulcotta, India
Stillwell, H. E., B.A.
Cocanada, India
Steeves, E. L.....Blenheim
Stevens, W. H. ....Strathaven
Stevens, J.....
Stewart, Wm., D.D....Toronto
Stewart, A.....Durham
Stewart, W. A.....Brampton
Sweet, H. C..Shoal Lake, Man
Stobo, E. J.....Quebec
Tapscott, W. T..Niagara Falls
Tapscott, F. T.....Hamilton
Tennant, J.....Brantford
Therrien, A. L.....Montreal
Thomas, B. D., D.D. ..Toronto
Topping, E..... .. Woodstock
Teal, J. H..... Victoria, B.C.
Treadwell, W. H.. Port Dover
Trotter, T., B.A.
Woolfville, N.S.
Trotter, J. E.... ....Peterboro'
Trotter, R.... .. Victoria, B.C.
Trickey, John..... ....Selkirk
Turner, C. B.....Barnston, Q.
Turner, E.
Turtle Mountain City,M.
VanLoon, J ....Delhi
Vansickle, M..... ....Paisley
Van Tessell, S.....Castleton
Vining, A. J.....Windsor
Walker, Wm. M., B.A.
London South
Walker, Wm. S.... Mt. Forest
Walker, Wm.....Teeswater
Walker, J. A. K.
Peddapuram, India
Walker, E. S.....Meaford
Wallace, O. C. S., M.A.Toronto
Warnicker, J. B.....Montreal
Washington, J. H... ..London
Watson, T.... .....Colborne
Weaver, R.....Aurora
Weaver, S. S.... .. ..Norwood
Webb, J. R.... ..Toronto Junc
Weeks, J. W..... .. .Guelph
Weeks, L. M.... .....Cornwall
Welton, D. M., Ph.D., D.D.
Toronto
Whidden, H. P., B.A.
Morden, Man.
White, A. .....Claremont
Williams, J. (Ret.) .... Vienna
Wright, D .... Lindsay
Yorston, Jno.....Jerseyville

MARITIME PROVINCES.

Achilles, Henry
Parker's Cove, N.S.
Adams, H. F.. .... Truro, N.S.
Addison, MiltonSalisbury,N.B.
Allaby, E. A.... Freeport, N.S.
Archibald, E. N., B.A.
Lunenburg, N.S.
Archibald, I. C., M.A.
Chicacole, Madras Presidency, India
Armstrong, J. J.
New Glasgow, N.S.
Atkinson, F. N.
Baker, C. E.
North Brookfield, N.S.
Baker, H. S.....Milton. N.S.
Bancroft, J. W., B.A.
Aylesford, N.S.
Barss, J. Howard, B.A.
Wolfville, N.S.
Beals, F. H., M.A..Canso, N.S.
Beattie. Frank
Port Maitland, N.S.
Bishop, R. H., B.A.
Wolfville, N.S.
Bishop, Trueman, B.A.
South Ohio, N.S.
Black, S. McC., M.A.
St. John, N.B.
Blackadar, T. A., B.A.
Great Village, N.S.
Bleakney, D..Petitcodiac, N.B.
Bleakney, J. C.
Woodstock, N.B.
Bleakney, J. E.
New Ross, N.S.
Bleakney, W. A. J.
Newcastle, N.B.
Bluett, Wm.. Springfield, N.B.
Bool, Henry..... Truro, N.S.
Bowie, M. P.....Sydney, N.S.
Brown, A. F .Petitcodiac, N.B.
Brown, J. W., M.A.
Middleton, N.S.
Brown, M. W., B.A.
French Village, N.S.
Browne, Addison F.
Lockeport, N.S.
Burgess, C. C.. Wolfville, N.S.
Bynon, R. M.
Lewisville, Moncton, N.B.
Cahill, Jos. A.Centreville,N.B.
Camp, Wellington
Hillsboro', N.B.
Carey, G. M. W., D.D.
St. John, N.B.
Carpenter, I. W.
Sable River, N.S.
Carter, Henry.Maddock, P.E.I.
Champion, J. B.. Sussex, N.B.
Charlton,H.A.Centreville, N.B.
Churchill, George
Robbili, Madras Pres'y India
Chute, A.C., B.D.
Halifax, N.S.

Cogswell, Aaron
Clements West, N.S.
Cohoon, Atwood, M.A.
Wolfville, N.S.
Coldwell, E. P., B.A.
Port Lorne, N.S.
Colwell, I. B.
Dawson Settlement, N.B.
Coombs, John
Cumberland Point, N.B.
Cooney, L. A.....Kempt, N.S.
Corey, C. W., B.A.
Charlottetown, P.E.I.
Corey, E. C.. Penobsquis, N.B.
Corey, Hebron, Y., M.A.
Vizianagram, Madras Presidency, India
Corey, I. W., M.A.
Fairville, N.B.
Corey, W. T... Havelock, N.B.
Corey, W. W.
Boundary Creek, N.B.
Cornwall, S. H., B.A.
Surrey, N.B.
Cox, J. H.....Canning, N.S.
Crabbe, George C.
Pleasant Valley, N.S.
Crandall, D. W. Wolfville, N.S.
Currie, Calvin
Richmond Corner, N.B.
Daley, E. E., B.A..St. John, N.B.
Davidson, F. D... Gibson, N.B.
Denovan, J.. .. Wolfville, N.S.
Dimrock, D. W. C., M.A.
Truro, N.S.
Dixon, Edward .Africville, N.S.
Dunn, N. B..... Osborne, N.S.
Dykeman, A. T....Digby, N.S.
Eaton, J. T..Clementsport, N.S.
Ervine, S. D.
Cumberland Bay, N.B.
Fash, Zenas L., M.A.
Liverpool, N.S.
Fields, M. L..Brookfield, N.S.
Fillmore, J. E.
Turtle Creek, N.B.
Foshay, H. J., M.A.
Yarmouth, N.S.
Freeman, Augustus, B.A.
Maugerville, N.B.
Freeman, J. D.
Fredericton, N.B.
Freeman, M. P., B.A.
Billtown, N.S.
Ganong, E. K.. St, John, N.B.
Gardner, James. Guysboro', N.S.
Gates, G. O., M.A. St. John, N.B.
Gehring, B. F.
Advocate Harbor, N.S.
Giffen, H. A..Weymouth, N.S.
Goodwin, Joshua
Gordon, J. A., M.A.
St. John, N.B.
Goucher, J. E., M.A.
Digby, N.S.
Goucher, W. C., M.A.
St. Stephen, N.B.
Grant, E. J.. .... Sussex, N.B.
Gross, Michael....Surrey, N.B.
Gullison, Ralph. Kingston, N.S.
Hall, W. E., B.A..Halifax, N.S.
Harvey, J. G. Centreville, N.B.
Hatt, Daniel E..Hantsport, N.S.
Haverstock, C. H.
Pugwash, N.S
Hayward, A. H.
Florenceville, N.B.
Henderson, Charles
Thornetown, N.B.
Hickson, Edward, M.A.
Carleton, N.B.
Higgins, M. C., B.A.
North River, P.E.I.
Higgins, Thos. A., D.D.
Wolfville. N.S.
Higgins, Walter, V., M.A.
Parla-Kimedy, Madras Presidency, India
Hopper, Ezekiel Gagetown N.B.
Howard, George
Hampton Village, N.B.
Howe, Edwin H. Parrsboro', N.S.
Hughes, B.N. ..Riverside, N.B.
Hughes, John H. St. John, N.B.
Hutchins, W. N., M.A.
Canning, N.S.
Jackson, J. E....Arcadia, N.S.
Jenkins, E. C.
Upper Queensbury, N.B.
Jewett, Benjamin
Hartland Station, N.B.
Johnson, H. H.. .Halifax, N.S.
Johnson, J. W.
Windsor Plains, N.S.
Keirstead, Elias..Collina, N.B.
Keirstead, Prof. E. M., D.D.
Wolfville, N.S.
Keirstead, J. W.
Wolfville, N.S.
Keirstead, S. W.
Dorchester. N.B.
Keirstead, T. W.
Lake View, N.B.
Keith, Oswald N. Bayside, N.B.
Kempton, S. C., D.D.
Dartmouth, N.S.
Kidson, F. A....Dundas, P.E.I.
King, J. Harry
Lawrencetown, N.S.
King, M. P....Doaktown, N.B.
Kinlay, R. B....Paradise, N.S.
Knight, Peter R.
Lower French River, N.B.
Langford, F. R.
Weymouth Falls, N.S.
Langille, Stephen
Clementsvale, N.S.
Lavers, A. H.
Point DeBute, N.B.
Lawson, George A.
Halifax, N.S.
Layton, T. B.... ..Truro, N.S.
Lewis, John. New Glasgow, N.S.
Lewis, Milledge. Lumsden, N.B.
Locke, E. E... Middleton, N.S.
Maider, H. E. S.
St. Andrew's, N.B.
Manning, J. W., B.A.
St. John, N.B.
Manzer, W. D. St. Mary's, N.B.
March, Stephen
Bridgewater, N.S.
Marple, J. A.... Belmont, N.S.
Martell, A.....Wolfville, N.S.
Martell, C. H., B.A.
Upper Canard, N.S.
Miles, John ..Boylestown, N.S.
Moore, S. C... Waterside, N.B.
Morgan, John B., B.A.
Jacksonville, N.B.
Morse, J. C., D.D.
Sandy Cove, N.S.
Morse, L. D., B.A.
Bimlipatam, Madras Presidency, India
Munro, T. M..... Tusket, N.S.
Murray, Joseph, M.A
Falmouth, N.S.
Mutch, Robert
Port Hawkesbury, N.S.
MacArthur, Alexander
Carleton, N.B.
Macdonald, A. B..Jemseg, N.B.
McDonald, D. G., B. Th.,
North Sydney, N.S.
McDonald, J. H., B.A.
Woodstock, N.B.
McDonald, Ronald
N. E. Margaree, N.S.
McGregor, P.S. Hantsport, N.S.
McGregor, Wm... Barton, N.S.
McIntyre, W. E., B.A.
Chipman, N.B.
McKeen, David.... Athol, N.S.
McLane, C. I.
Wood's Harbor, N.S.
McNeil, N. A...Havelock. N.B.
McQuarrie, D. H., B.A.
Nobles, B. N..Bear River, N.S.
Normandy, M.
McLauchlan Road, N.B.
Nowlan, P. D.....Oxford N.B.
Parker, D. O., M.A.
Wolfville, N.S.
Parker, J. M., B.A.
River Hebert, N.S.
Parker, W. F.....Truro, N.S.
Parker, W. L.....Digby, N.S.
Parry, H. N.....Chester, N.S.
Philp, R. R.. B.A. Halifax, N.S.
Pineo, C. E.....Berwick, N.S.
Pineo, David..Long Point, N.S.
Porter, J. A...,Springfield, N.S.
Porter, R. D., M.A.
Middleton, N.S.
Price, David .... Tyron, P.E.I.
Raymond, G. P., M.A.
New Glasgow, N.S.
Read, E. O....Waterville, N.S.
Read, James L..Berwick, N.S.
Rees, P. O.. Zealand Sta., N.B.
Rees, W. W.... Newport, N.S.
Robinson, W. H., M.A.
Summerside. P.E.I.
Roop, Fred. E., B.A. Noel, N.S.
Rutledge, Adam. Meadow, N.B.
Rutledge, J. W.
Annandale, P.E.I.
Sables, C. W.. Shelburne, N.S.
Sanford, Rufus, M.A.
Wolfville, N.S.
Saunders, E. M., D.D.
Halifax, N.S.
Saunders, H. H., B.A.
Elgin, N.B.
Saunders, J. H.. St. John, N.B.
Sawyer, A. W., D.D., LL.D.
Wolfville, N.S.
Schurman, G. W.
Carleton, N.B.
Scott, James
Crow Harbor, N.S.
Shaw. H. J.....Windsor, N.B.
Shaw, H. S..Mahone Bay, N.S.
Shaw, J. L..... St. John, N.B.
Simpson, D. H., M.A.
Berwick, N.S.
Skinner, I. J., B.A. Milton, N.S.
Skinner, I. R., B.A.
Oak Bay, N.B.
Slaughenwhite, L. J., B.A.
Jeddore West, N.S.
Smith, H. B., M.A.
Springhill, N.S.
Smith, John A, Cornwallis, N.S.
Smith, Solomon. Welford, N.B.
Snelling, W. A

Spidell, J. D. .Onslow Sta., N.S.
Springer. G. W.. Jemseg, N.B.
Spurr, J. C., B.A.
Cavendish, P.E.I.
Steadman, J. C. ....Elgin, N.B.
Steele, D. A.. D.D.
Amherst, N.S.
Steeves, O. E.
Keswick Ridge, N.B.
Thomas, B. H.Chegoggin, N.B.
Thompson, W. J.
St. Martin's, N.B.
Tiner, J. E.
Murray River, P.E.I.
Tingley, J W., M.A.
Hebron, N.S.
Tingley, L. J.
Melvern Square, N.S.
Todd, Thos.. Woodstock, N.B.
Townsend, W. C.
Cumberland Bay, N.B.
Trotter, Thomas, B.A.
Wolfville, N.S.
Vincent, A. J.
Isaacs Harbor, N.S.
Vincent, W. C. Sackville, N.B.
Wallace, Isa., M.A.
Wolfville, N.S.
Warren, W. H., M.A.
Central Bedeque, P.E.I.
Washburn, A.. St.Martins, N.B.
Weathers, George A.
Summerville, N.S.
Webb, Josiah, S.T.B.
Springfield, N.S.
Weeks, F. O....Kentville, N.S.
Weeks, W. W .Moncton, N.B.
Wetmore, J.D.Musquash, N.B.
White, George R., B.A.
Yarmouth, N.S.
White, J. G. Coulter, B.A.
Annapolis Royal, N.S.
Whitman, Asaph
Sackville, N.S.
Williams, John
Gaspereaux, N.S.
Wilson, C. P.; B.D.
Worden, H.D..Rockland, N.B.
Wright, F. C.... Harvey, N.B.
Young, F. M., Ph.B.
Bridgetown, N.S.
Young, J. W. S.
Green Bush, N.B.
Dimock, J. T.New Annan, N.S.

CHINA INLAND MISSION.

General Director—Rev. J. Hudson Taylor.
Home Director—Mr. H. W. Frost.
Secretary—Rev. F. A. Steven.
Treasurer—Mr. J. S. Helmer.
Office of the Mission—632 Church Street, Toronto, Canada.

Total number of Foreign Missionaries from England, Australia, North America, etc., 650 (Nov. 1st, 1895). Native Helpers, 417 (108 not being supported by the mission). Stations, 122. Out-stations, 126. Converts now in fellowship, 4700 (Nov. 1st, 1895).

Total income for 1894 from all sources, North America, Great Britian, Continent of Europe, Australasia, China, etc., $163,148.13.

Missionaries from North America.

Anderson, Dr. J. A.
Best, Charles.
Batty, Miss L. A.
Bolton, H. E.
Burton, Miss E.
Bauer, Miss H.
Bridge, Miss L. F.
Collins, Miss F.
Chambers, Miss A. C.
Duff, J. E.
Duff, Mrs. J. E.
Duff, Geo. H. (at home).
Duff, Mrs. Geo. H. (at home).
Dreyer, F. C. H.
Dooly, J. S.
Davies, Miss J. E.
Emerick, Miss I. J.
Ewing, Mrs. A.
Elliott, Miss Edith.
Forsberg, Miss E.
Fuller, Miss E. L.
Ferguson. H. S.
Graves, Miss G.
Giffen, E. E.
Giffen, Mrs. E. E.
Horne, Wm.
Horne, Mrs. Wm.
Horsburgh, Miss A. (at home).
Hooker, W. C.
Hollander, T. J.
Hastings, Miss L.
Hastings, Miss H.
Hancock, Miss Maud.
Hunt, Miss M. E.
Irvin, Miss Grace.
Knickerbocker, Rev. E. F.
Knickerbocker, Mrs. E. F.
Knight, Mrs. W. P.
Kay, Miss L. J.
Lawson, Jas.
Lewis, C. G.
Lagerquist, W. G.
Meikle, J.
Miller, Miss T.
Marshall, Geo. J.
Muldoon, Miss C.
Miller, J. B.
Manchester, Miss M. E.
McBrier, E. M. (at home).
McKenzie, Miss R.
McCarthy, Frank.
McCarthy, Mrs. F.
Nilson, Miss M.
Ogden, Miss E. A.
Pearson, Miss M.
Rough, J. S.
Rough, Mrs. J. S.
Riggs, Miss M. E.
Ross, Miss Isabella.
Rice, Miss H. J.
Ririe. Miss B.
Randall, Miss Emma.
Randall, Miss Effie.
Robson, Miss B. A.
Sibley, H. A.
Sibley, Mrs. H. A.
Stayner, Miss K.
Saure, E. B.
Smith, Miss J. A.
Taylor, William.
Taylor, Mrs. William.
Thor, A. E.
Thompson, Miss Jessie.
Urry, Thos.
Van Lear, Miss N.
Windsor, Mrs. Thos.
Whittlesey, R. B.
Worthington, Miss M. C.
Wood, Miss M. Anna.

CANADA ASSOCIATION—NEW JERUSALEM CHURCH.

President—Rev. F. W. Tuerk.....Berlin
Recording Secretary—J. B. McLachlan.....Parkdale
Corresponding Secretary—Rev. A. Jno. Cleare.....Toronto
Treasurer—C. A. Ahrene, Jr.....Berlin

Eccleciastical Council.

Rev. F. W. Tuerk.....Berlin
Rev. L. H. Tafel.....Berlin
Rev. A. Jno. Cleare....Toronto
Rev. G. L. Allbutt....Toronto
Rev. Edwin Gould..Montreal

Executive Council.

Chas. A. Ahrens.....Berlin
Martin Grebenstein....Berlin
W. H. Law.....Toronto
J. D. Ronald.....Brussels
John N. Zinkann...Wellesley

THE CHURCH OF ENGLAND IN CANADA.

ARCHBISHOPS.

Most Rev. R. Machray, D.D., LL.D., D.C.L., Archbishop of Rupert's Land and Primate of all Canada; Prelate of the Order of St. Michael and St. George.
" " J. T. Lewis, D.D., LL.D., D.C.L., Archbishop of Ontario and Metropolitan of Ontario.

BISHOPS.

Right Rev. W. C. Bompas, D.D....1891 Selkirk (Consecrated 1874 Bishop of Athabasca.)
" " Llewelyn Jones, D.D..1878 Newfoundland.
" " W. B. Bond, D.D., LL.D. 1879 Montreal
" " A. Sweatman, D.D. D.C.L.....1879 Toronto
" " W. Ridley, D.D.....1879 Cal'donia
" " H. T. Kingdon, DD, DCL 1881 Fr'dict'n
" " E. Sullivan, DD., D.C.L. 1882 Algoma
" " M. S. Baldwin, D.D ....1883 Huron
" " R. Young, D.D., D.C.L..1884 Atha.
Right Rev. C. Hamilton, DD., D.C.L 1885 Niagara
" " W. C. Pinkham, D. D. D.C.L.....1887 Sask.
" " F. Courtney, DD., S.T.D 1888 N. Scotia
" " W. D. Reeve, D.D.....1891 Mackenzie River.
" " A. Hunter Dunn, D.D..1892 Quebec
" " W. J. Burn, D.D.....1893 Qu'Appelle.
" " W. W. Perrin, D.D. ..1893 Col'mbia
" " J. A. Newnham, D.D ..1893 Moosonee
" " John Dart, D.D .....1895 N. Westminster.
" " Dr. Pinkham, Act. Bis. of Calgary

GENERAL SYNOD OF CANADA.

Comprising Clerical and Lay Representatives of all the Dioceses in Canada.

ECCLESIASTICAL PROVINCE OF CANADA.

Comprising the Dioceses of Toronto, Niagara, Huron, Ontario, Montreal, Quebec, Nova Scotia, Fredericton and Algoma.

Most Rev. J. T. Lewis, D.D., LL.D., D.C.L., Archbishop of Ontario.

DIOCESE OF MONTREAL.

Right Rev. W. B. Bond D.D., LL.D., Lord Bishop (1879).
Very Rev. J. Carmichael, D.D., D.C.L., Dean, and Bishop's Commissary.
Ven. R. Lonsdell, M.A., Archd.
Ven. D. Lindsay, D.C.L., Archd.
Ven. Lewis Evans, D.C.L., Archd.
Ven. W. H. Naylor, M.A., Archd.
Rev. W. Anderson, Rev. J. Ellegood, M.A. Rev. W. Henderson, D.D. Rev. J. B. Davidson, M.A. Rev. J. Empson, M.A. Rev. W. L. Mills. D.D. Rev. T. W. Mussen, M.A. Rev. J. Rollit, Rev. J. G. Norton, D.D. Rev. Jas. H. Dixon, } Hon. Canons
Rev. Canon Mills, D.D. } Bishops Exam'ng Chaplain
Ven. Archd. Evans, D.C.L., Dom, Chap.
Rev. Canon Empson, M.A., Sec. Synod.
Abbott, C.P.....Boseobel
Allen, A. A., M.A.....Chelsea
Allen, F. A., B.A. (Rector) Philipsburg
Anderson, W. (Rector) (Canon) Sorel
Ascah, A. C.....Mascouche
Ball, T. W., M.A.....Milton
Barnes, F. W.....Montreal
Baylis, J. G., B.D. (Rector) Longueuil
Beattie, W. J. M.....Franklin
Bell, J. H.....Danford Lake
Bernard, W.C., M.A. (Rector) Lacolle
Borthwick, J. D, LL.D. Montreal
Bourne, N.A.F., B.A. (Rector) Dunham
Boyd, Chas., LL.D. North Wakefield
Brewer, R. C. ...River Desert
Brown, W.R. (R.D.) Mansonville
Bushell, E., M.A. (Rector) Cote St. Antoine
Capel, E. T. (Rec.)... ...Sutton
Carmichael, J., D.C.L. (St. Geo.) Montreal
Carmichael, J. S .....Hudson
Cattermole, J... ..Adamsville
Chambers, W. P., M.A. (Rec.) Knowlton
Charters, F.....Iron Hill
Clayton, F. H...New Glasgow
Coffin, J. W.....Creemore
Cunningham, T.E., M.A. (Rec.) Montreal
Dart, W. J., M.A. (Rec.) St. Lambert
Davidson, J. B., M.A. (Rec.) Frelighsburg
Davies, W..... .Rawdon
Dennis, J. W. (Rec.) St. Andrews E.
Dilworth, W. C.....Bristol
Dixon, J. H. (Rec. St. Jude's) Montreal
Ellegood, J., M.A. (St. James') Montreal
Elliott, Alex.....Eardley
Elliott, J. A., B.A., (Rec.) Cowansville
Emmett, R.....Monte Bello
Empson, J., M.A.....Montreal
Evans, H. J., M.A...Montreal
Evans, L., M.A. (Ven. Ar.) Montreal
Everett, T., Cote St. Antoine, Montreal
Flanagan, James L.....Thorne
French, A., B.A.....Montreal
Fyles, W. A., B.A.....Quyon
Garland, J.W..South Stukeley
Given, A. B.....Lachute
Gomery, H.....Montreal
Hamilton, W.J.....Shawville
Harris, W. (Rec.)....Granville
Henderson, W., D.D..Montreal
Hewton, R., M.A. (Rec.) Lachine
Horsey, H. E., M.A. (Rec.) Abbotsford
Hutchings, R. F.....Arundel
Irwin, R. D. (Rec.)...Chambly
James, C. J., M.A....Montreal
Jeakins, T. B....Hemmingford
Jekil, H., B.A.....Montreal
Johnson, George (Rec.) Montreal Junction
Judge, E. P. (Rec.).....Aylmer
Kaneen, W. E .....Aylwin
Ker, J., B.D. (Rec.) Grace Ch. Montreal
King, W. T.....Poltimore
Kittson, H.....Montreal
Lackey, I. H .... .Glen Sutton
Lackey, J. A.....Brome
Lariviere, D., B.A....Montreal
Lewis, B. P., B.A. (Rector) Iberville
Lewis, W.P.R., B.A., Montreal
Lindsay, D., D.C.L. (Ven. Ar.) Montreal
Lockhart, A.D. (Rec.) Ormstown
Loiselle, H. O.....Pierreville
Longhurst, W.B. (Rec.) Granby
Lonsdell, R., M.A. (V. Ar.) Kingsey
Marriott, B.S.T..Buckingham
Mason, G. A..... .....Dunham

Massey, Samuel.....Montreal
McEwan, S.R., St. Chrysostome
McManus, E.....Montreal
Meek, H. A.....Mille Isles
Mills, W.L., D.D. (R. Trin.) Montreal
Mills, S. A.....West Shefford
Mills, R. D., M.A. (Rec.) Berthier en haut
Mount, E. A.....Lakefield
Mussen, T.W., M.A. (Rec.) Farnham
Naylor, W.H., M.A. (V.A.) Clarendon
Norton, J. G., D.D. (Rec.) Montreal
Nye, H.W., M.A. (Rec.) Bedford
Plaisted, H., M.A. Portage du Fort
Pratt, F. B.A.....Quyon
Pyke, J.....Hudson
Renaud, J. F. (Rec.)..Montreal
Rexford, E. I., B.A..Montreal
Robinson, W., R.D. (Rec.) Clarenceville
Rollit, C. G. (Rec.) Stanbridge East
Rollit, John (Rec.) Huntingdon
Roy, J.....Sabrevois
Sanders, W., M.A. (R. Dean) Montreal
Smith, F. R., R.D. (Rec.)..Hull
Smith, G. Abbott, B.A. Montreal
Strong, J. Irwin.....Waterloo
Sutton, E. G..St. Chrysostome
Taylor, R. F.....Montreal
Thompson, J. B.A.....Warden
Troop, G. O., M.A. (Rec.) Montreal
Waterson, W.J.M., Rougemont
Waller, C. C., B.A...Montreal
Weaver, W.....Kildare
Wilson, A. C.....Bolton
Windsor, W. (Rec.) St. John's, Que.
Wood, E., M.A. (Rec. St. John's) Montreal
Wright, Chas..Coteau Landing
Wright, W., M.D....Montreal

DIOCESE OF TORONTO.

Rt. Rev. A. Sweatman, D.D., D.C.L., Lord Bishop (1879).

Trinity University, Toronto.

Rev. E. A. Welch, M.A., Provost.
Rev. Wm. Jones, M.A., D.C.L.
Rev. Wm. Clark, M.A., D.C.L.
Rev. E. C. Cayley, M.A.
Rev. E. W. Huntingford, M.A.
Rev. Oswald Rigby, M.A.

Wycliffe College, Toronto.

Rev. Canon Sheraton, M.A., D.D., Principal.
Rev. George M. Wrong, M.A.,
Rev. F. H. DuVernet, M.A.
Rev. H. J. Cody, M.A.
Rev. F. G. Mitchell, M.A.

Trinity College School, Port Hope.

Rev. C. J. S. Bethune, M.A., D.C.L.
Rev. G. H. Broughall, B.A.

Rev. Canon Scadding, D.D. Toronto
Rev. V. Clementi, B.A. Peterboro'
Rev. A. Lampman, B.A.
Rev. J. G. Lewis, B.D.
Rev. T. Ball.
Rev. Canon Johnson.
Rev. W. Jupp...Young's Point
Rev. H. D. Cooper, M.A.
Rev. W. S. Westney, B.D.
Rev. J. M. Jones.

Superannuated.

Rev. John Vicars, B.A.
Rev. W. Grant, D.D.
Rev. A. Stewart, M.A.
Rev. Philip Tocque, A.M. Toronto
Rev. T. J. Hodgkin, M.D. Toronto
Rev. Canon Logan, M.A. Toronto
Rev. R. H. Harris, M.A. Toronto
Rev. F. Burt.....Parkdale
Rev. A. J. Fidler.....Parkdale
Rev. C. P. Bett.....Toronto

Aborn, Th.L., Church School for Boys.....Toronto
Allen, W. C., M.A..Millbrook
Allen, Ven. Archdeacon, M.A. Millbrook
Andrews, B. C. H...Peterboro'
Ashcroft, R., M.A.....Toronto
Baldwin, H. G., M.A.. "
Baldwin, A. H., M.A.. "
Ballard, J. McL., M.A. "
Bates, W. W., B.A..Thornhill
Bell, R. B.....Warkworth
Bilkey, R. A.....Bowmanville
Blackler, J. W., L.Th..Toronto
Boddy, Ven. Archdeacon, M.A. Toronto
Boulden, C. J., M.A... "
Bourne, H. T.....Essonville
Bryd, J. R. S.....Toronto
Broughall, W. J., M.A. "
Broughall, J. S., M.A..Whitby
Bryan, Bernard.....Toronto
Burns, W.....Price's Corners
Burges, H. F., B.A....Bethany
Capp, E. H.....Weston
Carrol, W. E., M.A....Alliston
Cayley, Canon, M.A..Toronto
Chafee, A. B., B.A...Coboconk
Chilcott, E., B.A.....Bradford
Clarke, W. H., M.A...Toronto
Cooper, J. E.....Shanty Bay
Cooper, W. E., M.A., S.T.B. Campbellford
Creighton, John, B.D., (Rural Dean).....Blackstock
Creighton, W. J., M.A. Bobcaygeon
Croft, O. T. B., B.A..Markham
Creswick, W.....East Toronto
Daniel, E., B.A.....Port Hope
Darling, C. B., M.A...Toronto
Davidson, J. C., M.A. Peterboro'
DePencier, A. M. Trinity College, Toronto
DesBarres, T. C., M.A. "
Dixon, H. C..... "
Dreijer, W. G. G.....Ivy
DuMoulin, Canon, M.A., D.C.L. Toronto
DuMoulin, Frank..... "
DuVernet, F. H., M.A., B.D. Toronto Junction
Etherington, E. J..Sunderland
Farncomb, J.....Newcastle
Farncomb, F. E., B.A. Haliburton
Farncomb, W. B. Fenelon Falls
Farncomb, Canon, M.A., Rural Dean.....Newmarket
Fletcher, Joseph, M.A. (Rural Dean).....Port Perry
French, W. H. A.....Grafton
Gibson, John.....Norwood
Gillespie, John.....Toronto
Goodman, C. S.....Cardwell
Greene, Canon, L.Th....Orillia
Hanna, J. A.....Midland
Harding, Canon, (Rural Dean) Apsley
Harris, James H.....Brooklin
Harrison, R., M.A.....Toronto
Hart, A..... "
Hartley, T. H.....Burleigh
Heathcote, F. C. C., L.Th..King
Hedley, C. W., B.A..Otonabee
Hill, J. J., M.A., Sec. Jews' Soc. Toronto
Hindes, R. W., B.A. Springfield-on-Credit
Howard, J. Scott.....Toronto
Inglis, Chas. L., M.A. Parkdale
Jones, J. Hughes..Streetsville
Jones, Septimus, M.A. (Rural Dean)..... Toronto
Kenrick, C. B., M.A. Peterboro'
Kingston, G. M., M.A. (Rural Dean)..... Penetanguishene
Kirkley, L. H.....Collingwood
Kuhring, G. A. Wycliffe College, Toronto
Langtry, John, M.A., D.C.L. Toronto
Lawrence, A.....Minden
Lewis, J. Pitt, M.A .. Toronto
Lindsay, John ..... Duntroon
Little, H. M. Trinity College, Toronto
Lord, Christopher.....Aspley
Lowe, H. P..... Toronto
Lynch, F. J.....Rosemont
Mackenzie, A. W....Lakefield
Macklem, T. C. Street, B.A. Toronto
Madill, A. S....Caledon East
Marsh, C. H.....Lindsay
Miles, A. C., B.A..Honeywood
Mockridge, J. H. C....Toronto
Mockridge, Canon, D.D. Toronto
Moore, R. J., M.A.... "
Morley, G. B.....Tullamore
Murphy, Canon, B.A. Painswick
Mussen, E. H., M.A....Aurora
McCann, Wilson, B.A. Omemee
McCallum, J. H., A.M. Toronto
McGinnis, R. H.....Hastings
McLellan, J. McKee..Toronto
Nesbitt, G., M.A..Sutton West
O'Malley, H. R. A....Atherley
O'Meara, T. R.....Toronto
Osler, Canon.....York Mills
Owen, C. H. P.....Creemore
Owen, H B., F.R.S.L. Uxbridge

Paterson, T. W., M.A. Deer Park
Pearson, John, D.C.L..Toronto
Pickford, E.W.....Albion
Plummer, F. G. .....Toronto
Powell, T. W.....York Mills
Reid, A. J.....Uxbridge
Reiner, Canon .....Barrie
Rich, Charles H.....Toronto
Rix, G. A.....Cannington
Robertson, F.....Stayner
Rooney, R. A.....Garden Hill
Roper, J. C., M.A.....Toronto
Ruttan, C.....Norway
Sanson, Canon .....Toronto
Scott, George .....Cookstown
Seaborn, R. Trinity College, Toronto
Sheppard, J. H.....Coldwater
Shepherd, T. W ....Essonville
Shortt, C. H., M.A....Toronto
Skey, L..... "
Smith, Carl S.....Lindsay
Softley, H.....Toronto
Soward, E.. .....Kinmount
Spragge, Canon, M.A. Cobourg
Starr, A. L.....Toronto
Stevenson, E. V., M.A. "
Swallow, W. F. (Rural Dean) Woodbridge
Sweeney, Canon, D.D..Toronto
Symonds, H., M.A. Ashburnham
Talbot, James H.. ...Oshawa
Tarrant, A. O.....Havelock
Taylor, G. I., M.A....Toronto
Teney, J. H.....Craighurst
Thomson, C. E., M.A..Canobie
Tremayne, Canon, M.A. Mimico
Tremayne, H. O., M.A. Islington
Usborne, J.. .. ..Toronto
Walker, T., M.A.. ..West Hill
Walsh, W..... Brampton
Watson, J. G.....Elmvale
Warren, Geo..... Lakefield
Watt, A. C.....Bondhead
Webb, G. H.....Colborne
Westmacott, A. G. E. Brighton
White, W. E., B.A.....Beeton
Williams, A., M.A .. Toronto
Williams, L. T. W..Lloydtown
Wood, E. F.....Toronto

DIOCESE OF QUEBEC.

Right Rev. A. Hunter Dunn, D.D., Lord Bishop (1892).
Very Rev. R. W. Norman, D.D. Dean.
Ven. Henry Roe, D.D., Archd.
Rev. A. A. Von Iffland, M.A., Canon.
Rev. Thos. Richardson, Canon.
Rev. John Foster, M.A., Canon.
Rev. Geo. Thorneloe, M. A. Canon.
Adams, Thos., D.C.L., Pr. Bishop's College..Lennoxville
Adcock, W.C .....East Angus
Allnatt, J.B., D.D. (Bp. Col.) Lennoxville
Balfour, A. J., M.A. (R. St. P.) (Sec. Ch. Society, Quebec
Ball, T.L., M.A. (Ret.) Lennoxville
Bishop, E .....Labrador
Blaylock, Thos. M.A., Danville
Boyle, F., M.A., East Frampton
Brooke, H.A., B.A..Scotstown
Burrays, H.G., M.A., (Ret.) Hatley
Chapman, T., M.A. (Ret.) Dudswell
Curran, W. J.....Milbourne
Debbage, J.B., B.D. Bourg Louis
Dickson, H.A., Glen Murray, Inverness
Dunn, E. Arthur ..... Quebec
Foster, Canon, M.A. (R.D.) Coaticoke
Fothergill, R. J., Shigawak, G.
Forsythe, W.T. (Rec.) Stanstead
Fuller, H. S..... Portneuf
Fyles, T.W., M.A. Ch. Im'g'nts, Levis
Harte, H. L.....Beebe Plain
Faulconer, W.G., Upper Ireland
Harding, G.T., Sandy Beach, Gaspe
Hepburn, J., M.A. (R) Richmond
Hibbard, G. F., BA. Montmorency
Horner, D..... .....Durham
Hunter, J.N., Magdalen Island
Husband, E. B. (Rec.) New Carlisle
Jackson, Edmund...Dudswell
Kemp, John, B.D. (Ret. (Leeds
Kerr, J. U., B.A.....Labrador
King, E.A.W., M.A. Waterville
LaRiviere (Chap. to F. Prot.) Quebec
Lyster, W.G., B.A. (R. Dean) Cape Cove
Moore, A.H., B.A...Randboro
Murray, T. H., B.A....Dixville
Nicolls, G. G., M.A. Riviere du Loup
Noble, W.T. (Trin. Ch.) Quebec
Norman, R.W., D.D. (Dean) Quebec
Nonie, F.B., St. Mathews, Quebec
Parker, G. H. (Rec.)..Compton
Parrock, R.A., B.A. Prof. Clas. Bishop's Coll..Lennoxville
Petry, H.J., M.A. (Assist. Cat.) Quebec
Richmond, J.P....Gaspe Basin
Richardson, Canon, (Gaol Chaplain)..... .Quebec
Riopel, S., M.D.....Valcartier
Roe, Ven. Archd., D.D. Windsor Mills
Robertson, A.H. (R.) Cookshire
Rothera, J.....Leeds
Rudd, T.. B.A., St. George's, Beauce
Scarth, A.C., M.A. (Rec.) Lennoxville
Scott, F.G., M.A. Drummondville
Stevens, A., M.A .....Hartley
Stuart, H. C., M.A. (Rec.) Three Rivers
Smith, F. A. (Ret.)..Montreal
Sykes, J. S.....Kingsey
Stevens, A., M.A.....Hatley
Tambs, R C., M.A.....Magog
Thompson, I.M. (Rec.)...Levis
Thorneloe, G., M.A. (Rec.) Sherbrooke
Von Iffland, Canon, M.A. (St.M.) (Sec. Synod) Quebec
Washer, C. B..Robinson Bury
Walters, G. R....Pt. St. Peter
Wilkinson, W., M.A. (Bp. Col.) Lennoxville
Williams, L.W., M.A. (Rec. St M) Quebec
Wurtele, L.C., M.A., Actonvale
Wright, H.E., B.A. (Curate) Sherbrooke
Whatham, A. E...Way's Mills
Wilson, E.K., B.A. Hall's Stream
Wright, R. W. E., M.A. Fitch Bay

DIOCESE OF ONTARIO.

Most Rev. John Travers Lewis, D.D., LL.D., D.C.L., Metropolitan of Canada, Kingston, Lord Archbishop.
Very Rev. Buxton B. Smith, M.A., D.D., Kingston, Dean.
Ven. John Strutt Lauder, D.C.L., Archdeacon of Ottawa. Ottawa.
Ven. T. Bedford-Jones, LL.D., D.C.L., Archd. of Kingston, Brockville.
Rev. John A. Mulock, Winnipeg, Canon.
Rev. F. R. Tane, Eastbourne, Sussex, Eng., Canon.
Rev. C. B. Pettit, M.A., Cornwall, Canon.
Rev. J. W. Burke, M.A., Belleville, Canon.
Rev. Albert Spencer, Kingston, Canon.
Ven. Archd. Bedford-Jones, LL.D., D.C.L., Brockville, Bishop's Ch.
Rev. J. J. Bogert, M.A., Ottawa, Bishop's Ch.
Rev. W. B. Carey, M.A., Kingston, Bishop's Ch.
Rev. W. B. Carey, M.A., Rural Dean of Frontenac, Kingston.
Rev. C. P. Emery, Rural Dean of Grenville, Maitland.
Rev. T. Stanton, B.A., Rural Dean of Hastings, Maitland.
Rev. G. W. G. Grout, M.A., Rural Dean of Leeds, Lyn.
Rev. E. H. M. Baker, Rural Dean of Lennox and Addington, Bath.
Rev. Edwin Loucks, Rural Dean of Prince Edward, Picton.
Rev. J. J. Bogert, M.A., Rural Dean of Carleton, Ottawa.
Rev. A. C. Nesbitt, Rural Dean of Lanark, Smith's Falls.
Rev. Henry Pollard, Rural Dean of Prescott and Russell, Ottawa.
Rev. C. V. Forster Bliss, Rural Dean of Renfrew, Eganville
Rev. R. L. M. Houston, M.A., Rural Dean of Stormont, Cornwall.
Anderson, G.A., M.A. Deseronto
Anderson, G. S., Lic. Th. Morrisburg
Armstrong, F.W. (Rec.) Trenton
Atkinson, Robt.....Selby
Austin, H., M.A...Gananoque
Bailey, T., B.A.....Ottawa
Baker, E.H.M. (Act. Rec., R. Dean).....Bath

Bate, Wm. John....
Beamish, G.R., M.A
Beaven, E.W., M.A
Bedford-Jones, H.H.
Bedford-Jones, Thos D.C.L. (Rec., Arc.)
Blacklock, Henry (C
Bliss, C.V. Forster (R
Bogert, D.F., M.A.
Bogert, J.J., M.A. (R
Bousfield, Geo., Billin
Burke, J.W., B.A. (Re
Burton, Wm. Webste
Carey, W.B., M.A. (R
Carson, Chas. Oliver,
Christie, I. J.....No
Clarke, Chas. Burton
Clayton, D'Arcy Tho
Codd, Francis .....
Coleman, A.H., M.A.
Coleman, John H. H.
Coleman, Richard (C
Cooke, A.W.....
Costigan, Edw. Queer
Daw, Samuel.....
Daykin, W.Y., LL.B.
Dibb, Fred. T.....
Dobbs, F. W .....Po
Dobbs, O. G., M.A..
Dumbrille, Rupert J
Elliott, A., B.A..Carle
Elliott, Jos....North
Emery, C.P. (Rec. Ru
Empringham, Jas...
Fairburn, John....
Fisher, John.....Th
Fleming, W., M.A..
Forneri, R.S., M.A.,
Forster, J. W.....
Forsythe, J.W., M.A.
Fraser, J. F., B.A..(
French, Charles A..
Garrett, T., B.A....
Godden, T., B.A..Sha
Gorman, J. F .....
Green, Wm. Henry. Hi
Grout, G.H.P., M.A..
Grout, G.W.G., M.A.(
Hague, Spencer, D.,
Halliwell, John, Sup'
Hanington, E. A. W.,
Harris, C. M.....
Harvey, R.J., L.S.T. F
Hodgins, Fred. B., M.A
Houston, R. L. M., M
R. Dean).....
Hutton, Charles J....
Jarvis, A., M.A. (Rec.
Jones, John Wm....
Jones, R. N., B.A...P

Bate, Wm. John....Sydenham
Beamish, G.R., M.A. (Curate) Kingston
Beaven, E.W., M.A. (Ret.) Montreal
Bedford-Jones, H.H., M.A. Toronto
Bedford-Jones, Thos. LL.D., D.C.L.(Rec., Arc.) Brockville
Blacklock, Henry (Curate) Kingston
Bliss, C.V. Forster (Rural Dean) Eganville
Bogert, D.F., M.A..Belleville
Bogert, J.J., M.A.(Rural Dean) Ottawa
Bousfield, Geo., Billing's Bridge
Burke, J.W., B.A. (Rec., Canon) Belleville
Burton, Wm. Webster..Madoc
Carey, W.B., M.A. (Rural Dean) Kingston
Carson, Chas. Oliver, B.A. Micksburg
Christie, I. J.....North Gower
Clarke, Chas. Burton, Metcalfe
Clayton, D'Arcy Thomas, B.A. Bearbrook
Codd, Francis .....Frankford
Coleman, A.H., M.A. Arnprior
Coleman, John H. H. (Curate) Deseronto
Coleman, Richard (Curate) Kingston
Cooke, A.W.....Kingston
Costigan, Edw. Queensborough
Daw, Samuel.....Stirling
Daykin, W.Y., LL.B. Mattawa
Dibb, Fred. T.....Odessa
Dobbs, F. W .....Portsmouth
Dobbs, O. G., M.A..Brockville
Dumbrille, Rupert J..Crysler
Elliott, A., B.A..Carleton Place
Elliott, Jos....North Augusta
Emery, C.P. (Rec. Rural Dean) Kemptville
Empringham, Jas...Manotick
Fairburn, John.... Petawawa
Fisher, John.....Thomasburg
Fleming, W., M.A....Ashton
Forneri, R.S., M.A., B.D.(Rec.) Adolphustown
Forster, J. W.....Murray
Forsythe, J.W., M.A. Oxford Mills
Fraser, J. F., B.A..(On leave)
French, Charles A..Lombardy
Garrett, T., B.A..... Ottawa
Godden, T., B.A..Shannonville
Gorman, J. F .....Ottawa
Green, Wm. Henry. Hintonburg
Grout, G.H.P., M.A..Newboro
Grout, G.W.G., M.A.(Rec., R.D.) Lyn
Hague, Spencer, D., B.A. Balderson
Halliwell, John, Sup'd. Stirling
Hanington, E. A. W., B.A. New Edinburgh
Harris, C. M.... ....Marmora
Harvey, R.J., L.S.T. Frankville
Hodgins, Fred. B., M.A.(Curate) Ottawa
Houston, R. L. M., M.A. (Rec., R. Dean).....Cornwall
Hutton, Charles J....Belleville
Jarvis, A., M.A.(Rec.) Napanee
Jones, John Wm....Westport
Jones, R. N., B.A..Pakenham
Lauder, J.S., D.C.L. (Archd.) Ottawa
Leech, Thomas, B.A..Bancroft
Lewin, W., B.A. Sup'd, Kingston
Lewis, Charles T..... Tweed
Lewis, R., M.A. (Rec.) (Ret.) Maitland
Lipton, William T., B.A. Wolfe Island
Loucks, E. (Rec., R. D.) Picton
Loucks, Walter M., M.A.(Cur'e) Ottawa
Low, G. J.....Almonte
Lowe, Charles F. (Curate) Gananoque
Mackay, A.W. (Curate) Ottawa
McMorine, J.K., M.A. Kingston
McTear, A.L. (Curate) Maitland
Mercer, W.D., B.A., Sup'd Franktown
Metzler, G., B.A.....Cardinal
Moore, Wm., M.A..Lyndhurst
Mountain, J.J.S., D.C.L., D.D. Cornwall
Muckleston, W.J., M.A.(Rec.) Perth
Mulock, J. A. (Canon) (Ret.) Winnipeg
Nesbitt, A. C. (Rural Dean) Smith's Falls
Newham, Fred....Winchester
Nimmo, J. H., B.A., M.D. Brockville
Orr, Robert, Lic. Th. Beachburg
Osborne, John.... ....Clayton
Patton, H.B., M.A....Prescott
Pettit, C.B., M.A.(Canon) (Ret.) Cornwall
Phillips, A.....Hawkesbury
Pick, Edw....Fitzroy Harbor
Pollard, H. (R. Dean)..Ottawa
Poole, S.Gower (Cur'e) Cornwall
Poole, M.G. (Rec.)..Morrisburg
Quartermaine, W. H. M. Renfrew
Rayson, Robert W..Kingston
Read, William A....Pembroke
Roberts, Wm....Merrickville
Robinson, Jas.....Wellington
Rollin, George A. V....Hillier
Rowland, Ernest M....Ompah
Saddington, Charles (Rec.) Richmond West
Samwell, Robert W....Wales
Scammell, E.....Joyceville
Scantlebury, George.....Carp
Serson, John R., M.A. Tamworth
Shaw, J. A., M.A.....Cobden
Sills, Chas. E., M.A. South Mountain
Smith, B.B., M.A., D.D.(Rec., D.) Kingston
Smith, Thos. A..Sharbot Lake
Smythe, W.H., Sup'd., Kingston
Snowdon, Jas. F....Newington
Snowdon, J. M., M.A..Ottawa
Spencer, A. (Canon)..Kingston
Squire, F.W., B.A..Casselman
Stanton, T., B.A. (R.D.) Deseronto
Stephenson, L. B., B.A. Frankville
Stiles, Thomas J.....Iroquois
Stiles, W. H....South March
Tane, F.R. (Rec., Canon) (Ret.) Eastbourne, Sussex, Eng.
Tighe, Stearne, M.A. Emerald, Amherst Island
Waterman, R. W. (Rec.) Franktown
Whalley, A. H...Bell's Corners
Woodcock, F.D..Camden East
Worrell, C. L., M.A..Kingston
Wright, Wm.....Athens
Young, C.J., B.A..Lansdowne

DEACONS.

Butler, Wm. A.E., MA. Combermere
Coleman, J. H.H., M.A.(Curate) Deseronto
Creeggan, A. H.....Milford
Geen, Abert L.....Belleville
Irvine, R. W.....Calabogie
Lloyd, T.H., M.A. Vankleek Hill
Ritchie, F.W., B.A. Fenaghvale
Spencer, H. J.....Flinton

DIOCESE OF NIAGARA.

Right Rev. Chas. Hamilton, M.A., D.D., D.C.L., Lord Bishop (1885).
Ven. A. Dixon, B.A., D.C.L., and S. Houston, M.A., Archdeacons.

Canons:
Rev. R. Arnold, A.B.
Rev. W. Belt, M.A.
Rev. G. Bull, M.A.
Rev. W.B. Curran, M.A.
Rev. A. Henderson, B.A.
Rev. W.J. Mackenzie.
Rev. R.G. Sutherland, M.A.
Rev. J.B. Worrell, M.A
Rev. E. M. Bland.
Rev. John Quibble.

Rural Deans.
Rev. W. Armitage, St. Catharines.
Rev. W. Bevan, Mount Forest.
Rev. W.R. Clark, Hamilton.
Rev. Joseph Fennell, Georgetown.
Rev. R. Gardiner, Jarvis.
Rev. Wm. Massey, Hamilton.
Archer, R.H.....Stamford
Armitage, W.J. (R.D.). St. Catharines
Arnold, R., A.B. (Can. Rec.) Niagara
Aylwin, H.C .....Tapleytown
Ballard, J. Allan, B.A. Orangeville
Belt, A.J., M.A.....Guelph
Belt, C.E., B.A..Stoney Creek
Belt, W., M.A. (Can.) (Rec.) Burlington
Bennetts, S ....Arthur
Bevan, W., (R.D)....Mt. Forest
Bland, E.M. (Can.)...Hamilton
Bonny, A.....Pt. Colborne
Brine, C leV..... ....Hamilton
Britton, M.W..... .Dunnville
Bull, G.A., M.A., (Can. Rec.) N. Falls, S.
Clark, W.R., M.A. (Hon. C.S.) Hamilton
Cordner, Robt..... Waterdown
Curran, W.B. M.A.(C) Hamilton
Dixon, A., B.A., D.C.L. (Arch'd R.) .....Guelph
Fatt, F. H..... .....Merriton
Fennell, Joseph (R.D.) Georgetown

Fessenden, E.J., B.A. Ancaster
Fielding, J.H .... ..Woodburn
Fletcher, John H Grand Valley
Forneret, Geo., M.A. Hamilton
Francis, J., B.D.....Cayuga
Garden, A.W.S.....Nanticoke
Gardiner, R.....Jarvis
Garrett, John C .... ..Niagara
Geoghegan, T.... ...Hamilton
Godden, J. K.... .....Acton
Gribble, J. (Can. Rec.)
Port Dalhousie
Henderson, A., B.A., (Canon)
Orangeville
Houston, S., M.A., (Archd.)
Niagara Falls
Howitt, F.E.....Hamilton
Irving, E.A.....Dundas
Johnstone, Gabriel, B.D.
Welland
Ker, R. (Rector). St. Catharines
Leake, H.J., M.A .... Drayton
Lee, C.R., M.A.....Grimsby
Locke, R.S., M.A.....Toronto
McKenzie, W.J. (Canon).
Chippawa
Massey, W., M.A. (R.D.).
Hamilton
Mellish, H.F.....Caledonia
Mignot, P.T.....Milton
Miller, J.O., M.A. St. Catharines
Molony, E.H.....Erin
Morton, Jas.....Fergus
Morton, John J....Greensville
Motherwell, Thos., B. A.
Dunnville
Munson, J.C.....Wellandport
Pigott, W.J .....Palermo
Piper, F.C.....Palmerston
Ross, J.H. .....Guelph
Scudamore, Cornelius....York
Seaman, J.....Lowville
Shutt, C.H.....St. Catharines
Smith, P.W. (Rector). Fort Erie
Smith, Thos.....Elora
Spencer, P.L., (Rector). Thorold
Sutherland, R.G., M.A. (Can.)
Hamilton
Vesey, E.A.....Harriston
Wade, W.H.....Hamilton
Whitcombe, C.E....Hamilton
Woodroofe, F.J.....Homer
Worrell, J.B., M.A. (Can.)
Oakville

DIOCESE OF HURON.

Right Rev. M.S. Baldwin, D.D., Lord Bishop (1883).

Very Rev. G. M. Innes, M. A., Dean.
Ven. J.W. Marsh, M.A., Arch'd Huron.
Ven. A.H.R. Mulholland, Arch'd Grey.
Ven. Evans Davis, M.A. London
Rev. J.P. Hincks, Rev. J.W.P. Smith, Rev. A.C. Hill, M.A. Rev. E.E. Newman, Rev. C.R. Matthew. Rev. J.B. Richardson, M.A. Rev. Jas. Chance. Rev. W.A. Young, B.D } Canons
Rev. Canon Hill, M. A., Exam. Chap.
Rev. J.B. Richardson, M.A., Ex. Chap.
Ven. Archd. Marsh, Domestic Chap.
Rev. Canon Davis, M.A., Dom, Chap.

Rural Deans.

Rev. G.C. Mackenzie, Brant.
Rev. S.F. Robinson, Bruce.
Rev. Canon Hill, M.A., Elgin.
Rev. C. R. Matthews, M.A., Essex.
Rev. W.A. Graham, B.A., Grey
Rev. J.W. Hodgins, Huron.
Rev. S.L. Smith, Kent.
Rev. T.R. Davis, Lambton.
Rev. Canon Smith, Middlesex.
Rev. R. Hicks, Norfolk.
Rev. J.T. Wright, Oxford.
Rev. D. Deacon. Perth.
Rev. J. Ridley, Waterloo.
Andrews, J.W.J ..... Aylmer
Ardill, James.....Owen Sound
Armitage, Wm L.....London
Armstrong, Thos. L. Dungannon
Ashbury, S. R., B.A., B.D.
Atwood
Ashton, R ....Brantford
Baldwin, F M.....Woodstock
Ball, John A..... Lion's Head
Battersby, W.H., M.A ..S. Zora
Bearfoot, I..... ....Caledonia
Beaumont, J.W., M.D., D.D.
Parkhill
Berry, John, M.A., B.D.
Amherstburg
Beverley, A.....Essex
Bloodsworth, J.A..Thamesford
Bray, H.E.. ..... Thamesville
Brown, Alfred, B.A.....Paris
Brown, T.H .....Delaware
Brownlee, W.F ..... Granton
Carrie, James (Sup'd). Goderich
Carscaden, D.....Forest
Chance J..... ..Paisley
Caswell, D.J., B.D., Ph. B.
Meaford
Chase, H.P., (Sup'd).... Sarnia
Colles, W.H.G..... Chatham
Conner, W.J .....Durham
Cooper, R.S., B.D., (R.D.)
Kirkton
Corbett, Alex ....Wallaceburg
Cox, Geo. M .... Tuscarora
Craig, W., B.D.....Petrolia
Curran, J.P., (Sup'd). Brantford
Dann, A.G.....London
Daunt, W., M.A., (Sup'd).
Ridgetown
Davis, E. (Canon), M.A. London
Davis, T.R., M.A. (R.D). Sarnia
Deacon, D, M.A. (R.D) Stratford
Diehl, H.R.....Florence
Diehl, L.W.....Ailsa Craig
Downie, J., B.D., (R.D.) Watford
Duthrie, Wm. N.....On leave
Edelstein, S..... Glanworth
Edmonds, J.....Preston
Elliott, Geo'.....Comber
English, E N., M.A.... London
Fairlie, J.H .....Clinton
Farney, A.B.....Mohawk
Farthing, J.C., M.A. Woodstock
Fisher, A.....Beachville
Fletcher, R. Sup'd
Lexington, Mich.
Franklin, G.M.... .... Tilbury
Freeborn, R.J.....Blenheim
Freeman, M.G.....Tyrconnell
Gander, Jabez....Pelee Island
Ghent, F.R.....Walkerville
Goldberg, M.M.....Markdale
Graham, W.A., B.A. Shelburne
Griffin, A.K. (On leave).
Crawford, N.J.
Guillemont, C.B., B.A. London
Gunne, C.R.....Gorrie
Gunne, J.M.....Wyoming
Hall, E.A.....Bervie
Henderson, W.....Wiarton
Hicks, R., B.D., (R.D.)..Simcoe
Higley, T.E..... ....Blyth
Hill, A. C., M.A., R.D., (C.)
St. Thomas
Hill, Jeffrey, M.A. Southampton
Hill, W.J.T.H.B., B.A..London
Hincks, J.P., (Canon). Windsor
Hind, D.H., B A ....Sandwich
Hinde, Wm.....St. Thomas
Hodgins, J.W. (R.D.)..Seaforth
Holmes, F.M.....Dresden
Holmes, J..... ....Burford
Howard, R. S. W...Courtright
Hughes, Edward W..Adelaide
Hunt, E.W..... .... Exeter
Hutcheson, E.L.....Forest
Innes, G.M., M.A., (Dean).
London
Jacobs, J.....Sarnia
Jean, Henry W .... Thorndale
Jennings, E.C..... Hanover
Johnson, Wm.....Wardsville
Johnsone, R. W. (Sup'd).
Crosswell, M
Jones, J. W..... .....Tara
Kenneday-Bell, J.R., M.A.
Paisley
Kerrin, J.T.....Mitchell
Keys, G. (R.Dean)..Clarksburg
Lee, Edwin ....Priceton
Lee, Francis.....Delhi
Lowe, W.....Glencoe
Mackenzie, G. C. (R.D.)
Brantford
Marsh, J. W., M.A. (Arch.)
London
Matthew, C R., M.A. (R.D.)
Kingsville
Miles, C., B.A.....Lucknow
Miller, A. E. (Sup.).. Hamilton
Moore, A.....On leave
Moorhouse, J. H..... London
Mulholland, A. H. R. (Arch.)
Owen Sound
Murphy, A.....Ingersoll
Murphy, R. J., B.A. Fairmount
McCosh, R.....Chatham
McCracken, J. C..... Chesley
Newell, J. R.....Port Dover
Newman, E. F. (Can.) (Sup.)
Toronto
Newton, F. G.....Strathroy
Parke, J. F.....Clinton
Racey, G. W.... .....Belmont
Reilly, W. G..... Chatsworth
Rhodes, A. H .... Hyde Park
Richardson, J. B., M.A. (Can.)
London
Ridley, John (Rural Dean). Galt
Roberts, R. J. (Sup.)
Chemainus, B.C.
Robinson, S. F..... Walkerton
Robson, George A.
Woodstock
Roy, Franklin E..... Hensall
Ryan, F., B.D..... Tilsonburg
Sage, G. B., B.A... London W.

Schulte, J., Ph.
Scott, W. E....
Seaborn, W. M.
Shaw, R. H....
Sherwood, G. F
Shore, A.....
Shore, W. Murt
Shortt, W., B.D
Sims, Robert A.
Smith, A. G....
Smith, J. W. P.
Smith, S. L. (R.
Smith, Thomas
Softley, E., B.D
Softley, E., Jr,..
Steele, H. D....
Steen, F. J.....
Stout, W.....
Strong, J. L....
Taylor, W. J....
Thomas, H. A..
Thompson, Jam
Turnbull, M....
Ward, G. B.....
Ward, J.....
Watkins, B. (Pr
Watson, Thoma
Whealen, T. F..
Williams, David
Wilson, R.....
Wood, L. G.....
Wood, W. (Ret.)
Wright, J. T. (
Wright, T. A...
Wright, T. G. A
Wye. G. W.....
Young, W. A., (

DIOCESE OF
TO

The Right Rev
Tully Kingdo
The Very Rev.
ridge, D.D., D
The Venerable
tocke, D.D.,
St. John.
The Venerable
M.A., Archdc
ericton.
Armstrong, W.

Baylee, C. O'Del
Bliss, D. M., B.A
Bryon. J. T.....
Bryant, A. A.
Burt, A. F. B...
Campbell, J. Ro

Colston, R. W.,

Covert, W. S., I
Grand Harbor,
Cresswell, A. J.,

Daniel, A. W....
Davenport, J. M
Dewdney, A. D.
deSoyres, John,
DeVeber, W. H
(Retired).....
Dibblee, H.E., M.
Dickenson, T....

Schulte, J., Ph.D. (Sup.) St. Thomas
Scott, W. E.... ....Ridgetown
Seaborn, W. M..... .. London
Shaw, R. H..... .....Lucan
Sherwood, G. F. J..... London
Shore, A..... Port Rowan
Shore, W. Murton. Pt. Burwell
Shortt, W., B.D. (Sup.), Cobourg
Sims, Robert A., B.A. Chatham
Smith, A. G..... Muncey
Smith, J. W. P. (Can.) (R.D.) London
Smith, S. L. (R.D.).... Morpeth
Smith, Thomas B..... Windsor
Softley, E., B.D. (Sup.). London
Softley, E., Jr,..... London
Steele, H. D.... ... St. Mary's
Steen, F. J..... Berlin
Stout, W..... Clinton
Strong, J. L..... Brantford
Taylor, W. J..... ..St. Mary's
Thomas, H. A..... Warwick
Thompson, James. Kincardine
Turnbull, M..... ....Goderich
Ward, G. B..... ....Eastwood
Ward, J..... ..Haysville
Watkins, B. (Pro.)..... London
Watson, Thomas (Sup.) Wiarton
Whealen, T. F..... Colchester
Williams, David, M.A. Stratford
Wilson, R..... Birr
Wood, L. G..... Wingham
Wood, W. (Ret.)...Port Rowan
Wright, J. T. (R.D.)..Norwich
Wright, T. A..... Brantford
Wright, T. G. A., B.A. Millbank
Wye. G. W..... On leave
Young, W. A., C.D. (Can.) Simcoe

DIOCESE OF FREDERICTON.

The Right Rev. Hollingworth Tully Kingdon, D.D., Bishop.
The Very Rev. Francis Partridge, D.D., Dean.
The Venerable F. H. J. Brigstocke, D.D., Archdeacon of St. John.
The Venerable Thomas Neales, M.A., Archdeacon of Fredericton.
Armstrong, W. B., M.A. Welford
Baylee, C. O'Dell..... Derby
Bliss, D. M., B.A..Mt. Whatley
Bryon. J. T..... St. Stephen
Bryant, A. A.
Burt, A. F, B..... ....Shediac
Campbell, J. Roy, B.D. Dorchester
Colston, R. W., M.A. Burtt's Corner
Covert, W. S., B.A. Grand Harbor, Grand Manan
Cresswell, A. J., S.A.C. Springfield
Daniel, A. W..... Rothesay
Davenport, J. M., M.A. St. John
Dewdney, A. D. A.... St. John
deSoyres, John, M.A. St. John
DeVeber, W. H., M.A. (Can.) (Retired)..... St. John
Dibblee, H.E., M.A. Maugerville
Dickenson, T..... Hampton
Dicker, A. G. H..... St. John
Eatough, W..... St. John
Flewelling, J. E.... Centreville
Forsyth, David, B.A. (Can.) Chatham
Freebern, G. D.... .. Harcourt
Fullerton, C. H....Petitcodiac
Gollmer, A. J. A. Lower Jemseg
Hanford, S. Jones, B.A. Upham
Hanington, C. P., B.A. Norton
Hansen, N. C., M.A. Gagetown
Hansen, N. M.. New Denmark
Hays, Wm. ..... St. John
Hooper, E.B., B.A....Moncton
Hopkins, J. R..... Birch Ridge
Hoyt, Leo A., M.A.... St. John
Jaffrey, Wm. (Ret.)..St. Marys
Jones, P. Owen Davenport School, St. John
Ketchum, W. Q., D.D. (Can.) St. Andrews
Little, H. W., S.A.C... Sussex
Lloyd, Geo, E., M.A..Rothesay
Mathers, Richard..... St. John
Millidge, J. W ....Oak Bay
Montgomery, H., M.A. Fredericton
Morris, H. B., M.A.. Dalhousie
Murray, A. B., M.A....Stanley
McKiel, W. LeB., B.A. Fairville
McKim, R, P.. St. John, North
Neales, Scovil, M.A...Andover
Newnham, O. S. Sec. of Synod St. Stephen
Parkinson, J. R. S., S.A.C. St. Marys
Parlee, H. T., B.A.. Westfield
Pickett, D. W., M.A. Round Hill
Raymond, W. O., M.A., (Sec. D.C.S.)..... ....St. John
Roberts, G. G., M.A. (Can.) Fredericton
Sampson, W. H..... St. John
Schofield, Geo. (Ret.)..St. John
Simonds, R., B.A.
Simonson, E. W., B.A. Temperance Vale
Slipper, A. A.....St. Martins
Smith, Ranald E., M.A. St. George
Smithers, A. W., B.A. Waterford
Snow, P. G ..... Campbellton
Spike, H. M. B.A. (Ret.) Musquash
Street, T. W., B.A....Bathurst
Street, W.H., B.A. Campobello
Teed, A. W., M.A.. Richmond
Wainwright, H. S., B.A. Kingston
Warneford, C. A. S Canterbury Station
Warneford, E. A. (Ret.) Hampton Village
Wetmore, D. I., B.A... Clifton
Whalley, H. F. E., S.A.C. Fredericton
Wiggins, C. F., B.A..Sackville
Wilkinson, Wm. J., M.A. Bay du Vin

MISSIONARY DIOCESE OF ALGOMA.

Right Rev. Edward Sullivan, D.D. (T.C.D.) S.T.D., D.C.L., Bishop (1882). Bishophurst, Sault Ste. Marie.
Rev. Thos. Llywd, Commissary and Archd. of Algoma, Huntsville.
Rev. Jas. Boydell, M.A., Examining Ch., Bracebridge.
Rev. F. Frost, Rural Dean of Manitoulin Island.
Rev. A. J. Young, R. Dean of Nipissing.
Rev. R. Renison, R. Dean of Algoma.
Rev. A. W. Chowne, B.D., R. Dean of Parry Sound.
Rev. C. J. Machin, R. Dean of Muskoka.
Rev. Chas. Piercy, Editor of *Missionary News.*
Allman, A. H..... Uffington
Rev. H. C. Alywin Manitowaning
Boydell, Jas. M.A..Bracebridge
Burt, W. A. J....Port Carling
Chowne, A. H. W., B.D. Emsdale
Cobb, A. ..... Broadbent
Eccleston, W.J..St. Joseph's Isl.
Edgar, — (Catechist) Manitowaning
Evans, W..... Parry Sound
French, W. H..... Sudbury
Frost, F..... ....Sheguindah
Gander, G..... South River
Gillmor, G..... Rosseau
Godolphin, F.R. (Catechist) Sturgeon Falls
Hay, T. J. (Catechist) Magnettewan
Hazelhurst, A. W... Baysville
Johnson, D.A..Temiscamingue
Kirby, M. C....Fort William
Lawlor, E..... Schrieber
Llywd, Thomas.....Huntsville
McLeod, J. H..... ..Gore Bay
Machin, C.J (Mus. Bac.) Gravenhurst
Mitchell, A. R....Port Sydney
Pardoe, J.... .....Ilfracombe
Piercy, C..... Burk's Falls
Renison, R....Sault Ste. Marie
Renison, — (Catechist) Garden River
Seaborn, W..... Cook's Mills
Thursby, J. W....Port Arthur
Ulbricht, F.C.H....Huntsville
Young, A. J..... North Bay

DIOCESE OF NOVA SCOTIA.

Right Rev. Freder'k Courtney, D.D., D.C.L. (1888), Halifax, Bishop.
Very Rev. Edwin Gilpin, D.D., D.C.L., Dean.
Ven. J. A. Kaulbach, M.A., Archdeacon.
Ven. Archd. Kaulbach, M.A., Canon.
Rev. Thomas Maynard, D.D., Canon.
Rev. Isaac Brock, D.D., Canon.
Rev. Francis Partridge, D.D., Canon.
Rev. Geo. Townshend, M.A., Hon. Canon.
Alfred E. Silver, LL.B., Registrar.
Rev. Canon Partridge, D.D., Diocesan Secretary.
Ven. S. W. Jones, Archd. of P. E. I.

Ven. D. Smith, D.D., Archd. of C. B.
Rev. Canon Partridge (Rural Dean), Halifax.
Rev. V. E. Harris (R.D.), Amherst.
Rev. T. C. Melor (R.D.), St. George.
Rev. A. W. M. Harley (R.D.), Shelburne.
Rev. F. Axford (R.D.), Avon.
Rev. H. de Blois (R.D.), Annapolis.
Rev. W. Gelling (R.D.), Lunenburg.
Rev. I. Ambrose (R.D.) Tangier
Rev. R. D. Bambrick (R.D.), Sydney.
Abbott, C. G., M.A....Halifax
Almon, F. H., B.A....Halifax
Almon, H. L. A.....Pictou
Ambrose, J., M.A. Herring Cove
Amor, Laurence, St. Margaret's Bay
Ancient, W. J....Londonderry
Ansell, E., B.A .....Arichat
Archbold, F., A.M....Halifax
Arnold, W. J....Harrietsfield
Avery, R .....Kentville
Axford, F. J. H.....Cornwallis
Ball, E. H.....Tangier
Bambrick, R. D., M.A. Sydney Mines
Belliss, W. B.....St. Clements
Bent, A. M.....Pugwash
Binnington, A. A. V. St. Margaret's Bay
Bowman, C., D.D....Windsor
Brine, R. F., B.A.....Canso
Brock, I., D.D.....Kentville
Bullock, R.H., D.C.L..Halifax
Cartright, T. S.....Yarmouth
Clerk, C. R.....Ship Harbour
Clift, W., M.A.....Chester
Crawford, E. P., M.A..Halifax
Davies, S.....Seaforth
DeBlois, H., M.A.....Rosette
Dobie, R. T.
Downing, J. L....River John
Draper, T. F., B.D..Louisburg
Ellis, W.... .....Berwick
Filleul, P. J., D.D..Weymouth
Forsythe, J. (Ret.)..Cardinal, O.
Gale, A.....Granville
Gelling, W. E....Bridgewater
Gibbons, S..... ....Parrsboro
Goodman, C. S... Antigonish
Greatorex, F.P....Bridgetown
Gwillim, T. R..Baddeck, C.B.
Hague, Dyson, M.A....Halifax
Hamilton, H., B.A.Manchester
Harley, A.W., M.A..Liverpool
Harley, H. A., M.A.....Digby
Harris, E.A., M.A. Mahone Bay
Harris, G. D..Upper La Have
Harris, V. E., M.A....Amherst
Haslam, G., M.A..Lunenburg
Hays, W..... .....Tidnish
Heath, R. A....Salmon River
Hind, H. C., M.A....Wolfville
How, H., B.A.....Annapolis
Howcroft, G., B.A..Falmouth
Johnson, R .....Liscombe
Johnston, T. W.....Newport
Jones, S. Weston....Windsor
Kaulbach, J. A., M.A....Truro
Lemoine, N.....Halifax
Lloyd, Thomas..New London
Lockward, J . .Port Medway
Lockyer, W. J. Port Morien, C.B.
Martel, G. B., M.A..Maitland
Maynard, T., D.D....Windsor
Mellor, T. C.....Guysboro
Mellor, C. P. Petite Riviere, Lunenburg
Morris, W. S. H., M.A. Shelburne
Neish, D.....Halifax
Norman-Lee, F., M.A., Chap. to the Forces.....Halifax
Norwood, J. W. Hubbard's Cove
Parry, E. B. P... N. Germany
Partridge, F., D.D.....Halifax
Pittman, H. H., M.A..Halifax
Richardson, K., M.A. New Dublin
Roy, E.....Eastern Passage
Ruggles, J. O., M.A. ..Halifax
Smith, D., D.D....Sydney, C.B.
Smith, J. S., B.A..Dartmouth
Spencer, J .....Rawdon
Stamer, H.....Windsor
Sterns, H., B.A....Yarmouth
Tucker, A. T., M.A..Sackville
Uniacke, J. B., M.A..Halifax
Underwood, E.....Truro
Vroom, F.W., B.D....Windsor
Wade, J. M. C., B.A.Aylesford
Webster, F. M., M.A..Halifax
White, C. deW., R.A. New Ross
White, T. H., D.D..Shelburne
Willets, C. E. D., C.L. Windsor
Wilson, W. C.....Springhill
Withycombe, J. W., M.A. Weymouth
Woollard, E. T.

Prince Edward Island.

Daniel, A. W.....Crapaud
Forbes, J. M.....Alberton
Hamlyn, W., M.A. Charlottetown
Harper, Henry.....Port Hill
Hunt, T.H., M.A. Charlottetown
Lloyd, T.. ....Kensington
Osborne, A.....Summerside
Reagh, T. B..... ...Milton
Simpson, J., M.A. Charlottetown
Woollard, E. F....Georgetown

ECCLESIASTICAL PROVINCE OF RUPERT'S LAND.

Comprising the Dioceses of Rupert's Land, Moosonee, Saskatchewan, Athabaska, Qu'Appelle, Mackenzie River, Calgary and Selkirk.

Most Rev. R. Machray, D.D., LL.D., D.C.L., Winnipeg. Primate of all Canada, Archbishop, and Metropolitan, consecrated 1865, appointed Metropolitan 1874.

DIOCESE OF RUPERT'S LAND.

Most Rev. R. Machray, D.D., LL.D., D.C.L., Archbishop, Winnipeg.
Very Rev. John Grisdale, D.D., Dean, the Deanery, Winnipeg.
Ven. O. Fortin, B.A., Archdeacon of Winnipeg.
Ven. R. Phair, Archdeacon of Islington.
Rev. J. B. O'Meara, M.A.
Rev. S. P. Matheson, B.D.
Rev. G. F. Coombes, M.A.
Rev. E. S. W. Pentreath, B.D.
} Canons.

Anderson, J. G., B.A. St. Peter's, Dynevor
Archibald, E.....Brandon
Baker, F. V., M.B..Winnipeg
Baldock, H. W., B.A..Foxton
Bowker, J..... .....Deloraine
Bruce, G., C.M.S. Fairford, Kinosota
Bunn, T. W., B.D. Westbourne
Burman, W. A., B.D. Winnipeg
Butterworth, W. A...Hagarty
Cheney, W. L.....Millford
Clarke, W., B.A.....Morden
Coates, R. E., B.A. Brokenhead, Peguis
Cochrane, H..... Rat Portage
Coombes, G. F., M.A., Canon Winnipeg
Cooper, H. D., M.A....Holland
Coggs, T. C., B.D...High Bluff
Cook, Gilbert Staggville, Kinosota
Cowley, A. E.....St. James
Dove, W., B.A...Arrow River
Dransfield, H....Rounthwaite
Fortin, O., B.A., Archdeacon Winnipeg
Garrioch, A.....Rapid City
Garton, W. J..... Emerson
Gill, E. A. W.....Minnedosa
Gill, George .....Treherne
Girling, R. H., B.A..Gladstone
Goudy, R., B.A ...Springfield
Goulding, A. W., B.D. Stony Mountain
Grisdale, J., D.D., Dean Winnipeg
Harding, McA., B.A..Brandon
Henwood, J. R.....Morris
Hewitt, M., B.A.....Manitou
Hill, G. C.....Boissevain
Hobbes, W. E .....Neepawa
Hole, F. R., M.A...Minnedosa
Hooper, G. H.....Shoal Lake
Houghton, C. W...Cartwright
Johnson, W. R.....Killarney
Kimberley, W., B.A. Rounthwaite
Leslie, H. T., B.A....Winnipeg
Littler, C. R., B.D .....Selkirk
Mackenzie, B.....Posen
Macmorine, S. Portage la Prairie
Maggrat, J. J.....Islington
Matheson, J. W., B.A. St. Andrew's
Matheson, S. P., B.D., Canon Winnipeg
Mercer, F. C., B.A.....Melita
Nichols, E. P., M.A...Manitou
Nie, R. F., B.A.....Woodleads
Owen, C., B.A. .....Winnipeg
Owen, W., C.M.S. Long Sault, Rainy River
O'Meara, J. B., M.A. (Canon) Winnipeg

Page, J. W. B., B.A.
Rat Portage
Pentreath, E. S. W., B. D. (Canon) ..... Winnipeg
Phair, R., C.M.S. (Archdeacon) Winnipeg
Prewer, G., B.A., C.M.S. Wabigoon
Pritchard, T.
Lac Seul, care Hud. Bay Co.
Robertson, W..... Alexander
Rogers, G., B.A..... Winnipeg
Roy, J. J., M.A..... Winnipeg
Sadleir, C..... Russell
Settee, J., C.M.S..... Dynevor
Skagen, E..... St. Marks
Spence, B., C.M.S....Dynevor
Stevenson, R. G., B.A.
Winnipeg
Stocker, W..... Melita
Stoddart, D. A. B., B.A.
Bradwardine
Sykes, J. H..... McGregor
Tansey, A..... Somerset
Thomas, E ...Fort Alexander
Tudor, H. A., M.A..Winnipeg
Turnbull, G.. .....Binscarth
Wakefield, H. G., M.A.
Lake Dauphin
White, A. S., B.A.....Carman
Walton, T., B.A. .....Melita
Walton, W..... St. Paul's
Watts, H. L..... Virden
Williams, C..... Carberry
Wood, C. ..... Birtle
Woods, A.W., B.M. Clearwater

DIOCESE OF MOOSONEE.

Rt. Rev. J. A. Newnham, D.D. (1893), Moose Fort, *via* Temiscamingue.
Ven. Archdeacon Vincent, D.D. Albany
Anderson, J. S.
Riscobasing Chapleau
Dick, R..... Trout Lake
Lofthouse, J. ..... Churchill
Peck, E. J..... Ungava
Richards, E... Rupert House
Saunders, J. ...Matawakuma
Walton, W. G....Fort George

DIOCESE OF CALEDONIA.

Rt. Rev. William Ridley, D.D., Bishop (1879), Metlakatla, B.C.
Ven. Archdeacon W. H. Collinson. ..... Kincolith
Field, J. Hazleton
Skeena River
Gurd, R. W., P.P.T.S.
Metlakatla
Keen, J. Massett
Queen Charlotte Islands
McCullagh, J. B.
Aiyensh, Naas River
Price, A. E.
Kilwanga, Skeena River
Pyemont, Temple..Pt. Simpson
Quinney, C....Port Essington
Stephenson, F.
Kilkatla, Skeena River

DIOCESE OF SASKATCHEWAN.

Right Rev. Cyprian Pinkham, D.D., D. C. L., Bishop (1887), Calgary.
Ven. Archdeacon J. A. MacKay Prince Albert
Badger, J..St. James, Pukahn
Chilcott, T. E., M.A. Duck Lake
Clarke, T..... Battleford
Cook, Edward....Cumberland
Flett, J., B.D. (Canon) Prince Albert
Hines, John,
Devon (Pas), Cumberland
Hogbin, G. H..... Battleford
Inkster, R.
Red Pheasant, Battleford
McDonald, D. D.
Thun., Battleford
McLennan, R.
Stanley, Prince Albert
Matheson, J. R....Onion Lake
Matheson, E. K.....Battleford
Moore, G. (Rec.)..Prince Albert
Settee, J. R.....Cumberland
Sinclair, John.....Cedar Lake
Pritchard, C. J..Grand Rapids
Taylor, I. J.....Onion Lake
Williams, N. .. ..Kinestino
Winter, G. S.....Sandy Lake
Wright, A. H.
Nepowewin, La Corne

DIOCESE OF ATHABASCA.

Rt. Rev. R. Young, D.D., Bishop (1884), Athabasca Landing.
Brick, J. G.....Smoky River
Holmes, G..Lesser Slave Lake
Lucas, J. R.....Chipewayau
Robinson, H..White Fish Lake
Scott, M. .....Fort Vermillion
Warwick, A. J. " "
Weaver, R. S.....Wapashaw

DIOCESE OF QU'APPELLE.

Right Rev. W. Burn, D.D., Bishop (1893), Qu'Appelle.
Barton, B. ....Fort Qu'Appelle
Beal, G. T..... Greenfils
Brown, W. E. ..... Regina
Cook, A., B.A. Touchwood Hills
Cunliffe, T. W..... Estevan
Dobie, G. N..... Cannington
Godfrey, J..... Saltcoats
Green, W..... Whitewood
Johnson, W. F. ....Qu'Appelle
Mitton, W. T., M.A..Moosomin
Munro, D.... .....
Nicolls, W., B.A. Medicine Hat
Owens, O.....Touchwood Hills
Sargent, J. P., M.A. Qu'Appelle
Tatham, F. H., B.A. Broadview
Teitelbaum, F. A.....Sumner
Terry, G..... Oxbow
Williams, J..... Whitewood

DIOCESE OF CALGARY.

Right Rev. Cyprian Pinkham, D. D., D. C. L., Bishop, Calgary.
Ven. A. W. I. Cooper, D.D., Archdeacon of Calgary.
Ven. J. W. Tims, Archdeacon of Macleod.
Andras, C. H., M.A.
Wetaskiwin
Cooper, A.W. F., D.D..Calgary
D'Easum, G. C., B.A.
Beaver Lake
Goodman, F.W..... Lamerton
Greer, A. J., M.A..Lethbridge
Hilton, R..... .....Macleod
Hinchliffe, J..... Macleod
Newton, W., Ph.D. (Canon)
Belmont
Smith, H. H....Pincher Creek
Smith, S. C. C.....Milford
Stocken, H. W. G....Gleichen
Stocken, S. J.
Sarcee Indian Reserve
Stunden, A., B.A...Edmonton
Swainson, F. ..... Macleod
Tims, J. W..... Calgary
Webb, W. F., B.A. ....Milford
Webb-Peploe, M., M.A.
Sheep Creek

MISSIONARY DIOCESE OF MACKENZIE RIVER.

Right Rev. W. D. Reeve, D.D., Bishop (1891), Fort Simpson, *via* Edmonton, Alta.
Ven. Archdeacon McDonald, Peel River.
Hawksley, J.....Fort Norman
Itssiettla, John.....Peel River
Marriott, —.....Fort Wrigley
Marsh, T. J.
Hay River, Great Slave Lake
Spendlove, W.
Ft. Resolution, Gt. Slave Lake
Stringer, J. O., B.A.
Esquimaux Mission

MISSIONARY DIOCESE OF SELKIRK.

Rt. Rev. W. C. Bompas, D.D., Bishop (1874—1891), Buxton, Upper Yukon River.
Ven. Archdeacon T. H. Canham, Selkirk, Pelly River.
Totty, Benjamin,
Rampart Hse., Porcupine R
Wallis, G. C.
Rampart Hse., Porcupine R

UNIVERSALIST CHURCH.

The Convention for 1896. Time and place to be named by Executive Committee.
President, Mallory, J. M.
Bloomfield, O.
Secretary, Johnson, B.
West Lake, O.
Treasurer, Thomas Theal
Fulton, O.
Trustees — J. T. Middleton, M.P.P., Hamilton, O.; James Jackson, Bloomfield, O.; Reuben Bruner, Olinda, O.
Fortney, L. F.... Waterloo, O.
Gregory, T. B.....Halifax, N.S.
Johnson, Miss Jennie B.
Picton, O.
Lavelle, Rev. J. R.. Fulton, O.
Leonard, Rev. F. G.
Moe's River, Q.
McLaughlin, J. W. Huntville, Q.
Miller, F..... North Hatley, Q.
Moses, Geo. (Indian). Oneida, O.
Pratt, W. A.....Halifax, N.S.

UNITED BRETHREN IN CHRIST.

ONTARIO CONFERENCE.

The Next Annual Conference will be held at New Dundee, Ont., beginning on Good Friday, 1896.

Bishop—Rev. H. T. Barnaby, D.D.....Corinth, Mich.
Presiding Elder—Rev. D. B. Sherk.....Berlin, Ont.
Secretary—J. Howe.....Stevensville, Ont.

Backus, C.W..New Dundee, O
Bowman, J.B.....Berlin, O
Clark, R.A.....Port Elgin, O
Gribble, W.....Berlin, O
Howe, J.....Stevensville, O
Love, Thos.....Trout Creek, O
Learn, J.A.....Ridgeway, O
Michener, J.....Elmer, Mich
Moore, W.....Cass City, Mich
Sherk, D.B.....Berlin, O
Thamer, E.H..New Dundee, O

THE EVANGELICAL LUTHERAN SYNOD OF CANADA.

The next Annual Meeting will be held at Hamilton, Ont., beginning, Thursday, June 4th, 1896.

President—Rev. A. R. Schulz.....Elmira
Vice-President—Rev. J. Stremfer.....Zurich
Secretary—Rev. E. Hoffmann.....Hamilton
Treasurer—Rev. J. Goos.....Conestogo

Arendt, M.....Waterloo
Badke, J.....Humberstone
Barthomew, O.D.Morrisburgh
Berner, U.....Elmwood
Berthold, E.G. Langenburg, Assa.
Blunck, A.....Rostock
Bruoh, F.....Buttonville
Brackbush, G.....Egansville
Christiansen, B..Grand Haven
Dachsel, G.....Listowel
Genzmer, E.M.....Auburn
Goos, J.....Conestogo
Eggers, A.....Hespeler
Hahn, F.....Pembroke
Henkel, H.....Rankin
Hoffman, E.....Hamilton
Langholz, J.....Philipsburg
Lederer, B. Upper Thorne Centre
Kellar, —.....N. Williamsburg
Maass, F.....Preston
Mueller, P.W.....Toronto
Muller, B.....Hanover
Muller, P., M.D., Ph. Walkerton
Munzinger F.N.....Wellesley
Neudorffer, E.....Neustadt
Nitardy, O.....Baden
Pempeit, F.....Edmonton, Alb.
Petschke, H.....Heidelberg
Ramthun, E.....New Dundee
Rembe, H.....Desboro
Ruccius, H.M.....Winnipeg
Sander, H.....Wellesley
Schmieder, H.C. Edenwald, Assa.
Schulz, A.R.....Elmira
Schuelke, E.....Zurich
Strempfer, F.....Toledo, O
Veit, F.....Tavistock
Villing, W.....Gretna, Man
Walbaum, H.....Wellseley
Weigand —.....Bornholm
Zarnke, C.....Arnprior

THE ROMAN CATHOLIC CHURCH IN CANADA.

THE HIERARCHY.

PROVINCE OF HALIFAX.

Mt. Rev. Cornelius O'Brien, D.D. 1883 Halifax
Rt. Rev. John Cameron, D.D. 1870 Antigonish
Rt. Rev. J. McDonald, D.D. 1890 Charlottet'n
Rt. Rev. James Rogers, D.D. 1860 Chatham
Rt. Rev. John Sweeny, D. D. 1860 St. John

PROVINCE OF KINGSTON.

Mt. Rev. J. Vincent Cleary, D.D. 1880 Kingston
Rev. Alex. Macdonell, DD 1890 Alexandria
Rt. Rev. R.A. O'Connor 1889 Peterboro'

PROVINCE OF MONTREAL.

Mt. Rev. Edouard C. Fabre, D.D. 1873 Montreal
Rt. Rev. Louis Z. Moreau, D.D. 1876 St. Hyacinth
Rt. Rev. J.M. Emard, D.D. 1892 Valleyfield

PROVINCE OF OTTAWA.

Mt. Rev. Jos. T. Duhamel, D.D. 1874 Ottawa
Rt. Rev. Narcisse-Z Lorrain, D.D. 1882 Pontiac

PROVINCE OF QUEBEC.

His Em. E.A. Card. Taschereau. 1886 Quebec
Mt. Rev. L.N. Begin, D.D. Coad. 1891 Quebec
Rt. Rev. M.T. Labrecque, D.D. 1892 Chicoutimi
Rt. Rev. Elphege Gravel, D.L. 1385 Nicolet
Rt. Rev. A. Blais, D.D. 1890 Rimouski
Rt. Rev. L. Franc Lafleche D.D. 1867 Three Riv
Rt. Rev. M. T. Labrecque, D.D. 1892 St. Laurent

PROVINCE OF ST. BONIFACE.

Mt Rev. A. A. Tache, O.M.I., D.D. 1851 St. Boniface
Rt. Rev. P. Durieu, O.M.I., D.D. 1875 N. W'stm'str
Rt. Rev. V.J. Grandin, OMI., D.D. 1859 St. Albert
Rt. Rev. E. Girouard, O.M.I., D.D. 1864 } Ath'baska
Rt. Rev. J. Clut, O.M.I., D.D. Coad 1867 } M'ckenzie
Rt. Rev. A. Pascal, O.M.I., D.D. 1891 Sask.

PROVINCE OF TORONTO.

Mt. Rev. John Walsh, D.D. 1867 Toronto
Rt. T. J. Dowling, D.D. 1887 Hamilton
Rt. Rev. D. O'Connor, C.S.B., D.D. 1890 London

ARCHDIOCESE OF HALIFAX.

Most Rev. Cornelius O'Brien, D.D., Archbishop.
Very Rev. Canon J. Carmody, Vicar-General.

City of Halifax.

St. Mary's Cathedral — Most Rev. C. O'Brien, D.D., Rev. Edward F. Murphy, rector: Revs. George A. Ellis, D. J. Summers, M. Kinsella, J. B. Moriarty.

St. Patrick's—Very Rev. Canon J. Carmody, V.G.; Revs. Gerald Murphy, W. J. Foley, D.D.
St. Joseph's—Very Rev. Canon P. L. Madden, Rev. J. Walsh.
St. Agnes'—Rev. W. Driscoll.

Amherst, Wm. J. Mihan.
Annapolis, W. J. Doody.
Bridgewater, E Kennedy.
Caledonia, T. J. Butler.
Chezzetcooke, P.H.Labrecque.
Church Point, G. Blanche, A. Morin.
Dartmouth, Charles Underwood.
Elbrook, J. Crouzier.
Enfield, A. P. Desmond.
Herring Cove, T. J. Grace.
Kentville, P. M. Holden.
Londonderry, P. Walsh, D.D.
Meteghan, James Daly.
Parsboro', P. Eagan.
Prospect, J. D. Curry.
Pubnico, J. J. Sullivan.
Salmon River, A. B. Cote.
Sheet Harbor, D. O'Sullivan.
Truro, J. D. Cummaine.
Tusket Wedge, J. M. Gay.
Weymouth, A. B. Parker.
Windsor, T. J. Daly.
Yarmouth, E. J. McCarthy.

Bermuda Islands.

Hamilton, Wm. B. Hamilton.
St. George's, T. Foran, Post Chaplain.

ARCHDIOCESE OF KINGSTON.

Most. Rev. James Vincent Cleary, D D., Archbishop.
Right Rev. Mgr. James Farrelly Very Rev. C. H. Gauthier and Thomas Kelly, Vicars-General.
Very Rev. J. S. O'Connor, Very Rev. John Masterson, Very Rev. C. B. Murray, Vicars-Forane.
Rev. Thomas Kelly, Secretary.

City of Kingston.

Cathedral of St. Mary Immaculate—Most Rev. J. V. Cleary, D.D.; Rev. Thomas Kelly, Bishop's Secretary and rector of the Cathedral; Revs. Thomas Carey, Thomas Murtagh, Jas. V. Neville and J. Kehoe.
Belleville—Right Rev. Mgr. Jas. Farrelly, V.G.; Rev. A. Carson, assistant.
Blessington, Thos. McCarthy.
Brewer's Mills, Thos. Carey.
Brockville, Very Rev. C. H. Gauthier, V.G.; Rev. J. O'Brien, assistant.
Burgess, T. P. O'Connor.
Camden, Patrick J. Hartigan.
Carleton Place, M. O'Rourke.
Chesterville, Very Rev. John S. O'Connor.
Erinsville, G. Cicolari.
Frankford, James J. Connolly.
Gananoque, John D.O'Gorman.
Kemptville, M. MacDonald.
Kitley, M. J. Spratt.
Loborough, C. A. McWilliams.
Madoc, Thomas Davis, Father Murtagh, assistant.
Merrickville, M. C. O'Brien, J. McCarthy.
Morrisburg, Dennis A. Twomey.
Napanee, John T. Hogan.
Perth, Charles T. Duffus.
Picton, J. M. McDonagh.
Prescott, J. Masterson, A. Carson, a.
Sharbot Lake, C. Killeen.
Smith's Falls, Michael Stanton.
Spencerville, W. E. Walshe.
Trenton, Charles B. Murray.
Tweed John Fleming.
Tyendinaga, J. S. Ouimet.
Westport, P. A. Twohey.
Wolfe Island, T. J. Spratt.
Yonge John. J. Kelly.

Province of Ontario.

Alfred, F. Lombard.
Almonte, D. F. Foley.
Casselman, A Beausoleil.
Chute a Blondeau, J. Leclerc.
Clarence Creek, Thos. Caron, B, Ducharme.
Curran, J. Pilon.
Cyrville, J. B. Bridonneau, H. Richard, A. Andran.
Dawson, A. Constantineau.
Embrum, V. Pilon.
Fallowfield, J. A. Sloan.
Fournier, E. Dacier, G. Montreuil, curate.
Gloucester, J. Maguire.
Hawkesbury Mills, S. Philp.
Huntley (West), P. Corkery.
Lafaivre, P. Bedard.
L'Orignal, O. Berube.
Mortarville, C. Proulx.
Notre Dame de Lourdes, J. Pineau, S. M.
Orleans, L. A. Lavoie.
Pakenham, D. Lavin.
Plantagenet, E C. Croteau.
Richmond, J. Dunn.
Rockland, P. S. Hudon.
St. Eugene, F. Towner, H. Touchette.
St. Albert de Cambridge, A. Gauthier.
St. Anne, E. Coderre.
St. Isidore, J. Boulay.
Sarsfield, Osc. Cousineau.
The Brook, C. Larose.
Vankleek Hill, P. Dussere Telmon.
Wendover, O. Ferron

ARCHDIOCESE OF QUEBEC

His Eminence Elzear Alexander Cardinal Taschereau, D.D., Archbishop.
Right Rev. L. N. Begin, D.D., Coadjutor-Bishop.
Mgr. T. E. Hamel and Mgr. Cyrille A. Marois, Vicars-General.
Rev. B. Ph. Garneau, Secretary
Rev. J. C. Arsenault, Sub-Sec.
Mgr. C. A. Marois, V.G. Official
Mgr. B. Paquet, Revs. J. C. K. Laflamme, F. X. Faguy, L. A. Paquet, Assessors.
Mgr. H. Tetu, Promotor.
Mgr. C O. Gagnon, Vice-Promotor.
Rev. B. Ph. Garneau, Chancellor.
Rev. J. C. Arsenault, Vice-Chancellor.

City of Quebec.

Archbishop's Palace—His Eminence, E. A. Cardinal Taschereau, D.D., Mgr. L.N. Begin (Coadjutor and Administrator), Mgr. C. A. Marois, V.G., Mgr. H. Tetu, Mgr. C. O. Gagnon, Rev. B.Ph. Garneau (Secretary), Rev. J. C. Arsenault (Sub-Sec.), L.H.Paquet.
Notre Dame Parish, Cathedral of the Immaculate Conception—F. X. Faguy, P.P., F. Dupuis, H. DeFoy (Curates), L. A. Proulx, D. Pampalon.
St. Roch Parish, St. Roch's—Ant. Gauvreau, P.P., J. D. Beaudoin, L. P. Delisle, H. Bernier, A. Lachance, C. Samson, Ph. Roy, G. Remillard, B. Paradis.
St. Sauveur Parish, St. Sauveur—P. Drouet, O.M.I. (Supr. and P.P.), F. A. Grenier, M. J. Royer, O.M.I., Ch. Boissonault, O.M.I., V. Burtin, O.M.I., J. W. Perron, O.M.I., H. Portelance, O.M.I., C. Lagier, O.M.I., A. Desilets, O.M.I.
Notre Dame de la Garde Parish, Notre Dame de la Garde—F. X. Laplante, P.P.
St. John Baptist Parish, St. John the Baptist's—B. Demers, A. Taschereau, Th. Mercier (Curates), Chs. Pouliot.
St. Patrick's Haute Ville—P. Rossback, C.SS.R. (Rec.), J. McCarthy, M. Maloney, C. SS.R., M. A. Anderson, C.SS. R., B. J. McManus, C.SS.R., A. Bonia, C.SS.R.
Ancienne, Lorette, J. O. Faucher, P.P., J. Rouleau, Curate.
Ange Gardien, A. Vaillaincourt P.P.
Armagh, B. Dionne, P.P.
Beaumont, W. Plaisance, P.P.
Beauport, A. Daziel, P.P., H. Michaud, Curate. Chapel at the Insane Asylum, Rev. A. Rousseau, Chaplain.
Beaurivage, P. O'Reilly, P.P.
Berthier, M. Hudon, P.P.
Broughton, F. Pelletier, P.P.
Buckland, P. Roy, P.P. St. Damien, J.O.Brousseau, P.P., P. Vincent, Asst.
Cap Rouge, Od. Maris, P.P.
Cap St.Ignace, N.J.Sirois, P.P., O. Blanchet, Curate.
Cap-Sante, D. Gosselin, P.P.
Charlesbourg, J.Hoffman, P.P., J. Kirouac, Curate.
Chateau Richer, A.Gingra, P.P.
Chaudiere Station, A. Rouleau P.P.
Cranbourne, J.G.DeBlois, P.P.
Deschambault, U. Rousseau, P.P., A. Lemay, Curate.
East Broughton, O. D. Naud, P.P.
Elgin Road, Jos. Richard, P.P.
Fortierville, A.A.Beaudet, P.P.
Frampton, J. O'Farrell, P.P.
Fraserville, Ludger Blais, P.P., E. Hudon, Curate.

Grondines, J D. Ballantyne, P.P.
Ile aux Grues, S. Garon, P.P.
Inverness, S. Turcotte, P.P.
Kamouraska, N.H. Leclerc, P.P.
Kennebec, J. Eli Breton, P.P.
La Beauce, J. Chaperon, P.P., E. Pelletier, Curate.
LacEtchemin, Thos. Lauze, P.P.
Lac Noir, P. Ouellet, P.P.
Lambton, A. Belleau, P.P., Ls. Belleau, Curate.
Langevin, T. Trudel, P.P.
Laval, T. P. Begin, P.P.
Leclercville, P. Dube, P.P.
Les Ecureuils, Jos. B. Soulard, P.P.
Levis, F. X. Gosselin, P.P., L. Gauvreau, U. Brunet, L. Garon, Curates. Hospice St. Joseph de la Delivrance, J. E. Feuiltault, Chaplain, F. Dumontier, J. Hudon, F. McDonell, J.P. Colfer, J. Neville, L. Sansfacon.
L'Islet, C. Bacon, P.P., A. Proulx, Curate.
Lorette, G. Giroux, P.P., A. Lamothe, A. Hudon, Curates.
Lotbiniere, L. L. Paradis, P.P.
Lyster, R. Labbe, P.P.
Mt. Carmel, M. Moreau, P.P.
Montmagny, L. Rousseau, P.P., P. Godbout, J. Morin, Curates.
Newbois, F. Rouleau, P.P.
New Ireland, J.O. Langlois, P.P.
New Liverpool, P. Lessard, P.P. — Picher, Curate.
Notre Dame des Anges de Montauban, J. B. Gosselin, P.P.
Notre Dame du St. Rosaire, A. Talbot, P.P.
Notre Dame du Portage, J. Z. A. Girard, P.P., E. Paquet, Curate.
Point-aux-Trembles, A. Boucher, P.P.
Pont-Rouge, E. Hudon, P.P.
Portneuf, Nap. Cinqmars, P.P., A. Bourassa, Curate.
Riviere Boisclair, H. Gagnon, P.P.
Riviere Ouelle, J. E. Page, P.P.
Sacre-Coeur de Marie, G. Auclair, P.P.
St. Agapit de Beaurivage, A. Pouliot, P.P.
Ste. Agathe, P. Kelly, P.P.
St. Alban, E. F. Casault, P.P.
St. Alexandre, Chs. Bourque, P.P., C. Roy, a.c.
St. Alphonse de Thetford, J.A. D'Auteuil, P.P., T. Soucy, Curate.
St. Andre, L. Halle, P.P., E. Roy.
Sts. Anges de Beauce, D. Guimont, P.P.
Ste. Anne du Beaupre, R. Allard, C.SS.R. (Rec.), J. Tielen, C.SS.R., P.P., P. Pampalon, C.SS.R., Ed. Flynn, C.SS.R., J. Hoyois, C.SS.R., Ls. St. Pierre, C.SS.R., E. Lamontague, C.SS.R., L. Servais, E. Wittebolle.
Ste. Anne de Lapocatiere, C.E Poire, P.P., G. Fraser, pro vastor, S. Chenard, Curate.
St. Anselme, F. Morisset, P.P.,
St. Antoine, H. Blanchet, P.P.
St. Antonin, B. Desjardins, P.P.
St. Apollinaire, C. N. Paquet, P.P.
St. Aubert, C. Leclerc, P.P.
St. Augustin, F. X. Belanger, P.P., J. Jobin, Curate.
St. Basile, A. Gauthier, P.P.
St. Bernard, H.L.O. Moisan, P.P.
St. Bernardin de Sienna, Ls. Garon, P.P.
St. Bruno, P. Grondin, P.P.
St. Casimir, A.H. Paquet, P.P., D. Cheirard, O. Martin.
Ste. Catherine, P. M. O'Leary, P.P.
St. Charles, Chs. F. Cloutier, P.P. H. Hudon, Curate.
Ste. Claire, W.H. Couture, P.P.
Ste. Croix, G. Cote, P.P., J.E. Houde, Curate.
St. Cyrille, M. Fillion, P.P.
St. Damase, Onesime Cantin, P.P.
St. David de l'Aube-Riviere, H. Desjardins, P.P.
St. Denis de la Bouteillerie, C. S. Brochu, P.P.
St. Eleuthere, A. Caron, P.P.
St. Elzear, J. E. Roy, P.P., O. Dupuis, Curate.
St. Ephrem de Tring, L. M. Morisset, P.P., E. Cote, Curate
St. Eugene, F. Boutin, P.P.
St. Evariste de Forsyth, N. Proulx, P.P.
Ste. Famille, Ile d'Orleans, L. J. Gagnon, P.P.
St. Ferdinand de Halifax, L. Gagne, P.P., L. E. Grondin (Ret.)
St. Ferreol, G. Lemieux, P.P.
St. Flavien, Ach. Vallee, P.P., L. Couture, Curate.
Ste. Foye, A. Scott, P.P.
St. Francois, L. Z. Lambert, P.P., J. F. Gagnon, Curate.
St. Francois, Isle d'Orleans, J. E. Leclerc, P.P.
St. Francois Riv. du Sud, F. A. Oliva, P.P., A. Langlais, Curate.
St. Frederic, J. E. Martin, P.P.
St. Georges, Th. Montminy, P.P., B. Martin, Curate.
St. Germain, F. Begin, P.P.
St. Gilles, A. Magnan, P.P.
St. Gervais, J. C. Richard, P.P.
St. Gilbert, L. Coulombe, P.P.
Ste. Henedine, A. Paquet, P.P.
Ste. Helene, B. C. Guy, P.P.
St. Henri de Lauzon, F. Laliberte, P.P., L. Picher, Curate.
St. Honore de Shenley, A. Feuiltault, P.P.
St. Isidore, P. Da Sylva, P.P., O. Grenier.
St. Jean-Chrysostome, P. V. Legare, P.P.
St. Jean Deschaillons, P. O. Drolet, P.P., T. Thibaudeau, Curate.
St. Jean Port Joli, F. Frenette, P.P., O. Cantin, Curate, H. Dube, Asst.
St. Jean, Ile d'Orleans, L. Mayrand, P. P., J. B. Blouin (Ret.)
St. Joachim, C. McCrea, P.P.
St. Joseph, F. N. Fortier, P.P., O. Guimond, A. Lacasse, Curates.
St. Joseph, E. S. Fafard, P.P., E. Cloutier, A. A. Faucher, Curates, Mgr. C. Guay (Ret.)
St. Julie de Somerset, P. P. Dube, B. Leclerc, Curate.
St. Lambert, F.X. Methot, P.P
St. Laurent, Ile d'Orleans, W. Blais, P.P.
St. Lazare, D. Lemieux, P.P.
Ste. Louise, G. Guy, P.P.
St. Magloire de Roux, J. Boulet, P.P.
St. Malachie, J. H. Frechette, P.P.
St. Marcel, F.X.A. Dulac, P.P.
Ste. Marguerite, E. Laliberte, P.P.
St. Martin, A. Lafrance, P.P.
St. Maxime de Scott, H. Dionne, P.P.
St. Methode, Jos. Valin, P.P.
St. Michel, J. A. Bureau, P.P., J. O. Veilleux, Curate.
St. Neree, Geo. T. Pelletier, P.P.
St. Nicolas, J. E. Page, P.P.
St. Onesime, P. A. Ouellet, P.P.
St. Pacome, C. Galerneau, P.P. F. X. Begin,
St. Pamphile, H. Lessard, P.P.
St. Paschal, Chs. Baillargeon, P.P.
St. Paul de Montminy, J. E. Galerneau, P.P.
Ste Petronille, E.O. Corriveau, P.P.
St. Philemon, C.C. Leveque, P.P.
St. Philippe de Neri, A. Boissinot, P.P.
St. Pierre-Baptiste, J. B. Thiboutot, P.P.
St. Pierre, Riv. du Sud, T. Delagrave, P.P.
St. Pierre, Ile d'Orleans, C. Halle, P.P.
St. Prosper, A. Grenier, P.P.
St. Raphael, F. I. Paradis, P.P. M. Bernard, Curate.
St. Raymond, F. A. Bergeron, P.P., J. A. Roy, Curate.
St. Roch des Aulnets, F. Garneau, P.P.
St. Samuel, L.P. M. Deschenes, P.P.
St. Severin de Beaurivage, F. X. Couture, P.P.
St. Sophie d'Halifax, C. S. Richard, P.P.
St. Sylvestre, O.E. Verret, P.P.
St. Tite des Caps, L. Perusse, P.P.
St. Ubald, J. E. Rouleau, P.P.
St. Valier, J. A. Rainville, P.P.
St. Victor de Tring, C. Berube, P.P., F. X. Garneau, Curate.
St. Zacharie, R. Morissette, P.P.
Sault Montmorency, J.B. Ruel, P.P.
Sillery, A. E. Maguire, P.P.
Somerset, D. Matte, P.P., J. Dumas, Ls. Fiset, Curates.
Standon, A. Gouin, P.P.
Stoneham, S. Jolicoeur, P.P.
Valcartier, H. McGratty, P.P.
Valletort, P. M. Meunier, P.P.

DIOCESE D'OTTAWA.

Mgr. Joseph Thomas Duhamel, Archeveque d'Ottawa.

Archeveche.—Mgr. J.O.Routhier, V.G., Revs. G. Boullion, procureur, J. C.W. Deguire, D.D., secretaire.

Chapitre de la Basilique—Mgr. J. O. Routhier, V. G., archipretre, L. Nap. Campeau, archidiacre, G. Boullion, primicier, J.A.Plantin, F. Michel, J. P. Belanger, F. D. Foley, S. Philip, P. McCarthy, chan titulaires.

Basilique, N.-D.—Mgr. J. O. Routhier, V.G., cure d'office; L. N. Campeau, G. Boullion, J.A.Plantin, J.C.W. Deguire, E. Groulx—A Ottawa :—Mgr Cyprien Tanguay, rue de l'Eglise.

Personnel de l'Universite d'Ottawa—RR. PP.J. McGuckin, D.D., recteur; A. Antoine, Ph.D., vice-recteur; J. Mangin, D.D., dir. du Grand Sem. et prof. de Theologie morale; A. Pallier, chapelain du Bon Pasteur; H. Constantineau, cure de St. Joseph; W. Murphy, M.A., prefet des Etudes classiques; A. Martin, proc.; E.David, prefet des etude commerciales; P. Boisrame, chapelain des Sœurs Grises; M. Froc, D.D., prof. d'Ecriture-Sainte; Z. Vaillancourt, prof. de latin et de Grec; N. Nilles, Ph.D., prof. d'histoire; A. E. Duhaut, M.A., prof. de Latin; F. Gohiet, D. D., Ph. D., prof. de Philosop,; H. Lacoste, D.D., Ph.D., prof. de dogme; H. Gervais, M. A., Prof. de Grec.; G.Gauvreau, M. A., prof. de Chimie; A. Coutlee,a sist proc.; E.Patton prof. de Philosophie; J.Howe, prof.d' Anglais; A.Valiquette prof. de Francais; M. F. Fallon, prof. d' Anglais; O.Lambert, prof. de chant; J. Lajeunesse, prof. de dessin; P. Campeau, prof. de Francais; A.Henault, prof.de Francais.

Scholasticat—RR. PP. Oblats; Jean Duvic, dir; J. Malmartel, J. A. Poli, G. Charlebois, proc. O. Valecnce, L.Perruisset, C. Toussaint.

Juniorat—RR. PP. M. E. Harnois, sup.; S. Brault, P. Chaborel.

St-Patrice—M.J. Whelan.

St. Joseph—RR. PP. H. Constantineau, J. Howe, O.M.I

Ste. Anne—P. Beauchamp, cure

St. J.-Baptiste—RR. PP. Dominicains; D. Jacques, cure, A. Cote, E. Gauvreau, V. Charland, A. Benoit—Ste. Brigitte—P.McCarthy, chanc. du diocese.

Sacre-Cœur—RR.PP.A.T.Valiquette, J.E.Jeannotte, O.M.I.

Notre-Dame, du Bon Conseil.—T. Cole.

Eglise St. Francois d'Assise.—RR. PP, capucins; Louis Louis-Marie, cure; Leonard Moise, Victor, Bonaventure, Alexis, Cassien, Patrice.

Couv. de la Misericorde.—R.P. D. Jacques, O.P.

Province de Quebec.

Hull—RR. PP. Oblats L. Lauzon, sup.; J. Bte Grandfils, M. Provost, J.Dozeis, H.Legault, F.M.Georget.

A.A.Labelle, Aylmer

P. Chatillion, Luskville.

C. Poulin, Old Chelsea.

A. Motard, Cantley.

G. Lyonnais, Masham-Mills.

J. Foley, Farrelton.

L. Blondin, Martindale.

C. Gay, Gracefield.

J. F. Allard, Bouchette.

A. Arnauld, Lac Ste. Marie.

RR. PP. Oblats a Maniwaki, Rev. Pere C. Laporte, sup.; J. M. Pian, J. P. Gueguen, A. Laniel et O. Chevrier.

C. Deslauriers, Montcerf.

I-idore Champagne, Point Gatineau.

J.H.Levac, vicaire.

J.U.Forget, Perkin's Mills.

H. Touchette, vic.

J. B. Langlais, Angers.

F. Michel, Buckingham, J. Lortie, vic.

L. A. Mangin, Masson, J.Routhier, vic.

W.D.Richer, N.-D.de la Salette.

E.Trinquier, N.-Dame du Laus.

G.Proulx, Rapide de l'Original

F. X. Brunnette, Mayo.

J. Chatelain, Thurso.

E. Rochon, Papineauville.

J. P. Belanger. St. Andre Avellin, M. Boisseau, vic.

J. Guay, Ripon.

A. Guillaume, Cheneville.

M. Chamberland, Suffolk.

T. Allard, Monte Bello.

J. Gascon, Grenville.

A. Cesbron, S.M.; L. Vallais, S.M., M. Arundel.

O. Lemay, St. Remi d'Amherst,

P. Montour, St. Phillippe de Argenteuil; D. Belanger, vicaire.

A. Corbeil, St. Faustin.

S. J. Ouimet, St. Jovite.

S. A. Moreau, Ste. Agathe des Monts.

P. Garon, St. Donat de Montcalm.

P. Filion, St. Adolphe de Howard.

RR. PP.A.Bouchet, M.Philips, S. M., N.-D. de Montfort.

A. Desjardins, Labelle.

F. Le Gendre, Conception.

Rev. L. Dunoyer, E.Riou, L.M. Vuaillet, J. A. Montet, chan. reguliers, Nominingue.

Province d'Ontario.

F. Towner, St. Eugene.

J. Lecler. Chute a Blondeau.

J. E. Coderre, St. Anne de Prescott.

S. Philip, Hawkesbury.

P. Dussere-Telmon, Vankleek Hill.

O. Berube, L'Original.

F. Lombard, Alfred.

P. Bedard, Lefaivre.

E. Dacier, Fournier.

O. Boulet, St. Isidore de Prescott.

Jos. Pilon, Curran.

E. C. Croteau, Plantagenet.

O. Ferron, Wendover.

Th.Caron, Clarence Creek; B. Ducharme, vic.

P. S. Hudon, Rockland.

C. LaRose, the Brook.

Os. Cousineau, Sarsfield.

L. A. Lavoie, Orleans.

J. A. Myrenil, Billing's Bridge.

RR. PP. J. Pineau, L. Houben, S.M., Cumming's Bridge.

RR.PP.J. BteBridonneau, S.M. sup.; H. Richard, J. Leclec'h Cyrville.

A. Philion, Embrun; V.Pilion, vic,

A. Gauthier, St. Albert.

A. Beausolcil, Casselman; L.H. Major, vic., J.L.Francoeur, et J. Talbot, a.c.

W. McCauley, Osgoode.

J. McGuire, South Gloucester.

F. J. McGovern, vic.

J. Dunn, Richmond.

J. A. Sloan, Fallowfield.

D. F. Foley, Almonte.

P. Corkery, West Huntley.

L. Lavin, Pakenham.

ARCHDIOCESE OF MONTREAL.

Mgr. Edouard Charles Fabre, ne a Montreal le 28 fevrier 1827: ordonne pretre le 23 fevrier 1850; eiu eveque de Gratianopolis et Coadjuteur de Mgr. Ig. Bourget, Eveque de Montreal (cum futura successione), le ler avril 1873; Sacre a Montreal le ler mai 1873; Eveque de Montreal le 11 mai 1876; elu Archeveque le 8 juin 1886, et recoit le Pallium le 27 juillet de la meme annoe.

M. F. Bourgeault, Chan, Doyen du Chap., Vicaire General.

M. P. Leblanc, Chan. Penit.

M. Z. Racicot, Chan. Primicier, Procurour de l'Archeveche.

MM. J. A. Vaillant, Chan.; P. N. Bruchesi, Chan.; Alf. Archambeault, Chan., Chancelier; C. W. Martin, Chan.: L. Cousineau, Chan., Vice-Chancelier; G. Dauth, J.A.S. Perron, chap. de la Cath.

CHANOINES HONORAIRES.

Mgr. B. de Cabrieres, Eveque de Montpellier.

Mgr. J. M. Emard, Eveque de Valleyfield.

M. F. Ls. Colin, sup. de St-Sulpice.

M.P.E. Lussier, cure de Beauharnois (Valleyfield).

M.J.B. Proulx, cure de St-Lin.

M. C. M. Lesage, cure de Chambly.
M.F.X. Trepanier, chap. des Sourdes-Muettes.
M.N. Piche, cure de Lachine.
M.J.T. Savaria, chap. de S. Benoit-Jos.-Labre.
M. F. Dorval, cure de L'Assomption.
M. A. F. Goussard, Chanoine titulaire de Chartres.
M. A. Nantel, du Seminaire de Ste Therese.

OFFICIALITE.

Official: M. F. Bourgeault, chan. V.G.
Assesseurs: M. Z. Racicot, chan.
M. F. Dorval, ch. hon.
M. A. A. Nantel, ch. hon.
M. J. N. Marechal.
Promoteur: M. P. N. Bruchesi, chan.
Sous. Prom.: M. F. Adam.
Chancelier: M. A. Archambeault, chan.
Vice-Chanc.: M. L. Cousineau, chan.

Montreal.

Societe de St-Sulpice—M.F.L. Colin, Ch. Hon. V.F., superieur, P.S.S.
Grand Seminaire — MM. C. Lecoq, dit.; H. Rouxel, J. T. Parent, E.A. Serieys, E.Dunguy, F. A. Duchein, J. F. Driscoll, J, A. Bastien, P.S.S., J. C. Brophy, ptre.
Seminaire de Philosophie—MM. J. Delavigne, dir. H. Dupret, P. H. Urique, L. N. Lepoupon, M. Volbatt, M. Grangier, P.S.S.
Petit Seminaire de Montreal—MM. Lelandais, dir.; A. Schlickling, F. Laliberte, R Portier, S.Tranchemontagne, T. St-Jean, L. Dimberton, T. Mouly, H. J. Gauthier, L. Regaudie, M. Simon, M. Lajoie, J. B. T. Porcher, E. Labrosse, N. Fournet, P.S.S.
Notre-Dame—N. Troie, cure; F. Daniel, H. Lenoir, J. B. Larue, proc.: P. Rousseau, I. J. Tallet, L. A. Sentenne, V. Sorin, V. H. Marre H Bedard, P. Braye, J. B. Pelletier, O. Hebert, V. Many, J. A. Gaudin, J. Bte. Brasseur, R. Labelle, H. Filiatrault, W. Hebert, A. Luche, P.S.S.; M. Deziel Labreche, vicaires.
Universite Laval a Montreal—M. Z. Racicot, chan. vice-recteur, G. Payette, Assistant.
College, Ste-Marie et Eglise du Jesus — RR. PP. Jesuites—RR. PP. F. X. Renaud, sup.; H. Hudon, recteur; L. Lemire, proc; P. Point, A. Larcher, P. Pouliquen, E. Hamon, A. E. Jones, A. Pichon, J. B. Nolin, V. Hudon, J. Ruhlman, J. Pare, E. Desjardins, B. Devlin, E. Duguay, E. Tourangean, S. Sigouin, S. J.
Freres des Ecoles Chretiennes (2 maisons).
Freres de l'Instruction chretienne.
Potronage des Frs. de S. Gabriel.
Hotel-Dieu— MM. A. Tranchemontagne, E. E. Girot, P.S.S. Chaplain, L.M. Lavallee, anc. cure.
Sœurs de la Congregation (3 maisons), J. Leveille, chap.
Sœurs Grises (4 maisons).
Religieses du Sacre-Cœur.
Sœura du Bon Pasteur—MM. A. Pelletier, chap.; F. Perreault, anc. cure.
St. Jacques—MM. G. S. Charrier, cure; J. Palatin, R. Rousseau, C. Maillet, J. E. Filiatrault, D. Chevrier, W. Duckett, A. Guibert, P.S.S., A. Larue, vicaires.
Freres de la Charite—M. A. Therien, chap.
Pensionnat du Mont St. Louis—M. C. Therien, chap.
Sœurs de la Congregation.
Sœurs de la Providence—(3 Maisons) M. H. Marsolais, chap.
Sœurs de la Misericorde—M.H. Charpentier, chap.
Sœurs de Ste-Croix et des Sept Douleurs.
Sœurs des SS. Noms de Jesus et Marie.
St. Patrice—MM. J. Quinlivan, cure, J. Toupin, J. A. McCallen, M. Callaghan, J. Callaghan, J. Fahey, P. S. S., vicaires.
Sœurs de la Congregation.
Sœurs Grises (2 maisons).
St. Joseph — MM. J. U. Leclerc, V. F., cure; N. Gauthier, I. Cabana, J. A. Foucher, C. Lamarche, vicaires; F. Kavanagh, anc. chap. A. Desnoyers anc. cure.
Freres des Ecoles Chretiennes.
Sœurs de la Congregation (2 maisons).
Sœurs de l'Hospital General dites Sœurs Grises (2 maisons). — MM. J. Thibault, P. S. S. chap.
Petites Sœurs des Pauvres.
St. Antoine—MM. J. E. Donnelly, cure; C. Guilbault, vicaire,
Sœurs de la Congregation
St. Gabriel—MM. W. O'Meara, cure; T. Hefferman, vic.
Freres des Ecoles Chretiennes.
Sœurs Ste Croix et des Sept Douleurs.
St. Charles—MM. Jos. Bonin, cure; J. Bruyere, C. Filiatrault, P. C. Robillard, vicaires.
Dœurs de la Congregation (5 maisons).
Ste. Anne—RR. PP. J. Catulle, visiteur, Ph. Schelfhaut, cure; G. Godts, P. Girard, E. Strubbe, L. Savard, C. Leclerc, R. Lava, P. Rioux, G. Vermeiren, A. Billiau, A. Stainforth, J. MacPhail, C.S.S.R.
Freres des Ecoles Chretiennes.
Sœurs de la Congregation.
Ste. Brigide—MM. J. Lonergan, cure; J. T. Gervais, Jos. Robbillard, J. H. Mongeau, Z. Therien, vicaires.
St. Pierre—RR. PP. Oblats de M. I.—RR. PP. J. Lefebvre, prov.; J. Jodoin, sup.; J. Pretot, L. Gladu, G., Lecomte P., H. Perrault, Pelletier Jos., Portelance X., A. Guertin, J. Dozois, J. Tranchemontagne, Lewis V. McNory, P. Deguire, Evain G. O. M. I.
Freres des Ecoles Chretiennes.
Petite Freres de Marie.
Sœurs de la Congregation.
Sœurs de la Providence.
Sœurs de Ste. Croix et des Sept Douleurs.
Notre Dame du Bon Conseil—
MM. P. F. O'Donnell, cure; P. Shea, vicaire.
Sœurs de la Congregation.
Sacre Cœur—MM. F. Adam, cure; A. St. Jean, E. Lafortune, A. Chausse, J. Chauvin, O. Valois, et J. Picotte, vicaires.
Freres des Ecoles Chretiennes.
Sœurs de la Congregation.
St. Vincent de Paul—MM. A.P. Dubuc, cure; H. Langevin, M. Roux, N. L. Debuc, A. J. Jacques, vicaires.
Sœurs de la Congregation.
Ste. Darie (Prison des Femmes) —Sœurs du Bon Pasteur, P.J. Brady, chap.
Sœurs de la Providence, Maison-Mere—M. A. Bertrand, chap.
St. Louis—MM. C. Larocque, cure; J. Proulx, Ls. Boissonneau, J, Bourassa, Z. N. Hurteau, vicaires.
Sœurs des SS. Noms de Jesus-Marie.
Sœurs de la Congregation.
Sœurs du bon Pasteur.
Asile des Sourdes-Muettes—Sœurs de la Providence, MM. F. X. Trepanier, chan. hon., ler aumonier; E. Berard, 2me aumonier.
La Natavite—MM. H. Brissette, cure; A. A. Dequoy, M. Chagnon, vicaires.
Religieux de Ste. Croix.
Sœurs des SS. Noms de Jesus-Marie, Maison-Mere— M. L. Dubuc, chap.
Hopital de St. Roch—Sœurs Grises.
Carmelites; M. Choquette, chap.
St. Jean-Baptiste—MM. Auclair, cure; J. A. Belanger, M. G. Casey, Alfred Dequoy, A. J. Prefontaine, J. D. A. Guay, vicaires; J, B. Morin, ptre.
RR. PP. du T. S. Sacrement—RR. PP. Ls. Estevenon, sup.,

C. Letellier, L. Bo
Jean P. Roy.
Clercs de St. Viate
Sœurs des SS. NN
Marie.
St. Gregoire le Tha
R. P. E. Rottot,
P. Plante, vic.
Immacules Conce
PP. T. Filiatraul
E. Schmidt, mi
Doherty, A. T
Plante, E. Rottot
Et. Proulx, Ed.
Reimsbach, J. Sch
Meloche, L. Roux,
G. O'Bryan, T.
Fuchs, S. J.
Ecole Normale J
H. A. Verreau, pri
Freres de l'Instruc
tienne.
Sœurs des SS. Nom
Marie.

Banlieue.

L'enfant-Jesus du
Louis— MM. G.
cure; N. Morin, N
N. Ferland, A.
vicaires.
Clercs de St. Viate
tion pour les So
RR. PP. A. Bela
J. Michaud, R. Ma
Plus 3 autres mais
Sœurs de la Provide
Sœurs des SS. Noms
Marie.
Sœurs de Ste. Croix
Douleurs.
Notre-Dame de G
N. Marechal, V.
Frs. Az. Dugast,
neault, Vicaires.
Coll. de N.-D. Religie
Croix—RR. PP. L.
sup.; J. Reze, J
C.S.O.
Pensionnat de la Co
R. Lamarche, cha
Sœurs Grises.
Sœurs du Precieux-S
St. Henri de Mont
R. Decarie, cur
Plante, T. Decarie
J. Bte. Berard, vi
Rioux, anc. cure.
Freres des Ecoles Ch
Sœurs de Ste. Anne.
Sœurs Grises.
Ste. Elisabeth—MM
casse, cure; E. I
vicaire.
St. Paul—MM. Alt
cure; E. P. Guilb
aire.
Religieux de Ste. Cr
Sœurs de la Congreg
Ste. Cunegonde — M
F. X. Ecrement, cu
baudeau, vicaires,
anc. cure.
Couv. des Francisc
PP. Colomban gar
cran, Xavier Bern
rice, Marie-Alcant
phe-Marie, Ange-M
Freres des Ecoles Ch

C. Letellier, L. Bosher, Pitre, Jean P. Roy.
Clercs de St. Viateur.
Sœurs des SS. NN. de Jesus-Marie.
St. Gregoire le Thaumaturge—R. P. E. Rottot, S. J. cure; P. Plante, vic.
Immacules Conception—RR, PP. T. Filiatrault, recteur; E. Schmidt, ministre: W. Doherty, A. Turgeon. O. Plante, E. Rottot, A. Danel, Et. Proulx, Ed. Proulx, J. Reimsbach, J. Schmidt. J. B. Meloche, L. Roux, J. Fouillet, G. O'Bryan, T. Lord, M. Fuchs, S. J.
Ecole Normale J.-C.—MM. H. A. Verreau, principal.
Freres de l'Instruction Chretienne.
Sœurs des SS. Noms de Jesus-Marie.

Banlieue.

L'enfant-Jesus du Coteau St. Louis—MM. G. D. Lesage, cure; N. Morin, N.Geoffrion, N. Ferland, A. Desnoyers, vicaires.
Clercs de St. Viateur, Institution pour les Sourds-Muet, RR. PP. A. Belanger, dir.; J. Michaud, R. Masse, C.S.V. Plus 3 autres maisons.
Sœurs de la Providence.
Sœurs des SS. Noms de Jesus-Marie.
Sœurs de Ste. Croix et des Sept Douleurs.
Notre-Dame de Grace—MM. N. Marechal, V. F., cure; Frs. Az. Dugast, A. Daigneault, Vicaires.
Coll. de N.-D. Religieux de Ste. Croix—RR. PP. L. Geoffrion, sup.; J. Reze, J. Lafond, C.S.O.
Pensionnat de la Congr—M. A. R. Lamarche, chap.
Sœurs Grises.
Sœurs du Precieux-Sang.
St. Henri de Montreal—MM. R. Decarie, cure; F. X. Plante, T. Decarie, J. Piette, J. Bte. Berard, vicaires: B. Rioux, anc. cure.
Freres des Ecoles Chretiennes.
Sœurs de Ste. Anne.
Sœurs Grises.
Ste. Elisabeth—MM. A. Lacasse, cure; E. Lamoreux, vicaire.
St. Paul—MM. Alb. Brault, cure; E. P. Guilbeault, vicaire.
Religieux de Ste. Croix.
Sœurs de la Congregation.
Ste. Cunegonde — MM. Eug. F. X. Ecrement, cure; J. Thibaudeau, vicaires, J. Gagnon, anc. cure.
Couv. des Franciscains—RR. PP. Colomban gardien; Fulcran, Xavier Bernard, Patrice, Marie-Alcantara, Adolphe-Marie, Ange-Marie.
Freres des Ecoles Chretiennes.
Sœurs de Ste. Anne (2 maisons),
Sœurs Grises.
T. St. Nom de Jesus—M. G. LePailleur, cure.
Freres des Ecoles Chretiennes.
A. Godin, chap.
Sœurs de la Providence.

Iles.

S. Anges de Lachine—MM. N. Piche, chan. hon., cure; A. Mandeville, vicaire.
Noviciat des RR. PP. Oblats de M. I.—R. P. Touraugeau, maitre des Novices; R.P.M. Desjardins, pros.
Freres des Ecoles Chretiennes.
Sœurs de Ste. Anne, Maison-Mere—M. Chs. Laforce, chap.
La Presentation de Dorval—R P. T. Joubert, cure.
St. Joachim de la Pointe-Claire—MM. F. X., Laberge, cure; A. Champoux, vicaire.
Sœurs de la Congregation.
St. Anne du Bout de l'Ile—MM. G. Chevrefils, cure; M. J. Beauparlant, vicaire.
Sœurs de la Congregation.
Ste. Genevieve — M. J.-Bte Bourget, cure.
Religieux de Ste. Croix—R. P. Guy, M. des Novices, J. B. Boucet, C.S.C ptre. Assist.
Sœurs de Ste. Anne.
St. Laurent—RR. PP, Ph. Beaudet, Prov., cure, C.S.C. College—Religieux de Ste. Croix—RR. PP. M. McGarry, sup.; J. Carrier, Ed. Meahan, A. Renaud, E. Blais, T. Barre, A. Crevier. H. O. Vanier, J. B. Choiniere, P. Lafond, W. Condon, H. Hudon, J. N. Viau, J. Kelly, profs., C. S. C.
Sœurs de Ste. Croix et des Sept Douleurs, Maison-Mere—M. J. Demers, chap.
Visitation du Sault-au-Recollet—M. C. Beaubien, cure.
Residence de St. Janvier—Sœurs de la Providence—MM. L. Piette, anc. chap. J. Duchesneau, anc. vic.
Noviciat des RR. PP. Jesuites—RR. PP. Lecompte, maitre des novices; J. Charaux, H. Hudon, ministre; T. French, C. Caron, Louis Heroux, A Bellemare, A. Cotter, J. Blain, A. Lalande, A. Lafortune, F. X. Lamy, Ig. Adam, Jos. Cadot, L. Drolet, S.J.
Noviciat des Freres de St. Gabriel.
Clercs St. Viateur—Ed. Contant chap.
Religieuses du Sacre-Cœur. (2 maisons)—M. Z. Delinelle, chap.
St. Joseph de la Riviere des Prairies—M. L. Bonin, cure.
L'Enfant Jesus de la Pointe-aux-Trembles—M. Aug. Prevost, cure; J. Forbes, vicaire.
Sœurs de la Congregation.
St. Leonard de Port Maurice—M. A. Houle, cure
St. Francois d'Assise de la Longue-Pointe—M. H. Lecourt, cure.
Sœurs de la Providence (2 maisons)—MM. A. Corbeil, C. Brisset, aumoniers.
Asile St. Benoit-Joseph Labre—Freres de la Charite—M. J. T. Savaris, ch. hon., chap.
St. Philippe de Neri, maison de retraite — Freres de la Charite.
St. Vincent de Paul—MM. A. Coutu, cure; H. Bellerose, vic.
Petits Freres de Marie.
Penitencier—M. O. Harel, aumonier.
Sœurs de la Providence.
St. Martin—MM. M. Leblanc, cure; Gust. Melancon, vic.
Sœurs de Ste. Croix et des Sept Douleurs.
Ste. Derothee—M. Jos. Giguere, cure.
Ste. Rose—MM. J. Aubin, cure; J. Cloutier, vic.
Frere de S. Gabriel.
Sœurs de St. Croix et des Sept Douleurs.
St. Francois de Sales—MM. D. Casaubon, cure; F. X. Vezina, anc. cure.
St. Raphael de l'Ile, Bizard—M. J. Mallet, cure.
La Visitation de l'Ile Dupras—M. P. F. Mondor, cure.
S. Ignace de Loyola—O. Lachapelle, cure.

Cote du Nord.

Ste. Genevieve, de Berthier—MM. J. B. Champeau, V.F., cure; L. Perreault, G. Charette, vicaires.
Clercs de St. Viateur—M. E. Joly, chap.
Sœurs de la Congregation.
St. Cuthbert—MM. A. Brien, cure; A. Bourgeoys, vicaire.
Freres de l'Inst Chretienne.
Sœurs de St. Anne.
St. Barthelemy—MM. Jos. Charette, cure; J. Majeau, vic.
Clercs de St. Viateur.
Sœurs des SS. Noms de Jesus-Marie.
Mission de St. Edmond—M. P. Derome, desservant.
St. Gabriel de Brandon—M. Vinceslas Clement, cure.
Sœurs de Ste. Anne.
S. Damien—M. J. Brien, cure.
Ste. Emmelie—M. Stanislas Laporte, cure.
St. Michel des Saints—M. O. Guimond, cure.
St. Zenon — M. L. Gagnon, cure.
St. Jean de Matha—M. T. Provost, cure.
St. Norbert—M. C. Desrochers, cure.
Sœurs de Ste. Anne.
St. Joseph de Lanorale—MM. T. Kavanagh, cure; J. A. Cloutier, vicaire.
Clercs de St. Viateur.
Sœurs de la Providence.

St. Antoine de Lavaltrie—M. C. Huet, cure.
St. Paul de Joliette—MM. J. D. Dupont, cure.
St. Charles de Joliette—MM. P. Beaudry, V.F., cure; Jos. Lafortune, D. Meloche, vics.; J. Martel, F. X. Geoffroy, anc. cures.
Maison Mere des Clercs de St. Viateur—R. P. C. Ducharme, Prov.; Manseau J. B., Directeur; Eucher Laporte, Jos., Foucher, J. C. E., Secretaire.
Noviciat des Clercs de St. Viateur—O. Joly, Maitre des Nov.
College—RR. PP. C. Beaudry, sup.; J. Desrochers, E. Geoffroy, M. Roberge, Prof. des etudes, A. Leveille, L. J. Morin, C.S.V., P. Sylvestre, O. Houle, F. X. Lavallee, I. Clairoux, Beauchamp, J. Dubrau, ptres.
Maison de l'Industrie—Clercs de St. Viateur.
Sœurs de la Congregation.
Sœurs de la Providence.
St. Thomas—MM. J. O. Chicoine, cure; M. Vigneault, vicaire.
Sœurs de la Providence.
Ste. Elisabeth—M. A. Brien, cure; J.L.Desjardins, vicaire.
Sœurs de la Providence.
St. Felix de Valois—MM. P. Pelletier, cure; U. Archambault, anc. cure.
Sœurs de Ste. Anne.
Ste. Melanie d'Ailleboust—MM. F. Bonin, cure; F. Jeannotte, ancien cure.
St. Ambroise de Kildare—M. D. Laporte, cure.
Sœurs de Ste. Anne.
Ste. Beatrix—M. A. Meunier, cure.
St. Alphonse—M. F. Parizeau, cure.
St. Come—M.J.Deschene, cure.
St. Theodore de Chertsey—M. O. Laferriere, cure.
Notre Dame de la Merci—M. L. J. Vigneault, cure.
St. Patrice de Rawdon—M. F. Baillarge, cure.
Sœurs de Ste. Anne.
St. Liguori—M. L. Thyfault, cure.
Sœurs de Ste. Croix et des Sept Douleurs.
St. Jacques de l'Achigan—M. T. Marechal, cure; J. St. Denis, vicaire.
Sœurs de Ste Anne.
Ste. Marie Salome—M. C. T. Viger, cure.
St. Alexis—M. N. Lussier, cure,
Ste. Julienne—M. Alph. Viau. cure.
St. Esprit—M. O. Dubois, V.F., cure; J.B. Desrosiers, vicaire.
Sœurs de Ste Anne.
St. Lin—MM. J. B. Proulx, ch. hon., cure; A.Martel, vicaire.
Freres du Sacre-Cœur.
Sœurs des SS. Noms de Jesus-Marie.
St. Calixte—M. A. Lajeunesse, cure.
St. Henri de Mascouche—MM. J. Lauzon, cure; O. Renaud, J. Dupras, ptres.
Freres de l'Inst. Chretienne.
Sœurs de la Providence.
St. Roch de l'Achigan—M. T. Dagenais, cure; D. Cote, vic.
Sœurs des SS. Noms de Jesus-Marie.
L'Epiphanie—MM. J.T.Gaudet, cure; P. Z. Andre, vicaire: F. Prud'homme, anc. cure.
Sœurs des SS. Noms de Jesus-Marie.
L'Assomption—MM. F.Dorval, chan., hon., V.F., cure; D Lafortune, vicaire; D. Laporte, J. J. Dozois, anc.cures.
College—MM. Legare, sup.; V. Pauze, vice sup.; L. Casaubon, O. Gumbault, V. Villeneuve, proc.; A. Vaillant, F. X.de Ladurantaye, E.Hebert, H. Marsolais, J. B. Jobin, J. A. Lamarche, H. Gates, G A. Lamarche, A. Marsolais, pref. des etudes; A.Boisseau, Ferreol Jobin, G.P.Berneche.
Freres de St. Gabriel.
Sœurs de la Congregation.
Sœurs de la Providence.
St. Sulpice—M. F. Arnault, cure
La Purification de Repentigny—M. Jos. Gaudet, cure.
St. Paul l'Ermite—M. J. L. Huot, cure; J. Richard, vicaire.
St. Charles de Lachenaie—M. J.-Bte Durivage, cure.
St. Louis de Terrebonne—MM. J. Piche, cure; L. F. Labrie, vicaire.
Clercs de St. Viateur.
Sœurs de la Congregation.
Ste Anne des Plaines—MM. E. Dugast, cure; G. Dugast, anc. chap.
Sœurs de Ste Anne.
Ste. Sophie.—M. J. E. Prieur, cure.
St. Hippolyte.—M. C. Rochon, cure.
Ste. Marguerite du Lac Masson.—M. G. Moreau, cure.
Ste. Lucie.—M. G. Limoges, cure.
Ste. Adele.—M. J. Oct. Roussin, cure.
St. Sauveur des Montagnes.—M. Phil. St. Pierre, cure.
St. Jerome.—MM. L. J. Lafortune, V. F., cure; Ludger Desjardins, Arc. Magnan, vicaires.
Sœurs de Ste. Anne.
Sœurs Grises.
St. Janvier.—M. O. Labonte, cure; F. X. Labonte, vic.; J.-Bte Lemonde, ancien cure.
Ste. Therese de Blainville.—MM. A. Vaillancourt, cure; A. Carrieres, vicaire.
Petit seminaire.—MM. H. Cousineau, sup.; A. Nantel, chan. hon.; V. F. A. Brunet, proc.; S. Roulaan. E. Pilon, S. Corbeil, A. Sauriol, T. Sauriol, A. Peladeau, E. Coursolles, A. Jasmin, A. M. Papineau, A. Desjardins.
Freres de St. Gabriel.
Sœurs de la Congregation.
Sœurs de la Providence.—M. F. Aubry, M. Brisebois, anc. cures.
St. Augustin.—M. Arcade Laporte, cure.
Ste. Monique.—M. T. Archambault, cure.
St. Eustache.—MM. C. Ouimet, cure; O. Forest, vicaire.
Clercs St. Viateur.
Sœurs de la Congregation.
St. Joseph du Lac.—M.D.Piche, cure.
L'Annonciation du Lac de Dieux Montagnes.—MM. D. Lefebvre, cure; A. Cuoq, N. Lafontaine, P.S.S., vicaires.
Rel. de Citeaux.—T. R. P. Dom Antoine, Abbe; R R. P P. Augustin, Pr.; Jean-Marie, S. Pr.; Corentin, Louis de Gonzague, Jean de Dieu, Bernard, Remi, Pierre, Cleophas, Hilaire, Macaire.
Freres des Ecoles Chretiennes.
Sœurs de la Congregation.
St. Benoit.—M. F. Corbeil, cure.
Sœurs Grises.
Ste. Scholastique.—MM. R. Hetu, V. F., cure; R. Contant, vicaire.
Freres de l'Instruction Chretienne.
Sœurs de Ste. Croix et des Sept Douleurs.
St. Canut.—M. L. Pineault, cure.
St. Colomban.—M. J. F. Forget, cure.
St. Hermas. — M. P. Leduc, cure.
St. Andre d'Argenteuil.—M. F. A. Dugas, cure.
Sœurs de la Providence.
Ste. Anastasie de Lachute.—M. A. Carriere, cure.
St. Placide.—M. J.-Bte Beauchamp, cure.

Cote du Sud.

St. Patrice de Sherrington.—M. A. Peladeau, cure.
St. Edouard.—M. S. Maynard, cure.
St. Michel.—M. L. M. Taillon, V. F., cure; J. Chagnon, vicaire.
Sœurs de Ste. Anne.
St. Remi.—MM. A. Baril, cure; G. Plouffe, vicaire.
Clercs de St. Viateur.—R.M.A. Morin, chap.
Sœurs de Ste. Anne.
St. Isidore.—M. O. Blanchard, cure.
St. Francois-Xavier de Caughnawaga.—M M. G. Forbes, cure; Aug. Arbour, vicaire.
La Nativite de Laprairie.—MM. A. Larose, cure; J. Blais, F. X. Geoffroy, vicaires.
Noviciat des Freres de l'In-

struction Chretienne (2 maisons).
Sœurs de la Congregation.
Sœurs de la Providence.
St. Philippe.—MM. G. Laporte, cure; Chs. Descaries, vicaire.
St. Constant, M.P. Bedard, cure, M. McGinnis, vic.
St. Jacques le Mineur, MM., J. Morin, V. F., cure; Raphael Pelletier, vic.
St. Marguerite de l'Acadie, M. J. L. Gaudet, cure.
St. Blaise, MM. R. Bonin, cure.
St. Cyprien—MM. A. P. Tasse, cure; F. X. Chalifour, vic.
Sœurs de St. Anne.
St. Bernard de Lacolle, MM. Em. Pepin, cure; J. Bourgouin, vicaire.
St. Valentin—MM. V. Dupuis, cure; G. Gaudin, anc. cure.
St. Jean Dorchester, MM. C. Colin, cure; E. Brien, J. Chevalier, vicaires.
Freres des Ecoles Chretiennes.
Sœvrs de la Congregation.
Sœurs Grises.
St. Luc, M. C. Coallier, cure.
St. Joseph de Chambly—MM. C. M. Lesage, chan. hon., cure, G. A. Fourouge, vicaire.
Freres de l'Instruction Chretienne.
Sœurs de la Congregation.
Sœurs Grises.
St. Basile, M. J. M. Mathieu, cure, G. Beaudry, vic.
St. Bruno, MM. V. Valois, cure, Joseph Landry, vicaire.
St. Hubert, M.P., Giroux, cure.
Sœurs du Bon Pasteur.
St.-Antoine de Longueuil, MM. M. Tasse, cure; J. B. Beauchemin, vicaire; A. M. Bourassa, T. Hurteau, anc. cures.
Freres des Ecoles Chretiennes.
Sœurs S S. Noms ne Jesus-Marie
Sœurs Grises.
St. Lambert, M. Frs. Rabeau, cure.
St. Famille de Boucherville, M M. J. Primeau, cure; O. Forest, vicaire.
Clercs de St. Viateur.
Sœurs de la Congregation.
Ste. Julie—M. C. Daigneault, cure.
St. Anne Varennes, MM. S Theberge, V. F., cure; Az. Provost, anc. vic.; Joseph Lavallee, vicaire; F. X. Bourbonnais, anc. cure.
College, MM. S. Theberge, sup; J. S. Comtois, dir., Z. Cardin, prefet de etudes; E. Leblanc, ptre.
Sœurs Grises.
Sœurs de St. Croix et des Sept Douleurs.
St. Francois Xavier de Verchères, MM. A. Berard, cure; P. Desrosiers, vicaire.
Sœurs des S. S. Noms de Jesus-Marie.
Ste. Theodosie, M. L. Casaubon, cure.
T. Ste .Trinite de Contrecœur, MM. J. Dequoy, cure; A. Forest, vicaire.

EVEQUES QUI SONT NES DANS LE DIOCESE DE MONTREAL.

Mgr Edouard-Chas. Fabre, ier archeveque de Montreal, ne a Montreal.
Mgr Joseph Thos. Duhamel, ler Archevcque d'Ottawa ne a contrecœur.
Mgr. L. P. A. Langevin, archeveque de St. Boniface ne a St-Isidore.
Mgr Narcisse Zephyrin Lorrain eveque titulaire de Cythere, ne a St-Martin.
Mgr Joseph Medard Emard, ler eveque de Valleyfield, ne a St-Constant.

DIOCESE OF SHERBROOKE

Bishop, Paul LaRocque.
Bishop's Coun-ellors, Rev. H. O. Chalifoux, V.G., Revs. P. Quinn, L. A. Masson, M. McAuley, G. V., P. J. A. Lefebvre, J. C. D. H. Hamelin, archpriest, etc.

City of Sherbrooke.

Cathedral, J. A. H. Gignac, pastor, F. V. Charest, Missionaire Agricole, J. S. LaRocque, E. St. Jean.
St. Jean Baptiste's, J. A. Lefebvre, L. O. Huard, vicaire.
St. Patrick's, E.C. Fissette.
Auckland, L.E. Gendron.
Barford, P.D. Picotte.
Barnston, A. Goyette.
Bolton, E.O.D. Ouellet.
Brompton, Rev. Jos. Laporte.
Chesham, D. Bellamare.
Clifton, W. Morache.
Coaticooke, Michael McAuley, L. A. Cote, vicar.
Cookshire, T. Hannon.
Compton, J. E.E. Choquette.
Danville, L.A. Masson.
Ditchfield, J.B.A. Cousineau.
Dudswell, R. Ars. Plamondon.
East-Man, P. T. Gelinas.
Ely, St. Joseph d', T. Descarries; Ely, St. Mary d', Rev. L. H. Nicol.
Emberton, Abel Tremblay.
Garthby, W. Carrier.
Ham, J.C. Lemire. St. Adriens, J. N. Baron. St. Joseph's, P. L. Theberge.
Hatley, L. N. A. Caron.
Hereford, L.M. Hamelin.
Le Patrie, N.A. Garicpy.
Lennoxville. F.N. Seguin.
Magog, C.E. Milette. L. Castonquay, vicar.
Mansonville, E. Brunelle de Beaufort.
Orford, St. Roch of, T.H. Masse.
Orford, St. Ely of, J.D. Godin.
Piopolis, A.J. Simard.
Richmond, Patrick Quinn, J. L. Pelletier.
Sawyer, J.A.
St. Camille, L.A. Leveque.
St. Francis Xavier de Brompton, F. Desrosiers.
Scotstown, A. Rosseau.
Stanstead, M. Cordeau, J. A. Bussiere.
Stoke, E. A. Martel.
Stratford, L.N. Francœur, Ste. Lucie's, J.A. Hamel.
Sutton, F.X. Braisard.
Stukeley (South), L.N. Malhiot. (North), M. Daschamps.
St. Stanislas of Ascot Corner, Rev. J. E. Gosselin.
Weedon, P. Brassard.
Westbury, E.F. Boudreau.
Whitton, N.H.G. Gaulin.
Windsor, St. George of, G. Vaillancourt.
Windsor Mills, J. A. Dufresne.
Winslow, J.O. Bernier.
Wolfestown, Paul Cote.
St. Fortunat's, E.O. Plante.
Wotton, H.C. Hamelin, V. Dodier, vicar.
Marston, St. Leon, J.D. Bernier.
Hospital, F. X. Miclon, J. B. Ponton, C.E. W. Dufresne.
Seminary St. Chs. B., J. L. H. Roy, sup.; P.J.A. Lefebvre, P. A. Begin, A. Castonguay, E. C. Tanguay, Th. O'Neil, C.A. Gariepy, J. E. Lemieux, J. O. Martin, and A. Maltais, J.C.D. V. Charest, Missionary of Agriculture.
Paris, A.O. Gagnon.
Rome, H. A. Simond.

ARCHDIOCESE OF TORONTO.

Most Rev. John Walsh, D.D., Archbishop.
Rt. Rev. Mgr. F. P. Rooney, Very Rev. J. J. McCann, Vicars General.
Ven. K. A. Campbell, Archdeacon, Orillia, Ont.
Rev. James Walsh, Secretary. St. John's Grove, Toronto.
Very Revs. Vicars General and Deans, Bishop's Council.
Very Rev. W. R. Harris, St. Catharines; Very Rev. E. J. Cassidy, Brockton-Toronto; Very Rev. J. J. Egan, Barrie, Deans.

City of Toronto.

St. Michael's Cathedral—Rev. F. Ryan rector; Revs. J. P. Treacy, D.D., J. Minehan, A. Small and F. F. Rohleder, assistants.
St. Helens—Very, Rev. Edw. Cassidy, J. C. Carberry.
St. Joseph's—Wm. Bergin,
St. Mary's — Very Rev. Dean McCann; Revs. J. Carberry and W. McCann, assts.
Our Lady of Lourdes—James Walsh.
St. Patrick's — Very Rev. Wynne; Revs. S. J. Krein, S. Grogan, Wm. Hogan, J. Hayden.
St. Paul's—Rev. J. L. Hand,

rector; Revs. Wilson, M. Whalen.
Sacred Heart—P. Lamarche.
House of Providence, chaplain, Rev. J. Kelly.
Sacred Heart Orphanage (Sunnyside), chaplain, Rev. P. Lamarche.
Adjala, Revs. J. Kilcullen and P. Kiernan.
Alliston, H. Gibney.
Apto, M. J. Gearin.
Barrie, Very Rev. J. J. Egan, dean; Rev. A. Bouffand.
Brechin, K. McRae.
Brock, Rev. C. Cantillon.
Brocton, Rev. G. M. Cruise.
Caldwell, P. Whitney.
Colgan, J. Kilcullen.
Collingwood, E. J. Kiernan.
Dixie, Rev. P. Coyle.
Falls View, A. J. Kreidt, O.C.C., Revs. B. Fink, J. W. Singler, P. W. Ryan.
Fort Erie, P. McColl.
Lafontaine, J. F. Beaudoin.
Leslieville, Rev. J. J. McEntee.
Merritton, Rev. F. Smith.
Midland, J. Colin.
Newmarket, D. Morris.
Niagara, J. J. Lynch.
Niagara Falls, Dominic O'Malley, O.C.C., rector.
Orangeville, H. J. McPhillipps.
Orillia, K. A. Campbell, F. P. Duffy.
Oshawa, M. J. Jeffcott.
Pickering, Eug. Gallagher.
Penetanguishene, Th. F. Laboureau, Chaplaincy Provincial Reformatory, J. Gibbons.
Phelpston, Rev. M. J. Gearin.
Port Colborne, Rev. Jas. Trayling.
Schomberg, L. Minehan.
Smithville, A. Lafontaine.
Stayner, M. Moyna.
St. Catharines, Very Rev. Dean W. R. Harris; St. Mary's, L. A. H. Allain.
Thornhill, P. McMahon.
Thorold, T. Sullivan.
Uptergrove, J. Hogan.
Uxbridge, J. F. Lynett.

DIOCESE OF PETERBORO'.

Right Rev. Richard Alphonsus O'Connor, D.D., Bishop.
Very Rev. P. D. Laurent, Lindsay, and Very Rev. Jos. Browne, Douro, Vicars-General.
Ven. D. J. Casey, Archdeacon and Rector of Cathedral.
Rev. D. J. Scollard, Chancellor and Secretary, Peterboro'.
Peterboro, Right Rev. R. A. O'Connor, D.D., Ven. D. J. Casey, D. J. Scollard, T. Collins, D. O'Connell, F. F. Scanlan, M. F. Fitzpatrick.
Bracebridge, P. J. McGuire, P.P., Thos. Fleming.
Brighton, Wm. J. McCloskey.
Burnley, T. B. B. O'Connell.
Byng Inlet, S. Dufresne, S.J.
Campbellford, W. J. McCloskey.
Cobourg, Edward H. Murray.
Douro, W. J. Keilty, J. Browne.
Emily (Downeyville P.O.), C.S. Bretherton.
Ennismore, W. J. McColl.
Fenelon Falls, J. Nolan.
Fort William, J. Specht, S.J., W. Gagnieur, S. J.
Garden River, V. Artus, S.J., H. Caron, S.J., J. A. MacDonald, S.J., Hormis, S.J.
Grafton, Michael Larkin.
Hastings, M. Connelly.
Keene & Young's Point (Douro P.O.), Jos. Browne.
Lindsay, P. D. Laurent.
Massey Station, P. Hamel, S.J., A. Cote, S.J.
North Bay, Eugene Bloem.
Norwood, P. Conway.
Port Arthur, J. Connelly, S. J.
Port Hope, M. Lynch.
Sault Ste. Marie, J. A. Primeau, S.J.
Sturgeon Falls, Thos. Ferron, A. L. Desaulniers.
Sudbury Junction, T. Lussier, S.J., E. Lefebvre, S. J.
Trout Creek, A. F. Kelly.
Victoria Road, J. Sweeney.
Wickwemikong, J. Richard, S.J., M. Du Ranquet, S.J., J. Paquin, S.J., A. Dufresne, S.J.

DIOCESE OF CHARLOTTETOWN.

Right Rev. James Chrles MacDonald, D.D., Bishop.
Very Rev. Mgr. Jas. McDonald, James Phelan, Vicars-General.
Charlottetown—Rt. Rev. Jas. Charles McDonald, D.D., J. Morrison, D D., P. Arsenault, S. J. Theriault, Secretary.
Alberton, Alfred E. Burke.
Baldwin's Road, Michael J. McMillan.
Bloomfield, F. X. Gallant.
Cardigan Bridge, J. C. MacMillan, D.D.
De Sable, D. B. Reid.
East Point, A. J. McIntyre.
Egmont Bay, Stanislas Boudreault.
Fifteen Point, Stanislas Boudreault.
Fort Augustus, Allan J. McDonald.
Georgetown, Stephen T. Phelan
Grand River, Lot 14, Laughlin J. McDonald.
Grand River, Lot 55, J. C. Mclean.
Hope River, James Æneas McDonald.
Indian River, Mgr. D. J. Gillis.
Kinkora, J. J. McDonald.
Lot 7, E. Boyd.
Miscouche, John A. McDonald
Montague, West, Jas. Phelan, V.G.
Palmer Road, John Chaisson, D.D.
Rollo Bay, Edw. Walker, D.D.
Rustico, Ronald B. McDonald.
St. Andrew's, Very Rev. Mgr. James McDonald, V.G.
St. Dunstan's College, Revs. Peter Curran, A. J. MacDougall, J. R. Macdonald.
St. Margaret's, A. P. MacLellan.
St. Peter's Bay, R. J. Gillis.
Souris, Donald Frs. McDonald.
Sturgeon, William Phelan.
Summerside, D. J. G. McDonald.
Tignish, D. M. McDonald.
Tracadie, P. Hogan.
Vernon River, Patrick Doyle, D.D.

Magdalen Islands.

Bassin, Alphonsus Pouliot.
Etang du Nord, G. DeFinance.
Harve aux Maisons, J. Blaquiere.
Morell, A. McAulay.

DIOCESE OF CHATHAM.

Right Rev. Jas. Rogers, D.D., Bishop.
Very Rev. T. F. Barry, Vicar-General.
Rev. John S. Knight, Secretary. (Reposing in delicate health at Hotel Dieu, Chatham).
Chatham, Rt. Rev. Jas. Rogers, D.D., Henry Joyner (Rec.), Rev. E. T. McAuley (Asst.)
Acadieville, Andrew Berube.
Barnaby River, F. C. P. Campbell.
Bartibogue, Wm. A. Morrisey.
Bathurst (Town), Very Rev. Thomas F. Barry, V.G.
Bathurst Village, Wm. Varrilly
Belledune, Theo. Van de Moortel.
Campbellton, E. P. Wallace.
Caraquet, Theophilus Allard, F. X. Ozanne.
Charlo, A. A. Boucher.
Dalhousie, Rev. S. J. Crumley.
Drummond, Felix Dugal.
Edmondston, Comas D'Amour.
Grand Anse, Joseph Trudelle.
Grand Falls, Michael O'Keefe.
Jacquet River, Hilarion Doucet
L'Amec, Joseph R. Doucet.
Neguac, Joseph Theberge.
Nelson, Nicholas Power.
Newcastle, Patrick W. Dixon
Michael O'Brien.
Pacquet-Ville, Jos. Levasseur.
Petit Rocher, John Carter.
Pokemouche, Thomas J. Fitzgerald.
Pokemouche Island, Inkerman, Azade Trudelle.
Red Bank (North-west Miramichi), Rev. Peter V. Duffy.
Renous Bridge. Ed. S. Murdoch.
Richibucto, Edw. J. Bannon.
Rogersville, M. F. Richard.
Shippegan, S. J. Doucet.
St. Ann, Maximus Babineau.
St. Basil, L. N. Dugal.
St. Charles Borromeo's, W. W. Venner.
St. Francis, J. N. Dumont.
St. Francis of Assisi, Clair Station, Madawaska Co., Rev. Geo. B. Gauvin.

St. Hilaire, Anthony Comeau.
St. Isidore, Louis Gagnon.
St. Jacques, Madawaska Co., Rev. Frs. Regis Gagnon.
St. Leonard, L. A. Lauriere, John J. Nugent.
St. Louis, Joseph Pelletier.
St. Therese, Wilfrid Sormany.
Tracadie, J. A. Babineau.
Upper Bay du Vin, Edm. Pattenaude.

ARCHDIOCESE OF ST. BONIFACE.

Most Rev. Adelard Langevin, O.M.I., D.D., Archbishop.
Very Rev. J. Allard, O.M.I., Vicar-General.
Rev. Arthur Beliveau, D.D., Secretary.

Manitoba—St. Boniface.

St. Boniface Cathedral—Rev. J. Messier, P.P., Rec.; Revs. J. U. Poitras, O.M.I., Bursar; G. Cloutier, E. Gravel, J. C. St. Amand, N. Poulin, Bro. Boisrame, O.M.I.
St. Boniface College — Rev. Fathers Remy Charretier, S.J., Rec.; L. Drummond, S.J., J. Grenier, S.J., A. Larue, S.J., T. Kavanagh, S.J., P. Lamarche, S.J., G. Lebel, S.J., L. Lafortune, S.J.; Scholastics, 4.
Industrial School of St. Boniface—Rev. J. E. Derome.
Regina, Revs. J. Sinnett, J. Zerback.
Portage la Prairie, from St. Boniface.
Brandon, Rev. W. Jubinville.
Oak Lake, Rev. Alph. Lemieux.
Doloraine, from St. Boniface.
Grande Clairiere, Rev. M. Gaire
St. Felix, Rev. Fr. Turcotte.
Fort Alexander, Revs. Jos. Magnan, O.M.I., Rev. Jos. Chaumont, O.M.I.
Fort Ellice, Revs. P. St. Germain, O.M.I., L. Favreau, O.M.I.
Lake Dauphin, Rev. L. Lecocq, O.M.I.
Lorette, Rev. Jos. Dufresne.
Pine Creek, Revs. A. Chaumont, O.M.I., J. B. Dorais, O.M.I.
Peguis and Selkirk, Very Rev. J. Allard, O.M.I., V.G.
N. D. de Lourdes, the Rev. Canons of the Immaculate Conception—Rev. Dom Paul Benoit, Supr.; Dom Agnes Patel, Dom Marie Antoine Straube and Brother Felix. Sisters of the same order.
Riviere aux Rats, Revs. M. Jolys, P.P., A. Maisonneuve.
Bruxelle, Rev. M. Wilhelm.
Ste. Agathe, Rev. A. Bourret.
Ste. Anne des Chenes, Rev. R. Giroux.
St. Alphonse, Rev. A. Perquis.
St. Andrews, Rev. D. Gillis.
St. Charles, Rev. D. Dandurand, O.M.I.
St. Eustache, Rev. A. Martin.
St. Francois-Xavier, Rev. F.X. Kavanagh.
St. Hyacinthe de la Salle, Rev. E. Rocan.
St. Joachim, Revs. A. Giroux, R. Boily.
St. Jean-Baptiste, Rev. D. Filion.
St. Joseph, Rev. T. Campeau.
St. Lurent, Revs. C.T. Camper, O.M.I., Z. Gascon, O.M.I., A. Comeau, O.M.I., Bros. Mulvihill, D. Byle, A. Gauthier.
St. Leon, Revs. N. Pelletier, M. Proth.
St. Malo, Rev. A. Noret.
St. Norbert, Rev J. N. Ritchot "Notre Dame des Prairies"—Rev. Trappist Fathers, Rev. Father Louis, Supr.; Revs. Pie and Paul.
St. Pie and Emmerson, Rev. J. N. Jutras.
Fannystel, Rev. J. O. Lebrault.
Winnipeg, St. Mary's. Revs. D. Guillet, O.M.I., P.P., Supr.; Jos. McCarthy, O.M.I., O. Dwyer, O.M.I., Bro. Doyle. Immaculate Conception, Rev. A. A. Cherrier, P.P.

North-West Territory.

La Montague des Bois, Rev. P. Leuret.
Lac Qu'Appelle, Revs. Prisque Magnan, O.M.I., J. Campeau, O.M.I., S. Perreault, O.M.I., Bro. Bergevin, O.M.I.
Qu'Appelle Industrial School, Rev. L. Hugonard, O.M.I., Fr. Jacob, O.M.I., Asst. Principal.
Woolseley, Rev. A. Roy.

Ontario.

Rat Portage, Rev. M. Blais, O.M.I., Supr.; L.C. Fox, O.M.I. Jos. Georges, O.M.I.
Fort Francis, Revs. J. B. Beaudin, O.M.I., Supr.; C. Cahill, O.M.I., A. Vales, O.M.I.

Absent.

Rt. Rev. F. F. Alph. Lariviere, Jos. Lavigne, F. Gauthier, P. Daigneault, Poissant.

DIOCESE OF CHICOUTIMI.

Rt. Rev. M. T. Lebrecque, D.D. Bishop
Very Rev. B. E. Leclerc, Malbaie, Charlevoix Co.; Very Rev. F. Gendron, Esquimaux Point; Fres. Rev. F. X. Belley, Chicoutimi, Vicars-General.
Rev. A. Fafard, Baie St. Paul; Rev. C.L. Parent, Seminaire; Rev. F. X. Delage, Chambord, Lac St. Jean Co., Vicars-Forane.
Rev. F. X. Eug. Frenette, Chicoutimi, P.Q., Secretary.
Chicoutimi, F.X. Belley, V.G., Elz. Lavoie, vicar. Convent of the Good Shepherd, F. X. Belley, chaplain. Hotel Dieu, E. Delamarre, chaplain.
Ause St. Jean, Jos. S. Pelletier.
Bagotville, Jos. Sirois.
Baie St. Paul, A. Fafard, V.F., Eug. Hebert, vicar.
Bergeronnes, A. Guay.
Eboulements, Jos. Dumas, Med. Boily, vicar.
Escoumins, Am. Maltais.
Grande-Baie, Ths. Roberge, Geo. Gagnon, vicar.
Hebertville, L. W. Barabe, Ed. Boily, vicar. St. Bruno, Almas Larouche.
Ile aux Coudres, Ones. Lavoie.
Jonquierre, H. Kerouack.
Laterriere, Hil. Marceau.
Malbaie, B. E. Leclerc, V.G.
Metabetchouan, F. X. Delage, V.F.
Mille Vaches, Jos. Perron.
Petite Riviere, Geo. Gagnon.
Roberval, Jos. Lizotte.
Sacre Cœur, M. Tremblay.
Sacre Cœur de Marie, Jos. Renaud.
Ste Agnes, Ls. Gagnon, W. Tremblay, vicar.
Ste. Anne, D. Roussel, L. E. Lauriot, vic.
St. Charles de Saguenay, R. C. Tremblay.
St. Cyriac, H. Gandreault.
St. Cyrille, D. Tremblay.
St. Felicien, Ls. Tremblay, Jos. Savard, vicar.
St. Fidele, N. Parant.
St. Fulgence, Ov. Larouche.
St. Gedeon, Jos. Paradis.
St. Hilarion, Et. Simard.
St. Irenee, M. Tremblay.
St. Jerome, J. B. Vallee, Elz. Bergeron, vicar.
St. Joseph d'Alma, H. Lavoie.
St. Michel de Mistassini, L. A. Delay.
St. Placide and St. Joseph, Ls. S Boily.
St. Prime, Ad. Girard.
St. Pmeon, M. Hudon.
St. Thomas d'Aquin, J. F. Roy.
St. Urbain, Elz. Anclair.
Tadousac, Jos. E. Lemieux.

DIOCESE OF HAMILTON.

Bishop — Rt. Rev. Thomas Joseph Dowling, D.D.
Vicars-Generals—Rt. Rev. E. J. Heenan. Very Rev. J. Keough, Very Rev. L. Elena.
Secretary and Supt. of Schools Rev. J. H. Coty.
Bishop's Council, Rt. Rev. E. J. Heenan, V. G., V. Rev. J. Keough, V.G., Very Rev. L. Elena, V. G., Very Rev. G. Kenny, S. S., Very Rev. Dr. Kloepfer, C.R., and Rt. Rev. P.F. McEvay.

City of Hamilton.

Cathedral of St. Mary of the Immaculate Conception, F.P. McEvay, administrator, R.C. Lehmann, J. Mahony.

St. Joseph's, J.J.Hinchey, administrator.
St. Patrick's, John J. Craven, F. O'Reilly.
St. Laurence's, E.M.Brady, administrator, and J. H. Coty.

Outside of the City of Hamilton.

Acton, P. Haley.
Arthur, J. Doherty, pastor, R. Dube.
Ayton, P. S. Owens.
Berlin, W.Kloepfer,C.R., D.D., St. Joseph's Chapel for the Poles,Rev.John Steffan,C.R., D.D., Ph. D., chaplain.
Brantford, P. Lennon, pastor J. J. Feeny.
Caledonia, L. M. Lynch.
Carlsruhe, M. Halm.
Cayuga, Archdeacon Laussier.
Chepstow, Stephen Wadel.
Drayton, F. Kehoe.
Dundalk, P. Cassin.
Dundas, Very Rev. E. J. Heenan, V.G., P.J.Madigan.
Dunnville, E. Crinnon.
Durham, R. Maloney.
Elora, P. Cosgrove.
Freelton, G. Murphy.
Galt, E. P. Slavin.
Guelph, G. Kenny, S.J., rector, F.Kavanagh, S.J.,J.O'Loane, S.J., Fr. Dumortier, S.J.
Macten, J. O'Leary.
Mildmay. Very Rev. E. Elena.
Mt. Forest, Very Rev. Dean O'Connell.
New Germany, Stephen Foerster.
Oakville, R. T. Burke.
Owen Sound, Fr. Granottier. C.S.B.,supr.; P.Shaughnessy, C.S.B., P. Buckley, C.S.B.
Paris, Very Rev. J. Keough, V.G.
Preston, F. Weiler.
St. Agatha, F.Hubert Aymans. C.R.
St. Clement, G. Gehl.
Teeswater, J. Corcoran.
Walkerton, J. Kelly.
Waterloo, Theobald Spetz,C.R.

DIOCESE OF LONDON.

Bishop, Rt. Rev. Denis O'Conner, C.S.B., D.D.
Chancellor, Rev. M.J. Tiernan.
Secretary, T. Noonan.
Bishops's Council, Rev. J.Murphy, J. T. Wagner. Joseph Bayard, E. B. Kilroy, D.D., D. Cushing, C.S.B.

City of London.

St. Peter's Cathedral, M. J. Tiernan,rector,Thos.Noonan, N. Gahan, T.Valentin, P.McKeon, J. Tobin.
St. Mary's, M. McCormack.
Amherstburg, P. Ryan, C.S.B., L. Renaud, C.S.B.
Ashfield (Kingsbridge P.O.), N. Dixon.
Belle River, J. E.Meunier.
Bethune, (Hesson, P.O.)
Biddulph (Lucan P. O.), N. Gahan.
Bothwell, M. Cummins.
Big Point, A. J. Loiselle.
Canard River, F. Maiseille.
Chatham, Paul Alf, O. S. F., supr. and rector, Leopold Ostermann, Theodore Stephen.
Corunna, J. Mugan.
Fletcher, T. McCabe.
French Settlement. (Drysdale. P.O), J. C. Courtois.
Goderich, T. West.
Hesson, J. Gnam.
Ingersoll, John Connolly.
Irishtown (Dublin P.O.), J. Murphy, dean, J.A.Kealy.
Kinkora, John O'Neil.
La Salette, P. Corcoran.
Maidstone, C.E.McGee.
McGregor's, P. Bechard.
Mount Carmel, H.G.Traher.
Paincourt (Dover South, P.O.), P. Andrieux.
Parkhill, D. McCrae,D. Foster.
Port Lambton, J. Aylward.
Ruscom River, A. Lorion.
Sandwich, D. Cushing.
Sarnia, Joseph Bayard.
Seaforth, J. Kennedy.
Simcoe, D.P. McMenamin.
St. Anne, (Tecumseh P.O.), P. Villeneuve.
St. Augustine, T.Quigley.
St. Francis (Trudel, P. O.), P. Langlois.
St.Joseph (Cunard River,P.O.), F. Marseilles.
St.Mary, Perth Co.,P.Brennan.
St. Patrick, (Fletcher P.O.), P. McCabe.
St. Thomas, W. Flannery, J. P. Quinlan.
Stony Point, N.D. St. Cyr.
Stratford, E.B.Kilroy, D.D., D. Downey.
Strathroy, A.McKeon, P.Langiois.
Walkerville, L. A. Beaudoin.
Wallaceburgh and Dresden, J. Ronan.
Wawanosh (St. Augustine, P. O.), Thos. Quigley.
West Lorne, P. Quinlan.
Windsor, J. T. Wagnor, dean, J.Scanlon, A. Loiselle.
Woodslee, E. Hodgkinson.
Woodstock, M. T. Brady.
Wyoming, Philip Gnam.

DIOCESE OF NICOLET.

Bishop, Right Rev. Elphege Gravel, D.D.
Vicars-General, Very Rev.Mgr. Isaac Gelinas, and Very Rev. L. V. Thibaudier.
Procurator and Chancellor, Very Rev. L. V. Thibaudier, Rev. O. Manseau, Maitre de Chapelle a la Cathadrale.
Nicolet, Cathedral, Rev. P. A. Gouin, rector, Rev. B. Morin, vicar, Rev. C. E. Porvancher, vicar, St. Joseph, residence, Rev. Ph. H. Suzor, V.G.H. Rev. H. Alexandre, chaplain of the Sisters of the Assumption of Nicolet.
Seminaire de Nicolet, Rev. Ir. Douville, Sup., Is. Gelinas, V.G., P.A., A.N. Bellemare, M. G. Proulx, Procurer, Z.Lahaie. econome, H. Brunault, directeur, E. Baril,F. Cantin, A. Jutras, G. Desilets, A.McDonald, R. Genereux.
Arthabaskaville, E. Grenier, cure; O. Mclangan, vic.; F. A.St. Germain, chaplain, M. Lambert, chaplain.
Becancourt, E.Raiche, O. Dubois, vicar.
Blandford, Ch. Ed.Mailhot.
Chester, J.B.H. Bellemare.
Drummondville,T.Quinn, cure, G. Carignan, vicar.
Gentilly, M.Marchand, V.F..C. Cote, vicar.
Kingsey, A.Blondin.
Kingsey Falls, G. Caron.
Le Baie duFebvre,J.N.Heroux, R.Joyal, G.Bourbeau, vicars.
Maddington Falls,G.Belliveau, cure.
Notre Dame de Pierreville, L. E. Boisvert.
Pierreville, St. Thomas', and Indian Village, M.Roy, cure, J. de Cousagne, missionary of Indians, vicar.
Riviere, David, A. Paquin, S. Poirier, vicar.
St. Albert, Thomas Boucher.
St. Angele de Laval, V. S., de Carufel.
St. Bonaventure, A. Blondin.
St. Brigitte des Saults, F. Connolly.
St. Celestin, Jos. Tessier, Mgr. J. C. Marquis, retired.
Ste. Christine, L. Tourigny.
Ste. Clotilde, E.P., DeCourval.
St. Cyrille de Wendover, E. Bellemare, L. Comeau, vicar.
Ste. Elizabeth, C. Lafond,cure.
St. Elphege, Ph. Bourassa.
St. Engene de Grantham, Jos. Forcier.
Ste. Eulalie, B. Prince.
St Francois du Lac, E.Brinson, S. Beliveau, vicar..
St. Fulgence de Durham, I. Beland,
St. Germain, P.A.Lebrun, D. Boucher, vic.
St. Gregoire. J.E.Panneton, L. Lavallee, assistant; P. Cardin, vicar.
St. Gertrude, A.O.Papillon.
Ste. Guillaume, J. A. Blais. J. Lancelette, vicar; E. Blais, retired.
St. Helene de Chester,M.Laperrim.
St. Leonard,E. Dauth.
St.Marie de Blandford,A.Longval.
Ste. Monique, P. A. A. Bellemare, E. D, Chatillon, vicar.
St. Norbert d' Arthabaska, L. A. Buisson.
St. Patrick. V.P. Jutras.
St. Perpetue, E. Tessier.
St. Pie de Guire, L.A.Cote.

St. Pierre de Durham, O.Milot.
St. Pierre les Becquets, C. Z. Garceau, A, Savoie, vicar.
St, Remi de Tingwick, O. Is Hamel.
St. Samuel, A. P. De Courval.
St. Sophie de Levard, G. Brunel.
St. Sylvere N. De coeatux.
St. Valere, E. Brunel.
St. Wenceslas, F. X. Lessard.
St. Zephirin, N. E. Ricard, Alb. Gladu, vicar.
Stanfold, A. Desaulniers, A. Desilets.
Tres S. Rosaire, J. A. Mauseau.
Victoriaville, U. Tessier.
Warwick (East), L. Pothier, O. Dubois, vicar.
Wickham (West), G. Landry.
Yamaska, A. Smith, J. B. Pinard, vic, A. O. Papillon, student at Rome.

DIOCESE OF ST. JOHN, N.B.

Rt. Rev. John Sweeny, D.D., Bishop.
Very Rev. Mgr. Thomas Connolly, Vicar-General.

City of St. John.

Cathedral--Rt. Rev. J. Sweeny, D.D., T. Casey, F. McMurray, and A. J. O'Neill.
St, John the Baptist Very Rev. Mgr. T. Connolly, V.G., rector, D. Corbett.
St. Peter's—A. Weigel, rector, H. Krein, C.SS.R., P. Trimpel, C.SS.R., Thos. Donohoe, C.SS.R., Rev. F. Connolly.
Holy Trinity, John J. Walsh.
Albert, John Carson.
Barachois, P. Belliveau.
Buctouche, Jos. Michaud, Rev. M. Lapointe. Our Lady of Mount Carmel, Jos. Ouellet, St. Paul Ap., J. Hebert,
Cape Bald, P. Bradley, T. Martineau.
Carleton, J. J. O'Donovan.
Central Kingsclear, W. O'Leary
Cocagne, F. Larcheveque.
Debec, F. L. Carney,
Dorchester, A. D. Cormier, C.S.C.
Fairville, C. Collins.
Florenceville, Francis Bradley.
Fox Creek, D. Leger.
Fredericton, J. C. McDevitt, E. Savage.
Grand Digue, Napoleon Masse, C.S.C.
Johnville, John Murray. St. Bartholomew's, John Murray.
Kingston, Louis LeBlanc.
Memramcook. A Roy and Fathers of Holy Cross.
Milltown, E. Doyle.
Moncton, H. A. Meahan and D. Leblanc.
Norton and Grand Lake, E. Byrne.
Notre Dame, H. Ouelett.
Petersville, P. Farrell.
Quaco, F. X. Collerette.
Richibucto Village, A. C. Hudon.
St. Andrew's, J. O'Flaherty.
St. George, T. Lavery.
St. Mary's Ferry, Rev. J.J. Ryan.
St, Stephen, W. Dollard.
Shediac, A. Ouelett, Paul Dufour.
Silver Falls, Rev. D. Gallagher.
Sussex, J. McDevitt, M.A.
Woodstock, Wm. Chapman.

DIOCESE OF RIMOUSKI.

Rt. Rev. Andre-Albert Blais, D.D., Bishop.
Very Rev. L. J. Langis, Vicar-General.
Revs. J. B. Blanchet, M. R. Bilodeau, D. Vezina, C. A. Carbonneau, L. J. Langis, J. Saucier, P. Audet, F. M. Fournier, L. Rouleau, L. N. Bernier, R. P. Sylvain, Cans.
Revs. J. O. Normandin, N. Thivierge, M. Bolduc, Hon. Canons.
Revs. J.B. Blanchet, J. Saucier, P. Audet, Assessors.
Rev. C. A. Carbonneau, Promotor.
Rev. J. O. Normandin, Vice-Promotor.
Rev. F. X. Ross, Secretary.
J. R. Leonard, Under-Sec'y.

City of Rimouski.

Cathedral of St. Germain—Rt. Rev. Andre-Albert Blais, D.D., Very Rev. L. J. Langis, V.G., L. Rouleau, parish priest, F. G. Caisse, vicar.
Amqui, L. D'Auteuil.
Anse a Griffon, Th. Smith.
Bic, P. J. Saucier.
Cacouna, Maj. Bolduc.
Cap Chat, P. C. Saindon.
Cap d'Espoir, P. C. Cote.
Cap des Rosiers, F. X. Delage.
Caplan, Mgr. F. X. Bosse, C.S.S.S.
Carleton, V. Rev. J. O. Normandin, V. F., S. Mahen, vic.
Cascapediac, J. A. Chalifour.
Cedar Hall, P. Brillant.
Cloridorme, Elz. Dufour.
Douglastown, D. Gillis,
Gaspe Basin, F. Gauthier.
Grande Riviere, V. Rev. Cyp. Larrivee, V.F., J. A. Oullet, vicar.
Ile Verte, Rev. C. A. Carbonneau, D.D., V.G., L. Arth, Lamontagne, vicar.
Lac Temiscouata, Ph. Moreault.
McNider, D. Morisset.
Maria, Jac. Gagne.
Matane, N. Levesque.
Mechins, F. X. Dresnais.
Metis, Ant. Chouinard.
Mont Louis, Jos. Perron.
New Carlisle, J. A. Belles-Isles.
Newport, Jos. St. Laurent,
N. D. des Sept Douleurs, J. R. Cayouette.
N. D. Du Sacre Cœur, J. A. Perusse.
Pabos, Jos. Dechamplain.
Paspebiac, F. C. Duret.
Perce, L. C. Lavoie.
Pointe an Pere, L. N. Bernier.
Port Daniel, Aug. Gagnon.
Ristigouche, R. P. Pacifique, M.C., Sup., R. P. Sylvestre, F.M.C., and two Brothers.
Riviere au Renard, Elias Morris.
St, Alexis Matapediac, J. E. Pelletier.
St. Anaclet, M. R. Bilodeau, J. E. Ray, vicar.
St. Anne des Monts, D. S. Giguire, A. A. Sancy, vicar.
Ste. Angele de Merici, Cyp. Gagne.
St. Arsene. F. M. Fournier.
St. Blandine, Ls. Arpin.
St. Bonaventure, N. Thivierge, J. F. Biron, vicar.
St. Clement, B. Ruest.
St. Damase, Aug. Duval.
St. Donat, D. Lebel.
St. Eloi, Th. Gravel.
St. Epiphane, A. D. Jobin.
St. Fabien, Pierre Audet, A.B.
Ste. Felicite, J. H. Lavoie, J.R. Sasseville, vicar.
Ste. Flavie, Charles G. Fournier, J. A. Verreau, vicar.
Ste. Flavie Station, J.D. Rioux.
St. Francoise, Z. Jean.
St, Gabriel, Arth. LeBlanc,
St. Godefroi, P. Beaulieu.
St. Hubert, Jos. Dube, L. Alph Lamontagne. asst.
St. Jean de Dieu, Jos. Ouellet.
St. Jean l'Evangeliste, J, O. Drapeau.
St. Joseph of Lepage, N. Gagnon.
St. Lawrence Metapediac, G. W. Freve.
St. Louis du Ha-Ha, A. P. Berube.
Ste. Luce, J, B. Blanchet.
St. Mathieu, H. Tremblay,
St. Modeste, J. H. Bernier, H. N. Therriault, malade.
St. Moise, P. Chouinard.
St. Paul de la Croix, F. A. Lavoie.
St. Pierre de Malbaie, P. F. Sirois.
Ste. Rose du Degele, Ach. Thibault.
St. Simon, Lud Rioux.
St. Ulric, J. O. Drapeau.
St. Valerien, J. Amiot.
Trois Pistoles, D. Vezina, L. H. Langlois.

DIOCESE OF ST. HYACINTHE.

Mgr. Louis-Zephirin Moreau, Eveque de St. Hyacinthe.
Mgr. Maxime Decelles, Eveque de Druzipara, Coadjuteur.
TT. RR. A. X. Bernard, J. A. Gravel, Vicars-Generaux.
Eveche—MM. A. X. Bernard, V.G.; C. A. Beaudry, Procureur; P. Z. Decelles, Secretaire; A. M. Dauost, Assist. Secretaire; L. H. Duhamel, Cure de la Cathedrale; C. N. Leduc, M. Beauregard, J. N. C. Maynard, P. Hamel, Vicaires; G. C. Richard, G. E. Dion, Chaplains.

Chapitre de la Cathedrale—MM. A. X. Bernard, G.V.; Prevot, J. A. Gravel, V.G., A. O'Donnell, J. R. Ouellette, Theologal; F. X. Jeannotte, J. B. Dupuy, A. Dumesnil, L. H. Duhamel, Penitencier; C. A. Beaudry, P. Z. Decelles, M. Godard, Chan. titulaires; O. Desorey, C. St. Georges, J. B. Michon, Chan. honoraires.

Officialite diocesaine—T. Rev. A. X. Bernard, V.G., Official; MM. J. A. Gravel, V.G.; J. R. Ouellette, F.X. Jeannotte, O. Desorcy, Assesseurs; M.P. LaRochelle, Promoteur; M. N.C.Leduc, Vice-Promoteur; M. P. Z. Decelles, Chancelier; M.C. A. Beaudry, Vice-Chancelier.

Seminaire de St. Hyacinthe—MM. A.Dumesnil, Superieur; J. R. Ouellette, Vice-Superieur; F. Tetreau, J.B. Chartier, L. Girard, P.S.Gendron, Procureur; C. P. Choquet, J. A. Balthazard, J. O. Blanchard, L. Guertin, G. Roy, T. Proulx, L. Pratte, Directeur; J. A. Dubreuil, Econome; J. P. O'Gara, A. Blais, P. A. Lafond, Chs. Lescault, F. Z. Decelles; I. Soly, anc. cure.

Petit Seminaire de Ste. Marie de Monnoir—MM. J. A. Lemieux, Superieur; V.Larose, Vice-Superieur et Procureur; J. N. Brodeur, J. A. Robert, J. T. Barre, M. Cadieux, S. Caron,Directeur; J.B. Houle, R. Lamoureux, H. Bergeron, F. Labonte, H. Chabot.

Convent des Dominicains—T. R. P. P. Duchaussoy, Prieur; T. R. P. L. A. Rondot, Sous-Prieur et cure de Notre Dame; RR. PP. A.Maricourt, regent des etudes; R. Rouleau, maitre des novices; A. Dallai-re, procureur; J.Bellemare, vicaire a Notre Dame; A. Knapp, L. Archambault, T. Gill, L. Van Becelaere, J. Harpin, V. Delau, J. Bacon.

Metairie St. Joseph—P.O. Allaire, A. Desnoyers, A. Archambault, anciens cures.

Hotel Dieu—J.Chaffers, chapelain; J. E. Letourneau, assistant.

Presentation—G. C. Richard, chapelain.

Precieux Sang—G. E. Dion, chapelain.

Sœurs St. Joseph—A. X. Bernard, V.G., chapelain.

Sœurs Ste. Marthe—J. R. Ouellette, chapelain.

Freres Maristes--A.Balthazard chapelain.

Cures du Diocese.

L. H. Duhamel, St. Hyacinthe; C. N. Leduc, M. Beauregard, J. N. C. Maynard, P. Hamel, vicaires.

L. A. Rondot, N. D. St. Hyacinthe.

J. Bellemare, vicaire.
J. Z. Vincent, St. Thomas d'Aquin.
O. Guy, Ste. Rosalie.
P. LaRochelle, St. Dominique,
A. T. Guertin, desservant.
Isid. Hardy, St. Pie.
J. H. Beaudry, vicaire.
F. Pratt, St. Simon.
L. M. Letourneau, vicaire.
E. Lessard,St.Ephrem d'Upton
J. R. Lussier, vicaire.
I. Gaboury, anc. cure.
F. X. Bertrand, St. Liboire.
J. A. St. Amour, vicaire.
L.L. Boivin, St.Andre d'Acton.
M. J. E. Poitras, vicaire.
E. H. Guilbert, St. Theod. d'Acton.
C. A. Guillet, vicaire.
J. L. Marcorelles, St. Naz. d'Acton.
J. U. Charbonneau, St.Helene,
G. J. Browne, St. Hugues.
L. H. Lariviere, vicaire.
J. A. Nadeau, St. Jude.
J. C. Guertin, vicaire.
A. St. Louis, St. Barnabe.
P. L. Pare, LaPresentation.
V. Chartier, Ste. Madeleine.
N. Gauthier, St. Damase.
A. D. Limoges, ancien cure.
A. O'Donnell, St. Denis.
A. Allaire, vicaire.
R. P. Forest, direct. du college.
E. Springer, Hop. St. Louis.
J. S. Taupier, St. Charles.
M. Beaudry, vicaire.
J. M. Laflamme, St. Hilaire.
A. Gravel, vicaire.
J. H. Nadeau, St. Mathias.
J. C. Cormier, N. D. de Richelieu.
F. X. N. Boulais, desservant.
J. N. Lemieux, St. Marie de Monnoir.
P. E. Noiseux, vicaire.
J. D. Meunier, Ste. Angele de Monnoir.
J. B. Veronneau, St. Jean Baptiste de Rouville.
J. O. Gadbois, vicaire.
T. Boivin, St. Cesaire.
J. P. Laberge, vicaire.
R. P. G. B. Leonard, dir du college.
J. B. Langlais, C.S.C.
L. H. Lassalle, ancien cure.
E. Filiatrault, Rougemont.
A. S. Dupuy, St. Paul d'Abbotsford.
J. B. Durocher, Ange Gardien de Rouville.
G. S. Derome, vicaire.
O. Desorcy, St. Ours.
J. I. Larose, vicaire.
Is. Courtemanche, St. Roch Rich.
J. C. Bernard, Sorel.
N. Belanger, J. A. Bouin, L. E. Cormier, } vicaires.
F. Z. Mondor, ancien cure.
R. P. Groulx,direct. du college.
R. P. E. Desfosses, C.S.C.
F. X. Jeannotte, Ste. Anne de Sorel.
A. Bouvier, St.Joseph de Sorel.
L. A. Dutilly, desservant.

J. Noiseux, Ste. Victoire.
O. Leduc, St. Robert.
M. Godard, St. Aime.
E. Caron, vicaire.
P. U. Brunelle, St. Louis de Bonsecours.
J. Beaudry, St. Marcel.
J. B. Dupuy, St. Antoine de Vercheres.
J. A. Gatien, vicaire.
F. X. Vanasse, St. Marc.
J. Loiselle, vicaire.
J. A. Gravel, V.G., Belœil.
H. Barsalou, vicaire.
T. Berard, Convent St. Victor.
C. St. Georges, St. Athanase.
N. Latraverse, vicaire.
A. Vezina chapelain des Freres Maristes.
J. B. Tetreau, Ste. Anne de Sabrevois.
I. Bessette, St. Georges de Henryville.
G. A. Demers, en repos.
G. Gaudreau, St. Sebastien.
J. P. Cardin, Pike River.
P. Boulay, Clarenceville.
V. Gatineau, St. Alexandre d'Iberville.
J. B. E. Decelles, vicaire.
J. Jodoin, St. Gregoire d'Iberville.
H. Balthazard, St. Brigide d'Iberville.
J. B. Michon, N. D. de Stanbridge.
J. C. Blanchard, St. Ignace de Stanbridge.
A. V. Roy, St. Sabine.
R. Desnoyers, St. Damien de Bedford.
E. Rivard, St. Armand Station.
P. A. St. Pierre, Frelighsburg.
J. A. Archambault, Dunham.
P. M. A. Hogue, Sweetsburg.
J. P. Dupuy, Farnham.
A. Laurence, vicaire.
R. P. J. B. LaCavalier, Dir. du College.
H. Leblanc, O Rochon, } C. S. C.
M. Gill, Granby.
Jos. Em. Roy, vicaire.
F. Coderre, St. Alp. de Granby.
C. L. N. Angers, Adamsville.
A. Petit, West Shefford.
C. H, Tetreau, vicaire.
L. A. Senecal, St. Joachim de Shefford.
P, D. Darche, desservant.
L. Beauregard, Waterloo.
C. Sicard, assistant.
H. Messier, Knowlton.
J. F. Santenac, Roxton Falls
A. Benoit, vicaire.
L. I. Dupre, Ste. Cecile de Milton.
J. A. Foisy, Ste. Pudentienne.
F. P. Cote, St. Valerien.
A. F. Keroack, vicaire.

VICARIATE APOSTOLIC OF PONTIAC.

No corrected returns received for 1896.

Vicar Apostolic—Right Rev. **Narcisse-Zephirin Lorrain, D.D., Pembroke.**

Secretary—R.J. Donovan.

Province of Ontario.

Pembroke, Right Rev. N. Z. Lorrain, D.D., J. Donovan, P. D. Filcon.
Albany, F.X.Fafard, O.M.I., A. Guegnard, O.M.I.
Arnprior, A.M.Chaine.
Brudenell, J. McCormack.
Douglas, H. S. Marion.
Eganville, P. S. Dowdall, H. Mastel.
Gower Point, T.N.LeMoyne.
Hagarty (Emmet), J.Iankowski
Mattawa, P. E. Gendreau, O.M.I., L. Simonet, O.M.I., J. Bemeche, O.M.I., A. Bellemare, O.M.I.
Maynooth, N.Motard.
Mount St. Patrick, R. J. McEachen.
Nosbonsing Lake, H. Martel.
Osceola, F.M. Devine.
Renfrew, P. T.Ryan, L.E.Guyader.

Province of Quebec.

Calumet Island, G. A. Picotte.
Chapeau (Allumettes Island), D. Leduc.
Portage-du-Fort, A. Brunet.
Quyon, B. J. Kiernan, A.Nolin.
Sheenboro, M. Shalloe.
Temiskaming (Hudson Bay), F. X.Therien, O.M.I., C.Mourier, J. M. Nedelec, O.M.I.
Vinton, Vinc. Ferreri.

VICARIATE-APOSTOLIC OF SASKATCHEWAN.

Vicar-Apostolic, Rt. Rev. Albert Pascal, O.M.I., D. D., Prince Albert.
Prince Albert, Rt. Rev. Albert Pascal, O.M.I., D.D., R. P. L. Vachon, O.M.I., R. P. Louis Lebrer, O.M.I., R. P. Michel Germain, O.M.I., M. Alex. Fournier; 3 lay brothers.
Battleford, H.Bigonesse, O.M.I., R. P. V. Pineau, O. M. I. Battleford Reserves, R. P. Cochin, O. M. I. Battleford, Jack Fish Lake, R. Leon Bondeaux.
Blessed Mag. Mary J. Teston, O.M.I.
Cumberland PP. Charlebois, O.M.I.
Duck Lake (St. Michel Indian School), R.P.Paquette, O.M.I.
Fort Cumberland, O. Charlebois, O.M.I.
Green Lake.R.P.Gestou, O.M.I.
Grand Portage, R. P. Penard, O.M.I.
Ile a la Crosse, A.Rapet, O.M.I., J. M. Penard, O. M. I.,, R. P. Roysef, O.M.I., 3 lay brothers.
Lac Caribou, M.J.Gaste, O.M.I., Fr. Aurel, O.M.I.
Lac Maskeg, M. Paquette. O. M.I., R. P. Levog, O.M.I.
Lac Caribou, RR. PP. Gaste et Aneal, O.M.I., 1 brother.
Lac Pelican, L. Bonald, O.M.I. RR. PP. Bonald, et Maisonneuve, 1 brother.
Sarce Coeur, Victer Pineau, O. M.I.
Ste. Angele, L.Cochin, O.MI.
St. Antoine de Padoue, J.Moulin, O.M.I.
St. Laurent (Grandin, P.O.), V. Fourmond, O.M.I.
St. Louis (Langevin), P. Lecoq, O.M.I., R. Pierre Barbier.
St. Antoine (Batoche), R. P. Moulin, O.M.I., 1 brother.
St. Cœur de Marie, R. P. H. Bigonesse. O.M.I., 1 brother.
Thunder Child's Reserve, L. Vachon, O.M.I.

PERFECTURE-APOSTOLIC OF THE GULF OF ST. LAWRENCE.

Administrator, Right Rev. M. T. Labrecque, D.D.
Vicar General, V. Rev.F.Gendron.
Point of Esquimaux, Very Rev. F. Gendron.
Betsiamits, C.O.Arnaud, O.M.I. supr., L. Babel, O. M. I., J. Baron, O.M.I., A. Lemoine, O.M.I.
English Bay, Abraham Villeneuve, St. Ludger's Strawberry Cove, Anticosti Island.
Natasquan, Jean Gauthier.
Notre Dame de Lourdes, Geo. Gagnon.
River Magpie, Samuel Bouchard.
River Pentecost, Philogone LeMay.
Sault-au-Cochon, Joseph Perron.
St. Augustin, Edmond Bosse.

DIOCESE OF NEW WESTMINSTER.

No corrected return received for 1896.

New Westminster.

Cathedral of St. Peter, Rt.Rev. P. Durieu, O.M.I., D.D., J.M. Fayard, O.M.I., F. Jayol, O. M.I., N. Ouellette, O.M.I., A. Doutenville, O.M.I., W. Morgan, O.M.I.
Fort St. James, J. Blanchet, O. M.I., A.G. Morice, O.M.I.
William's Lake, J. M. LeLacq, O.M.I., J. D. Chiappini, O. M. I., J. Bedard, O.M.I., Ch. de Vriendt, O.M.I.
Kamloops City, J.M.Lejene, O. M.I., Fred Guertin, O. M. I., A. Carion, O.M.I.
Kootenay. N. Coccola, O. M. I., J. Audic, O.M.I.
Matsqui (St. Mary's), E.Bunor, O.M.I., C.E.Chirouse, O.M.I., P. Richard, O.M.I., E. Dommeau, O.M.I.
Okanagan Mission, O. Cornellier, O.M.I., Ch. Marchal, O. M.I., J. Walsh, O.M.I.
Vancouver, Henry Emmelin.

DIOCESE OF ALEXANDRIA

Rt. Rev. Alexander MacDonell. D.D., Bishop.
Alexandria, Rt.Rev. Alexander McDonell, D.D., D. R. Macdonald, Bern-Higgins, assts.
Cornwall, Geo. Corbett, pastor; D. A. Campbell, assistant.
Cornwall East, Paul de Saunhac; A. Xverale, asst.
Crysler, Wm. McKinnon.
Glennevis, Donald C. MacRae.
Greenfield, R. A. Macdonald.
Glen Robertson, B. Macdonald.
Lochiel, William Fox.
Moose Creek, M. J. Leahy.
St. Andrew, W. MacDonnell.
St. Raphael, Terrence Fitzpatrick.
Williamstown, John Twomey.

DIOCESE OF ANTIGONISH

No corrected return received for 1896.

Rt. Rev. John Cameron, D.D., Bishop.
Rev. A. Thompson, D. D., Sec.
Antigonish, Right Rev. John Cameron.
Acadiaville, H. P. McPherson.
Arichat, Jas. M. Quinan, D. D.
Arisaig, R. McKenzie.
Bay St. Lawrence. W. McPherson.
Boisdale, Alex. P. McGillivray.
Bridgeport, D. M. McGregor, D.D.
Broad Cove, D. Chisholm.
Canso, D. Phalen.
Cheticamp, Peter Fiset.
Christmas Island, A. Cameron, D.D.
Creignish, Arch. Chisholm.
Descousse, N. McNeil, D.D.
East Bay. M. McKenzie.
Eureka, Roderick McDonald.
Friar's Head, Th. Richard.
Georgeville, Dougald Cameron.
Glendale, D. McIsaac.
Grand Mira, John J. McNeil.
Guysborough, M. Tompkins.
Harbor Boucher, Alex. Beaton.
Heatherton, R. Grant.
Ingonish, Duncan McDonald.
Iona, R. McNeil.
Judique, Arch. Chisholm.
Lake Ainslie, C. McDonald.
Lakevale, John Shaw.
L'Ardoise, L. McPherson.
Lismore, Andrew McGillivray.
Little Glace Bay, Finlay Chisholm.
Lourdes, W. B. McDonald.
Low Point, Arch. McKenzie.
Mabou, K. I. McDonald.
Mainadieu, Wm. Kiely.
Margaree, R. McDougal. Southwest, F. Chisholm.
New Glasgow, Ronald McDonald.
Petit Bras d'Or, M. A. Macpherson.
Pictou, J. J. Chisholm.

Pomquet, Jos. McDonald.
Port Felix, Neil McDonald.
Port Hawkesbury, Alex. L. McDonald.
Port Hood, C. Chisholm.
Port Mulgrave, B. Mullins.
Red Islands, Roderick McInnes
River Bourgeois, A. Monbourquette.
St. Andrew's, James Fraser.
St. Francis' Harbor, A. G. McAulay.
St. Joseph's, J. J. Fraser.
St. Peter's, John C. Chisholm.
Sydney, James Quinan. North Sydney, D. J. McIntosh.
Thorburn, M. Coady.
Tracadie, M. Laffan.

DIOCESE OF VALLEYFIELD.

No corrected return received for 1896.

Valleyfield, Ste. Cecile's Cathedral—Rt. Rev. J. M. Emard, D.D., Rev. C. A. Santoire, V G, and cure, Revs. J. A. Castonguay, J. A. Lippe, vics., Revs. F. X. Goyette, ass. proc. T. Pepin, ass. cure, J. C. Allard, Secretary. College, Rev. N. Z. Blais, C.S.C., dir.
Beauharnois, P. E. Lussier, V.F., cure, A. Perreault, F.O. Lagace, vics.
Chateauguay, I. R. Chaput, cure, E. E. Lachapelle, chap.
Coteau du Lac, A. Faubert, cure.
Hemmingford, J. Ducharme, cure.
Hinchinbrooke, Chas. B. O'Hara, cure.
Howick. T. J. Theoret, cure.
Huntingdon, T. Nepven, cure.
Ile Perrot, J. Duhamel, cure.
Les Cedres, T. Chagnon, cure, J. N. Bourbonnais, vic., J. G. Watier; a. e.
Ormstown, J. A. Quesnel, cure.
Rigaud, N. E. Demers, cure, A. L. Gagnier, vic. College Bourget—J. A. Charlebois, C.S.V., dir., A. Boucher C.S.V., Ths. Corcoran, F. X. Pelland, N. Preville, M. Marleau, Ths. Preville, J. A. Lecuyer, Profs.
Ste. Agnes, R. H. Laberge, cure.
St. Anicet, Z. Auclair, cure.
St. Antoine Abbe, T. E. Allard, cure.
St. Barbe, C. A. Dugast, cure.
St. Clet, G. Berard, cure.
Ste. Clothilde, J. Desrosiers, cure.
St. Etienne. F. X. Birtz, cure.
St. Jean Chrysostome, W. N. Scers, cure.
Ste. Justine, O. Dufault, cure.
St. Lazare, A. Desautels, cure.
St. Louis de Gonzague, E. Desmarais, V.F., cure, Alph. Lig. Laporte, vic.
Ste. Marthe, F. X. Sauriol, cure.
Ste. Martine, N. Aubry, cure.
Ste. Philomene, J. Ed. Duprat, cure.
St. Polycarpe, I. Z. Champoux, V.F., cure., N. Reinillard, vic.
St. Regis, Moise Mainville, cure, P. J. Bourget, vic.
St. Stanislas de Kostka, S. O. Perreault, cure.
St. Telesphore, Frs. Reid, cure.
St. Timothee, A. L. Carbonneau, cure.
St. Urbain, M. Laporte, cure, F. X. Tisseur, vicar.
St. Zotique, E. A. Coallier, cure.
Tres-St. Redempteur, J. A. Primeau, cure.
Vaudreuil, J. G. Godin, cure, A. Derome, vic.

VICARIATE-APOSTOLIC OF ATHABASCA-MACKENZIE.

No corrected return received for 1896.

Right Rev. Emile Grouard, O.M.I., Vicar-Apostolic.
Right Rev. I. Clut, O.M.I., D.D. Coadjutor. Residence Athabasca (via Edmonton), N.W.T.
Athabasca Lake, Right Rev. E. Grouard, O.M.I., Right Rev. I. Clut, O.M.I., Revs. L. LeDoussal, O.M.I., A. H. de Chambreuil, O.M.I.
Fort Dunvegan, P. Leserrec, O.M.I., P. Letreste, O.M.I.
Fort Norman, X, G. Ducot, O.M.I.
Fort Rae, B.C. Roure, O.M.I., V.M., Laclet, O.M.I.
Fort Smith, P. Laity, O.M.I.
Good Hope. J. Seguin, O.M.I., P. Lefebvre, O.M.I.
Great Slave Lake, L. F. Dupire, O.M.I., C.J. Andemard, O.M.I.
Heart River, P. Falher. O.M.I.
Lesser Slave Lake, D. Colignon, O.M.I., P. Desmarais, O.M.I.
Liards River, N. de Kerangue, O.M.I., C. Gourdon, O.M.I.
Peel's River, P. Giroux, O.M.I.
Providence, A. L. Lecorre, O.M.I., supr., C. Brochu, O.M.I.
Riviere Bataille, A. Husson, O.M.I.
Vermillion, C. H. Joussard, O.M.I., C. Dupin, O.M.I.
N.B.—Address to all parts of the Vicariate via Edmonton. N.W.T.

DIOCESE OF THREE RIVERS.

No corrected return received for 1896.

Rt. Rev. Louis Francois Lefleche, D.D., Bishop.
Very Rev. M. L. Sen. Rheault, Vicar-General.
Rev. J. F. Beland, Chancellor.
Rev. E. A. Beland, Vice-Chan.
Rev. J. O. Prince, provost, Revs. Ls. S. Rheault, V.G., archidiacre, Ls. Richard, primicier, J. B. Comeau, theologal, F. X. Cloutier, penitentier, .B C. Bochet, Th. Martel, N. Caron, J. N. Tessier, tit. can, Canons.
Rev. Mgr. J. Boucher, Canon of Lorette, Rev. J. A. Mayrand, H. Trahan, Honorary Canons.

City of Three Rivers.

Cathedral—Rt. Rev. L. F. Lafleche, D.D., F. X. Cloutier, L. Lamothe, E. Deguise, L. Lafleche, C. Leblanc.
Immaculate Conception—L. Lamothe.
Batiscan, T. Lafleche.
Cap de la Magdeleine. E. Duguay, E. Heroux, vicar.
Champlain, P. H. Marchand, Arthur Beland, vicar.
Louiseville, J. N. Tessier, cure. Thos. Caron, vicar, Mgr. J. Boucher, Hon. Canon of Lorette (retired).
Maskinonge, N. Caron, N. Villeneave, vicar.
Pointe du Lac, J. F. X. Desaulniers, D, Comeau (retired).
St. Adelphe, A. Gouin,
St. Alexis, C. A. Savoie.
Ste. Anne de Laperade, B. B. Rochet, H. Brousseau, vicar, Ed. Lafleche (retired).
St. Barnabe, T. Martel, Joseph Garceau, vicar.
St. Didace, Th. Joyal, G. Laquerre, vicar.
St. Elie de Caxton, A. Bellemare.
St. Etienne des Gres, P, Cloutier, Jos. Cloutier.
Ste. Flore, F. Verville.
Ste. Genevieve, C. T. Bellemare.
St. Jacques des Piles, F. Boulay.
St. Justin, D. Gerin, M. Masson, vicar.
St. Leon, D. Houde, F. Gauthier, vicar.
St. Matthieu, E. Poirier.
St. Maurice, J. Prince, G. Baribeau, vicar.
St. Narcisse J. B. Chretien, C. E. Pintal, vicar.
St. Paulin, J. E. Lafleche.
St. Prosper, O. Lacerte,
St. Severe, H. Trahan.
St. Severin, P. Proulx.
St. Stanislas, J. E. R. Caisse, E. Poisson, vicar.
Ste. Thecle, M. Janelle.
St. Theophile, F. Boulay.
St. Theodore of the Grand Ance, Paul Lamy.
St. Tite, J. B. Grenier, F. Beaudet.
Ste. Ursule, E. Beliveau, Ph. Hebert, vicar, A. Mayrand (retired).
Shawenegan, T. Gravel.
Velmont, O. Carufel, Chs. Carufel, vicar.
Vincennes, Ars. Beliveau.
Yamachiche, J, B. Comeau, N. Comeau, vicar, D. Gelinas, J. B. Leclair, chapelain, Ad. Milot.

DIOCESE OF ST. ALBERT.

No corrected return received for 1896.
Right Rev. Vital J. Gradin, O.M.I., D.D., Bishop.
Alb. Lacombe, O.M.I., H. Leduc, O.M.I., Vicars-General.

District of St. Albert.

Cathedral, Rt. Rev. Vital J. Grandin, O.M.I., D.D., H. Leduc, O.M.I., Sup., M. Merer, O.M.I., V. Vegreville, O.M.I., A. Blanchet, O.M.I., A. Blanchet, O.M.I., Rev. J. Bte. Morin.
Lac Ste. Anne, Z. Lizee, O.M.I.
St. Jean Baptiste, Morinville, Rev. Jolicœur.
N. D. de Lourdes, Fort Saskatchewan, Rev. A. Dorais.
St. Pierre, Rev. T. Quevillion.
St. Alexander, Riviere qui Barre, R. Remas. O.M.I., Simonis, O.M.I.
Lac Labiche, H. Grandin, O.M.I., C. Tissier, O.M.I.
Lac La Selle, P. Boulenc, O.M.I.
Lac d'Ognon, A. Therien, O.M.I., F. Cunningham, O.M.I.
Lac Froid, L. Legoff, O.M.I.

District of Edmonton.

Edmonton, A. Lacombe, O.M.I., sup., L. Dauphin, O.M.I., Rev. Poitras.
Hobbemo, V. Gabillon, O.M.I.
Stoney Plain, G. Perreault, O.M.I
Duhamel, Rev. H. Beillevaire.

District of Calgary.

Calgary, J. J. M. Lestanc, O.M.I., sup., L. Fouquet, O.M.I., P. Comire, O.M.I.
Lethbridge, L. Vantighem, O.M.I.
McLeod, Rev. E. Gravel.

District des Piednoirs.

Blood Reserve, E. Legal, O.M.I., sup., — Danis, O.M.I.
Blackfoot Crossing, L. Doucet, O.M.I.
Piegan Reserve, D. Foisy, O.M.I.
Industrial School, Dunbow, Albert Naessens, O.M.I., principal, — Dubois, O.M.I.

RELIGIOUS STATISTICS.

From the census returns taken in 1891 it is learned there are in Canada 10,480 churches. Divided among the denominations the increase since 1881 is as follows: Baptists 324, Roman Catholics 301, Church of England 415, Methodist 322, Presbyterians 411. All others denominations 55.

Of the total number of churches the Methodists have nearly 32 per cent., the Presbyterians and Roman Catholics 17 per cent. each, the Church of England 16 per cent., the Baptists 12 per cent. leaving 6 per cent. for all others.

During the decade 1881-91, the Church of England appears to have been most active in providing places of worship for the people, the Presbyterians coming next, the Baptists third, the Methodist fourth, and the Roman Catholics fifth.

The Roman Catholic church in Canada has one Cardinal, seven Archbishops, twenty-three Bishops, and about 1,500 clergy. The Church of England has two metropolitans and seventeen bisbops, and about 1,000 clergy.

The Presbyterians became united as a Presbyterian Church in Canada in 1875. The Methodists were first united in one ecclesiastical organization in 1883.

The number of clergymen of all churches according to census of 1891 was 7,164, an increase of 735 since 1881.

The number of Pagans or Indians still adhering to the belief of their fathers in 1893 was 16,427 as nearly as can be ascertained.

RELIGIONS OF THE PEOPLE BY PROVINCES 1891.

Denominations.	Ont.	Que.	N.S.	N. B.	Man.	B. C.	P. E. I.	N.W.T	Can.
Roman Catholics	358,300	1,291,709	122,452	115,961	20,571	20,843	47,837	14,344	1,992,017
Church of England	385,999	75,472	64,410	43,095	30,852	23,619	6,646	15,966	646,059
Presbyterian	452,712	52,639	108,520	40,530	38,977	15,260	32,988	12,547	754,193
Reformed Presbyterians	142	12	415	96	20	3	9	11	708
Other Presbyterians	293	2	17	13	4	21	75	.....	425
Methodists	647,518	39,416	53,731	35,336	28,210	14,193	13,301	8,110	839,815
Bible Christians	5,183	99	420	159	188	97	294	37	7,183
Primitive Methodists	138	4	1	.....	6	.....	.....	11	160
Other Methodists	488	25	43	9	33	8	1	.....	607
Baptists	96,969	6,854	72,731	54,960	15,829	2,960	5,749	1,397	257,449
Baptists Free Will	7,869	1,127	10,377	24,674	278	130	512	149	45,116
Tunkers	1,209	10	14	15	5	8	4	9	1,274
Brethren	9,343	1,129	242	234	389	166	.....	134	11,637
Lutherans	45,029	1,385	5,882	377	6,545	2,083	3	2,678	63,982
Congregational	16,879	4,296	3,112	1,036	1,815	775	11	233	28,157
Disciples	9,106	20	1,728	1,003	261	62	531	52	12,763
Adventists	447	3,364	1,651	715	32	109	22	14	6,354
Unitarian	776	554	115	147	74	79	10	22	1,777
Universalists	1,094	1,426	326	259	5	45	24	7	3,186
Protestants	2,938	2,342	47	22	1,874	286	9	4,735	12,253
Salvation Army	10,320	297	1,377	993	399	298	180	85	13,949
Quakers	4,350	38	41	17	124	38	8	34	4,650
Jews	2,501	2,703	31	73	743	277	1	85	6,414
Other Denominations	29,934	710	482	376	448	597	620	589	33,756
Not Specified	24,078	2,882	2,231	1,163	4,824	16,216	243	37,718	89,355
Total	2,114,321	1,488,535	450,396	321,263	152,506	98,173	109,078	98,967	4,833,239

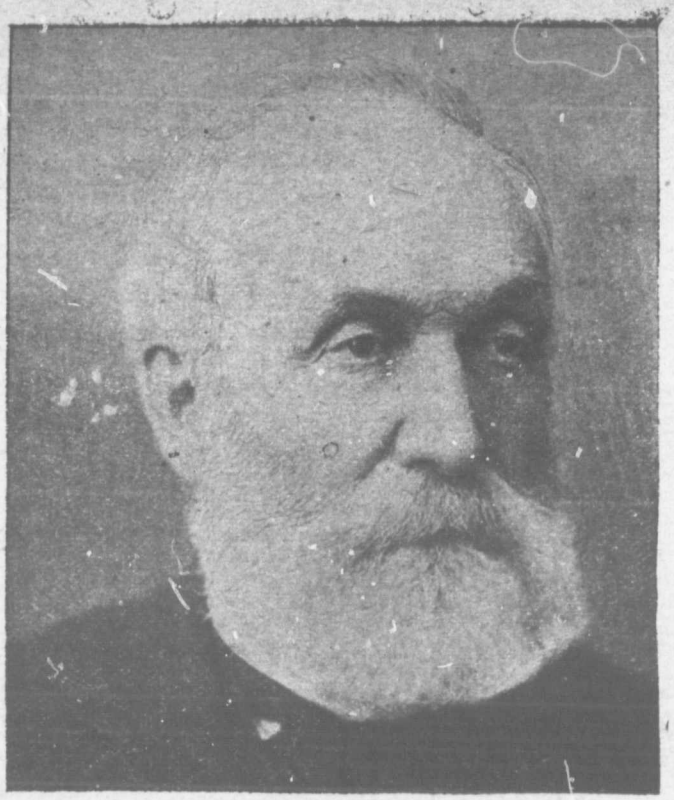

Sir Mackenzie Bowell.

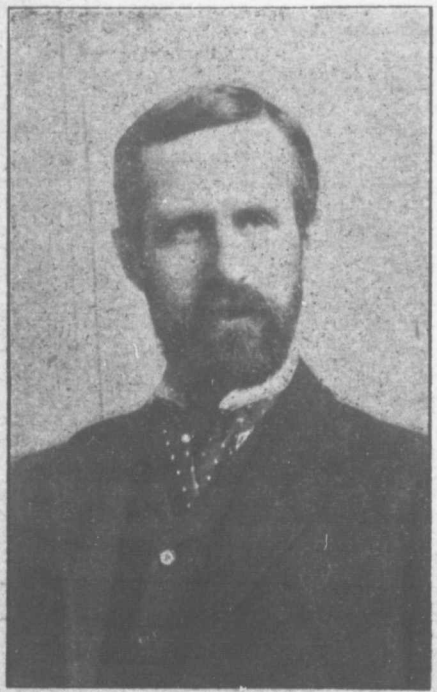

His Excellency the Earl of Aberdeen.

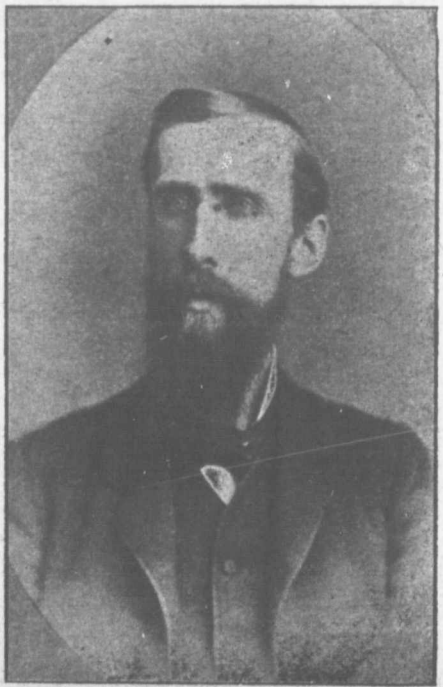

Hon. Geo. E. Foster, D.C.L.

THE GRAND CHAPTER OF ROYAL ARCH MASONS OF CANADA.

OFFICERS OF THE GRAND CHAPTER 1895-96

The Grand Z.

M. E. Comp. J. Ross Robertson, Toronto.

The Grand H.

R. E. Comp. M. Walsh, Ingersoll.

The Grand J.

R. E. Comp. W. G. Reid, Hamilton.

Grand Superintendents.

R. E. Comp. Thos. Peters, Walkerville, St. Clair No. 1.
R. E. Comp. A. G. McWhinney, London, London No. 2.
R. E. Comp. A. R. McDonald, Woodstock, Wilson No. 3.
R. E. Comp. R. Mahoney, Guelph, Wellington No. 4.
R. E Comp. T. M. Davis, Hamilton, Hamilton No. 5.
R. E. Comp. F. W. Gearing, Stratford, Huron No. 6.
R. E. Comp, W. M. German, Welland, Niagara No. 7.
R. E. Comp. Wm. Simpson, Toronto, Toronto No. 8.
R. E. Comp. Geo. Monkman, Barrie, Georgian No. 9.
R. E. Comp. A. R. Hargraft, Cobourg, Ontario No. 10.
R. E. Comp. W. Webster, Belleville, Prince Edward No. 11.
R. E. Comp. J. F. Graham, Prescott, St. Lawrence No. 12.
R. E. Comp. W. B. McArthur, Ottawa, Ottawa No. 13.
R. E. Comp. W. H. Hearst, Sault Ste. Marie, Algoma No. 14.
R. E. Comp. Jas. Haddock, Winnipeg, Manitoba No. 15.
R. E. Wm. Downie, Vancouver, British Columbia No. 16.
R. E. Comp. J. C. Kennedy, Melbourne, Australia No. 17.

Grand Scribe E.

M. E. Comp. T. Sargant, Toronto.

Grand Scribe N.

R. E. Comp. L. W. Burke, London.

Grand Principal Sojourner.

R. E. Comp. Aubrey White, Toronto.

Grand Treasurer.

R. E. Comp. Hugh Murray, Hamilton.

Grand Registrar.

R. E. Comp. P. T. Lee, Newmarket.
V. E. Comp. Chas. A. Matthews, Toronto, Grand First Assistant Sojourner.
V. E. Comp. W. A. Karn, Woodstock, Grand Second Assistant Sojourner.
R. E. Comp. J. B. Nixon, Toronto, Grand Lecturer.
V. E. Comp. J. J. Moore, Stratford, Grand Sword Bearer.
V. E. Comp. J. Menish, Brockville, Grand Master of First Veil.
V. E. Comp. N. J. Lindsay, Calgary, Grand Master of Second Veil.
V. E. Comp. W. J. Bradley, Sault Ste. Marie, Grand Master of Third Veil.
V. E. Comp. F. Gerow, Napanee, Grand Master of Fourth Veil.
V. E. Comp. Colin Wigle, Amherstburg, Grand Standard Bearer.
V. E. Comp. H. H. Watson, Vancouver, Grand Director of Ceremonies.
V. E. Comp. J. Might, M. D., Grand Organist.
V. E. Comp. John Phelps, Grand Pursuivant.
V. E. Comp. Wm. Anderson, Toronto, Grand Steward.
V. E. Comp. A. Cameron, Owen Sound, Grand Steward.
V. E. Comp. Wm. Smith, Billing's Bridge, Grand Steward.
V. E. Comp. Conrad Hoff, Milton, Grand Steward.

Elected by Grand Chapter.

R. E. Comp. D. F. McWatt, Barrie.
R. E. Comp. Wm. Roaf, Toronto.
R. E. Comp. D. H. Martyn, Kincardine.
R. E. Comp. Wm. Birrell, Hamilton.
R. E. Comp. A. Shaw, Kingston.

SUBORDINATE CHAPTERS.

No.	*Name of Chapter.*	*Where Held.*	*Regular Meeting.*	*First Principal Z.*	*Scribe E.*
1	An. Fron. and Cat'i	Kingston	Third Wednesday	Wm. Thomson	W. W. Waldren
2	The Hiram	Hamilton	First Monday	C. V. Emery	G. E. Mason.
3	St. John's	London	Fourth Wednesday	H. Stratford	John Seddons.
4	St. And & St. John	Toronto	Third Friday	George Moir	R. W. Clewlo.
5	St. George's	London	Fourth Friday	A. A. Campbell	Chas. C. Reed.
6	St. John's	Hamilton	Second Thursday	W. R. Job	W. J. McAllister
7	Moira	Belleville	First Tuesday	J. P. Thompson	Geo. Dulmage.
8	King Solomon	Toronto	First Friday	W. H. Woodst'ck	John Roberts.
15	Wawanosh	Sarnia	Second Friday	Jas. Woods.	David Watt.
16	Carleton	Ottawa	Third Friday	S. A. Luke	W. G. S. Reynold
17	Oxford	Woodstock	Third Monday	Jos. W. Rippon	Jno. Morrison.
19	Mount Moriah	St. Catharines	Friday on or b. full m.	J. S. Campbell	C. G. McGhie.
20	Mount Horeb	Brantford	First Friday	L. Secord	W. L. Hughes.
22	Grenville	Prescott	Second Tuesday	Jno. F. Graham	J. Stoddard.
23	Ezra	Simcoe	Thursday after full m	T. H. Furlong	W. P. Kelley.
24	Tecumseh	Stratford	First Tuesday	J. E. Sanegan	J. Baker.

No.	Name of Chapter.	Where Held.	Regular Meeting.	First Principal Z.	Scribe E.
26	St. Marks	Trenton	First Wednesday	John S. Dench	W. O. Lott.
27	Manitou	Collingwood	First Friday	G. M. Aylsworth	F. S. Gregory.
28	Pentalpha	Oshawa	Second Friday	A. E. Henry	L. K. Murton.
29	McCallum	Dunnville	Friday after full moon	R. J. Lattimore	J. E. Croly.
30	Huron	Goderich	Third Tuesday	J. W. Green	W. A. Rhynas.
31	Prince Edward	Picton	Mond'y on or after f.m	M. R. Allison	Ed. A. Case.
32	Waterloo	Galt	Second Monday	J. H. Radford	J. W. Porteous.
34	Signet	Barrie	Second Tuesday	R. A. Douglas	Fred Marr.
35	Keystone	Whitby	Third Friday	John H. Gale	Fred Hatch.
36	Corinthian	Peterboro'	Third Tuesday	David Spence	D.N. Carmichael
37	Victoria	Port Hope	Second Friday	R.A.Mulholland	R. C. Smith.
38	Seymour	Shelburne	Second Friday	F. F. Brown	R. H. McMaster
40	Guelph	Guelph	Second Friday	R. Howie	R. Gemmell.
41	Harris	Ingersoll	Second Friday	W. A. Woolson	J. H. Hegler.
44	Mount Sinai	Napanee	Wednesday after f. m	T. D. Pruyn	R. L. Henry.
45	Excelsior	Colborne	First Thursday	V. G. Cornwall	J. L. Knapp.
46	St. James	St. Marys	Third Friday	H. Fred Sharpe	Fred Sharp.
47	Wellington	Chatham	Second Thursday	T. C. Macnabb	James Birch.
48	St. John's	Cobourg	Frid'y on or before f.m	W. H. Hovey	Robert J. Craig.
50	Saugeen	Mitchell	Thursday on or b.f. m	Wm. Elliott	F. H. Thompson.
52	Prince Rupert	Winnipeg	First Thursday	T. H. Billman	J. M. Suttee.
53	Bruce	Petrolia	First Thursday	John Sinclair	Henry Mann.
54	Palestine	St. Thomas	Second Thursday	Hy. Bradshaw	W. F. Idsardi.
55	Niagara	Niagara	Thursday after full m.	Colin C. Milloy	J. M. Clement.
56	Georgian	Owen Sound	Third Tuesday	Allan Cameron	R. McDowell.
57	King Hiram	Port Colborne	Surrendered	Warrant.	
58	Pembroke	Mattawa	Third Tuesday	John DeSousa	A. N. Grasswell
59	Sussex	Brockville	Frid'y on or before f.m	J. Menish	Jonathan Green
60	Doric	Newmarket	First Wednesday	D. H. B. Phillips	A. McClellan.
61	Granite	Almonte	Second Monday	A. J. McAdam	J. A. Munro.
62	York	Eglinton	First Thursday	Wm. Duncan	W. E. Hofland.
63	Havelock	Kincardine	First Thursday	E. Miller	James M Stuart
64	Wilson	Welland	Last Wednesday	J. H. Crow	J. H. Howell.
65	St. Paul's	Toronto	Second Tuesday	R. C. Donald	J. H. Paterson.
66	Malloch	Seaforth	Friday before full m.	Rev.J.H. Fairlie	R.C. Cheswright
67	Enterprise	Harrison	First Monday	Geo. Leighton	David Clapp.
68	Maitland	North Augusta	First Fri. aft. full m	J. C. Chapman	J. B. Love.
69	Grimsby	Grimsby	1 W. J. S. N. J. M	W. E. Millward	William Forbes.
70	Grand River	Bracebridge	Third Thursday	Isaac Huber	P. Hutchison.
71	Prince of Wales	Amherstburg	Monday after full m	Colin Wigle	Richard Elliott.
72	Keystone	Sterling	Wednesday before f.m	John Shaw	J. S. Carstairs.
73	Erie	Ridgetown	Monday after full m	J. A. Anderson	A. Long.
74	Beaver	Strathroy	Warrant	surrendered.	
75	St. Clair	Milton	Second Tuesday	Conrad Hoff	Robert Coates.
76	Mount Nebo	Niagara Falls	Fri. on or before full m	J. F. Rothing	George Hyett.
77	Occident	Toronto	Second Monday	Wm. Riddle	John Muir.
78	Minnewawa	Parkhill	Fri. on or aft. full m	Wm. Caw	G. M. Wedd.
79	Orient	Toronto	Fourth Thursday	Fred. W. Unitt	G. J. Mason.
80	Ark	Windsor	Second Monday	Wm. Holdstock	Robert Weir.
81	Aylmer	Aylmer	Fri. on or bef. full m	J. B. Hoffman	J. E. Richards.
82	Shuniah	Port Arthur	Fri. on or bef. full m	W. H. Lemuth	A. McLellan.
83	Ionic	Orangeville	Tuesday after full m	J. C. Brown	George Irwin.
84	Lebanon	Wingham	First Wednesday	C. E. Williams	J. A. Morton.
85	Exeter	Exeter	First Tuesday	H. Spackman	G. A. R. McLeod
86	Macpherson	Meaford	Second Thursday	J. Sparling	C. F. Snelgrove.
88	Macnabb	Dresden	First Thursday	J. H. Sharpe	J. H. McVean.
90	Golden	Rat Portage	Second Wednesday	Jas. Weidman	A. Carmichael.
91	Antiquity	Toronto	Third Monday	S. Horton	A. R. Symons.
92	Spry	Alliston	Warrant	surrendered.	
94	Midland	Lindsay	Third Thursday	J. D. Graham	G. S. Patrick.
95	Tuscan	Sudbury		J. A. Sharp	S. Rondeau.
96	Aust. Kilwinning	N. Carlton Aus	Second Tuesday	A. W. Wales	F. T. W. Brady.
97	City of Melbourne	Abbotsford	Third Thursday	S. H. Leishman	G. H. Elliott.
98	Vancouver	Vancouver	Second Wednesday	Hy. A. Watson	T. H. Sisson.
99	Keystone	Port la Prairie	First Wednesday	W. J. Cooper	Geo. Davidson.
100	St. Lawrence	Brockville	First Thursday	M. M. Brown	E. A. Geiger.
101	Corinthian	Boissevain	First Wed. aft. full m	S. N. Birbeck	T. Williamson.
102	Algonquin	Sault Ste Marie	Second Friday	J. M. Wemyss	F. W. Johnston.
103	St. John's	North Bay	Third Monday	H. G. Reid	Wm. B. Way.
104	White Oak	Oakville	Sec. Tues. aft. full m	W. H. Speers	W. O. Joyce.
105	Signet	Winnipeg	Fourth Wednesday	W. E. Hazley	D. McIntosh.
106	Alberta	Calgary	First Tuesday	R N Kirkpatrick	G. Murdoch.
107	Citizens	Melbourne	Second Thursday		
108	Duke of Albany	Melbourne	Third Friday	F. B. L. Gaffney	J. C. Kennedy.

No.	Name of Chapter.	Where Held.	Regular Meeting.	First Principal Z.	Scribe E.
109	United Wimmera	Prahan.....	.....	W. R. Hudson..	J. C. Matthews.
110	Warkworth	Warkworth ..	Wednesday aft. full m	J. Humphries ..	W. F. Baker.
111	Zeredatha...	Morden	First Wednesday	A. M. Stewart..	Hy. Meike.
112	St. John's	Morrisburg. ..	Tues. on or aft. full m	S. B. Feil.....	A. A. Logan.
113	Covenant	Farran's Point	Wednesday aft. full m	R. H. Harris...	A. W. Ault.
114	Bonnechere	Renfrew	Third Monday.....	Jas. Craig	G.W.McDonald.
115	Brant...	Paris	Third Friday	Peter H. Cox..	S. Y. Taylor, W.
116	Maple....	Carleton Place	First Tuesday.....	D. H. McIntosh	J. Rushwood.

ANCIENT FREE AND ACCEPTED MASONS OF CANADA.

LIST OF GRAND OFFICERS FOR 1895-96.

The Grand Master.

M. W. Bro. W. B. White, Q. C., Pembroke.

The Deputy Grand Master.

R.W. Bro. Wm. Gibson, M. P., Beamsville.

The District Deputy Grand Masters.

R.W. Bro. J. B. Carscallen, Dresden, Erie District No. 1.

R.W. Bro. Robert Scott, Petrolea, St. Clair District No. 2.

R.W. Bro. W. W. Rutherford, Aylmer, London District No. 3.

R.W. Bro. J. W. Macfadden, Stratford, South Huron No. 4.

R.W. Bro. James Walmsley, Wiarton, North Huron District No. 5.

R.W. Bro. G. J. Fraser, Woodstock, Wilson District No. 6.

R.W. Bro. J. S. Dewar, Clifford, Wellington District No. 7.

R.W. Bro. George C. Holden, Hamilton, Hamilton District No. 8.

R.W. Bro. R. E. Fletcher, Barrie, Georgian District No. 9.

R.W. Bro. J. C. Bartle, Niagara Falls, Niagara District No. 10.

R.W. Bro. Richard Dinnis, Toronto, Toronto District No. 11.

R.W. Bro. R. E. Wood, Peterborough, Ontario District No. 12.

R.W. Bro. J. S. Dench, Trenton, Prince Edward District, No. 13.

R.W. Bro. F. S. Wartman, Colebrook, Frontenac District No. 14.

R.W. Bro. O. Bascom, Kemptville, St. Lawrence District No. 15.

R.W. Bro. A. Hood, Arnprior, Ottawa District No. 16.

R.W. Bro. A. More, Rat Portage, Algoma District No. 17.

R.W. Bro. A. A. Mowry, Gravenhurst, Nipissing District No. 18.

The Grand Wardens.

R.W. Bro. Benj. Allen, Toronto.
R.W. Bro. J. B. Rankin, Chatham.

The Grand Chaplain.

R.W. Bro. Rev. E. Horace Mussen, B.A., Aurora.

The Grand Treasurer.

M. W. Bro. Hugh Murray, Hamilton.

The Grand Secretary.

R.W. Bro. J. J. Mason, Hamilton.

The Grand Registrar.

R.W. Bro. Wm. McKellar, Stratford.

V.W. Bro. Douglas Armour, Toronto, Grand Senior Deacon.

V.W. Bro. John Waddell, Kingston, Grand Junior Deacon.

V.W. Bro. D. W. Spry, Barrie, Grand Supt. of Works.

V.W. Bro. George C. Patterson, Toronto, Grand Director of Ceremonies.

V.W. Bro. A. E. Neil, Stratford, Assistant Grand Secretary.

V.W. Bro. H. Hyndman, Palmerston, Assistant Director of Ceremonies.

V.W. Bro. C. V. Emory, M.D., Hamilton, Grand Sword Bearer.

V.W. Bro. N. P. Lyon, Toronto, Grand Organist.

V.W. Bro. H. C. Winch, Peterboro', Assistant Grand Organist.

V.W. Bro. R. C. Millar, Pembroke, Grand Pursuivant.

The Grand Stewards.

V.W. Bro. Walter Drew, Florence.
V.W. Bro. J. T. McKay, Alvinston.
V.W. Bro. J. Richardson, Aylmer.
V.W. Bro. J. Irwin, Wiarton.
V.W. Bro. J. R. Atkinson, Simcoe.
V.W. Bro. Alex. Logan, Niagara Falls.
V.W. Bro. H. Welbanks, Picton.
V.W. Bro. J. G. Gillespie, Chesterville.
V.W. Bro. W. L. Blair, Ottawa.
V.W. Bro. A. Carmichael, Rat Portage.
V.W. Bro. J. C. Davidson, Gravenhurst.
V.W. Bro. W. B. Hall, Princeton.

Grand Standard Bearers.

V.W. Bro. H. Bradshaw, St. Thomas.
V.W. Bro. W. Willison. Ayr.

The Grand Tyler.

Bro. Wesley Lattimer, Belleville.

At Grand Lodge of Canada.	*Jurisdiction.*	*From Grand Lodge of Canada.*
	United Kingdom.	
M.W. Bro. J. Ross Robertson . Toronto	England	R.W. Bro. Sir John B. Moncton. London
R.W. Bro. Kivas Tully .....Toronto	Ireland..	R.W. Bro. Humphr'y Minchin, M.D. Dublin
R.W. Bro. Hugh A. MacKay....Berlin	Scotland	R.W. Bro. Lindsay Mackersey Edinburgh
	Dom. of Canada.	
R.W. Bro. John Creasor, Q.C. Owen S'd	British Columbia.	M.W. Bro. William Dalby.....Victoria
R.W. Bro. Æ. Irving, Q.C....Hamilton	Manitoba	M.W. Bro. Rev. S. P. Matheson Winnipeg
R.W. Bro. J. A. C. Anderson. Ridgetown	New Brunswick..	M.W. Bro. John F. Eilis.....St. John
R.W. Bro. G. J. Waugh.....Stratford	Nova Scotia.....	R.W. Bro. Thomas Mowbray... Halifax
V.W. Bro. Robt. McKnight..Owen S'd	Pr. Edward Island	M. W. Bro. John Yeo .....Port Hill
R.W. Bro. Robert McKay..St. Thomas	Quebec.....	M.W. Bro. John H. Graham..Richmond
	Other Brit. Col'nies	
R.W. Bro. D. D. Campbell....Listowel	New South Wales	R.W. Bro. Hon. W. H. Simpson. Sydney
R.W. Bro. L. Secord, M.D...Brantford	New Z aland	R.W. Bro. W. H. Cooper.....Auckland
R.W. Bro. J. H. Burritt.....Pembroke	South Australia..	R.W. Bro. H. M. Addison. ....Adelaide
.....	Tasmania	.....
R.W. Bro. Wm. Gibson... Beamsville	Victoria.....	R.W. Bro. W. T. C. Kelley .. Melbourne
	U. S. of America.	
R.W. Bro. G. H. F. Dartnell...Whitby	Alabama.....	W. Bro. George F. Moore..Montgomery
R.W. Bro. R. Hendry, jr.... Kingston	Arizona..	M.W. Bro. Benjamin Titus..Tombstone
R.W. Bro. J. C. Hegler. ..... Ingersoll	Arkansas	R.W. Bro. T. M. Horsfall ....Hazen
V.W. Bro. G. S. Ryerson, M.D. Toronto	California.....	M.W. Bro. W. Cald-ell Belcher. Marysv'le
.....	Colorado.....	M.W. Bro. Byron L. Carr .... Longmont
M.W. Bro. A. A. Stevenson..Montreal	Connecticut	R.W. Bro. Rev. I.F. Stidham. New Britain
R.W. Bro. R. A. Klock..Klock's Mills	Delaware	M.W. Bro. W. H. Watson.....Newport
M.W. Bro. Henry Robertson Collingw'd	Dis. of Columbia..	R.W. Bro. James H. Jochum Washington
R.W. Bro. J. J. Mason.....Hamilton	Florida.....	R.W. Bro. Silas B. Wright .. ...De Land
M.W. Bro. W. R. White, Q.C. Pembroke	Georgia	M.W. Bro. John S. Davidson .. Augusta
.....	Idaho.....	R.W. Bro. B. M. Davis.. .. .. ..Bellevue
R.W. Bro. George C. Davis....London	Illinois.....	R.W. Bro. Wiley M. Egan.....Chicago
R.W. Bro. E. H. D. Hall. Peterborough	Indian Territory..	M.W. Bro. John Rennie.. ....Lehigh
M.W. Bro. J. K. Kerr, Q. C... Toronto	Indiana.....	R.W. Bro. Simeon P. Gillett..Evansville
.....	Iowa.....	.....
R.W. Bro. W. G. Reid ..... Hamilton	Kansas	M.W. Bro. J. D. McClevert..Port Scott
M.W. Bro. Daniel Spry.....London	Kentucky.....	R.W. Bro. Jas. W. Hopper....Louisville
R.W. Bro. D. F. Macwatt.....Barrie	Louisiana	R.W. Bro. Robt Harmon Cage New Iberia
R.W. Bro. John W. Murton. Hamilton	Maine	R.W. Bro. S. J. Chadbourne....Augusta
R.W. Bro. Wm. Smeaton....Belleville	Maryland.....	.....
.....	Massachusetts....	.....
R.W. Bro. R. B. Hungerford.. London	Michigan.....	M.W. Bro. John W. Finch.. .. ..Adrain
M.W. Bro. A. A. Stevenson..Montreal	Minnesota.....	M.W. Bro. Ed. W. Durant....Stillwater
R.W. Bro. F. M. Morson .....Toronto	Mississippi.....	M.W. Bro. W. G. Paxton.. .. Vicksburg
M.W. Bro. J. K. Kerr, Q.C....Toronto	Missouri	M.W. Bro. Xenophon Ryland Lexington
M.W. Bro. Hon. J. M. Gibson, Q.C. ..... Hamilton	Montana.....	W. Bro. Jos. A. Hyde.....Deer Lodge
V. W. Bro. C. W. Brown.....Toronto	Nebraska	W. Bro. James Gilbert....South Omaha
R.W. Bro. R. L. Patterson.....Toronto	Nevada	R.W. Bro. Frank Bell .....Leno
V.W. Bro. J. A. Cowan.....Toronto	New Hampshire..	M.W. Bro. Andrew Bunton. Manchester
M.W. Bro. J. K. Kerr, Q.C....Toronto	New Jersey	M.W. Bro. Hy. R. Cannon.. ..Elizabeth
R.W. Bro. P. J. Brown.....Toronto	New Mexico.....	R.W. Bro. . B. Newcomb....Las Cruce
M.W. Bro. Hugh Murray....Hamilton	New York.....	W. Bro. Sydney F. Walker....Brooklyn
.....	North Carolina...	M.W. Bro. George W. Blount...Wilson
R.W. Bro. J. S. Dewar.....London	North Dakota....	R.W. Bro. Charles E. Jackson. Pembina
R.W. Bro. L. G. Jarvis .....London	Ohio.....	M.W. Bro. Chas. A. Woodward Cleveland
.....	Oklahoma	.....
R.W. Bro. David Taylor.....Ottawa	Oregon.....	R.W. Bro. Ronald Mackay.....Portland
.....	Pennsylvania	.....
V.W. Bro. Robert Lewis.....London	Rhode Island.....	M.W. Bro. Geo. H. Kenyon..Providence
R.W. Bro, Thos. C. Macnabb. Chatham	South Carolina...	R.W. Bro. John R. Bellinger..Greenville
R.W. Bro. E. T. Malone ..... Toronto	South Dakota	W. Bro. Louis G. Lavoy..... Webster
R.W. Bro. A, B. Munson.....London	Tennessee	M.W. Bro. John T. Williamson Columbia
M.W. Bro. J. K. Kerr, Q.C....Toronto	Texas	M.W. Bro. P. C. Tucker.....Galveston
M.W. Bro. J. K. Kerr, Q.C....Toronto	Utah.....	R.W. Bro. Alex Toponce.....Ogden
R.W. Bro. De Witt H. Martyn Kincardi'e	Vermont.....	M.W. Bro. Gavant M. Read Bellows Falls
R.W. Bro. T. H. Brunton. Newmarket	Virginia	R.W. Bro. Rev. G. W. Dame...Danville
R.W. Bro. W. C. Wilkinson ..Toronto	Washington	M.W. Bro. James E. Edmison .. Dayton
R.W. Bro. J. E. Harding, Q.C. Stratford	West Virginia....	R.W. Bro. W. F. Freeman...Clarksburg
R.W. Bro. Thos. Sargent.....Toronto	Wisconsin	R.W. Bro. Charles Kahn.....Milwaukee
....	Wyoming	.....
	Other Countries.	
M.W. Bro. A. A. Stevenson..Montreal	Brazil.....	Bro. Frank de Paula Romas.....
.....	Central America..	Bro. L. Montafar.....
R.W. Bro. Rev. V. Clement. Peterboro'	Chili	Bro. A. M. Medina.....

Lodges

No. of Lodge.	Lodge
2	Niagara.....
3	aThe An. St
5	aSussex.....
6	Barton.....
7	Union.....
9	aUnion....
10	aNorfolk....
11	aMoira.....
14	aTrue Brito
15	St. George's
16	aSt. Andrev
17	St. John's ..
18	aPrince Edv
20	aSt. Johns.
21a	aSt. John's.
22	aKing Solo
23	aRichmond
24	aSt. Francis
25	aIonic.....
26	aOntario...
27	aStrict Obs
28	aMount Zio
29	aUnited .
30	aComposite
31	aJerusalem
32	aAmity ...
33	aMaitland .
34	aThistle ...
35	St. John's .
37	aKing Hira
38	aTrent.. ..
39	aMount Zi
40	aSt. John's
41	aSt. Georg
42	aSt. Georg
43	King Solor
44	aSt. Thom
45	Brant .....
46	aWellingt
47	aGreat W
48	aMadoc ..
50	aConsecon
52	Dalhousie
54	aVoughan
55	aMerrickv
56	aVictoria
57	aHarmony
58	aDoric....
61	aAcacia...
62	aSt. Andr
63	aSt. John'
64	aKilwinni
65	aRehoboa
66	aDurham
68	aSt. John'
69	Stirling...
72	Alma.....
73	aSt. Jame
74	aSt. Jame
75	St. John's
76	aOxford .
77	aFaithful
78	aKing Hi
79	aSimcoe .
81	aSt. John'
82	aSt. John
83	aBeaver.
84	aClinton.

SUBORDINATE LODGES.

Lodges marked (a) hold their Installation of Officers on the Festival of St. John.

No. of Lodge.	Lodge.	Where Held	Night of Meeting.	W. Master.	Secretary.
2	Niagara	Niagara	W. on or b.f.m.	Samuel Campbell	W. S. Lansing.
3	a The An. St. John's	Kingston	1st Thursday	R. E. Burns	John Sutherland.
5	a Sussex	Brockville	3rd Monday	Chas. Rose	Geo. K. Dewey.
6	Barton	Hamilton	2nd Monday	Jas. Bicknell	Geo. E. Mason.
7	Union	Grimsby	Th. on or b.f.m.	W. D. Forbes	W. H. Sparling.
9	a Union	Napanee	F. on or b.f.m.	John G. Fennell	R. L. Henry.
10	a Norfolk	Simcoe	Tu. on or b.f.m.	T. R. Atkinson	Wm. P. Kelly.
11	a Moira	Belleville	W. on or b.f.m.	Wm. Robertson	Hope McGinnis.
14	a True Britons	Perth	1st Monday	D. G. McMartin	W. A. Moore.
15	St. George's	St. Catharines	Tu. on or b.f.m.	J. Hetherington	N. A. Lindsay.
16	a St. Andrew's	Toronto	2nd Tuesday	C. E. Edmonds	F. M. Bell-Smith.
17	St. John's	Cobourg	Tu. on or b.f.m.	Wm. Rankin	M. Atkinson.
18	a Prince Edward	Picton	Th. on or b.f.m.	Wm. Moore	H. Welbanks.
20	a St. Johns	London	2nd Tuesday	Arnold Swayze	M. D. Dawson.
21 a	a St. John's	Vankleek Hill	Tu. on or b.f.m.	G. Fitzpatrick	A. R. Metcalfe.
22	a King Solomon's	Toronto	2nd Thursdsy	Aubrey White	A. A. Davis.
23	a Richmond	Richmond Hill	M. on or b.f.m.	T. F. McMahon	H. A. Nicholl.
24	a St. Francis	Smith's Falls	F. on or b.f.m.	Robt. Hawkins	Stewart Moag.
25	a Ionic	Toronto	1st Tuesday	Wm. G. Eakins	E. B. Brown.
26	a Ontario	Port Hope	3rd Thursday,	Thos. Long	W. J. Robertson.
27	a Strict Observance	Hamilton	3rd Friday	E. J. Moore	W. C. Morton.
28	a Mount Zion	Kemptville	W. b.f.m.	A. C. Rutherford	W. H. Bottom.
29	a United	Brighton	Th. on or b.f.m.	C. A. Lapp	T. P. Keeler.
30	a Composite	Whitby	1st Thursday	Joseph White	Robert Willis.
31	a Jerusalem	Bowmanville	W. on or b.f.m.	John Percy	Jos. Pattinson.
32	a Amity	Dunnville	W. on or b.f.m.	J. W. Scholfield	R. W. Jackson.
33	a Maitland	Goderich	2nd Tuesday	A. S. Crystall	W. H. Hynas.
34	a Thistle	Amherstburg	Tu. on or b.f.m.	R. R. Brett	J. A. Patten.
35	St. John's	Cayuga	Th. a.f.m	J. G. Carruthers	C. C. Gibson.
37	a King Hiram	Ingersoll	1st Friday	B. Patterson	H. Rowland.
38	a Trent	Trenten	Tuesday b.f.m.	G. W. Ostrom	R. H. Spencer.
39	a Mount Zion	Brooklin	Tu. on or b.f.m.	W. G. Armour	F. Scott.
40	a St. John's	Hamilton	3rd Thursday	Jas. A. Cox	W. V. Ecclestone.
41	a St. George's	Kingsville	Th. on or b.f.m.	Chas. J. Ballard	Geo. Rumble.
42	a St. George's	London	1st Wednesday	Wm. Heyman	A. Ellis.
43	King Solomon's	Woodstock	1st Tuesday	J. F. McGachie	Geo. J. Fraser.
44	a St. Thomas	St. Thomas	1st Thursday	J. S. Robertson	L. Slater.
45	Brant	Brantford	2nd Tuesday	N. D. Neill	F. Baker.
46	a Wellington	Chatham	1st Monday	Jos. Turner	Alex. Gregory.
47	a Great Western	Windsor	Th. on or b.f.m.	W. Reid	Geo. K. Prouse.
48	a Madoc	Madoc	Tu. on or b.f.m.	A. H. Watson	R. T. Gray.
50	a Consecon	Consecon	F. on or b.f.m.	Geo. Woddell	D. P. Cory.
52	Dalhousie	Ottawa	1st Tuesday	Miles Berkett	C. S. Scott.
54	a Vaughan	Maple	Tu. on or b.f.m.	Euston Sisley	Chas. H. Keffer.
55	a Merrickville	Merrickville	Tu. on or b.f.m.	R. W. Watchorn	Thos. Colbert.
56	a Victoria	Sarnia	Tu. on or b.f.m.	Jas. H. Lambert	W. F. B. Colter.
57	a Harmony	Binbrook	W. on or b.f.m.	Judson Barlow	J. F. Senn.
58	a Doric	Ottawa	1st Friday	G. W. Shouldis	J. A. Armstrong.
61	a Acacia	Hamilton	2nd Friday	Lyman Lee	R. V. Mathews.
62	a St. Andrew's	Caledonia	W. on or b.f.m.	Joseph Pringle	W. Galer.
63	a St. John's	Carleton Place	W. on or b.f.m.	W. R. Williamson	J. Rushworth.
64	a Kilwinning	London	3rd Thursday	Joseph Dambra	John Overell.
65	a Rehoboam	Toronto	1st Thursday	D. D. Grierson	J. McCurrah.
66	a Durham	Newcastle	Tu. on or b.f.m.	D. Allin	E. Simmons.
68	a St. John's	Ingersoll	3rd Friday	T. Dougan	Wm. Ewart.
69	Stirling	Stirling	Th. after f.m.	H. J. Micklejohn	John Shaw.
72	Alma	Galt	Last Thursday	Hugh Kennedy	A. Bisset Thom.
73	a St. James	St. Mary's	1st Monday	Alex. Treacy	W. J. Gillies.
74	a St. James	Maitland	M. nearest f.m.	Chas. B. Murray	A. P. Bissell.
75	St. John's	Toronto	1st Monday	Mat. Stewart	J. G. Boyce.
76	a Oxford	Woodstock	2nd Wednesday.	Malcolm Douglas	Robt. Anderson.
77	a Faithful Brethren	Lindsay	1st Friday	M. L. Nutting	R. G. Cornell.
78	a King Hiram	Tilsonburg	W. on or b.f.m.	H. A. Hogan	L. Balmain.
79	a Simcoe	Bradford	F. on or b.f.m	H. S. Broughton	Geo. Ogilvie.
81	a St. John's	Mt. Brydges	Tu. on or b.f.m.	Mark Boyce	John Betts.
82	a St. John's	Paris	Tu. on or b.f.m.	W. W. Patterson	J. B. Dalzel.
83	a Beaver	Strathroy	F. on or a.f.m.	S. S. Donaldson	R. F. Richardson.
84	a Clinton	Clinton	F. after f.m	J. W. Shaw	R. J. Macdonald.

No. of Lodge.	Lodge.	Where Held.	Night of Meeting.	W. Master.	Secretary.
85	aRising Sun	Athens	Th. on or b.f.m.	R. J. Reid	Isaac C. Alguire.
86	aWilson	Toronto	3rd Tuesday	F. H. Herbert	E. M. Carleton.
87	Markham Union	Markham	F. on or b.f.m	Geo. H. Fierheller	P. J. Green.
88	St. George's	Owen Sound	W. on or b.f.m.	Wm. H. Sinclair	John Rutherford.
90	aManito	Collingwood	W. on or a.f.m.	John Wilson	Hugh A. Currie.
91	aColborne	Colborne	F. on or b.f.m.	C. J. McCallum	Geo. Keyes.
92	aCataraqui	Kingston	2nd Wednesday.	Robt. Hendry, jr	D. Callaghan.
93	aNorthern Light	Kincardine	1st Wednesday.	A. G. McIntyre	R. D. Hall.
94	aSt. Mark's	Port Stanley	2nd Tuesday	W. H. Farr	W. M. Berry.
96	aCorinthian	Barrie	1st Thursday	F. M. Montgomery	D. H. MacLaren.
97	aSharon	Sharon	T. on or b.f.m.	James M. Milne	B. F. Pearson.
98	True Blue	Albion	F. on or b.f.m.	Robert M. White	Robt. Roberts.
99	aTuscan	Newmarket	2nd Wednesday.	E. McCormick	W. D. Lawrie.
100	Valley	Dundas	M. on or b.f.m.	W. B. Call	F. A. Latshaw.
101	aCorinthian	Peterboro'	W. on or b.f.m.	Wm. D. Parker	D. H. Burritt.
103	aMaple Leaf	St. Catharines.	Last Thursday.	John Sutherland	John S. Wood.
104	aSt. John's	Norwich	W. on or b.f.m.	James Irwin	I. L. Farrington.
105	aSt. Mark's	N. Falls South	Tu. on or b.f.m.	J. G. Cadham	J. C. Hull.
106	aBurford	Burford	W. on or b.f.m.	Samuel Parkhill	R. Bulkwill.
107	St. Paul's	Lambeth	W. on or b.f.m.	David Irwin	Hy. Poole.
108	Blenheim	Princeton	W. on or b.f.m.	B. J. McLeod	John Ramsay.
109	aAlbion	Harrowsmith	F. on or b.f.m.	John Switzer	James Cooke.
110	aCentral	Prescott	1st Tuesday	Geo. Rook	H. H. Wells.
113	aWilson	Waterford	W. on or b.f.m.	D. J. Horning	J. F. Aitken.
114	aHope	Port Hope	1st Thursday	Geo. Reading	T. H. Bell.
115	aIvy	Beamsville	Tu. on or b.f.m.	T. A. Simpson	John Astle.
116	aCassia	Thedford	M. on or b.f.m.	Neil McLean	T. R. Poole (acting).
118	Union	Schomberg	M. on or b.f.m.	S. Featherland	W. J. Brereton.
119	aMaple Leaf	Bath	M. before f.m.	H. S. Northmore	F. W. Armstrong.
120	Warren	Fingal	Tu. on or b.f.m.	Fred. Guest, M.D	Frank R. Elsc.
121	aDoric	Brantford	3rd Tuesday	Jos. T. Storey	W. E. Weeks.
122	aRenfrew	Renfrew	1st Monday	David Brownlee	W. A. Mackay.
123	aThe Belleville	Belleville	1st Thursday	Walter Alfred	W. H. Adams.
125	aCornwall	Cornwall	1st Tuesday	H. Williams	F. Bisset.
136	aGolden Rule	Campbellford.	Tu. on or b.f.m.	Geo. T. Dickson	A. E. Jewett.
127	aFranck	Frankford	M. before f.m	N. A. Bonesteel	C. M. Rowe.
128	aPembroke	Pembroke	1st Thursday	J. C. Stewart	Robt. C. Miller.
129	The Rising Sun	Aurora	1st Friday	A. E. Taylor	J. C. Leadbetter.
131	aSt. Lawrence	Southampton	Tu. on or a.f.m.	Angus McAulay	F. H. Lee.
133	aLebanon Forest	Exeter	M. on or b.f.m.	John J. Knight	M. Eacrett.
135	aSt. Clair	Milton	Th. on or b.f.m.	Robt. Coates	Geo. E. Sitzer.
136	Richardson	Stouffville	W. on or b.f.m.	W. B. Button	John Monkhouse.
137	aPythagoras	Meaford	F. nearest f. m.	Geo. Hair	J. Patterson.
139	Lebanon	Oshawa	2nd Tuesday	Alex. R. McLean	Jas. McCaw.
140	Malahide	Aylmer	W. on or b.f.m.	J. M. Cole	C. T. Burdick.
141	aTudor	Mitchell	Tu. on or b.f.m.	F. H. Thompson	C. M. French.
142	aExcelsior	Morrisburg	F. on or b.f.m.	G. H. S. Kennedy	S. R. Loucks.
143	aFriendly Brothers	Iroquois	Wednes. b.f.m.	D. A. McDonell	Jas. W. Tindale.
144	aTecumseh	Stratford	1st Thursday	J. R. Stuart	A. E. Neil.
145	aJ. B. Hall	Millbrook	2nd Thursday	R. J. Doak	H. McCartney.
146	aPrince of Wales	Newburgh	Wednes. b.f.m.	M. I. Beeman	G. A. Aylesworth.
147	aMississippi	Almonte	1st Friday	Louis Coulter	Robert Pollock.
148	aCivil Service	Ottawa	2nd Tuesday	J. C. Saunders	LeF. A. Maingy.
149	aErie	Port Dover	M. on or b.f.m.	C. Mathews	J. Varcy.
151	aThe Grand River	Berlin	2nd Tuesday	A. Pelschlager	W. V. Uttley.
153	aBurns	Wyoming	Th. on or b.f.m.	A. W. Couse	W. D. Newell, M.D.
154	aIrving	Lucan	Th. on or b.f.m.	Jas Sadlier	F. H. Neil.
155	aPeterboro'	Peterboro'	1st Friday	W. H. Walkey	R. W. McFadden.
156	aYork	N. Toronto	3rd Friday	D. Robertson	G. H. C. Brooke.
157	Simpson	Newboro'	Tu. on or b.f.m.	Levi S. Lewis	Josh H. Butler.
158	aAlexandra	Oil Springs	Th. on or a.f.m.	T. O. Vansickle	W. Miller.
159	aGoodwood	Richmond	W. on or b.f.m.	Wm. Bell	Clark Craig.
161	aPercy	Warkworth	Wednes. b.f.m.	W. J. Baker	S. Oliver.
162	Forest	Wroxeter	M. on or b.f.m.	Thos. F. Miller	John Barnard.
164	aStar in the East	Wellington	Tu. on or b.f.m.	C. S. Cunningham	J. D. Wilson.
165	aBurlington	Burlington	W. on or b.f.m.	Fred Parsons	B. S. Hicks.
166	aWentworth	Stoney Creek.	M. on or b.f.m.	W. E. Corman	J. A. McNeilly.
165	aMerritt	Welland	M. on or b.f.m.	H. Bemiss	Geo. Wilis.
169	aMacnab	Pt. Colborne	Tu. on or b.f.m.	T. J. O'Neill	John Cook.
170	aBritannia	Seaforth	1st Monday	John Reid	J. O. Rose.
171	aPrince of Wales	Iona	F. on or b.f.m.	James C. Brown	Arch McCallum.
172	aAyr	Ayr	Tu. on or b.f.m.	Chas. McKay	J. Cassie.
174	aWalsingham	Port Rowan	Th. on or b.f.m.	F. H. Pearsoll	Jas. Ryan.
176	Spartan	Sparta	M. on or b.f.m.	G. H. Haight	F. A. Henderson.

No. of Lodge.	Lo
177	The Build
178	aPlattsvi
180	aSpeed
181	aOriental
184	aOld Ligh
185	aEnniskil
186	aPlantag
190	Belmont
192	aOrillia
193	aScotland
194	aPetrolia
195	aThe Tus
196	aMadawa
197	aSaugeen
200	St. Alban
201	aLeeds
203	Irvine
205	New Don
207	aLancast
208	aSt. John
209	Evergree
212	aElysian
215	Lake
216	aHarris
217	aFrederi
118	aStevens
219	aCredit
220	aZeradat
221	aMounta
222	aMarmo
223	aNorwoo
224	aZurich
225	aBernar
228	aPrince
229	aIonic
230	Kerr
231	Lodge of
232	aCamero
233	aDoric
234	aBeaver
235	aAldwor
206	aManito
237	Vienna
238	Havelock
239	Tweed
242	aMacoy
243	aSt. Geo
245	aTecum
247	aAshlar
249	aCaledo
250	aThistle
253	aMinde
254	Clifton
255	Sydenha
256	aFarran
257	aGalt
258	Guelph
260	aWashi
261	aOak Bl
262	aHarris
263	aForest
264	aChaud
265	Patterso
266	aNorthe
267	Parthen
268	aVerula
269	aBroug
270	Cedar
271	Welling
272	Seymou
274	aKent
276	Teeswa
277	aSeymo
278	Mystic

No. of Lodge.	Lodge.	Where Held.	Night of Meeting.	W. Master.	Secretary.
177	The Builders'	Ottawa	2nd Friday	A. W. Husband	H. H. Cairns.
178	aPlattsville	Plattsville	Fr. on or b.f.m.	Robt. Johnson	W. M. Veitch.
180	aSpeed	Guelph	1st Tuesday	J. B. Collins	Wm. Parker.
181	aOriental	Port Burwell	Tu.on or b.f.m.	M. G. Burwell	D. M. Shute.
184	aOld Light	Lucknow	Th. on or b.f.m.	D. W. Hays	Harry Days.
185	aEnniskillen	York	M. on or b.f.m.	Wm. Clarke	John Senn.
186	aPlantagenet	Plantagenet	M. on or b.f.m.	Geo. A. Ryan	John Smith.
190	Belmont	Belmont	F. on or b.f.m	Jas. McMillan	John Boyd.
192	aOrillia	Orillia	F. on or b.f.m	Wesley Moor	T. H. Robinson.
193	aScotland	Scotland	M. on or b.f.m	W. J. Glassford	Jas. Malcolm.
194	aPetrolia	Petrolea	2nd Wednesday	J. H. Stinson	Robt. Scott.
195	aThe Tuscan	London	1st Monday	E. B. Smith	R. B. Hungerford.
196	aMadawaska	Arnprior	2nd Monday	J. E. Thompson	Geo. H. Hubbell.
197	aSaugeen	Walkerton	2nd Tuesday	Edwin Penjelly	C. F. Harris.
200	St. Alban's	Mount Forest	F. on or b.f.m	Jos. W. Kilgour	R. O. Kilgour.
201	aLeeds	Gananoque	Tu.on or b.f.m.	W. G. Hinds	Jas. Hayward.
203	Irvine	Elora	3rd Friday	Edward Burns	Thos. Godfrey.
205	New Dominion	N. Hamburg	M. on or a.f.m.	Thos. G. Walker	Louis Ritz.
207	aLancaster	Lancaster	W. on or b.f.m.	John P. Snider	R. T. Nicholson.
208	aSt. John's	London	1st Friday	John Graham	John Siddons.
209	Evergreen	Lanark	1st Tuesday	John H. Wilson	Alex. Buffam.
212	aElysian	Garden Island	1st Monday	John Kennedy	R. Raymond.
215	Lake	Ameliasburg	M. on or b.f.m.	W. R. Johnston	D. F. Stafford.
216	aHarris	Orangeville	Tu.on or b.f.m.	Jos. H. Hulse	G. Irwin.
217	aFrederick	Delhi	M. on or b.f.m.	George Jefferies	A. W. Crysler.
118	aStevenson	Toronto	2nd Monday	R. Higginbottom	Geo. Wilson.
219	aCredit	Georgetown	F. on or b.f.m	C. C. Rowe	T. J. Wheeler.
220	aZeradatha	Uxbridge	M. on or b.f.m.	J. H. Johnston	John G. Vicars.
221	aMountain	Thorold	W. on or b.f.m.	Jas. McGill	W. T. Fish.
222	aMarmora	Marmora	Tuesday b.f.m.	Mark Devlin	Robt. Mitchell.
223	aNorwood	Norwood	Tu.on or b.f.m.	Edmond Gear	R. A. Scott.
224	aZurich	Hensall	Th. on or b.f.m.	Duncan McEwan	Jas. Bonthron.
225	aBernard	Listowel	W. on or b.f.m.	B. F. Brook	J. J. Foster.
228	aPrince Arthur	Odessa	M. on or a.f.m.	Rev. F. T. Dibb	Robt. Bennett.
229	aIonic	Brampton	3rd Tuesday	Walter T. Hastie	A. Morton.
230	Kerr	Barrie	4th Monday	O. H. Lyon	Fred Man.
231	Lodge of Fidelity	Ottawa	3rd Thursday	H. W. Wilson	C. J. Pearson.
232	aCameron	Dutton	W. on or b.f.m.	Archie Love	Thos. Hockin.
233	aDoric	Park Hill	Tu.on or b.f.m.	A. S. Thornton	T. J. Hutchins.
234	aBeaver	Clarksburg	Tu.on or b.f.m.	Jas. McAuslan	J. H. Dickinson.
235	aAldworth	Paisley	F. on or b.f.m	W. Barnett	W. R. Keyes.
206	aManitoba	Cookstown	Tu.on or b.f.m.	John T. Corbitt	T. S. Patterson.
237	Vienna	Vienna	F. on or b.f.m	C. E. Wilson	Geo. Thornton.
238	Havelock	Watford	Tu.on or b.f.m.	Alex. Saunders	W. G. Collins.
239	Tweed	Tweed	F. on or b.f.m	J. D. Huyck	C. W. Huyck.
242	aMacoy	Mallorytown	M. on or b.f.m	Ed. Scott	R. W. Tennant.
243	aSt. George	St. George	Th. on or b.f.m.	Daniel Burt	J. W. Griffith.
245	aTecumseh	Thamesville	Th.on or b.f.m.	E. S. Hubbell	W. B. Alberton.
247	aAshlar	Toronto	4th Tuesday	James McKnight	B. D. Pearson.
249	aCaledonian	Midland	2nd Tuesday	W. H. Williams	S. A. Milligan.
250	aThistle	Embro	Th.on or b.f.m.	Andrew Bain	R. H. Green.
253	aMinden	Kingston	1st Monday	Wm. Gill	C. McCormick.
254	Clifton	Niagara Falls	Th.on or b.f.m.	F. W. Broughton	H. Preston.
255	Sydenham	Dresden	2nd Thuesday	J. H. Burnie	D. V. Hicks.
256	aFarran's Point	Farran's Pt	W. on or b.f.m.	Arthur W. Ault	R. H. Hanes.
257	aGalt	Galt	1st Tuesday	G. V. J. Greenhill	H. Wurtell.
258	Guelph	Guelph	2nd Tuesday	Robt. Higham	Alex. Cordiner.
260	aWashington	Petrolia	1st Tuesday	John R. Neville	Bert. Polly.
261	aOak Branch	Innerkip	Th.on or b.f.m.	Robt. H. Walton	W. E. Hopkins.
262	aHarriston	Harriston	2nd Monday	A. G. Campbell	John L. Eedy.
263	aForest	Forest	W. on or b.f.m.	W. C. Boddy	P. W. Campbell.
264	aChaudiere	Ottawa	4th Tuesday	J. A. Clark	Jas. Peterkin.
265	Patterson	Thornhill	Th.on or b.f.m.	G. A. Langstaff	Rev. W. W. Bates.
266	aNorthern Light	Stayner	Tu.on or b.f.m.	J. W. Bethune	John McAuley.
267	Parthenon	Chatham	1st Wednesd'y.	John B. Rankin	David Leckie.
268	aVerulam	Bobcaygeon	F.on or b.f.m	A. E. Bottum	W. J. Read.
269	aBrougham Union	Brougham	W.on or b.f.m.	Robt. Miller	D. K. Beaton.
270	Cedar	Oshawa	4th Tuesday	T. E. Kaiser, M.D.	L. K. Murton.
271	Wellington	Erin	2nd Wednesday.	Wm. H. Graham	Jas. Broddy.
272	Seymour	Ancaster	W. on or b.f.m.	Jas. Stewart	Frank Bevin.
274	aKent	Blenheim	M. on or b.f.m.	A. R. Hanks	Chas. Senior.
276	Teeswater	Teeswater	F. on or b.f.m.	D. Stewart	C. H. Smith.
277	aSeymour	P. Dalhousie	W. on or b.f.m.	John A. Graham	Alph. Kelley.
278	Mystic	Roslin	Thurs. b.f.m.	W. E. Gillespie	J. W. Wilson.

No. of Lodge.	Lodge.	Where Held.	Night of Meeting.	W. Master.	Secretary.
279	New Hope	Hespler	W. on or b.f.m.	John Jardine	Wm. Jardine.
282	Lorne	Glencoe	Th.on or b.f.m.	W. J. French	W. G. Lumley.
283	aEureka	Belleville	W. a.f.m.	W. R. Terwilligar	W. J. Diamond.
284	aSt. John's	Brussels	Tu.on or b.f.m.	Henry James	J. A. Creighton.
285	Seven Star	Alliston	W. on or b.f.m.	J. J. Hobson	W. S. Ellis.
286	aWingham	Wingham	Tu.on or b.f.m.	John Nicoll	J. A. Morton.
287	aShuniah	Port Arthur	1st Tuesday	Alex. Allan	T. J. C. Rodden.
289	aDoric	Lobo	Th.on or b.f.m.	D. A. Graham	P. L. Graham, M.D.
290	aLeamington	Leamington	Tu.on or b.f.m.	W. A. Piper	Jas. Watson.
291	aDufferin	W. Flamboro	Th.on or b.f.m.	Jas. Adams	Alfred Jones.
292	aRobertson	King	W. on or b.f.m.	T. H. Robinson	Jas. Cherry, Jr.
293	aT. Roy.Sol. Moth	Jerusalem Pa.	1st Wednesday	W. H. Kayat	C. N. Tadros.
294	aMoore	Courtright	Th.on or b.f.m.	Geo. Leslie	Wm. Brown.
295	aConestogo	Drayton	Tu.on or a.f.m.	Richard Rilley	O. B. Henry.
296	aTemple	St. Catharines	Last Wednesday	W. G. Maybee	A. J. McGregor.
297	Preston	Preston	F. on or b.f.m	Chas. H. Belt	Jos. Beltzer.
299	Victoria	Centreville	Th.on or b.f.m.	R. Cox	T. V. Anderson.
300	aMount Olivet	Thorndale	Tu.on or b.f.m.	Jas. H. Davis	M. N. Wright.
302	St.David's	St. Thomas	3rd Thursday	Chas. Scarse	R. H. McConnell.
303	aBlyth	Blyth	Tu.on or a.f.m.	Jas. B. Tierney	Jas. A. Anderson.
304	Minerva	Stroud	Tu.on or b.f.m.	E. T. McConkey	C. E. Chantler.
305	aHumber	Weston	W. b.f.m.	Harry Keys	Geo. H. Ashman.
306	Durham	Durham	Tu. on or b.f.m.	John H. Kilmer	Geo. Russell.
307	Arkona	Akrona	Th.on or b.f.m.	Wm. Cable	A. M. Thoman.
309	aMorningStar	Smith's Hill	W. on or b.f.m.	Nathan Johns	John Wilson.
311	aBlackwood	Woodbridge	F. on or b.f.m	A. B. Haystead	T. A. Agar.
312	aPnyx	Wallaceburg	M. on or b.f.m.	Harvey Morris	E. E. Parker.
313	aClementi	Lakefield	1st Tuesday	J. E. Kelly	R. Q. Dench.
314	aBlair	Palmerston	F. after f.m	H. Hyndman, jr	J. A. Creenlaw.
315	Clifford	Clifford	3rd Monday	J. S. Dewar	A. S. Allan.
316	aDoric	Toronto	3rd Thursday	J. W. Taylor	J. H. Pirie.
318	Wilmot	Baden	F. on or a.f.m	E. Liersch	Alf. Kaufman.
319	aHiram	Hagersville	Th.on or b.f.m.	John McCraw	T. S. Lindsay.
320	aChesterville	Chesterville	M. on or b.f.m.	R. M. Smith	J. G. Gillespie.
321	aWalker	Acton West	M. on or b.f.m.	Isaac Francis	W. R. Kenney.
322	aNorth Star	Owen Sound	W. on or a.f.m.	Geo. Munro	R. McDowall.
323	Alvinston	Alvinston	W. on or b.f.m.	Duncan Sinclair	H. A. Gilroy.
324	aTemple	Hamilton	2nd Tuesday	Donald Clark	E.G. Kittson, M.D.
325	aOrono	Orono	Th.on or b.f.m.	M. M. Tucker, M.D.	Wm. Armstong.
326	aZetland	Toronto	4th Friday	W. J. L. Anderson	W. M. Angus.
327	The Hammond	Wardsville	3rd Tuesday	W. L. Henderson	D. Johnson.
328	Ionic	Napier	F. on or b.f.m	Henry Gough	W. H. Sutherland.
329	aKing Solomon	Jarvis	F. on or b.f.m	Wm. Jayes, M.D	David Hill.
330	aCorinthian	London East	1st Tuesday	Thos. Jones	H. C. Simpson.
331	Fordwich	Fordwich	Th.on or b.f.m.	R. H. Butchert	F. J. Donaghy.
332	Stratford	Stratford	2nd Monday	W. Gillespie	H. W. Copus.
333	Prince Arthur	Flesherton	F. on or b.f.m	Geo. Mitchell	R. J. Sproule.
334	aPrince Arthur	Arthur	Tu.on or b.f.m.	S. G. Neill	Thos. J. Phillips.
336	aHighgate	Highgate	F. on or b.f.m	J. G. Crosby	R. B. Teetzel.
357	aMyrtle	Pt. Robinson	Tu.on or b.f.m.	Norval B. Hagar	C. B. Bennett.
338	Dufferin	Wellandport	Tu.on or b.f.m.	John E. Cohoe	J. R. Goring.
339	aOrient	Toronto	1st Tuesday	R. E. Bailey	H. Tolhurst.
341	aBruce	Tiverton	Tu.on or b.f.m.	Wm. Henders	John Walker.
343	Georgina	Toronto	Th.on or b.f.m.	C. C. Whale	A. E. Curran.
344	Merrill	Dorchester S'n	Th.on or b.f.m.	A. Carson	W. H. Shaw.
345	Nilestown	Nilestown	Th.on or b.f.m.	Thos. McDougall	A. O. Burrows.
346	aThe Occident	Toronto	3rd Wednesday	E. M. Donovan	W. E. Smith.
347	aMercer	Fergus	1st Friday	Jas. Beattie	James Philip.
348	aGeorgian	Pen'tan'gsh'ne	1st Thursday	G. H. Wright	J. J. Buckley.
352	aGranite	Parry Sound	W. on or b.f.m.	F. C. King	D. Macfarlane.
354	Brock	Cannington	W. on or b.f.m.	H. S. Bingham	John Sharp.
356	aRiver Park	Streetsville	Tu.on or b.f.m.	R. H. McClung	J. H. Dracass.
357	Waterdown	Waterdown	Tu.on or b.f.m.	J. D. Courtney	W. R. Wilson.
358	aDelaware Valley	Delaware	F. on or b.f.m	J. R. Hammond	R. R. Montgomery.
359	aVittoria	Vittoria	F. on or b.f.m	Wm. Mitchell	J. E. Butler.
360	aMuskoka	Bracebridge	Tu.on or b.f.m	J. W. Bettes	Isaac Huber.
361	aWaverley	Guelph	4th Monday	Jas. Naismith	H. Macdonald.
362	aMaple Leaf	Tara	M. on or b.f.m.	T. McNally, M.D.	J. A. Sharp.
364	aDufferin	Melbourne	W. on or b.f.m.	Geo. J. Hagerty	A. R. Houston.
367	aSt. George	Toronto	1st Friday	W. B. Phillips	W. M. Murdock.
368	Salem	Brockville	2nd Monday	B. J. Saunders	W. B. Reynolds.
369	aMimico	Lambton M.	Tu.on or b.f.m.	Chas. Aymer	Frank F. Reeves.
370	Harmony	Delta	W.on or b.f.m.	C. N. Mallory	J. W. Russell.
371	Prince of Wales	Ottawa	4th Friday	W. Borthwick	W. J. Glover.

No. of Lodge.	Lodge.	Where Held.	Night of Meeting.	W. Master.	Secretary.
372	aPalmer	Victoria	Tu.on or a.f.m.	F. Spain	J. G. Watts.
373	aCopestone	Welland	1st Thursday	I. P. Wilson	W. G. Somerville.
374	aKeene	Keene	Th.on or a.f.m.	Rich. Hope	J. M. Shaw, M.D.
375	aLorne	Omemee	1st Thursday	T. A. McPherson	A. Laidlaw.
376	aUnity	Huntsville	W. on or b.f.m.	Oscar Wieler	Jas. E. Fisher.
377	aLorne	Shelburne	1st Friday	T. F. Brown	Wm. Collins.
378	aKing Solomon's	London West.	4th Tuesday	W. J. Element	W. Nicholl.
379	aMiddlesex	Bryanston	W. on or b.f.m.	N. A Grant	N. Nicholson.
380	aUnion	London	2nd Monday	Neil McNeil	Geo. Hampton.
382	Doric	Hamilton	3rd Monday	Chas. S. Kilgour	C. V. Emory, M.D.
383	aHenderson	W. Winch'ter.	1st Tuesday	S. S. Reveller	Bryon Lane.
384	aAlpha	Toronto	1st Thursday	G. L. Lennox	A. T. Middleton.
385	aSpry	Beeton	W. on or a.f.m.	H. S. Matthews	J. R. Croft.
386	aMcColl	West Lorne	Tu.on or b.f.m.	W. H. McLean	R. McFate.
387	aLansdowne	Lansdowne	Th. on or b.f.m.	Rev. C. J. Young	N. C. Mulvaugh.
388	Henderson	Ilderton	M. on or b.f.m.	John Noble	Thos. Morton.
389	aCrystal Fountain	N. Augusta	W. on or b.f.m.	W. H. Waddell	Joseph B. Love.
390	aFlorence	Florence	Th.on or b.f.m.	Walter Drew	J. D. McMillan.
391	aHoward	Ridgetown	M. on or b.f.m.	B. Paine	W. H. Ellsworth.
392	aHuron	Camlachie	W. on or b.f.m.	Jas. Symington	A. Trusler.
393	aForest	Chesley	1st Tuesday	D. F. Fisher	J. M. Stewart.
394	King Solomon	Thamesford	W. on or b.f.m.	J. McWilliam	E. A. Dundas.
395	Parvaim	Comber	Th.on or b.f.m.	R. H. Abbott, M.D.	Robt. Anderson.
396	aCedar	Wiarton	Tu.on or b.f.m.	Jas. Symon	W. H. Brown.
397	aLeopold	Brigden	W. on or b.f.m.	J. A. Fisher, M.D.	W. J. Ward.
398	Victoria	Victoria Road	W. on or b.f.m.	W. L. Wood	Alfred Tayler.
398	Moffat	Harrietsville	W. on or b.f.m.	T. M. Morrison	J. J. Jelly.
400	aOakville	Oakville	Tu.on or b.f.m.	W. O. Joyce	Edgar Bray.
401	aCraig	Desoronto	Last Friday	H. A. Yeoman	C. E. Ravin.
402	aCentral	Essex Centre.	W. on or b.f.m.	R. J. Shaw	O. H. Bricker.
403	aWindsor	Windsor	1st Friday	R. F. Golden	Jas. C. Guillot.
404	aLorne	Tamworth	F. on or a.f.m.	C. W. D. Clark	C. A. Jones.
405	Mattawa	Mattawa	1st Tuesday	C. W. Haentschel	A. N. Grasswell.
406	aThe Spry	Fenelon Falls.	W. on or a.f.m.	E. Fitzgerald	Rev. W. Farncomb.
408	Murray	Beaverton	Tu.on or b.f.m.	A. D. Dobson	A. Grant.
409	aGolden Rule	Gravenhurst	Tu.on or b.f.m.	I. T. Torrey	A. P. Cornell.
410	aZeta	Toronto	4th Thursday	J. J. Hoidge	A. R. Symons.
411	aRodney	Rodney	Th.on or b.f.m.	J. B. Stinson	Edwin A. Hugill.
412	aKeystone	S. St. Marie	Tu.on or b.f.m.	P. A. Knight	Wm, Turner.
413	aNaphtali	Tilbury Cent'e	Tu.on or b.f.m.	John Bartley	W. A. Hutton.
414	Pequonga	Rat Portage	1st Wednesday	D. McMurphy, sr.	Wm. Weir.
415	aFort William	Fort William	1st Wednesday	John Fraser	Wm. Newcombe.
416	Lyn	Lyn	Tu.on or b.f.m.	W. C. Lafferty	A. S. Cumming.
417	aKeewatin	Keewatin Mis	1st Friday	John Walls	T. J. Cherry.
418	aMaxville	Maxville	2nd Tuesday	C. T. Smith	T. W. Munro.
419	aBismarck	Pt. Edward	2nd Monday	B. F. George	Eugene Phelps.
420	aNipissing	North Bay	2nd Thursday	W. B. Way	Geo. W. Liddle.
421	aScott	Grand Valley	W. on or b.f.m.	John D. Watson	W. Buchanan.
422	aStar of the East	Bothwell	W. on or b.f.m.	M. S. Cassan	Chas. E. Bayley.
423	aStrong	Sundridge	3rd Wednesday	B. Wickett	John J. McGeary.
424	aDoric	Pickering	Th.on or b.f.m.	R. W. Bateman	R. A. Bunting.
425	aSt. Clair	Pt. Lambton	Tu.on or b.f.m.	T. C. Cowan, M.D.	T. R. Boothman.
426	aStanley	W. Tor. Junc.	1st Tuesday	Chas. H. Batt	S. F. B. Reid.
427	aNickel	Sudbury	1st Wednesday	A. Hoffman Smith	S. Rondeau.
428	Fidelity	Port Perry	F. on or b.f.m.	F. E. Harrison	J. H. Brown.
429	aPort Elgin	Port Elgin	Th.on or b.f.m.	G. W. Smith	W. H. Marrs, M.D.
430	aAcacia	East Toronto	3rd Monday	J. Richardson	J. P. Wheler.
431	aMoravian	Eden Grove	F. on or a.f.m.	W. C. Morrison	D. F. Pinkerton.
432	aHanover	Hanover	F. on or b.fm.	Robert Sypher	Jno. Sutherland.
433	Bonnechere	Eganville	2nd Monday	Frank Purvis	Albert Luluff.
434	Algonquin	Emsdale	Tu.on or b.f.m.	Allan Kilpatrick	W. G. McDonald.

LOYAL ORANGE ASSOCIATION.

Grand Orange Lodge of British America.

Next meeting of the Grand Lodge will be held in the Town of Collingwood, Ont., on the last Tuesday in May, 1896.

Most Worshipful Grand Master and Sovereign, Hon. N. Clarke Wallace, M.P., Ottawa, Ont.; M. W. Grand Secretary, Robert Birmingham, Box 208, Toronto, Ont.; M. W. Grand Treasurer, W. J. Parkhill, J.P., Midland, Ont.

Grand Orange Lodge of Ontario West.

Next meeting of the Grand Lodge will be held in the City of London on the second Tuesday in March, 1896.

Grand Master, James L. Hughes, Toronto;

Grand Secretary, Wm. Lee, Toronto; Grand Treasurer, E. F. Clarke, Toronto.

Grand Orange Lodge of Ontario East.

Next meeting of the Grand Lodge will be held at Norwood on the first Tuesday in March, 1896.

Grand Master, Major Thos. A. Kidd, Burritt's Rapids; Grand Secretary, F. M. Clarke, Belleville; Grand Treasurer, Robert Gordon, Tweed, Ont.

Grand Orange Lodge of New Brunswick.

Next meeting of the Grand Lodge will be held in the Town of Newcastle on the third Tuesday in February, 1896.

Grand Master, Jas. Kelly, 5 Market Square, St. John; Grand Secretary, J. M. McIntyre, Sussex; Grand Treasurer, Richard G. Magee, St. John.

Grand Orange Lodge of Nova Scotia.

Next meeting of the Grand Lodge will be held in the Town of Middleton, on third Tuesday in February, 1896.

Grand Master, J. C. Gass, Shubenacadie; Grand Secretary, G. O. Forbes, Shubenacadie; Grand Treasurer, James Miller, Shubenacadie.

Grand Orange Lodge of Manitoba.

Next meeting of the Grand Lodge will be held in the City of Winnipeg on the second Wednesday in March, 1896.

Grand Master, Joseph Young, Hartney; Grand Secretary, W. Conolly, Box 325, Winnipeg; Grand Treasurer, Frank Schultz, Baldur.

Grand Orange Lodge of Quebec.

Next meeting will be held at Waterville, P. Q., on the first Tuesday in March, 1896.

Grand Master, Capt. Robert McGlaughlin, Montreal Junction; Grand Secretary, Andrew Dunwoody, Montreal; Grand Treasurer, Thos. Gilday, Montreal.

Grand Orange Lodge of Northwest Territories.

Next meeting of the Grand Lodge will be held at Medicine Hat, Assa., on the first Wednesday in February, 1896.

Grand Master, W. J. Kernaghan, Prince Albert; Grand Secretary, Samuel Gray, Regina; Grand Treasurer, John Dobbin, Regina.

Grand Orange Lodge of Prince Edward Island.

Next meeting of the Grand Lodge will be held at Charlottetown on the third Tuesday in February, 1896.

Grand Master, John H. Bell; Grand Secretary, Murdoch McLeod, Milton Station; Grand Treasurer, Jos. Wise, M.PP., North Milton.

Grand Orange Lodge of British Columbia.

Next meeting of the Grand Lodge will be held at New Westminster on the second Tuesday in March, 1896.

Grand Master, Robert Sparling, Vancouver; Grand Secretary, John Walmsley, New Westminster; Grand Treasurer, Andrew McAfee, Victoria.

Grand Orange Lodge of Newfoundland.

Next meeting will be held at St. John's.

Grand Master, Hon. Donald Morrison, Q.C., M.PP., St. John's; Grand Secretary, Ernest G. Martin, St. John's; Grand Treasurer, Edward Thomas, St. John's.

Orange Young Britons.

The next meeting of this Grand Lodge will be held at Smith's Falls on the second Wednesday in June, 1896.

Grand Master, Anson Spotton, Gorrie, Ont.; Grand Secretary, Crawford Ross, Ottawa.

Ladies' Grand Orange Lodge.

The next meeting of this Grand Lodge will be held in Toronto on the second Tuesday in May, 1896.

Grand Mistress, Miss Mary C. Cullum, 72 York street, Hamilton, Ont.; Grand Secretary, Mrs. Mary Tulk, 141 Catherine street, Hamilton, Ont.

LOYAL TRUE BLUE ASSOCIATION.

The 22nd Annual Session will be held in Cobourg, Ont., commencing on the first Tuesday in June, 1896.

Most Worshipful Grand Master, Wm. M. Fitzgerald, 142 Morse street, Toronto, Ont.; Grand Treasurer, Robert Bruting, Toronto, Ont.; Grand Secretary, Nicholas Ingram, Box 147, Port Perry, Ont.

SELECT KNIGHTS OF CANADA.

Subordinate Courts.

No.
1—Lincoln, St. Catharines.
2—Niagara, N. Falls South.
3—Wentworth, Hamilton.
5—Star, Grimsby.
6—Toronto, Toronto.
7—Cooksville, Cooksville.
8—Seguin, Parry Sound.
9—Bradford, Bradford.
10—Kingston, Kingston.
11—Lynden, Lynden.
12—Iroquois, Cayuga.
14—Picton, Picton.
15—Caledonia, Caledonia.
16—Kempenfeldt, Barrie.
17—Frontier, Chippawa.
18—Wellington, Guelph.
19—Tilsonburg, Tilsonburg.
20—Erin, Erin.
22—Phoenix, Walkerton.
23—York, Toronto.
24—Lennox, Napanee.
25—Equity, Oshawa.
26—Leopold, Chatham.
27—Victoria, International Bridge.
28—Fergus, Fergus.
29—Fenton, Mansfield.
30—Shelburne, Shelburne.
31—Morrisburg, Morrisburg.
32—Island, Brockville.
33—Capital, Ottawa.
34—Orillia, Orillia.
36—Whitby, Whitby.
37—Stanhoff, Norwich.

38—Dufferin
39—Kemptvi
40—Gordon,
41—Muskoka
42—Collingw
43—Durham
44—Empress
45—Waterlo
46—Mystic,
47—Lyn, Ly
48—Rideau,
49—Ontario,
50—Jamieso
51—Simcoe,
52—Queen
53—Crystal,
54—Tottenh
55—Tamwor
57—Queensv
58—Royal,
59—Norfolk,
60—Morpeth
61—Howard
62—Banner,
63—Elmvale
64—Bellevill
65—Lake,
66—Dunn,
67—Dundas,
68—Hickcox
69—Niagara
71—Fidelity
73—Lorne,
75—Lisgar,
76—Caledon
77—Schomb
78—Kingsvi
79—Grenvill
82—Duncan,
83—Demore
84—Lisle,
85—London,
86—Dunnvil
87—Samarit
88—Beaver,
90—Watson,
91—Maitlan
92—Nation,
93—Craigu
94—Hiawat
95—Wright,
97—Midland
98—Wyomin
99—Rockwo
100—Georget
101—Eureka,
96—Preston,
102—Stratfor
103—Amherst
104—Palmers
105—Maple
106—Albion,
107—Tweed,
108—Dominic
109—Orient,
110—Parkhill
111—Old En
112—Sun, No
114—Petrolia
116—Abernet
117—Stayner
118—Ottawa,
119—Freema
120—Bloomfi
121—Ocean,

38—Dufferin, Orangeville.
39—Kemptville, Kemptville.
40—Gordon, Alliston.
41—Muskoka, Gravenhurst.
42—Collingwood, Collingwood.
43—Durham, Bowmanville.
44—Empress, Listowel.
45—Waterloo, Hespeler.
46—Mystic, Hamilton.
47—Lyn, Lyn.
48—Rideau, Westport.
49—Ontario, Toledo.
50—Jamieson, Moorefield.
51—Simcoe, Cookstown.
52—Queen City, Toronto.
53—Crystal, Toronto.
54—Tottenham, Tottenham.
55—Tamworth, Tamworth.
57—Queensville, Queensville.
58—Royal, Cobourg.
59—Norfolk, Simcoe.
60—Morpeth, Morpeth.
61—Howard, Ridgetown.
62—Banner, St. Catharines.
63—Elmvale, Elmvale.
64—Belleville, Belleville.
65—Lake, Wellington.
66—Dunn, Angus.
67—Dundas, Iroquois.
68—Hickcox, St. Thomas.
69—Niagara, Niagara.
71—Fidelity, Ilderton.
73—Lorne, Spencerville.
75—Lisgar, Prescott.
76—Caledon, Caledon.
77—Schomberg, Lloydtown.
78—Kingsville, Kingsville.
79—Grenville, Easton's Corners.
82—Duncan, Welland.
83—Demorestville, Demorestville.
84—Lisle, Lisle.
85—London, London.
86—Dunnville, Dunnville.
87—Samaritan, Valetta.
88—Beaver, Windsor.
90—Watson, Clearville.
91—Maitland, Mount Forest.
92—Nation, South Mountain.
93—Craighurst, Craighurst.
94—Hiawatha, Mountain.
95—Wright, Beeton.
97—Midland, Midland.
98—Wyoming, Wyoming.
99—Rockwood, Rockwood.
100—Georgetown, Georgetown.
101—Eureka, Harriston.
96—Preston, Preston.
102—Stratford, Stratford.
103—Amherst, Stella.
104—Palmerston, Palmerston.
105—Maple Leaf, Blenheim.
106—Albion, Warkworth.
107—Tweed, Tweed.
108—Dominion, Toronto.
109—Orient, Toronto.
110—Parkhill, Parkhill.
111—Old England, Toronto.
112—Sun, North Augusta.
114—Petrolia, Petrolia.
116—Abernethy, Brantford.
117—Stayner, Stayner.
118—Ottawa, Ottawa.
119—Freeman, Owen Sound.
120—Bloomfield, Bloomfield.
121—Ocean, Shanly.
122—Gower, Heckston.
123—Thornton, Thornton.
124—Standard, Windham Centre.
125—Hayburn, Hayburn.
126—Onward, Prescott.
127—Stormont, Wales.
130—Waverly, Waverly.
131—Central, Cornwall.
132—Snowflake, Elma.
133—Lewis, Ottawa.
134—Tremont, Gananoque.
135—Stella, Seeley's Bay.
137—Springbrook, Springbrook.
139—Harbor, Victoria Harbor.
140—Loyalty, Toronto.
141—Forest City, London.
142—Aberdeen, Highgate.
143—Canada, Galt.
144—Berlin, Berlin.
146—Speed, Guelph.
147—Derby, Toronto Junction.
148—Kensington, Parkdale.
149—Winchester, Winchester.
150—Dunbar, Dunbar.
151—Courtwright, Courtwright.
152—Hamilton, Hamilton.
153—Morewood, Morewood.
154—Crysler, Crysler.
155—Tunnel, Sarnia.
156—Monkland, Monkland.
157—Metropolitan, Toronto.
158—Maxville, Maxville.
159—Parkdale, Toronto.
160—Avonmore, Avonmore.
162—Dunvegan, Dunvegan.
163—Laggan, Laggan.
164—Madoc, Madoc.
165—Stirling, Stirling.
166—Lancaster, Lancaster.
167—Globe, Toronto.
168—Dundee, Reid's Mills.
169—Osgoode, Vernon.
170—Metcalfe, Metcalfe.
171—Vars, Vars.
172—Inkerman, Inkerman.
174—Mille Roches, Mille Roches.
175—Carlisle, Carlisle.
176—Thistle, Carleton Place.
177—Valley City, Dundas.
178—Clyde, Lanark.
179—Hopetown, Hopetown.
180—Milton, Milton.
181—Laurel, Laurel.
182—Peterborough, Peterborough.
183—Markham, Markham.
184—Penetang, Penetang.
185—Stouffville, Stouffville.
186—Smith's Falls, Smith's Falls.
187—Claremont, Claremont.
188—Lindsay, Lindsay.

1—Pioneer, Montreal.
2—Stadacona, Montreal.
3—Landsdowne, St. John's.
4—Crescent, Montreal.
5—Standard, Montreal.
6—Orient, Montreal.
9—La Salle, La Salle.
10—Berri, Berri.
11—Valleyfield, Valleyfield.
12—Invicta, Montreal.
13—Excelsior, Farnham.

1—Prairie, Portage la Prairie.
2—Assiniboine, Winnipeg.
3—Winnipeg, Winnipeg.

CANADIAN ORDER OF FORESTERS.

High Chief Ranger, C. E. Britton, Gananoque: Past H. C. R., H. Gummer, Guelph; High Vice-Chief Ranger, H. D. Henderson, White Church; High Secretary, Thomas White, Brantford; High Treasurer, John Neelands, Wingham; High Chaplain, Rev. W. S. McTavish, B.D., Deseronto; High Registrar, D. R. Kennedy, Montreal; High Auditors, T. W. Gibson, Toronto, and W. M. Graham, Lakefield; High Court Solicitors, A. J. Wilkes, Q.C., Brantford, and A. Monkman, Winnipeg. Executive Committee—R. Elliott, Wingham; F. T. Frost, Smith's Falls; W. J. Cameron, Toronto; R. Dowling, Harriston; F. J. Jameson, Peterboro'.

Subordinate Courts.

No. 1—Quinte, Deseronto.
2—Paris, Paris.
3—Flower of the Forest, Seaforth.
5—Victory, London.
6—Chatham, Chatham.
7—Defiance, London.
9—Glen, Brantford.
11—Tecumseh, St. Thomas.
12—Oxford, Ingersoll.
13—Lisgar, Tilsonburg.
14—Waterford, Waterford.
15—Beaconsfield, Woodstock.
16—Maple Leaf, Clinton.
17—Lorne, Watford.
18—Rose of Toronto, Toronto.
20—Williamsburg, Morrisburg.
22—Rose of Kent, Ridgetown.
24—Princess Alexandria, Brussels.
25—Maitland, Wingham.
26—Royal Oak, Listowel.
27—Douglass, Bluevale.
28—Sydney, Cornwall.
29—Peterborough, Peterborough.
30—Tuck, Belmore.
31—Pride of the West, Londesborough.
32—Goderich, Goderich.
33—Burlington, Burlington.
34—Harriston, Harriston.
35—Prince of Wales, Palmerston.
36—Blandford, Ratho.
37—Frederick, Delhi.
38—Thames, Beachville.
40—Rideau, Merrickville.
41—Strong, Linwood.
42—Unity, Teeterville.
43—Lakefield, Lakefield.
45—Royal, Waterford.
46—Dufferin, Auburn.
47—Boston, Shawmut.
48—Belgrave, Belgrave.
49—Rose of Harwich, Harwich Centre.
50—Sherwood. Lucknow.
51—Huron, Ripley.
52—Victoria, Teeswater.
53—Lakeview, Kincardine.
54—Eclipse, London.
56—Bruce, Walkerton.
57—Gorrie, Gorrie.
58—Saugeen, Paisley.
59—Robin Hood, London.
60—Eden, Port Elgin.
61—Harmony, Exeter.
62—Auburn, Pinkerton.
63—Louise, Petrolia.
64—Oakville, Oakville.
65—Rose of Sharon, Bayfield.
66—Thousand Islands, Gananoque.
67—Sydenham, Alvinston.
68—Simcoe, Simcoe.
69—Grove, Guelph.
70—Queen's Bush, Glenallan.
71—Manchester, Galt.
72—Berlin, Berlin.
73—Enterprise, Waterloo.
74—Forest of Lebanon, Ayr.
76—Tay, Perth.
77—St. Lawrence, Brockville.
78—Lennox, Napanee.
79—Dungannon, Dungannon.
80—Maple Leaf Union, Blair.
81—Queen City, Toronto.
83—Oakland, Oakland.
84—Howick, Fordwich.
85—Brant, Brantford.
86—Benmiller, Benmiller.
87—Selwood, Holmesville.
88—Martin, Tavistock.
89—Morning Star, Blyth.
90—Silver Leaf, New Hamburg.
91—Elgin, Corinth.
92—Little John, Peterborough.
93—Lansdowne, Atwood.
94—Lynn, Lynnwood.
95—Crystal Spring, Hawksville.
96—Wallace, Wallace.
97—Parkdale, Parkdale.
98—Alma, Alma.
99—Milverton, Milverton.
100—Woodbine, Cranbrook.
101—Wolseley, London West.
103—McCahill, Forest.
104—Gilford, Gilford.
105—Vanessa, Vanessa.
106—Belwood, Belwood.
107—Grand Valley, Grand Valley.
108—Thessalon, Thessalon.
109—Toronto City, Toronto.
110—Rothsay, Rothsay.
111—Newbridge, Newbridge.
112—Conestoga, Moorefield.
113—Occident, Toronto.
114—Rob Roy, Norwood.
115—Hope, Smith's Falls.
116—Whitechurch, Whitechurch.
117—Neustadt, Neustadt.
118—Middlesex, London.
119—Homewood, Toronto.
122—Sault Ste. Marie, Sault Ste. Marie
123—Mapleton, Listowel.
124—Lily of the Valley, Cathcart.
125—Lindsay, Lindsay.
126—Essex, Essex.
127—Eureka, Toronto.
128—Holyrood, Holyrood.
129—Warwick, Warwick.
130—Culloden, Culloden.
132—Burford, Burford.
134—Rutherford, Rutherford.
136—Ansonia, Bruce Mines.
138—Arkona, Arkona.
139—Southern City, Brantford.
140—Napier, Napier.
141—Conqueror, Thedford.
142—Evergreen, Carthage.
143—Ivy Green, Hensall.
144—Brampton, Brampton.
145—St. George, St. George
146—St. Clair, Sarnia.
147—Strathroy, Strathroy.

148—Lindley, Hamilton.
151—Hanover, Hanover.
154—Clifford, Clifford.
155—Ayton, Ayton.
157—Constance, Constance.
159—Gardiner, Orangeville
160—Wiarton, Wiarton.
161—Capitol, Toronto.
162—Arran, Tara.
163—Cargill, Cargill.
164—Mt. Pleasant, Mt. Pleasant.
165—Benevolence, Poplar Hill.
166—Toronto Junction, Toronto Junction
167—North Toronto, Toronto.
168—Ivanhoe, Toronto.
170—Equity, Toronto.
171—Dorchester, Dorchester.
172—Walton, Walton.
173—Lochiel, Roseneath.
174—Holstein, Holstein.
175—Dundalk, Dundalk.
176—Mt. Forest, Mt. Forest.
178—Bervie, Bervie.
179—Kinloss, Kinloss.
180—Wellington, Guelph.
181—Missisauga, Missisauga River.
182—Chesley, Chesley.
183—Stratford, Stratford.
185—Wilmot, Baden.
186—Mildmay, Mildmay.
187—Davis, Toronto.
188—Grand River, Conestoga.
190—Bright, Bright.
191—Princeton, Princeton.
193—Argyle, Caledonia.
194—Port Arthur, Port Arthur.
196—Telephone City, Brantford.
198—Renfrew, Renfrew.
199—Stanley, Kingston.
201—Thorold, Thorold.
202—Dominion, Toronto.
203—Charity, Paris.
206—Heathcote, Heathcote.
207—Creemore, Creemore.
209—Singhampton, Singhampton.
216—Algoma, Algoma Mills.
217—Elliott, St. Thomas.
219—Thornbury, Thornbury.
220—Warsaw, Warsaw.
222—Arthur, Arthur.
223—Appleton, Trowbridge.
224—Felix, Redwing.
225—Stayner, Stayner.
226—London City, London.
227—Zion, Township of Otonabee.
230—Hollin, Hollin.
233—Union, Berlin.
234—Britannia, Ottawa.
235—Galt, Galt.
236—Tyrrell, Tyrrell.
238—Teviotdale, Teviotdale.
239—Pride of Louise, Louise.
240—Orange Lily, Conn.
241—Balmoral, Wallaceburg.
243—Frankville, Frankville.
244—Westport, Westport.
246—Morewood, Morewood.
247—Chesterville, Chesterville.
248—Portland, Portland.
250—Primrose, Mt. Pleasant.
251—Lancaster, Lancaster.
253—Baillieboro', Baillieboro'.
254—Mimico, Mimico.
255—Carleton, Granton.
256—Drayton, Drayton.
257—Bethany, Bethany.
261—Ethel, Ethel.
264—Varna, Varna.
267—Wroxeter, Wroxeter.
268—Marthaville, Marthaville.
271—Mitchell, Mitchell.
274—Springville, Springville.
275—Thamesville, Thamesville.
277—Nith, Philipsburg.
279—Mt. Elgin, Mt. Elgin.
281—Invincible, Shelburne.
282—Bryanston, Bryanston.
283—Erin, Erin.
285—Norwich, Norwich.
287—Riversdale, Riversdale.
294—St. Helens, St. Helens.
300—Turnbury, Glenannan.
304—Kent, Chatham.
306—Pearl, Brooke.
308—Aylmer, Aylmer.
311—Credit, Norval.
312—Nelson, Millbank.
313—Good Intent, Alliston.
315—Bridgenorth, Bridgenorth.
316—Barton, Woodstock.
319—Barrie, Barrie.
320—St. Catharines, St. Catharines.
321—Centreton, Centreton.
323—Welcome, Strathallan.
327—Innerkip, Innerkip.
329—Palmyra, Palmyra.
331—Orient, London.
335—Cross Hill, Cross Hill.
336—Perfection, Palermo.
337—Endeavor, Middleport.
338—Grafton, Grafton.
340—Salem, Holbrook.
341—Amberley, Amberley.
342—Bloomfield, Bloomfield.
343—Lucan, Lucan.
344—Langton, Peterborough.
350—Shannonville, Shannonville.
351—Marsville, Marsville.
353—Prospect, Newmarket.
355—Trafalgar, Trafalgar.
356—Devizes, Devizes.
358—Crumlin, Crumlin.
359—Bothwell, Bothwell.
376—Burgessville, Burgessville.
379—Louth, Jordan.
380—Kelvin, Kelvin.
381—Cedar Grove, Folden's Corners.
383—Piccadilly, Piccadilly.
384—Aberdeen, Elora.
385—Springford, Springford.
388—Rostock, Rostock.
389—Confederation, Toronto.
411—Alberton, Alberton.
414—Lynden, Lynden.
415—Empire, Ottawa.
417—Gadshill, Gadshill..
418—Royal Albert, Ottawa.
420—Concord, Toronto.
422—Raglin, Raglin.
424—Deer Park, Toronto.
425—Harwich, Harwich.
426—Alert, Welland.
427—Selwyn, Selwyn.
428—Selville, Selville.
429—Curry, Currie's Crossing.
430—Hawthorne, Hawthorne.
431—La Canadienne, Ottawa.
432—Glanford, Glanford.
433—Good Luck, Elmwood.
434—Prince Edward, Picton.
435—Luther, Brodhagan.
437—Confidence, Toronto.
439—Vigilant, Ottawa.
441—Macdonald, Kingston.

442—National, Toronto.
443—Golden Rule, Spencerville.
444—Cardinal, Cardinal.
445—Haldimand, Dunnville.
446—Durham, Durham.
447—Broadway, Toronto.
449—Wabash, Wabash.
450—Columbus, Bath.
452—Demorestville, Demorestville.
453—Britton, Madoc.
454—Heather, Prescott.
455—Navan, Navan.
457—Green Island, North Augusta.
462—Elderslie, Dobbington.
463—Trevorton, Brighton.
464—Jasper, Jasper.
465—Kent Bridge, Kent Bridge.
466—Owen Sound, Owen Sound.
467—Wardsville, Wardsville.
468—Richwood, Richwood.
469—Thistletown, Thistletown.
471—Langside, Langside.
472—Innisville, Innisville.
474—Trent, Trenton.
475—Lombardy, Lombardy.
476—Croton, Croton.
478—Bertie, Ridgeway.
479—Bathurst, Toronto.
480—Dover, Toronto.
481—Stewart, Fallbrook.
482—Cassel, Cassel.
483—Berkeley, Berkeley.
486—Wellandport, Wellandport.
487—Vandeleur, Vandeleur.
488—Hornby, Hornby.
489—Ruthven, Cayuga.
490—Ossington, Toronto.
491—St. Mary's, St. Mary's.
492—Farran's Point, Farran's Point.
493—Rowan, Port Rowan.
496—Whitby, Whitby.
497—Campden, Campden.
498—Nicholson, Hamilton.
499—York Mills, York Mills.
500—Perm, Perm.
501—Oshawa, Oshawa.
502—Donegal, Donegal.
503—Robbie Burns, Wilstead.
504—Port Lock, Port Lock.
505—Perseverance, N. Williamsburg.
507—Humberside, Lambton Mills.
508—Euphemosa, Newbury.
509—Edingale, Britton.
510—Cainsville, Cainsville.
511—Mapleburst, Cobourg.
512—Fraternity, Beacondale.
513—Molesworth, Molesworth.
514—Fairbank, Fairbank.
515—Forward, Hamilton.
516—Preston, Preston.
518—Windsor, Windsor.
519—Marshville, Marshville.
520—Belleville, Belleville.
522—Freelton, Freelton.
524—Elia, Elia.
525—Dresden, Dresden.
526—Blenheim, Blenheim.
527—Winfield, Winfield.
528—Weston, Weston.
529—Credit Forks, Credit Forks.
530—Niagara Falls, Niagara Falls.
531—Nichol, Fergus.
532—Niagara Falls South, Niagara Falls South.
533—Niagara-on-the-Lake, Niagara-on-the-Lake.
534—Feversham, Feversham.
535—Maxwell, Maxwell.
536—Dunedin, Dunedin.
537—Bewdley, Bewdley.
538—Peepabun, Peepabun.
539—Elphin, Elphin.
540—Proton, Proton.
541—Bensfort, Bensfort.
542—Corbetton, Corbetton.
543—Pontypool, Pontypool.
544—Falstaff, Stratford.
546—Branchton, Branchton.
547—Horning's Mills, Horning's Mills
548—Ivy, Ivy.
550—Bruce Mines, Bruce Mines.
551—Elmbank, Elmbank.
553—Manvers, Janetville.
554—Holland Centre, Holland Centre.
555—Kimberley, Kimberley.
557—Reaboro', Reaboro'.
558—Fleetwood, Fleetwood.
559—Park Hill, Park Hill.
560—Newport, Newport.
561—Valentia, Valentia.
564—South Cayuga, South Cayuga.
565—Summerville, Summerville.
566—Uxbridge, Uxbridge.
570—Fonthill, Fonthill.
571—Laurel, Laurel.
577—Nottawasaga, Collingwood.
578—Day Mills, Day Mills.

Quebec.

No. 1—Beaver, Lennoxville.
2—St. Francis, Sherbrooke.
3—Wattoekepa, Windsor Mills.
5—Friendship, Sherbrooke.
7—Angus, East Angus.
8—Thistle, Scotstown.
10—Robin Hood, Robinson.
11—True Blue, Eustis Mines.
14—Triumph, Marbleton.
15—Maple, Stanstead.
16—North Star, North Coaticook.
19—Pride of the East, Montreal.
20—Maple Leaf, Montreal.
22—Victoria, Johnville.
23—Pride of the Valley, Ascot Corner.
214—Sherbrooke, Sherbrooke.
221—Brompton, Brompton Falls.
232—Seaforth, Montreal.
242—Montreal, Montreal.
260—Richmond Centre, Richmond.
284—Hochelaga, Montreal.
352—Megantic, Lake Megantic.
378—Westmount, Cote St. Antoine.
387—Queen, Lachute Mills.
421—Hull, Hull.
436—Bristol, Bristol.
438—Ottawa County, Aylmer.
477—Cariboo, Cookshire.
485—Freedom, Montreal.
494—McGill, Montreal.
495—Germania, Montreal.
506—Champlain, Montreal.
517—Jacques Cartier, Sherbrooke.
521—Duke of York, Montreal.
545—Quebec, Quebec.
552—Dudswell, Bishop's Crossing.
556—Bourget, Montreal.
562—Maisonneuve, Montreal.
573—Excelsior, Montreal.
568—De Lorimier, Montreal.
572—Excelsior, Montreal.
573—St. Denis, Montreal.
574—Sacre Coeur, Montreal.
575—Morin, Montreal.

Nova Scotia.

No. 317—Dartmouth, Dartmouth.
348—Pride of Maitland, Maitland.

New Brunswick.

No. 470—St. John, St. John.
549—Union Jack, St. John.
563—Parr Town, St. John.
567—North End, St. John.
569—Westmorland, Moncton.
576—Charlottetown, Charlottetown, P. E. Island.

Manitoba.

No. 2—Garry, Winnipeg.
4—Assiniboine, Portage la Prairie.
5—Franklin, Emerson.
6—Manchester, Gretna.
7—Lisgar, Stonewall.
8—Eureka, Selkirk.
9—Pilot, Pilot Mound.
10—Sylvan, Boissevain.
12—Jubilee, Brandon.
15—Rupert, Winnipeg.
16—Treherne, Treherne.
17—Hare Mountain, Killarney.
19—Royal Oak, Oak Lake.
20—Virden, Virden.
21—Of Elks, Elkhorn.
22—Osborne, Winnipeg.
23—Norfolk, Carberry.
205—Russell, Russell.
208—Industry, Morris.
210—Morden, Morden.
213—Prairie Rose, Manitou.
215—Boyne, Carman.
228—McGregor, McGregor.
231—Glenwood, Souris.
272—Mizpah, Cartwright.
273—Binscarth, Binscarth.
278—Elkhorn, Holmfield.
280—Miami, Miami.
286—Swan Lake, Swan Lake.
288—Holland, Holland.
289—Cypress, Cypress River.
290—Austin, Austin.
292—Erimus, Gladstone.
293—Echo, Deloraine.
295—Clearwater, Clearwater.
296—Arden, Arden.
298—Ninga, Ninga.
302—Manitoba, Winnipeg.
303—Melita, Melita.
305—Liberty, Winnipeg.
309—Baldur, Baldur.
314—Stony Mountain, Stony Mountain.
325—Oak River, Oak River.
326—Roland, Roland.
333—Greenwood, Ancrum.
345—Newdale, Newdale.
346—Riding Mountain, Strathclair.
347—Napinka, Napinka.
366—Alexander, Alexander.
367—Hamiota, Hamiota.
370—Dominion City, Dominion City.
373—St. John, Winnipeg.
390—Beulah, Beulah.
395—Aberdeen, Winnipeg.
396—Lansdowne, Griswold.
397—Lavinia, Lavinia School.
399—Kemnay, Kemnay.
400—Oakland, Rounthwaite.
402—Lauder, Lauder.
404—Lenore, Penrith.
406—Of Elms, Joslyn School.
407—Westbourne, Westbourne.
408—Pembina Valley, La Riviere.

Northwest Territories.

No. 1—Regina, Regina.
262—Lethbridge, Lethbridge.
361—Qu'Appelle, Fort Qu'Appelle.
362—Indian Head, Indian Head.
364—Antler, Carnduff.
365—Bow City, Oxbow.
392—Wapella, Wapella.
394—Prairie Grove, Fairmeade.

British Columbia.

No. 330—Westminster, New Westminster.
363—Rocky Mountains, Donald.
368—Kamloops, Kamloops.
369—Mountain View, Vancouver.
372—Hope, Chilliwack.
398—Fraser, Ladner.
405—Vancouver, Vancouver.

ANCIENT ORDER UNITED WORKMEN.

Officers for 1895-96.

Past G.M.W., F. G. Inwood.
Grand M. W., D. F. Macwatt.
Grand Foreman, F. W. Unitt.
Grand Overseer, G. P. Graham.
Grand Recorder, M. D. Carder.
Grand Receiver, James Rushton.
Grand Guide, John Wilson.
G. I. Watchman, Henry Watson.
G. O. Watchman, J. P. Brown.
Grand Solicitor, Warren Totten.
G. Medical Examiner, J. M. Cotton.
Grand Organizer, John Milne.
Grand Trustees—Thomas Sargant, Toronto, Ont.; T. D. Pruyn, Napanee, Ont.; F. G. McCrady, Brockville, Ont.
Committee on Appeals—Warren Totten, T. L. L. Lewis, Daniel Spry, Thos. Sargant.
Official Organ—Rev. Robert Ker, G. P. Graham, M. D. Dawson.
Finance and Audit—M. D. Dawson (Chairman), Thomas C. Irving, H. B. Taylor.
Committees and Laws—D. Spry (Chairman), James B. Nixon, J. E. Halliwell, T. W. Chapple.
Distribution Committee — Sheriff T. D. Pruyn, John Lee, Robert S. McGill, E. Woodman, M. W. Chayter, Geo. Paterson.
Credentials—James Dixon (Chairman), M. D. Carder, J. B. Donaldson, T. A. Hastings, Geo. Ross, B. F. Irwin.
State of the Order—T. L. L. Lewis (Chairman), W. F. McKay, W. M. Thomas, T. M. Cornett, James Parke, Thos. Sargant.
Legislation—J. Earle Halliwell (Chairman), J. Robertson Miller, Warren, Totten, Q.C., John Milne, F. G. Inwood.
Medical Examiners' Report—G. P. Graham, W. J. Peaker, J. W. McLaren, W. R. Fenton, A. D. Walker, W. W. Cliff, C. E. Cameron.
Incidental Committee — F. G. McCrady, Peter Johnstone, W. A. Brown, N. H. Beecher, S. A. Wiltsie, John Davey.
District Deputy Grand Master Workmen.
John Lee, Highgate, St. Clair District.
Robert S. McGill, Simcoe, Erie District.

J. W. McLaren, London, London District.
W. F. Kay, Otterville, Brant District.
M. B. Thomas, Dundas, Hamilton District.
Rev. Robert Ker, St. Catharines, Niagara District.
M. W. Chayter, Guelph, Guelph District.
Geo. Paterson, Seaforth, Huron District.
E. Woodman, Moorefield, Bruce District.
W. A. Brown, Markdale, Dufferin.
W. J. Peaker, Brampton, Peel District.
Thos. A. Hastings, Toronto, Toronto District.
B. F. Irwin, Newmarket, York District.
W. R. Fenton, Beeton, Simcoe District.
T. W. Chapple, Uxbridge, Ontario District.
John Davey, Leskard, Durham District.
A. D. Walker, Belleville, Quinte District.
Peter Johnstone, Camden East, Kingston District.
S. A. Wiltsie, Brockville, St. Lawrence District.
C. E. Cameron, Iroquois, Stormont District.
J. B. Donaldson, Ottawa, Ottawa District.
W. W. Cliff, Carleton Place, Lanark District.
James Parke, Gravenhurst, Georgian Bay District.
George Ross, Fort William, Superior District.

The following constitute the Supreme Lodge Officers for 1895-96 :—

L. L. Troy, of Illinois, Past Supreme Master Workman.
Jos. E. Riggs, of Kansas, Supreme Master Workman.
J. G. Tate, of Nebraska, Supreme Foreman.
W. S. Robson, of Texas, Supreme Overseer.
M. W. Sackett, of Pennsylvania, Supreme Recorder.
J. J. Acker, of New York, Supreme Receiver.
John Milne, of Ontario, Supreme Guide.
Wm. H. Foulk, of Delaware, Supreme Watchman.
Wm. C. Richardson, of Missouri, Supreme Medical Examiner.
Supreme Trustees—W. H. Vermilyea, of New Jersey; L. Anfenger, of Colorado; N. B. Farren, of Massachusetts.

Subordinate Lodges.

No. 1—Antiquity, St. Thomas.
2—Peninsular, Chatham.
3—Seaforth, Seaforth.
4—Juliet, Stratford.
5—Fidelity, London.
6—Aylmer, Aylmer.
7—Dutton, Dutton.
8—Howard, Ridgetown.
9—Rodney, Rodney.
10—Essex Centre, Essex.
11—Lorne, Amherstburg.
12—Dufferin, Petrolia.
13—Blenheim, Blenheim.
14—Beaver, Wyoming.
15—Morpeth, Morpeth.
16—St. Thomas, St. Thomas.
17—Oxford, Tilsonburg.
18—London, London.
19—Highgate, Highgate.
20—Talbot, Iona.
21—Fingal, Fingal.
22—Enterprise, Shedden.
23—Lawrence, Lawrence.
24—Thames, Thamesville.
25—Sparta, Sparta.
26—Port Stanley, Port Stanley.
27—Maple Leaf, Goderich.
28—Lynn, Simcoe.
29—Leamington, Leamington.
30—Kingsville, Kingsville.
31—Erie, Port Rowan.
32—Woodslee, Woodslee South.
33—Walkerville, Walkerville.
34—Comber, Comber.
35—Centre Star, Windham Centre.
36—Norwich, Norwich.
37—Hope, Burgessville.
38—Woodstock, Woodstock.
39—Brock, Port Colborne.
40—Beatty, Welland.
41—Summit, Thorold.
42—Protection, St. Catharines.
43—Park, Niagara Falls South.
44—Clifton, Niagara Falls.
45—Charity, Port Robinson.
46—Niagara, International Bridge.
47—Union, Merritton.
48—Lincoln, Niagara.
49—Hamilton, Hamilton.
50—Capital, Toronto.
51—Toronto, Toronto.
52—Excelsior, Toronto.
53—Granite, Toronto.
54—Victoria, Milton.
55—Temple, Vanessa.
56—Prospect, Burlington.
57—York, Yorkville, Box 83.
58—Waterford, Waterford
59—Ridgeway, Ridgeway.
60—Royal, Guelph.
61—Amity, Galt.
62—Security, Hagersville.
63—Fergus, Fergus.
64—Scotland, Scotland.
65—Jarvis, Jarvis.
66—Hillsburg, Hillsburg.
67—Erin, Erin.
68—Louise, Georgetown.
69—Square, Stevensville.
70—Chippewa, Chippewa.
71—Brantford, Brantford.
72—Brampton, Brampton.
73—Glen, Glen Williams.
74—Friendship, Alliston.
75—Burford, Burford.
76—Dundas, Dundas.
77—Barrie, Barrie.
78—Orillia, Orillia.
79—Paris, Paris.
80—Gravenhurst, Gravenhurst.
81—Plattsville, Plattsville.
82—Bradford, Bradford.
83—Bond, Bondhead.
84—Newmarket, Newmarket.
85—Providence, Streetsville.
86—Claude, Inglewood
87—Beeton, Beeton.
88—Gore, Hamilton.
89—Tottenham, Tottenham.
90—Lisle, New Lowell.
91—Limestone, Kingston.
92—Preston, Preston.
93—Caledon, Caledon East.
94—Waterdown, Waterdown.
95—Jersey, Jerseyville.
96—Valetta, Valetta.
97—Whitby, Whitby.
98—Oshawa, Oshawa.
99—Bowmanville, Bowmanville.
100—Clearville, Clearville.
101—Safety, Port Hope.
102—Lynden, Lynden.
103—Dover, Port Dover.
104—Scugog, Port Perry.
105—Pickering, Pickering.

106—Grimsby, Grimsby.
107—Brooklin, Brooklin.
108—Claremont, Claremont.
109—Stouffville, Stouffville.
110—Dresden, Dresden.
111—Eden, Eden.
112—Eglinton, Davisville.
113—Crystal, Toronto.
114—Ivy, Richmond Hill.
115—Sylvan, Woodbridge.,
116—Comet, Markham.
117—Relief, Unionville.
118—Stella, Aurora.
119—Zion, Curries Crossing.
120—Oak, Ingersoll.
121—Cobourg, Cobourg.
122—Brighton, Brighton.
123—Faith, Colborne.
124—Anchor, Collingwood.
125—Creemore, Creemore.
126—Picton, Picton.
127—Harriston, Harriston.
128—Port Elgin, Port Elgin.
129—Trenton, Trenton.
130—Kincardine, Kincardine.
131—Copetown, Copetown.
132—Selkirk, Selkirk.
133—Grey, Thornbury.
134—Stayner, Stayner.
135—Peterborough, Peterboro'.
136—Wingham, Wingham.
137—Lucknow, Lucknow.
138—Brussels, Brussels.
139—Elm, West Flamboro'.
140—Priceville, Priceville.
141—Markdale, Markdale.
142—Flesherton, Flesherton.
143—Lindsay, Lindsay.
144—Clinton, Clinton.
145—Blyth, Blyth.
146—Mitchell, Mitchell.
147—Cayuga, Cayuga.
148—St. George, St. George.
149—Shelburne, Shelburne.
150—Dundalk, Dundalk.
151—Owen Sound, Owen Sound.
152—Meaford, Meaford.
153—Princeton, Princeton.
154—Berlin, Berlin.
155—Waterloo, Waterloo.
156—Orangeville, Orangeville.
157—Bolton, Bolton.
158—Schomberg, Schomberg.
159—Mt. Forest, Mt. Forest.
160—Arthur, Arthur.
161—Orono, Orono.
162—Mt. Albert, Mt. Albert.
163—Guelph, Guelph.
164—Queensville, Queensville.
165—Caledonia, Caledonia.
166—St. Catharines, St. Catharines.
167—Dunnville, Dunnville.
168—Ilderton, Ilderton.
169—Parkdale, Parkdale.
170—Ottawa, Ottawa.
171—Kemptville, Kemptville.
172—Spencerville, Spencerville.
173—Cardinal, Cardinal.
174—Morrisburg, Morrisburg.
175—Brockville, Brockville.
176—West Winchester, West Winchester.
177—Farmersville, Athens.
178—Westport, Westport.
179—Leeds, Lyn.
180—Newburgh, Camden East.
181—Tamworth, Tamworth.
182—Centreville, Centreville.
183—Bath, Bath.
184—Tanti, Stella.
185—Toledo, Toledo.
186—Rideau, Easton Corners.
187—Garnet, Smith's Falls.
188—Almonte, Almonte.
189—Mississippi, Carleton Place.
190—Perth, Perth.
191—Pembroke, Pembroke.
192—Arnprior, Arnprior.
193—Spry, Parry Sound.
194—Napanee, Napanee.
195—Madoc, Madoc.
196—Walkerton, Walkerton.
197—Clifford, Clifford.
198—Durham, Durham.
199—Listowel, Listowel.
200—Lucan, Lucan.
201—Ailsa Craig, Ailsa Craig.
202—St. Mary's, St. Mary's.
203—Hespeler, Hespeler.
204—Bracebridge, Bracebridge.
205—Huntsville, Huntsville.
206—Tara, Tara.
207—Tiverton, Tiverton.
208—Underwood, Underwood.
209—Elora, Salem.
210—Drayton, Drayton.
211—Palmerston, Palmerston.
212—Merrickville, Merrickville.
213—Iroquois, Iroquois.
214—Cornwall, Cornwall.
215—Quinte, Deseronto.
216—Maitland, Gorrie.
217—Lambeth, Lambeth.
218—Mansfield, Mansfield.
219—Mimico, Lambton Mills.
220—Port Sydney, Port Sydney.
221—Waubaushene, Waubaushene.
222—Penetanguishene, Penetanguishene
223—Elmvale, Elmvale.
224—Ontario, Sheridan.
225—Queen City, Toronto.
226—Hillsdale, Hillsdale.
227—Lefroy, Lefroy.
228—Cookstown, Cookstown.
229—Lakeview, Ivy.
230—Moorefield, Moorefield.
231—Bishops Mills, Bishops Mills.
232—Newtonbrook, Thornhill.
233—Cooksville, Cooksville.
234—Progress, Ottawa.
235—Stewarton, Ottawa.
236—Mono, Mono Mills.
237—Dixon, Hamilton.
238—Britain, Little Britain.
239—Uxbridge, Uxbridge.
240—Weston, Weston.
241—Avenue, Toronto.
242—Oakville, Oakville.
243—Eastbourne, Little York.
244—Vienna, Vienna.
245—Baden, Baden.
246—Covenant, St. Catharines.
247—Gananoque, Gananoque.
248—Sutton, Sutton West.
249—Kirkfield, Kirkfield.
250—Cannington, Cannington.
251—Belleville, Belleville.
252—Burk's Falls, Burk's Falls.
253—Sundridge, Sundridge.
254—Consecon, Consecon.
255—Morriston, Morriston.
256—Danforth, Toronto.
257—Norwood, Norwood.
258—Wellington, Wellington.
259—Campbellford, Campbellford.
260—Wolfe Island, Wolfe Island.
261—Yarker, Yarker.
262—Ameliasburg, Ameliasburg.
263—North Port, North Port.
264—Tweed, Tweed.
265—Rockwood, Rockwood.

266—Wellesley, Wellesley.
267—Strathroy, Strathroy.
268—Wallaceburg, Wallaceburg.
269—Coldwater, Coldwater.
270—Lakelet, Horning's Mills.
271—North Augusta, North Augusta.
272—Blackwater, Blackwater.
273—Charleston, Caledon.
274—Sherwood, Maple.
275—North Bay, North Bay.
276—Angus, Utopia.
277—St. Lawrence, Prescott.
278—Trinity, Toronto.
279—Rosemont, Rosemont.
280—Georgian, Stroud.
281—Sarnia, Sarnia.
282—Whitevale, Green River.
283—Pacific, West Toronto Junction.
284—Byng Inlet, Byng Inlet.
285—Woodville, Woodville.
286—Farnham, Toronto.
287—Odessa, Odessa.
288—Verona, Verona.
289—Jubilee, Woodstock.
290—Glencoe, Glencoe.
291—Concord, Hamilton.
292—Tilbury, Tilbury.
293—Phillipsville, Elgin.
294—Cressy, Cressy.
295—Adolphustown, Adolphustown.
296—Conway, Sandhurst.
297—Delhi, Delhi.
298—Rockton, Rockton.
299—Equity, Lyons.
300—Sydenham, Sydenham.
301—Shannonville, Shannonville.
302—Salem, Toronto.
303—Credit Forks, Belfountain.
304—Osnabruck, Dickinson Landing.
305—Walton, Walton.
306—Midland, Midland.
307—Acton, Acton.
308—Nobleton, Nobleton.
309—Havelock, Havelock.
310—Unitt, Toronto.
311—Dalhousie, Ottawa.
312—Puritan, Newburg.
313—Thurlow, Plainfield.
314—Stirling, Stirling.
315—Sturgeon Falls, Sturgeon Falls.
316—Sudbury, Sudbury.
317—Moira, Moira.
318—Marmora, Marmora.
319—Grenville, Maitland.
320—Acacia, Hamilton.
321—Belgrave, Belgrave.
322—Cypress, Derry West.
323—Castleton, Castleton.
324—Mattawa, Mattawa.
325—Harmony, Alvinston.
326—Riverside, Ottawa.
327—Bayview, Wiarton.
328—Old England, Toronto.
329—Minesing, Minesing.
330—Newboro', Newboro'.
321—Woodbine, London, Ont.
332—Camilla, Camilla.
333—Chaudiere, Ottawa.
334—Welcome, Berlin.
335—Otter, Otterville.
336—Milne, Windsor.
337—Keystone, Ottawa.
338—Seaton, Toronto.
339—N. Williamsburg, N. Williamsburg.
340—Grand Valley, Grand Valley.
341—Maxville, Maxville.
342—Dominion, Toronto.
343—Newington, Newington.
344—Sandwich, Sandwich.
345—Harrow, Harrow.
346—Finch, So Finch.
347—Sheppard, Goderich.
348—Prince Albert, Hintonburg.
349—Lombardy, Lombardy.
350—Park Hill, Park Hill.
351—Aultsville, 351 Aultsville.
352—Paterson, Auburn.
353—Huron, Dungannon.
354—Civic, Toronto.
355—Inkerman, Inkerman.
356—Delta, Phillipsville.
357—Kingston, Kingston.
358—Addison, Addison.
359—Baxter, St. Paul's Sta.
360—Saugeen, Southampton.
361—Collins' Bay, Collins' Bay.
362—Sunderland, Sunderland.
363—Superior, Schreiber.
364—Belmont, Belmont.
365—Elgin, Yarmouth C.
366—Stafford, Southwold.
307—Star, London.
368—Sonya, Seagrave.
369—Inwood, Toronto.
370—Clyde, Lanark.
371—Chesley, Chesley.
372—Matilda, Dixon's Corners.
373—Canada, Ottawa.
374—Rocklyn, Rocklyn.
375—Bothwell, Bothwell.
376—Carlow, Carlow.
377—Drumbo, Drumbo.
378—Beaverton, Beaverton.
379—Fenelon Falls, Fenelon Falls.
380—Chelmsford, Chelmsford.
381—Algoma, Cook's Mills.
382—Silver City, Port Arthur.
383—Callender, Callender.
384—Golden Gateway, Fort William.
385—Severn, Severn Bridge.
386—Arctic, Chapleau.
387—Draper, Uffington.
388—Eureka, Cache Bay.
389—Sault Ste. Marie, Sault Ste. Marie.
390—Gore Bay, Gore Bay.
391—Manitou, Little Current.
392—Manitowaning, Manitowaning.
393—Rickbell, Zurich.
394—Renfrew, Renfrew.
395—Vankleek Hill, Vankleek Hill.
396—Lancaster, Lancaster.
397—Ivanhoe, Ivanhoe.
398—Exeter, Exeter.
399—Godwin, Ottawa.
400—Paisley.
—Individuals.
245—Rushbrook.

INDEPENDENT ORDER OF FORESTERS.

OFFICERS OF THE SUPREME COURT

S.C.R.—Oronhyatekha, M.D., J.P., Toronto, Canada.

P.S.C.R.—Edward Botterell, House of Commons, Ottawa, Canada.

S.V.C.R.—Hon. D. D. Aitken, member Congress, Flint, Mich., U.S.A.

S.S.—John A. McGillivray, Q.C., Uxbridge, Canada.

S.T.—Harry A. Collins, Toronto, Canada.

S.P.—T. Millman, M.D., M.R.C.S., Toronto, Canada.
S.C.—Hon. Judge W. Wedderburn, Q.C., Hampton, N.B., Canada.
Auditors—B. W. Greer, London, Canada; Charles F. Fitzgerald, Buffalo, N.Y., U.S.A.
S. Chap.—Ven. Archdeacon Davis, London, Canada.
S.J.S.—R. Matheson, M.A., Belleville, Canada.
S. A. of J. C.—Hon. W. S. Linton, M.C., Saginaw, Mich., U.S.A.
S.S.W.—W. B. Sanders, Stayner, Ontario, Canada.
S.J.W.—John M'Allister, M.P., Campbellton, New Brunswick, Canada.
S.S.B.—Hon. Judge W. H. Shinn, Los Angeles, Cal., U.S.A.
S.J.B.—S. H. Johnson, Clayton, New York, U.S.A.
S. Marshal—W. M. Drennan, Kingston, Ontario, Canada.
S. Conductor—T. J. Legg, Logansport, Indiana, U.S.A.
S. Messenger—J. M. Clark, Summerside, Prince Edward Island, Canada.
S.St.B.—Peter Strathearn, Montreal, Que.
S.St.B.—W. B. Alley, Truro, Nova Scotia, Canada.
S.Sw.B.—J. D. Williamson, M.D., Belfast, Ireland.
S.Sw.B.—A. H. Raymond, Montreal, Canada.
Medical Board—Martindale C. Ward, M.D., M.R.C.S., London, England; Thomas Millman, M.D., Toronto, Canada; Pierce M. Banker, M.D., Elizabeth, New Jersey, U.S.A.
The next Session of the Supreme Court will be held at Toronto, Canada, in August, 1898.

LIST OF HIGH COURTS.

California—G. A. McElfresh, H.C.R., Los Angeles; W. H. Perry, H.S., Los Angeles.
Colorado—G. C. Wells, H.C.R., Pueblo; J. H. H. Low, H.S., Pueblo.
Illinois—A. E. Stevenson, H.C.R., Chicago; O. W. Moody, H.S., Ravenswood.
Ireland—Rev. W. J. McCaughan, H.C.R., Belfast; Wm. Gibson, M.D., H.S., Belfast.
Indiana—Wm. R. Wood, H.C.R., Lafayette; W. M. Wilson, H.S., Logansport.
Iowa—F. N. Kretschmer, H.C.R., Dubuque; Perry Perkins, H.S., Des Moines.
London, Eng.—Edward Little, H.C.R., London; W. T. Mason, H.S., London.
Maine—Rev. C. F. Andrews, H.C.R., Old Town; Edward P. Coffin, H.S., Skowhegan.
Manitoba—Thos. Waddell, H.C.R., Winnipeg; W. D. Pettigrew, H.S., Winnipeg.
Michigan—Lee E. Joslyn, H.C.R., Bay City; John Chambers, H.S., Port Huron.
Mid-England, S. Southern Chiswell, H.C.R., Liverpool; Joseph Andrews, H.S., Liverpool.
Minnesota—J. C. O'Keefe, H.C.R., Minneapolis; O. H. O'Neill, H.S., St. Paul.
Missouri and Kansas—G. H. Winslow, H.C.R., St. Joseph, Mo.; Geo. T. Filbert, H.S., Kansas City, Kas.
New Brunswick—Wm. Kinghorn, H.C.R., St. Mary's; W. F. Emmerson, H.S., Petitcodiac.
New England (Mass.)—Darius Wilson, M.D., H.C.R., Boston; W. O. Lyle, H.S., Boston
New Jersey—B. C. Bennett, H.C.R., Trenton; Jas. C. Calvert, H.S., Elizabeth.
New York—Wm. F. Morthorst, H.C.R., Rochester; Chas. R. Fitzgerald, H.C., Buffalo.
North Dakota—J. R. Cooper, H.C.R., Emerado; G. R. Jacobi, H.S., Ardoch.
Northwest Territory—D. J. Goggin, H.C.R., Regina; P. Lamont, H.S., Regina.
Nova Scotia—R. G. Monroe, H.C.R., Digby; A. V. Wade, H.S., Digby.
Ohio—Wm. G. Philip, H.C.R., Cleveland; E. P. Hawley, M.D., H.S., Cleveland.
Ontario—Rev. Robt. McNair, H.C.R., Carleton Place; R. J. Niddrie, M.D., H.S., Creemore.
Pennsylvania—Geo. W. Strickland, H.C.R., Altoona; W. H. Punchard, H.S., Philadelphia.
Prince Edward Island—H. D. Johnson, M.D., H.C.R., Charlottetown; L. U. Fowler, H.S., North Bedeque.
Quebec—Chas. A. Miller, H.C.R., Windsor Mills; John W. Stocks, H.S., Sherbrooke.
Scotland—James Marshall, H.C.R., Glasgow; John S. Duncan, H.S., Glasgow.
South England—W. H. Jones, H.C.R., Exeter; A. T. Blamey, H.S., Torquay.
Wales—J. A. Jenkins, H.C.R., Cardiff; S. M. Wilkinson, F.A.I., H.S., Cardiff.
Washington—R. M. Davis, H.C.R., Seattle; Oliver Cruse, H.S., Seattle.
Wisconsin—Col. B. F. Parker, H.C.R., Milwaukee; J. C. Proctor, H.S., Madison.

SUBORDINATE COURTS IN ONTARIO.

No. 1—Hope, London.
3—Stormont, Cornwall.
4—Dufferin, London.
6—McGregor, Chatham.
8—Forest City, West Lorne.
9—Kingsville, Kingsville.
10—Victoria, London.
11—Royal Oak, Goodwood.
12—Welcome, London.
14—Crediton, Crediton.
15—Cobourg, Cobourg.
16—Fitzroy, Kinburn.
17—Elora, Elora.
18—Springfield, Springfield.
19—Keewatin, Rat Portage.
20—St. Clair, Rodney.
21—Wellington, Drayton.
22—Fergus, Fergus.
23—Orowhyatekha, Hamilton.
25—Dominion, Highgate.
26—P. Alexandra, Inwood.
27—Jubilee, Hepworth.
28—Bruce, Chesley.
29—Elgin, Aylmer.
30—Napanee, Napanee.
31—Rideau, Ottawa.
32—Mt. Sherwood, Ottawa.
33—Moira, Belleville.
36—Springbrook, Springbrook.
37—Guelph, Guelph.
38—Thames, Beechville.
39—Amity, Hamilton.
40—Glen, Glen Williams.
41—Ottawa, Ottawa.
42—Petrolia, Petrolia.
43—Sydenham, Strathroy.
45—Shelburne, Shelburne.
46—Oxford, Plattsville.

47—Erie, Leamington.
48—Enterprise, London.
49—Russell, Russell.
50—Alliston, Alliston.
51—Puslinch, Puslinch.
53—Canada, Stratford.
55—Sarnia, Sarnia.
57—Harmony, Bothwell.
58—Protection, Fingal.
59—Frontenac, Kingston.
60—Maple Leaf, Glencoe.
62—Oak Leaf, Wheatley.
63—Grand River, Breslau.
64—Garnet, Wyoming.
65—Eureka, Comber.
66—Queen City, Toronto.
67—Alvinston, Alvinston.
68—Thamesford, Thamesford.
69—Woodstock, Woodstock.
70—Concord, Corsley.
72—Rosewood, Monkton.
73—Valley City, Galt.
74—Southampton, Saugeen.
75—Credit Valley, Cheltenham.
76—Sylvia, Courtright.
77—Oil City, Oil City.
78—Mississippi, Carleton Place.
79—Excelsior, Almonte.
80—Beaconsfield, Pakenham.
81—Madawaska, Arnprior.
82—Davenport, W. Toronto Junct.
83—Sidney, Frankford.
84—Robin Hood, Barrie.
85—Ontario, Uxbridge.
86—Union, Brampton.
87—Midland, Midland.
88—Rosedale, Toronto.
89—Bonnechere, Renfrew.
90—Olive Branch, Acton.
92—Hazel, Alton.
93—Deseronto, Deseronto.
95—Collingwood, Collingwood.
96—Lorne, Port Rowan.
97—Lisgar, Toronto .
98—Harwich, Blenheim.
99—Tyrconnell, Tyrconnell.
100—Albert, London West.
106—Haldimand, Hagersville
107—Seguin, Parry Sound.
110—Stanley, Port Stanley.
111—Durham, Durham.
112—Equity, Orangeville.
113—Pearl, Park Head.
116—Welland, Welland.
120—York, Coleman, P.O.
123—Exeter, Exeter.
126—Muskoka Forest, Uffington.
127—Northern Light, Owen Sound.
130—Mispah, Tottenham.
131—Jewel, Norwich.
132—Middleton, Delhi.
133—Credit, Georgetown.
136—Peel, Port Credit.
137—Milton, Milton.
138—Jarvis, Jarvis.
140—Algoma, Manitowaning.
142—Carp, Carp.
143—Lambeth, Lambeth.
144—Manotick, Manotick Station.
148—Saugeen, Mt. Forest.
152—Gen. Gordon, Forest.
153—Belmont, Belmont.
154—Berlin, Berlin.
155—Maple, St. Thomas.
156—Park Hill, Park Hill.
157—Ivy, Thorndale.
158—Forest Queen, Thamesville.
160—Putnam, Putnam.
161—Summervale, Fullarton.
163—Huron, Point Edward.
164—Dresden, Dresden.
166—Simcoe, Simcoe.
167—Toronto, Toronto.
168—Brant, Paris.
169—River Speed, Hespeler.
170—Hamilton, Hamilton.
172—Garden City, St. Catharines.
173—Black Knight, Preston.
174—Nelson, Dutton.
175—Ethel, Ethel.
177—Picton, Picton.
178—Glenmorris, Glenmorris.
179—Port Perry, Port Perry.
180—Fidelity, Appin.
181—Lindsay, Lindsay.
182—Phoenix, Fenelon Falls.
183—Mt. Brydges, Mt. Brydges.
185—Beaverton, Beaverton.
186—Rock Glen, Arkona.
188—Aurora, Aurora.
189—Florence, Florence.
191—Success, Oil Springs.
192—Thedford, Thedford.
193—Peerless, St. Mary's.
194—Denfield, Denfield.
195—Waterdown, Waterdown.
196—Sauble, Ailsa Craig.
197—Shakespeare, Shakespeare.
198—Refuge, Port Hope.
199—St. Paul's, St. Paul's.
200—Triumph, Mitchell.
201—Ruby, Tilsonburg.
203—Kars, Kars.
204—Winterbourne, Winterbourne.
207—Lucan, Lucan.
208—Blenheim, Drumbo.
211—Tilbury, Tilbury.
212—Royal, Essex Centre.
214—Kemptville, Kemptville.
216—Amherstburg, Amherstburg.
217—Gower, North Gower.
220—Clifton, Niagara Falls.
221—Ridgetown, Ridgetown.
222—City of the Valley, Dundas
225—Lincoln, Beamsville.
228—Shuniah, Sudbury.
229—Laurentian, Ottawa.
230—Empress, Smithville.
231—Dunnville, Dunnville.
233—Pelham, Fenwick.
235—Selkirk, Wallaceburg.
236—Raymond, Fonthill.
237—Otter Valley, Vienna.
238—Monck, Marshville.
240—St. James, Toronto.
241—Spadina, Toronto.
242—Brock, Toronto.
243—Bracebridge, Bracebridge.
244—Gravenhurst, Gravenhurst.
245—Tamarac Grove, North Bay.
249—Allenford, Allenford.
251—Argyle, Toronto.
253—Goderich, Gode rich.
255—Woodham, Kirkton.
256—Caledonia, Caledonia.
257—Greenwood, Clandeboye.
258—Eglinton, Eglinton.
259—Mystic, London.
260—Doon, Doon.
264—Pleasant, Malton.
265—Pembroke, Pembroke.
270—Prospect, Cobden.
271—Pontiac, Wallaceburg.
272—Bellevue, Weston.

279—Ega
282—St.
284—Cay
287—Mou
288—Brit
291—Bro
294—Osh
296—Abe
301—Roc
302—Bur
305—Ede
307—Wil
308—Bolt
310—Hop
311—Mad
314—Que
315—Swe
316—Mea
318—Resc
319—Vale
320—Isth
321—Bruc
322—Leas
327—Ivan
328—Dov
329—Stou
332—Mar
333—Tren
334—War
335—Bon
338—Char
339—Unit
342—Seaf
345—Wav
346—Zeph
348—Leis
350—Weld
352—Can
358—Sign
359—Appl
361—Scho
362—Osgo
363—King
364—Oakv
365—Star,
367—Tara
370—Mapl
371—Gana
373—Glen
374—Avon
375—Islan
377—Made
378—Seab
380—Wab
381—Rapi
382—Leba
383—Wau
384—Pertl
388—Elms
392—Tam
395—Adva
396—Tecu
397—Elmi
398—Lord
400—St. 7
403—Wind
404—Brigl
406—Wolf
407—Melb
412—Pyra
413—Ayr,
415—Dash
416—Orie
417—New
419—Fare
424—Odes
425—Copp

279—Eganville, Eganville.
282—St. Mary's, Toronto.
284—Cayuga, Cayuga.
287—Mount McKay, Fort William.
288—Britannia, Mono Road.
291—Brookdale, Clayton.
294—Oshawa, Oshawa.
296—Aberfoyle, Aberfoyle.
301—Rock, Whitby.
302—Burns, Embro.
305—Eden Mills, Eden Mills.
307—Willowdale, York Mills.
308—Bolton, Albion.
310—Hopewell, Kerwood.
311—Mad River, Creemore.
314—Queen Victoria, Pickering.
315—Sweinmote Greenwood.
316—Meadowvale, Meadowvale.
318—Resort, Lynedock.
319—Valens, Valens.
320—Isthmus, Newboro'.
321—Brucefield, Brucefield.
322—Leaskdale, Leaskdale.
327—Ivanhoe, Millbrook.
328—Dover, Port Dover.
329—Stouffville, Stouffville.
332—Markham, Markham.
333—Trent, Campbellford.
334—Warkworth, Warkworth.
335—Bonnie Doon, Mount Albert.
338—Charlotteville, Vittoria.
339—Unity, Chapleau.
342—Seaforth, Seaforth.
345—Waverley, Fletcher.
346—Zephyr, Zephyr.
348—Leisure Hour, Wilkesport.
350—Weidman, Weidman.
352—Cannington, Cannington.
358—Signet, Newmarket.
359—Appin, Sombra.
361—Schomberg, Schomberg.
362—Osgoode, Osgoode.
363—King City, King.
364—Oakwood, Richmond.
365—Star, Farquhar.
367—Tara, Tara.
370—Maple City, Maple.
371—Gananoque, Gananoque.
373—Glen Payne, South Finch.
374—Avon, Avonmore.
375—Island City, Brockville.
377—Madoc, Madoc.
378—Seabright, Kettleby.
380—Wabun, Staffa.
381—Rapids, Burritt's Rapids.
382—Lebanon, Toronto.
383—Waubaushene, Waubaushene.
384—Perth, Perth.
388—Elmsley, Smith's Falls.
392—Tamworth, Tamworth.
395—Advance, Sebringville.
396—Tecumseh, Havelock.
397—Elmira, Elmira.
398—Lord Stanley, Enterprise.
400—St. Thomas, St. Thomas.
403—Windfall, Windfall.
404—Brighton, Brighton.
406—Wolfe, Wolfe Island.
407—Melbourne, Melbourne.
412—Pyramid, Copleston.
413—Ayr, Ayr.
415—Dashwood, Dashwood.
416—Orient, Hamilton.
417—Newburgh, Newburgh.
419—Farewell, Farewell.
424—Odessa, Odessa.
425—Copper Cliff, Copper Cliff.
431—Forest Home, Palmerston.
432—Cairnsmore, Toronto.
433—Pride of Barton, North Barton.
434—Tweed, Tweed.
437—Casselman, Casselman.
442—Littlejohn, Sharbot Lake.
444—Watford, Watford.
450—East Toronto, Toronto
454—Lucknow, Lucknow.
458—Eldon, Woodville.
460—Milford, Milford.
461—Clandeboye, Clandeboye.
468—Kippin, Kippin.
469—Goodwood, Franktown.
470—Clinton, Clinton.
472—Parliament, Toronto.
473—Dunsford, Dunsford.
476—Priceville, Priceville.
484—Anson, Minden.
486—Claremont, Claremont.
487—Ripple, Sutton.
488—Dryad, Harriston.
495—Forfar, Freeland, P.Q.
503—Brantford, Brantford.
504—Black Creek, Bradshaw.
505—Wingham, Wingham.
507—Hazeldean, Hazeldean.
515—Woodbridge, Woodbridge.
519—Listowel, Listowel.
521—Walkerton, Walkerton.
524—Winchester, Winchester.
527—Crosby, Elgin.
530—Chemung, Peterboro'.
531—Elmvale, Elmvale.
535—Vars, Vars.
539—Jolly, Mandaumin.
540—Silver Leaf, Hanover.
541—Merrivale, Merrivale.
546—Red Pine, Warren.
554—Palgrave, Palgrave.
559—Classic City, Stratford.
562—Lanark, Lanark.
565—Ivy Leaf, Blyth.
567—Wooler, Wooler.
571—Vankleek Hill, Vankleek Hill.
578—Kincardine, Kincardine.
580—Newbury, Newbury.
581—Brigden, Brigden.
586—Braeside, Braeside.
587—Port Elgin, Port Elgin.
591—Mattawa, Mattawa.
594—Elmwood, Elmwood.
609—Metcalfe, Metcalfe.
610—Osnabruck, Osnabruck.
615—Orillia, Orillia.
616—Coldwater, Coldwater.
623—Penetanguishene, Penetanguishene.
628—Scarboro', Scarboro'.
629—Septemley, Pt. Lambton.
631—Langton, Langton.
639—Zorra, Harrington.
644—Justice, Coldsprings.
646—Huntsville, Huntsville.
648—Western Star, Walkingham.
651—Granite, Battersea.
658—Maple Grove, Emsdale.
662—Evening Star, Edgar.
664—Greenbank, Greenbank.
668—Prosperity, Toronto.
670—Billing's Bridge, Billing's Bridge.
671—Sundridge, Sundridge.
672—Delaware Valley, Delaware.
673—Novar, Novar.
674—Rouille, Toronto.
675—Cambridge, South Indian.
676—Little Current, Little Current.

683—Byron, London South.
686—Himsworth, Powassan.
690—Teeswater, Teeswater.
691—Quinte, Trenton.
692—Live for Ever, Louise.
695—McGee, Ottawa.
699—Maitland, Brussels.
702—Ottawa West, Hintonburg.
703—Kinmount, Kinmount.
704—Golden Rule, South River.
709—Simpson, Bowmanville.
712—New Hamburg, New Hamburg.
720—Harwood, Harwood.
723—Crampton, Crampton.
725—Martintown, Martintown.
727—Allandale, Allandale.
742—Valentine, Barrow Bay.
764—Rising Sun, Hillsdale.
769—Waterloo, Waterloo.
779—Boyne, Staples.
782—Attwood, Attwood.
784—Athens, Athens.
791—No Surrender, Merrickville.
792—Asphodel, Norwood.
793—Westwood, Westwood.
795—Lyndhurst, Lyndhurst.
798—Ingersoll, Ingersoll.
799—Energy, Eberts.
805—Matilda, Iroquois.
806—Duart, Duart.
810—Glen Nations, Chrysler.
811—Lorneville, Lorneville.
813—Kintore, Kintore.
821—Emerick, Waterford.
823—Roslin, Roslin.
829—Marlbank, Marlbank.
830—Freestone, Grimsby.
834—Queensville, Queensville.
835—Bradford, Bradford.
837—Hay Bay, Hay Bay.
841—Cromwell, Rockland.
842—Oxford Mills, Oxford Mills.
844—Inkerman, Inkerman.
846—Speedwell, Windsor.
848—Preston, Preston.
852—Cooksville, Cooksville.
856—Carlingford, Carlingford.
858—Hellier, Wellington.
862—Atlantic, Ottawa East.
867—Hickson, Hickson.
868—Sherwood, Arthur.
869—Kenmore, Kenmore.
870—Cumberland, Cumberland.
871—Prescott, Prescott.
872—Ashton, Ashton.
876—Bobcaygeon, Bobcaygeon.
878—Glen Buell, Glen Buell.
882—Sprucedale, Sprucedale.
889—Centralia, Centralia.
890—Fairfield, Fairfield.
898—Birr, Birr.
904—Pleasant Hour, Bishop's Mills.
906—Beeton, Beeton.
912—Pleasant R'ge, Newport.
914—Cookstown, Cookstown.
919—Willow, Churchill.
924—North Dawn, Oakdale.
926—Kinnoul, New Lowell.
927—Howard, Morpeth.
934—Equal Right, Stroud.
941—Bowmore, Duntroon.
943—Maxville, Maxville.
947—Nobleton, Nobleton.
953—Riceville, Riceville.
955—Dunvegan, Dunvegan.
956—Blue Mount, Clarkesburg.
957—Bognor, Bognor.
959—Cloverclear, Wyebridge.
960—Moulinette, Moulinette.
962—Harrow, Harrow.
968—Angus, Angus.
969—Gladstone, Toronto.
973—Calabogie, Calabogie.
976—Meaford, Meaford.
979—Hartly, Hartly..
982—Clarence, Wiarton.
985—Sunnidale, Stayner.
987—View, Fitzroy Harbor.
991—Markdale, Markdale.
995—Flesherton, Flesherton.
997—Everett, Everett.
1002—Thistle, Williamstown.
1005—Ermine, Garden Hill.
1008—Vespra, Minesing.
1011—Cascade, Niagara Falls South.
1014—Cedar Grove, Fergusonville.
1018—Demorestville, Demorestville.
1022—Tam O'Shanter, Hastings.
1025—Bond Head, Bond Head.
1026—Minerva, Appleton.
1032—Moose Creek, Moose Creek.
1033—Burwell, Port Burwell.
1034—Oro, Hawkestone.
1040—Luxley, Otterville.
1045—Fenelon, Cambray.
1047—Mallorytown, Mallorytown.
1052—Etobicoke, Mimico.
1062—Collins' Bay, Collins' Bay.
1063—Havelock, Toronto.
1073—Conqueror, Harley.
1082—Harlem, Harlem.
1089—Highland Creek, Highland Creek.
1093—Beechwood, Beechwood.
1099—Trafalgar, Oakville.
1103—Reliance, Windham Centre.
1114—Rosseau, Rosseau.
1115—Capital, Ottawa.
1116—Alberton, Fort Francis.
1132—Medora, Port Carling.
1134—Dalhousie, Port Dalhousie.
1146—Bayfield, Bayfield.
1147—Cataract, Burk's Falls.
1164—Imperial, Toronto.
1167—Invincible, Dundalk.
1174—Chatsworth, Chatsworth.
1177—Dover Centre, Dover Centre.
1180—Dromore, Dromore.
1181—Merlin, Merlin.
1183—Paisley, Paisley.
1200—Thornton, Thornton.
1202—C. Columbus, Toronto.
1212—Utterson, Utterson.
1214—Alert, Hamilton.
1219—Avonbank, Avonbank.
1227—Wawanosh, Dungannon.
1229—Marmora, Marmora.
1230—Inverary, Inverary.
1239—Mull, Mull.
1242—Centreville, South Monaghan.
1243—Streetsville, Streetsville.
1245—Pinehurst, Winona.
1250—Murvale, Murvale.
1260—Waupoos, Waupoos.
1262—Sault Ste. Marie, Sault. Ste. Marie
1263—Toronto Junction, Carlton West.
1264—Glengarry, Alexandria.
1265—Bannockburn, Dornoch.
1266—Graham, Stirling.
1269—Wallis, Lansdowne.
1272—Oxford Centre, Oxford Centre.
1273—Pt. Newcastle, Newcastle.
1282—Islington, Islington.
1286—Braemar Star, Braemar.
1287—Orwell, Orwell.
1288—Morrisburg, Morrisburg.
1299—Raleigh, South Buxton.
1300—Atkinson, Atkinson.
1302—Charing Cross, Charing Cross.
1303—Brooke, Bathurst.
1310—Northern Star, Uphill.

1316—Nebo,
1319—Otona
1323—Talbo
1329—Dove
1337—Sir O
1340—Hawl
1354—Aults
1356—Anca
1357—Coats
1363—Wellb
1366—Lakes
1368—Eurs,
1373—Suthe
1377—Dalke
1379—Hallv
1381—Lanes
1384—Syden
1387—Hypa
1391—Benec
1403—Dorse
1405—Coboc
1409—Pride
1410—Middl
1416—Kend
1417—Waba
1424—Vasey
1431—S. Mo
1432—Balde
1433—Nile,
1443—McLe
1446—Orcha
1443—McL
1456—Brook
1460—Lake
1461—Lawn
1462—Canna
1464—Agath
1465—Londo
1466—Kilsyt
1467—Bon A
1469—Versc
1478—Come
1480—Becky
1483—Clare
1491—Ouisa,
1493—Oro S
1500—Senef
1503—Wawa
1504—Polan
1506—Berwi
1507—Plant
1514—Clyde
1515—Guigu
1522—Thorn
1523—Hallo
1524—Wales
1525—Evans
1528—Bath.
1529—Lavar
1530—Desbo
1538—Duncl
1547—Cedar
1558—Escot
1565—Sault
1581—Brown
1582—Sprag
1583—Glen
1590—Home
1600—Bayha

SONS OF ENGL

Supreme Pres
Toronto ; Supre
Toronto ; Supre
ter, Toronto.

1316—Nebo, Omemee.
1319—Otonabee, Keene.
1323—Talbot, Cedar Springs.
1329—Dovercourt, Toronto.
1337—Sir Oliver, Toronto.
1340—Hawkesbury, Hawkesbury.
1354—Aultsville, Toronto.
1356—Ancaster, Ancaster.
1357—Coatsworth, Coatsworth.
1363—Wellburn, Belton.
1366—Lakeside, Lakeside.
1368—Eurs, Wilfrid.
1373—Sutherland, Sutherland.
1377—Dalkeith, Dalkeith.
1379—Hallville, Hallville.
1381—Lanes, Lanes.
1384—Sydenham Valley, Aberfeldy.
1387—Hypatia, Toronto.
1391—Benedict, Toronto.
1403—Dorset, Dorset.
1405—Coboconk, Coboconk.
1409—Pride of Scotland, Morpeth.
1410—Middleville, Middleville.
1416—Kendall, Starkville.
1417—Waba, White Lake.
1424—Vasey, Vasey.
1431—S. Mountain, S. Mountain.
1432—Balderson, Balderson.
1433—Nile, Nile.
1443—McLean, Baysville.
1446—Orchard, Orchardville.
1443—McLean, Baysville.
1456—Brooklyn, Brookdale.
1460—Lake Rideau, Westport.
1461—Lawn, Woodlawn.
1462—Cannamore, Norwood.
1464—Agathos, Lammermoor.
1465—London, London.
1466—Kilsyth, Kilsyth.
1467—Bon Accord, Alma.
1469—Verschoyle, Verschoyle.
1478—Comet, Auburn.
1480—Beckwith, Prospect.
1483—Clarendon, Plevna.
1491—Ouisa, Chalk River.
1493—Oro Station, Oro Station.
1500—Senefelder, Toronto.
1503—Wawainsa, Grand Valley.
1504—Poland, Poland.
1506—Berwick, Berwick.
1507—Plantagenet, Plantagenet.
1514—Clyde Forks, Caldwell's Mills.
1515—Guigues, Ottawa.
1522—Thorn, Rugby.
1523—Hallowell, Picton.
1524—Wales, Wales.
1525—Evansville, Conn.
1528—Bath, Bath.
1529—Lavant, Lavant Sta.
1530—Desboro', Desboro'.
1538—Dunchurch, Dunchurch.
1547—Cedar Lake, Denbigh.
1558—Escott, Escott.
1565—Saulter, Massey Station.
1581—Brownsville, Brownsville.
1582—Spragge, Cook's Mills.
1583—Glen Lyon, Vernon.
1590—Home Office.
1600—Bayham, Bayham.
1608—Severn, Severn Bridge.
1613—Albany, Toronto.
1629—Vansittart, Woodstock.
1635—Katrine, Katrine.
1641—White Pine, Cache Bay.
1643—Cresswell, Cresswell.
1648—Richards, Richard's Landing.
1658—Magnetawan, Magnetawan.
1659—Metropolitan, Toronto.
1661—Prudence, Toronto.
1663—Clement, Apple Hill.
1674—Cameron, Cameron.
1679—Dwight, Dwight.
1691—Zeal, Toronto.
1692—Sand Lake, Sand Lake.
1695—Delight, Gorrie.
1696—Roseneath, Roseneath.
1701—Clover, Sandwich South.
1702—Ventnor, Ventnor.
1707—Salford, Salford.
1722—Arthur, Kenilworth.
1723—Bartonville, Bartonville.
1724—Addington, Yarker.
1738—Hill Crest, Roblins' Mills.
1742—Meldrum, Meldrum Bay.
1743—Dereham Centre, Dereham Centre
1753—Cathcart, Cathcart.
1758—Glen Tay, Glen Tay.
1766—Maple Lake, Edgington.
1769—Newtonville, Newtonville.
1785—Pine Grove, Sturgeon Falls.
1794—Box Grove, Box Grove.
1796—Udora, Udora.
1799—Mt. Hope, Mt. Hope.
1802—Lord Aberdeen, Toronto.
1806—Trinity, Toronto.
1809—Selby, Selby.
1815—Merchants', Toronto.
1829—Reach, Victoria Corners.
1830—Seguin Falls, Seguin Falls.
1837—Granton, Granton.
1873—Old Fort Erie, Fort Erie.
1874—North Victoria, Burnt River.
1878—Awning, Rockwood.
1892—Adolphustown, Adolphustown.
1893—Eldon Station, Eldon Station.
1905—Sheguiandah, Sheguiandah.
1906—Mariposa, Oakwood.
1917—Callander, Callander.
1921—Manvers, Manvers.
1923—Poole, Poole.
1931—Hopeville, Hopeville.
1934—Leona, Clearville.
1938—Rowan Tree, Walford.
1942—Gigha, Clachan.
1946—Mt. Carmel, Green Point.
1949—Pine Hill, Fowlers' Corners.
1950—Turin's Pride, Thamesville.
1952—Elite, Parkdale.
1967—McKellar, McKellar.
1972—Crystal, Fesserton.
1973—Etta, Tupperville.
1978—Pigeon Bay, Ruthven.
1987—Parkdale, Toronto.
1990—Middlesex, London.
1997—Macgillivray, Rutherford.
2000—King Arthur, Toronto.
3004—Moonstone, Moonstone.
3005—Lambton, Edy's Mills.

MISCELLANEOUS SOCIETIES.

SONS OF ENGLAND BENEFIT SOCIETY.

Supreme President, George Clatworthy, Toronto; Supreme Treasurer, B. Hinchcliffe, Toronto; Supreme Secretary, John W. Carter, Toronto.

NORTH AMERICA ST. GEORGE'S UNION.

President, Edward Trevett, Utica, N.Y.; Treasurer, C. F. Smith, Kingston; Secretary, Thos. Y. Yeats, 1,838 13th street, N.W., Washington, D.C.

CANADIAN ORDER OF CHOSEN FRIENDS.

Past Grand Councillor, A. Edwin Lyon, Guelph ; Grand Councillor, Wm. P. Bell, Kingston ; Grand Recorder, Wm. F. Montague, Hamilton ; Grand Treasurer, S. Broadfoot, Guelph.

GRAND COUNCIL, ROYAL ARCANUM.

Grand Regent, J. W. Hickson, Toronto ; Grand Secretary, Lyman Lee, Hamilton ; Grand Treasurer, Daniel Spry, London.

CANADIAN HOME CIRCLES.

Supreme Leader, F. N. Raines, M.A., Uxbridge ; Supreme Secretary, Thomas Boles, 32 Adelaide street east, Toronto ; Supreme Treasurer, D. R. Foster, Waterford, Ont.

PATRONS OF INDUSTRY.

Grand President, C. A. Mallory, Warkworth ; Grand Vice-President, T. O. Currie, Strathroy; Grand Secretary, L. A. Welch, Strathroy; Grand Trustees—A. Gifford, Meaford; J. L. Wilson, Alexandria ; F. Kennedy, Calmachie ; Grand Sentinel, D. Dwyer, Flamboro'; Grand Auditors, W. Valens, Lucknow; James Moodie, Chesterville.

CANADIAN PROTECTIVE ASSOCIATION

Grand President, E. S. Busby, Southampton, Ont.; Grand Vice-President, Alex. Karr, Forest, Ont.; Grand Secretary, Jackson L. Little, Toronto, Ont. ; Grand Treasurer, Thos. Ovens, M.D., Parkhill, Ont.

KNIGHTS OF ST. JOHN AND MALTA.

Grand Commander, J. W. Streeton, Brooklyn, N.Y. ; Lieutenant Commander, James McKelvey, Wilmington, Del.; Captain of Guards, James Bulley, Toronto ; Prelate, George A. Seib, New York ; Grand Chancellor, Jonas McElroy, New York; Assistant Chancellor, Frank M. Rooney, Brooklyn, N. Y. ; Grand Almoner, T. E. Bowne, Brooklyn, N.Y.; Herald at Arms, William B. Addison, Philadelphia ; Sword Bearer, John Dye, Buffalo ; Grand Marshal, H. C. Templar, Lockport, N.Y.; Grand First Guard, J. W. VanNotta, Erie, Pa.; Grand Second Guard, A. V. Casci, Toronto; Musical Director, F. M. Brown, Bradford, Pa.; Medical Examiner, Peter Cooper, Wilmington, Del.; Attorney-General, H. F. Lawrence, Brooklyn, N.Y.; Grand Warder, Abram Carlock, New York ; Grand Sentinel, Wm. Steinmitz, Harrisburg, Pa.; Grand Trustee, Frank E. Bundy, Elmira, N.Y.; Representative to Fraternal Congress. Charles Laing, Baltimore, Md. The Chapter-General will meet at Harrisburg, Pa., in 1895.

CANADIAN PRESS ASSOCIATION.

President, L. W. Shannon, Citizen, Ottawa ; Secretary-Treasurer, J. A. Cooper, editor Canadian Magazine ; Assistant Secretary, J. E. Atkinson, Globe, Toronto.

THE CANADIAN WHEELMEN'S ASSOCIATION.

Officers 1895-96—

President, Dr. P. E. Doolittle, Sherbourne street, Toronto, Ont. ; Vice-President, Dr. J. D. Balfour, London, Ont. ; Secretary-Treasurer, H. B. Donly, Simcoe, Ont.

Standing Committees—

Membership—R. A. Robertson, Hamilton, Chairman ; C. P. Miller, Toronto; Peter Smith, Woodstock.

Rules and Regulations—T. A. Beament, Ottawa, Chairman ; W. J. Darby, Mail Office, Toronto; G. R. Lloyd, Hamilton.

Transportation—A. F. Webster, corner King and Yonge streets, Toronto, Chairman ; D. J. Watson, M.A.A.A. Club House, Montreal; R. J. Wilson, Kingston.

Rights and Privileges—E. B. Ryckman, 34 King street east, Toronto, Chairman ; D. A. Kingston, 25 Toronto street, Toronto ; W. N. Irwin, 42 Freehold Loan, Toronto.

Racing Board—Geo. H. Orr, Room 7, 88 Church street, Toronto, Chairman; W. B. Clark, jun., Sarnia ; J. H. Roos, Waterloo ; W. T. Bryers, 59 Wellington street east, Toronto; Geo. C. Brown, Imperial Bank, Toronto.

Roads Improvements—Andrew Pattullo, Woodstock, Chairman; J. G. Gauld, Hamilton; G. N. Gallup, Ottawa.

DOMINION RIFLE ASSOCIATION.

Patron, His Excellency the Governor-General of Canada ; President, Lieut.-Col. Hon. J. M. Gibson, Hamilton ; Vice-Presidents—Major Sam. Hughes, M.P., Lindsay, Ont.; Robert Hamilton, Esq., Quebec ; Lieut.-Col. E. B. Beer, New Brunswick ; Major W. A. Garrison, Nova Scotia ; W. B. Scarth, Esq., Winnipeg ; Lieut.-Col. E. G. Prior, M.P., Victoria, B.C.; Hon. A. A. Macdonald, Charlottetown, P.E.I.; Lieut.-Col. Otter, D.A.G., Toronto ; Lieut-Col. Houghton, Montreal ; Lieut.-Col. Irving, Halifax; the Presidents of the Provincial Rifle Associations (ex-officio). Secretary, Lieut-Col. Bacon, Quartermaster-General's Office, Ottawa ; Treasurer, Lieut.-Col. John Macpherson, Ottawa.

THE DOMINION MILLERS' ASSOCIATION.

Incorporated 1892.

President, Alex. Dobson, Beaverton ; Secretary, C. B. Watts, Toronto, Board of Trade ; Treasurer, W. Galbraith.

COMMERCIAL TRAVELLERS ASSOCIATION.

President, Robert H. Gray ; Treasurer, J. C. Black ; Secretary, James Sargant.

ONTARIO UNDERTAKERS' ASSOCIATION.

President, M. S. Rogers, Ottawa ; Secretary, W. H. Hoyle, Cannington; Treasurer, J. B. McIntyre, St. Catharines.

POULTRY ASSOCIATION OF ONTARIO.

President, Hy. White, Port Hope ; First Vice-President, Wm. McNeil, London ; Second Vice-President, G. S. Oldrieve, Kingston ; Treasurer, G. G. McCormick, London ; Auditors, H. B. Donovan, Toronto, and Jos. Dillworth, Toronto ; Permanent Secretary, Thos. A. Browne, London.

GOOD ROADS ASSOCIATION, ONTARIO.

President, A. Pattullo, Woodstock ; First Vice-President, J. F. Beam, Black Creek ; Second Vice-President, A. W. Campbell, C. E.; Secretary-Treasurer, K. W. McKay, St. Thomas.

SABBATH SCHOOL ASSOCIATION OF ONTARIO.

(Thirty-first Provincial Convention, London, October, 1896.)

President, John A. Paterson, M.A., Toron-

to; Chairman Ex. Committee, J. J. Maclaren LL.D., Q.C., Toronto; General Secretary, Alfred Day, Deer Park, Ont.; Normal Secretary, Rev. John McEwen, Toronto; Treasurer, R. J. Score, Toronto; Editor "Our Sunday School," Geo. M. Elliott, Napanee; Corresponding Secretary, Miss Jessie A. Munro. Office: Manning Arcade, 24 King street west, Toronto, Ont.

DOMINION SWINE-BREEDERS' ASSOCIATION.

President, Daniel DeCourcey, Bornholm; Vice-President, J. E. Brethour, Burford; Secretary-Treasurer, F. W. Hodson, Guelph.

Directors:—Yorkshire, G. B. Hood, Guelph; Berkshire, S. Corworth, Claremont; Suffolk, R. Dorsey, Burnhamthorpe; Chester White, R. H. Harding, Thorndale; Poland China, W. Jones, Mount Elgin; Essex, Joseph Featherstone, M.P., Streetsville; Tamworth, William Row, Avon; General Director, J. C. Snell, Edmonton.

DOMINION SHEEP BREEDERS' ASSOCIATION.

President, John Jackson, Abingdon; Vice-President, James Tolton, Walkerton; Secretary-Treasurer, F. W. Hodson, Guelph.

Directors:—Cotswolds, J. C. Snell, Edmonton; Leicesters, John Kelly, Shakespeare; Lincoln, John Gibson, Denfield; Southdown, T. C. Douglas, Galt; Shropshire, Richard Gibson, Deleware; Oxford, Henry Arkell, Arkell; Hampshires, W. H. Beattie, Wilton Grove; Horned Dorsets, John A. MacGillivray, Uxbridge; Merinos, Robert Shaw, Glanford Station; General Director, John S. Hobson, Mossboro'.

DOMINION CATTLE BREEDERS' ASSOCIATION.

List of Officers for 1895.

President, Hon. Thos. Ballantyne, Stratford, Ont.; First Vice-President, John Hobson, Mossboro', Ont.; Second Vice-President, W. Rolph, Markham, Ont.; Secretary-Treasurer, F. W. Hodson, Guelph, Ont.

Directors:—Shorthorns, Arthur Johnson, Greenwood, Ont.; Herefords, Albin Rawlings, Forest, Ont.; Polled Angus, Wm. Stewart, Locustville, Ont.; Galloways, David McCrae, Guelph, Ont.; Ayrshires, W. W. Ballantyne, Stratford, Ont.; Holsteins, D. E. Smith, Churchville, Ont.; Jerseys, J. C. Snell, Edmonton, Ont.; Guernseys, C. H. McNish, Lyn, Ont.; Devons, M. J. Rudd, Eden Mills, Ont.

CANADIAN SOCIETY FOR THE PREVENTION OF CRUELTY TO ANIMALS, MONTREAL.

President, Charles Alexander; Vice-President, F. Wolferstan Thomas; Secretary-Treasurer, George Durnford.

Executive Committee—His Worship the Mayor of Montreal, H. Montagu Allan, J. D. Bell, J. A. U. Baudry, Major E. L. Bond, J. P. Cleghorn, Lieut.-Col. F. C. Henshaw, John Crawford, C. H. Cunningham, Hugh Graham, Geo. Gillespie, G. R. Hooper, J. H. Joseph, Jesse Joseph, W. G. Murray, F. B. McNamee, D. McEachran, C. McEachran, R. D. McGibbon, Q. C., Hugh Paton, Jas. Torrance, W. M. Ramsay, H. Stikeman, Lieut.-Col. E. A. Whitehead.

THE ROYAL SOCIETY OF CANADA And its Affiliations.

Founder, the Right Honorable the Marquis of Lorne.

Honorary President, His Excellency the Right Honorable the Earl of Aberdeen; President, A. R. C. Selwyn, C.M.G., F.R.S., LL.D.; Vice-President, Most Rev. Archbishop O'Brien, D.D.; Honorary Secretary, John Geo. Bourinot, C.M.G., LL.D., D.C.L., D.L., Ottawa; Honorary Treasurer, James Fletcher, F.L.S.

Sec. I.—French Literature, History and Allied Subjects.

President, Hon. J. Royal; Vice-President, Abbe Gosselin; Secretary, J. E. Roy.

Sec. II.—English Literature, History and Allied Subjects.

President, Dr. Bourinot, C.M.G.; Vice-President, Archbishop O'Brien; Secretary, Geo. Stewart, jun., D.C.L., LL.D.

Sec. III.—Mathematical, Physical and Chemical Sciences.

President, Prof. Bovey, M.A.; Vice-President, Prof. Dupuis; Secretary, E. Deville.

Sec. IV.—Geological and Biological Sciences.

President, D. P. Penhallow; Vice-President, Dr. Wesley Mills; Secretary, Dr. Burgess.

Additional Members of Council—Sandford Fleming, C.M.G.; Sir J. W. Dawson, C.M.G., F.R.S.; Dr. G. M. Dawson, C.M.G., F.R.S.; J. M. Le Moine.

MATHEMATICAL AND PHYSICAL SOCIETY OF TORONTO UNIVERSITY FOR '95-'96.

President, J. C. McLennan, B.A.; First Vice-President, A. M. Scott, '96; Second Vice-President, Miss L. R. Laird, '96; Corresponding Secretary, J. G. Taylor, '96; Secretary-Treasurer, A. E. McNab, '97; Fourth Year Councillor, A. M. Dewar, '96; Third Year Councillor, Miss A. T. Reid, '97; Second Year Councillor, A. S. K. Macdougall, '98; First Year Councillor, not yet appointed.

NATURAL HISTORY SOCIETY OF PRINCE EDWARD ISLAND. Charlottetown, P.E.I.

Organized March 26, 1889.

President, Hon. David Laird, P.L.; Vice-President, ————; Secretary-Treasurer, Lawrence W. Watson, M.A. Executive—The above, with Thomas Leeming, M.D., John McSwain and John Newson, Esquires.

NATURAL HISTORY SOCIETY OF NEW BRUNSWICK.

St. John, N.B.

Officers for 1895:—President, G. F. Matthew, M.A., D.S.C., F.R.S.C.; Vice-Presidents, G. W. Hay, M.A., F.R.S.C., Wm. M. McLean, M.A.; Treasurer, Alfred Seely; Secretary, Samuel W. Kain; Librarian, P. G. Hall. Curators, Wm. Murdock, C.E.; H. G. Addy, M.D.; C. R. Fisher. Additional Members of Council, J. Roy Campbell, F. E. Holman, W. F. Best.

NATURAL HISTORY SOCIETY OF MONTREAL—ESTABLISHED 1827.

Patron, His Excellency the Earl of Aberdeen, Governor-General of Canada; Hon. President, Sir J. William Dawson, LL.D., F.R.S., F.R.S.C.: President, Rev. Robert Campbell, M.A., D.D.; First Vice-President, John S. Shearer.

THE GEOLOGICAL SOCIETY OF AMERICA.

Eighth annual meeting at Philadelphia, Pa., on Dec. 26th, 27th and 28th, 1895.

President, N. S. Shaler, Harvard University; Vice-Presidents, Joseph Le Conte (University of California), Charles H. Hitchcock (Dartmouth College); Secretary, H. L. Fairchild, University of Rochester; Treasurer, I. C. White, Morgantown, W. Va.; Editor, J. Stanley Brown, Washington, D.C. Councillors—F.D. Adams, McGill College, Montreal; R. W. Ells, Geological Survey of Canada; I. C. Russell, University of Michigan; E. A. Smith, University of Alabama; C. R. Van Hise, University of Wisconsin; C. D. Walcott, U. S. Geological Survey.

ENTOMOLOGICAL SOCIETY OF ONTARIO.

President, W. H. Harrington, F.R.S.C., Ottawa; Vice-President, J. W. Dearness, London; Secretary, W. E. Saunders, London; Treasurer, J. A. Balkwill, London. Directors—James Fletcher, F.L.S., F.R.S.C., Ottawa; Rev. C. J. S. Bethune, M.A., D.C.L., F.R.S.C., Port Hope; Captain Gamble Geddes, Toronto; A. H. Kilman, Ridgeway; R. W. Rennie, London. Librarian and Curator, J. A. Moffatt, London; Auditors, J. H. Bowman and J. M. Denton, London; Editor of The Canadian Entomologist, Rev. Dr. Bethune, Port Hope; Delegate to the Royal Society, Rev. T. W. Fyles, South Quebec.

THE ASTRONOMICAL AND PHYSICAL SOCIETY.

Honorary President, Hon. G. W. Ross, LL.D., Minister of Education; President, Dr. L. W. Smith, Q.C.; Vice-Presidents, E. A. Meredith, LL.D., and John A. Paterson, M.A.; Treasurer, James Todhunter; Cor. Secretary, G. E. Lumsden; Rec. Secretary, Chas. P. Sparling; Asst. Secretary, Thomas Lindsay; Librarian, G. G. Pursey; Assistant Librarian, Miss Jeane Pursey.

The Society meets on alternate Tuesday evenings at its rooms, Toronto Technical School.

BOTANICAL CLUB OF CANADA.

President, Geo. Lawson, Ph.D., LL.D., F.R.S.C., Halifax, N.S.; Secretary-Treasurer, A. H. Mackay, B.A., B.Sc., LL.D., F.R.S.C., Halifax, N.S.

Secretaries for the Provinces—Ontario, J. A. Morton, Wingham; Quebec, D. P. Penhallow, B.Sc., F.R.S.C., Montreal; New Brunswick, Geo. U. Hay, Ph.B., M.A., F.R.S.C., St. John; Nova Scotia, A. H. MacKay (Gen. Sec.), Halifax; Prince Edward Island, John McSwain, Charlottetown, P.E.I.; Newfoundland, Rev. A. C. Waghorne, New Harbor; Manitoba, Rev. W. A. Burman, B.D., Middle Church P.O.; Alberta, T. N. Willing, Esq., Olds; Assiniboia, Rev. Geo. Arthur, B.Sc.; Saskatchewan, Rev. C. W. Bryden, Battleford; British Columbia, A. J. Pineo, B.A., Victoria.

NUMISMATIC AND ANTIQUARIAN SOCIETY OF MONTREAL.

Organized, 1862; Incorporated, 1870.

Patron, His Excellency Lord Aberdeen; President, Hon. Justice Baby; First Vice-President, Hon. Edward Murphy; Second Vice-President, Rouer Roy, Q.C.; Secretary, De Lery Macdonald; Treasurer, R. W. McLachlan; Curator, Dr. W. J. Kerr; Council, Hon. L. R. Masson, H. H. Wulff, Henry Mott, J. B. Learmont and W. D. Lighthall.

The annual meeting is to be held on Tuesday, 17th of December.

LITERARY AND SCIENTIFIC SOCIETY OF OTTAWA.

President, R. W. Ells, LL.D., M.A.; First Vice-President, Otto J. Klotz; Second Vice-President, J. Thorburn, LL.D.; Treasurer, W. J. Barrett; Librarian, W. D. Le Sueur; Secretary, W. F. Boardman.

LUNDY'S LANE HISTORICAL SOCIETY.

Anniversary—Battle of Lundy's Lane, July 25th, 1814.

President, Rev. Canon G. A. Bull, M.A., Niagara Falls South, Ont.; Vice-President, John Orchard, Niagara Falls South, Ont.; Recording Secretary and Treasurer, Supt. N. F. Park, Niagara Falls South, Ont.; Corresponding Secretary, Ven. Archdeacon Houston, M.A., Niagara Falls, Ont.

WENTWORTH HISTORICAL SOCIETY.

President, Geo. H. Mills, Hamilton; Secretary-Treasurer, John H. Land; Corresponding Secretary, Justus A. Griffin.

PEEL PIONEERS' SOCIETY, BRAMPTON

President, Eli Crawford; Secretary, Luther Cheyne; Treasurer, R. H. Hodgson.

The society meets on the second Thursday in every month.

ONTARIO SOCIETY OF ARTISTS.

Hon. President, Hon. G. W. Allan; President, M. Matthews; Vice-President and Treasurer, W. Revell; Secretary, R. F. Gagen.

YORK PIONEER AND HISTORICAL SOCIETY, TORONTO.

President, Rev. Dr. Scadding; First Vice-President, W. Rennie; Second Vice-President, Eli Crawford; Third Vice-President, D. B. Read, Q.C.; Treasurer, E. M. Morphy; Secretary, Robert Playter; Committee of Management, Capt. D. F. Jessopp (Chairman), Capt. J. McGann, Geo. Charlton, J. A. Scarlett, John Wilson, T. W. Elliott, Chas. McCaffry, W. H. Doel, J. P., Thos. Taylor.

The York Pioneer and Historical Society hold their annual meeting on the first Tuesday in March in each and every year, and their monthly meetings on the first Tuesday of each month, in the Canadian Institute, Toronto, at 2 p.m.

CANADIAN INSTITUTE.

President, Prof. A. B. Macallum, B.A., M.B., Ph.D.; Secretary, Alan McDougall, C.E.; Treasurer, James Bain, jun.; Assistant Secretary and Librarian, R. W. Young, M.A.

ONTARIO MEDICAL ASSOCIATION.

President, F. L. M. Grassett, Toronto; Secretary, J. N. E. Brown, Toronto; Assistant Secretary, Dr. C. Algernon Temple, Toronto; Treasurer, Geo. H. Carveth, Toronto.

THE ALUMNI ASSOCIATION OF VICTORIA UNIVERSITY.

President, Prof. A. R. Bain, LL.D., Victoria University, Toronto; First Vice-President, J. R. L. Starr, B.A., 60 Victoria street, Toronto; Second Vice-President, Prof. A. B. Willmott, B.A., McMaster Hall, Toronto; Secretary-Treasurer, C. C. James, M.A., Parliament Buildings, Toronto.

THE PROTESTANT CHURCHMEN'S UNION AND TRACT SOCIETY.

President, Hon. S. H. Blake, Q.C.; Clerical Secretary, Rev. Rural Dean Armitage, St. Catharines, Ont.; Lay Secretary and Treasurer, James B. Ryan, Toronto. Office, 20 Bay street, Toronto, Canada.

UPPER CANADA BIBLE SOCIETY.

President, Hon. G. W. Allan; Treasurer, John K. Macdonald; Secretary, John Harvie; Depository, John Young.

UPPER CANADA TRACT SOCIETY.

President, Rev. Geo. J. Bishop; Treasurer, James Brown; Secretary, Rev. Dr. R. C. Moffat; Depositary, John Young.

THE ONTARIO EDUCATIONAL ASSOCIATION—TRUSTEES' DEPARTMENT.

Annual Meeting, Educational Department, Toronto, Wednesday, April 8th, 1896.

President, the Rev. Alexander Jackson, Ph.D., Galt; Secretary-Treasurer, Geo. Anson Aylesworth, Newburg, County Addington.

ROYAL MILITARY COLLEGE CLUB OF CANADA.

Place of meeting for 1896, Kingston, Ont.

President, Lieut. Francis Joseph Dixon, U.L., Toronto, Ont.; Vice-Presidents, Capt. P. G. Twining, R.E., Kingston, Ont., and Lieut. Henri A. Panet, R.C.A., Quebec, Que.; Hon. Secretary-Treasurer, Captain Ernest F. Wurtele, R.L., Quebec, Que. Managing Committee—Lieut. E. H. Drury, U.L., Sherbrooke, Que.; Lieut. W. Bermingham, U.L., Ottawa, Ont.; Capt. F. M. Gaudet, Quebec, Que.; Lieut. F. B. Wilson, Montreal, Que.; Lieut. John G. Hearn, U.L., Quebec, Que.

THE CANADIAN MILITARY INSTITUTE.

Patron, The Governor-General of Canada; Vice-Patrons, the Lieutenant-Governor of Ontario, the Minister of Militia and Defence, the Major-General Commanding the Militia, the Adjutant-General of Militia. Officers—President, Lieut.-Col. J. Mason, Royal Grenadiers; Vice-Presidents, Lieut.-Cols. W. E. O'Brien (35th), R. Tyrwhitt (36th), W. H. Lindsay (7th), R. B. Hamilton (Q.O.R.), L. Buchan (R.R.C.I.), Major J. E. Farewell (34th); Secretary-Treasurer, Mr. L. Homfray Irving, late T.B.G.A.

ASSOCIATION OF ONTARIO LAND SURVEYORS.

Incorporated 1892.

President, M. Gaviller, Collingwood; Vice-President, Willis Chipman, Toronto; Sec-Treasurer, A. J. Van Nostrand, Toronto. Councillors—Hon. A. S. Hardy, Commissioner of Crown Lands; P. S. Gibson, F. L. Foster, Villiers Sankey (Chairman), H. J. Bowman, G. B. Kirkpatrick, Alex. Niven.

The fourth annual meeting will be held in Toronto, commencing the fourth Tuesday in February, 1896.

The late Association of Provincial Land Surveyors of Ontario has been merged into the Incorporated Association of Ontario Land Surveyors, as above.

ONTARIO VETERINARY ASSOCIATION.

Honorary-President, Prof. A. Smith, F.R.C.V.S. and H.A.R.C.V.S.; President, G. L. Robson, V.S.; First Vice-President, H. Hopkins, V.S.; Second Vice-President, D. Hamilton, V.S.; Secretary, C. H. Sweetapple, V.S.; Treasurer, W. Cowan, V.S. Directors—Messrs. J. Wende, V.S.; W. Burns, V.S.; J. F. Quinn, V.S.; W. Gibb, V.S.; W. J. Wilson, V.S.; T. Holder, V.S.; A. Crowforth, V.S., and W. Steele, V.S. Auditors, Messrs C. Elliott, V.S., and J. D. O'Neil, V.S.

ROYAL TEMPLARS OF TEMPERANCE.

Dominion Council:—Councillor, A. M. Featherston, Montreal; Secretary, John H. Land, Hamilton; Treasurer, Bank of Montreal, Hamilton. Grand Councils:—Ontario—Councillor, Geo. N. Lees, Hamilton; Secretary, C. V. Emory, M.D., Hamilton; Treasurer, Frank Buchanan, Toronto. Manitoba—G. Councillor, Rev. J. W. Runions, Springfield; G. Secretary, F. J. Allen, Winnipeg; G. Treasurer, J. A. Davis, Winnipeg. Quebec—G. Councillor, J. H. Spicer, Montreal; G. Secretary, A. B. Parker, Montreal; G. Treasurer, H. Morton, Montreal. Maritime Provinces—G. Councillor, G. S. Woodling, Halifax, N.S.; G. Secretary, W. L. McFarlan, Nashwaaksis; G. Treasurer, Fred T. Todd, Gibson, N.B. British Columbia—G. Councillor, R. H. Cairns, Nanaimo; G. Secretary, J. J. Johnston, New Westminster; G. Treasurer, W. J. Hogg, Vancouver. Northwest Territories—G. Councillor, W. J. Kernaghan, Prince Albert; G. Secretary, F. J. Reynolds, Medicine Hat; G. Treasurer, R. A. Magee, Wolseley.

INDEPENDENT ORDER OF GOOD TEMPLARS.

G.C.T., W. F. Brockenridge, Wingham; G. Secretary, F. S. Spence, Toronto; G. Treasurer, W. R. Keyes, Paisley; Secretary-Treasurer, G. T. B. A., Thomas Lawless, Toronto.

The next annual session of the Grand Lodge of Canada will be held at Toronto on the third Wednesday in June, 1896

TRADES COUNCILS IN CANADA.

Brantford Trades and Labor Council—Jas. J. Hurley, Secretary, Brantford, O.

Hamilton Trades and Labor Council—D. R. Gibson, 122 Victoria avenue, North Hamilton.

London Trades and Labor Council—Jos. T. Marks, Secretary, 465 Dufferin avenue, London.

Montreal Trades and Labor Council—A. Charest, 241 Notre Dame street, Montreal.

Ottawa Trades and Labor Council—T. McGuire, 58 Arthur street, Ottawa.

Peterboro' Trades and Labor Council—R. M. Scott, Secretary, Box 734, Peterboro'.

Quebec and Levis Trades and Labor Council—P. J. Jobin, Secretary, 116 Scott street, Quebec.

St. John Trades and Labor Council—Geo. Swetka, Wall street, St. John, N.B.

Toronto Trades and Labor Council—A. D. G. Hazle, Secretary, 53 Queen street west, Toronto, Ont.

Victoria Trades and Labor Council—Arthur H. Dutton, Secretary, Victoria, B.C.

Vancouver Trades and Labor Council—Geo. Gagen, Secretary, Box 697, Vancouver, B. C.

Winnipeg Trades and Labor Council—Secretary Trades and Labor Council, Labor Hall, Winnipeg, Man.

TRADES AND LABOR CONGRESS OF CANADA.

President, P. J. Jobin, Quebec ; Vice-President, A. R. Macdonald, Ottawa ; Secretary-Treasurer, Geo. W. Dower, Toronto ; Executive Committee—D. A. Carey, Toronto; J. W. Patterson, Ottawa ; John Flett, Hamilton ; C. C. Stewart, Winnipeg ; Wm. Small, Winnipeg; Wm. McKay, Victoria, B.C.; H. Laforce Langevin, Quebec City; P. J. Ryan, Montreal; John Scott, Quebec City; J. W. Hodgins, Winnipeg ; Geo. Bartley, Vancouver, B.C.; Thos. Salmon, Nanaimo, B.C.

TORONTO TRADES AND LABOR COUNCIL.

President, Robert Glockling; Recording and Corresponding Secretary, A. D. G. Hazle, corner Queen and Bay streets ; Financial Secretary, J. H. Gilmour; Treasurer, Chas. March.

ST. GEORGE'S SOCIETY.

(St. George's Hall, Elm street.)

Officer-bearers, 1895 :—

President, Percival F. Ridout ; First Vice-President, H. V. Greene; Second Vice-President, George Stanway ; Third Vice-President, G. H. Gooderham ; Chaplains, Rev. C. J. Boulden, Rev. Dr. Thomas ; Physicians, Drs. E. J. Barrick, C. E. Martin, J. S. King, Chas. A. Hodgett, E. H. Greene, H. H. Oldright ; Treasurer, Samuel Trees ; Secretary, John Edward Pell ; Committee—H. S. Pell, F. Sole, H. Lucas, E. Henderson, J. F. Ellis, G. Musson, Wallace Millichamp ; Stewards, G. W. Beardmore, Jas. Hewlett, P. H. Drayton, D. Plews, Jas. Spooner, D. T. Symons ; Auditors, A. J. Mason, J. J. Woodhouse ; Marshal, John Wright ; Standard-bearers, A. M. J. Watkins, W. Briggs ; Collector, J. E. Pell.

Regular meetings of the members—The first Friday in every month, at 8.30 o'clock p.m. The committee meets every Friday at 8 o'clock p.m.

ST. ANDREW'S SOCIETY.

President, Major A. M. Cosby ; Vice-Presidents, George Kennedy and G. R. R. Cockburn, M.P.; Managers, Malcolm Gibbs, John Catto and James Murray; Chaplains, Rev. D. J. Macdonnell, B.D., and Rev. G. M. Milligan, D.D. ; Physicians, Dr. I. H. Cameron, Dr. J.T.Fotheringham, and Dr. J. Ferguson ; Treasurer, George Keith ; Secretary, Alan Macdougall. Standing Committee—Alex. Nairn, W. Mortimer Clark ; Committee of Accounts, B. Jennings, Jas. Bain, jun., J. H. McKinnon ; Committee of Instalment, Dr. James Thorburn, Allan Cassels ; Marshals, Thomas McGaw, Charles Reid ; Standard-Bearers, Alex. Fraser, G. M. Mitchel, ard-Bearers, Alex. Fraser, Frank M. Gray, G. M. Mitchell, and Capt. J. F. Michie ; Pipers, Chas. Munroe, Norman MacSwayed and John Sharp ; Pipe-Major, Hugh Miller.

CALEDONIAN SOCIETY OF TORONTO.

President, D. M. Robertson ; Treasurer, M. Gibbs ; Secretary, W. Campbell.

UNIVERSITIES AND EDUCATIONAL INSTITUTIONS.

The following table shows the educational Status of the people of Canada by provinces. The census of 1891 shows the population to have been 4,833,239, and eliminating the 55,401 Indians, respecting whom merely the general population statistics were procured, there remain 4,777,838 persons whose educational acquirements were recorded. These are divided into three groups :—1st. Those 20 years old and upwards. 2nd. Those between 10 and 19 years of age. 3rd. Those under 10 years old.

Of the first group there were able to read.....	2,135,461
Of the second group there were able to read.....	958,435
Of the third group there were able to read.....	289,897
Making the total population able to read.....	3,383,793

This shows that 70.83 per cent. of the people of all ages can read.

From the above table it will be seen that Manitoba is the banner province in the educational status of its adult population, and among outside countries is only excelled by Scandinavia with 97 per cent., Germany with 96, and Switzerland with 95 per cent.

In Ontario the school system is under the control of the Minister of Education, who is a member of the Provincial Government for the time being. In the other provinces there are superintendents and boards of education, who report to the respective provincial secretaries. In Nova Scotia, New Brunswick, British Columbia and Prince Edward Island the schools are purely undenominational. In British Columbia, "the highest morality is to be inculcated, but no religious creed or dogma taught." In the other three provinces

religious exercises are permitted, but no children can be compelled to be present against the wishes of their parents. In Manitoba the schools were Protestant and Roman Catholic, but a Bill was passed by the Manitoba House of Assembly, during the session of1890, providing for the abolition of separate schools—all public schools to be non-sectarian, and religious exercises to be at the option of the school trustees of the district, subject to the regulations of the advisory board. In Quebec the schools are Protestant and Roman Catholic, and education is based on religious teaching, the Roman Catholic catechism, and, in Protestant schools, the Bible, being textbooks. In Ontario the schools are undenominational, but Protestants and Roman Catholics are allowed separate schools within certain limitations. Every public and high school is opened and closed with prayer and the reading of the Scriptures, but without comment or explanation. The trustees, however, and clergy of all denominations, are empowered to make special arrangements for religious instruction. By this means the fullest facilities for religious instruction are given, without the assumption by the Government of any responsibility in regard to the instruction imparted.

Educational matters in the province of Quebec are under the control of the Superintendent of Public Instruction, assisted by a council of 35 members, divided into committees, for the management of Roman Catholic and Protestant schools, respectively. The schools are maintained partly by local taxation and partly byGovernment grants, and are individually controlled by local boards, or by the local clergy. Religion is assumed to be the basis of education, and the various Roman Catholic religious bodies and institutions are largely interested in such matters.

Of 4,634 Roman Catholic Schools in the Province, 4,316 are under control; and of Protestant schools, 976 are under control and 21 are independent. These figures include 2 Roman Catholic and 2 Protestant Universities. The total number of educational institutions in the province is 5,640.

THE UNIVERSITY OF TORONTO.

Visitor, The Honourable George A. Kirkpatrick, Lieutenant-Governor of Ontario.

Chancellor, The Honourable Edward Blake, M.A., L.L.D., QC., M.P.

Vice-Chancellor, William Mulock, M.A., Q.C., M.P.

President, James Loudon, M.A.

Librarian, Hugh Hornby Langton, B.A.

Registrar, James Brebner, B.A.

Curator of Museum of Natural History, R. Ramsay Wright, M.A., B.Sc.

Bursar, J. E. Berkeley Smith, Esq., (University College, Toronto.)

Faculty of Arts—Professors and Lecturers.

Physics—James Louden, M.A., Professor; W. J. Loudon, B.A., Demonstrator; C. A. Chant, B.A., Lecturer; John C. McLennan, B.A., Assistant Demonstrator.

Mathematics—Alfred Baker, M.A., Professor; Alfred T. DeLury, B.A., Lecturer.

Chemistry—William H. Pike, M.A., Ph. D., Professor; Wm. Lash Miller, B.A., Ph. D., Demonstrator; F. J. Smale, B.A., Ph. D., Lecturer.

Biology—R. Ramsay Wright, M.A., B.Sc., Professor; Edward C. Jeffrey, B.A., Lecturer; R. R. Bensley, B.A., M.B., Assistant Demonstrator.

Physiology—A. B. Macallum, B.A., M.B., Ph.D., Lecturer.

Mineralogy and Geology—A. P. Coleman, M.A., Ph.D., Acting Professor.

History and Ethnology—George McKinnon Wrong, B.A., Professor.

Comparative Philology—Maurice Hutton, M.A., Professor.

Philosophy—James Gibson Hume, M.A., Ph.D., Professor of History of Philosophy; August Kirschmann, Ph.D., Lecturer and Demonstrator; Frederick Tracy, B.A., Ph. D., Lecturer.

Italian and Spanish—Wm. H. Fraser, B. A., Lecturer.

Faculty of Medicine.

Anatomy—J. H. Richardson, M. D., Professor; A. Primrose, M.B., C.M., Edin.; Associate-Professor and Demonstrator; H. Wilberforce Aikins, B.A., M.B., Lecturer; F. N. G. Starr, MB., Senior Assistant Demonstrator; W. B. Thistle, M.D., F. W. Cane, M.B., A.R. Gordon, M.B., F. Winnett, M.D., B. E. McKenzie, B.A., M.D., Assistant Demonstrators.

Surgery—W. T. Aikens, M.D., LL.D., Professor; L. McFarlane, M.D., I. H. Cameron, M.B., Professors of Clinical Surgery; G. A. Peters, M.B., F.R.C.S., Eng., Associate Professor.

Pathology—John Caven, B.A., M.D., Professor; J. A. Amyot, M.B., Demonstrator.

Medicine—J. E. Graham, M.D., Professor of Medicine and Clinical Medicine; A. McPhedran, M.B., Associate Professor; W. P. Caven, M.B., Lecturer.

Pharmacology and Therapeutics—Jas. M. McCallum, B.A., M.D., Professor; C. F. Heebner, Phm.B., Demonstrator.

Gynoecology and Obstetrics—Uzziel Ogden, M.D., Gynaecology; A. H. Wright, B.A., M.D., Obstetrics.

Ophthalmology, Otology, Laryngology and Rhinology—R. A. Reeve, B.A., M.D., Ophthalmology and Otology; G. R. Burnham, M.D., F.R.C.S., Edin., G. R McDonagh, M.D., Clinical Lecturers.

Hygiene—W. Oldright, M.A., M.D.

Toxicology—H. W. Ellis, M.A., M.B.

Medical Jurisprudence—Bertram Spencer, M.D., Hon. David Mills, LL.B., Q.C., Lecturers.

Medical Psychology—Daniel Clark, M.D.

Biology and Physiology—R. Ramsay Wright, M.A., B.Sc., Edin., Biology; A. B. McCallum, B.A., M.B., Ph.D., Physiology; R. R. Bensley, B.A., M.B., Assistant Demonstrator in Biology.

Chemistry—William H. Pike, M.A., Ph. D., W. H. Ellis, M.A., M.B., W. L. Miller, B.A., Ph.D.

Physics—James Loudon, M.A., C. A. Chant, B.A.

Faculty of Law.

Political Economy and Constitutional History—James Mavor, Professor.

Roman Law—Hon. Mr. Justice Proudfoot, Professor.

Constitutional and Independent Law—Hon. David Mills, LL.B., Q.C., Professor.
Wrongs and their Remedies—Hon. Mr. Justice McMahon, Honorary Lecturer.
Constitutional Law—Hon. Edward Blake, M.A., LL.D., Q.C., Honorary Lecturer.
Ethics of Law—Hon. S. H. Blake, B.A., Q.C., Honorary Lecturer.
Civic Rights—D'Alton McCarthy, Q.C., Honorary Lecturer.
Municipal Institutions—W. R. Meredith, LL.D., Q.C., Honorary Lecturer.
Criminal Jurisprudence—Britton Bath Osler, LL.B., Q.C., Honorary Lecturer.
Commercial and Maritime Law—Z. A. Lash, Q.C., Honorary Lecturer.
Equity Jurisprudence—Charles Moss, Q. C., Honorary Lecturer.
Comparative Jurisprudence of Ontario and Quebec—J. J. Maclaren, LL.D., Q.C., Honorary Lecturer.

UNIVERSITY COLLEGE CORPORATION.

The President, Prof. Hutton, Prof. McCurdy, Prof. Alexander, Prof. Hume, Associate Prof. Squair, Associate Prof. Vander Smissen. Prof. Fletcher, The Dean of Residence.
President—James Loudon, M.A.
Dean of Residence— Alfred T. DeLury, B.A.
Registrar—James Brebner, B.A.
Superintendent of Lady Students—Miss Salter.

The Faculty.

Greek—Maurice Hutton, M.A., Professor ; Adam Carruthers, B.A., Lecturer.
Latin—John Fletcher, M.A., Professor ; W. S. Milner, B.A., Lecturer.
English—W. J. Alexander, B.A., Ph.D., Professor ; David R. Keys, M.A., Lecturer.
German—W. H. VanderSmissen, M.A., Associate Professor ; G. H. Needler, B.A., Ph.D., Lecturer.
French—John Squair, B.A., Associate Professor ; J. H. Cameron, B.A., Lecturer.
Oriental Literature—J. F. McCurdy, Ph. D., Professor ; R. G. Murison, M.A., Lecturer.
Ethics—James Gibson Hume, M.A., Ph. D., Professor.
Psychology—F. Tracy, B.A., Ph.D., Lecturer.

UNIVERSITY OF OTTAWA.

Apostolic Chancellor, His Grace The Most Rev. J. T. Duhamel, Archbishop of Ottawa.
Rector, Rev. J. M. McGuckin, O.M.I., D. D. ; Vice-Rector, Rev. A. Antoine, O.M.I., D.D. ; Rector of Theologians, Rev. J. Mangin, O.M.I., D.D. ; Secretary, Rev. H. A. Constantineau, O.M.I., M.A. ; Prefect of Studies, Rev. Wm. J. Murphy, O.M.I., M. A. ; Prefect of Discipline, Rev. A. Antoine, O.M.I., D.D. ; Treasurer, Rev. A. Martin, O.M.I.

Faculty of Theology—Dean, Rev J. Mangin, O.M.I., D.D. ; Vice-Dean, Professor of Moral Theology, Rev. J. M. Duvic, O. M.I., D.D. ; Holy Scripture and Hebrew, Rev. M. Froc, O.M.I., D.D. ; Canon Law and Sacred Eloquence, Rev. J. M. Duvic, O.M.I., D.D. ; Exegesis and Apologetics, Rev. J. A. Poli, O.M.I., D.D. ; Dogmatic Theology, Rev. H. Locoste, O.M.I., D.D., Ph.D. ; Ecclesiastical History, Rev. W. Charlebois, O.M.I.

Faculty of Law—Dean, Hon. Justice Elziar Taschereau, LL.D. ; Vice-Dean, Hon. J. J. Curran, LL.D. ; Secretary, N. A. Belcourt, LL.D. ; The Hon. R. W. Scott, Q.C., LL.D., M. O'Gara, Q.C., LL. D., The Hon. Theodore Davie, The Hon. W. W. Sullivan, Hon. Hugh McMahon, Hon. C. J. Doherty, Hon. J. Dubuc, Hon. Thomas H. Maguire, Hon. P. A. Landry, Esq.

Faculty of Philosophy—Dean, Professor of Logic, Rev. N. Nilley, O.M.I., D.D. ; Vice-Dean, Professor of Moral Philosophy and Social Science, Rev. C. Gohiet, O.M.I., D.D., Ph.D., ; History of Philosophy, Rev. A. Antoine, O.M.I., D.D., Ph.D., Metapsysics, Rev. O. Valence, O.M.I., Ph.L. ; Astronomy and Physics, Rev. W. Murphy, O.M.I., M.A.

Faculty of Arts—Dean, Rev. W. J. Murphy, O.M.I., M.A. ; Vice-Dean, Professor of Latin Composition, Rev. H. Gervais, O.M.I., M.A. ; Moral Philosophy and Social Sciences, Rev. C. Gohiet, O.M.I., D.D., Ph.D. ; Mental Philosophy, Rev. William-Patteon, O.M.I., Ph.D. ; Engphy, O.M.I., B.A., L.Th. ; English, Rev. Latin and Mathematics, Rev. Z. Vaillancourt, O.M.I. ; History and French, Rev. A. Duhant, O.M.I., M.A. ; Greek and Chemistry, Rev. G. Gauvreau, O.M.I., M.A. ; Astronomy and Physics, Rev. W. Murphy, O.M.I., M.A. ; Latin and English, Rev. T. M. Murphy, O.M.I., B.A. ; English, Rev. J. Sloan, O.M.I. ; History, Rev. B. McKenna, O.M.I. ; Sciences, Rev. J. Fletcher, O.M.I.

Collegiate Course—Prefect of Studies, Rev. Wm. J. Murphy, O.M.I., M.A. ; Latin and French, Rev. Z. Vaillancourt, O.M.I. ; Latin and Greek, Rev. H. Gervais, O.M.I., M.A. ; History, Rev. A. Duhant, O.M.I., M.A. ; Evidences of Christianity, Rev. Thomas Murphy, O.M.I., B.A., L.Th., and Rev. M. Fallon, O.M.I., D.D. ; English, Rev. M. Fallon, O.M.I., D.D. ; Latin and French, Rev. E. Jeannotte, O.M.I. ; English, Rev. T. M. Murphy, O.M.I., B.A. ; Natural Sciences, H. Glasmacher, M.A., LL.D. ; French, Rev. A. Valiquette, O.M.I. ; French, Latin and Music, Rev. O. Lambert, O.M.I. ; Mathematics, Rev. J. Gillis, B.A. ; English and Mathematics, Rev. W. Kavanagh, B.A. ; English, Rev. Wm. Howe, O.M.I. ; Drawing, Rev. E. Lajeunesse.

Commercial Course—Prefect of Studies, Rev. E. David, O.M.I. ; Commercial Law, Rev. J. Duffy, O.M.I. ; French and Music, Rev P. Chaborel, O.M.I. ; Bookkeeping, Rev. J. Duffy, O.M.I. ; French and Christian Doctrine, Rev. A. Valiquette, O.M.I., and Rev. A. Henault, O.M.I. ; History and Geography, Rev. Thomas Murphy, O.M.I., B.A., L.Th. ; English, Rev. M. F. Fitzpatrick, B.A. ; Bookkeeping and Aglebra, Rev. Albert Newman, B.A. Ph. L. ; Mathematics, Mr. J. Payment ; Mathematics, Mr. J. Cooney ; English, Mr. C. Mea ; Mathematics, A. Newman ; English Mr. W. Lee and Mr. J. Ryan.

Disciplinarians—Rev A. Antoine, O.M.I., Rev. J. Duffy, O.M.I., Rev. A. Valiquette, O.M.I., Rev. E. David, O.M.I., Rev. E. Lajeunesse, Rev. A. Henault, O.M.I., Rev.

J. Lambert, O.M.I. ; Attending Physician, Dr. J. Chabot.

The University of Ottawa, canonically erected by Pope XIII., confers Degrees in Theology, Philosophy, Arts, Science and Law.

The Degree it confers in Arts entitles those who study Law to exemption from preliminary examinations, and surrounds their after career with greater distinction and success.

The Classical, Commercial and Scientific courses are methodical and complete.

N.B.—For further particulars send for prospectus.

Rev. J. M. McGuckin, O.M.I., D.D.,
Rector of the University.

QUEEN'S UNIVERSITY, KINGSTON.

Chancellor, Sandford Fleming, C.E., C.M.G., LL.D.

Principal and Vice-Chancellor, Very Rev. George Monro Grant, M.A., D.D., LL.D.

Vice Principal,

Registrar, Rev. George Bell, B.A., LL.D.

Faculty of Theology.

Primarius Professor of Divinity, the Principal ; Professor of Hebrew, Chaldee, and Old Testament Exegesis, Rev. John B. Mowat, M.A., D.D. ; Apologetics and New Testament Criticism, Rev. Donald Ross, B.D., D.D. ; Lecturer on Pastoral Theology, Rev. D. J. Macdonnell, B.D.

Faculty of Arts, Professors.

Astronomy, ; Hebrew, Rev. J. B. Mowat, M.A., D.D. ; Mathematics, Nathan F. Dupuis, M.A., F.B.S., Edin. ; History, Rev. George D. Ferguson, B.A. ; Moral Philosophy, John Watson, M.A., LL.D. ; Latin ; Physics, D. H. Marshall, M.A., Edin., F.R.S.E. ; English Language and Literature, Jas. Cappon, M.A. ; Modern Languages, John McGillivray, B.A., Ph.D., Leipsic ; Mental Philosophy, Samuel W. Dyde, M.A., D.Sc. ; Greek, Rev. J. McNaughton, M.A. ; Botany, Rev. James Fowler, M.A., F.R.C.S. ; Political Science, Adam Shortt, M.A. ; Animal Biology and Physiology, A. P. Knight, M.A., M.D. ; Latin and Greek and Lecturer on Comparative Philology and Sanscrit, Rev. Alex. B. Nicholson, B.A. ; Tutor in Mathematics, G. F. Metzlar, Ph.D. ; Tutor in Modern Languages, J. W. McIntosh, M.A. ; Fellow in History, Cecil F. Lavell, M.A. ; Fellows in Chemistry, F. J. Pope, M.A. and R. W. Brock, M.A. ; Tutor in Physics, W. C. Baker, M.A. ; Tutor in Biology, W. A. Moffatt, M.A. ; Tutors in Classics, A. E. Ross, B.A., G. E. Dyde, B.A. and H. C. Windel. ; Tutors in Moderns, J. W. McIntosh, M.A., A. E. Day, B.A., and Miss Griffith.

Faculty of Practical Science, Professors.

Mathematics and Dean of Faculty, Nathan F. Dupuis, M.A., F.B.S., F.R.S.C. ; Physics, D H Marshall, M.A., F.R.S.E. ; Botany, Rev. Jas. Fowler, M.A., F.R.S.C. ; Animal Biology and Physiology, A. P. Knight, M.A., M.D. ; Civil Engineering, R. Carr Harris, C.E. ; Assistant in Mathematics, G. F. Metzler, Ph.D. ; Instructor in the Practice of Electrical Engineering, J. Campbell ; Lecturer on Navigation, Capt. T. Donnelly, Dominion Marine Inspector ; Lecturer on Architecture, Arthus Ellis, Architect ; Lecturer on Heating, Sanitary Plumbing, and Ventilation, S. Birch ; Lecturer on Plane Surveying, T. W. Nash, P.L.S.

Faculty of Medicine, Professors.

Principles and Practice of Medicine, Dean of the Faculty, Fife Fowler, M.D., L.C.R.S., Isaac Wood, M.A., M.D., Assistant; Clinical Medicine and Dermatology, H. J. Saunders, M.D., M.R.C.S., Esq. ; Materia Medica and Therapeutics, John Herald, M.A., M.D. ; Principles and Practice of Surgery, Hon. Michael Sullivan, M.D., W. G. Anglin, M.A., Assistant ; Clinical Surgery, R. W. Garrett, M.A., M.D. ; Systematic Anatomy, Edward Ryan, B.A., M.D. ; Surgical Anatomy, D. E. Mundell, B.A., M.D. ; Demonstrator of Anatomy, James W. Campbell, M.D. ; Osteterics and Gynaecology, R. N. Fenwick, M. A., M.D., F.R.C.S., Eng. ; Medical Jurisprudence and Sanitary Science, W. G. Anglin, M.D., M.R.C.S., F.C.S., Professor ; Pathology, W. T. Connell, M.D., M.R.C.S., Eng., L.R.C.T., Lond. Professor; Lecturer in Opthalmology, Othology, Laryngology and Rhinology, J. C. Connell, M.A., M.D. ; Professor of Botany and Vegetable Histology, James Fowler, M.A., F.R.C.S. ; Professor of Animal Biology, Physiology and Histology, A. P. Knight, M.A., M.D. ; Fellow in Physiology, D. Cunningham, B. A., M.D. ; Professor of Chemistry, W. L. Goodwin, B.Sc., Lond., D.Sc., Edin.

Faculty of Law, Lecturers.

Roman Law, John Maule, Machar, M.A. ; Criminal Law, Byron M. Britton, M.A., Q.C. ; Common Law, R. Vashon Rogers, B.A. ; Law of Real Property, G. M. Macdonnell, B.A., Q.C. ; Equity, R T. Walkem, LL.D., Q.C. ; Medical Jurisprudence, John McIntyre, M.A., Q.C.

THE SCHOOL OF MINING AND AGRICULTURE, KINGSTON, ONT.

Incorporated 1892.

Visitor, His Honor George A. Kirkpatrick, D.C.L., LL.D., &c., Lieutenant-Governor of Ontario.

Chairman of the Board of Governors, J. B. Carruthers, Esq.

Faculty—Director and Professor of Chemistry, Wm. L. Goodwin, B.Sc., (Lond.), D.Sc. (Edin.), F.R.S.C. ; Professor of Mineralogy, Metallurgy and Assaying, William Nicol, M.A. ; Lecturer on Geology and Petrography, Willet G. Miller, B.A. ; Lecturer on Mining Engineering, the Economic Geology of Ontario and the Discovery and Winning of Minerals, Wm. Hamilton Merritt, M.E., F.G.S., Associate Royal School of Mines ; Professor of Engineering, R. Carr Harris, C.E. ; Lecturer on Freehand, Mechanical and Office Drawing, Topography and Surveying, William Mason ; Lecturer on the Law of Mining, Joseph Bawden, Barister-at-Law ; Laboratory Demonstrators and Tutors in Chemistry, Mineralogy and Geology, Dr. Isaac Wood, M.A., and Reginald W. Brock, M.A.

McGILL UNIVERSITY, MONTREAL.

Visitor, His Excellency the Right Honorable The Earl of Aberdeen.

President and Chancellor of the University, Hon. Sir D. A. Smith, K.C.M.G., LL. D. (Hon. Cantab.).

Principal, William Peterson, M.A., LL.D., Vice Chancellor.

Acting Secretary, J. W. Brakenridge, B. C.L., McGill College, Montreal.

Clerk, Samuel R. Burrell, 588 Cadieux Street.

Officers of the Institution.

Wm. Peterson, M.A., (Oxon.), LL.D., Principal and Professor of Classics; Peter Redpath, Professor of Pure Mathematics, Vice Principal and Dean of the Faculty of Arts; A. Johnson, M.A., LL.D. (Dublin), D.C.L., F.R.S.C.; Dean of the Faculty of Medicine, Hygiene, Robt. Craik, M.D.; Dean of the Faculty of Law, and Gale Professor of Roman and Public Law, N. W. Trenholme, Q.C., M.A., D.C.L.; Law of Real Estate, Hon. J. S. Wurtele, D.C.L.; Chemistry, Faculty of Medicine, G. P. Girdwood, M.D., F.R.S.C.; Logic and John Frothingham Professor of Mental and Moral Philosophy, Rev. J. Clark Murray, LL.D. (Glasgow), F.R.S.C.; David J. Greenshields Professor of Chemistry and Mineralogy, and Lecturer in Assaying, B. J. Harrington, B.A., Ph.D., F.G.S., F.R. S.C.; Surgery and Clinical Surgery, T. G. Roddick, M.D.; Gynoecology, W. Gardner, M.D.; Dean of the Faculty of Applied Science, William Scott Professor of Civil Engineering and Applied Mechanics, H. T. Bovey, M.A., M. Inst. C.E., D.C.L., F.R. S.C.; Molson Professor of English Language and Literature, Lecturer in History, Charles E Moyse, B.A., (London); Surveying, &c., Supt. of Meterological Observatory, C. H. McLeod, Ma.E., F.R.S.C.; Commercial Law, Leonidas H. Davidson, Q.C., M.A., D.C.L.; Anatomy, F. J. Shepherd, M.D.; Opthalmology and Otology, Frank Buller, M.D.; Medicine and Clinical Medicine, James Stewart, M.D.; Medical Jurisprudence and Lecturer in Histology, George Wilkins, M.D.; Botany, D. P. Penhallow, B.Ss. (Boston Univ.) F.R.S.C.; Practical Mathematics, and Assistant Superintendent, of Observatory, G. H. Chandler, M.A.; Physiology, T. Wesley Mills, M.A., D.D., F.R.S.C.; Midwifery and Diseases of Children, James C Cameron, M.D.; Hebrew and Oriental Literature, Rev. Daniel Coussiart, B.A., B.D.; Classics, A. J. Eaton, M.A., Ph.D., (Leipsic); Legal Bibliography and Secretary of Faculty of Law, Archibald McGouin, M.A., B.C.L.; Dean of the Faculty of Comparative Medicine and Veterinary Science, and Professor of Veterinary Medicine and Surgery, Duncan McEachran, F.R.C.S.V., D.V.S.; Veterinary Anatomy, Malcolm C. Baker, D.V.S.; Veterinary Ostetrics and Diseases of Cattle, Charles McEachran, D.V.S.; William C. McDonald Professor of Experimental Physics, John Cox, M.A., (Cantab); William C. McDonald Professor of Electrical Engineering, Charles A. Carus-Wilson, M.A., (Cantab), A.M.I.C.E.; Law of Contracts, Christopher A. Geoffrion, Q. C., D.C.L.; Civil Procedure and Municipal Law, Thomas Fortin, LL.D., B.C.L.; Notarial Law, W. DeM. Marler, B.A., B. C.L.; Civic Law, Hon. Charles J. Doherty, B.C.L.; Commercial Law, Harry Abbott, Q.C., B.C.L.; Civil Law, Eugene Lafleur, B.A., B.C.L.; Materia Medica annd Therapeutics, Alexander D Blackader, B.A., M.D.; Thomas Workman, Professor of Mechanical Engineering, Lecturer on Thermodynamics, John T. Nicholson, B.Sc. (Edin.); Professor of Practical Chemistry and Registrar Medical Faculty, R. F. Ruttan, B.A., M.D.; Pathology and Director of Medical Museum, J. George Adami, M. A., M.D., (Cantab.), F.R.C.S.; Chemistry and Registrar Medical Faculty, R. F. Ruttan, B.A., M.D.; Surgery and Clinical Surgery, James Bell, M.D.; Geology, and Paloeontology, Frank D. Adams, M.A. Sc., W.Ph.D., (Heidelburg); Physics, H. S. Callendar, M.A., (Cantab); Hydraulics, H. Bamford, M.Sc., (England); Gynoecology, T. J. Alloway, M.D.; Medicine and Clinical Medicine, F. G. Finley, M.D., H. A. Lafleur, M.D.; Clinical Surgery, G. E. Armstrong, M.D.; Lecturers, &c.—Logic and English, Paul T. Lafleur, M.A.; Mining and Metallurgy, Wm. A. Carlyle, Ma.E.; Zoology, W. E. Deeks, B.A.; German Language and Literature, Leigh R. Gregor, B.A.; Mathematics and Drawing, Richard S. Lea, Ma.E.; Lecturer in Roman Law and Civil Procedure, Percy C. Ryan, B.C. L.; Laryngology and Senior Demonstrator of Anatomy, H. S. Birkett, M.D.; Mental Diseases, T. J. W. Burgess, M.D.; English, C. W. Colby, B.A., Ph.D.; Gymnastics, R. Trait McKenzie, B.A., M. D.; Elocution, J. P. Stephen; Bacterology, Wyatt G. Johnson, M.D.; Assistant Demonstrators, John Elder, M.D., J. McCarthy, M.D., D. J. Evans, M.D., C. F.Martin, M. D., N. D. Gunne, M.D., W. S. Morrow, M.D.; R. C. Kirkpatrick, B.A., M.D.

Donalda Special Course.

Lady Superintendent, Miss Helen S. Gairdner; Instructress in Gymnastics, Miss Helen O. Barnjum, University Librarian, Chsa. H. Gould, B.A.; Assistant Librarian, Mr. H. Mott.

Faculty of Medicine.

Principal, Wm. Peterson, M.A., LL.D.; Dean of the Faculty and Professor of Hygiene and Public Health, R. Craik, M. D.; Emeritus Professors—W. Wright, M. D., and D. C. MacCallum, M.D.,; Hygiene and Public Health, R. Craik, M.D.; Chemistry, G. P. Girdwood, M.D.; Surgery, T. G. Roddick, M.D.; Gynoecology, William Gardner, M.D.; Anatomy and Librarian of Faculty, F. J. Shepherd, M.D.; Ophthalmology and Otology, F. Buller, M. D.; Medicine and Clinical Medicine, James Stewart, M.D.; Medical Jurisprudence, and Lecturer on Histology, Geo. Wilkins, M.D.; Botany, D. P. Penhallow, B.Sc.; Physiology, W. Mills, M.A., M.D.; Midwifery and Diseases of Infancy, J. C. Cameron, M.D.; Pharacology and Therapeutics, A. D. Blackader, B.A., M.D.; Chemistry and Registrar of the Faculty, R. F. Ruttan, B.A., M.D.; Surgery and Clinical Surgery, J. Bell, M.D.; Pathology and Director of the Museum, J. G. Adami, M.A., M.D., (Cantab); Laryngology, H. S. Birkett, M.D.; Gynoecology, T. J. Alloway, M.D.; Medicine and Clinical Medicine, F. G. Finley, M.B., (London), M.D., McGill; Medicine and Clinical Medicine,, H. A. Lafleur, B.A.,

M.D.; Lecturers on Surgery and Clinical Surgery, Geo. Armstrong, M.D.; Mental Diseases, T. J. W. Burgess, M.D.; Bacteriology and Medicology Pathology, Wyatt Johnston, M.D.; Physiology, W. S. Morrow, M.D.; Demonstrators and Assistant Demonstrators, John M. Elder, B.A., M.D., J. G. McCarthy, B.A., M.D., D. J. Evans, M.D., N. D. Gunn, M.D., R. C. Kirkpatrick, M.D, C. F. Martin, B.A., M.D., J. J. Gardner, M.D., T. P. Shaw, M.D., G. G. Campbell, B.Sc., M.D., W. F. Hamilton, M.D., R. Tait MacKenzie, B.A., M.D., W. E. Deeks, B.A., M.D., J. A. Henderson, M. D., J. W. Sloan, M.D., J. D. Cameron, M.D., Kenneth Cameron, B.A., M.D., C. G. L. Wolf, B.A., M.D.

VICTORIA UNIVERSITY, TORONTO.

Incorporated 1836.

Administrative Officers.

Chancellor and President—Rev. N. Burwash, S.T.D.
Vice Chancellor—W. Kerr, M.A., LL.D., Q.C.
Chairman of Board of Regents—Rev. A. Carman, D.D.
Dean of Faculty of Arts—Rev. A. H. Reynar, LL.D.
Registrar—Prof. A. R. Bain, LL.D.
Secretary of Faculty of Arts—Rev. E. I. Badgeley, LL.D.
Secretary of Faculty of Theology—Rev. F. H. Wallace, M.A., D.D.
Librarian—R. H. Johnson, B.A.
Bursar—George A. Cox.
Solicitor—B. M. Britton, M.A., Q.C.
Secretary of Endowment—Rev. John Potts, D.D.

Faculty of Arts.

Civil Polity, Rev. N. Burwash, S.T.D., LL.D., Pres.; Dean of Faculty of Arts English Literature, Rev. Alfred H. Reynar, M.A., LL.D.; Ancient History, A. R. Bain, M.A., LL.D.; Mental and Moral Philosophy, Rev. E. I. Badgeley, M.A., LL.D.; Natural History and Geology, Arthur Coleman, Ph.D., (Bres.), Honorary Prof.; Biblical Greek, Rev. Francis Huston Wallace, M.A., B.D.; Latin Language and Literature, A. J. Bell, Ph.D., (Bresl.); John Petch, M.A.; German and Old English, L. E. Horning, M.A., Ph.D., (Goettingen); Honorary Prof. Chemistry, Rev. John Burwash, M.A. D.Sc.; Oriental Languages and Literature, Rev. J. F. McLaughlin, M. A., B.D.; Lecturers in Greek, A. L. Langford, M.A., W. J. Robertson, M.A.; Instructor in German, W. Fick, Ph.D., (Bresl.); Instructor in French, M. Masson.

Faculty of Theology.

Biblical and Systematic Theology, Rev. Nathaniel Burwash, T.S.D., LL.D.; Ecclesiastical History, Rev. Alfred H. Reynar, M.A., LL.D.; Ethics and Apologetics, Rev. Erastus I. Badgley, B.D., LL.D.; New Testament Exegesis and Literature, Rev. Francis Huston Wallace, M.A., B.D.; English Bible and Homiletics, Rev. John Burwash, M.A., D.Sc.; Old Testament Exegesis and Literature, Rev. J. F. McLaughlin, M.A., B.D.

McMASTER UNIVERSITY.

The Chancellor, O. C. S. Wallace, M.A., Principal, Ex-officio. Professor of Homiletics and Pastoral Theeology.
Theodore H. Rand, D.C.L., Professor Emeritus, Lecturer in Education and English Literature.
Albert H. Newman, D.D., LL.D., Professor of History and Civil Polity.
Daniel M. Welton, Ph.D., D.D., Professor of Hebrew and Cognate Languages, and Old Testament Exegesis.
Peter S. Campbell, B.A., Professor of the Latin and Greek Languages and Literatures.
Jones H. Farmer, B.A., Professor of New Testament and Pastristic Greek.
Alexander C. McKay, B.A., Professor of Mathematics and Physics.
Calvin Goodspeed, D.D., Professor of Systematic Theology, Christian Evidences and Church Polity.
Malcolm S. Clark, M.A., Professor of the Modern Languages and Literatures.
Arthur B. Willmott, M.A., B.Sc., Professor of the Natural Sciences.
James Ten Broeke, Ph.D., Professor of Philosophy, Psychology, Logic and Ethics.
Walter S. W. McLay, B.A., Lecturer in the English Language and Literature.
William H. Piersol, B.A., Demonstrator in Natural Sciences.
James W. Russell, B.A., Fellow in Mathematics and Physics.

WOODSTOCK COLLEGE.

Faculty.

Joseph I. Bates, B.A., Ph.D., Principal, the Bible and Latin and Greek.
Neil S. McKechnie, B.A., English Language and Literature.
Donald K. Clarke, B.A., Modern Languages and Manual Training.
Wilson R. Smith, B.A., Science and Mathematics.
Abraham L. McCrimmon, M.A., Latin and Greek.
Harry L. McNeill, B.A., Preparatory Department.
Dr. A. McLay, College Physician, Woodstock.
Mr. A. N. Gray, Steward.
Mrs. A. N. Gray, Matron.

Moulton College.

Faculty.

Adelaide L. Dicklow, M.A., Principal, the Bible and Natural Science.
Annie M. McKay, B.A., Mathematics.
Eliza P. Wells, B.A., English, French and German.
Carrie A. Mann, B.A., Latin and Greek.
Mary H. Smart, Resident Teacher in Music.
H. Gertrude Hart, Elocution and Physical Culture.
Lottie V. Porter, Preparatory Department.
Mrs. Mary E. Dingman, Instructor in Drawing and Painting.
A. S. Vogt, Piano.
W. O. Forsyth, Piano and Harmony.
Edith Burke, Piano.
Catherine Harper, Matron.

UNIVERSITY OF MOUNT ALLISON COLLEGE, SACKVILLE, N.B

President and Professor of Mental Philosophy and Logic, D. Allison, LL.D.; Moral Philosophy and Evidences of Christianity, Rev. C. Stewart, D.D.; Wood Professor of Classics, A. D. Smith, LL.D.; Mathematics, S. W. Hunton, M.A.; Chemistry and Experimental Physics, Rev. W. W. Andrews, M.A.; Political Science, Rev. B. C. Borden, M.A.; English Language and Literature, W M. Tweedie, M. A.; Secretary to the Faculty, Prof. A. D. Smith, LL.D.; Librarian Prof. S. W. Hunton, M.A.; Curator of Museum, Rev. W. W. Andrews, M.A. Faculty of Theology—Logic and Biblical Literature, David Allison, LL.D., President, (ex-officio); C. F. Allison Professor of Old Testament Exegesis and Systematic Theology, Rev. Charles Stewart, D.D., Dean; Greek, Alfred D. Smith, LL.D.; Professor New Testament Exegesis and Church History, Rev. Chas. H. Paisley, M.A.

LAVAL UNIVERSITY, QUEBEC.

Visitor—His Eminence Elzear-Alexander Cardinal Taschereau.

Apostolic Vice-Chancelor—Mgr. Edouard Charles Fabre, Archbishop of Montreal.

Rector—Mgr. J. C. K. Laflamme, Quebec.

Vice-Rector—Z. Racicot, Montreal.

Secretary—E. Nadeau.

Librarian—Mgr. Thomas-Etienne Hamel.

Faculty of Theology—Deans, Mgr. Benjamin Paquet, Quebec; M. Isaie-Charles Lecoq, P.S.S., Montreal; Secretaries, M. Ls-Adolphe Paquet, Quebec; M. Hyacinthe-Francois Rouxel, P.S.S., Montreal; Professors, Mgr. Benjamin Paquet, Pierre Roussel, Louis-Adolphe Paquet, E. Nadeau, Quebec; Hyacinthe-Francois-Desire Rouxel, P.S.S., Joseph-Theophile Parent, P.S.S., Isaie-Marie-Charles Lecoq, P.S.S., Nicola-Victor Many, P.S.S., Jules-Cl.-Marie Delavigne, P.S.S., Eugene, Saturnin Danguy, P.S.S., Emile-Edouard Girot, P. S.S., Adrien Serieys, P.S.S., James F. Driscoll, P.S.S., Montreal. Prof. Emer., His Eminence Card. Taschereau, Mgrs. Begin, A. A. Blais, T. M. Labrecque.

Faculty of Law—Deans, Hon. Charles-Francois-S, Langlier, Quebec; Hon. Louis-A. Jette, Montreal; Secretaries, L. P. Sirois, Esq., Quebec; Eugene Lafontaine, Esq., Montreal; Professors, Hon. Charles Francois-Stanislas Langelier, Hon. James Edmund Flynn, Hon. A.-Baisle Routhier, Hon. Thomes-Chase Casgrain, Alphonse Ptuliot, Louis-Philippe Sirois, J. Jos. Fremont, Louis-M.-J.-Alphonse Bernier, Hon. A. Chauveau, N. Oliver, Quebec; Hon. Joseph-A. Chapleau, Hon. Louis-A. Jette, Hon J.- Alphonse Ouimet, Hon. Alexander Lacoste, Hon. Charles-Chamilly de Lorimier, Hon. Michel Mathieu, Hon. Horace-Francois-Xavier Archambeault, Eugene Lafontaine, Frederic-Debartzch Monk, Montreal; Honorary Professor, Auguste-Eugene Aubry, LL.D.

Faculty of Medicine—Dean, Charles-Eusebe Lemieux, Esq., Quebec; Secretary, Albert Marois, Quebec; Professors, Charles-Eusebe Lemieux, Quebec; Louis-Joseph-Alfred Simard, Laurent Catellier, Arthur Vallee, Michael-Joseph Ahern, Philippe Wells, Edwin Turcot, Michel-Delphis Brochu, A. C. Hamel, S. Grondin, A. Marois, P. Coote, A. Simard, R. Fortier, Quebec; Jean-Philippe Rottot, Adolphe Lamarche, Adolphe Dagenais, Alfred-T. Brosseau, Norbert Fafard, Severin, Lachapelle, Saint-Henri; Hugues-E. Desrosiers, Salluste Duval, A. A. Foucher, W. H. Hingston, L.-E. Desjardins, L.-P. Mignault, J.-P. Chartrand, L.-A. Demers, J.-J. Guerin, Montreal; Honorary Professors, Emmanuel Persillier Lachapelle.

Faculty of Arts—Deans, Mgr. J.-C.-K. Laflamme, Quebec; Secretaries, M. Olivier Mathieu, Quebec; P. Napoleon Bruchesi, Montreal; Professors, Mgr. Thomas-Etienne Hamel, Joseph-Clovis-K. Laflamme, Cleophas Gagnon, Olivier Mathieu, Raymond Casgrain, Edmon Paradis, Arthur Marchand, Quebec; Mgr. Cyprien Tanguay, Ottawa; Mgr. Benjamin Paquet, Louis-Joseph-Alfred Simard, Hon. Charles-Francois-Stanislas Langelier, Louis-Adolphe Paquet, Quebec; F.-Louis Colin, P.S.S., Andre Cuoq, P.S.S., A.-H. Verreau, Pierre Rousseau, P.S.S., Pierre Schlickling, P.S.S., J.-F. Laliberte, P.S.S., Paul-Napoleon Bruschesi, Alfred Archambeault, Pierre-Albert Urique, P.S.S., U.-E. Archambault, E. Balete, C.-A. Pfister, J.-B. Proulx, Hon. Louis-A. Jette, Paul Wiatard, Professor Emeritus, Mgr. J.-M. Emard, Montreal.

UNIVERSITY OF MANITOBA.

Chancellor, His Grace the Archbishop of Rupert's Land, and Primate of Canada, D.D., LL.D.; Vice-Chancellor, Hon. Jos. Dubuc, B.C.L.; Registrar and Secretary of Board of Studies, Isaac Pitblado, Esq., M.A., LL.B.; Bursar, J. A. M. Aikins, Esq., M.A.; Auditors, J E. P. Prendergast, Esq., B.A., LL.B.; and J. A. Machray, Esq., B.A.; Chairman Board of Studies, Rev. A. A. Cherrier.

TRINITY UNIVERSITY, TORONTO.

Constituted by Royal Charter, 1852.

Chancellor—Hon. G. W. Allan, D.C.L.

Vice-Chancellor—The Prevost of Trinity College, M.A.

Public Orator—Rev. E. W. Huntingford, M.A.

Registrar—Rev. William Jones, M.A., D.C.L.

Librarian—Rev. E. W. Huntingford, M.A.

Esquire Bedells—Rev. W. Clark, M.A., D.C.L., F.R.S.C. and Elmes Henderson, M.A

Musical Referees in England—W. H. Longhurst, Mus. Doc.; F. J. Karn, Mus. Doc.

Registrar in Australia—Rev. Canon Vance, D.D.

University Representative on the Council of Physicians and Surgeons, Ontario—W. T. Harris, M.D., C.M.

Staff—Provost, Rev. E. A. Weld.

Dean, Rev. O. Rigby, M.A.; Lecturer in Divinity; First Professor, The Prevost; Second Professor, Rev. E. C. Cayley, M.A.; Homiletics, The Prevost; Lecturers in Arts; Mathematics, M. A. MacKenzie, M.A.; Classics, Rev. E. W. Huntingford, M.A.; Mental and Moral Philosophy, Rev. W.

Clark, M.A., D.C.L. ; History, Rev. O. Rigby, M.A.; Semitic Languages, The Provost; Modern Languages, A H. Young, M.A. ; Physical Science, T. H. Smyth, M.A., B. Sc. ; Natural Science, H. Montgomery, M. A., B.Sc. ; Theology, H. H. Bedford-Jones, M.A. ; Fellow in Classics, W. H. White, M.A. ; Elocution, H. H. Shaw.

UNIVERSITY OF BISHOP'S COLLEGE, MONTREAL.

Faculty of Medicine—Professor of Principles and Practice of Medicine, F. W. Campbell, M.A., M.D., L.R.C.P., London, Dean ; Emeritus Professor of Practical Chemistry, J. B. Edwards, Ph.D., D.C.L. ; Associate Professor Practice of Medicine and Professor of Neurology, J. B. McConnell, M.D., C.M. ; Professor of Gynecology, James Perrigo, A.M., M.D., C.M. ; Osteterics, H. L. Reddy, B.A., M.D., L.R.C.S.E., L.R.C.P., London ; Chemistry, J. T. Donald, M.A., F.C.S. ; Larnyngology and Rhinology, Geo Tillerie Ross, M.D., C.M. ; Practical Chemistry, Joseph Bemrose, F.C. S. ; Surgery, F. R. England, C.M., M.D. ; Physical Diagnosis, W. Grant Stewart, B.A., M.D., C.M. ; Physiology, Arthman Bruere, M.D., Edin. ; Professor of Medical Jurisprudence, Assistant Registrar, W. H Drummond, C.M., M.D. ; Pathology and Diseases of Children, Andrew McPhail, B. A., M.D., C.M., M.R.C.S., Eng., M.R.C. P., London ; Lecturer on Hygiene, William Burnett, C.M., M.D.; Professor of Opthalmology and Otology, J. W. Stirling, M.D., Edin. ; Chemical Professor of Gynecology, A. L. Smith, B.A., M.D. ; Lecturer on Mental Diseases, James V. Anglin, B.A., M.D. ; Lecturer on Materia Medica and Therapeutics, Robt. Wilson, M.D. ; Demonstrator of Anatomy, Rollo Campbell, C.M., M D. ; Assistant Demonstrators of Anatomy, Herbert Tatley, C.M., M.D., L. R. C.P. and S., Edin., L.F.P. and S., Glasgow, F. J. Hackett, C.M., M.D., Grace Ritchie, B.A., C.M., M.D., C. F. Wyld, M.D., C.M.

ACADIA UNIVERSITY, WOLFVILLE, N. S.

Established 1838.

President, Professor of Psychology and Metaphysics, Rev. A. W. Sawyer, D.D., LL.D. ; Mathematics, D. F. Higgins, M.A., Ph.D. ; Greek and Latin, R. V. Jones, M. A., D.D., ; Moral Philosophy and English, Rev. E. M. Keirstead, D.D. ; Natural Sciences, A. E. Coldwell, M.A. ; French and German, L. E Wortman. M.A. ; History and Political Economy, J.F. Tufts,M.A; Physics and Astronomy, Frank R. Haley, M.A. ; Latin and English, E. W. Sawyer, B A. ; Instructor of Elocution, T. W. Todd; Director of Gymnasium, E. McCurdy ; Curator of Museum, A. E. Coldwell ; Librarian, L. E. Wortman.

UNIVERSITY OF BISHOP'S COLLEGE, LENNOXVILLE, QUE.

Founded 1845.

President of Corporation, Rt. Rev. The Lord Bishop of Montreal, LL.D.

Vice-Pres., Rt. Rev. The Lord Bishop of Quebec, D.D.

Chancellor, R. W. Heneker, D.C.L., LL.D.

Vice-Chancellor, The Very Rev. The Dean of Quebec, D.D., D.C.L.

Principal, and Professor of Mathematics, Dean of Faculty of Arts, Rev. Thomas Adams, M.A., (Camb.), D.C.L. ; Vice-Principal and Professor of Divinity, Rev. F. J. B. Allnatt, D.D. ; History, Rev. A. C. Scarth, M.A.; Classics, Rev. R. A. Parrock, B.A., (Camb.) ; Pastoral Theology, Rev. B. G. Wilkinson, M.A ; French, A. LeRay, Esq., M.A. ; Natural Science, G. M. Acklow, Esq., M.A. ; Political Economy and Logic, the Principal ; Hon. Organist, H. J. H. Petry, Esq., M.A. ; Dean of the Medical Faculty, Montreal, F W. Campbell, Esq., M.D. ; Dean of the Law Faculty, Sherbrooke, R. N. Hall, Esq., LL.D. ; Bursar, A. D. Nicolls, Esq., M.A.

BISHOP'S COLLEGE SCHOOL, LENNOXVILLE, QUE.

Chaplain, Rev. T. Adams, M.A., D.C.L. ; Head Master, H. J. H. Petry, Esqu., M.A., Bishop's College ; Secretary, A. D. Nicolls, Esq., M.A. The Masters, A. LeRay, Esq., M.A. ; A. A. Brockington, Esq., B.A., (Lond.) ; B. Auden, Esq., B.A., (Camb.) ; G. M. Acklow ; Music Master, A. Dorey, Esq., F.R.C.O. ; Shorthand Master, Mr. Hobson; Lady Matron and Infirmary Nurse, Mrs. Stokes ; Drill Sergeant, Mr. Cooks ; Cricket Professional, Mr. Fell.

WYCLIFFE COLLEGE, TORONTO.

President of the Corporation—Sir C. S. Gzowski, K.C.M.G.

Chairman—N. W. Hoyles, Q.C.

Vice-Chairman—J. Herbert Mason, Esq.

Principal—Rev. James Paterson Sheraton, D.D.

Treasurers—Hon. S. H. Blake, Q.C. and Stapleton Caldecott.

Representatives on the Senate of the University of Toronto, The Principal, Hon. S. H. Blake, B.A., Q.C.

Faculty—Dogmatic Theology, The Principal ; The Literature and Exegesis of the New Testament, The Principal ; The Literature and Exegesis of the Old Testament, Rev Henry J. Cody, M.A. ; Apologetics, Rev. F. G. Mitchell, M.A. ; Ecclesiastical History, Rev H. J. Cody, M.A. ; Liturgics and Patristics, Rev. F. G. Mitchell, M.A. ; Homiletics and Pastoral Theology, Rev. Frederick Herbert DuVernet, B.D. ; Elocution, Mr. H. N. Shaw, B.A. ; Church Music, Walter H Robinson, Esq., Financial Secretary, Rev. T. R. O'Meara ; Dean in Residence, Rev. F. G. Mitchell, M.A. ; Registrar and Librarian, Rev. H. J. Cody, M.A.

McGILL NORMAL SCHOOL, MONTREAL.

Principal and Ordinary Professor of Mathematics and Lecturer on Art of Teaching and Natural Science, Sampson Paul Robins, M.A., LL.D. ; English Language, Literature and Science, Abner W. Kneeland, M.A. ; French, Madame Sophie Cornu ; Music, Mr. R. J. Fowler ; Elocution, Mr. Jno. P. Stephen ; Drawing, Miss Green ; Instructor in Classics and Assistant to the Principal, Miss Lilian B. Robins, B.A. ; Tonic Sol-Fa, Mr. W. H. Smith ; Botany, Prof. D. Penhallow, B.Sc.; Physiology and Hygiene, D. T. Reed, M.D.;

Chemistry, Nevil N. Evans, B.Sc. ; Writing and Bookkeeping, B. Sawyer, B.C.L.

Model School of the McGill Normal School.

Head Master of Boys' School, Mr. O. Rexford, B.A., Sc. ; Head Mistress of Girls' School, Miss Mary J. Peebles ; Head Mistress of Primary School, Miss Lucy H. Derick ; Assistant in the Model Schools, Miss Selina F. Sloan, Ethel Stuart, Miss Clara Douglas, Miss Grace Millar, Miss Gertrude Blackett ; Kindergarten, Miss Louise Derick ; Manual Trining, Mr. Robt. Stavely.

UNIVERSITY OF NEW BRUNSWICK.

FREDERICTON, N.B.

Visitor, His Honor, The Honorable John J. Fraser.

Chancellor of the University, Thomas Harrison, LL.D., T.C.D.

President of the Senate, James R. Inch, LL.D.

Registrar and Treasurer, William Wilson, Esq., B.A.

Chairman of the Faculty and Professor of Mathematics, Thomas Harrison, M.A., LL. D. ; Chemistry and Natural Science, Loring W. Bailey, M.A., Ph.D., F.R.S.C. ; Classical Literature and History, Henry Seabury Bridges, M.A., Ph.D.; English and French, William Frederick Stockley, M.A. ; Civil Engineering and Surveying, Stephen M. Dixon, B.A. ; Mental and Moral Philosophy and Political Economy, John Davidson, M.A. ; Physics and Electr cal Engineering, Geo. M. Downing, B.S., E.E. ; Librarian, Professor Bridges.

UNIVERSITY OF KING'S COLLEGE, WINDSOR, N.S.

Patron—His Grace the Archbishop of Canterbury.

Chancellor—Very Rev. Edwin Gilpin, D. D., D.C.L., Dean of Nova Scotia.

Vice-Chancellor, ex-officio.—The Rev. Charles Edwards Willets, M.A., D.C.L., President of King's College.

Public Orator— Rev. Francis Partridge, M.A., D.D., Canon of the St. Luke's Cathedral.

Proctor—Rev. C. B. Bowman, D.D.

Registrar—Wm. R. Butler, Esq., M. Eng., Professor of Mathematics and Engineering, King's College.

Under the control of the Board of Governors of King's College is :—

The Collegiate School for Boys, Windsor, N.S.—Head Master, H. M. Bradford, M.A.

KNOX COLLEGE, TORONTO.

Chairman Board of Management, W. M. Clark, M.A.

Chairman of the Senate, Rev. Principal Caven, D.D.

Professor of Exegetics and Biblical Criticism, Rev. Principal Caven, D.D. ; Church History, Rev. John Somerville, D.D. ; Systematic Theology, Rev. Wm. McLaren, D.D. ; Apologetics, Rev. D. M. Ramsay, M.A., B.D.; Old Testament Literature, Rev. J. McD. Duncan, B.A. ; Homiletics, Pastoral Theology and Church Government, Rev. J. J. A. Proudfoot, D.D. ; Oriental Languages (University of Toronto), Rev. J. F. McCurdy, Ph.D. ; Elocution, I. F. Evans, B.A. ; Tutor in Classics and English, Geo. Logie, B.A. ; Librarian, Rev. W. A. J. Martin ; B.A. ; Librarian, Rev. W. A. J. ronto University, The Principal and the Chairman of Board Management.

DALHOUSIE COLLEGE AND UNIVERSITY, HALIFAX, N.S.

Faculty of Medicine—Rev. Dr. Forrest, President (ex-officio) ; Geo. Lawson, Ph.D., LL.D., John Somers, M.D., Donald A. Campbell, M.D., C.M., A. W. H. Lindsay, M.D., C.M., John Stewart, M.B., C.M., A. C. Page, M.D., Daniel McNeil Parker, M.D., Edward Farrell, M.D., Andrew J. Cowie, M.D., John F. Black, M.D., Alexander P. Reid, M.D., Matthew A. Curry, M.D., Murray McLaren, M.D., Wm. S. Muir, M.D., Wm. Tobin, F.R.C.S., Ire., Hon. Justice Henry, Louis M. Silver, M.B.C.M., Fred. W. Goodwin, M.D., Fitz Umacke Anderson, M.R.C.S., (Eng.) ; Dean, Prof. Lawson ; Secretary, Dr. Lindsay.

ASSUMPTION COLLEGE, SANDWICH, ONT.

President, Rev. D. Cushing, C.S.B. ; Director of Studies, Rev. M. Mungovan, C.S. B. Moral and Dogmatic Theology, Rev. A. P. DuMouchel, C.S.B. ; Mental Philosophy, Rev. M. Mungovan, C.S.B. ; Rhetoric, Rev. A. P. DuMouchel, C.S.B. ; Belles Lettres, Rev. Thomas Hayes, C.S.B. ; Second Latin, Rev. A. Cote, C.S.B. ; Third Latin, Rev. A. J. Montreuil, C.S.B. ; Elementary Latin, Rev. M. McGrath ; Graduating English Course, Rev. John Collins, C.S.B. ; First Commercial, Mr. Jos. A. Connors ; Second Commercial Mr. Jos. Brakan ; Elementary English, Mr. J. Sheehan ; Chemistry, Rev. A. Vaschalde, S.T.L., C.S.B. ; Natural Philosophy, Rev. D. Cushing, C.S.B. ; First Frigonometery, Rev. A. Cote, C.S. B. ; Second Frigonometry, Rev. A. Vaschalde, C.S.B., S.T.L. ; First Geometry, Rev. Thos. Hayes, C.S.B. ; Second Geometry, Rev. A. J. Montreuil, C.S.B. ; First Algebra, Rev. Thos. Hayes, C.S.B. ; Second Algebra, Rev. A. Vaschalde, C.S.B., S.T.L. ; Third Algebra, Mr. D. Egan ; First Bookkeeping, Rev. M. Mungovan, C. S.B. ; Second Bookkeeping, Rev. J. B. Collins, C.S.B. ; First French Class, Rev. A. Cote, C.S.B. ; First French Class, Rev. A. J. Montreuil, C.S.B. ; German, Mr. Chas. F. Hofstede ; First Arithmetic, Rev. M. McGrath ; Second Arithmetic, Mr. J. A. Connors ; Third Arithmetic, Mr. Jos. Brokan ; Fourth Arithmetic, Mr. J. Sheehan ; Plain Chant, Rev. A. Cote, C.S.B. ; Piano, H. Racicot ; Violin, Mr. John Sweinsberger ; Prefect of Recreation, Mr. D. Egan ; Prefect of Senior Study Hall, Mr. P. Clancy ; Prefect of Junior Study Hall, Mr. Hugh McCarthy.

PRESBYTERIAN COLLEGE, HALIFAX.

Principal and Professor of Church History and Practical Theology, Rev. Allan, Pololock, D.D. ; Professor of Hebrew and O. T. Exegetics, Rev. John Currie, D.D. ; Professor of Systematic Theology and Apologetics, Rev. D. M. Gordon, D.D. ; Lecturer in N. T. Greek and Exegetics,

Rev. R. A. Falconer, B.D. ; Lecturer in Elocution, Rev. J. S. Carruthers.

TRINITY COLLEGE SCHOOL, PORT HOPE.

Founded 1865.

Head Master, Rev. C. J. S. Bethune, M. A., D.C.L. ; Assistant Masters, Rev. G. H. Broughill, B.A., W. H. Nightingale, B.A., E. W. Watson, F. W. Frith, B.A., J. H. Collinson, M.A. ; Organist and Choir Master, F. H. Coombs ; Matron, Mrs. Jellett ; Housekeeper, Miss F. Browne ; Medical Superintendent, Dr. L. B. Powers.

LAVAL NORMAL SCHOOL, QUEBEC.

Principal, Rev. Th. G. Rouleau ; Assistant, Rev. Alph. Caron ; Professors, N. Lacasse, Jos. Letourneau, John Ahern, Chas. J. Magnan, J. D. Freve, Gustave Gagnon, Chas. Lefevre ; Honorary Professor, F. X. Toussaint.

PICKERING COLLEGE, PICKERING, ONT.

Principal, William P. Firth, M.S. ; Lady Principal, Ella Rogers Firth, B.A. ; House Master, James T. Luton ; Matron, Sarah A. Dale. Faculty—Science and Mathematics, William P. Firth, M.S. , Modern Languages, Ella Rogers Firth, B.A. ; Classics and History, James T. Luton ; Commercial Branches, William G. Clark ; Preparatory Department, Elma A. Cronk ; Music, Francis S. Morris, A.T.C.M. ; Drawing and Painting, F. H. MacGillivray ; Lecturer on Commercial Law, Walter D. Gregory ; Higher English, H. L. Martin, B.A.

WESLEYAN THEOLOGICAL COLLEGE, MONTREAL.

Founded in 1873.

Board of Governors—Rev. A. Carman, D. D., Principal Shaw, D.D., LL.D., J. Potts, D.D., T. G. Williams, D.D., W. R. Parker, D.D., E. B. Ryckman, D.D., H. F. Bland, W. C. Henderson, D.D., J. T. Pitcher, J. Henderson, D.D., W. S. Griffin, DD., J. S. Ross, D.D., W. Jackson, D.D., W. J. Crothers, M.A., S Bond, Messrs S. Finley, J. Torrance, J. Dillon, G. A. Cox, C. Morton, H. Millen, D. Graham, B.C.L., F. Fairman, T. H. Hood, J. Ferries, Hon W. E. Sanford, J. W. Little, M. Parker, W. Tees, J. R. Latimer.

Chairman, Rev. A. Carman, D.D., General Superintendent.

Treasurer, S. Finley ; Secretary, F. Fairman.

Senate.—Board of Governors, the Faculty, and Representative Fellows, viz. : Revs. A. B. Chambers, B.C.L., A. M. Phillips, B.D., J Philp, D.D., W. H. Withrow, D.D., F. R.S.C., J. B. Clarkson, M.A., I. Tovell, D. D., J. B. Saunders, M.D., W. Kettlewell, Principal Robins, LL.D., G. E. Armstrong, M.D., J. B. McConnell, M.D., F. G. Finley, M.D., R. C. Smith, B.C.L., J. J. Maclaren, Q.C., D.C.L., A. R. Oughtred, B.C.L., M. Lavelle, M.D., W. G. Anglin, M.D., Principal G. L. Masten ; Principal and Professor of Theology and Greek Exegesis, Rev. W. I. Shaw, D.D., LL.D. ; Homiletics and Apologetics, Rev. J. C. Antliff, M.A., (Edin.), D.D. ; Hebrew, Rev. W. M. Patton, B.D. ; Latin and Greek, Church History and English; Rev. W. Harris, M.A., Rev. P. Richardson, B.A., B.D. ; Instructor in Vocal Music, E. A. Hilton ; Elocution, J. W. Stephen ; Acting Registrar, Rev. Prof. Richardson, B.A., B.D. Buildings located on Upper University Street, Montreal. Attendence at Lectures is required for degrees in course.

PROVINCIAL NORMAL SCHOOL TRURO, N.S.

John B. Calkin, A.M., Principal, Psychology and Pedagogy ; James B. Hall, Ph. L., History of Education and Method in Language and History ; A. G. Macdonald, A.M., Method in Mathematics and Physics; Hermon W. Smith, B.Sc., (School of Agriculture), Advanced Chemistry and Biology ; Ottie A. Smith, Drawing and Calisthenics ; Mary B. King, Elocution and Music ; Lee Russell, B.Sc., Manual Training, Elementary Science, and Chemistry ; Librarian, Miss O. A. Smith.

MODEL SCHOOL.

Julia Kinney, (Senior Department), Jenie A. Hamilton, (Junior Department), Mrs. Sara B. Patterson, (Kindergarten.) Janitor, Hugh Lane.

Council of Public Instruction—Hon. W. S. Fielding, Premier and Provincial Secretary ; Hon. C. E. Church, Commissioner of Public Works and Mines ; Hon. J. W. Longley, M.A., F.R.C.S., Attorney General; Hon. Thomas Johnson, M.P.P. ; Hon. Geo. H. Murray, M.L.C. ; Hon. A. H. Cosneau, M.P.P. ; Hon. A. H. MacKay, B.A., B. Sc., LL.D., F.R.S.C., Supt. of Education and Secretary of Council.

PRINCE OF WALES' COLLEGE AND NORMAL SCHOOL, CHARLOTTE-TOWN, P.E.I.

Founded 1860.

Academic Staff—Latin, Greek, Senior Mathematics, Alexander Anderson, LL.D., Principal ; English, French, School Management, John Caven ; Mathematics, Science and Agriculture, Herbert Shaw ; Junior Latin, Greek, English, Music, etc., Samuel N. Robertson, B.A. ; Bookkeeping, L. B. Miller ; Principal of Model School and Assistant in French, Joseph O. Arsenault ; Teacher of the Infant Department, Alexander Scott.

TORONTO COLLEGIATE INSTITUTE.

Prncipal, Archibald MacMurchy, M.A.

Masters and Teachers, W. G. Crawford, B.A., F. F. Manley, M.A., G. E. Shaw, B.A., P. McEachern, B.A., W. Grant, G. A. Chase, B.A., N. McEachern, B.A., Miss C. E. Thompson, Miss McMurchy, Miss Thomas.

ST. JEROME'S COLLEGE, BERLIN, ONT.

Provincial, Rev. Wm. Kloepfer, C.R., D. D. ; President, Rev. Theo. Spetz, C.R., D. D. ; Vice-President, Rev. Anthony Weiler, C.R., Ph.D. ; Treasurer, Rev. Jos. Schweitzer, C.R, B.A. ; Rector of Studies, Rev.

Joseph Halter, C.R., M.A.; Professors, Rev. W. V. Kloepperck, C.R., D.D.; Rev. Anthony Waechter, C.R., M.A.; Mr. J. Suddaby, M.A.; Mr. A. Zinger, Mr. R. A. O'Meara. Professor of Music, Mr. F. Mayrhofer.

MONTREAL DIOCESAN THEOLOGICAL COLLEGE.

President, Right Rev. W. B. Bond, D.D., LL.D., Lord Bishop of Montreal.
Vice-President, A. F. Gault, Esq.
Principal, Rev. Canon Henderson, D.D., 896 Dorchester Street, Montreal.
Secretary, Registrar and Bursar, N. Mudge, Esq., 29 Lorne Avenue.
Honorary Treasurer, C. Grath, Esq.
Lecturers—Pastoral Theology, the Bishop; Systematic Theology and Liturgics, the Principal; Ecclesiastical History, Rev. Canon Mills, D.D.; Apologetics, the Dean of Montreal; Theo. Creed, Rev. G. O. Troop, M.A.; Scripture History and Greek Testament, Rev. C. C. Waller, B.A., Camb., Eng.

PRESBYTERIAN COLLEGE, MONTREAL.

Board of Management—Chairman, D. Morrice; Secretary, J. Stirling; Treasurer, Rev. R. H. Warden, D.D. Senate—President, Rev. Principal MacVicar, D.D., LL. D.; Secretary, Rev. Prof. Campbell, M.A., LL.D. Staff—Principal and Professor of Systematic Theology, Rev. D. H. MacVicar, D.D., LL.D.; Church History and Apologetics, Rev. J. Campbell, M.A., LL.D.; French Professor of Theology, Rev D. Coussirat, B.D., B.A.; Old and New Testament Exegesis, Rev. J. Scrimger, M. A.; Homiletics, Sacred Rhetoric, and Church Government, Rev. J. Ross, B.D., M.A.; Gaelic Language and Literature, Rev. N. MacNish, B.D., LL.D.; Classics, W. M. Townsend, B.A.; Elocution, J. P. Stephen, Esq.; Mathematics, J. S. Gordon, B.A.; Ecclesiastical Architecture, A. T. Taylor, F.R.I.B.A.; Officers—Principal, Rev. D. H. MacVicar, D.D., LL.D.; Registrar, Rev. J. Campbell, M.A., LL.D.; Honorary Librarian, Rev. Prof. Scrimger, M.A.; Steward and Bedel, W. Brown.

TORONTO CHURCH SCHOOL.

President of Council, The Lord Bishop of Toronto; Secretary-Treasurer, W. H. Lockhart Gordon, Esq.; Head Master, Rev. T. L. Aborn, B.A., B.Sc., B.D.; Assistant Masters, Rev. H. Ashcroft, M.A., Henry Brock, Esq., Walter Baggett, B.A., R. J. Coleman, Esq.

STANSTEAD WESLEYAN COLLEGE, STANSTEAD, QUE.

Principal, Rev. C. R. Flanders, B.A.; Lady Principal, Mrs. C. R. Flanders, M.L. A.; Mathematics and Physics, E. R. Pitcher, B.A.; Classics and Logic, Maynarid M. Harte, B.A.; Modern Languages, J. E. F. McKenzie, B.A.; Commercial Science, Malcolme McCormick; Piano, Organ and Vocal Culture, Arthur Dorey, F.C.O. and Christine Perry, Dom. Coll. Mus.; Violin, Chas. W. Holmes, (Germany); Fine Art, Nellie, J. Johnson; Elocution and Physical Culture, Annie Kingman; Model School, Sola Shufelt.

ONTARIO BUSINESS COLLEGE, BELLEVILLE, ONTARIO.

Established in 1868.

Staff—W. B. Robinson, J. W. Johnson, F. C.A., W. J. Osborne, A C. Baker, J Anderson, W. N. Ponton, M.A., W. S. Morden, LL.B.

BELLEVILLE BUSINESS COLLEGE, BELLEVILLE, ONT.

Faculty—Robert Bogle, J. A. Towsaw, W. S. Lalonde, C. A. Lingham, A. M. McInnes, S. T. Thompson.
Teachers on Commercial Law.—J. J. B. Flint, John P. Thomas.

THE CANADIAN BUSINESS COLLEGE, HAMILTON, ONTARIO.

Principal—R. E. Gallagher.
Manager Business Department—J. J. Parsons.
Manager Theory Department— H. W. Henry.
Manager Shorthand and Typewriting Department—Miss H. A. Rymal.

WESTERN ONTARIO SHORTHAND ACADEMY, LONDON.

Faculty.—Principal Wm. C. Coo, C.S.R.; L. Morphy, U. A. Buchner, Jennie Law.

GALT BUSINESS COLLEGE AND SHORTHAND INSTITUTE.

Principal.—J. Sharp. Bookkeeping, Typewriting and Shorthand Departments.

UPPER CANADA COLLEGE, TORONTO.

Founded 1829.

The Board.—(1) Appointed by the Lieutenant-Governor-in-Council: J. J. Kingsmill, D.C.L.; Lieut-Col. G. F. Denison, Henry Cawthra, Esq., Major A. M. Cosby.
(2) Elected by Upper Canada College Old Boys' Association: W. T. Boyd, M.A.; J. Kidston Macdonald, Esq., Frank Arnoldi, Q.C., John Henderson, Esq.
Staff.—Principal, George R. Parkin, M.A., LL.D.; First Mathematical Master, G. B. Sparling, M.A.; First Classical Master, W. S Jackson, B.A.; First Modern Language Master, S. B. Leacock, B.A.; Second Classical and Modern Language Master, A. A. Macdonald, M.A.; Science and Second Mathematical Master, D. Hull, B.A.; English Master, E. R. Peacock, M.A.; Assistant English and Classical Master, G. F. Macdonnell, M.A.; Commercial and Drawing Master, G. W. Johnson, Esq., Chartered Accountant, Assistant House Master, R. Holmes, Esq., Drill Sergeant and Gymnastic and Swimming Instructor, A. L. Cochrane, Physician, James Thorburn, M. D.; Bursar, Arnold Morphy, Esq., Matron and House-keeper, Mrs. White, Assistant Matron and House-keeper, Miss Scott, Janitor and Caretaker, G. Frost, Chief Engineer, R. Saxby.

WESLEYAN LADIES' COLLEGE, HAMILTON.

Principal and Professor of Mental and

Moral Science, Political Economy and Logic, A. Burns, S.T.D., LL.D. ; Natural Science and Latin, Prof. E. Jordan, B.A., of Oxford and F.G.S. of London, Eng. ; English Literature and History, Miss Aleda A. Burns, M.E.L. ; Elocution and Physical Culture, Miss Louie Clark, M.E.L. ; French and German, Miss Helen A. Hicks, M.L.A.; Director of Conservatory of Music, Mr. W. E. Fairclough, from Royal College of Music, London, Eng. ; Piano, Miss Marion A. Burns, M.L.A., Miss M. Peake ; Pipe Organ, Mr. J. E. P. Aldous, B.A. ; Singing, Vocal Culture and Harp, Mrs. Martin-Murphy ; Violin, Professor Baumann, Mr. Geo. Steele ; Guitar, Mrs. Crowther ; Director of Art Department, Prof. Henry Martin, A.R.C.A., O.S.A. ; Shorthand and Typewriting, Miss K. Kappele ; President of Board, Hon. Senator Sanford ; Secretary and Treasurer, A. Burns, S.T.D., LL.D.

ALMA COLLEGE, ST. THOMAS.

The Faculty— Principal and Professor of Classics and Metaphysics, Rev. B. F. Austin, M.A., B.D. ; Modern Languages, Rev. R. I. Warner, M.A. ; German and Italian, Rev. J. Schulte, D.D., Ph.D. ; Mathematics and Natural Sciences, Miss Ella Roberts, 1st Prof. Cert. ; English, Miss Rose McTavish, 1st Prof. Cert., Miss Clara Kinsely, 1st Prof. Cert. ; Governess, Miss S. E. Sisk ; Music—Professor of Music, St. John Hyttenrauch, Esq. ; Violin, Roselle Pococke, Esq. ; Vocal Culture, Mrs. Emma E. Kains ; Instrumental Music, Mr. J. H. Jones, Miss Jetret R. Amy, Miss Eleanor Clement, Miss Flora Clapp ; Fine Art Teacher, Miss Maggie McKenzie ; Teacher of China Painting, Sketching, etc., Miss Charlotta B. Beattie ; Bookkeeping, Phonography and Typewriting, Miss Mary Horner ; Elocution, Miss Edith Murray ; Commercial Law, C. F.. Maxwell ; Swedish Gymnastics, etc., Miss Edith Murray.

HELLMUTH LADIES' COLLEGE, LONDON, ONT.

Lady Patronesses, H.R.H. Princess Louise, Her Excellency the Countess of Aberdeen ; Founder, The Rt. Rev. Bishop Hellmuth, D.D., D.C.L. ; President, I. F. Hellmuth, LL.B. ; Vice-President and Principal, Rev E. N. English, M.A. ; Vice-Principal, Mrs. E. N. English ; Visitors, Right Rev. The Lord Bishop of Huron, Right Rev. The Lord Bishop of Toronto ; The Very Rev. the Dean of Huron. Faculty —Classics, Mental Philosophy, Physics, etc., Rev. E. N. English, M.A. ; English Subjects, Mrs. E. N. English ; French and Italian, Rev. C. B. Guillemont, B.A. ; German, Mathematics, etc., Miss M. H. H. Wray ; English Subjects, Miss E. Blackburn and Miss B. McLean ; Musical Director—Piano, Harmony and History of Music, Thos. Martin, Esq. ; Violn, R. Cococke, Esq. ; Singing, Miss K. Moore ; Guitar, Miss L. A. M. Jones ; Art Director—Painting, Carving, Decorative Art, etc., J. R. Seavey, Esq. ; Art Needlework, Mrs. A. Kenly.

BISHOP STRACHAN SCHOOL, WYKEHAM HALL, TORONTO.

Lady Principal, Miss Grier ; Latin, Mathematics, English subjects generally, Miss Fanny Carroll, Miss Helen Acres, Miss Ethel Bristol, and Miss Bertha Carroll ; Modern Languages and Elocution, Miss Sara Nation, B.A. ; Church Catechism and Christian Evidences, Rev. C. H. Mockridge, D.D. ; Piano and Organ, Arthur Fisher, Mus. Bac., J. W. F. Harrison, Miss L. Ashton Fletcher, Miss Gordon, Miss Cosens ; Violin, J. W. Baumann ; Singing, Miss C. A. Williams, Miss Graham ; Painting, Miss Strong ; Drawing, Miss Moffatt and Miss Adams ; Physical Culture, Miss Isabel Grier ; Dancing, Miss Stovin.

ST. HILDA'S COLLEGE, TORONTO.

Affiliation with Trinity University (for Women.)

President of the Council, The Right Rev. the Lord Bishop of Toronto ; Lady Principal, Miss Patteson ; Treasurer, H. W. Church, M.A. ; Lecturers—The Prevost of Trinity College, the Dean of Trinity College, Rev. Prof. E. W. Huntingford, M.A., Rev. Prof. E. C. Cayley, M.A., H. H. Bedford Jones, M.A., A. H. Young, B.A., T. H. Smyth, M.A., B.Sc., Mr. Mackenzie, B. A., W. H White, M.A., H. Montgomery, M.A., B.Sc., F.A.S.A.

BRANTFORD YOUNG LADIES' COLLEGE.

Governor, Rev. W. Cochrane, M.A., D.D.; Lady Principal, Mrs. M. Rolls ; Mental and Moral Philosophy, Dr. Cochrane ; History, Rhetoric and Physiology, Mrs. Rolls ; Mathematics and Latin, Miss S. L. H. Oughtred ; English Literature, Miss J. E. McDonald ; Junior English, Miss Jessie Y. Duff ; French and German, Miss Hanna Henrig ; Musical Director—Piano, Organ, Professor Frederic Rogers, F.C.C.G., F.V.C.M. ; Vocal Culture, Mrs. Francis J. Moore ; Piano, Miss E. Rolls, Miss Lena Shannon and Miss May Welding ; Guitar, Miss L. Tennant ; Violin, Rrofessor F. G. Rogers ; Art Department, Henry Martin, A.R.C.A. ; Assistant, Miss Martha McKee , Evidences of Christianity, Dr. Cochrane ; Stenography and Typewriting, Miss Mary Cochrane ; Calisthenics and Elocution, Miss H. Gertrude Hart. Lecturers on Historical, Scientific and Literary Subjects, Rev. Prin. Grant, D.D., Kingston ; Rev. R. N. Grand, D.D., Orillia; Rev. Alex. Gilroy, Toronto ; Rev. G. M. Milligan, D. D., Toronto ; Rev. E. Cockburn, M.A., Paris ; Rev. Wm. Cochrane, D.D., Brantford ; Rev. Wm. Snyder, D.D., Ph.D., Berlin.

DEMILL RESIDENTAL ACADEMY.

106 Yorkville Avenue, Toronto.

Principal, Rev. A. B. Demill ; Lady Principal, Mrs. A. B. Demill ; Teacher of Advanced English, Miss Broad ; Graduate in Elocution, Teacher of Junior English and Elocution, Miss B. Lehigh ; Piano and Vocal Music, Miss Stark ; French and Calisthenics, Miss F. A. Demill, M.L.A. ; Drawing and Painting, Miss Teskey ; Governess, Miss Duglas ; Secretary, Miss F. A. Demill.

DEMILL LADIES' COLLEGE, OSHAWA.

President, Rev. A. B. Demill Lady Principal, Mrs. A. B. Demill ; Secretary, Miss D. A. Hurd ; Associate Principal and Teacher of Metaphysics, English Literature and Latin, Miss Abbie B. Howland ; Mathematics, Physiology and History, Miss E. Stephenson ; Natural Science and Mathematics, Miss Frances P. Byam ; Elocution and Rhetoric, Miss Archibald ; French and German, Miss Carra E. Wilcox, B.L. ; Book-keeping, Stenography, Typewriting and Business Correspondence, Miss Glen ; Director of Musical Department and Teacher of Piano, Harmony and Vocal Culture, Vincent P. Hunt ; Teacher of Piano, Miss Anna Loellner and Miss Carruthers ; Director of Art Department, Drawing and Painting, Miss Louise L. Reed ; Art Needle Work, Miss Margaret A. Stephenson ; Calisthenics, Miss Abbie B. Howland.

PRESBYTERIAN LADIES' COLLEGE, TORONTO.

President, T. M. MacIntyre, M.A., LL.B., Ph.D. ; Vice-President, Mrs. T. M. MacIntyre ; English Language, T. M. MacIntyre, M.A., LL.B., Ph.D. ; Natural Science, Rev. T. Stenhouse, M.A., B.Sc., Edin. ; French Lady Principal, Miss Emma S. Baker ; Classics and German, Miss Alice M. Wilson, B.A.; Mathematics and English, Miss I. J. MacDougall, B.A. ; Director Music Department, E. Fisher ; Resident Teacher of Music, Miss Julia F. McBrien ; Director Art Department, T. Mower-Martin, R.C.A. ; Elocution, Miss Martha Smith, B.E.

ONTARIO LADIES' COLLEGE, WHITBY.

Board of Directors—President Geo. A. Cox, Esq. ; 1st Vice-President, Rev. E. H. Dewart, D.D. ; 2nd Vice-President, L. T. Barclay, Esq. ; Treasurer and Secretary, H. B. Taylor, M.A. ; Governor and Principal, Rev. J. J. Hare, Ph.D. ; Lady Principal, Mrs. Hare.

Faculty of Instruction—Botany, Geology, etc., Rev. J. J. Hare, Ph.D. ; Classics, Prof. Greenwood, B.A. ; Mathematics and Chemistry, Miss Burkholder, B.A. ; Elocution, Miss Lick, O.M. ; French, German, Spanish and Italian, Miss Horning, B.A. ; Assistant in Modern Languages, Miss Stanton, 1st Class Prof. Cert. ; Mathematics, Prof. G. H. Hogarth, M.A. ; Chemistry, Prof. Silcox, B.A. ; Junior English, Miss Staples, M.L.A. School of Music,—Director—Piano and Pipe Organ, Prof. J. W. F. Harrison ; Violin and Harmony, Miss Dallas, B.A. ; Piano, Miss L. Wilson, M.L.A. and Miss Taylor ; Vocal Music, Mrs. Bradley and Miss McKee ; Guitar, Prof. Watkins ; School of Fine Art—Director, Prof. L. R. O'Brien, R.C.A.; Drawing and Painting, Miss Windeatt, A. R.C.A. ; Assistant in Drawing, Miss Greenwood ; Art Needlework, Miss Kolshore ; Director of Commercial Department, Book-keeping, Phonography, etc., Miss Copeland; Telegraphy, Mr. Paquette ; Commercial Law, G. Y. Smith, LL.B. ; Riding, Capt. Henderson ; Physical Culture, Miss Lick.

TORONTO COLLEGE OF MUSIC, LTD.

12 and 14 Pembroke Street.

In Affiliation with the University of Toronto.

Director, F. H. Torrington ; Secretary, A. D. Watson ; Registrar, B. Warden.

TORONTO CONSERVATORY, SCHOOL OF ELOCUTION, ORATORY AND DRAMATIC ART.

Principal, Philosophy of Expression, Literature and Vocal Culture, H. N. Shaw, B.A. ; Assistant Principal, Vocal Expression, Voice Culture, Rhetoric and Literature, W. J. Thorold, B.A. ; Teacher of Physical Culture, Vocal Pantominic Expression, Miss Nelly Berryman ; Assistant in Elocution and Delsarte, Miss Kate L. Root and Miss Gertrude Trotter, Lecturers, Rev. Prof. Clark, M.A., Rev. Septimus Jones, M.A., Mr. Wm. Houston, M.A., Mr. T. M. McIntyre, LL.B., Ph.D., Mr. Geo. Reid, R.C.A., Mr. Hamilton McCarthy, R. C.A., Dr. G. Sterling Ryerson.

CONSERVATORY OF MUSIC AND SCHOOL OF ELOCUTION, LONDON, ONT.

Professors, Mr. W. Caven Barron, Principal ; Miss Barron, Miss Proudfoot, Mr. R. Pococke, Miss Brown, Miss Bessie Moore, Miss Helen Paterson, Miss Jennie Steel, Miss Ina H. Bacon, Miss Lulu M. Jones, Mr. A. L. Lawrason, Miss Katherine Moore, Mons Masson. Manager, D. J. Saunders.

TORONTO CONSERVATORY OF MUSIC.

President, Hon. G. W. Allan ; Vice-Presidents, Hon. Chancellor Boyd and W. B. McMurrich, Q.C. ; Honorary Treasurer, A. Morgan Cosby ; Musical Director, Edward Fisher ; Secretary, Geo. J. Barclay ; Directors, Hon. Justice MacLennan, Elmes Henderson, Henry Pellatt, James Henderson, S. H. Janes, M.A., Dr. G. Sterling Ryerson, M.P.P., E. A. Scadding ; Administrative Officers—Musical Director, Edward Fisher ; Secretary, Geo J. Barclay ; Registrar, Miss Marion G. Ferguson ; Assistant Registrar, Miss Marie Wheler.

ONTARIO INSTITUTION FOR THE BLIND, BRANTFORD.

Principal, A. H. Dymond ; Bursar, W. N. Hossie ; Medical Officer, Dr. Marquis ; Matron, Miss M. B. Dunn ; Trades' Instructor, Thomas Truss ; Literary Staff, W. B. Wickens, T. W. McLean, P. J. Padden, Misses C. Gillin, M. E. Walsh and Mrs. L. F. Murray (Kindergarten) ; Music Staff, J. E. Jaques, Mrs. E. Plewes, Miss E. Moore ; Piano Tuning Instructor, W. G. Raymond ; Instructress—Machine and Hand Sewing and Beadwork, Miss E. Loveys, Knitting and Fancy Work, Miss L. H. Haycock ; Assistant Instructress, Miss K. Burke ; Visitor's Attendant, Miss M. Cronk.

INSTITUTION FOR THE DEAF AND DUMB, BELLEVILLE, ONT.

Minister of the Government in Charge, The Hon. J. M. Gibson.

Government Inspector, Dr. T. F. Chamberlain.

Officers of the Institution— R. Mathison M.A., Superintendent ; A. Matheson, Bursar ; J. E. Eakins, M.D., Physician ; Miss Isabel Walker, Matron.

Teachers—D. R. Coleman, M.A., Head Teacher ; P. Denys, James C. Balis, B.A., D. J. McKillop, W. J. Campbell, Geo. F. Stewart, Mrs. J. G. Terrill, Miss S. Templeton, Miss M. M. Ostrom, Miss Mary Bull, Miss Florence Maybee, Mrs. Sylvia L. Balis, Miss Ada James, Monitor and Miss Georgina Linn, Miss Carrie Gibson, Teacher of Articulation ; Miss Mary Bull, Teacher of Fancy Work ; Mrs. J. F. Wills, Teacher of Drawing ; Miss L. N. Metcalfe, Clerk and Typewriter ; Wm. Douglass, Storekeeper and Associate Supervisor ; G. G. Keith, Supervisor of Boys. etc. ; Miss M. Dempsey, Seamstress, Supervisor of Girls, etc. ; Wm. Nurse, Master Shoemaker ; John T. Burns, Instructor of Printing ; J. Middlemass, Engineer ; John Dowrie, Master Carpenter ; D. Cunningham, Master Baker ; Thomas Wills, Gardner ; Michael O'Meara, Farmer.

ONTARIO AGRICULTURAL COLLEGE, GUELPH.

President and Professor of English Literature and Political Economy, Jas. Mills, M.A., LL.D. ; Geology and Natural History, J. Hoyes Panton, M.A., F.G.S. ; Chemistry, A. E. Shuttleworth, B.A., Sc. ; Dairy Husbandry, H. H. Dean, B.S.A ; Veterinary Science, J Hugo Reed, V.S. ; Assistant Resident and Mathematical Master, J. B. Reynolds, B.A. ; Agriculturalist, G. E. Day, B.S.A. ; Horticulturalist, H. L. Hutt, B.S.A. ; Bacteriologist, F C. Harrison, B.S.A. ; Assistant Chemist, R. Harcourt, B.S.A. ; Experimentalist, C. A. Zavitz, B.S.A. ; Manager and Lecturer Poultry Department, L. G. Jarvis ; Lecturer on Agriculture, R. F. Halterman ; Instructor in Drill and Gymnastics, Captain Walter Clarke, Farm Superintendent, Wm. Rennie ; Foreman of Mechanical Department, James McIntosh ; Bursar, A. McCallum.

SCHOOL OF PRACTICAL SCIENCE, TORONTO.

Principal, J. Galbraith, M.A., M. Can. Soc. C.E.

Members of the Council—Professor of Engineering (Chairman) ; J. Galbraith, M.A., M., Can. Soc. C.E. ; Applied Chemistry, W. H. Ellis, M.A., M.B. ; Assaying and Metallurgy, A. P. Coleman, M.A., Ph.D. ; Surveying (Secretary), L. B. Stewart, O. L.S., D.T.S. ; Architecture, C. H. C. Wright, B.A.Sc. ; Electrical Engineering, T. R. Rosebrugh, M.A., Grad. S.P.S. ; Applied Mechanics, J. A. Duff, B.A., Grad. S.P.S. ; Mining, G. R. Mickle, B.A., Grad. S.P.S.

Assistant Instructors—J. Keele, B.A.Sc., W. Minty, B.A.Sc., A. T. Laing, B.A.Sc., A. E. Blackwood, Grad. S.P.S., W. E. Boustead, Grad. S.P.S., W. Lawson, B. A.Sc.

Members of the Faculty of the University of Toronto whose classes are attended by the regular students of the school—Professor of Physics, James Loudon, M.A. ; Mineralogy and Geology, Biology, R Ramsay Wright, M.A., B.Sc. ; Chemistry, W. H. Pike, M.A., Ph.D. ; Mathematics, Alfred Baker, M.A. ; Physiology, A. B. Macallum, B.A., M.B., Ph.D. ; Physics, W. J. Loudon, B.A., C. A. Chant, B.A., and J. C. McLennan, B.A. ; Mathematics, Alfred T DeLury, B.A. ; Chemistry, W. L. Miller, B.A., Ph.D. ; Mathematics, W. J. Rusk, B.A. ; Physics ——

SCHOOL OF DENTISTRY OF THE ROYAL COLLEGE OF DENTAL SURGEONS OF ONTARIO.

Established 1875.

Faculty—Operative Dentistry and Dental Pathology, J. Branston Willmett, D.D.S., M.D.S., Dean of the Faculty ; Principles and Practice of Medicine and Surgery, as applied in Dentistry, Luke Teskey, L.D. S., M.D.C.M., M.R.C.S., Eng. ; Chemistry, W. T. Stuart, M.D., C.M. ; Operative Dentistry and Dental Technique, W. E. Willmott, D.D.S., L.D.S. ; Crown and Bridge Work, Fred J. Capon, D.D.S., L. D.S. ; Visceral Anatomy, and Physiology, A. Primrose, M.B., C.M., Edin., M.R.C.S., Eng. ; Histology, Bacteriology and Comparative Dental Anatomy, John J. Mackenzie, B.A. ; Dental Materia Medica and Therapeutics, Harold Clark, D.D.S., L.D. S. ; Anatomy, W. T. Stuart, M.D., C.M. ; Dental Technique and Prosthetics, A. E. Webster, D.D.S., L.D.S. ; Superintendent of Infirmary, Dr. W. E. Willmott.

ONTARIO VETERINARY COLLEGE, TORONTO, CANADA.

Principal, Professor Andrew Smith, V.S., Edin., F.R.C.V.S., Diseases of Domesticated Animals ; Veterinary Materia Medica, J. Thorburn, M.D., Edin.; Animal Physiology, G. A. Peters, M.B., F.R.C.S., Eng. ; Chemistry, C. Gordon Richardson, F.G.S. ; Anatomy, J. T. Duncan, M.D., V.S., Hon. Ass., R.C.V.S. ; Pathology and Normal Histology, J Caven, M.D., L.R.C.P., Lon. ; Veterinary Obstetrics and Diseases of Cattle, C. H. Sweetapple, V.S. ; Demonstrator of Anatomy, S. Sisson, V.S. ; Prof. Andrew Smith, V.S., and Assistants Clinical Instructors.

ONTARIO COLLEGE OF PHARMACY.

President, J. H. Mackenzie, Toronto.
Vice President, John McKee, Peterboro.
Registrar Treasurer, Isaac T. Lewis.
Council, C. D. Daniel, Toronto ; Henry Days, Lucknow ; J. H. Dickey, Trenton ; W. A. Karn, Woodstock ; D. H. McLean, Barrie ; J. F. Roberts, Parkhill ; R. D. Scott, Sarnia ; Simon Snyder, Waterloo ; G. W. Spackman, Hamilton ; A. Turner, Orangeville ; H. Watters, Ottawa.

POLYTECHNIC SCHOOL OF MONTREAL.

Faculty of Arts--Principal, U. E. Archambault ; Director of Studies, Emile Balete ; Professors—Special Mathematics, Emile Balete ; Chemistry and Physics, C. A. Pfister ; Mechanical Engineering, Public Works, Railways and Architecture, Joseph Hayes ; Surveying, Geology and Cormography, J.-Emil, Vanier ; Mathematics, Elementary Course, and Elementary Physics, Frederic Andre and A. Bouniu ; Natural History, Geology and Mineralogy, Mining, Metallurgy, Strength of Materials, Hydraulics and Steam Engine, A. Bouniu, F. C. Laberge ; Electricity and Applied Mechanics, S. Duval.

TRINITY MEDICAL COLLEGE, TORONTO.

Established 1850.

Dean of Faculty, Professor of Principles and Practice of Medicine, Walter B. Geikie, M.D., C.M., D.C.L., F.R.C.S.E., L.R.C.P., Lond. ; Obsterics and Gynoecology, J. Algernon Temple, M.D., C.M., M.R.C.S., Eng., General Chemistry and Botany, Thos. Kirkland, M.A. ; Emeritus Professor of Medical Jurisprudence and Toxicology, C. W. Covernton, M.D., C.M., M.R.C.S., Eng. ; Lic. Soc. Apoth., Lond. ; Principles and Practice of Surgery,and of Clinical Surgery, Fred. LeM. Grasett, M.D., C.M., Edin. Univ., F.R.C.S.E. ; M.R.C.S., Eng. ; Fell. Obstet. Soc., Edin. ; Practical and Analytical Chemistry, W. T. Stuart, M.D., C.M., Trin. Coll., and M. B. Univ., Toronto ; Physiology and Histology, Charles Sheard, M.D., C.M., Fell. Trin. Med. Coll., M.R.C.S., Eng. ; Opthalmology and Otology, G Sterling Ryerson, M.D., C.M., L.R.C.P., L.R.C.S., Edin. ; Descriptive Anatomy, Luke Teskey, M.D., C.M., M.R.C.S., Eng. ; Materia Medica and Therapeutics, John L. Davison, B.A., Univ., Tor., M.D., C.M., M.R.C.S., Eng. ; Applied Anatomy and Senior Demonstrator of Anatomy, G. A. Bingham, M.D., C.M., Trin. Coll., M.B., Tor. Univ. ; Medical Jurisprudence and Surgical Appliances, N. A. Powell, M.D., C.M., Trin. Coll., M.D., Bellevue Hosp. Med. Coll., N.Y. ; Sanitary Science, D. G. Gordon, B.A., Tor. Univ., M.D.,C.M., Trin. Univ., L.R.C.S. & P. Edin., L.F.P. & S. Glasgow; Materia Medica and Pharmacy, E. B. Shuttleworth, Phar. D., Trin. Uni., F.C.S. ; Laryngology and Rhinology, E. A. Spilsbury, M.D., C.M., Trin. Univ. ; Clinical Medicine, Allan Baines, M.D., C.M., Fell. Trin. Med. Coll., L.R.C.P., Lond., A. Y. Scott, B.A., Tor. Univ., M.D., C.M., Trin. Univ. ; Demonstrators of Anatomy, D. J. Gibb Wishart, B.A., Tor. Univ., M.D., C.M., L.R.C.P., London, Eng., H. B. Anderson, M.D., C. M., Fell. Trin. Med. Coll., D. Albert Rose, M.D., C.M., Fell. Trin. Med. Coll., L.R.C.S. & P., Edin. ; Assistants in Practical Anatomy, C A. Temple, M.D., C.M. ; Fred. Fenton, M.D., C.M. ; A. H. Garratt, M.D., C.M. ; Harold C. Parsons, B.A., M.D., C.M. ; Diseases of the Eye and Ear, C. Trow, M.D., C.M., Trin. Univ., L.R.C.P., Lond. ; Pathology, H. B. Anderson, M.D., C.M., Fell. Trin. Med. Coll., W. H. Pepler, M.D., C.M., Fell. Trin. Med. Coll. A Summer session is also held with a somewhat similar teaching staff.

HALIFAX MEDICAL COLLEGE, HALIFAX, N.S.

Professors—Medicine and Medical Jurisprudence, Alex. P. Reid, M.D., C.M., McGill, L.R.C.S. Edin., L.C.P. & S. Can. ; Obstetrics and Gynoecology, Wm. B. Slayter, M.D. Chic., M.R.C.S. Eng., L.R.C.P. Lon., F.O.S. Dublin., M. A. Curry, M.D., Univ. N.Y. ; Surgery and Clinical Surgery, Edward Farrell, M.D., Coll. Phys. and Surg. N.Y., John F. Black, M.D., Coll. Phys. and Surg. N.Y. ; Medicine, John Somers, M.D., Bell. Hosp. Med. Coll. N. Y. ; Nervous and Mental Diseases, George L. Sinclair, M.D., Coll. Phys. and Surg. N.Y., M.D., Univ. Hal. ; Medicine and Clinical Medicine, Donald A. Campbell, M.D., C.M. Dal. ; Anatomy, A. W. H. Lindsay, M.D., C.M. Dal., M.B.C.M. Edin. ; Materia Medica, F. W. Goodwin, M.D., C.M. Hal. Med. Coll ; Ophthalmology and Otology, Stephen Dodge, M.D., Coll. Phys. and Surg. N.Y. ; Clinical Medicine and Therapeutics, Murdock Chisholm, M.D., C.M. McGill, L.R.C.P. Lond. ; Surgery, Norman F. Cunningham, M.D., Bell. Hosp. Med. Coll. ; Laryngology and Rhinology, William Tobin, F.R.C.S. Ire. ; Diseases of Children, G. Carleton Jones, M.D., C. M. Hal. Med. Coll., M.R.C.S., Eng ; Physiology, Louis M. Silver, M B., C.M. Edin. ; Dean of Faculty, Dr. Geo. L. Sinclair ; Secretary,Dr. G. Carleton Jones. Lecturers, Demonstrators, etc.,—George M. Campbell, M.D., Bell. Hosp. Med. Coll. ; W. D. Finn, M.D., Coll. Phys. and Surg. N.Y. ; F. U Anderson, L.R.C.S. and L.R. C.P. Ed., M.R.C.S. Eng. ; C. E. Puttner, Ph.D. ; W. H. Hattie, M.D., C.M. McGill ; Wallace McDonald, B.A. ; A. I. Mader, M.D., C.M. McGill ; Montague A. B. Smith, M.D., Uni. N.Y. ; C. Dickie Murray, M.B., C.M. Edin. ; John Stewart, M.B., C.M. Edin. ; Thomas W. Walsh, M.B., Bell. Hosp. Med. Coll. ; Extra Mural D., etc. ; Albert H. Buckley, Ph.M. Hal. Med. Coll. ; W. H. Smpson, Ph.G. Phil. ; Lecturer, George Lawson, Ph.D., etc. Faculty of Pharmacy—Avery F. Buckley, L.Ph. ; F. W. Woodwin, M.D., C.M. ; G. M. Campbell, M.D.; George Lawson, Ph. D., etc.; Albert H. Buckley, Ph.M., Hal. Med. Coll.; W. H. Simpson, Ph.G;; Phil.; Secretary, Avery F. Buckley, L.Ph.; Janitor, G. P. Skelly.

THE

Her Majesty Quee
child of Edward, Du
George III., by his

daughter of the Duk
Majesty was born i
Palace, on the 24th M
Alexandrina Victori

THE QUEEN.

Her Majesty Queen Victoria was the only child of Edward, Duke of Kent, fourth son of George III., by his marriage with Victoria, daughter of the Duke of Saxe Cobourg. Her Majesty was born in London, at Kensington Palace, on the 24th May, 1819, and christened Alexandrina Victoria. At that time George III, was still King, and she was not the direct heir to the Throne to which upon the death of her uncle William IV., June 20, 1837, she succeeded. The formal coronation ceremonies took place in Westminster Abbey on June 28th, 1838, and on the 10th February, 1840, at the Chapel Royal, St. James' Palace, London, Her Majesty was married to her Cousin Francis Albert

Her Majesty, Queen Victoria.

Augustus Charles Emmanuel, of Saxe Cobourg and Gotha, Duke of Saxony, three months her junior, afterwards on the 25th June, 1857, endowed with the title of Prince Consort, who died on 14th December, 1861, at Windsor Castle. On the 1st January, 1877, at Delhi Her Majesty was proclaimed Empress of India, and her full title is now Her Majesty Victoria, by the Grace of God, of the United Kingdom of Great Britain and Ireland, Queen, Defender of the Faith, Empress of India (known in India as Kaisar-i-Hind).

THE ROYAL LINEAGE.

Tracing Her Majesty's claim to the Throne back to her descent from the Tudors, it is seen that it arises from the marriage of Margaret Tudor, eldest daughter of Henry VII., with James IV., King of Scotland: their son became James V., of Scotland, who left an only child, Mary, Queen of Scots. Her marriage with Lord Darnley resulted in the birth of James VI., of Scotland and first of England. Upon the death of Queen Anne, daughter of James II., without issue, the succession to the Crown devolved upon the House of Hanover.

George I., Elector of Hanover, was the eldest son of Sophia, daughter of James I., by her marriage with Ernest Augustus, Duke of Brunswick, Lunenburg, Elector of Hanover.

George I., was succeeded by his eldest son as George II.

George II., was succeeded by his grandson, the eldest son of the Prince of Wales (who died 31st March, 1751, in his father's lifetime).

George III., reigned from 25th October, 1760, to 29th January 1820, the longest reign in the annals of England. He was succeeded by his eldest son, who as Regent had previously exercised the royal authority.

George IV., was the first English King since Edward III., who at his succession discontinued the title of the King of France. His only child was the much beloved Princess Charlotte, who married Prince Leopold Frederick, afterwards King of the Belgians. Her death in child-birth caused the succession to devolve upon her Uncle William Henry, Duke of Clarence, third son of George III., and next surviving brother of George IV.

William IV., succeeded on 26th June, 1830. His only two children died in infancy, and at his death the Crown went to our present Queen, who was the only daughter of Edward Duke of Kent, fourth son of George III., younger brother of George IV., and William IV. The Duke of Kent for a time commanded the English troops in Nova Scotia. He married her Serene Highness Victoria Maud Louisa, daughter of H. S. H. Francis Duke of Saxe Cobourg Saalfield, widow of H. S. H. Emich Charles, reigning Prince of Leiningen, their only child being Alexandrina Victoria, the Queen.

THE CHILDREN OF HER MAJESTY QUEEN VICTORIA.

I. Princess Victoria (Empress Dowager of Germany), born Nov. 21, 1840; married Jan. 25, 1858, to Prince Frederick Wilhelm (Frederick III., Emperor of Germany), eldest son of Wilhelm I., German Emperor and King of Prussia; widow June 15th, 1888.

II. Albert Edward, Prince of Wales, born Nov. 9th, 1841. See Prince of Wales.

III. Princess Alice Maud Mary, born April 25th, 1843; married July 1, 1862, to H. R. H. Louis IV., Grand Duke of Hesse, Five children: Victoria Alberta, born April 5, 1863; Elizabeth, born Nov. 1, 1864; Irene, born July 11, 1866; Ernest Louis, born Nov. 25, 1868; Alex. Victoria, born June 6, 1872. Princess Alice died Dec. 14, 1878.

IV. Prince Alfred, Duke of Edinburgh, born Aug. 6, 1844; married Jan. 21, 1874, to Grand Duchess Marie of Russia, only daughter of Emperor Alexander II. Five children; Alfred, born Oct. 15, 1874; Marie, born Oct. 29, 1875; Victoria, born Nov. 25, 1876; Alexandra, born Sept. 1, 1878; Beatrice, born April 30, 1884. In August, 1893, upon the death of his uncle Duke Ernest, brother to the Prince Consort, the Duke of Edinburgh succeeded to the title and estates of the Hereditary Dukedom of Cobourg and Gotha, and is now known as H. R. H. Duke Alfred of Cobourg-Gotha.

V. Princess Helena, born May 25, 1846; married July 5, 1866, to Prince Christian of Schleswig Holstein. Four children: Christian, born April 14, 1867; Albert John, born Feb. 29, 1869; Victoria, born May 3, 1870; Louise, born Aug. 12, 1872.

VI. Princess Louise, born March 18, 1848; married March 21, 1871, to John, Marquis of Lorne, eldest son of the Duke of Argyll.

VII. Prince Arthur, Duke of Connaught, born May 1, 1850; married March 13, 1879; to Princess Louise of Prussia, born July 25, 1860. Three children; Margaret Victoria, born Jan. 15, 1882; Arthur, born Jan. 13, 1883; Victoria, born March 17, 1886.

VIII. Prince Leopold, Duke of Albany, born April 7, 1853; married April 27, 1882, to Princess Helen, daughter of the Prince of Waldeck. Two children; Alice Mary, born Feb. 25, 1883; Leopold Charles Edward George, Duke of Albany, posthumous, born July 19, 1884. Prince Leopold died March 28, 1894.

IX. Princess Beatrice, born April 14, 1857; married July 29, 1885, to Prince Henry, third son of Prince Alexander of Battenberg, uncle of Ludwig IV., Grand Duke of Hesse. Four children; Alexander Albert, born Nov. 23, 1886; Victoria Eugene, born Oct. 24, 1887; Leopold Arthur Louis, born May 21, 1889; Maurice Victor Donald, born Oct. 3, 1891.

THE PRINCE OF WALES.

The official title of the heir to the throne is The Most High, Most Puissant, and the Most Illustrious Prince Albert Edward, Prince of Wales, Duke of Saxony, Prince of Saxe-Cobourg and Gotha, Duke of Cornwall and Rothsay, Earl of Chester, Carrick and Dublin, Baron of Renfrew, and Lord of the Isles, Great Steward of Scotland, etc., etc.

He is the Queen's second child, the first being the present Empress Dowager of Germany, Princess Royal of Great Britain. He was born at Buckingham Palace, on the 9th November 1841.

On the 10th March, 1863, at St. George's Chapel, Windsor, he married Her Royal Highness Alexandra - Caroline - Maria - Charlotte-Louisa-Julia, Princess of Denmark, eldest daughter of Christian IX., King of Denmark, and had issued: 1. Albert Victor Christian Edward, Duke of Clarence and Avondale, K.G., born at Frogmore, 8th January, 1864; died 14th Jan., 1892, at Sandringham.

2. George Frederick Ernest Albert, Duke of York, K.G., born at Marlborough House, 3rd June, 1865.

3. Alexander John Charles Albert, born at Sandringham, 6th April, died 7th April, 1871.

4. Louisa Victoria
at Marlborough Hous
on 27th July, 1889, a
Alexander William G

Viscount Macduffan
Co. Cavan, by whom
ters, the eldest bei
Alberta Edwina, bor
5. Victoria Alexan
Marlborough House,

4. Louisa Victoria Alexandra Dagmar, born at Marlborough House, 20th Feb., 1867; married on 27th July, 1889, at Buckingham Palace, to Alexander William George Duff, Duke of Fife, Viscount Macduff and Baron Braes of Kilbryde, Co. Cavan, by whom she has issue two daughters, the eldest being Alexandrina-Victoria-Alberta Edwina, born 17th May, 1891.

5. Victoria Alexandra Olga Mary, born at Marlborough House, 6th July, 1868.

6. Maud Charlotte Mary Victoria, born at Marlborough House, 26th November, 1869.

The Prince of Wales receives an annual grant of £40,000, and also receives the revenues arising from the Duchy of Cornwall, which average about £65,000 per annum; the Princess of Wales receives an annual grant of £10,000.

The Prince of Wales.

In view of the number of the Queen's grandchildren who were approaching maturity, in 1889 a Committee of the House of Commons

was appointed to consider the question as to what claim they would have upon the liberality of Parliament. This committe was informed that the Queen waived any claim, except as regards the family of the Heir apparent, and it was finally arranged, in order to avoid in this case repeated appeals to Parliament, that a quarterly payment of £9,000 to be paid to the Prince of Wales, out of which, subject to the assent of the Queen and the Prime Minister and Chancellor of the Exchequer for the time being, he was empowered to make such assignments and in such manner to his children as he in his discretion should see fit. The Prince of Wales came into about £600,000 on attaining his majority, the result of accumulated revenues from the Duchy of Cornwall during his minority. His country estate at Sandringham, Norfolk, was purchased out of this sum. His London residence is Marlborough House.

The Prince of Wales has only one surviving son, George Frederick Ernest Albert, now Duke of York, born at Marlborough House, London, 3rd June, 1865; baptized at Windsor Castle, on 7th July, 1865; and married at the Chapel Royal, St. James', London, on July 6th, 1894, to his second cousin, the Princess Victoria Mary of Teck.

At present the next heir to the Throne, after the Duke of York, is his eldest sister, the Duchess of Fife.

The last general elections in June 1895, placed the following cabinet and members in office:—

Prime Minister, Marquis of Salisbury. First Lord of the Treasury, A.J. Balfour. Lord Chancellor, Lord Halsbury. Lord Pres. of the Council Duke of Devonshire. Lord Privy Seal, Viscount Cross. Chancellor of the Exchequer, Sir M. Hicks-Beach. Sec. of State for Foreign Affairs, Marquis of Salisbury. Sec. of State for Home Dept., Sir M. White-Ridley. Sec. of State for Colonial Affairs, J. Chamberlain. Sec. of State for War, Marquis of Lansdowne. Sec. of State for India, Lord G. Hamilton. Sec. of State for Scotland, Lord Balfour of Burleigh. First Lord of the Admiralty, G. J. Goschen. Lord Lieut. of Ireland, Earl Cadogan. Chief Sec. of the Lord Lieutenant, Gerald Balfour. Lord Chancellor of Ireland, Lord Ashbourne. Postmaster General, Duke of Norfolk. President of the Board of Trade, G. T. Ritchie. President the Local Government Board, Hy. Chaplin. Chancellor of the Duchy of Lancaster, Lord James. President of the Board of Agriculture, Walter Long.

Subordinate Members of the Administration.

Vice.-Pres. of Council (Education), Sir John Gorsh. First Com. of Works, A. Akers Douglas. Junior Lords of the Treasury, H. Anstruther, W. Hayes Fisher, Lord Stanley. Financial Secretary to the Treasury, R. W. Hanbury. Parliamentary Secretary to the Treasury, Sir W. Walrond. Paymaster General, Earl of Hopetown, Judge Advocate General, ——. Secretary to the Admiralty, W. E. McCartney. Civil Lord of the Admiralty, Austen Chamberlain. Par. Secretary to the Board of Trade, Earl of Dudley. Par. Secretary Local Gov. Board, T. W. Russell. Under Secretary for Foreign Affairs, Hon. G. Curzon. Under Sec. for Home Affairs, J. Collings. Under Secretary for the Colonies, Earl of Selborne, Under-Sec. for India, Earl of Onslow. Under Secretary of War, Hon. W. St. J. Brodick. Financial Secretary to War Office, Powell Williams. Attorney General, Sir R. Webster. Solicitor General, Sir Chas. Pearson. Solicitor General for Scotland. A. G. Murray. Attorney General for Ireland, J. Atkinson, Q.C. Solicitor General for Ireland, W. Kinny, Q.C. Lord Steward, Earl of Pembroke, Lord Chamberlain, Earl of Lathom. Master of the Horse, Duke of Portland.

The speaker of the House of Commons is Sir William Court Gully, at a salary of $5,000.

In the present House of Commons there are fewer new members than in the last, 191 as compared to 217 in 1892.

The new members are:—111 Conservatives, 32 Liberal Unionists, 33 Radicals, 10 Anti-Parnellites, and 5 Parnellites.

SCOTLAND.

Secretary, Keeper of the Great Seal, Lord Balfour, of Burleigh. Lord Justice General, Lord Robertson. Lord Advocate, John Blair Balfour, Q.C. Keeper of the Privy Seal, Marquis of Lothian. Lord Justice Clerk, Lord Kingsburg. Lord Clerk Register, Duke of Montrose. Solicitor-General, A. G. Murray.

IRELAND.

Lord-Lieutenant, Earl Cadogan. Chief Sec. Gerald Balfour. Under Secretary (Acting), Sir David Harrel, C.B. Lord Chancellor, Lord Ashbourne. Attorney-General, J. Atkinson, Q.C. Solicitor-General, W. Kinny, Q.C.

COURTS OF LAW.

House of Lords, Lord High Chancellor, Lord Herschell, and such peers of Parliament as are holding or have held high judicial office.

Lords of Appeals in Ordinary, Lords Watson, Macnaghten, Morris and Davey.

Court of Appeals, Ex-Officio Judges, The Lord High Chancellor, the Lord Chief Justice of England, the Master of the Rolls and the President of the Probate, Divorce and Admiralty Division. Master of the Rolls, Lord Esher. Lord Justices, Sir Nathaniel Lindley, Sir John Rigby, Sir Henry Charles Lopes, Sir Edward Ebenezer Kay, Sir Archibald Lewin Smith.

High Court of Justice, Chancery Division, President, The Lord High Chancellor. Justices, Sir Joseph William Chitty, Sir Ford North, Sir James Stirling, Sir Arthur Kekewich, Sir Robt. Romer.

High Court of Justice, Queen's Bench Division, Lord Chief Justice of England, Lord Russell, of Killowen. Justices, Sir Charles Edward Pollock, Sir Henry Hawkins, Sir James Charles Mathew, Sir Lewis William Cave, Sir John Chas Day, Sir Alfred Wills, Sir William Grantham, Sir Arthur Charles, Sir Roland Vaughan Williams, Sir John Compton Lawrance, Sir Robert Samuel Wright, Sir Richard Henn Collins, Sir Gainsford Bruce, Sir William R. Kennedy.

High Court of Justice, Probate, Divorce and Admiralty Division, President, Sir Francis H. Jeune. Justice, Sir J. Gorell Barnes.

Court of Arches, Justice, Lord Penzance.

Bankruptcy Court, Sir R. Vaughan Williams. Registers, J. R. Brougham, H. S. Giffard, John E Linklate, Herbert J. Hope, Alfred Emden.

Commissioners in Lunacy, Lord Hatherton, James Wilkes, H.T. Hinkes, Sir J.E. Dorrington, Bart.

ARMY.

Commander-in-Chief, General Wolseley. Adjutant-General, Gen. Sir Redvers H. Buller. Quarter-Master-Gen., Lieut.-General Sir Evelyn Wood. Director of Artillery, Lieut.-Gen. Robt

J. Hay. Director of Military Intelligance, Lieut.-Gen. Edward F. Chapman. Director-General of Military Education, Lieut.-Gen. Sir W. O. Lennox. Director-General Medical Department, Surg. Maj.-Gen. Sir W. A. Mackinnon. Inspector-General of Fortifications, Lieut.-Gen. Robert Grant. Inspector-General of Cavalry, Lieut.-Gen. Sir James Keith Frazer.

Field Marshals.

H. R. H. Duke of Cambridge, Commander-in-Chief, H. R. H. Prince of Wales, Sir Patrick Grant, Colonel Royal Horse Guards, and Governor of Chelsea Hospital. Sir John Lintorn Arabin Simmons, Colonel Commandant Royal Engineers. Sir Frederick Paul Haines, Royal Scots Fusiliers. Sir D. M. Stewart, Viscount Wolseley.

Generals—Active List.

H.R.H. Prince Christain of Schleswig-Holstein. H.R.H. Duke of Connaught, Francis Edward Halliday, John M. deCourcy Meade, Francis William Thomas, Sir Peter Stark Lumsden, Lord Roberts, Sir John Ross, Sir W.O. Lennox, Sir Edward C. Bulwer, Sir George T. Chesney, Sir Redvers H. Buller, Sir R. Biddulph, Sir W. G. Cameron, Hon. W. H. A. Fielding, John Hart Dunne, Thos. Casey Lyons, Sir C. I. S. Gough, Sir H. H. Gough, Sir R. Gipps.

NAVY.

Lords Commissioners of the Admiralty, First Lord, Earl Spencer; Senior Naval Lord, Vice-Admiral Sir Frederick W. Richards; Second Naval Lord, Rear Admiral Lord Walter Kerr; Third Naval Lord, Captain Gerard W. H. Noel; Junior Naval Lord, Real Admiral J. Arbuthnot Fisher; Civil Lord, Edmund Robinson.

Flag-Officers in Commission.

Nore, Vice-Adm. Sir Algernon C.F. Heneage. Portsmouth, Adm. Earl of Clanwilliam, K.C.B. Devonport, Adm. Sir Nowell Salmon, K. C. B. Queenstown. Ireland, Rear Adm. Henry Craven St. John. Channel Squadron, Vice-Adm. R. O'Brien Fitz-Roy; Rear-Adm. E. Hobart Seymour, C.B., (2d). Mediterranean, Vice-Adm. Sir Michael Culme-Seymour; Rear-Adm. Compton E. Domvile (2d). N. Am. and W. Indies, Vice-Adm. Sir John Ommanney Hopkins; Comm. T. S. Jackson, Jamaica. Pacific, Rear-Adm. Henry F. Stephenson, C.B. China. Vice-Adm. Hon. Sir E. R. Fremantle, K. C. B.; Comm. Geo. T. H. Boyes, Hong Kong. East Indies, Rear-Adm. William Robert Kennedy. Australia. Rear-Admiral Nathanial Bowden-Smith. Cape and W. Africa, Rear-Adm. Frederick G. D. Bedford. C.B. S.E. Coast, America, Captain John Pipon, C.M.G. Training Squadron, Comm., Robt. H. Harris, A.D.C. Supt., Portsmouth. Rear-Adm. Chas. Geo. Fane. Supt., Rear-Adm. Edmund J. Church. Supt., Chatham, Rear-Adm. George Digby Morant. Supt., Malta Dock. Rear-Adm. Richard Duckworth King. Supt., Naval Reserves, Rear-Adm. E. Hobart Seymour.

Admirals of the Fleet, Hon. Sir H. Keppel, Sir Thomas M. C. Symonds, Sir Alexander Milne, Bart., Sir Chas. G. J. B. Elliott, K.C.B., Sir G. T. Phipps Hornby, Lord John Hay, Sir John E. Commerell, H.R.H. Alfred E.A., Duke of Saxe-Coburg-Gotha. Honorary Admirals, H.R.H. Prince of Wales, H. R.M. William II., German Emperor.

Admirals, Sir William Loring, Earl of Clanwilliam, H.R.H. Prince of Leiningen, Sir Algernon McL. Lyons, Sir Nowell Salmon, Sir John K. Erskine Baird, Hon. William John Ward, Henry Duncan Grant, Sir Michael Culme-Seymour, Bart., Sir Frederick William Richards, Hon. Walter Cecil Carpenter.

Vice-Admirals, Sir Algernon C. Fieschi Heneage, Sir W. J. Hunt-Grubbe, Charles John Rowley, Richard Wells, Hon. Sir Edmund Robert Fremantle, Sir John Ommanney Hopkins, St. George C. D'Arcy-Irvine, Henry Fairfax, Lindesay Brine, Jas. Elphinstone Erskine, Henry Frederick Nicholson, Alexander Buller, Loftus Francis Jones, Frederick C. B. Robinson, Edward S. Adeane, Richard E. Tracey, Chas. F. Hotham, Rt. Hon. Lord Chas. T. M. D. Scott. Sir Robt. H. M. Molyneux, Robt. O'B. FitzRoy.

THE ESTABLISHED CHURCH.

English Archbishops.

Trans.
1883. Canterbury, Edward White Benson, b, 1829.
1891. York, William D. Maclagan, b, 1826.

English Bishops.

App.
1885. London, Frederick Temple, b, 1821.
1890. Durham, Brooke Foss Westcott, b, 1825.
1891. Winchester, Anthony W. Thorold, b, 1825.
1890. Bangor, Daniel Lewis Lloyd, b, 1844.
1894. Bath and Wells, G. E. Kennion.
1892. Carlisle, John W. Bardsley, b, 1835.
1888. Chester, Francis John Jayne, b, 1845.
1870. Chichester, Richard Durnford, b, 1802.
1885. Ely, Lord A. Compton, b, 1825.
1885. Exeter, Edward H. Bickersteth, b, 1825.
1863. Gloucester and Bristol, C. J. Ellicott, b, 1819.
1868. Hereford, James Atlay, b, 1817.
1885. Lincoln, Edward King, b, 1829.
1891. Lichfield, Augustus Legge, b, 1839.
1880. Liverpool, John Charles Ryle, b, 1816.
1883. Llandaff, Richard Lewis, b, 1821.
1886. Manchester, James Moorhouse, b, 1826.
1882. Newcastle, Ernest R. Wilberforce, b, 1840.
1893. Norwich, John Sheepshanks, b, 1834.
1888. Oxford, William Stubbs, b, 1825.
1891. Peterborough, Mandall Creighton, b, 1842.
1884. Ripon, William Boyd Carpenter, b, 1841.
1891. Rochester, Randall T. Davidson, b, 1848.
1890. St. Albans, John W. Festing, b, 1835.
1889. St. Asaph, Alfred George Edwards, b, 1848.
1874. St. David's, William Basil Jones, b, 1822.
1885. Salisbury, John Wordsworth, b, 1843.
1892. Sodor and Man, Norman D. J. Straton, b, 1840.
1884. Southwell, George Ridding, b, 1828.
1891. Truro, John Gott, b, 1846.
1888. Wakefield, William Walsham How, b, 1823.
1891. Worcester, J. J. Perowne, b, 1823.

THE BRITISH PARLIAMENT.

The supreme legislative power of the British Empire is, by its constitution, vested in Parliament. This body is divided into two houses, the Lords and the Commons.

THE HOUSE OF PEERS.

The House of Peers is composed of the whole Peerage of England, and of certain representatives of the peerages of Scotland and Ireland.

but many members of these latter have also English titles, which give them seats in the House. The Duke of Buccleuch sits as Earl of Doncaster, and the Duke of Leinster as Vis-

116 Earls, 25 Viscounts, 24 Bishops, 299 Barons, 16 Scottish representative Peers elected for each Parliament, and 28 Irish Representative Peers elected for life (1 Scottish and 2 Irish Re

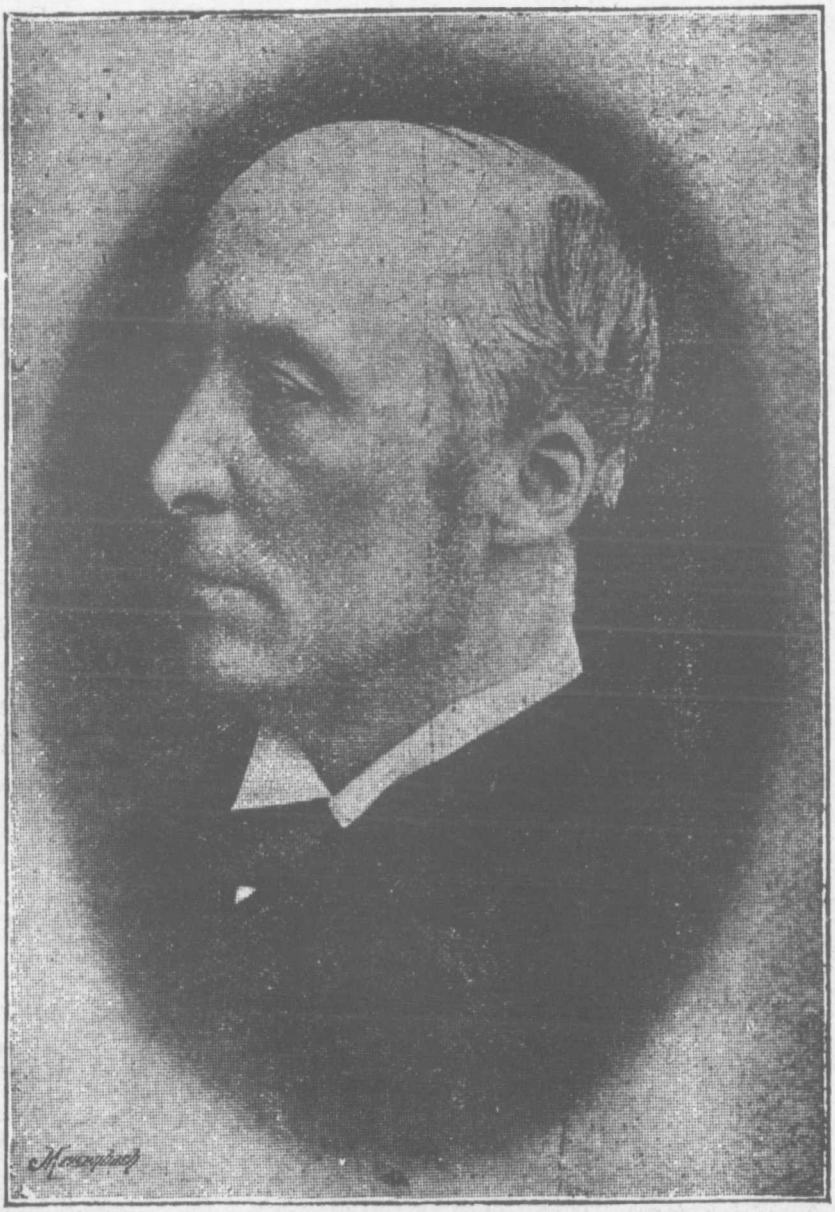

Mr. William Court Gully, Q.C., Speaker of the British House of Commons.

count Leinster. Exclusive of 13 minors and one baron, whose claim is not established, the House at present consists of 6 Princes of the Blood, 2 Archbishops, 21 Dukes, 22 Marquises,

presentative Peers are also included as Peers of England)—in all 559 members.

The Lord Chancellor of England is always the Speaker of the House of Peers.

A TABLE OF THE BRITISH DUKES.

Created.	*Title.*	*Name.*	*Born.*	*Succeeded.*	*Heir to Title.*
1868	Abercorn*	James Hamilton, 2d Duke	1838	1885	Marq. Hamilton, s.
1881	Albany†	H. R. H. Leopold Charles Ed. 2d Duke	1884	1884	None.
1701	Argyll	George Douglas Campbell, 8th Duke	1823	1847	Marq. of Lorne, s.
1703	Atholet†	John J. H. H. Stewart-Murray 7th Duke	1840	1864	Marq. Tullibardine, s.
1682	Beaufort	H. C. Fitzroy Somerset, 8th Duke	1824	1853	Marq. of Worchester, s.
1694	Bedford	Herbrand Arthur Russell, 11th Duke	1858	1893	Marq. Tavistock, s.
1673	Buccleuch & (1684) Queensberry††	Wm. H. W. Montagu-Douglas-Scott, 6th Duke (*a*)	1831	1884	Earl Dalkeith, s.
1801	Cambridge†	H.R.H. George Wm. Frederick, 2d Duke	1819	1850	None.
1874	Connaught†	H.R.H. Arthur Wm. Patrick, 1st Duke	1850	....	Prince Arthur, s.
1841	Cornwall & (1469) Rothesay†	H.R.H. Albert Edward, Prince of Wales	1841	....	Prince George, s.
1799	Cumberland †	H.R.H. Ernest Augustus, 3d Duke (*b*)	1845	1878	Earl Armagh, s.
1694	Devonshire	Spencer C. Cavendish, 8th Duke	1833	1891	Victor Cavendish, n.
1866	Edinburgh†	H.R.H. Alfred Ernest Albert, 1st Duke.	1844	....	Prince Alfred, s.
1889	Fife	Alex. Wm. George Duff, 1st Duke (*c*).	1849	....	None.
1675	Grafton	Aug. Chas. Lennox Fitzroy, 7th Duke (*d*)	1821	1882	Earl of Euston, s.
1643	Hamilton †† and Brandon	Wm. Alex. L. S. Douglas-Hamilton, 12th Duke	1845	1863	A. D. D. Hamilton, c.
1694	Leeds	George G. Osborne, 9th Duke	1828	1872	Marq. Carmarthen, s.
1766	Leinster*	Maurice Fitzgerald, 6th Duke	1887	1893	Lord D. Fitzgerald, b.
1719	Manchester	Wm. Angus Drogo Montagu, 9th Duke (*e*)	1877	1892	Lord C. Montagu, b.
1702	Marlborough	Chas. R. J. Spencer-Churchill, 9th Duke (*f*)	1871	1892	Lord Ran. Churchill, u.
1707	Montrose† †	Douglas B. M. R. Graham, 5th Duke	1852	1874	Marq. Graham, s.
1756	Newcastle	Henry P. A. Pelham-Clinton, 7th Duke.	1864	1879	L. H. Pelham-Clinton, b.
1438	Norfolk	Henry Fitzalan Howard, 15th Duke (*g*).	1847	1860	Earl Arundel & S., s.
1766	Northumberland	Algernon George Percy, 6th Duke	1810	1867	Earl Percy, s.
1716	Portland	W. J. A. Cavendish-Bentinck, 6th Duke	1857	1879	Lord H. Cavendish, b.
1675	Richmond & (1876) Gordon and Lennox††	Charles H. Gordon-Lennox, 6th Duke (*h*)	1818	1860	Earl March, s.
1707	Roxburghe††	Henry John Innes-Ker, 8th Duke	1876	1892	Ld. A. R. Innes-Ker, b.
1703	Rutland	John J. Robert Manners, 7th Duke	1818	1888	Marq. Granby, s.
1684	St. Albans	W. A. A. de Vere Beauclerk, 10 Duke (*i*)	1840	1849	Earl of Burford, s.
1547	Somerset	Algernon St. Maur, 15th Duke	1846	1894	Lord Percy Seymour, b.
1833	Sutherland	C. Sutherland-Leveson-Gower 4th Duke	1851	1892	Marq. Stafford, s.
1814	Wellington	Henry Wellesley, 3d Duke (*j*)	1846	1884	Lord A. C. Wellesley, b.
1874	Westminster	Hugh Lupus Grosvenor, 1st Duke	1825	....	Earl Grosvenor, gs.
1892	York†	H.R.H. Geo. Frederick Ernest, 1st Duke	1865	1892	Pr. Edward of York, s.

s, son; b, brother; gs, grandson: c, cousin; n, nephew; u, uncle.

* Irish Dukes. † Royal Dukes. †† Scottish Dukes. (*a*) Eighth Duke of Queensberry, descendant of the Duke of Monmouth, illegitimate son of King Charles II. (*b*) Son of King George V., of Hanover. (*c*) Husband of the Princess Louise, eldest daughter of the Prince of Wales. (*d*) Descendant of Henry Fitzroy, First Duke, illegimate son of King Charles II. and Barbara Villiers. (*e*) His mother was Miss Yznaga, of New York. (*f*) His father's second wife was Mrs. Hamersley, of New York. (*g*) Premier Duke. (*h*) Descendant of Charles Lennox, First Duke, illegitimate son of King Charles II. and Louise-Renee de Queronailles. (*i*) Descendant of Charles Beauclerk, First Duke, illegitimate son of King Charles II. and Nell Gwynne. (*j*) Grandson of the Duke of Wellington.

TABLE OF KINGS AND QUEENS OF ENGLAND.

Norman Line.

	Began to Reign.
William I	October 14, 1066
William II	September 9, 1087
Henry I	August 2, 1100
Stephen	December 2, 1135

Family of Plantagenet.

Henry II	October 25, 1154
Richard I	July 6, 1189
John	April 6, 1199
Henry III	October 19, 1216
Edward I	November 16, 1272
Edward II	July 7, 1307
Edward III	January 24, 1327
Richard II	June 21, 1377

House of Lancaster.

Henry IV	September 29, 1399
Henry V	March 23, 1413
Henry VI	August 31, 1422

	Began to Reign.	
House of York.		
Edward IV	March	1, 1461
Edward V	April	9, 1483
Richard III	June	22, 1483
York and Lancaster United in the House of Tudor.		
Henry VII. of Lan	August	22, 1485
Henry VIII	April	22, 1509
Edward VI	January	28, 1547
Mary I	July	6, 1553
Elizabeth	November	17, 1558
House of Stuart.		
James I	March	24, 1603
Charles I	March	27, 1625
(*The Commonwealth from 1649 to 1660, Cromwell, Protector*).		
Charles II	January	30, 1660
James II	February	6, 1685
William and Mary	February	13, 1689
William alone, from	December	28, 1694
Anne	March	8, 1702
Brunswick Family.		
George I	August	1, 1714
George II	June	11, 1727
George III	October	25, 1760
George IV	January	29, 1820
William IV	June	26, 1830
Victoria	June	20, 1837

POPULATION STATISTICS.

In 1800 the first census enumeration was authorized to be made, through the agency of parish and township overseers, *by personal enquiry*, with no schedules for householders to fill up, and no specified date for either the making or completion of the returns. These arrangements left wide loopholes for error, incapacity and fraud, but were continued with but slight improvement until the fifth decennial period (1841) arrived. It is evident, therefore, that the totals of the first four census enumerations must be taken cum grano, but as errors, etc., over a large area and by many individuals have a tendency to balance each other, the figures are entitled to reliance for practical purposes.

Year.	England.	Wales.	Scotland.	Ireland.	United Kingdom	Isle of Man and Channel Islands.	Army. Navy and Seamen in Vessels.	Total British Isles.
1801	8,350,990	541,546	1,608,420	5,396,436	15,897,392	..	470,598	..
1811	9,552,468	611,788	1,805,688	5,987,836	19,957,780	..	640,500	..
1821	11,281,883	718,353	2,091,521	6,801,827	20,893,584	89,508	289,095	21,272,187
1831	13,090,523	806,274	2,364,386	7,767,401	24,028,584	103,710	260,191	24,392,485
1841	15,002,443	911,705	2,620,184	8,196,597	26,730,929	124,040	202,954	27,057,923
1851	16,921,888	1,005,721	2,888,742	6,574,278	27,390,629	143,126	212,194	27,745,949
1861	18,954,444	1,111,780	3,062,294	5,798,967	28,927,485	143,447	250,356	29,321,288
1871	21,495,131	1,217,135	3,360,018	5,412,377	31,484,661	144,638	216,080	31,845,379
1881	24,613,926	1,360,513	3,735,573	5,174,836	34,884,848	141,260	215,374	35,241,482
1891	27,501,362	1,501,163	4,025,647	4,704,750	37,732,922	147,842	224,211	38,104,975

The population of the United Kingdom of Great Britain and Ireland in April, 1891, viz.: 37,732,922 persons, was 2,848,074, or 8.2 per cent. above the number recorded at the Census of 1881. This rate of growth was lower than that of the two next preceding decennia, in which it had been successively 8.8 and 10.3 per cent. Each of the three great sub-divisions of the Kingdom contributed to bring about this slackening in the growth of the population. For both in England and Wales and in Scotland the ratio of increase in 1881-91 was smaller than it had been either in 1861-71 or 1871-81, while in Ireland the decrease was very much larger than in either of those two decennia, having, in the earlier of the two, been 6.7 per cent., and in the second 4.4 per cent.; whereas in 1881-91 it was no less than 9.1 per cent. of the total population in 1891, 18,608,337 were males and 19,496,638 females.

The Counties or Shires most thickly populated are Middlesex, 11490.0 per square mile; Surrey, 2284.1; Lancashire, 2080.9; and Durham, 1005.5 per square mile; the difference in the purely agricultural counties, where population is, in many cases, diminishing, being very marked. In Radnor there were only 46.4 per square mile; Westmoreland, 8.4, and in Rutland, 135.9 square mile. The total for England and Wales being 497.4; Scotland, 135.1; and Ireland, 144.4 per square mile.

	Area in Sq. Miles.
England	50,840
Wales	7,470
Scotland	29,785
Ireland	32,583
Isle of Man	220
Channel Islands	75
Army, Navy and Merchant Seamen abroad	.....
Total United Kingdom	120,973

MEASURES AND WEIGHTS OF GREAT BRITAIN.

The measures of length and the weights are nearly, practically, the same as those in use in the United States. The English ton is 2,240 lbs. avoirdupois, the same as the long ton or shipping ton of the United States. The English hundredweight is 112 lbs. avoirdupois. the same as the hundredweight of the United States. The metre has been legalized at 39.37079 inches, but the length of 39.370432 inches, as adopted by France, Germany, Belgium and Russia, is frequently used.

The Imperial gallon, the basis of the system of capacity, involves an error of about 1 part in 1,836: 10 lbs. of water — 227.123 cubic inches.

Measures of Capacity.

Names.	Pounds of Water.	Cubic Inches.	Litres.	United State Equivalents.
4 gills — 1 pint	1.35	34.66	0.56793	1.20032 liquid pints.
2 pints — 1 quart	2.5	69.32	1.13586	1.20032 " quarts.
2 quarts — 1 pottle	5	138.64	2.27173	2.40064 " "
2 pottles — 1 gallon	10	277.27	4.54346	1.20032 " gallons.
2 gallons — 1 peck	20	554.55	9.08692	1.03152 dry pecks.
4 pecks — 1 bushel	80	2218.19	36.34766	1.03152 " bushels.
4 bushels — 1 coomb	320	8872.77	145.39062	4.12606 " "
2 coombs — 1 quarter	640	17745.54	290.7813	8.2521 " "

(Dry measure)

WEIGHTS AND MEASURES OF THE VARIOUS COUNTRIES, WITH THE ENGLISH EQUIVALENTS.

Foreign.	English Equivalents.
Russia.	
Verste	·663 of a Mile
Sq. Verste	·44 of a Sq. Mile
Pood	39 lbs. Avoir.
Berkovets	360 lbs. "
Tchetvert	5·77 imp. Bush.
Dessiatine	2·7 Acres
Vedro	2·7 Imp. Gals.
Denmark.	
Dansk Mil	4·68 Miles
Geo. Mil	4·61 Miles
Geo. Sq. Mil	21·195 Sq. Miles
Tondeland	1·36 Acres
Tonde (Corn)	3·8 Imp. Bushs.
Tonde (Coal)	4·6775 Bushels
Pund	1·102 lbs. Avoir.
Norway, Sweden, Holland, Belgium, German Empire, France, Austria, Hungary, Portugal, Spain, Switzerland, Italy and Roumania.	
Kilometre	·621 of a Mile
Square Kilometre	·621 of a Sq. Mile
Are	·0247 Acres
Hectare	2·47 acres
Cub. Metre	1·308 Cubic Yds.
Metre	1·094ys. or 3·28 ft.
Kilogramme	2·204 lbs. Avoir.
Quintal, Metrique / Centner	220·4 lbs. Avoir.
Tonneau (Coals)	2204 lbs. Avoir.
Hectolitre (liquid measure)	22 Imp. Gals.
Hectolitre (Cereals, etc.)	2·75 Imp. Bush.

Foreign.	English Equivalents.
Greece.	
Ocque	2·84 lbs. Avoir.
Quintel	123·2 lbs. Avoir.
Livre	1·1 lbs. Avoir.
Drachme	1-9 of an Ounce
Egypt.	
Oke	2·7 lbs. Avoir.
Cantar	98·06 lbs. Avoir.
Ardeb of Wheat (118 Okes)	318·6 lbs. Avoir.
Ardeb of Maize (118 Okes)	318·6 lbs. Avoir.
Ardeb of Barley (88 Okes)	237·6 lbs. Avoir.
Ardeb of Rice (152 Okes)	410·4 lbs. Avoir.
China.	
Tael (weight)	1·33 ozs.
Catty	1·33 lbs. Avoir.
Picul	133 1-3lbs. Avoir.
Tscun	1·41 Inches
Cheih	1·175 Feet
Chang	11·75
Li	2,115 Feet
Japan.	
Ri	2·4403 Miles.
Ri carre	5·9552 Sq. Miles
Tcho (Long Measure)	5·4229 Chains
Tcho carre (Square Measure)	2·4507 Acres
Ken	1·9884 Yards
Tsoube	3·9538 Sq. Yards
Kokou (liquid)	39·7033 Gallons
Kokou (dry)	4·9629 Bushels
Cho (liquid)	1·5881 Quarts
Cho (dry)	0·1985 Pecks
Kwan	8·2817 lbs. Avoir.

IMPORTS AND EXPORTS OF GOLD AND SILVER BULLION AND SPECIE INTO AND FROM THE UNITED KINGDOM.

Gold Bullion and Specie.

Year.	Imports. £	Exports. £
1874	18,081,019	10,641,636
1875	23,140,834	18,648,296
1876	23,475,975	16,515,748
1877	15,441,985	20,373,886
1878	20,871,410	14,968,507
1879	13,368,675	17,578,818
1880	9,454,861	11,828,822
1881	9,963,006	15,498,837
1882	14,376,559	12,023,804
1883	7,755,300	7,091,365
Carried forward	155,930,124	145,169,719

Year.	Imports. £	Exports. £
Brought forward	155,930,124	145,169,719
1884	10,744,408	12,012,839
1885	12,576,561	11,930,818
1886	12,950,846	13,783,706
1887	9,955,326	9,323,614
1888	15,787,588	14,944,143
1889	17,914,039	14,455,318
1890	23,568,049	14,306,688
1891	30,275,620	24,167,925
1892	21,583,232	14,832,122
1893	24,834,727	19,502,273
	336,120,520	294,429,165

Silver Bullion and Specie.

Year.	Imports. £	Exports. £	Year.	Imports. £	Exports £
1874	12,298,169	12,211,957	Brought forward	112,460,966	108,653,866
1875	10,123,955	8,979,746	1884	9,633,495	9,986,383
1876	13,578,269	12,948,334	1885	9,433,605	9,852,287
1877	21,710,814	19,436,733	1886	7,471,639	7,223,609
1878	11,551,545	11,718,039	1887	7,819,438	7,807,404
1879	10,786,863	11,006,094	1888	6,213,940	7,615,428
1880	6,799,022	7,060,681	1889	9,185,400	10,666,312
1881	6,901,402	7,003,982	1890	10,385,659	10,863,384
1882	9,242,925	8,965,454	1891	9,315,598	13,060,866
1883	9,468,002	9,322,846	1892	10,746,382	14,078,568
			1893	11,913,365	13,589,745
Carried forward	112,460,966	108,663,866		204,579,517	213,427,942

Totals of Gold and Silver Bullion and Specie.

Year.	Imports. £	Exports. £	Year.	Imports. £	Exports. £
1874	30,379,188	22,853,593	Brought forward	268,391,090	253,823,585
1875	33,264,789	27,628,042	1884	20,377,903	21,999,222
1876	37,054,244	29,464,082	1885	22,010,166	21,783,105
1877	37,152,799	39,310,619	1886	20,422,485	21,007,405
1878	32,422,955	26,686,546	1887	17,774,764	17,131,018
1879	24,155,538	28,584,912	1888	22,001,528	22,559,571
1880	16,253,883	18,889,503	1889	27,099,439	25,121,630
1881	16,864,408	22,502,819	1890	33,953,708	25,170,072
1882	23,619,484	20,989,258	1891	39,591,218	37,228,791
1883	17,223,802	16,414,211	1892	32,329,614	28,910,690
			1893	36,748,122	38,092,018
Carried forward	268,391,090	253,823,585	Grand Total....	540,700,037	507,857,107

COINAGE.

Amount of gold, silver and copper coined at the Royal Mint from 1860 to 1893 inclusive.

Years.	Amount of Gold coined. £	Amount of Silver coined. £	Amount of Copper coined. £	Years.	Amount of Gold coined. £	Amount of Silver coined. £	Amount of Copper coined. £
1860	3,121,709	218,403	37,990	1877	981,468	420,948	51,146
1861	8,193,170	209,484	273,578	1878	2,265,069	613,998	17,024
1862	7,836,413	148,518	352,800	1879	35,050	549,054	44,651
1863	6,607,456	161,172	151,648	Aver'ge 1875-79	1,644,300	480,071	48,817
1864	9,535,597	535,194	18,069	1880	4,150,052	761,508	19,264
Aver'ge 1860-64	7,058,269	254,554	166,817	1881	.....	997,128	39,349
1865	2,367,614	501,732	57,493	1882	.....	209,880	42,560
1866	5,076,676	493,416	50,624	1883	1,403,713	1,274,328	33,450
1867	496,397	193,842	33,301	1884	2,324,015	658,548	69,290
1868	1,653,384	301,356	16,328	Aver'ge 1880-84	1,575,556	780,278	40,783
1869	7,372,204	76,428	20,832	1885	2,973,487	720,918	57,568
Aver'ge 1865-69	3,393,255	313,355	35,716	1886	.....	417,384	51,669
1870	2,313,384	336,798	32,704	1887	1,908,686	861,498	45,173
1871	9,919,656	701,514	7,616	1888	2,032,900	756,578	39,499
1872	15,261,442	1,243,836	47,413	1889	7,500,700	2,224,926	67,573
1873	3,384,568	1,081,674	46,218	Aver'ge 1885-89	2,883,155	996,261	52,296
1874	1,461,565	890,604	65,632	1890	7,680,156	1,694,688	90,285
Aver'ge 1870-74	6,468,123	850,885	39,917	1891	6,723,648	1,000,548	89,535
1875	243,264	594,000	69,813	1892	13,907,840	849,932	58,556
1876	4,696,648	222,354	61,450	1893	9,266,251	1,008,971	46,664

GREAT BBITAIN'S NATIONAL DEBT.

Showing its successive stages of advancement.

Year.	£
1688—"The King's Debt," incorporated by William III. (contracted by Charles II and James II)	664,264
1702—The national debt at the death of William III. amounted to	12,750,000
1714—At death of Anne	37,000,000
1727—At death of George III.	525,000,000
1775—Year before the outbreak of the American War of Independence	126,000,000
1792—The year before the outbreak of the great war with France	237,400,000
1816—The year after the battle of Waterloo	846,000,000
1854—Year before the ontbreak of the Crimean War	769,000,000
1856—Close of the Crimean War	808,000,000
1894—At close of financial year	664,163,141

BANKS IN ENGLAND.

The Bank of England was the first joint stock bank established in England, and having exclusive privileges, it continued so until 1834. At this date the London and Westminster Bank was founded, and was so successful that it was quickly followed by the formation of several others. At the present time the total capital, paid up and reserves, of the various joint stock banks amount to more than £150,000,000.

THE FINANCIAL ARRANGEMENTS BETWEEN GREAT BRITAIN AND IRELAND.

From 1782, when legislative independence was accorded to Ireland, until 1801 the contribution of Ireland to the support of the Empire chiefly took the form of maintaining troops. The Irish military establishment was fixed at 15,000 men, of whom 12,000 where to be retained in Ireland, except in case of invasion or rebellion in England, while the remainder were available for military purposes.

The Act of Union, however, provided: "That for the space of 20 years after the Union shall take place, the contribution of Great Britain and Ireland respectively toward the expenditure of the United Kingdom in each year shall be defrayed in the proportion of 15 parts for Great Britain and two parts for Ireland . . . . . unless previous to any such period, the Parliament of the United Kingdom shall have declared, as hereinafter provided, that the expenditure of the United Kingdom shall be defrayed indiscriminately by equal taxes imposed on the like articles in both countries. . . . . That if at any future day the separate debt of each country shall . . . . . be to each other in the same proportion with the respective contribution of each country respectively; or if the amount by which the value of the larger of such debts shall vary from such proportion shall not exceed one-hundreth part of the said value; . . . . that from the period of such declaration it shall no longer be necessary to regulate the contribution of the two countries towards the future expenditure of the United Kingdom according to any specific proportion or according to any of the rules hereinbefore prescribed. . . . "

That, in brief, was the financial bargain of the Union. Since that day the population of these kingdoms has vastly changed, and the population of Ireland, which was fully one-third of the United Kingdom at the Union, in 1891 was about one-eighth.

It was contended at the time of the Union that the proportions of 7½ to 1 were very unjust to Ireland; and certainly the result was, that during the succeeding sixteen years, Ireland was reduced to practical bankruptcy.

NUMBER OF CRIMINAL OFFENDERS COMMITTED FOR TRIAL, CONVICTED AND ACQUITTED.

Yr.	Committed for Trial. Males.	Females.	Total.	Con.	Acquitted* (exclusive of persons found and detained as insane)
	England and Wales.				
1877	12,536	3,354	15,890	11,942	3,903
1878	12,104	3,268	16,372	12,473	3,864
1879	13,130	3,258	16,388	12,525	3,835
1880	11,943	2,827	14,770	11,214	3,516
1881	12,058	2,728	14,786	11,353	3,401
1882	12,430	2,830	15,260	11,699	3,520
1883	11,978	2,681	14,659	11,347	3,273
1884	11,952	2,455	14,407	11,134	3,220
1885	11,318	2,268	13,586	10,500	3,029
1886	11,763	2,211	13,974	10,686	3,245
1887	11,162	2,130	13,292	10,338	2,896
1888	11,678	2,072	13,750	10,561	3,126
1889	10,192	1,907	12,099	9,348	2,709
1890	10,075	1,899	11,974	9,242	2,670
1891	9,837	1,858	11,695	9,055	2,585
1892	10,492	1,724	12,216	9,607	2,567
1893	10,648	1,646	12,296*b*	9,797*c*	2,550
	Scotland.†				
1877	2,179	505	2,684	2,009	642
1878	2,373	549	2,922	2,273	652
1879	2,186	514	2,700	2,091	606
1880	2,097	486	2,583	2,046	541
1881	1,982	462	2,444	1,832	581
1882	2,048	421	2,469	1,943	578
1883	2,081	486	2,567	1,916	551
1884	2,185	425	2,610	2,085	568
1885	2,081	454	2,535	1,956	528
1886	2,062	375	2,437	1,838	509
1887	1,990	367	2,357	1,843	577
1888	2,001	351	2,352	1,853	511
1889	1,833	517	2,250	1,737	489
1890	1,909	403	2,312	1,825	476
1891	1,969	385	2,354	1,823	483
1892	1,871	381	2,252	1,778	491
1893	2,010	384	2,394	1,903	462
	Ireland.				
1877	3,112	758	3,870	2,300	1,559
1878	3,424	759	4,183	2,293	1,877
1879	3,573	790	4,363	2,207	2,146
1880	3,936	780	4,716	2,383	2,319
1881	4,557	754	5,311*a*	2,698	2,443
1882	3,578	723	4,301*a*	2,255	1,923
1883	2,434	591	3,028*a*	1,740	1,202
1884	2,360	565	2,925*a*	1,546	1,300
1885	2,349	501	2,850*a*	1,573	1,191
1886	2,601	427	3,058*a*	1,619	1,286
1887	2,309	385	2,694*a*	1,411	1,114
1888	1,821	367	2,188*a*	1,220	894
1889	1,801	380	2,181*a*	1,225	889
1890	1,728	333	2,061*a*	1,193	817
1891	1,714	398	2,112*a*	1,255	792
1892	1,761	270	2,031*a*	1,196	765
1893	1,994	245	2,239*a*	1,378	893

* Persons discharged without trial are included with those acquitted.

† For Scotland the number of persons convicted is exclusive of those outlawed.

a The trials of 154 persons in 1881, of 98 in 1882, of 63 in 1883, of 61 in 1884, of 75 in 1885, of 106 in 1886, of 146 in 1887, of 54 in 1888, of 48 in 1889, of 37 in 1890, of 51 in 1891, of 57 in 1892, and of 47 in 1893, were postponed, in consequent of the disagreement of the juries, or adjourned.

b Including two Corporations.

c Including 104 "incorrigible rogues," sentenced at Quarter Sessions.

RAILWAYS OF THE UNITED KINGDOM.

Year.	Length of Line open,	Capital Paid Up. Total.	Capital Paid Up. Per Mile of Line Open.	Passengers exclusive of Season Ticket Holders.	Gross Receipts. From Passenger Traffic.* Total.	From Passenger Traffic.* Proportion to Total Receipts.	From Goods Traffic. Total.	From Goods Traffic. Proportion to Total Receipts.	Total from Traffic. Total.	Total from Traffic. Per Mile of Line Open.	Total from Traffic. Per Train Mile.		Total, including Miscellaneous Receipts.	Working Expenditure. Total.	Working Expenditure. Proportion to Total Receipts.	Net Receipts. Total.	Net Receipts. Proportion to Total paid up Capital.
	Miles.	£	£	*No.*	£	*Per Ct.*	£	*Per Ct.*	£	£	s.	d.	£	£	*Per Ct.*	£	*Per Ct.*
1855	8,335	297,584,709	35,703	118,567,170	10,694,790	49·73	10,812,809	50·27	21,507,599	2,580	5	9½		Cannot be given.			
1860	10,433	348,130,127	33,368	163,435,678	13,085,756	47·13	14,680,866	52·87	27,766,622	2,661	5	5					
1865	13,289	455,478,143	34,275	251,862,715	16,572,051	46·17	19,318,062	53·83	35,890,113	2,701	5	1¾	Cannot be given.	13,187,368	47	14,579,254	4·19
1866	13,854	481,872,184	34,782	274,293,668	17,395,925	45·58	20,768,429	54·42	38,164,354	2,755	5	4		17,149,073	48	18,741,040	4·11
1867	14,247	502,262,887	35,254	287,688,113	17,935,634	45·43	21,544,365	54·57	39,479,999	2,771	5	3¾		18,811,673	49	19,352,681	4·02
1868	14,628	511,680,855	34,979	.....	†	....	†	....	†	....	....		†	19,848,952	50	19,631,047	3·91
1869	15,145	518,779,761	34,254	312,759,053	18,811,504	44·06	22,263,817	52·15	41,075,321	2,712	5	2½	42,695,927	†	†	†	....
1870	15,537	529,908,673	34,106	366,545,397	19,301,911	42·82	24,115,159	53·50	43,417,070	2,794	5	1½	45,078,143	20,780,078	49	21,915,849	4·22
1871	15,376	522,661,551	35,943	375,220,754	20,622,580	42·18	26,484,978	54·17	47,107,558	3,064	5	3	48,892,780	21,715,525	48	23,362,618	4·41
1872	15,814	569,047,346	35,984	422,874,822	22,287,555	41·87	29,016,559	54·50	51,304,114	3,244	5	4½	53,235,510	23,152,869	47	25,739,920	4·66
1873	16,082	588,320,308	36,574	455,320,188	23,853,892	41·31	31,821,529	55·11	55,675,421	3,462	5	7½	57,742,000	26,277,640	49	26,957,870	4·74
1874	16,449	609,895,931	37,078	477,840,411	24,893,615	42·01	32,005,883	54·01	56,899,498	3,459	5	8	59,255,715	30,752,848	53	26,989,152	4·59
1875	16,658	630,223,494	37,833	506,975,234	25,714,681	41·99	33,268,072	54·33	58,982,753	3,541	5	7½	61,237,000	32,612,712	55	26,643,003	4·37
1876	16,872	658,214,776	39,012	534,494,069	26,163,551	42·05	33,754,317	54·25	59,917,868	3,551	5	6¾	62,215,775	33,220,728	54	28,916,272	4·45
1877	17,077	674,059,048	39,472	549,541,325	26,534,110	42·13	34,109,947	54·17	60,644,057	3,551	5	6¼	62,973,328	33,335,509	54	28,680,266	4·36
1878	17,333	698,545,154	40,301	565,024,455	26,889,614	42·78	33,564,761	53·39	60,454,375	3,488	5	5½	62,862,674	33,857,978	54	29,115,350	4·32
1879	17,696	717,003,469	40,517	562,732,890	25,915,585	41·95	33,479,697	54·19	59,395,282	3,356	5	3	61,776,703	33,189,368	53	29,673,306	4·25
1880	17,933	728,316,848	40,613	603,885,025	27,200,464	41·53	35,761,303	54·60	62,961,767	3,511	5	2¾	65,491,625	32,045,273	52	29,731,430	4·15
1881	18,175	745,528,162	41,019	623,047,787	27,461,645	41·26	36,446,592	54·76	63,908,237	3,516	5	1¾	66,557,442	33,601,124	51	31,890,501	4·38
1882	18,457	767,899,570	41,605	654,838,295	28,796,813	41·51	37,740,315	54·46	66,537,128	3,605	5	2	69,377,124	34,602,616	52	31,954,826	4·29
1883	18,681	784,921,312	42,017	683,718,137	29,508,733	41·53	38,701,319	54·46	68,210,052	3,651	5	1	71,062,270	36,170,436	52	33,206,688	4·32
1884	18,864	801,464,367	42,486	694,991,860	30,030,450	42·58	37,770,592	53·42	67,701,042	3,589	5	0	70,522,643	37,368,562	53	33,693,708	4·29
1885	19,169	815,858,055	42,561	697,213,031	29,773,022	42·80	36,871,945	53·01	66,644,967	3,477	4	10	69,555,774	36,787,957	53	32,767,817	4·02
1886	19,332	828,344,254	42,848	725,584,390	30,244,938	43·46	36,370,439	52·26	66,615,377	3,446	4	10	69,591,953	36,518,247	52	33,073,706	3·99
1887	19,578	845,971,654	43,210	733,678,531	30,573,287	43·09	37,341,299	52·64	67,914,586	3,469	4	10	70,943,376	37,063,266	52	33,880,110	4·00
1888	19,812	864,695,963	43,645	742,499,164	30,984,090	42·51	38,755,780	53·16	69,739,870	3,520	4	9	72,894,665	37,762,107	52	35,132,558	4·06
1889	19,943	876,595,166	43,955	775,183,073	32,630,724	42·36	41,086,333	53·34	73,717,057	3,696	4	10½	77,025,017	40,094,116	52	36,930,901	4·21
1890	20,073	897,472,026	44,710	817,744,046	34,327,965	42·94	42,220,382	52·81	76,548,347	3,813	4	10½	79,948,702	43,188,556	54	36,760,146	4·10
1891	20,191	919,425,121	45,536	845,463,668	35,130,916	42·92	43,230,717	52·81	78,361,633	3,881	4	10	81,860,607	45,144,778	55	36,731,624	4·00
1892	20,325	944,357,320	46,463	864,435,388	35,622,816	43·44	42,866,498	52·22	78,529,314	3,864	4	9½	82,092,040	45,717,965	56	36,374,075	3·85
1893	20,646	971,323,353	47,047	873,177,052	35,849,449	44·46	40,994,637	50·84	76,844,086	3,722	4	9¼	80,631,892	45,695,119	57	34,936,773	3·60

* Including receipts from season tickets, carriages, horses, etc., and post office mails.
† Cannot be given for this year, several companies having omitted to make the necessary returns.

GREAT BRITAIN.

Return showing the Aggregate Gross Liabilities of the State as represented by the Nominal Amount of Funded Debt, Estimated Capital Value of Terminable Annuities, Unfunded Debt, and other Liabilities in respect of Debt; the Estimated Assets; the Aggregate Liabilities; also the Exchequer Balances.

Estimated liability in respect of sums borrowed under

1893	20,646	971,323,353	47,047	873,177,052	35,349,129	22 10	10,002,00							

* Including receipts from season tickets, carriages, horses, etc., and post office mails.
† Cannot be given for this year, several companies having omitted to make the necessary returns.

GREAT BRITAIN.

Return showing the Aggregate Gross Liabilities of the State as represented by the Nominal Amount of Funded Debt, Estimated Capital Value of Terminable Annuities, Unfunded Debt, and other Liabilities in respect of Debt; the Estimated Assets; the Aggregate Liabilities; also the Exchequer Balances.

Years ended 31st March.	Funded Debt.	Capital Value of T'rminable Annuities.	Unfunded Debt.	Russian Dutch Loan.	Estimated liability in respect of sums borrowed under (a) Imperial Defence Act, 1888 (Part 1). (b) Russian Dutch Loan Act, 1891.	Estimated liability in respect of sums borrowed under (a) Barracks Act, 1890. (b) Telegraph Act, 1892.	Savings Banks and Friendly Societies Deficiencies.	Aggregate *Gross* Liabilities of the State.	Sundry Assets.	Aggregate *Net* Liabilities of the State.	Exchequer Balances at the Banks of England and Ireland.	Years ended 31st March.
	1	2	3	4	5	6	7	8	9	10	11	
	£	£	£	£	£	£	£	£	£	£	£	
1860..	789,718,208	17,207,307	16,228,300	1,164,710	.....	.....	3,469,643	827,728,168	14,884,062	812,904,106	7,972,864	1860
1865..	780,202,103	22,843,092	10,742,500	1,060,715	.....	.....	3,615,402	818,463,812	14,722,768	803,741,044	7,690,922	1865
1870..	741,514,681	46,633,630	6,761,500	956,720	.....	.....	3,778,170	799,644,701	15,837,865	783,806,836	8,606,648	1870
1871..	732,043,270	51,050,196	6,091,000	935,921	.....	.....	4,007,693	794,128,080	15,720,194	778,407,886	7,023,435	1871
1872..	731,756,962	49,013,769	5,155,100	915,122	.....	.....	4,081,087	790,922,040	15,399,114	775,522,926	9,342,652	1872
1873..	727,374,082	47,018,928	4,829,100	894,323	.....	.....	4,269,635	784,386,068	15,540,220	768,845,848	11,992,705	1873
1874..	723,514,005	44,941,333	4,479,600	873,524	.....	.....	4,382,232	778,190,694	17,051,730	761,138,964	7,442,854	1874
1875..	714,797,715	48,908,742	5,239,300	852,725	.....	.....	4,552,421	774,350,903	18,731,366	755,619,537	6,265,322	1875
1876..	713,657,517	45,847,366	11,401,800	831,926	.....	.....	4,457,882	776,196,491	24,896,830	751,299,661	*5,119,587	1876
1877..	712,621,355	43,449,568	13,943,800	811,127	.....	.....	4,521,727	775,347,577	27,576,200	747,771,377	*5,988,650	1877
1878..	710,843,007	40,705,718	20,603,000	790,328	.....	.....	4,386,368	777,328,421	†30,228,464	747,099,957	6,243,389	1878
1879..	709,430,593	37,664,369	25,870,100	769,529	.....	.....	4,583,433	778,318,024	32,668,802	745,649,222	6,915,756	1879
1880..	710,476,359	33,784,649	27,344,900	748,730	.....	.....	4,149,701	776,504,339	†37,002,734	739,501,605	3,273,429	1880
1881..	709,078,526	34,988,435	22,077,500	727,931	.....	.....	3,900,541	770,772,933	36,102,917	734,670,016	5,923,662	1881
1882..	709,498,547	33,181,875	18,007,700	707,132	.....	.....	2,144,562	763,539,816	†32,899,975	730,639,841	5,976,585	1882
1883..	712,698,994	27,570,876	14,185,400	686,333	.....	.....	1,804,417	756,946,020	32,011,196	724,934,824	6,972,730	1883
1884..	640,631,095	91,682,269	14,110,600	665,534	.....	.....	2,124,833	749,214,331	31,646,101	717,568,230	5,632,569	1884
1885..	640,181,896	86,115,658	14,033,100	644,735	.....	.....	2,149,300	743,124,689	31,234,153	711,890,536	4,993,207	1885
1886..	638,849,694	85,829,917	17,602,800	623,936	.....	.....	2,133,497	745,039,644	31,584,864	713,454,980	5,625,944	1886
1887..	637,637,640	81,123,148	17,517,900	603,137	.....	.....	1,837,351	738,779,176	31,982,467	706,796,709	5,950,107	1887
1888..	609,740,743	78,449,230	17,385,100	582,338	.....	.....	570,170	706,727,581	5,522,917	701,204,664	*7,647,072	1888
1889..	607,057,811	75,279,438	16,093,322	561,539	.....	.....	308,659	699,300,769	5,311,136	693,989,633	*5,592,002	1889
1890..	585,959,852	71,731,869	32,252,305	540,740	.....	.....	179,072	690,663,338	5,709,688	684,954,150	5,220,261	1890
1891..	579,472,082	68,458,798	36,140,079	519,940	*a*797,780	.....	565,339	685,954,018	5,272,437	680,681,581	6,370,897	1891
1892..	577,944,665	64,421,912	35,312,994	.....	*a*764,558 *b*531,359	.....	1,566,279	680,541,767	5,209,428	675,332,339	6,255,169	1892
1893..	589,533,082	60,761,490	20,748,270	.....	*a*689,299 *b*502,779	*a*542,544 *b*86,474	783,626	673,647,564	5,214,792	668,432,772	5,082,535	1893
1894..	587,631,096	57,076,898	21,446,300	.....	*a*611,783 *b*473,353	*a*1,215,754 *b*249,887	398,953	669,104,024	4,940,883	664,163,141	5,977,119	1894

* For the purpose of comparison the following additions should be made to the Exchequer balances (Col. 11), owing to there not being received within the year the full consideration money for debt created, viz: 1876, £700,000; 1877, £388,980; 1888, £678,835; 1889, £69,937.
† The Assets in 1877-8, 1879-80, and 1881-2 were reduced by the deduction of a large accumulation of "irrecoverable loans."

DISTRIBUTION OF THE BRITISH ARMY ON THE 1st JANUARY, 1894.

Showing the Effectives and Establishment of Each Arm.

	ALL RANKS.														
	Household Cavalry.	Cavalry of the Line.	Royal Artillery,				Royal Engineers.	Foot Guards.	Infantry of the Line.	Colonial Corps.	Army Service Corps.	Ordnance Store Corps.	Corps of Armourers.	Medical Staff Corps.	General Total.
			Horse.	Field.	Mountain.	Garrison.									
At home—															
England and Wales	1,315	7,035	1,670	6,247	286	7,579	4,638	5,312	34,812	....	2,653	511	125	1,539	73,722
Jersey	....	....	....	....	....	131	3	....	698	....	2	1	2	12	849
Guernsey and Alderney	....	....	....	....	....	148	1	....	699	....	4	2	7	9	864
Scotland	....	446	....	113	....	208	105	....	2,731	....	15	14	1	50	3,689
Ireland	....	3,595	251	882	...	752	546	724	18,500	....	678	103	38	357	26,426
Total	1,315	11,076	1,921	7,242	286	8,818	5,293	6,036	57,440	....	3,352	631	173	1,967	105,550
Egypt (including drafts on passage out)	....	517	....	170	....	136	118	....	3,866	....	64	45	4	95	5,015
In the Colonies (including drafts on passage out)	....	494	....	....	173	4,935	1,626	....	18,421	5,111	157	173	40	447	31,577
East Indies (including drafts on passage out)															
Bengal	....	4,017	1,197	3,690	812	2,052	2	....	36,624	....	....	....	52	....	48,446
Madras	....	1,353	345	1,352	116	521	....	....	10,894	....	....	....	17	....	14,598
Bombay	....	686	331	1,909	...	1,031	....	...	9,121	....	....	...	31	....	13,109
Units on passage, etc.	...	..	17	34	...	47	337	....	670	....	....	....	....	....	1,105
Total	....	6,056	1,890	6,985	928	3,651	339	....	57,309	....	....	....	100	....	77,258
General total at home and abroad	1,315	18,143	3,811	14,397	1,387	17,540	7,376	6,036	137,036	5,111	3,573	849	317	2,509	219,400
Establishment	1,299	17,695	3,710	13,984	1,308	17,638	7,423	5,920	134,935	5,231	3,498	857	318	2,464	216,280

Islands in the
Isle of Man
Channel Island
Jersey
Guernsey (w
Jethou)
Alderney
Sark

Years.	Household Cavalry.	Cavalry of
1875	1,283	1
1876	1,286	1
1877	1,288	1
1878	1,287	1
1879	1,271	1
1880	1,299	1
1881	1,281	1
1882	1,286	1
1883	1,286	1
1884	1,280	1
1885	1,339	1
1886	1,343	1
1887	1,312	1
1888	1,293	1
1889	1,293	1
1890	1,302	1
1891	1,285	1
1892	1,298	1
1893	1,718	1
1894	1,315	1

BRITISH ARMY EFFECTIVE STRENGTH,

1st January each year from 1875 to 1894.

Years.	Household Cavalry.	Cavalry of the Line.	Royal Horse Artillery.	Royal Artillery.	Royal Engineers.	Foot Guards	Infantry of the Line.	Colonial Corps.	Army Service Corps.	Ordnance Store Corps.	Corps of Armourers.	Corps of Ordnance Artificers.	Medical Staff Corps.	Army Post Office Corps.	All Arms.
1875	1,283	16,060	5,681	28,777	5,627	5,633	116,727	2,376	2,988		..		1,280		186,432
1876	1,286	16,298	5,327	28,331	5,665	5,540	114,974	2,231	3,005		..		1,272		183,949
1877	1,288	16,547	5,491	29,803	5,698	5,853	118,704	2,185	3,001		..		1,445		190,015
1878	1,287	16,412	5,751	28,980	5,773	5,998	119,185	2,287	3,001		..		1,571		190,245
1879	1,271	16,203	5,786	29,320	6,011	5,[illegible]	120,359	2,316	2,433	542	..		1,752		191,993
1880	1,299	16,425	5,583	28,365	5,695	5,966	121,327	2,330	2,444	553	..		1,787		191,804
1881	1,281	15,903	5,603	28,027	5,568	5,990	119,235	2,330	2,450	595	..		1,976		188,958
1882	1,286	15,503	5,172	27,791	5,483	5,762	120,788	2,404	2,426	585	..		1,933		189,133
1883	1,286	15,657	4,599	28,408	5,525	5,697	124,021	2,284	2,940	601	..	..	2,272	7	193,397
1884	1,280	15,291	4,508	27,151	5,460	5,619	114,283	2,357	2,517	595	..	18	2,148	..	181,227
1885	1,339	15,951	4,163	27,745	5,701	6,532	119,583	2,308	2,794	596	..	34	1,211	..	188,657
1886	1,343	16,826	4,209	29,086	6,066	6,251	128,534	2,291	2,814	682	..	47	2,636	..	200,785
1887	1,312	18,122	4,232	30,035	6,272	5,861	133,906	2,414	2,821	689	..	50	2,643	..	208,357
1888	1,293	17,967	3,874	31,900	6,681	5,923	134,444	2,536	3,017	676	..	59	2,651	..	211,021
1889	1,293	17,851	3,566	31,562	6,764	5,691	135,404	2,560	3,140	732	..	66	2,401	..	211,030
1890	1,302	17,658	3,791	31,305	7,058	5,807	133,909	2,494	3,388	764	274	70	2,398	..	210,218
1891	1,295	17,600	3,787	31,770	7,305	5,517	133,557	2,773	3,372	784	299	80	2,360	..	210,499
1892	1,298	18,097	3,820	31,862	7,431	5,685	133,088	3,265	3,467	790	320	93	2,374	..	211,590
1893	1,[illegible]18	18,780	3,742	32,869	7,530	6,111	135,293	5,034	3,494	862	318	..	2,438	..	217,789
1894	1,315	18,143	3,811	33,324	7,376	6,036	137,036	5,111	3,573	849	317	..	2,509	..	219,400

RAILWAYS IN THE BRITISH EMPIRE.

Countries.	Date of Opening.	Miles of Railway.
United Kingdom	Sept. 17, 1825	20,641
India	April 18, 1853	18,500
Canada	July 23, 1836	15,768
Australasia—		
New South Wales	Sept. 25, 1855	2,501
New Zealand	Dec. 1, 1863	2,112
Victoria	Sept. 14, 1854	2,959
Queensland	July 13, 1865	2,379
South Australia	April 16, 1856	1,810
Tasmania	Feb. 19, 1871	475
Western Australia	Jan. 21, 1864	1,184
Cape Good Hope	June 26, 1860	2,975
Natal		399
South Africa	Oct. 7, 1893	218
Ceylon	Oct. 1, 1865	231
Jamaica	Nov. 21, 1845	119
Mauritius	May 18, 1862	104
Newfoundland	May 13, 1867	400
Trinidad	May 13, 1880	54
Barbados	Sept. 10, 1883	24
British Guiana	Sept. 1, 1864	23
Jersey, Malta, etc		68

POPULATION OF THE ISLANDS IN THE BRITISH SEAS.

	1821.	1831.	1841.	1851.	1861.	1871.	1881	1891.
Islands in the British Seas	89,508	103,710	124,040	143,126	143,447	144,638	141,260	147,842
Isle of Man	40,081	41,000	47,975	52,387	52,469	54,042	53,558	55,608
Channel Islands								
Jersey	28,600	36,582	47,544	57,020	55,613	56,627	52,445	54,518
Guernsey (with Herm and Jethou)	20,339	24,540	26,698	29,806	29,850	30,685	32,638	35,339
Alderney	No return	1,045	1,038	3,333	4,932	2,738	2,048	1,843
Sark	488	543	785	580	583	546	571	572

THE BRITISH EMPIRE.

Its Area and Population.

Possessions.	Area. Sq. Miles.	Population—Census of 1891. Males.	Females.	Total.	Gross Revenue. 1891.	Gross Expend're 1891.	Public Debt. 1891.
Asia, Etc.					£	£	£
a India (British)	964,993	112,542,739	108,630,213	221,172,952	89,143,283	88,675,748	222,267,126
Do. (Feudatory Native States)	595,167	34,184,557	31,865,922	66,050,479	.....	.....	.....
Straits Settlements	1,472	344,840	168,065	512,905	609,865	732,997	.....
Ceylon	25,365	1,594,182	1,414,284	3,008,466	1,309,781	1,222,987	2,535,247
Mauritius	705	206,038	164,550	370,588	759,565	817,470	777,750
Labuan	30	3,531	2,322	5,853	8,977	7,368	.....
Hong Kong	30·5	157,585	63,856	221,441	421,938	426,893	200,000
Australasia.							
New South Wales	311,098	612,562	519,672	1,132,234	10,036,185	10,253,672	52,971,733
b Victoria	87,884	598,414	541,991	1,140,405	8,343,588	9,126,574	43,610,265
South Australia	903,690	166,801	153,630	320,431	2,829,453	2,668,353	*f* 21,776,032
Western Australia	1,060,000	29,807	19,975	49,782	497,670	435,622	1,613,594
b Queensland	668,497	223,779	169,939	393,718	3,350,223	3,684,655	29,578,384
Tasmania	26,215	77,560	69,107	146,667	883,198	851,559	7,110,290
c New Zealand	104,471	332,877	293,781	626,658	4,146,231	4,135,544	38,844,914
New Guinea (part of)	90,000	.....	.....	*d* 350,000	.....	.....	.....
Fiji	7,740	67,981	57,421	125,402	71,250	67,820	246,690
Africa, Etc.							
Falkland Isles	6,500	1,086	703	1,789	11,551	13,302	.....
Natal	18,750	268,062	275,851	543,913	1,318,769	1,393,896	7,170,354
c Cape of Good Hope and territories annexed thereto	221,311	767,327	750,897	1,527,224	4,143,876	4,308,762	24,839,167
St. Helena	47	1,986	2,130	4,116	6,874	8,288	250
Lagos	1,069	41,800	43,807	85,607	78,625	66,388	.....
Gold Coast (total area under British jurisdiction)	39,060	.....	.....	1,500,000	186,022	133,407	.....
Sierra Leone (total area under British jurisdiction)	3,000	39,875	34,960	75,000	89,869	77,965	50,000
Gambia	69	.....	.....	14,226	31,038	27,697	.....
Ascension	34	.....	.....	61,850	.....	.....	.....
British Bechuanaland	*d* 43,000	.....	.....	.....	.....	.....	.....
River Zambesi	*d* 360,000	.....	.....	.....	.....	.....	.....
g **North America—(Dominion of Canada)**							
Ontario	222,000	.....	.....	2,114,321			
Quebec	228,900	.....	.....	1,488,535			
New Brunswick	28,200	.....	.....	321,203			
Nova Scotia	20,600	.....	.....	450,396			
Manitoba	73,956	.....	.....	152,506	7,927,256	7,467,856	59,568,335
Prince Edward Island	2,000	.....	.....	109,078			
British Columbia / Vancouver's Island	383,300	.....	.....	97,613			
North-West Territory, etc	2,497,427	.....	.....	98,967			
Newfoundland	42,000	100,775	97,159	197,934	379,159	341,909	1,088,201
Bermuda	19	7,106	8,017	15,123	33,531	32,029	8,600
Honduras	6,400	16,268	15,203	31,471	52,528	45,270	17,000
West India Islands.							
Bahamas	4,466	22,555	25,010	47,565	52,813	55,804	81,126
Turk's Island	166	2,211	2,533	4,744	7,354	7,996	.....
Jamaica	4,193	305,948	333,543	639,491	778,615	737,925	1,800,773
Windward Islands—							
St. Lucia	238	20,666	22,042	42,708	49,326	53,906	148,770
St. Vincent	133	18,780	22,274	41,054	28,292	28,726	14,360
Barbadoes	166	81,105	101,201	182,306	163,406	176,800	30,100
Grenada	133	25,935	28,127	54,062	54,018	56,450	44,475
Tobago	114	8,657	9,730	18,387	8,730	8,783	5,000

Leeward Islands—							
Virgin Islands	57	2,140	2,499	4,639	1,512	2,219	
St. Christopher	65	22,008	25,654	*h* 47,662	38,209	45,221	30,400
Nevis	50	.....	.....	4,639			
Antigua	170	16,900	19,219	36,119	43,506	47,309	35,371
Montserrat	32	5,331	6,431	11,762	6,526	7,303	8,300
Dominica	291	12,059	14,782	26,841	21,533	24,937	40,900
Trinidad	1,754	108,420	91,608	200,028	488,219	490,122	520,420
SOUTH AMERICA.							
British Guiana	109,000	147,669	123,369	271,038	563,763	543,186	735,429
EUROPE.							
Gibraltar	1¼	8,680	10,420	*i* 19,100	60,500	62,230	.....
Malta and Gozo	119	81,316	83,721	*i* 165,037	275,125	281,870	79,168
Cyprus	.....	.....	.....	*i* 200,000	.....	.....	.....

a For the twelve months ending March 31st of the year following that given.
b For the year ending June 30th.
c Exclusive of Maoris, estimated at 37,502 in 1871, 44,097 in 1881, and 41,993 in 1891.
d It is impossible to obtain anything more than a rude guess at the total of the indigenous population. Whites number 156.
e The figures are those of 1865 and 1875 censuses, including only Cape Colony and British Caffraria.
f Including expenditure on North Territories Railway.
g For the year ending June 30th.
h Including Anguilla, 1,653 males and 2,046 females.
i Exclusive of military.

NOTE.—To Africa should be added the following estimated area of territory:—The sphere of operations of British South Africa Company and Nyassaland, 500,000 square miles; Lomati Protectorate, Socotra, Zanzibar, Pemba, and sphere of British Imperial East Africa Company, 441,700.

The following table gives the total imports and exports of the United Kingdom and her possessions for the last fiscal year, together with the amount per head in each case, taken from official sources.

Countries.	Imports.	Value per Head.	Exports.	Value per Head.
Europe—				
United Kingdom	$1,969,482,466	$51 25	$1,348,739,580	$35 09
Asia—				
India	464,705,108	2 10	538,326,557	2 43
Ceylon	20,169,982	6 35	19,232,342	6 06
Strait Settlements	98,506,438	184 47	89,030,867	166 72
Labuan	525,614	89 80	250,833	42 86
Africa—				
Mauritius	16,539,838	44 50	13,713,863	36 89
Natal	12,080,176	22 21	6,509,245	11 97
Cape of Good Hope	56,171,270	33 84	64,028,733	38 58
St. Helena	300,472	78 78	24,217	6 35
Lagos	3,645,264	42 58	4,069,969	47 54
Gold Coast	3,495,984	2 37	3,514,253	2 38
Sierra Leone	2,031,667	16 01	1,940,165	15 30
Gambia	810,344	54 10	996,309	66 52
America—				
Canada	129,074,268	26 01	118,564,352	23 90
Newfoundland	7,677,745	38 79	6,368,145	32 18
Bermuda	1,594,223	102 73	628,135	40 48
Honduras	823,567	26 16	1,203,614	38 24
British Guiana	9,347,455	34 47	11,480,067	42 34
West Indies—				
Bahamas	956,358	19 55	596,362	12 19
Turk's Island	121,121	24 13	113,715	22 65
Jamaica	10,501,264	15 67	10,101,687	15 07
Windward Islands	8,854,803	25 57	9,138,125	26 38
Leeward Islands	2,242,974	22 02	2,746,207	26 96
Trinidad	11,051,640	51 32	11,294,676	52 45
Australasia—				
New South Wales	88,020,904	72 03	111,549,951	99 27
Victoria	64,647,995	55 07	64,768,282	55 17
South Australia	39,180,263	112 95	42,028,509	123 29
West Australia	7,272,932	111 78	4,468,315	68 68
Queensland	21,183,543	49 00	46,878,955	108 44
Tasmania	5,147,390	33 33	6,580,628	42 61
New Zealand	33,636,040	50 03	43,728,771	65 05
South Seas—				
Fiji	1,345,136	10 96	1,730,742	14 10
Falkland	346,146	189 88	656,377	360 05
Total	$3,091,580,291	$11 10	$2,585,002,548	$9 28

CHIEF OFFICERS OF STATE, ETC.

Scotland.

Secretary for Scotland and Keeper of Great Seal—Rt. Hon. Sir G. O. Trevelyan, Bart.
Deputy Keeper of Great Seal—John Bell, Esq.
Lord High Constable—
Lord Privy Seal—Marquis of Lothian, K.G.
Master of the Household—Duke of Argyll, K.T.
Lord High Commissioner—Marquis of Breadalbane.
Lord Justice General—Rt. Hon. J. P. B. Robertson.
Lord Justice Clerk—Rt. Hon. J. H. A. Macdonald.
Lord Advocate—Rt. Hon. J. B. Balfour.
Solicitor-General—Thomas Shaw, Esq.
Lord Clerk Regent—Duke of Montrose, K.T.
Commander of the forces—Lt.-Gen. Rowlands, V.C.

Ireland.

Lord Lieutenant—Rt. Hon. Lord Houghton.
Chief Secretary and Keeper of Privy Seal—Rt. Hon. J. Morley.
Under Secretary—Sir D. Harrel, C.B.
Assistant Secretary—Sir W. S. B. Kaye, C.B.
Private Secretary—J. Macraw, Esq.
State Steward—Capt. Hon. H. F. White.
Controller—Viscount Charlemont, C.B.
Chamberlain—Col. G. R. Dease.
Lord Chancellor—Rt. Hon. Samuel Walker.
Attorney-General—Rt. Hon. The. MacDermott.
Solicitor General—C. H. Hemphill, Esq.
Commander of the Forces—Field Marshal Viscount Wolseley, K.P., G.C.B., G.C.M.G.

ENGLAND AND WALES.

Average number of persons to a family, persons to an inhabited house, families to an inhabited house, persons to a square mile, inhabited houses to a square mile, and acres to an inhabited house, at each successive census.

Year.	Persons to a Family or Separate Occupier.	Persons to an Inhabited House.	Families to an Inhabited House.	Persons to a Square Mile.	Inhabited Houses to a Square Mile.	Acres to an Inhabited House.
1801.....	4·69	5·64	1·20	153	27·0	23·7
1811.....	4·74	5·65	1·19	174	30·8	20·8
1821.....	4·81	5·75	1·19	206	35·8	17·9
1831.....	4·77	5·60	1·17	238	42·6	15·0
1841.....	?	5·41	?	273	50·5	12·7
1851.....	4·83	5·47	1·13	307	56·2	11·4
1861.....	4·47	5·37	1·20	344	64·1	10·0
1871.....	4·50	5·33	1·19	390	73·0	8·8
1881.....	4·61	5·38	1·17	445	83·0	7·7
1891.....	4·73	5·32	1·12	497	93·5	6·8

VALUE OF THE TOTAL IMPORTS AND EXPORTS OF MERCHANDISE INTO AND FROM THE UNITED KINGDOM.

	Imports.		Exports.				Total.	
			British Produce.					
Year.	Total Value.	Proportion per Head of Population of United Kingdom.	Total Value.	Proportion per Head of Population of United Kingdom.	Foreign and Colonial Produce.	Total Value British and Foreign and Colonial Produce.	Total Value.	Proportion per Head of Population of United Kingdom.
	£	£ s. d.	£	£ s. d.	£	£	£	£ s. d.
1874....	370,082,701	11 7 9	239,558,121	7 7 5	58,092,343	297,650,464	667,733,165	20 10 11
1875....	373,939,577	11 7 9	223,465,963	6 16 1	58,146,360	281,612,323	655,551,900	19 19 3
1876....	375,154,703	11 6 0	200,639,204	6 0 10	56,137,398	256,776,602	631,931,305	19 0 8
1877....	394,419,682	11 14 11	198,893,065	5 18 6	53,452,955	252,346,020	646,765,702	19 5 3
1878....	368,770,742	10 17 3	192,848,914	5 13 8	52,634,944	245,483,858	614,254,600	18 1 11
1879....	362,991,875	10 11 8	191,531,758	5 11 8	57,251,606	248,783,364	611,775,239	17 16 8
1880....	411,229,565	11 17 7	223,060,446	6 8 10	63,354,020	286,414,466	697,644,031	20 3 0
1881 ...	397,022,489	11 7 4	234,022,678	6 14 0	63,060,097	297,082,775	694,105,264	19 17 5
1882....	413,019,608	11 14 7	241,467,162	6 17 2	65,193,552	306,660,714	719,680,322	20 8 10
1883....	426,891,579	12 0 10	239,799,473	6 15 4	65,637,597	305,437,070	732,328,649	20 13 8
1884....	390,018,569	10 18 4	233,025,242	6 10 6	62,942,341	295,967,583	685,986,152	19 4 1
1885....	370,967,955	10 6 0	213,115,114	5 18 4	58,359,194	271,474,308	642,442,263	17 16 9
1886....	349,863,472	9 12 8	212,725,200	5 17 2	56,234,263	268,959,463	618,822,935	17 0 10
1887....	562,227,564	9 17 11	221,913,910	6 1 3	59,348,975	281,262,885	643,490,449	17 11 8
1888....	387,635,743	10 10 3	231,534,912	6 7 2	64,042,629	298,577,541	686,213,284	18 12 2
1889....	427,637,595	11 10 1	248,935,195	6 13 11	66,657,484	315,592,679	743,230,274	19 19 10
1890....	420,691,997	11 4 6	263,530,585	7 0 7	64,721,533	328,252,118	748,944,115	19 19 7
1891....	435,441,264	11 10 5	247,235,150	6 10 10	61,878,568	309,113,718	744,554,982	19 14 0
1892....	423,793,882	11 2 5	227,077,053	5 19 2	64,563,113	291,640,166	715,434,048	18 15 6
1893....	404,688,178	10 10 7	218,094,865	5 13 6	59,043,405	277,138,270	681,826,448	17 14 9

THE UNITED STATES.

The United States of America consists of 44 states, 6 territories and the District of Columbia.

The gross area of the United States (land and water surface) is 3,025,000 square miles, exclusive of Alaska, which has an area of 531,000 square miles.

According to the census of 1895 the total population was 69,177,707. The population was divided into urban 18,284,385 and rural 50,887,322.

The accelerated tendency of the population of the U. S. towards the cities may be gathered from the fact that the number of cities having a population of more than 8,000, increased from 6 in 1790, to 286 in 1880, whence it leaped to 448 in 1890.

According to sex the population is divided into males 35,567,880 and females 33,609,827.

Out of the whole population of the United States, the persons of African descent numbered 7,638,282.

The total number of occupied dwellings in the United States in 1890 was 11,483,313, average number of persons to a dwelling 5.45.

The United States have a foreign trade which aggregates for the 10 years 1885-95 $15,446,043,693, of which $7,357,396,610 were imports and $8,048,647,085 were exports, showing an average foreign trade annually of $1,540,604,370, an annual average import of $735,739,660 and annual average export of $808,864,708. The imports of 1894 was $654,994,622 or 80,745,000 less than the average of the 10 years, while the exports were $897,140,572 or $83,275,864 more than the ten years average.

Of the total exports 72.28 per cent. were agricultural products, 2.35 per cent. were mineral products 3.22 per cent. of forests, 0.49 per cent. of fisheries, 21.14 per cent. of manufactures, and 0.52 per cent. miscellaneous.

The United States do an aggregate business with				Europe of	$995,948,687
"	"	"	"	North America of	286,655,771
"	"	"	"	South America of	133.359,417
"	"	"	"	Asia	87,059,158
"	"	"	"	Oceanica	33,372,105
"	"	"	"	Africa	84,03,197
And with all other countries of					2,336,859

The trade of the United States with the British Empire amounts to $701,680,443 or over 45 per cent. of the total foreign trade of the United States.

Below will be found tables of Statistics relating to the governments, population, etc., of the United States

PRESENT POPULATION OF THE UNITED STATES.

States and Territories.	Estimated Population.	States and Territories.	Estimated Population.
Alabama	1,600,000	Montana	185,000
Alaska	32,000	Nebraska	1,250,000
Arizona	68,000	Nevada	44,000
Arkansas	1,300,000	New Hampshire	385,000
California	1,350,000	New Jersey	1,689,400
Colorada	425,000	New Mexico	190,000
Connecticut	790,000	New York	6,690,842
Delaware	179,700	North Carolina	1,700,000
District of Columbia	280,000	North Dakota	200,000
Florida	425,000	Ohio	3,825,000
Georgia	1,956,000	Oklahoma	250,000
Idaho	125,000	Oregon	350,000
Illinois	4,500,000	Pennsylvania	5,745,574
Indiana	2,406,504	Rhode Island	375,000
Iowa	2,010,000	South Carolina	1,270,000
Kansas	1,450,000	South Dakota	390,000
Kentucky	2,000,000	Tennesee	1,800,000
Louisiana	1,200,000	Texas	2,650,000
Maine	722,000	Utah	252,834
Maryland	1,122,890	Vermont	337,000
Massachusetts	2,472,749	Virginia	1,750,000
Michigan	2,241,500	Washington	395,589
Minnesota	1,500,000	West Virginia	875.325
Mississippi	1,352,800	Wisconsin	2,000,000
Missouri	3,000,000	Wyoming	80,000
Grand Total, January 1, 1895			69,171,707

WHITE AND NEGRO POPULATION OF THE SOUTH.

Growth of the population by decades in the Territory now covered by the sixteen Southern States of Alabama, Arkansas, Delaware, Florida, Georgia, Kentucky, Louisiana, Maryland, Mississippi, Missouri, North Carolina, South Carolina, Tennesee, Texas, Virginia, and West Virginia, and the District of Columbia.

Years.	*White.*	*Colored.*	*Years.*	*White.*	*Colored.*	*Years.*	*White.*	*Colored.*
1790....	1,271,488	689,884	1830....	3,660,758	2,187,545	1870....	9,466,353	4,538,883
1800....	1,702,980	918,336	1840....	4,632,530	2,701,901	1880....	12,578,253	6,099,253
1810....	2,208,785	1,272,119	1850....	6,222,418	3,442,238	1890 ...	15,549,358	6,898,806
1820....	2,831,560	1,653,240	1860 ...	8,097,462	4,215,614			

The table shows that the whites increased faster than the blacks in the last decade. In 1890 there were in the sixteen Southern States and the District of Columbia 6,898,806 colored inhabitants, and in 1880, 6,099,253. The colored element increased during the decade at the rate of 13.1 per cent. The white population of these States in 1890 numbered 15,549,358, and in 1880, 12,578,253. It increased during the decade at the rate of 23.6 per cent., or nearly twice as rapidly as the colored element.

THE STATES AND THE UNION.

The Thirteen Original States.

States.	Ratified the Constitution.	States.	Ratified the Constitution.
1 Delaware	1787, December 7	8 South Carolina	1788, May 23
2 Pennsylvania	1787, December 12	9 New Hampshire	1788, June 21
3 New Jersey	1787, December 18	10 Virginia	1788, June 26
4 Georgia	1788, January 2	11 New York	1788, July 26
5 Connecticut	1788, January 9	12 North Carolina	1789, November 21
6 Massachussetts	1788, February 6	13 Rhode Island	1790, May 29
7 Maryland	1788, April 28		

States Admitted to the Union.

States.	Admitted.	States.	Admitted.
1 Vermont	1791, March 4	17 Wisconsin	1848, May 29
2 Kentucky	1792, June 1	18 California	1850, September 9
3 Tennessee	1796, June 1	19 Minnesota	1858, May 11
4 Ohio	1802, November 29	20 Oregon	1859, February 14
5 Louisiana	1812, April 30.	21 Kansas	1861, January 29
6 Indiana	1816, December 11	22 West Virginia	1863, June 19
7 Mississippi	1817, December 10	23 Nevada	1864, October 31
8 Illinois	1818, December 3	24 Nebraska	1867, March 1
9 Alabama	1819, December 14	25 Colorado	1876, August 1
10 Maine	1820, March 15	26 North Dakota	1889, November 2
11 Missouri	1821, August 10	27 South Dakota	1889, November 2
12 Arkansas	1836, June 15	28 Montana	1889, November 8
13 Michigan	1837, January 26	29 Washington	1889, November 11
14 Florida	1845, March 3	30 Idaho	1890, July 3
15 Texas	1845, December 29	31 Wyoming	1890, July 11
16 Iowa	1846, December 28		

THE TERRITORIES.

Territories.	Organized.	Territories.	Organized.
New Mexico*	September 9, 1850	District of Columbia	July 6. 1790 March 3, 1791
Utah†	September 9, 1850		
Arizona‡	February 24, 1863	Alaska	July 27, 1868
Indian§	June 30, 1834	Oklahoma	May 2, 1890

* The House of Representatives, July 28, 1894, passed a bill admitting New Mexico to the Union as a State. In the Senate no action was taken, but it is expected that the bill will be taken up at the next session.

† The House of Representatives, December 13, 1893, passed a bill admitting Utah. The Senate passed the Bill July 10, 1894.

‡ The House of Representatives, December 15, 1893, passed a bill admitting Arizona, by a vote of yeas, 187; nays, 62 (not voting, 104). In the Senate the Bill was referred to the Committee on Territories, which is expected to report at the next session.

§ The Indian Territories has as yet no organized Territorial Government.

LIFE INSURANCE IN THE UNITED STATES.

Year.	Number of Companies.	Total amount of Insurance in force.	Premium Income.	Total Income.	Expenses of Management.	Death Losses.	Total payments to Policy-holders
1890	50	3,620,789,225	158,069,250	196,938,069	44,190,352	50,874,980	90,015,553
1891	53	3,966,303,495	172,955,183	213,444,589	47,532,588	55,827,086	97,026,344
1892	56	4,314,197,614	184,526,183	227,619,526	51,845,030	63,874,110	104,506,880
1893	56	4,628,939,120	196,970,898	241,727,505	57,774,924	66,610,984	112,658,941
1894	50	4,763,099,069	209,641,725	261,959,111	63,867,349	69,300,675	118,423,247

AREA OF THE GREAT LAKES OF THE UNITED STATES.

	Superior.	Michigan.	Huron.	Erie.	Ontario.
Greatest length in miles	390	345	270	250	190
Greatest breadth in miles	160	84	105	60	52
Greatest depth in feet	900	1,800	1,000	204	412
Area in square miles	32,000	22,400	23,000	10,000	6,700
Drainage in square miles	85,000	70,040	74,000	39,680	29,760
Height above sea-level in feet	600	578	574	564	234
Latitude, degree north	46° 45′ 48° 50′	41° 15′ 45° 55′	43° 20′ 46° 10′	41° 20′ 22° 50′	43° 10′ 44° 10′
Longitude, degrees west	84° 30′ 92° 15′	84° 40′ 87° 08′	80° 10′ 84° 30′	78° 35′ 83° 10′	76° 20′ 79° 50′
Boundary lines in miles	300	None	220	200	160
United States shore lines in miles	955	1,320	510	370	230

THE AMERICAN INDIAN.

(Population in 1890 as Reported by the Census).

Arizona	16,740	Kansas	1,437	Pueblos	8,278	Utah	2,489
California	15,298	Louisiana	132	New York	28	Washington	10,837
Colorado	1,034	Maine	140	Six Nations	5,304	Wisconsin	8,896
Connecticut	24	Massachusetts	145	North Carolina	231	Wyoming	1,806
Florida	215	Michigan	6,991	Cherokees	2,885	WarDepartm't. Apaches, Mt. Vernon, Barracks	384
Georgia	2	Minnesota	7,065	North Dakota	7,952		
Idaho	3,909	Mississippi	1,404	Oklahoma	5,689		
Illinois	1	Missouri	14	Oregon	4,282		
Indiana	71	Montana	10,573	South Dakota	19,845	Indians in prison	184
Indi'n Ter'tory	8,708	Nebraska	3,864	Tennessee	10		
Five Civ. Tribes	66,289	Nevada	4,956	Texas	258	Total	249,273
Iowa	397	New Mexico	20,521				

Indian population in Detail.

The total Indian population of the United States, exclusive of Alaska, but including 32,567 counted in the general census, being the taxed or taxable Indians, numbers 249,973. The following table gives the divivision of the Indians in detail:

Indians on reservations or at school, under control of the Indian office (not taxed or taxable)	133,382
Indians incidentally under the Indian office, and self-supporting: The five civilized tribes, Indians and colored—Cherokees, 29,599; Chickasaws, 7,182; Choctaws, 14,397; Creeks, 14,632; Seminoles, 2,561; total 68,371. Total Indians, 52,065; total colored Indian citizens and claimants, 14,224; grand total	66,289
Pueblos of New Mexico	8,278
Six Nations, Saint Regis, and other Indians of New York	5,304
Eastern Cherokees of North Carolina	2,885
Indians taxed or taxable, and self-sustaining citizens, counted in the general census (98 per cent not on reservations)	32,567
Indians under control of the War Department, prisoners of war (Apaches at Mt. Vernon Barracks	384
Indians in State or Territorial prisons	184
Total	249,273

PUBLIC DEBT OF THE UNITED STATES.

Official Statement of November 1, 1894.

Interest-bearing Debt.

Funded loan of 1891	$26,364,500.00
Funded loan of 1907	559,621,250.00
Refunding certificates	57,110.00
Loan of 1904	50,000,000.00
Aggregate of interest-bearing debt, exclusive of United States bonds issued to Pacific railroads, as stated below	$635,042,860.00

Debt on which Interest has Ceased since Maturity.

Aggregate debt on which interest has ceased since maturity	$1,828,280.26

Debt Bearing no Interest.

United States notes	$346,681,016.00
Old demand notes	54,847.50
National bank notes: Redemption account	28,163,475.50
Fractional currency: Less $8,375,934 estimated as lost or destroyed, act of June 21, 1879	6,897,137.42
Aggregate of debt bearing no interest	$381,796,476.42

Certificates and Notes Issued on Deposits of Coin and Legal-tender Notes and Purchases of Silver Bullion.

Gold certificates	$64,308,349.00
Silver certificates	337,712,504.00
Certificates of deposit	54,325,000.00
Treasury notes of 1890	151,149,568.00
Aggregate of certificates and Treasury notes, offset by cash in the Treasury	$607,486,421.00

Classification of Debt November 1, 1894.

Interest-bearing debt	$635,042,860.00
Debt on which interest has ceased since maturity	1,828,280.26
Debt bearing no interest	381,796,476.42
Aggregate of interest and non-interest bearing debt	1,018,667,616.68
Certificates and Treasury notes offset by an equal amount of cash in the Treasury	607,486,421.00
Aggregate of debt, including certificates and Treasury notes	1,626,154,037.68

Cash in the Treasury.

Gold certificates	$64,308,349.00	
Silver certificates	337,712,504.00	
Certificates of deposit, act June 1, 1872	54,325,000.00	
Treasury notes of 1890	151,140,568.00	
		$607,486,421.00
Fund for redemption of uncurrent National bank notes	$7,720,492.23	
Outstanding checks and drafts	5,053,057.64	
Disbursing officers' balances	23,170,380.34	
Agency accounts, etc.	3,775,514.62	
		39,719,444.83
Gold reserve	$61,361,826.00	
Net cash balance	45,978,319.80	
		107,340,145.80
Aggregate		$754,546,011.63
Cash balance in the Treasury, October 31, 1894		$107,340,145.80

MONEY IN THE UNITED STATES

(In Treasury and in Circulation), from July 1, 1860, to July 1, 1894, inclusive, with Population and Per Capita.

Year.	Amount.	Populat'n.	P.cap.	Year.	Amount.	Populat'n.	P.cap.
1860	$442,102,477	31,413,321	$13.85	1884.....	$1.705,454,189	54,911,000	$22.65
1861.....	452,005,767	32,064,000	14.98	1885.....	1,817,658,336	56,148,000	23.02
1862.....	333,452,079	32,704,000	10.23	1886.....	1,808,559,694	57,404,000	21.82
1863.....	649,867,283	33,365,000	17.84	1887.....	1,900,442,672	58,680,000	22.45
1864.....	680,588,067	34,046,000	19.67	1888.....	2,062,955,949	59,974,000	22.88
1865.....	745,129,755	34,748,000	20.57	1889.....	2,075,350,711	61,289,000	22.52
1866.....	729,327,254	35,459,000	18.99	1890..	2,144,226,159	62,622,250	22.82
1867.....	703,200,612	36,211,000	18.28	1891.....	2,195,224,075	63,975,000	23.41
1868.....	691,553,578	36,973,000	18.39	1892.....	2,371,224,734	65,520,000	24.47
1878.....	766,253,576	47,598,000	15.32	1893.	2,120,281,093	66,946,000	23.80
1883.....	1,643,489,816	53,693,000	22.91	1894, Sept. 1..	2,240,647,833	68,642,000	23.99

PRESIDENTS OF THE UNITED STATES.

	Name.	Year.	Inaugurated. Year.	Age.	Politics.
1	George Washington	1732	1789	57	Federal.
2	John Adams	1735	1797	62	Federal.
3	Thomas Jefferson	1743	1801	58	Republican.
4	James Madison	1751	1809	58	Republican.
5	James Munroe	1758	1817	59	Republican.
6	John Quincy Adams	1767	1825	58	Republican.
7	Andrew Jackson	1767	1829	62	Democrat.
8	Martin Van Buren	1782	1837	55	Democrat.
9	William H. Harrison	1773	1841	68	Whig.
10	John Tyler	1790	1841	51	Democrat.
11	James K. Polk	1795	1845	50	Democrat.
12	Zachary Taylor	1784	1849	65	Whig.
13	Millard Fillmore	1800	1850	50	Whig.
14	Franklin Pierce	1804	1853	49	Democrat.
15	James Buchanan	1791	1857	66	Democrat.
16	Abraham Lincoln	1809	1861	52	Republican.
17	Andrew Johnson	1808	1865	57	Republican.
18	Ulysses S. Grant	1822	1869	47	Republican.
19	Rutherford B. Hayes	1822	1877	54	Republican.
20	James A. Garfield	1831	1881	49	Republican.
21	Chester A. Arthur	1830	1881	51	Republican.
22	Grover Cleveland	1837	1885	48	Democrat.
23	Benjamin Harrison	1833	1889	55	Republican.
24	Grover Cleveland	1837	1893	52	Democrat.

VICE-PRESIDENTS OF THE UNITED STATES.

	Name.	Year.		Name.	Year.
1	John Adams	1735	12	Millard Fillmore	1800
2	Thomas Jefferson	1743	13	William R. King	1786
3	Aaron Burr	1756	14	John C. Breckinridge	1821
4	George Clinton	1739	15	Hannibal Hamlin	1809
5	Eldridge Gerry	1744	16	Andrew Johnson	1808
6	Daniel D. Tompkins	1774	17	Schuyler Colfax	1823
7	John C. Calhoun	1782	18	Henry Wilson	1812
8	Martin Van Buren	1782	19	William A. Wheeler	1819
9	Richard M. Johnson	1780	20	Chester A. Arthur	1830
10	John Tyler	1790	21	Thomas A. Hendricks	1819
11	George M. Dallas	1792	22	Levi P. Morton	1824
22	Adlai E. Stevenson	1835			

THE PRESIDENTIAL SUCCESSION.

The Presidential succession is fixed by chapter 4 of the Acts of the forty-ninth Congress, first session. In case of the removal, death, resignation or inability of both the President and Vice-President, then the Secretary of State shall act as President until the disability of the President or Vice-President is removed or a President is elected. If there is no Secretary of State, then the Secretary of the Treasury will act; and the remainder of the order of succession is: The Secretary of War, Attorney-General, Postmaster-General, Secretary of the Navy and Secretary of the Interior. The acting President must, upon taking office, convene Congress, if not at the time in session, in extraordinary session, giving twenty days' notice. This Act applies only to such cabinet officers as shall have been appointed by the advice and consent of the Senate and are eligible under the Constitution to the Presidency.

THE ARMY.

GENERALS.

Rank.	*Name.*	*Commands,*	*Headquarters.*
Major-General	John M. Schofield	United States Army	Washington, D. C.
"	Nelson A. Miles	Department of the East	Governor's Island, N. Y.
"	A. McD. McCook	Department of the Colorado	Denver, Col.
Brigadier Gen'l	Thomas H. Ruger	Department of the Missouri	Chicago, Ill.
"	Wesley Merritt	Department of Dakota	St. Paul. Minn.
"	John R. Brooke	Department of the Platte	Omaha, Neb.
"	Frank Wheaton	Department of Texas	San Antonio, Tex.
"	Elwell S. Otis	Departm't of the Columbia	Vancouver Bar'ks, Wash.
"	James W. Forsyth	Department of California	San Francisco, Cal.

Brigadier-Gen'l	George D. Ruggles	Adjutant-General	Washington, D.C.
"	Rich'd N. Batchelder	Quartermaster-General	Washington, D.C.
"	William Smith	Paymaster-General	Washington, D.C.
"	Michael R. Morgan	Commissary-General	Washington, D.C.
"	Geo. M. Sternberg	Surgeon-General	Washington, D.C.
"	Adolphus W. Greely	Chief Signal Officer	Washington, D.C.
"	Thomas L. Casey	Chief of Engineers	Washington, D.C.
"	Daniel W. Flagler	Chief of Ordnance	Washington, D.C.
"	Jos. C. Breckinridge	Inspector-General	Washington, D.C.
Colonel	Guido N. Leiber	Acting Judge Advocate-Gen.	Washington, D.C.

GENERALS ON THE RETIRED LIST.

Name.	*Rank.*	*Residence.*
Augur, C. C	Brig.-Gen.	Washington, D.C.
Baird, Absolom	"	Washington, D.C.
Benet, Steven V.	"	Washington, D.C.
Carlin, W. P	"	Washington, D.C.
Carr, Eugene A.	"	Washington, D.C.
Cooke, P. St. G	"	Detroit, Mich,
Drum, R. C	"	Bethesda, Md.
Duane, James C.	"	New York City,
Du Barry, B	"	Washington, D.C.
Fessenden, F	"	Portland, Me.
Gibbon, John	"	Washington, D.C.
Grierson, B. H	"	Jacksonville, Ill.
Hammond, W. A.	"	Washington, D.C.
Hardin, M. D.	"	Chicago, Ill.
Hawkins, John P.	"	Washington, D.C.
Holabird, S. B	"	Washington, D.C.
Howard, Oliver O.	Maj.-Gen.	Washington, D.C.
Johnson, R. W	Brig.-Gen.	St. Paul, Minn.
Kautz, August V.	Brig.-Gen.	Washington, D.C.
Long, Eli	"	Bluff Point, N.Y.
Macfeely, R	"	Washington, D.C.
Moore, John	"	Washington, D.C.
Murray, Robert	"	New York City.
Newton, John	"	New York City.
Robinson, J. C	Maj.-Gen.	Binghampton, N.Y.
Rochester, W. B.	Brig.-Gen.	Washington, D.C.
Rosecrans, W. S.	"	Washington, D.C.
Rucker, D. H	"	Washington, D.C.
Sickles, Daniel E.	Maj.-Gen.	New York City.
Stanley, David S.	Brig.-Gen.	New York City.
Sutherland, Chas	"	Washington, D.C.
Wilcox, O. B	"	Geneva, Switz'l'd.
Williams, Robert	"	Washington, D.C.
Wood, T. J	"	Dayton, Ohio.
Wright, H. G	"	Washington, D.C.

The following are the dates of future retirements of generals now on the active list to the close of 1899: Paymaster-General Smith, March 26, 1895; Major-General McCook, April 22, 1895; Chief of Engineers Casey, May 10, 1895; Major-General Schofield, September 29, 1895; Quartermaster-General R. M. Batchelder, July 27, 1896; Judge Advocate-General David G. Swaim, December 22, 1896; Commissioner-General Michael R. Morgan, January 18, 1897; Brigadier-Thomas H. Ruger, April 2, 1897; Brigadier-General Frank Wheaton, May 8, 1897; Adjutant-General George D. Ruggles, September 11, 1897; Chief of Ordnance D. W. Flagler, June 24, 1899.

ORGANIZATION OF THE ARMY.

The army of the United States, in 1894, consisted of the following forces, in officers and men:

	Officers.	*Enlisted Men.*	*Aggregate.*
Ten cavalry regiments	432	6,050	6,482
Five artillery regiments	280	3,975	4,255
Twenty-five infantry regiments	877	12,925	13,802
Engineer Battalion, recruiting parties, ordnance department, hospital service, Indian scouts, West Point, signal, and general service	556	2,862	3,418
Total	2,145	25,812	27,957

The United States are divided into eight military departments, as follows:

DEPARTMENT OF THE EAST.—New England States, New York, New Jersey, Pennsylvania, Delaware, Maryland, Virginia, West Virginia, North Carolina, South Carolina, Georgia, Florida, Louisiana, Mississippi, Alabama, Kentucky, Tennessee, Ohio, and the District of Columbia.

DEPARTMENT OF THE MISSOURI.—Michigan, Wisconsin, Indiana, Illinois, Missouri, Kansas, Arkansas, Indiana and Oklahoma Territories.

DEPARTMENT OF CALIFORNIA.—California and Nevada.

DEPARTMENT OF DAKOTA.—Minnesota, South Dakota (excepting so much as lies south of the 44th parallel), North Dakota, Montana, and the post of Fort Yellowstone, Wyo.

DEPARTMENT OF TEXAS.—State of Texas.

DEPARTMENT OF THE PLATTE.—Iowa, Nebraska, and Wyoming (excepting the post of Fort Yellowstone, Wyo.) so much of Idaho as lies east of a line formed by the extension of the western boundary of Utah to the north-eastern boundary of Idaho, and so much of South Dakota as lies south of the 44th parallel.

DEPARTMENT OF THE COLORADO.—Colorado, Utah, Arizona, and New Mexico.

DEPARTMENT OF THE COLUMBIA.—Oregon, Washington, Idaho, and Alaska, excepting so much of Idaho as is embraced in the Department of the Platte.

WARS OF THE UNITED STATES.

Statement of the Number of United States Troops Engaged.

Wars.	*From—*	*To—*	*Regulars.*	*Malitia and Volunteers.*	*Total.*
War of the Revolution	April 19, 1775	April 11, 1783	130,711	164,080	309,781
Northwestern Indian Wars	Sept. 19, 1790	Aug. 3, 1795	.....	.....	8,983
War with France	July 9, 1798	Sept. 30, 1800	.....	.....	4,593
War with Tripoli	June 10, 1801	June 4, 1805	.....	.....	3,330
Creek Indian War	July 27, 1813	Aug. 9, 1814	600	13,181	13,781
War of 1812 with Great Britain	June 18, 1812	Feb. 17, 1815	85,000	471,622	576,622
Seminole Indian War	Nov. 20, 1817	Oct. 21, 1818	1,000	6,911	7,911
Black Hawk Indian War	April 21, 1831	Sept. 31, 1832	1,339	5,126	6,465
Cherokee disturbance or removal	1836	1837	.....	9,494	9,494
Creek Indian War or disturbance	May 5, 1836	Sept. 30, 1837	935	12,483	13,418
Florida Indian War	Dec. 23, 1835	Aug. 14, 1843	11,169	29,953	41,122
Aroostook disturbance	1836	1839	.....	1,500	1,500
War with Mexico	April 24, 1846	July 4, 1848	30,954	73,776	112,230
Apache, Navajo and Utah War	1849	1855	1,500	1,061	2,561
Seminole Indian War	1856	1858	.....	3,687	3,687
Civil War	1861	1865	.....	.....	2,772,400

The Great Battles of the Civil War of 1861-65.

(From "Regimental Losses in the American Civil War," by Wm. F. Fox, Lieutenant-Colonel U.S.V.) As to the loss in the Union armies, the greatest battles in the war were:

Date.	*Battle.*	*Killed.*	*Wounded.*	*Missing.*	*Aggregate*
July 1-3, 1863	Gettysburg	3,070	14,497	5,434	23,001
May 8-18, 1864	Spottsylvania	2,725	13,413	2,258	18,396
May 5-7, 1864	Wilderness	2,246	12,037	3,383	17,666
September 17, 1862	Antietam	2,108	9,549	753	12,410
May 1-3, 1863	Chancellorsville	1,606	9,762	5,919	17,287
September 19-20, 1863	Chickamauga	1,656	9,749	4,774	16,179
June 1-4, 1864	Cold Harbor	1,844	9,077	1,816	12,737
December 11-14, 1862	Fredericksburg	1,284	9,600	1,769	12,653
August 28-30, 1862	Manassa	1,747	8,452	4,263	14,462
April 6-7, 1862	Shiloh	1,754	8,408	2,885	13,047
December 31, 1862	Stone's River	1,730	7,802	3,717	13,249
June 15-19, 1864	Petersburg (assault)	1,688	8,513	1,185	11,386

Issue of Paper Money in the Civil War.

The following table shows the amount per capita of Confederate currency, legal-tender greenbacks and National Bank notes of the United States, issued in 1861-65:

	Population	Amount Issued.	Amount Per Head.
Confederate currency	9,103,332	$654,465,963	$71.89
Greenbacks and National Bank notes	31,443,321	*750,820,228	23.87

*Highest amount in circulation, January, 1866.

UNITED STATES FOREST AREA.

Total forest area in the United States is estimated at round 495,000,000 acres, or 26 per cent. of total area, of which about 40 per cent. is in farms, while the area of land in farms unimproved or waste not in forest may be estimated at about 75,000,000 acres. Alaska and Indian reservations are not included.

The present annual requirements for consumption of forest products in the United States are, approximately, over 24,000,000,000 cubic feet, made up of the following items: Lumber market and manufactures, 5,000,000,000 cubic feet; railroad construction, 600,000,000 cubic feet; charcoal, 250,000,000 cubic feet; fences, 5,000,000 cubic feet; fuel, 18,000,000,000 cubic feet; mining timber, 150,000,000 cubic feet.

MINERAL PRODUCTS OF THE UNITED STATES.

Compiled from the official statement of the U. S. Geological Survey.

Products.	1892.		1893.	
	Quantity.	Value.	Quantity.	Value.
Metallic.				
Pig iron, value at Philadelphia long tons (c)	(d) 9,157,000	$131,161,039	(d) 7,124,502	$84,810,426
Silver coining value (e) troy ounces	63,500,000	82,099,150	60,000,000	77,575,557
Gold, coining value (f) "	1,596,375	33,000,000	1'739,081	35,950,000
Copper (g) value at New York City lbs	353,275,742	37,977,142	337,416,848	32,054,601
Lead, value at New York City short tons (h)	173,654	13,892,320	(i) 163,982	11,839,590
Zinc, value at New York City short tons	87,260	8,027,920	78,832	6,306,560
Quicksilver, value at San Francisco fl'sks (j)	27,993	1,245,689	30,164	1,108,527
Aluminum, value at Pittsburgh lbs.	259,885	172,824	339,629	266,903
Antimony, value at San Francisco sh'rt tons	.....	56,466	250	45,000
Nickel (l) value at Philadelphia lbs.	92,252	50,739	49,399	22,197
Tin "	162,000	32,400	8,938	1,788
Platinum, val. (crude) at 'Francisco troy oz	80	550	75	517
Total value of metallic products	.....	$307,716,239	.....	$249,981,866
Non-metallic (Spot Values b).				
Bituminous coal (m) long tons	113,237,845	125,195,139	114,584,796	122,751,618
Pennsylvania anthracite "	46,850,450	82,442,000	48,185,306	85,687,078
Lime barrels (n)	65,000,000	40,000,000	58,000,000	35,960,000
Building stone	.....	48,706,625	.....	33,865,573
Petroleum barrels (p)	50,509,136	26,034,196	48,412,666	28,932,326
Natural gas,	.....	14,800,714	.....	14,346,250
Clay (all except potter's clay) (q)	.....	9,000,000	.....	9,000,000
Cement barrels (r)	8,758,621	7,152,750	8,002,467	6,262,841
Mineral waters gallons sold	21,876,604	4,905,970	23,544,495	4,246,734
Phosphate rock long tons	681,571	3,296,227	941,368	4,136,070
Salt barrels (s)	11,698,890	5,654,915	11,816,772	4,054,668
Limestone for iron flux long tons	5,1721,14	3,620,430	3,958,055	2,374,833
Zinc, white short tons	27,500	2,200,000	24,059	1,804,420
Potter's clay long tons	420,000	1,000,000	400,000	900,000
Gypsum short tons	246,374	671,548	253,615	696,615
Borax lbs	13,500,00	900,000	8,699,000	652,425
Mineral paints long tons (t)	51,704	767,766	37,714	530,284
Grindstones	.....	272,244	.....	.....
Fibrous talc short tons	41,925	472,485	35,861	403,436
Asphaltum "	87,930	445,375	47,779	372,232
Soapstone "	23,908	437,449	21,071	255,067
Precious stones	.....	312,050	.....	264,041
Pyrites long tons	114,717	305,191	83,277	275,302
Corundum short tons	1,771	181,300	1,713	142,325
Novaculite lbs	.....	146,730	.....	135,173
Mica "	75,000	100,000	66,971	88,929
Barytes (crude) long tons	32,108	130,025	28,970	88,506
Bromine lbs	379,480	64,502	348,399	104,520
Fluorspar short tons	12,250	89,000	12,400	84,000
Feldspar long tons	15,009	75,000	18,391	68,037
Manganese ore "	13,613	129,586	7,718	66,614
Flint "	20,000	80,000	29,671	63,792
Graphite lbs	.....	104,000	843,103	63,232
Sulphur short tons	2,688	80,640	1,200	42,000
Maris "	125,000	65,000	75,000	40,000
Infusorial earth "	.....	43,655	.....	22,582
Millstones	.....	23,417	.....	16,645
Chromic iron ore long tons	1,500	25,000	1,215	17,575
Cobalt oxide lbs	7,869	15,738	8,422	10,346
Magnesite short tons	1,004	10,040	704	7,040
Asbestos "	104	6,416	50	2,500
Rutile lbs	100	300	.....	.....
Ozocerite, refined "	60,000	8,000	(x)	(x)
Total value of non-metallic mineral products	.....	$379,971,473	.....	$358,835,629
Grand total, including products unspecified (y)	.....	$688,687,712	.....	$609,817,495

(b) By "spot" value is meant value at the point of production. (c) "Long" tons are tons of 2,240 avoirdupois pounds; short tons are tons of 2,000 avoirdupois pounds. (d) Iron ore 1892,

16,296,666; value at mines, $22,204,896. Iron ore 1893, 11,587,629; value at mines, $19,265,973. (e) $1 2.929 per troy ounce. (f) $20 6.718 per troy ounce. (g) Including copper made from imported pyrites, except in 1881, for which no returns are available for matte. (h) The product from domestic ores only. (i) The lead from foreign ores, amounting to 64,273 tons is omitted. (j) Of 76½ avoirdupois pounds net. (l) Including nickel in copper-nickel alloy, and in exported ore and matte. (m) Including brown coal and lignite, and anthracite mined elsewhere than in Pennsylvania. (n) Of 200 pounds. (p) Of 42 gallons. (q) Estimated from Census returns. (r) Of 300 pounds for natural cement, and 400 pounds for artificial Portland. (s) Of 280 pounds net. The reduced price in 1893 is due to omitting cost of packages. (t) Including metallic paints, ocher, umber, Venetian red, sienna, ground soapstone, ground slate and mineral black. (x) Included in asphaltum. (y) Including building-sand, glass-sand, limestone used as flux in lead smelting, limestone in glass-making, iron ore used as flux in lead smelting, tin ore, iridosmine, nitrate of soda, carbonate of soda, sulphate of soda, bauxite, and alum clays used by paper manufacturers.

CHINESE TREATY OF 1894

The new Emigration Convention between the United States and China was signed by Yang Yu, the Chinese Minister to the United States, and W. Q. Gresham, Secretary of State, on March 17, 1894. It was ratified by the Senate on August 13, 1894, the vote standing 47 to 20 in favor of ratification. Almost all of the Northwestern Senators opposed it, but the Eastern Senators (with the exception of Messrs. Lodge and Hoar, of Massachusetts) voted for it. It was provided that the treaty should remain in force ten years after ratifications should be exchanged, with the privilege of renewal for another ten years. The Chinese government delayed approval until November, and the final action of the United States took place on December 6, so the time of its going into effect did not begin until that date.

Article I. stipulates that except under conditions subsequently specified the entrance of Chinese laborers into the United States shall be absolutely prohibited.

Article II. excepts from the provisions of the preceding article the return to the United States of every registered Chinese laborer who has a lawful wife, child or parent in the United States, or property to the value of $1,000, or debts of like amount pending settlement.

Article III. excepts the right at present enjoyed of Chinese subjects being officials, teachers, students, merchants or travellers for curiosity or pleasure, but not laborers, of coming to or residing in the United States. The privilege of transit of Chinese laborers across the United States in journeying to or from other countries is continued.

By Article IV it is agreed that the Chinese of the laboring or any other class, either permanently or temporarily in the United States, shall have all the protection to their persons and property that is given to citizens of most favored nations, except the right to become naturalized citizens.

Article V. recognizes the right of China to enact and enforce similar laws and regulations, providing for the registration of all American skilled and unskilled laborers residing in China, and binds this government to report to the Government of China the full name, age, occupation and place of residence of all citizens of the United States, including missionaries, within and without the treaty ports of China.

COAL PRODUCTION OF THE UNITED STATES.

Compiled from the report of the Eleventh Census, covering product of 1889. Weight expressed in short tons of 2,000 pounds.

States.	Tons.	States.	Tons.
Alabama	3,378,484	Montana	363,301
Arkansas	279,584	Nebraska and Dakota	30,307
California and Oregon	186,179	New Mexico	486,983
Colorado	2,360,536	Ohio	9,976,787
Georgia and N. Carolina	226,156	Pennsylvania: Anthracite	45,544,970
Illinois	12,101,272	Bituminous	36,174,089
Indiana	2,815,057	Tennessee	1,925,689
Indian Territory	732,832	Texas	128,216
Iowa	4,061,704	Utah	236,601
Kansas	2,230,763	Virginia: Anthracite	2,817
Kentucky	2,389,755	Bituminous	865,786
Maryland	2,939,715	Washington	993,724
Michigan	67,431	W. Virginia	6,231,880
Missouri	2,567,823	Wyoming	1,388,947

Total product 1889, short tons, 140,730,288, equivalent to 125,652,056 long tons of 2,240 pounds.

FOREIGN MAILS.

Postage Rates and Conditions.

The rates of postage to all countries and colonies in the Universal Postal Union (except Canada and Mexico) are as follows:

Letters, per 15 grams (½ ounce)		5 cents.
Postal cards, each		2 cents.
Newspapers and other printed matter, per 2 ounces		1 cent.
Commercial papers (such as legal and insurance papers, deeds, bills of lading, invoices, manuscript for publication, etc.)	Packages not in excess of 10 ounces	5 cents.
	Packages in excess of 10 ounces, for each two ounces or fraction thereof	1 cent.
Samples of merchandise	Packages not in excess of 4 ounces	2 cents.
	Packages in excess of 4 ounces, for each 2 ounces or fraction thereof	1 cent.

Registration fee on letters or other articles	8 cents.

Ordinary letters for countries of the Postal Union (except Canada and Mexico) will be forwarded whether any postage is prepaid on them or not. All other mailable matter must be prepaid at least partially.

CANADA.

Letters per ounce, prepayment compulsory	2 cents.
Postal cards, each	1 cent.
Newspapers, per 4 ounces	1 cent.
Merchandise, and samples of Merchandise, not exceeding 4 pounds, per ounce	1 cent.
Commeecial papers, same as to other Postal Union countries	1 cent.
Registration fee	8 cents.

AGRICULTURAL STATISTICS.

The total acreage yieid and value of principal farm products of the United States for 1893 was as follows:—

Product.	Acres.	Bushels.	Value.
Corn	72,036,465	1,619,496,131	$591,625,617
Wheat	34,629,418	596,131,725	213,171,381
Oats	27,273,033	638,854,850	187,576,092
Rye	2,038,485	26,555,446	13,612,222
Barley	3,220,371	69,869,495	28,729,386
Buckwheat	815,614	12,132,311	7,074,450
Tobacco	702,952	*483,023,963	39,155,442
Potatoes	2,605,186	183,034,203	108,661,801
Hay	49,613,469	a 65,766,558	570,882,873

Average prices per bushel in cents: December 1, 1893: Corn 36.5, wheat 53.8, rye 51.3, oats 29,4, barley 41.1, buckwheat 58.3, potatoes 59. Average price per pound:—Cotton 6.99 cents, tobacco 8.1 cents. Average price of hay per ton, $8.68. The average rate of yield of corn was the lowest for ten years, excepting 1886, 1887 and 1890, the average rate of yield of wheat was the lowest for fourteen years, except that of 1885. The farm value of the crop of oats was $21,677,519 less than that of 1892. Of wheat grown in foreign countries the production of South America showed an increase of 61 per cent., due to the large extension of the wheat area of Argentina, Europe produced 27,000,000 bushels more than in 1892; Asia's share was 346,000,00 bushels as against 290,000,000 in 1892; Africa's crop was 35,000,000 bushels, an increase of 1,000,000; Australasia produced 41,000,000 bushels as against 36,000,000 bushels in 1892. The total world's crop of wheat was 2,385,360,000 bushels, or 7,000,000 bushels less than crop of 1892.

Number and value of live stock on farms of the United States in 1894: Horses, 16,081,139, valued at $769,224,799; mules, 2,352,231, valued at $116,232,811; milch cows, 16,487,400, valued at $358,998,661; oxen and other cattle, 36,608,168 valued at $536,789,747; sheep, 45,048,017 valued at $89,186,110; swine, 45,206,498, valued at $270,384,626.

* Pounds. a Tons.

MODERN HEAVY GUNS.

Countries.	Calibre in Inches.	Weight in Tons.	Initial Velocity, f. s.	Penetration Wrought-Iron at Muzzle.
				Inches.
Great Britain	16½	110½	2,087	34·2
	13½	67	2,016	30·1
France	13·39	51·8	2,133	27·6
	10·8	27·6	2,067	20·9
Germany	12	35·4	1,718	20·5
	10·3	21·7	1,588	15·4
Italy	17	104·4	1,992	33·7
	13·5	67·9	2,016	30·2
Austria	12·01	47·8	1,755·3	28·8
	10·24	51·7	1,575	15
Russia	12	55·7	1,942	23·6
	11	28·2	1,486	15·5

PATENT OFFICE PROCEDURE.

Patents are issued in the name of the United States, and under the seal of the Patent Office, to any person who has invented or discovered any new and useful art, machine, manufacture, or composition of matter or any new and useful improvement thereof, not kown or used by others in this country, and not patented or described in any printed publication in this or any foreign country, before his invention or discovery thereof, and not in public use or sale for more than two years prior to his application, unless the same is proved to have been abandoned; and by any person who, by his own industry, genius, efforts and expense has invented and produced any new and original design for a manufacture, bust, statue, alto-relievo, or bas-relief; any new and original design for the printing of woolen, silk, cotton, or other fabrics; any new and original impression, ornament, pattern, print, or picture to be printed, painted, cast or otherwise placed on or worked into any article of manufacture; or any new, useful, and original shape or configuration of any article of manufacture, the same not having been known nor used by others before his invention or production thereof, nor patented nor described in any printed publication, upon payment of the fees required by the law and other due proceedings had.

Every patent contains a grant to the paten-

tee, his heirs or assigns for the term of seventeen years, of the exclusive right to make, use, and vend the invention or discovery throughout the United States and the Territories, referring to the specification for the particulars thereof.

If it appear that the inventor, at the time of making his application, believed himself to be the first inventor or discoverer, a patent will not be refused on account of the invention or discovery, or any part thereof, if it had not been known or used in any foreign country before his invention or discovery thereof, having been before patented or described in any printed publication.

Joint inventors are entitled to a joint patent; neither can claim one separately. Independent inventors of distinct and independent improvements in the same machine cannot obtain a joint patent for their seperate inventions; nor does the fact that one furnishes the capital and another makes the invention entitle them to make application as joint inventors; but in such case they may become joint patentees.

The receipt of letters patent from a foreign government will not prevent the inventor from obtaining a patent in the United States, unless the invention shall have been introduced into public use in the United States more than two years prior to the application. But every patent granted for an invention which has been previously patented by the same inventor in a foreign country will be so limited as to expire at the same time with the one having the shortest unexpired term, but in no case will it be in force more than seventeen years.

Applications.

Applications for a patent must be made in writing to the Commissioner of Patents. The applicant must also file in the Patent Office a written description of the same, and of the manner and process of making, constructing, compounding, and using it, in such full, clear, concise, and exact forms as to enable any person skilled in the art or science to which it appertains, or with which it is most nearly connected, to make, construct, compound, and use the same; and in case of a machine, he must explain the principle thereof, and the best mode in which he has contemplated applying that principle, so as to distinguish it from other inventions, and particularly point out and distinctively claim the part, improvement, or combination which he claims as his invention or discovery. The specfications and claim must be signed by the inventor and attested by two witnesses.

When the nature of the case admits of drawings, the applicant must furnish a drawing of the required size, signed by the inventor or his attorney in fact, and attested by two witnesses, to be filed in the Patent Office. In all cases which admit of representation by model, the applicant, if required by the Commissioner, shall furnish a model of convenient size to exhibit advantageously the several parts of his invention or discovery.

The applicant shall make oath that he verily believes himself to be the original and first inventor or discoverer of the art, machine, manufacture, composition, or improvement for which he solicits a patent, that he does not know and does not believe that the same was ever before known or used, and shall state of what country he is a citizen. Such oath may be made before any person within the United States authorized by law to administer oaths, or, when the applicant resides in a foreign country, before any minister, charge d'affaires, consul, or commercial agent holding commission under the Government of the United States.

On the filing of such application and the payment of the fees required by law, if, on such examination, it appears that the claimant is justly entitled to a patent under the law, and that the same is sufficiently useful and important, the Commissioner will issue a patent therefor.

Every patent or any interest therein shall be assignable in law by an instrument in writing; and the patentee or his assigns or legal representatives may, in like manner, grant and convey an exclusive right under his patent to the whole or any specified part of the United States.

Reissues.

A reissue is granted to the original patentee, his legal representatives, or the assignee of the entire interest when, by reason of a defective or insufficient specification, or by reason of the patentee claiming as his invention or discovery more than he had a right to claim as new, the original patent is inoperative or invalid, provided the error has arisen from inadvertence, accident, or mistake, and without any fraudulent or deceptive intention. In the cases of patents issued and assigned prior to July 8, 1870, the applications for reissue may be made by the assignee; but in the cases of patents issued or assigned since that date, the applications must be made and the specifications sworn to by the inventors, if they be living.

Caveats.

A caveat, under the patent law, is a notice given to the office of the caveator's claim as investor, in order to prevent the grant of a patent to another for the same alleged invention upon an application filed during the life of caveat without notice to the caveator.

Any citizen of the United States who has made a new invention or discovery, and desires further time to mature the same, may, on payment of a fee of ten dollars, file in the Patent Office a caveat setting forth the object and the distinguishing characteristics of the invention, and praying protection of his right until he shall have matured his invention. Such caveat shall be filed in the confidential archives of the office and preserved in secrecy, and shall be operative for the term of one year from the filing thereof.

The caveat must comprise a specification, oath, and, when the nature of the case admits of it, a drawing, and, like the application, must be limited to a single invention or improvement.

Fees.

Fees must be paid in advance, and are as follows: On filing each original application for a patent, $15. On issuing each original patent, $20. In design cases: For three years and six months, $10; for seven years, $15; for fourteen years, $30. On filing each caveat, $10. On every application for reissue of a patent, $30. On filing each disclaimer, $10. For certified copies of printed patents, eighty-five cents; for uncertified copies of printed patents, ten cents. For recording every assignment, agreement, power of attorney, or other paper, of three hundred words or under, $1; of over three hundred and under one thousand words, $2; of over one thousand words, $3. For copies of drawings, the reasonable cost of making them.

THE SINGLE TAX.

The following has been adopted as the official statement of the single tax principle by the advocates thereof, Henry George, Chairman:

We assert as our fundamental principle the self-evident truth enunciated in the Declaration of American Independence, that all men are created equal and are endowed by their Creator with certain inalienable rights.

We hold that all men are equally entitled to the use and enjoyment of what God has created and what is gained by the general growth and improvement of the community of which they are a part. Therefore, no one should be permitted to hold natural opportunities without a fair return to all for any special privilege thus accorded to him, and that that value which the growth and improvement of the community attaches to land should be taken for the use of the community; that each is entitled to all that his labor produces; therefore, no tax should be levied on the products of labor.

To carry out these principles, we are in favor of raising all public revenues for National, State, county, and municipal purposes by a single tax upon land values, irrespective of improvements, and all the obligations of all forms of direct and indirect taxation.

Since in all our States we now levy some tax on the value of land, the single tax can be instituted by the simple and easy way of abolishing, one after another, all other taxes now levied and commensurately increasing the tax on land values until we draw upon that one source for all expenses of government, the revenue being divided between local governments, State government, and the general government, as the revenue from direct tax is now divided between the local and State governments, or by a direct assessment being made by the general government upon the States and paid by them from revenues collected in this manner.

The single tax would:

1st. Take the weight of taxation off the agricultural districts where land has little or no value irrespective of improvements, and put it on towns and cities where bare land rises to a value of millions of dollars per acre.

2nd. Dispense with a multiplicity of taxes and a horde of tax-gatherers, simplify government and greatly reduce its cost.

3rd. Do away with the fraud, corruption and gross inequality inseparable from our present methods of taxation, which allow the rich to escape while they grind the poor.

4th. Give us with all the world as perfect freedom of trade as now exists between the States of our Union, thus enabling our people to share through free exchanges in all the advantages which nature has given to other countries, or which the peculiar skill of other peoples has enabled them to attain. It would destroy the trusts, monopolies and corruptions which are the outgrowth of the tariff.

5th. It would, on the other hand, by taking for public use that value which attaches to land by reason of the growth and improvement of the community, make the holding of land unprofitable to the mere owner, and profitable only to the user. It would thus make it impossible for speculators and monopolists to hold natural opportunities unused or only half used, and would throw open to labor the illimitable field of employment which the earth offers to man. It would thus solve the labor problem, do away with involuntary poverty, raise wages in all occupations to the full earnings of labor, make over-production impossible until all human wants are satisfied, render labor-saving inventions a blessing to all, and cause such an enormous production and such an equitable distribution of wealth as would give to all comfort, leisure and participation in the advantages of an advancing civilization.

With respect to monopolies other than monopoly of land, we hold that when free competition becomes impossible, as in telegraphs, railroads, water and gas supplies, etc., such business becomes a proper social function which should be controlled by and for the whole people concerned through their proper government, local, State or national, as may be.

SUICIDES.

In European cities the number of suicides per 100,000 inhabitants is as follows:—Paris, 42; Lyons, 29; St. Petersburg, 7; Moscow, 11; Berlin, 36; Vienna, 28; London, 23; Rome, 8; Milan, 6; Madrid, 3; Genoa, 31; Brussels, 15; Amsterdam, 14; Lisbon, 2; Christiania, 25; Stockholm, 27; Constantinople, 12; Geneva, 11; Dresden, 51. Madrid and Lisbon show the lowest, Dresden the highest figure.

The average annual suicide rate in countries of the world per 100,000 persons living is given by Barker as follows:—Saxony, 31.1; Denmark, 25.8; Schleswig-Holstein, 24.0; Austria, 21.2; Switzerland, 20.2; France, 15.7; German Empire, 14.3; Hanover, 14.0; Queensland, 13.5; Prussia, 13.3; Victoria, 11.5; New South Wales, 9.3; Bavaria, 9.1; New Zealand, 9.0; South Australia, 8.9; Sweden, 8.1; Norway, 7.5; Belgium, 6.9; England and Wales, 6.9; Tasmania, 5.3; Hungary, 5.2; Scotland, 4.0; Italy, 3.7; Netherlands, 3.6; United States, 3.5; Russia, 2.9; Ireland, 1.7; Spain, 1.4.

The number of suicides in the United States, six years, 1882-87, was 8,226.

THE RIVER CALLED THE "FATHER OF WATERS."

The Mississippi is known as the "Father of Waters." Its name is a corrupted form of the original Indian name Miche Sepe, meaning "Great River," or "Great Father of Waters." Well does it deserve the title, with its length of 3,716 miles, and draining, as it does, a territory considerably larger than all Central Europe. It discharges annually into the Gulf of Mexico 21 3.10 billions of cubic feet of water, with a mean discharge of 57,000 cubic feet per second, and it carries with it in suspension some 22 million cubic yards of sediment annually, while its navigable branches number 1,500. The epithet "Father of Waters" is not uncommonly applied to other great rivers, among which we may mention the Irrawaddy, one of the great streams of Asia. The Thames, too, is sometimes spoken of as "Old Father Thames."

"Say, Father Thames, for thou hast seen
Full many a sprightly race,
Disporting on thy margent green,
The paths of pleasure trace."

THINGS WORTH KNOWING.

Items for Daily Remembrance.

LEGAL BREVITIES.—A note dated on Sunday is void. A note obtained by fraud, or from one intoxicated, is void. If a note be lost or stolen, it does not release the maker, he must pay it. An endorser of a note is exempt from liability, if not served with notice of its dishonour within 24 hours of its non-payment. A note by a minor is void. Notes bear interest only when so stated. Principals are responsible for their agents. Each individual in partnership is responsible for the whole amount of the debts of the firm. Ignorance of the law excuses no one. It is a fraud to conceal a fraud. It is illegal to compound a felony. The law compels no one to do impossibilities. An agreement without a consideration is void. Signatures in lead pencil are good in law. A receipt for money is not legally conclusive. The acts of one partner bind all the others. Contracts made on Sunday cannot be enforced. A contract with a minor is void. A contract made with a lunatic is void. Written contracts concerning land must be under seal.

ON PROFANE SWEARING.—Let every man do his best to discountenance this abominable habit and shun it as an accursed sin in every possible way. No respectable person will allow himself to be guilty of it. Business men who make a practice of it will find themselves avoided by the best class of customers, for I know that some persons can suffer no mental punishment equal to that inflicted by being compelled to listen to profane language. Besides every man known as a profane swearer, will not be credited by those whose good opinion is worth having, even when he may be speaking the truth.

ACT WELL YOUR PART, DON'T BE SELFISH.—Remember that it is by imparting happiness to others and making ourselves useful, always keep doing something useful for the common good, doing it well, and acting sincerely. Endeavour to keep your heart in the attitude of cherishing good will to all, thinking and speaking evil of no one, and always with a kind word for every body. Selfishness is its own curse; it is a starving vice. The man who does no good gets none. He is like the heath in the desert, neither yielding fruit nor seeing when good cometh, a stunted, dwarfish, miserable shrub. Let all your influence be exerted for the purpose of doing all you can for the common good and individual welfare of every one.

MARRIED LIFE, ITS JOYS AND SORROWS.—A good wife is the greatest earthly blessing. A wife never makes a greater mistake than when she endeavours to coerce her husband with other weapons than those of love and affection. Those weapons are a sure pull if he has any thing human left in him. Forbear mutual upbraidings. In writing letters, during temporary separation, let nothing contrary to love and sincere affection be expressed; such letters from a wife have a most powerful emotional effect, sometimes little understood by those who write them. It is the mother who moulds the character and destiny of the child as to the exteriors, therefore, let calmness, peace, affection, and firmness rule her conduct towards her children. Children are great imitators, whether they have scolding or peaceful mothers, they are generally sure to learn from the examples set before them, and thus the consequent joy or sorrow is transferred to other families, therefore let mothers take heed to their conduct. It is not possible to exercise judgment and prudence too much before entering on the married life. Be sure that the affections on both sides are so perfectly intertwined around each other, that the two as it were, form one mind; this requires time, and a thorough mutual knowledge on both sides. Bend your whole powers to avoid deprecatory remarks, jibing and anger in every form, and specially avoid everlastingly dishing up any unsuccessful past action that was done from a good motive and with the best intentions at the time. Let nothing foreign to the spirit of love and mutual affection intervene to cause distance between husband and wife; to this end let self-denial rule over each, and reciprocal unselfishness. Avoid habitual fault-finding, scolding, &c., as you would perdition itself; many men tremble as they cross their threshold into the presence of scolding wives. Let husband and wife cultivate habits of sobriety, and specially avoid drunkenness in every form. What a dreadful spectacle it is to see a husband transformed into a demon, tottering homeward to a broken hearted wife, whose noble self-sacrificing devotion to him seems to partake more of the nature of heaven than of earth. Never part, even for a journey, without kind and endearing words, and as a kiss symbolizes union from interior affection, do not dispense with it on such occasions, repeating it when you return. In one word, let love rule supreme.

CHILDREN AND HOME CONVERSATION.—Children hunger perpetually for new ideas. They will learn with pleasure from the lips of parents what they deem drudgery to learn from books, and even if they have the misfortune to be deprived of many educational advantages they will grow up intelligent if they enjoy in childhood the privilege of listening to the conversation of intelligent people. Let them have many opportunities of learning in this way. Be kind to them, and don't think it beneath you to answer their little questions, for they proceed from an implanted faculty which every true man and woman should take a great delight in gratifying.

HOME AFTER BUSINESS HOURS.—Happy is the man who can find that solace and that poetry at home. Warm greetings from loving hearts, fond glances from bright eyes, and welcome shouts of merry hearted children, the many thousand little arrangements for comfort and enjoyment, that silently tell of thoughtful and expectant love, these are the ministrations that reconcile us to the prose of life. Think of this ye wives and daughters of business men! Think of the toils and anxieties, the mortification and wear that fathers undergo to secure for you comfortable homes, and compensate them for their toils by making them happy by their own fireside.

WELL WORTHY OF IMITATION.—A worthy Quaker thus wrote:—"I expect to pass through this world but once. If, therefore, there be any kindness I can do to any fellow being, let me do it now, let me not defer nor neglect it, for I will not pass this way again." Were all to act thus how many would be made happy?

The A B C Interest Tables.*

These tables are the most compact and simple ever introduced. The Interest can be found on any sum from $1.00 to $10,000.00, and on any larger amounts by adding the necessary ciphers.

THE APPLICATION.

In the Interest column take the figures under the same letters as are over the Principal. The figures in the interest column are cents.

when good cometh, a stunted, dwarfish, miserable shrub. Let all your influence be exerted for the purpose of doing all you can for the common good and individual welfare of every one.

MARRIED LIFE, ITS JOYS AND SORROWS.—A good wife is the greatest earthly blessing. A wife never makes a greater mistake

HOME AFTER BUSINESS HOURS.—Happy is the man who can find that solace and that poetry at home. Warm greetings from loving hearts, fond glances from bright eyes, and welcome shouts of merry hearted children, the many thousand little arrangements for comfort and enjoyment, that silently tell of thoughtful and expectant love,

these are the ministrations that reconcile us to the prose of life. Think of this ye wives and daughters of business men! Think of the toils and anxieties, the mortification and wear that fathers undergo to secure for you comfortable homes, and compensate them for their toils by making them happy by their own fireside.

WELL WORTHY OF IMITATION.—A worthy Quaker thus wrote:—"I expect to pass through this world but once. If, therefore, there be any kindness I can do to any fellow being, let me do it now, let me not defer nor neglect it, for I will not pass this way again." Were all to act thus how many would be made happy?

TABLE CONVERSATION.—Instead of swallowing your food in sullen silence, or brooding over your business, or severely talking about others, let the conversation at the table be genial, kind, social and cheering. Don't bring any disagreeable subject to the table in your conversation, any more than you would in your dishes. Avoid scandalizing people, and never cherish a jubilant feeling over the infirmities or misfortunes of others. The more good company you have at your table the better. Hence the intelligence, refinement and appropriate behaviour of a family given to hospitality. Never feel that intelligent visitors can be anything but a blessing to you and yours.

KEEP THE HOUSE CLEAN AND WELL VENTILATED.—A neat, clean, fresh aired, sweet, cheerful, well arranged house, exerts a moral influence over its inmates, and makes the members of a family peaceable and considerate of each other's feelings. On the contrary, a filthy squalid, noxious dwelling, contributes to make its inhabitants selfish, sensual, and regardless of the feelings of others. Never sleep in a small close bedroom, either during summer or winter without free ventilation from door or windows, unless otherwise supplied with abundance of fresh air. It will be seen that a person's house usually corresponds with his character.

SAFE BUSINESS RULES.—Business men, in business hours, attend only to business matters. Social calls are best adapted to the social circle. Make your business known in few words, without loss of time. Let your dealings with a stranger be most carefully considered, and tried friendship duly appreciated. A mean act will soon recoil, and a man of honour will be esteemed. Leave "Tricks of Trade" to those whose education was never completed. Treat all with respect, confide in few, wrong no man. Be never afraid to say No, and always prompt to acknowledge and rectify a wrong. Leave nothing for to-morrow that should be done to-day. Because a friend is polite, do not think his time is valueless. Have a place for everything, and everything in its place. To preserve long friendship, keep a short credit, the way to get credit is to be punctual; the way to preserve it is not to use it much. Settle often; have short accounts. Trust no man's appearances, they are often deceptive, and assumed for the purpose of obtaining credit. Rogues generally dress well. The rich are generally plain men. Be well satisfied before you give a credit, that those to whom you give it are safe men to be trusted.

The A B C Interest Tables.*

These tables are the most compact and simple ever introduced. The Interest can be found on any sum from $1.00 to $10,000.00, and on any larger amounts by adding the necessary ciphers.

THE APPLICATION.

In the Interest column take the figures under the same letters as are over the Principal. The figures in the interest column are cents.

EXAMPLE.

Find the interest on $1,976.00 for 58 days at 7 per cent.

PRINCIPAL.			INTEREST.		
$1,000.00	under	A B C D	Under	A B C D.....	$11.12
900.00	"	A B C	"	A B C	10.01
70.00	"	A B	"	A B	.78
6.00	"	A	"	A	.06
$1,976.00					$21.97

The only objection, so far as we know, that can be raised against our method is that in ordinary tables the Principal would have been obtained by taking only three amounts—viz: $1,000.00, $900.00 and $76.00; but this, we think, is far more than counterbalanced by the time lost in tracing the amounts over a whole page.

ADVANTAGES OF THE A B C SYSTEM.

I. Any sum can be found within the compass of 9 lines, instead of 118 lines in "Sansum's" and other tables.

II. Each page of our tables comprises 24 days, and the whole table covers 18 pages. In other tables a page contains only 5 days and the whole table occupies 73 pages. Ours being, therefore, *four times more readily referred to.*

III. In our tables the number of days, the Principal and the Interest are immediately under the eye at the same time. In "Sansum's" and other tables it is necessary constantly to refer to the number of days at the head of the page and follow the column to the place opposite the Principal required. *This means loss of time and the risk of inaccuracy.*

On the next page the table is set up in the usual way. A comparison of the two methods will, we believe, confirm our claims as to the merits of the new.

*Copyright. By permission of the proprietors.

INTEREST AT 7 PER CENT—FROM 51 TO 54 DAYS.

From $1 *to* $10,000.

Princ.	51	52	53	54	Princ.	51	52	53	54	Princip'l	51	52	53	54
	c.	c.	c.	c.		c.	c.	c.	c.		$ c.	$ c.	$ c.	$ c.
1	00	00	01	01	41	40	40	41	42	81	79	80	82	83
2	01	01	02	02	42	41	41	42	43	82	80	81	83	84
3	02	02	03	03	43	42	42	43	44	83	81	82	84	85
4	03	03	04	04	44	43	43	44	45	84	82	83	85	86
5	04	04	05	05	45	44	44	45	46	85	83	84	86	88
6	05	05	06	06	46	44	45	46	47	86	84	85	87	89
7	06	06	07	07	47	45	46	47	48	87	85	86	88	90
8	07	07	08	08	48	46	47	48	49	88	86	87	89	91
9	08	08	09	09	49	47	48	49	50	89	87	88	90	92
10	09	09	10	10	50	48	49	50	51	90	88	89	91	93
11	10	10	11	11	51	49	50	51	52	91	89	90	92	94
12	11	11	12	12	52	50	51	52	53	92	89	91	93	95
13	12	12	13	13	53	51	52	53	54	93	90	92	94	96
14	13	13	14	14	54	52	53	54	55	94	91	93	95	97
15	14	14	15	15	55	53	54	55	56	95	92	94	96	98
16	15	15	16	16	56	54	55	56	57	96	93	95	97	99
17	16	16	17	17	57	55	56	57	59	97	94	96	98	1 04
18	17	17	18	18	58	56	57	58	60	98	95	97	99	1 01
19	18	18	19	19	59	57	58	59	61	99	96	98	1 00	1 02
20	19	19	20	20	60	58	59	60	62	100	97	99	1 01	1 03
21	20	20	21	21	61	59	60	61	63	200	1 95	1 99	2 03	2 07
22	21	21	22	22	62	60	61	62	64	300	2 92	2 99	3 04	3 10
23	22	22	23	23	63	61	62	63	65	400	3 91	3 98	4 06	4 14
24	23	23	24	24	64	62	63	64	66	500	4 89	4 98	5 08	5 17
25	24	24	25	25	65	63	64	65	67	600	5 86	5 98	6 09	6 21
26	25	25	26	26	66	64	65	66	68	700	6 84	6 98	7 11	7 24
27	26	26	27	27	67	65	66	67	69	800	7 82	7 97	8 13	8 28
28	27	27	28	28	68	66	67	68	70	900	8 80	8 97	9 14	9 32
29	28	28	29	30	69	67	68	69	71	1,000	9 78	9 97	10 16	10 35
30	29	29	30	31	70	68	69	70	72	2,000	19 56	19 94	20 32	20 71
31	30	30	31	32	71	69	70	71	73	3,000	29 34	20 91	30 49	31 06
32	31	31	32	33	72	70	71	72	74	4,000	39 12	39 89	40 64	41 42
33	32	32	33	34	73	71	72	73	75	5,000	48 90	49 86	50 82	51 78
34	33	33	34	35	74	72	73	74	76	6,000	58 68	58 83	60 98	62 63
35	34	34	35	36	75	73	74	75	77	7,000	68 46	69 80	71 15	72 49
36	35	35	36	37	76	74	75	76	78	8,000	78 24	79 78	81 31	82 84
37	36	36	37	38	77	75	76	77	79	9,000	88 02	89 75	91 47	93 20
38	37	37	38	39	78	76	77	78	80	10,000	97 80	99 72	101 65	103 5?
39	38	38	39	40	79	77	78	79	81					
40	39	39	40	41	80	78	79	80	82					

INTEREST at 7 per cent, 1 to 24 days.

PRINCIPAL.	1 day	2 days	3 days	4 days	5 days	6 days	7 days	8 days
A B C D	A B C D	A B C D	A B C D	A B C D	A B C D	A B C D	A B C D	A B C D
1 0 0 0	19	38	57	76	95	115	134	153
2 0 0 0	38	76	115	153	191	230	268	306
3 0 0 0	57	115	172	230	287	345	402	460
4 0 0 0	76	153	230	306	383	460	537	613
5 0 0 0	95	191	287	383	479	575	671	767
6 0 0 0	115	230	345	460	575	690	805	920
7 0 0 0	134	268	402	537	671	805	939	1074
8 0 0 0	153	306	460	613	767	920	1074	1227
9 0 0 0	172	345	517	690	863	1035	1208	1380

PRINCIPAL.	9 days	10 days	11 days	12 days	13 days	14 days	15 days	16 days
A B C D	A B C D	A B C D	A B C D	A B C D	A B C D	A B C D	A B C D	A B C D
1 0 0 0	172	191	211	230	249	268	387	306
2 0 0 0	345	383	421	460	498	537	575	613
3 0 0 0	517	575	633	890	747	805	863	920
4 0 0 0	690	767	843	920	997	1074	1150	1227
5 0 0 0	863	958	1054	1150	1246	1342	1438	1534
6 0 0 0	1035	1150	1265	1380	1495	1611	1726	1841
7 0 0 0	1208	1342	1476	1611	1745	1879	2013	2147
8 0 0 0	1380	1534	1687	1841	1994	2147	2301	2454
9 0 0 0	1563	1726	1898	2071	2243	2416	2589	2761

PRINCIPAL.	17 days	18 days	19 days	20 days	21 days	22 days	23 days	24 days
A B C D	A B C D	A B C D	A B C D	A B C D	A B C D	A B C D	A B C D	A B C D
1 0 0 0	326	345	364	383	402	421	441	460
2 0 0 0	652	690	728	767	805	843	882	920
3 0 0 0	978	1035	1093	1150	1208	1265	1323	1380
4 0 0 0	1304	1380	1457	1534	1611	1687	1764	1841
5 0 0 0	1630	1726	1821	1917	2013	2109	2205	2301
6 0 0 0	1956	2071	2186	2301	2416	2531	2646	2761
7 0 0 0	2282	2416	2550	2684	2819	2953	3087	3221
8 0 0 0	2608	2761	2915	3068	3221	3375	3528	3682
9 0 0 0	2934	3106	3279	3452	3624	3797	3969	4142

To find Interest at 6 per cent. deduct one-seventh.

INTEREST at 7 per cent, 25 to 48 days.

PRINCIPAL.	25 days	26 days	27 days	28 days	29 days	30 days	31 days	32 days
A B C D	A B C D	A B C D	A B C D	A B C D	A B C D	A B C D	A B C D	A B C D
1 0 0 0	479	498	517	537	556	575	594	613
2 0 0 0	958	997	1035	1074	1112	1150	1189	1227

INTEREST at 7 per cent, 49 to 70 days.

PRINCIPAL.	49 days	50 days	51 days	52 days	53 days	54 days	55 days	56 days
A B C D	A B C D	A B C D	A B C D	A B C D	A B C D	A B C D	A B C D	A B C D
1 0 0 0	939	958	978	997	1019	1035	1054	1074

| | | |

INTEREST at 7 per cent, 71 to 91 days.

PRINCIPAL.	71 days	72 days	73 days	74 days	75 days	76 days	77 days
A B C D	A B C D	A B C D	A B C D	A B C D	A B C D	A B C D	A B C D
1 0 0 0	1 3 6 1	1 3 8 0	1 4 0 0	1 4 1 9	1 4 3 8	1 4 5 7	1 4 7 6
2 0 0 0	2 7 2 3	2 7 6 1	2 8 0 0	2 8 3 8	2 8 7 6	2 9 1 5	2 9 5 3
3 0 0 0	4 0 8 4	4 1 4 2	4 2 0 0	4 2 5 7	4 3 1 5	4 3 7 2	4 4 3 0
4 0 0 0	5 4 4 6	5 5 2 3	5 6 0 0	5 6 7 6	5 7 5 3	5 8 3 0	5 9 0 6
5 0 0 0	6 8 0 8	6 9 0 4	7 0 0 0	7 0 9 5	7 1 9 1	7 2 8 7	7 3 8 3
6 0 0 0	8 1 6 9	8 2 8 4	8 4 0 0	8 5 1 5	8 6 3 0	8 7 4 5	8 8 6 0
7 0 0 0	9 5 3 1	9 6 6 5	9 8 0 0	9 9 3 4	10 0 6 8	10 2 0 2	10 3 3 7
8 0 0 0	10 8 9 3	11 0 4 6	11 2 0 0	11 3 5 3	11 5 0 6	11 6 6 0	11 8 1 3
9 0 0 0	12 2 5 4	12 4 2 7	12 6 0 0	12 7 7 2	12 9 4 5	13 1 1 7	13 2 9 0

PRINCIPAL.	78 days	79 days	80 days	81 days	82 days	83 days	84 days
A B C D	A B C D	A B C D	A B C D	A B C D	A B C D	A B C D	A B C D
1 0 0 0	1 4 9 5	1 5 1 5	1 5 3 4	1 5 5 3	1 5 7 2	1 5 9 1	1 6 1 1
2 0 0 0	2 9 9 1	3 0 3 0	3 0 6 8	3 1 0 6	3 1 4 5	3 1 8 3	3 2 2 1
3 0 0 0	4 4 8 7	4 5 4 5	4 6 0 2	4 6 6 0	4 7 1 7	4 7 7 5	4 8 3 2
4 0 0 0	5 9 8 3	6 0 6 0	6 1 3 7	6 2 1 3	6 2 9 0	6 3 6 7	6 4 4 3
5 0 0 0	7 4 7 9	7 5 7 5	7 6 7 1	7 7 6 7	7 8 6 3	7 9 5 8	8 0 5 4
6 0 0 0	8 9 7 5	9 0 9 0	9 2 0 5	9 3 2 0	9 4 3 5	9 5 5 0	9 6 6 5
7 0 0 0	10 4 7 1	10 6 0 5	10 7 3 9	10 8 7 4	11 0 0 8	11 1 4 2	11 2 7 6
8 0 0 0	11 9 6 7	12 1 2 0	12 2 7 4	12 4 2 7	12 5 8 0	12 7 3 4	12 8 8 7
9 0 0 0	13 4 6 3	13 6 3 5	13 8 0 8	13 9 8 0	14 1 5 3	14 3 2 6	14 4 9 8

PRINCIPAL.	85 days	86 days	87 days	88 days	89 days	90 days	91 days
A B C D	A B C D	A B C D	A B C D	A B C D	A B C D	A B C D	A B C D
1 0 0 0	1 6 3 0	1 6 4 9	1 6 6 8	1 6 8 7	1 7 0 6	1 7 2 6	1 7 4 5
2 0 0 0	3 2 6 0	3 2 9 8	3 3 3 7	3 3 7 5	3 4 1 3	3 4 5 2	3 4 9 0
3 0 0 0	4 8 8 9	4 9 4 7	5 0 0 5	5 0 6 3	5 1 2 0	5 1 7 8	5 2 3 5
4 0 0 0	6 5 2 0	6 5 9 7	6 6 7 4	6 7 5 0	6 8 2 7	6 9 0 4	6 9 8 0
5 0 0 0	8 1 5 0	8 2 4 6	8 3 4 2	8 4 3 8	8 5 3 4	8 6 3 0	8 7 2 6
6 0 0 0	9 7 8 0	9 8 9 5	10 0 1 1	10 1 2 6	10 2 4 1	10 3 5 6	10 4 7 1
7 0 0 0	11 4 1 1	11 5 4 4	11 6 7 9	11 8 1 3	11 9 4 7	12 0 8 2	12 2 1 6
8 0 0 0	13 0 4 1	13 1 9 4	13 3 4 7	13 5 0 1	13 6 5 4	13 8 0 8	13 9 6 1
9 0 0 0	14 6 7 1	14 8 4 3	15 0 1 6	15 1 8 9	15 3 6 1	15 5 3 4	15 7 0 6

INTEREST at 7 per cent., 92 to 112 days.

PRINCIPAL.	92 days	93 days	94 days	95 days	96 days	97 days	98 days
A B C D	A B C D	A B C D	A B C D	A B C D	A B C D	A B C D	A B C D
1 0 0 0	1 7 6 4	1 7 8 3	1 8 0 2	1 8 2 1	1 8 4 1	1 8 6 0	1 8 7 9
2 0 0 0	3 5 2 8	3 5 6 7	3 6 0 5	3 6 4 3	3 6 8 2	3 7 2 0	3 7 5 8
3 0 0 0	5 2 9 3	5 3 5 0	5 4 0 8	5 4 6 5	5 5 2 3	5 5 8 0	5 6 3 8
4 0 0 0	7 0 5 7	7 1 3 4	7 2 1 1	7 2 8 7	7 3 6 4	7 4 4 1	7 5 1 7
5 0 0 0	8 8 2 1	8 9 1 7	9 0 1 3	9 1 0 9	9 2 0 5	9 3 0 1	9 3 9 7
6 0 0 0	10 5 8 6	10 7 0 1	10 8 1 6	10 9 3 1	11 0 4 6	11 1 6 1	11 2 7 6
7 0 0 0	12 3 5 0	12 4 8 4	12 6 1 9	12 7 5 3	12 8 8 7	13 0 2 1	13 1 5 6
8 0 0 0	14 1 1 5	14 2 6 8	14 4 2 1	14 5 7 5	14 7 2 8	14 8 8 2	15 0 3 5
9 0 0 0	15 8 7 9	16 0 5 2	16 2 2 4	16 3 9 7	16 5 6 9	16 7 4 2	16 9 1 5

PRINCIPAL.	99 days	100 days	101 days	102 days	103 days	104 days	105 days
A B C D	A B C D	A B C D	A B C D	A B C D	A B C D	A B C D	A B C D
1 0 0 0	1 8 9 8	1 9 1 7	1 9 3 7	1 9 5 6	1 9 7 5	1 9 9 4	2 0 1 3
2 0 0 0	3 7 9 7	3 8 3 5	3 8 7 4	3 9 1 2	3 9 5 0	3 9 8 9	4 0 2 7
3 0 0 0	5 6 9 5	5 7 5 3	5 8 1 1	5 8 6 8	5 9 2 6	5 9 8 3	6 0 4 1
4 0 0 0	7 5 9 4	7 6 7 1	7 7 4 7	7 8 2 4	7 9 0 1	7 9 7 8	8 0 5 4
5 0 0 0	9 4 9 3	9 5 8 9	9 6 8 4	9 7 8 0	9 8 7 6	9 9 7 2	10 0 6 8
6 0 0 0	11 3 9 1	11 5 0 6	11 6 2 1	11 7 3 7	11 8 5 2	11 9 6 7	12 0 8 2
7 0 0 0	13 2 9 0	13 4 2 4	13 5 5 8	13 6 9 3	13 8 2 7	13 9 6 1	14 0 9 5
8 0 0 0	15 1 8 9	15 3 4 2	15 4 9 5	15 6 4 9	15 8 0 2	15 9 5 6	16 1 0 9
9 0 0 0	17 0 8 7	17 2 6 0	17 4 3 2	17 6 0 5	17 7 7 8	17 9 5 0	18 1 2 3

PRINCIPAL.	106 days	107 days	108 days	109 days	110 days	111 days	112 days
A B C D	A B C D	A B C D	A B C D	A B C D	A B C D	A B C D	A B C D
1 0 0 0	2 0 3 2	2 0 5 2	2 0 7 1	2 0 9 0	2 1 0 9	2 1 2 8	2 1 4 7
2 0 0 0	4 0 6 5	4 1 0 4	4 1 4 2	4 1 8 0	4 2 1 9	4 2 5 7	4 2 9 5
3 0 0 0	6 0 9 8	6 1 5 6	6 2 1 3	6 2 7 1	6 3 2 8	6 3 8 6	6 4 4 3
4 0 0 0	8 1 3 1	8 2 0 8	8 2 8 4	8 3 6 1	8 4 3 8	8 5 1 5	8 5 9 1
5 0 0 0	10 1 6 4	10 2 6 0	10 3 5 6	10 4 5 2	10 5 4 7	10 6 4 3	10 7 3 9
6 0 0 0	12 1 9 7	12 3 1 2	12 4 2 7	12 5 4 2	12 6 5 7	12 7 7 2	12 8 8 7
7 0 0 0	14 2 3 0	14 3 6 4	14 4 9 8	14 6 3 2	14 7 6 7	14 9 0 1	15 0 3 5
8 0 0 0	16 2 6 3	16 4 1 6	16 5 6 9	16 7 2 3	16 8 7 6	17 0 3 0	17 1 8 3
9 0 0 0	18 2 9 5	18 4 6 8	18 6 4 1	18 8 1 3	18 9 8 6	19 1 5 8	19 3 3 1

To find Interest at 6 per cent. deduct one-seventh.

INTEREST at 7 per cent, 113 to 133 days.

PRINCIPAL.	113 days	114 days	115 days	116 days	117 days	118 days	119 days
A B C D	A B C D	A B C D	A B C D	A B C D	A B C D	A B C D	A B C D
1 0 0 0	2 1 6 7	2 1 8 6	2 2 0 5	2 2 2 4	2 2 4 3	2 2 6 3	2 2 8 2
2 0 0 0	4 3 3 4	4 3 7 2	4 4 1 1				

INTEREST at 7 per cent, 134 to 154 days.

PRINCIPAL.	134 days	135 days	136 days	137 days	138 days	139 days	140 days
A B C D	A B C D	A B C D	A B C D	A B C D	A B C D	A B C D	A B C D
1 0 0 0	2 5 6 9	2 5 8 9					

4000	6520	6597	6674	6750	6827	6904	6980	
5000	8150	8246	8342	8438	8534	8630	8726	
6000	9780	9895	10011	10126	10241	10356	10471	
7000	11411	11544	11679	11813	11947	12082	12216	
8000	13041	13194	13347	13501	13654	13808	13961	
9000	14671	14843	15016	15189	15361	15534	15706	

5000	10164	10260	10356	10452	10547	10643	10739	
6000	12197	12312	12427	12542	12657	12772	12887	
7000	14230	14364	14498	14632	14767	14901	15035	
8000	16263	16416	16569	16723	16876	17030	17183	
9000	18295	18468	18641	18813	18986	19158	19331	

To find Interest at 6 per cent. deduct one-seventh.

INTEREST at 7 per cent, 113 to 133 days.

PRINCIPAL.	113 days	114 days	115 days	116 days	117 days	118 days	119 days
	A B C D	A B C D	A B C D	A B C D	A B C D	A B C D	A B C D
1000	2167	2186	2205	2224	2243	2263	2282
2000	4334	4372	4411	4449	4487	4526	4564
3000	6501	6558	6616	6674	6731	6789	6846
4000	8668	8745	8821	8898	8975	9052	9128
5000	10835	10931	11027	11123	11219	11315	11411
6000	13002	13117	13232	13347	13463	13578	13693
7000	15169	15304	15438	15572	15706	15841	15975
8000	17337	17490	17643	17797	17950	18104	18257
9000	19504	19676	19849	20021	20194	20367	20539

PRINCIPAL.	120 days	121 days	122 days	123 days	124 days	125 days	126 days
	A B C D	A B C D	A B C D	A B C D	A B C D	A B C D	A B C D
1000	2301	2320	2339	2358	2378	2397	2416
2000	4602	4641	4679	4717	4756	4794	4832
3000	6904	6961	7019	7076	7134	7191	7249
4000	9205	9282	9358	9435	9512	9589	9665
5000	11506	11602	11698	11794	11890	11986	12082
6000	13808	13923	14038	14153	14268	14383	14498
7000	16109	16243	16378	16512	16646	16780	16915
8000	18411	18564	18717	18771	19024	19178	19331
9000	20712	20884	21057	21230	21402	21575	21747

PRINCIPAL.	127 days	128 days	129 days	130 days	131 days	132 days	133 days
	A B C D	A B C D	A B C D	A B C D	A B C D	A B C D	A B C D
1000	2435	2454	2474	2493	2512	2531	2550
2000	4871	4909	4947	4986	5024	5063	5101
3000	7306	7364	7421	7479	7537	7594	7652
4000	9742	9819	9895	9972	10049	10126	10202
5000	12178	12274	12369	12465	12561	12657	12753
6000	14613	14728	14843	14958	15074	15189	15304
7000	17049	17183	17317	17452	17586	17720	17854
8000	19484	19638	19791	19945	20098	20252	20405
9000	21920	22093	22265	22438	22611	22783	22956

INTEREST at 7 per cent, 134 to 154 days.

PRINCIPAL.	134 days	135 days	136 days	137 days	138 days	139 days	140 days
	A B C D	A B C D	A B C D	A B C D	A B C D	A B C D	A B C D
1000	2569	2589	2608	2627	2646	2665	2684
2000	5139	5178	5216	5254	5293	5331	5369
3000	7709	7767	7824	7882	7939	7997	8054
4000	10279	10356	10432	10509	10586	10663	10739
5000	12849	12945	13041	13137	13232	13328	13424
6000	15419	15534	15649	15764	15879	15994	16109
7000	17989	18123	18257	18391	18526	18660	18794
8000	20558	20712	20865	21019	21172	21326	21479
9000	23128	23301	23474	23646	23819	23991	24164

PRINCIPAL.	141 days	142 days	143 days	144 days	145 days	146 days	147 days
	A B C D	A B C D	A B C D	A B C D	A B C D	A B C D	A B C D
1000	2704	2723	2742	2761	2780	2800	2819
2000	5408	5446	5484	5523	5561	5600	5638
3000	8112	8169	8227	8284	8342	8400	8457
4000	10816	10893	10969	11046	11123	11200	11276
5000	13520	13616	13712	13808	13904	14000	14095
6000	16224	16339	16454	16569	16684	16800	16915
7000	18928	19063	19197	19329	19465	19600	19734
8000	21632	21786	21939	22093	22246	22400	22553
9000	24337	24509	24682	24854	25027	25200	25372

PRINCIPAL.	148 days	149 days	150 days	151 days	152 days	153 days	154 days
	A B C D	A B C D	A B C D	A B C D	A B C D	A B C D	A B C D
1000	2838	2857	2876	2895	2915	2934	2953
2000	5676	5715	5753	5791	5830	5868	5906
3000	8515	8572	8630	8687	8745	8802	8860
4000	11353	11430	11506	11583	11660	11737	11813
5000	14191	14287	14383	14479	14575	14671	14767
6000	17030	17145	17260	17375	17490	17605	17720
7000	19868	20002	20137	20271	20405	20539	20674
8000	22706	22860	23013	23167	23320	23474	23627
9000	25545	25717	25890	26063	26235	26408	26580

To find Interest at 6 per cent. deduct one-seventh.

INTEREST at 7 per cent., 155 to 175 days.

Principal.	155 days	156 days	157 days	158 days	159 days	160 days	161 days
A B C D	A B C D	A B C D	A B C D	A B C D	A B C D	A B C D	A B C D
1 0 0 0	2 9 7 2	2 9 9 1	3 0 1 1	3 0 3 0	3 0 4 9	3 0 6 8	3 0 8 7
2 0 0 0	5 9 4 5	5 9 8 3	6 0 2 2	6 0 6 0	6 0 9 8	6 1 3 7	6 1 7 5
3 0 0 0	8 9 1 7	8 9 7 5	9 0 3 2	9 0 9 0	9 1 4 7	9 2 0 5	9 2 6 3
4 0 0 0	11 8 9 0	11 9 6 7	12 0 4 3	12 1 2 0	12 1 9 7	12 2 7 4	12 3 5 0
5 0 0 0	14 8 6 3	14 9 5 8	15 0 5 4	15 1 5 0	15 2 4 6	15 3 4 2	15 4 3 8
6 0 0 0	17 8 3 5	17 9 5 0	18 0 6 5	18 1 8 0	18 2 9 5	18 4 1 1	18 5 2 6
7 0 0 0	20 8 0 8	20 9 4 2	21 0 7 6	21 2 1 1	21 3 4 5	21 4 7 9	21 6 1 3
8 0 0 0	23 7 8 0	23 9 3 4	24 0 8 7	24 2 4 1	24 3 9 4	24 5 4 7	24 7 0 1
9 0 0 0	26 7 5 3	26 9 2 6	27 0 9 8	27 2 7 1	27 4 4 3	27 6 1 6	27 7 8 9

Principal.	162 days	163 days	164 days	165 days	166 days	167 days	168 days
A B C D	A B C D	A B C D	A B C D	A B C D	A B C D	A B C D	A B C D
1 0 0 0	3 1 0 6	3 1 2 6	3 1 4 5	3 1 6 4	3 1 8 3	3 2 0 2	3 2 2 1
2 0 0 0	6 2 1 3	6 2 5 2	6 2 9 0	6 3 2 8	6 3 6 7	6 4 0 5	6 4 4 3
3 0 0 0	9 3 2 0	9 3 7 8	9 4 3 5	9 4 9 2	9 5 5 0	9 6 0 8	9 6 6 5
4 0 0 0	12 4 2 7	12 5 0 4	12 5 8 0	12 6 5 7	12 7 3 4	12 8 1 1	12 8 8 7
5 0 0 0	15 5 3 4	15 6 3 0	15 7 2 6	15 8 2 1	15 9 1 7	16 0 1 3	16 1 0 9
6 0 0 0	18 6 4 1	18 7 5 6	18 8 7 1	18 9 8 6	19 1 0 1	19 2 1 6	19 3 3 1
7 0 0 0	21 7 4 7	21 8 8 2	22 0 1 6	22 1 5 0	22 2 8 4	22 4 1 9	22 5 5 3
8 0 0 0	24 8 5 4	25 0 0 8	25 1 6 1	25 3 1 5	25 4 6 8	25 6 2 1	25 7 7 5
9 0 0 0	27 9 6 1	28 1 3 4	28 3 0 6	28 4 7 9	28 6 5 2	28 8 2 4	28 9 9 7

Principal.	169 days	170 days	171 days	172 days	173 days	174 days	175 days
A B C D	A B C D	A B C D	A B C D	A B C D	A B C D	A B C D	A B C D
1 0 0 0	3 2 4 1	3 2 6 0	3 2 7 9	3 2 9 8	3 3 1 7	3 3 3 7	3 3 5 6
2 0 0 0	6 4 8 2	6 5 2 0	6 5 5 8	6 5 9 7	6 6 3 5	6 6 7 4	6 7 1 2
3 0 0 0	9 7 2 3	9 7 8 0	9 8 3 8	9 8 9 5	9 9 5 3	10 0 1 1	10 0 6 8
4 0 0 0	12 9 6 4	13 0 4 1	13 1 1 7	13 1 9 4	13 2 7 1	13 3 4 7	13 4 2 4
5 0 0 0	16 2 0 5	16 3 0 1	16 3 9 7	16 4 9 3	16 5 8 9	16 6 8 4	16 7 8 0
6 0 0 0	19 4 4 6	19 5 6 1	19 6 7 6	19 7 9 1	19 9 0 6	20 0 2 1	20 1 3 7
7 0 0 0	22 6 8 7	22 8 2 1	22 9 5 6	23 0 9 0	23 2 2 4	23 3 5 8	23 4 9 3
8 0 0 0	25 9 2 8	26 0 8 2	26 2 3 5	26 3 8 9	26 5 4 2	26 6 9 5	26 8 4 9
9 0 0 0	29 1 6 9	29 3 4 2	29 5 1 5	29 6 8 7	29 8 6 0	30 0 3 2	30 2 0 5

INTEREST at 7 per cent., 176 to 196 days.

Principal.	176 days	177 days	178 days	179 days	180 days	181 days	182 days
A B C D	A B C D	A B C D	A B C D	A B C D	A B C D	A B C D	A B C D
1 0 0 0	3 3 7 5	3 3 9 4	3 4 1 3	3 4 3 2	3 4 5 2	3 4 7 1	3 4 9 5
2 0 0 0	6 7 5 0	6 7 8 9	6 8 2 7	6 8 6 5	6 9 0 4	6 9 4 2	6 9 8 0
3 0 0 0	10 1 2 6	10 1 8 3	10 2 4 1	10 2 9 8	10 3 5 6	10 4 1 3	10 4 7 1
4 0 0 0	13 5 0 1	13 5 7 8	13 6 5 4	13 7 3 1	13 8 0 8	13 8 8 4	13 9 6 1
5 0 0 0	16 8 7 6	16 9 7 2	17 0 6 8	17 1 6 4	17 2 6 0	17 3 5 6	17 4 5 2
6 0 0 0	20 2 5 2	20 3 6 7	20 4 8 2	20 5 9 7	20 7 1 2	20 8 2 7	20 9 4 3
7 0 0 0	23 6 2 7	23 7 6 1	23 8 9 5	24 0 3 0	24 1 6 4	24 2 9 8	24 4 3 2
8 0 0 0	27 0 0 2	27 1 5 6	27 3 0 9	27 4 6 3	27 6 1 7	27 7 6 9	27 9 2 3
9 0 0 0	30 3 7 8	30 5 5 0	30 7 2 3	30 8 9 5	31 0 6 8	31 2 4 1	31 4 1 3

Principal.	183 days	184 days	185 days	186 days	187 days	188 days	189 days
A B C D	A B C D	A B C D	A B C D	A B C D	A B C D	A B C D	A B C D
1 0 0 0	3 5 0 9	3 5 2 8	3 5 4 7	3 5 6 7	3 5 8 6	3 6 0 5	3 6 2 4
2 0 0 0	7 0 1 9	7 0 5 7	7 0 9 5	7 1 3 4	7 1 7 2	7 2 1 1	7 2 4 9
3 0 0 0	10 5 2 8	10 5 8 6	10 6 4 3	10 7 0 1	10 7 5 8	10 8 1 6	10 8 7 4
4 0 0 0	14 0 3 8	14 1 1 5	14 1 9 1	14 2 6 8	14 3 4 5	14 4 2 1	14 4 9 8
5 0 0 0	17 5 4 7	17 6 4 3	17 7 3 9	17 8 3 5	17 9 3 1	18 0 2 7	18 1 2 3
6 0 0 0	21 0 5 7	21 1 7 2	21 2 8 7	21 4 0 2	21 5 1 7	21 6 3 2	21 7 4 7
7 0 0 0	24 5 6 7	24 7 0 1	24 8 3 5	24 9 6 9	25 1 0 4	25 2 3 8	25 3 7 2
8 0 0 0	28 0 7 6	28 2 3 0	28 3 8 3	28 5 3 7	28 6 9 0	28 8 4 3	28 9 9 7
9 0 0 0	31 5 8 6	31 7 5 8	31 9 3 1	32 1 0 4	32 2 7 6	32 4 4 9	32 6 2 1

Principal.	190 days	191 days	192 days	193 days	194 days	195 days	196 days
A B C D	A B C D	A B C D	A B C D	A B C D	A B C D	A B C D	A B C D
1 0 0 0	3 6 4 3	3 6 6 3	3 6 8 2	3 7 0 1	3 7 2 0	3 7 3 9	3 7 5 8
2 0 0 0	7 2 8 7	7 3 2 6	7 3 6 4	7 4 0 2	7 4 4 1	7 4 7 9	7 5 1 7
3 0 0 0	10 9 3 1	10 9 8 9	11 0 4 6	11 1 0 4	11 1 6 1	11 2 1 9	11 2 7 6
4 0 0 0	14 5 7 5	14 6 5 2	14 7 2 8	14 8 0 5	14 8 8 2	14 9 5 8	15 0 3 5
5 0 0 0	18 2 1 9	18 3 1 5	18 4 1 1	18 5 0 6	18 6 0 2	18 6 9 8	18 7 9 4
6 0 0 0	21 8 6 3	21 9 7 8	22 0 9 3	22 2 0 8	22 3 2 3	22 4 3 8	22 5 5 3
7 0 0 0	25 5 0 6	25 6 4 1	25 7 7 5	25 9 0 9	26 0 4 3	26 1 7 8	26 3 1 2
8 0 0 0	29 1 5 0	29 3 0 4	29 4 5 7	29 6 1 1	29 7 6 4	29 9 1 7	30 0 7 1
9 0 0 0	32 7 9 4	32 9 6 7	33 1 3 9	33 3 1 2	33 4 8 4	33 6 5 7	33 8 3 0

To find Interest at 6 per cent. deduct one-seventh.

INTEREST at 7 per cent., 197 to 217 days.

Principal.	197 days	198 days	199 days	200 days	201 days	202 days	203 days
A B C D	A B C D	A B C D	A B C D	A B C D	A B C D	A B C D	A B C D
1 0 0 0	3 7 7 8	3 7 9 7	3 8 1 6	3 8 3 5	3 8 5 4	3 8 7 4	3 8 9 3

INTEREST at 7 per cent., 218 to 238 days.

Principal.	218 days	219 days	220 days	221 days	222 days	223 days	224 days
A B C D	A B C D	A B C D	A B C D	A B C D	A B C D	A B C D	A B C D

| | | |

INTEREST at 7 per cent., 239 to 259 days.

PRINCIPAL.	239 days	240 days	241 days	242 days	243 days	244 days	245 days
A B C D	A B C D	A B C D	A B C D	A B C D	A B C D	A B C D	A B C D
1 0 0 0	4 5 8 3	4 6 0 2	4 6 2 1	4 6 4 1	4 6 6 0	4 6 7 9	4 6 9 8
2 0 0 0	9 1 6 7	9 2 0 5	9 2 4 3	9 2 8 2	9 3 2 0	9 3 5 8	9 3 9 7
3 0 0 0	13 7 5 0	13 8 0 8	13 8 6 5	13 9 2 3	13 9 8 0	14 0 3 8	14 0 9 5
4 0 0 0	18 3 3 4	18 4 1 1	18 4 8 7	18 5 6 4	18 6 4 1	18 7 1 7	18 7 9 4
5 0 0 0	22 9 1 7	23 0 1 3	23 1 0 9	23 2 0 5	23 3 0 1	23 3 9 7	23 4 9 3
6 0 0 0	27 5 0 1	27 6 1 6	27 7 3 1	27 8 4 6	27 9 6 1	28 0 7 6	28 1 9 1
7 0 0 0	32 0 8 4	32 2 1 9	32 3 5 3	32 4 8 7	32 6 2 1	32 7 5 6	32 8 9 0
8 0 0 0	36 6 6 8	36 8 2 1	36 9 7 5	37 1 2 8	37 2 8 2	37 4 3 5	37 5 8 9
9 0 0 0	41 2 5 2	41 4 2 4	41 5 9 7	41 7 6 9	41 9 4 2	42 1 1 5	42 2 8 7

PRINCIPAL.	246 days	247 days	248 days	249 days	250 days	251 days	252 days
A B C D	A B C D	A B C D	A B C D	A B C D	A B C D	A B C D	A B C D
1 0 0 0	4 7 1 7	4 7 3 7	4 7 5 6	4 7 7 5	4 7 9 4	4 8 1 3	4 8 3 2
2 0 0 0	9 4 3 5	9 4 7 4	9 5 1 2	9 5 5 0	9 5 8 9	9 6 2 7	9 6 6 5
3 0 0 0	14 1 5 3	14 2 1 1	14 2 6 8	14 3 2 6	14 3 8 3	14 4 4 1	14 4 9 8
4 0 0 0	18 8 7 1	18 9 4 7	19 0 2 4	19 1 0 1	19 1 7 8	19 2 5 4	19 3 3 1
5 0 0 0	23 5 8 9	23 6 8 4	23 7 8 0	23 8 7 6	23 9 7 2	24 0 6 8	24 1 6 4
6 0 0 0	28 3 0 6	28 4 2 1	28 5 3 7	28 6 5 2	28 7 6 7	28 8 8 2	28 9 9 7
7 0 0 0	33 0 2 4	33 1 5 8	33 2 9 3	33 4 2 7	33 5 6 1	33 6 9 5	33 8 3 0
8 0 0 0	37 7 4 2	37 8 9 5	38 0 4 9	38 2 0 2	38 3 5 6	38 5 0 9	38 6 6 3
9 0 0 0	42 4 6 0	42 6 3 2	42 8 0 5	42 9 7 8	43 1 5 0	43 3 2 3	43 4 9 5

PRINCIPAL.	253 days	254 days	255 days	256 days	257 days	258 days	259 days
A B C D	A B C D	A B C D	A B C D	A B C D	A B C D	A B C D	A B C D
1 0 0 0	4 8 5 2	4 8 7 1	4 8 9 0	4 9 0 9	4 9 2 8	4 9 4 7	4 9 6 7
2 0 0 0	9 7 0 4	9 7 4 2	9 7 8 0	9 8 1 9	9 8 5 7	9 8 9 5	9 9 3 4
3 0 0 0	14 5 5 6	14 6 1 3	14 6 7 1	14 7 2 8	14 7 8 6	14 8 4 3	14 9 0 1
4 0 0 0	19 4 0 8	19 4 8 4	19 5 6 1	19 6 3 8	19 7 1 5	19 7 9 1	19 8 6 8
5 0 0 0	24 2 6 0	24 3 5 6	24 4 5 2	24 5 4 7	24 6 4 3	24 7 3 9	24 8 3 5
6 0 0 0	29 1 1 2	29 2 2 7	29 3 4 2	29 4 5 7	29 5 7 2	29 6 8 7	29 8 0 2
7 0 0 0	33 9 6 4	34 0 9 8	34 2 3 2	34 3 6 7	34 5 0 1	34 6 3 5	34 7 6 9
8 0 0 0	38 8 1 6	38 9 6 9	39 1 2 3	39 2 7 6	39 4 3 0	39 5 8 3	39 7 3 7
9 0 0 0	43 6 6 8	43 8 4 1	44 0 1 3	44 1 8 6	44 3 5 8	44 5 3 1	44 7 0 4

INTEREST at 7 per cent., 260 to 280 days.

PRINCIPAL.	260 days	261 days	262 days	263 days	264 days	265 days	266 days
A B C D	A B C D	A B C D	A B C D	A B C D	A B C D	A B C D	A B C D
1 0 0 0	4 9 8 6	5 0 0 5	5 0 2 4	5 0 4 3	5 0 6 3	5 0 8 2	5 1 0 1
2 0 0 0	9 9 7 2	10 0 1 1	10 0 4 9	10 0 8 7	10 1 2 6	10 1 6 4	10 2 0 2
3 0 0 0	14 9 5 8	15 0 1 6	15 0 7 4	15 1 3 1	15 1 8 9	15 2 4 6	15 3 0 4
4 0 0 0	19 9 4 5	20 0 2 1	20 0 9 8	20 1 7 5	20 2 5 2	20 3 2 8	20 4 0 5
5 0 0 0	24 9 3 1	25 0 2 7	25 1 2 3	25 2 1 9	25 3 1 5	25 4 1 1	25 5 0 6
6 0 0 0	29 9 1 7	30 0 3 2	30 1 4 7	30 2 6 3	30 3 7 8	30 4 9 3	30 6 0 8
7 0 0 0	34 9 0 4	35 0 3 8	35 1 7 2	35 3 0 6	35 4 4 1	35 5 7 5	35 7 0 9
8 0 0 0	39 8 9 0	40 0 4 3	40 1 9 7	40 3 5 0	40 5 0 4	40 6 5 7	40 8 1 1
9 0 0 0	44 8 7 6	45 0 4 9	45 2 2 1	45 3 9 4	45 5 6 7	45 7 3 9	45 9 1 2

PRINCIPAL.	267 days	268 days	269 days	270 days	271 days	272 days	273 days
A B C D	A B C D	A B C D	A B C D	A B C D	A B C D	A B C D	A B C D
1 0 0 0	5 1 2 0	5 1 3 9	5 1 5 8	5 1 7 8	5 1 9 7	5 2 1 6	5 2 3 5
2 0 0 0	10 2 4 1	10 2 7 9	10 3 1 7	10 3 5 6	10 3 9 4	10 4 3 2	10 4 7 1
3 0 0 0	15 3 6 1	15 4 1 9	15 4 7 6	15 5 3 4	15 5 9 1	15 6 4 9	15 7 0 6
4 0 0 0	20 4 8 2	20 5 5 8	20 6 3 5	20 7 1 2	20 7 8 9	20 8 6 5	20 9 4 2
5 0 0 0	25 6 0 2	25 6 9 8	25 7 9 4	25 8 9 0	25 9 8 6	26 0 8 2	26 1 7 8
6 0 0 0	30 7 2 3	30 8 3 8	30 9 5 3	31 0 6 8	31 1 8 3	31 2 9 8	31 4 1 3
7 0 0 0	35 8 4 3	35 9 7 8	36 1 1 2	36 2 4 6	36 3 8 0	36 5 1 5	36 6 4 9
8 0 0 0	40 9 6 4	41 1 1 7	41 2 7 1	41 4 2 4	41 5 7 8	41 7 3 1	41 8 8 4
9 0 0 0	46 0 8 4	46 2 5 7	46 4 3 0	46 6 0 2	46 7 7 5	46 9 4 7	47 1 2 0

PRINCIPAL.	274 days	275 days	276 days	277 days	278 days	279 days	280 days
A B C D	A B C D	A B C D	A B C D	A B C D	A B C D	A B C D	A B C D
1 0 0 0	5 2 5 4	5 2 7 4	5 2 9 3	5 3 1 2	5 3 3 1	5 3 5 0	5 3 6 9
2 0 0 0	10 5 0 9	10 5 4 7	10 5 8 6	10 6 2 4	10 6 6 3	10 7 0 1	10 7 3 9
3 0 0 0	15 7 6 4	15 8 2 1	15 8 7 9	15 9 3 7	15 9 9 4	16 0 5 2	16 1 0 9
4 0 0 0	21 0 1 9	21 0 9 5	21 1 7 2	21 2 4 9	21 3 2 6	21 4 0 2	21 4 7 9
5 0 0 0	26 2 7 4	26 3 6 9	26 4 6 5	26 5 6 1	26 6 5 7	26 7 5 3	26 8 4 9
6 0 0 0	31 5 2 8	31 6 4 3	31 7 5 8	31 8 7 4	31 9 8 9	32 1 0 4	32 2 1 9
7 0 0 0	36 7 8 3	36 9 1 7	37 0 5 2	37 1 8 6	37 3 2 0	37 4 5 4	37 5 8 9
8 0 0 0	42 0 3 8	42 1 9 1	42 3 4 5	42 4 9 8	42 6 5 2	42 8 0 5	42 9 5 8
9 0 0 0	47 2 9 3	47 4 6 5	47 6 3 8	47 8 1 1	47 9 8 3	48 1 5 6	48 3 2 9

To find Interest at 6 per cent. deduct one-seventh.

INTEREST at 7 per cent., 281 to 301 days.

PRINCIPAL.	281 days	282 days	283 days	284 days	285 days	286 days	287 days
A B C D	A B C D	A B C D	A B C D	A B C D	A B C D	A B C D	A B C D
1 0 0 0	5 3 8 9	5 4 0 8	5 4 2 7	5 4 4 6	5 4 6 5	5 4 8 4	5 5 0 4

INTEREST at 7 per cent., 302 to 322 days.

PRINCIPAL.	302 days	303 days	304 days	305 days	306 days	307 days	308 days
A B C D	A B C D	A B C D	A B C D	A B C D	A B C D	A B C D	A B C D

6 0 0 0	29 1 1 2	29 2 2 7	29 3 4 2	29 4 5 7	29 5 7 2	29 6 8 7	29 8 0 2
7 0 0 0	33 9 6 4	34 0 9 8	34 2 3 2	34 3 6 7	34 5 0 1	34 6 3 5	34 7 6 9
8 0 0 0	38 8 1 6	38 9 6 9	39 1 2 3	39 2 7 6	39 4 3 0	39 5 8 3	39 7 3 7
9 0 0 0	43 6 6 8	43 8 4 1	44 0 1 3	44 1 8 6	44 3 5 8	44 5 3 1	44 7 0 4

6 0 0 0	31 5 2 8	31 6 4 3	31 7 5 8	31 8 7 4	31 9 8 9	32 1 0 4	32 2 1 9
7 0 0 0	36 7 8 3	36 9 1 7	37 0 5 2	37 1 8 6	37 3 2 0	37 4 5 4	37 5 8 9
8 0 0 0	42 0 3 8	42 1 9 1	42 3 4 5	42 4 9 8	42 6 5 2	42 8 0 5	42 9 5 8
9 0 0 0	47 2 9 3	47 4 6 5	47 6 3 8	47 8 1 1	47 9 8 3	48 1 5 6	48 3 2 9

To find Interest at 6 per cent. deduct one-seventh.

INTEREST at 7 per cent., 281 to 301 days.

PRINCIPAL.	281 days	282 days	283 days	284 days	285 days	286 days	287 days
A B C D	A B C D	A B C D	A B C D	A B C D	A B C D	A B C D	A B C D
1 0 0 0	5 3 8 9	5 4 0 8	5 4 2 7	5 4 4 6	5 4 6 5	5 4 8 4	5 5 0 4
2 0 0 0	10 7 7 8	10 8 1 6	10 8 5 4	10 8 9 3	10 9 3 1	10 9 6 9	11 0 0 8
3 0 0 0	16 1 6 7	16 2 2 4	16 2 8 2	16 3 3 9	16 3 9 7	16 4 5 4	16 5 1 2
4 0 0 0	21 5 5 6	21 6 3 2	21 7 0 9	21 7 8 6	21 8 6 3	21 9 3 9	22 0 1 6
5 0 0 0	26 9 4 5	27 0 4 1	27 1 3 7	27 2 3 2	27 3 2 8	27 4 2 4	27 5 2 0
6 0 0 0	32 3 3 4	32 4 4 9	32 5 6 4	32 6 7 9	32 7 9 4	32 9 0 9	33 0 2 4
7 0 0 0	37 7 2 3	37 8 5 7	37 9 9 1	38 1 2 6	38 2 6 0	38 3 9 4	38 5 2 8
8 0 0 0	43 1 1 2	43 2 6 5	43 4 1 9	43 5 7 2	43 7 2 6	43 8 7 9	44 0 3 2
9 0 0 0	48 5 0 1	48 6 7 4	48 8 4 6	49 0 1 9	49 1 9 1	49 3 6 4	49 5 3 7

PRINCIPAL.	288 days	289 days	290 days	291 days	292 days	293 days	294 days
A B C D	A B C D	A B C D	A B C D	A B C D	A B C D	A B C D	A B C D
1 0 0 0	5 5 2 3	5 5 4 2	5 5 6 1	5 5 8 0	5 6 0 0	5 6 1 9	5 6 3 8
2 0 0 0	11 0 4 6	11 0 8 4	11 1 2 3	11 1 6 1	11 2 0 0	11 2 3 8	11 2 7 6
3 0 0 0	16 5 6 9	16 6 2 7	16 6 8 4	16 7 4 2	16 8 0 0	16 8 5 7	16 9 1 5
4 0 0 0	22 0 9 2	22 1 6 9	22 2 4 6	22 3 2 2	22 4 0 0	22 4 7 6	22 5 5 3
5 0 0 0	27 6 1 6	27 7 1 2	27 8 0 8	27 9 0 4	28 0 0 0	28 0 9 5	28 1 9 1
6 0 0 0	33 1 3 9	33 2 5 4	33 3 6 9	33 4 8 4	33 6 0 0	33 7 1 5	33 8 3 0
7 0 0 0	38 6 6 3	38 7 9 7	38 9 3 1	39 0 6 5	39 2 0 0	39 3 3 4	39 4 6 8
8 0 0 0	44 1 8 6	44 3 3 9	44 4 9 3	44 6 4 6	44 8 0 0	44 9 5 3	45 1 0 6
9 0 0 0	49 7 0 9	49 8 8 2	50 0 5 4	50 2 2 7	50 4 0 0	50 5 7 2	50 7 4 5

PRINCIPAL.	295 days	296 days	297 days	298 days	299 days	300 days	301 days
A B C D	A B C D	A B C D	A B C D	A B C D	A B C D	A B C D	A B C D
1 0 0 0	5 6 5 7	5 6 7 6	5 6 9 5	5 7 1 5	5 7 3 4	5 7 5 3	5 7 7 2
2 0 0 0	11 3 1 5	11 3 5 3	11 3 9 1	11 4 3 0	11 4 6 8	11 5 0 6	11 5 4 5
3 0 0 0	16 9 7 2	17 0 3 0	17 0 8 7	17 1 4 5	17 2 0 2	17 2 6 0	17 3 1 7
4 0 0 0	22 6 3 0	22 7 0 6	22 7 8 3	22 8 6 0	22 9 3 7	23 0 1 3	23 0 9 0
5 0 0 0	28 2 8 7	28 3 8 2	28 4 7 9	28 5 7 5	28 6 7 1	28 7 6 7	28 8 6 3
6 0 0 0	33 9 4 5	34 0 6 0	34 1 7 5	34 2 9 0	34 4 0 5	34 5 2 0	34 6 3 5
7 0 0 0	39 6 0 2	39 7 3 7	39 8 7 1	40 0 0 5	40 1 3 9	40 2 7 4	40 4 0 8
8 0 0 0	45 2 6 0	45 4 1 3	45 5 6 7	45 7 2 0	45 8 7 4	46 0 2 7	46 1 8 0
9 0 0 0	50 9 1 7	51 0 9 0	51 2 6 3	51 4 3 5	51 6 0 8	51 7 8 0	51 9 5 3

INTEREST at 7 per cent., 302 to 322 days.

PRINCIPAL.	302 days	303 days	304 days	305 days	306 days	307 days	308 days
A B C D	A B C D	A B C D	A B C D	A B C D	A B C D	A B C D	A B C D
1 0 0 0	5 7 9 1	5 8 1 1	5 8 3 0	5 8 4 9	5 8 6 8	5 8 8 7	5 9 0 6
2 0 0 0	11 5 8 3	11 6 2 1	11 6 6 0	11 6 9 8	11 7 3 7	11 7 7 5	11 8 1 3
3 0 0 0	17 3 7 5	17 4 3 2	17 4 9 0	17 5 4 7	17 6 0 5	17 6 6 3	17 7 2 0
4 0 0 0	23 1 6 7	23 2 4 3	23 3 2 0	23 3 9 7	23 4 7 4	23 5 5 0	23 6 2 7
5 0 0 0	28 9 5 9	29 0 5 4	29 1 5 0	29 2 4 7	29 3 4 2	29 4 3 8	29 5 3 4
6 0 0 0	34 7 5 0	34 8 6 5	34 9 8 0	35 0 9 5	35 2 1 1	35 3 2 6	35 4 4 1
7 0 0 0	40 5 4 2	40 6 7 6	40 8 1 1	40 9 4 5	41 0 7 9	41 2 1 3	41 3 4 7
8 0 0 0	46 3 3 4	46 4 8 7	46 6 4 1	46 7 9 4	46 9 4 7	47 1 0 1	47 2 5 4
9 0 0 0	52 1 2 6	52 2 9 8	52 4 7 1	52 6 4 3	52 8 1 5	52 9 8 9	53 1 6 1

PRINCIPAL.	309 days	310 days	311 days	312 days	313 days	314 days	315 days
A B C D	A B C D	A B C D	A B C D	A B C D	A B C D	A B C D	A B C D
1 0 0 0	5 9 2 6	5 9 4 5	5 9 6 4	5 9 8 3	6 0 0 2	6 0 2 1	6 0 4 1
2 0 0 0	11 8 5 2	11 8 9 0	11 9 2 8	11 9 6 7	12 0 0 5	12 0 4 3	12 0 8 2
3 0 0 0	17 7 7 8	17 8 3 5	17 8 9 3	17 9 5 0	18 0 0 8	18 0 6 5	18 1 2 3
4 0 0 0	23 7 0 4	23 7 8 0	23 8 5 7	23 9 3 4	24 0 1 1	24 0 8 7	24 1 6 4
5 0 0 0	29 6 3 0	29 7 2 6	29 8 2 1	29 9 1 7	30 0 1 3	30 1 0 9	30 2 0 5
6 0 0 0	35 5 5 6	35 6 7 1	35 7 8 6	35 9 0 1	36 0 1 6	36 1 3 1	36 2 4 6
7 0 0 0	41 4 8 2	41 6 1 6	41 7 5 0	41 8 8 4	42 0 1 9	42 1 5 3	42 2 8 7
8 0 0 0	47 4 0 8	47 5 6 1	47 7 1 5	47 8 6 8	48 0 2 1	48 1 7 5	48 3 2 8
9 0 0 0	53 3 3 4	53 5 0 6	53 6 7 9	53 8 5 2	54 0 2 4	54 1 9 7	54 3 6 9

PRINCIPAL.	316 days	317 days	318 days	319 days	320 days	321 days	322 days
A B C D	A B C D	A B C D	A B C D	A B C D	A B C D	A B C D	A B C D
1 0 0 0	6 0 6 0	6 0 7 9	6 0 9 8	6 1 1 7	6 1 3 6	6 1 5 6	6 1 7 5
2 0 0 0	12 1 2 0	12 1 5 8	12 1 9 7	12 2 3 5	12 2 7 4	12 3 1 2	12 3 5 0
3 0 0 0	18 1 8 0	18 2 3 8	18 2 9 5	18 3 5 3	18 4 1 1	18 4 6 8	18 5 2 6
4 0 0 0	24 2 4 1	24 3 1 7	24 3 9 4	24 4 7 1	24 5 4 7	24 6 2 4	24 7 0 1
5 0 0 0	30 3 0 1	30 3 9 7	30 4 9 3	30 5 8 9	30 6 8 4	30 7 8 0	30 8 7 6
6 0 0 0	36 3 6 1	36 4 7 6	36 5 9 1	36 7 0 6	36 8 2 1	36 9 3 7	37 0 5 2
7 0 0 0	42 4 2 1	42 5 5 6	42 6 9 0	42 8 2 4	42 9 5 8	43 0 9 3	43 2 2 7
8 0 0 0	48 4 8 2	48 6 3 5	48 7 8 9	48 9 4 2	49 0 9 5	49 2 4 9	49 4 0 2
9 0 0 0	54 5 4 2	54 7 1 5	54 8 8 7	55 0 6 0	55 2 3 2	55 4 0 5	55 5 7 8

To find Interest at 6 per cent. deduct one-seventh.

INTEREST at 7 per cent., 323 to 343 days.

PRINCIPAL.	323 days	324 days	325 days	326 days	327 days	328 days	329 days
A B C D	A B C D	A B C D	A B C D	A B C D	A B C D	A B C D	A B C D
1 0 0 0	6 1 9 4	6 2 1 8	6 2 3 2	6 2 5 2	6 2 7 1	6 2 9 0	6 3 0 9
2 0 0 0	12 3 8 9	12 4 2 7	12 4 6 5	12 5 0 4	12 5 4 2	12 5 8 0	12 6 1 9
3 0 0 0	18 5 8 3	18 6 4 1	18 6 9 8	18 7 5 6	18 8 1 3	18 8 7 1	18 9 2 8
4 0 0 0	24 7 7 8	24 8 5 4	24 9 3 1	25 0 0 8	25 0 8 4	25 1 6 1	25 2 3 8
5 0 0 0	30 9 7 2	31 0 6 8	31 1 6 4	31 2 6 0	31 3 5 6	31 4 5 2	31 5 4 7
6 0 0 0	37 1 6 7	37 2 8 2	37 3 9 7	37 5 1 2	37 6 2 7	37 7 4 2	37 8 5 7
7 0 0 0	43 3 6 1	43 4 9 5	43 6 3 0	43 7 6 4	43 8 9 8	44 0 3 2	44 1 6 7
8 0 0 0	49 5 5 6	49 7 0 9	49 8 6 3	50 0 1 6	50 1 6 9	50 3 2 3	50 4 7 6
9 0 0 0	55 7 5 0	55 9 2 3	56 0 9 5	56 2 6 8	56 4 4 1	56 6 1 3	56 7 8 6

PRINCIPAL.	330 days	331 days	332 days	333 days	334 days	335 days	336 days
A B C D	A B C D	A B C D	A B C D	A B C D	A B C D	A B C D	A B C D
1 0 0 0	6 3 2 8	6 3 4 7	6 3 6 7	6 3 8 6	6 4 0 5	6 4 2 4	6 4 4 3
2 0 0 0	12 6 5 7	12 6 9 5	12 7 3 4	12 7 7 2	12 8 1 1	12 8 4 9	12 8 8 7
3 0 0 0	18 9 8 6	19 0 4 3	19 1 0 1	19 1 5 8	19 2 1 6	19 2 7 4	19 3 3 1
4 0 0 0	25 3 1 5	25 3 9 1	25 4 6 8	25 5 4 5	25 6 2 1	25 6 9 8	25 7 7 5
5 0 0 0	31 6 4 3	31 7 3 9	31 8 3 5	31 9 3 1	32 0 2 7	32 1 2 3	32 2 1 9
6 0 0 0	37 9 7 2	38 0 8 7	38 2 0 2	38 3 1 7	38 4 3 2	38 5 4 7	38 6 6 3
7 0 0 0	44 3 0 1	44 4 3 5	44 5 6 9	44 7 0 4	44 8 3 8	44 9 7 2	45 1 0 6
8 0 0 0	50 6 3 0	50 7 8 3	50 9 3 7	51 0 9 0	51 2 4 3	51 3 9 7	51 5 5 0
9 0 0 0	56 9 5 8	57 1 3 1	57 3 0 4	57 4 7 6	57 6 4 9	57 8 2 1	57 9 9 4

PRINCIPAL.	337 days	338 days	339 days	340 days	341 days	342 days	343 days
A B C D	A B C D	A B C D	A B C D	A B C D	A B C D	A B C D	A B C D
1 0 0 0	6 4 6 3	6 4 8 2	6 5 0 1	6 5 2 0	6 5 3 9	6 5 5 8	6 5 7 8
2 0 0 0	12 9 2 6	12 9 6 4	13 0 0 2	13 0 4 1	13 0 7 9	13 1 1 7	13 1 5 6
3 0 0 0	19 3 8 9	19 4 4 6	19 5 0 4	19 5 6 1	19 6 1 9	19 6 7 6	19 7 3 4
4 0 0 0	25 8 5 2	25 9 2 8	26 0 0 5	26 0 8 2	26 1 5 8	26 2 3 5	26 3 1 2
5 0 0 0	32 3 1 5	32 4 1 1	32 5 0 6	32 6 0 2	32 6 9 8	32 7 9 4	32 8 9 0
6 0 0 0	38 7 7 8	38 8 9 3	39 0 0 8	39 1 2 3	39 2 3 8	39 3 5 3	39 4 6 8
7 0 0 0	45 2 4 1	45 3 7 5	45 5 0 9	45 6 4 3	45 7 7 8	45 9 1 2	46 0 4 6
8 0 0 0	51 7 0 4	51 8 5 7	52 0 1 1	52 1 6 4	52 3 1 7	52 4 7 1	52 6 2 4
9 0 0 0	58 1 6 7	58 3 3 9	58 5 1 2	58 6 8 4	58 8 5 7	59 0 3 0	59 2 0 2

INTEREST at 7 per cent., 344 to 364 days.

PRINCIPAL.	344 days	345 days	346 days	347 days	348 days	349 days	350 days
A B C D	A B C D	A B C D	A B C D	A B C D	A B C D	A B C D	A B C D
1 0 0 0	6 5 9 7	6 6 1 6	6 6 3 5	6 6 5 4	6 6 7 4	6 6 9 3	6 7 1 2
2 0 0 0	13 1 9 4	13 2 3 2	13 2 7 1	13 3 0 9	13 3 4 7	13 3 8 6	13 4 2 4
3 0 0 0	19 7 9 1	19 8 4 9	19 9 0 6	19 9 6 4	20 0 2 1	20 0 7 9	20 1 3 7
4 0 0 0	26 3 8 9	26 4 6 5	26 5 4 2	26 6 1 9	26 6 9 5	26 7 7 2	26 8 4 9
5 0 0 0	32 9 8 6	33 0 8 2	33 1 7 8	33 2 7 4	33 3 6 9	33 4 6 5	33 5 6 1
6 0 0 0	39 5 8 3	39 6 9 8	39 8 1 3	39 9 2 8	40 0 4 3	40 1 5 8	40 2 7 4
7 0 0 0	46 1 8 0	46 3 1 5	46 4 4 9	46 5 8 3	46 7 1 7	46 8 5 2	46 9 8 6
8 0 0 0	52 7 7 8	52 9 3 1	53 0 8 4	53 2 3 8	53 3 9 1	53 5 4 5	53 6 9 8
9 0 0 0	59 3 7 5	59 5 4 7	59 7 2 0	59 8 9 3	60 0 6 5	60 2 3 8	60 4 1 1

PRINCIPAL.	351 days	352 days	353 days	354 days	355 days	356 days	357 days
A B C D	A B C D	A B C D	A B C D	A B C D	A B C D	A B C D	A B C D
1 0 0 0	6 7 3 1	6 7 5 0	6 7 6 9	6 7 8 9	6 8 0 8	6 8 2 7	6 8 4 6
2 0 0 0	13 4 6 3	13 5 0 1	13 5 3 9	13 5 7 8	13 6 1 6	13 6 5 4	13 6 9 3
3 0 0 0	20 1 9 4	20 2 5 2	20 3 0 9	20 3 6 7	20 4 2 4	20 4 8 2	20 5 3 9
4 0 0 0	26 9 2 6	27 0 0 2	27 0 7 9	27 1 5 6	27 2 3 2	27 3 0 9	27 3 8 6
5 0 0 0	33 6 5 7	33 7 5 3	33 8 4 9	33 9 4 5	34 0 4 1	34 1 3 7	34 2 3 2
6 0 0 0	40 3 8 9	40 5 0 4	40 6 1 9	40 7 3 4	40 8 4 9	40 9 6 4	41 0 7 9
7 0 0 0	47 1 2 0	47 2 5 4	47 3 8 9	47 5 2 3	47 6 5 7	47 7 9 1	47 9 2 6
8 0 0 0	53 8 5 2	54 0 0 5	54 1 5 8	54 3 1 2	54 4 6 5	54 6 1 9	54 7 7 2
9 0 0 0	60 5 8 3	60 7 5 6	60 9 2 8	61 1 0 1	61 2 7 4	61 4 4 6	61 6 1 9

PRINCIPAL.	358 days	359 days	360 days	361 days	362 days	363 days	364 days
A B C D	A B C D	A B C D	A B C D	A B C D	A B C D	A B C D	A B C D
1 0 0 0	6 8 6 5	6 8 8 4	6 9 0 4	6 9 9 3	6 9 4 2	6 9 6 1	6 9 8 0
2 0 0 0	13 7 3 1	13 7 6 9	13 8 0 8	13 8 4 6	13 8 8 4	13 9 2 3	13 9 6 1
3 0 0 0	20 5 9 7	20 6 5 4	20 7 1 2	20 7 6 9	20 8 2 7	20 8 8 4	20 9 4 2
4 0 0 0	27 4 6 3	27 5 3 9	27 6 1 6	27 6 9 3	27 7 6 9	27 8 4 6	27 9 2 3
5 0 0 0	34 3 2 8	34 4 2 4	34 5 2 0	34 6 1 6	34 7 1 2	34 8 0 8	34 9 0 4
6 0 0 0	41 1 9 4	41 3 0 9	41 4 2 4	41 5 3 9	41 6 5 4	41 7 6 9	41 8 8 4
7 0 0 0	48 0 6 0	48 1 9 4	48 3 2 8	48 4 6 3	48 5 9 7	48 7 3 1	48 8 6 5
8 0 0 0	54 9 2 6	55 0 7 9	55 2 3 2	55 3 8 6	55 5 3 9	55 6 9 3	55 8 4 6
9 0 0 0	61 7 9 1	61 9 6 4	62 1 3 7	62 3 0 9	62 4 8 2	62 6 5 4	62 8 2 7

To find Interest at 6 per cent. deduct one-seventh.

INTEREST at 7 per cent., 365 days, and 1 to 12 months.

PRINCIPAL.	365 days	1 month	2 months	3 months	4 months	5 months	6 months
A B C D	A B C D	A B C D	A B C D	A B C D	A B C D	A B C D	A B C D
1 0 0 0	7 0 0 0	5 8 3	1 1 6 6	1 7 5 0			

INTEREST at 8 per cent., 1 to 24 days.

PRINCIPAL.	1 day	2 days	3 days	4 days	5 days	6 days	7 days	8 days
A B C D	A B C D	A B C D	A B C D	A B C D	A B C D	A B C D	A B C D	A B C D

5000	32	31	5	32	41	1	32	50	6	32	60	2	32	69	8	32	79	4	32	89	0
6000	38	77	8	38	89	3	39	00	8	39	12	3	39	23	8	39	35	3	39	46	8
7000	45	24	1	45	37	5	45	50	9	45	64	3	45	77	8	45	91	2	46	04	6
8000	51	70	4	51	85	7	52	01	1	52	16	4	52	31	7	52	47	1	52	62	4
9000	58	16	7	58	33	9	58	51	2	58	68	4	58	85	7	59	03	0	59	20	2

5000	41	19	4	41	30	9	41	42	4	41	53	9	41	65	4	41	76	9	41	88	4
6000	48	06	0	48	19	4	48	32	8	48	46	3	48	59	7	48	73	1	48	86	5
7000	54	92	6	55	07	9	55	23	2	55	38	6	55	53	9	55	69	3	55	84	6
8000	61	79	1	51	96	4	62	13	7	62	30	9	62	48	2	62	65	4	62	82	7
9000																					

To find Interest at 6 per cent. deduct one-seventh.

INTEREST at 7 per cent., 365 days, and 1 to 12 months.

PRINCIPAL.	365 days	1 month	2 months	3 months	4 months	5 months	6 months
A B C D	A B C D	A B C D	A B C D	A B C D	A B C D	A B C D	A B C D
1000	7000	583	1166	1750	2333	2916	3500
2000	14000	1166	2333	3500	4666	5833	7000
3000	21000	1750	3500	5250	7000	8750	10500
4000	28000	2333	4666	7000	9333	11666	14000
5000	35000	2916	5833	8750	11666	14583	17500
6000	42000	3500	7000	10500	14000	17500	21000
7000	49000	4083	8166	12250	16333	20416	24500
8000	56000	4666	9333	14000	18666	23333	28000
9000	63000	5250	10500	15750	21000	26250	31500

PRINCIPAL.	7 months	8 months	9 months	10 months	11 months	12 months
A B C D	A B C D	A B C D	A B C D	A B C D	A B C D	A B C D
1000	4083	4666	5250	5833	6416	7000
2000	8166	9333	10500	11666	12833	14000
3000	12250	14000	15750	17500	19250	21000
4000	16333	18666	21000	23333	25666	28000
5000	20416	23333	26250	29166	32083	35000
6000	24500	28000	31500	35000	38500	42000
8000	28583	32666	36750	40833	44916	49000
8000	32666	37333	42000	46666	51333	56000
9000	36750	42000	47250	52500	57750	63000

Simple Interest Rules.

FOUR PER CENT.—Multiply the principal by the number of days to run; separate the right hand figure from the product, and divide by 9.

FIVE PER CENT.—Multiply by number of days, and divide by 72.

SIX PER CENT.—Multiply by number of days; separate right hand figure, and divide by 6.

SEVEN AND THREE-TENTHS PER CENT.—Multiply by number of days, and double the amount so obtained. On $100 the interest is just 2 cents per day.

EIGHT PER CENT.—Multiply by number of days and divide by 45.

NINE PER CENT.—Multiply by number of days; separate right hand figure, and divide by 4.

TEN PER CENT.—Multiply by number of days, and divide by 36.

TWELVE PER CENT.—Multiply by number of days; separate right hand figure, and divide by 3.

To find Interest at 6 per cent. deduct one-seventh.

INTEREST at 8 per cent., 1 to 24 days.

PRINCIPAL.	1 day	2 days	3 days	4 days	5 days	6 days	7 days	8 days
A B C D	A B C D	A B C D	A B C D	A B C D	A B C D	A B C D	A B C D	A B C D
1000	021	043	065	087	109	131	153	175
2000	043	087	131	175	219	263	306	350
3000	065	131	197	263	328	394	460	526
4000	087	175	263	350	438	526	613	701
5000	109	219	328	438	547	657	767	876
6000	131	263	394	526	657	789	920	1052
7000	153	306	460	613	767	920	1074	1227
8000	175	350	526	701	876	1052	1227	1402
9000	197	394	591	789	986	1183	1380	1578

PRINCIPAL.	9 days	10 days	11 days	12 days	13 days	14 days	15 days	16 days
A B C D	A B C D	A B C D	A B C D	A B C D	A B C D	A B C D	A B C D	A B C D
1000	197	219	241	263	284	306	328	350
2000	394	438	482	526	569	613	657	701
3000	591	657	723	789	854	920	986	1052
4000	789	876	964	1052	1139	1227	1315	1402
5000	986	1095	1205	1315	1424	1534	1643	1753
6000	1183	1315	1446	1578	1709	1841	1972	2104
7000	1380	1534	1687	1841	1904	2147	2301	2454
8000	1578	1753	1928	2104	2279	2454	2630	2805
9000	1775	1972	2169	2367	2564	2761	2958	3156

PRINCIPAL.	17 days	18 days	19 days	20 days	21 days	22 days	23 days	24 days
A B C D	A B C D	A B C D	A B C D	A B C D	A B C D	A B C D	A B C D	A B C D
1000	372	394	416	438	460	482	504	526
2000	745	789	832	876	920	964	1008	1052
3000	1117	1183	1249	1315	1380	1446	1512	1578
4000	1490	1578	1665	1753	1841	1928	2016	2104
5000	1863	1972	2082	2191	2301	2411	2520	2630
6000	2235	2367	2498	2630	2761	2893	3024	3156
7000	2608	2761	2915	3068	3221	3375	3528	3682
8000	2980	3156	3331	3506	3682	3857	4032	4208
9000	3353	3550	3747	3945	4142	4339	4537	4734

To find Interest at 9 per cent. add one-eighth.

INTEREST at 8 per cent., 25 to 48 days.

PRINCIPAL.	25 days	26 days	27 days	28 days	29 days	30 days	31 days	32 days
A B C D	A B C D	A B C D	A B C D	A B C D	A B C D	A B C D	A B C D	A B C D
1 0 0 0	5 4 7	5 6 9	5 9 1	6 1 3	6 3 5	6 5 7	6 7 9	7 0 1
2 0 0 0	1 0 9 5	1 1 3 9	1 1 8 3	1 2 2 7	1 2 7 1	1 3 1 5	1 3 5 8	1 4 0 2
3 0 0 0	1 6 4 3	1 7 0 9	1 7 7 5	1 8 4 1	1 9 0 6	1 9 7 2	2 0 3 8	2 1 0 4
4 0 0 0	2 1 9 1	2 2 7 9	2 3 6 7	2 4 5 4	2 5 4 2	2 6 3 0	2 7 1 7	2 8 0 5
5 0 0 0	2 7 3 9	2 8 4 9	2 9 5 8	3 0 6 8	3 1 7 8	3 2 8 7	3 3 9 7	3 5 0 6
6 0 0 0	3 2 8 7	3 4 1 9	3 5 5 0	3 6 8 2	3 8 1 3	3 9 4 5	4 0 7 6	4 2 0 8
7 0 0 0	3 8 3 5	3 9 8 9	4 1 4 2	4 2 9 5	4 4 4 9	4 6 0 2	4 7 5 6	4 9 0 9
8 0 0 0	4 3 8 3	4 5 5 8	4 7 3 4	4 9 0 9	5 0 8 4	5 2 6 0	5 4 3 5	5 6 1 1
9 0 0 0	4 9 3 1	5 1 2 8	5 3 2 6	5 5 2 3	5 7 2 0	5 9 1 7	6 1 1 5	6 3 1 2

PRINCIPAL.	33 days	34 days	35 days	36 days	37 days	38 days	39 days	40 days
A B C D	A B C D	A B C D	A B C D	A B C D	A B C D	A B C D	A B C D	A B C D
1 0 0 0	7 2 3	7 4 5	7 6 7	7 8 9	8 1 1	8 3 2	8 5 4	8 7 6
2 0 0 0	1 4 4 6	1 4 9 0	1 5 3 4	1 5 7 8	1 6 2 1	1 6 6 5	1 7 0 9	1 7 5 3
3 0 0 0	2 1 6 9	2 2 3 5	2 3 0 1	2 3 6 7	2 4 3 2	2 4 9 8	2 5 6 4	2 6 3 0
4 0 0 0	2 8 9 3	2 9 8 0	3 0 6 8	3 1 5 6	3 2 4 3	3 3 3 1	3 4 1 9	3 5 0 6
5 0 0 0	3 6 1 6	3 7 2 6	3 8 3 5	3 9 4 5	4 0 5 4	4 1 6 4	4 2 7 4	4 3 8 3
6 0 0 0	4 3 3 9	4 4 7 1	4 6 0 2	4 7 3 4	4 8 6 5	4 9 9 7	5 1 2 8	5 2 6 0
7 0 0 0	5 0 6 3	5 2 1 6	5 3 6 9	5 5 2 3	5 6 7 6	5 8 3 0	5 9 8 3	6 1 3 7
8 0 0 0	5 7 8 6	5 9 6 1	6 1 3 7	6 3 1 2	6 4 8 7	6 6 6 3	6 8 3 8	7 0 1 3
9 0 0 0	6 5 0 9	6 7 0 6	6 9 0 4	7 1 0 1	7 2 9 8	7 4 9 5	7 6 9 3	7 8 9 0

PRINCIPAL.	41 days	42 days	43 days	44 days	45 days	46 days	47 days	48 days
A B C D	A B C D	A B C D	A B C D	A B C D	A B C D	A B C D	A B C D	A B C D
1 0 0 0	8 9 8	9 2 0	9 4 2	9 6 4	9 8 6	1 0 0 8	1 0 3 0	1 0 5 2
2 0 0 0	1 7 9 7	1 8 4 1	1 8 8 4	1 9 2 8	1 9 7 2	2 0 1 6	2 0 6 0	2 1 0 4
3 0 0 0	2 6 9 5	2 7 6 1	2 8 2 7	2 8 9 3	2 9 5 8	3 0 2 4	3 0 9 0	3 1 5 6
4 0 0 0	3 5 9 4	3 6 8 2	3 7 6 9	3 8 5 7	3 9 4 5	4 0 3 2	4 1 2 0	4 2 0 8
5 0 0 0	4 4 9 3	4 6 0 2	4 7 1 2	4 8 2 1	4 9 3 1	5 0 4 1	5 1 5 0	5 2 6 0
6 0 0 0	5 3 9 1	5 5 2 3	5 6 5 4	5 7 8 6	5 9 1 7	6 0 4 9	6 1 8 0	6 3 1 2
7 0 0 0	6 2 9 0	6 4 4 3	6 5 9 7	6 7 5 0	6 9 0 4	7 0 5 7	7 2 1 1	7 3 6 4
8 0 0 0	7 1 8 9	7 3 6 4	7 5 3 9	7 7 1 5	7 8 9 0	8 0 6 5	8 2 4 1	8 4 1 6
9 0 0 0	8 0 8 7	8 2 8 4	8 4 8 2	8 6 7 9	8 8 7 6	9 0 7 4	9 2 7 1	9 4 6 8

INTEREST at 8 per cent., 49 to 69 days.

PRINCIPAL.	49 days	50 days	51 days	52 days	53 days	54 days	55 days
A B C D	A B C D	A B C D	A B C D	A B C D	A B C D	A B C D	A B C D
1 0 0 0	1 0 7 4	1 0 9 5	1 1 1 7	1 1 3 9	1 1 6 1	1 1 8 3	1 2 0 5
2 0 0 0	2 1 4 7	2 1 9 1	2 2 3 5	2 2 7 9	2 3 2 3	2 3 6 7	2 4 1 1
3 0 0 0	3 2 2 1	3 2 8 7	3 3 5 3	3 4 1 9	3 4 8 4	3 5 5 0	3 6 1 6
4 0 0 0	4 2 9 5	4 3 8 3	4 4 7 1	4 5 5 8	4 6 4 6	4 7 3 4	4 8 2 1
5 0 0 0	5 3 6 9	5 4 7 9	5 5 8 9	5 6 9 8	5 8 0 8	5 9 1 7	6 0 2 7
6 0 0 0	6 4 4 3	6 5 7 5	6 7 0 6	6 8 3 8	6 9 6 9	7 1 0 1	7 2 3 2
7 0 0 0	7 5 1 7	7 6 7 1	7 8 2 4	7 9 7 8	8 1 3 1	8 2 8 4	8 4 3 8
8 0 0 0	8 5 9 1	8 7 6 7	8 9 4 2	9 1 1 7	9 2 9 3	9 4 6 8	9 6 4 3
9 0 0 0	9 6 6 5	9 8 6 3	10 0 6 0	10 2 5 7	10 4 5 4	10 6 5 2	10 8 4 9

PRINCIPAL.	56 days	57 days	58 days	59 days	60 days	61 days	62 days
A B C D	A B C D	A B C D	A B C D	A B C D	A B C D	A B C D	A B C D
1 0 0 0	1 2 2 7	1 2 4 9	1 2 7 1	1 2 9 3	1 3 1 5	1 3 3 7	1 3 5 8
2 0 0 0	2 4 5 4	2 4 9 8	2 5 4 2	2 5 8 6	2 6 3 0	2 6 7 4	2 7 1 7
3 0 0 0	3 6 8 2	3 7 4 7	3 8 1 3	3 8 7 9	3 9 4 5	4 0 1 1	4 0 7 6
4 0 0 0	4 9 0 9	4 9 9 7	5 0 8 4	5 1 7 2	5 2 6 0	5 3 4 7	5 4 3 5
5 0 0 0	6 1 3 7	6 2 4 6	6 3 5 6	6 4 6 5	6 5 7 5	6 6 8 4	6 7 9 4
6 0 0 0	7 3 6 4	7 4 9 5	7 6 2 7	7 7 5 8	7 8 9 0	8 0 2 1	8 1 5 3
7 0 0 0	8 5 9 1	8 7 4 5	8 8 9 8	9 0 5 2	9 2 0 5	9 3 5 8	9 5 1 2
8 0 0 0	9 8 1 9	9 9 9 4	10 1 6 9	10 3 4 5	10 5 2 0	10 6 9 5	10 8 7 1
9 0 0 0	11 0 4 6	11 2 4 3	11 4 4 1	11 6 3 8	11 8 3 5	12 0 3 2	12 2 3 0

PRINCIPAL.	63 days	64 days	65 days	66 days	67 days	68 days	69 days
A B C D	A B C D	A B C D	A B C D	A B C D	A B C D	A B C D	A B C D
1 0 0 0	1 3 8 0	1 4 0 2	1 4 2 4	1 4 4 6	1 4 6 8	1 4 9 0	1 5 1 2
2 0 0 0	2 7 6 1	2 8 0 5	2 8 4 9	2 8 9 3	2 9 3 7	2 9 8 0	3 0 2 4
3 0 0 0	4 1 4 2	4 2 0 8	4 2 7 4	4 3 3 9	4 4 0 5	4 4 7 1	4 5 3 7
4 0 0 0	5 5 2 3	5 6 1 1	5 6 9 8	5 7 8 6	5 8 7 4	5 9 6 1	6 0 4 9
5 0 0 0	6 9 0 4	7 0 1 3	7 1 2 3	7 2 3 2	7 3 4 2	7 4 5 2	7 5 6 1
6 0 0 0	8 2 8 4	8 4 1 6	8 5 4 7	8 6 7 9	8 8 1 1	8 9 4 2	9 0 7 4
7 0 0 0	9 6 6 5	9 8 1 9	9 9 7 2	10 1 2 6	10 2 7 9	10 4 3 2	10 5 8 6
8 0 0 0	11 0 4 6	11 2 2 1	11 3 9 7	11 5 7 2	11 7 4 7	11 9 2 3	12 0 9 8
9 0 0 0	12 4 2 7	12 6 2 4	12 8 2 1	13 0 1 9	13 2 1 6	13 4 1 3	13 6 1 1

To find Interest at 9 per cent. add one-eighth.

INTEREST at 8 per cent., 70 to 90 days.

PRINCIPAL.	70 days	71 days	72 days	73 days	74 days	75 days	76 days
A B C D	A B C D	A B C D	A B C D	A B C D	A B C D	A B C D	A B C D
1 0 0 0	1 5 3 4	1 5 5 6	1 5 7 8	1 6 0 0	1 6 2 1	1 6 4 3	1 6 6 5

INTEREST at 8 per cent., 91 to 111 days.

PRINCIPAL.	91 days	92 days	93 days	94 days	95 days	96 days	97 days
A B C D	A B C D	A B C D	A B C D	A B C D	A B C D	A B C D	A B C D

| | | |

INTEREST at 8 per cent., 112 to 132 days.

PRINCIPAL.	112 days	113 days	114 days	115 days	116 days	117 days	118 days
A B C D	A B C D	A B C D	A B C D	A B C D	A B C D	A B C D	A B C D
1 0 0 0	2 4 5 4	2 4 7 6	2 4 9 8	2 5 2 0	2 5 4 2	2 5 6 4	2 5 8 6
2 0 0 0	4 9 0 9	4 9 5 3	4 9 9 7	5 0 4 1	5 0 8 4	5 1 2 8	5 1 7 2
3 0 0 0	7 3 6 4	7 4 3 0	7 4 9 5	7 5 6 1	7 6 2 7	7 6 9 3	7 7 5 8
4 0 0 0	9 8 1 9	9 9 0 6	9 9 9 4	10 0 8 2	10 1 6 9	10 2 5 7	10 3 4 5
5 0 0 0	12 2 7 4	12 3 8 3	12 4 9 3	12 6 0 2	12 7 1 2	12 8 2 1	12 9 3 1
6 0 0 0	14 7 2 8	14 8 6 0	14 9 9 1	15 1 2 3	15 2 5 4	15 3 8 6	15 5 1 7
7 0 0 0	17 1 8 3	17 3 3 7	17 4 9 0	17 6 4 3	17 7 9 7	17 9 5 0	18 1 0 4
8 0 0 0	19 6 3 8	19 8 1 3	19 9 8 9	20 1 6 4	20 3 3 9	20 5 1 5	20 6 9 0
9 0 0 0	22 0 9 3	22 2 9 0	22 4 8 7	22 6 8 4	22 8 8 2	23 0 7 9	23 2 7 6

PRINCIPAL.	119 days	120 days	121 days	122 days	123 days	124 days	125 days
A B C D	A B C D	A B C D	A B C D	A B C D	A B C D	A B C D	A B C D
1 0 0 0	2 6 0 8	2 6 3 0	2 6 5 2	2 6 7 4	2 6 9 5	2 7 1 7	2 7 3 9
2 0 0 0	5 2 1 6	5 2 6 0	5 3 0 4	5 3 4 7	5 3 9 1	5 4 3 5	5 4 7 9
3 0 0 0	7 8 2 4	7 8 9 0	7 9 5 6	8 0 2 1	8 0 8 7	8 1 5 3	8 2 1 9
4 0 0 0	10 4 3 2	10 5 2 0	10 6 0 8	10 6 9 5	10 7 8 3	10 8 7 1	10 9 5 8
5 0 0 0	13 0 4 1	13 1 5 0	13 2 6 0	13 3 6 9	13 4 7 9	13 5 8 9	13 6 9 8
6 0 0 0	15 6 4 9	15 7 8 0	15 9 1 2	16 0 4 3	16 1 7 5	16 3 0 6	16 4 3 8
7 0 0 0	18 2 5 7	18 4 1 1	18 5 6 4	18 7 1 7	18 8 7 1	19 0 2 4	19 1 7 8
8 0 0 0	20 8 6 5	21 0 4 1	21 2 1 6	21 3 9 1	21 5 6 7	21 7 4 2	21 9 1 7
9 0 0 0	23 4 7 4	23 6 7 1	23 8 6 8	24 0 6 5	24 2 6 2	24 4 6 0	24 6 5 7

PRINCIPAL.	126 days	127 days	128 days	129 days	130 days	131 days	132 days
A B C D	A B C D	A B C D	A B C D	A B C D	A B C D	A B C D	A B C D
1 0 0 0	2 7 6 1	2 7 8 3	2 8 0 5	2 8 2 7	2 8 4 9	2 8 7 1	2 8 9 3
2 0 0 0	5 5 2 3	5 5 6 7	5 6 1 1	5 6 5 4	5 6 9 8	5 7 4 2	5 7 8 6
3 0 0 0	8 2 8 4	8 3 5 0	8 4 1 6	8 4 8 2	8 5 4 7	8 6 1 3	8 6 7 9
4 0 0 0	11 0 4 6	11 1 3 4	11 2 2 1	11 3 0 9	11 3 9 7	11 4 8 4	11 5 7 2
5 0 0 0	13 8 0 8	13 9 1 7	14 0 2 7	14 1 3 7	14 2 4 6	14 3 5 6	14 4 6 5
6 0 0 0	16 5 6 9	16 7 0 1	16 8 3 2	16 9 6 4	17 0 9 5	17 2 2 7	17 3 5 8
7 0 0 0	19 3 3 1	19 4 8 4	19 6 3 8	19 7 9 1	19 9 4 5	20 0 9 8	20 2 5 2
8 0 0 0	22 0 9 3	22 2 6 8	22 4 4 3	22 6 1 9	22 7 9 4	22 9 6 9	23 1 4 5
9 0 0 0	24 8 5 4	25 0 5 2	25 2 4 9	25 4 4 6	25 6 4 3	25 8 4 1	26 0 3 8

INTEREST at 8 per cent., 133 to 153 days.

PRINCIPAL.	133 days	134 days	135 days	136 days	137 days	138 days	139 days
A B C D	A B C D	A B C D	A B C D	A B C D	A B C D	A B C D	A B C D
1 0 0 0	2 9 1 5	2 9 3 7	2 9 5 8	2 9 8 0	3 0 0 2	3 0 2 4	3 0 4 6
2 0 0 0	5 8 3 0	5 8 7 4	5 9 1 7	5 9 6 1	6 0 0 5	6 0 4 9	6 0 9 3
3 0 0 0	8 7 4 5	8 8 1 1	8 8 7 6	8 9 4 2	9 0 0 8	9 0 7 4	9 1 3 9
4 0 0 0	11 6 6 0	11 7 4 7	11 8 3 5	11 9 2 3	12 0 1 1	12 0 9 8	12 1 8 6
5 0 0 0	14 5 7 5	14 6 8 4	14 7 9 4	14 9 0 4	15 0 1 3	15 1 2 3	15 2 3 2
6 0 0 0	17 4 9 0	17 6 2 1	17 7 5 3	17 8 8 4	18 0 1 6	18 1 4 7	18 2 7 9
7 0 0 0	20 4 0 5	20 5 5 8	20 7 1 2	20 8 6 5	21 0 1 9	21 1 7 2	21 3 2 6
8 0 0 0	23 3 2 0	23 4 9 5	23 6 7 1	23 8 4 6	24 0 2 1	24 1 9 7	24 3 7 2
9 0 0 0	26 2 3 5	26 4 3 2	26 6 3 0	26 8 2 7	27 0 2 4	27 2 2 1	27 4 1 9

PRINCIPAL.	140 days	141 days	142 days	143 days	144 days	145 days	146 days
A B C D	A B C D	A B C D	A B C D	A B C D	A B C D	A B C D	A B C D
1 0 0 0	3 0 6 8	3 0 9 0	3 1 1 2	3 1 3 4	3 1 5 6	3 1 7 8	3 2 0 0
2 0 0 0	6 1 3 7	6 1 8 0	6 2 2 4	6 2 6 8	6 3 1 2	6 3 5 6	6 4 0 0
3 0 0 0	9 2 0 5	9 2 7 1	9 3 3 7	9 4 0 2	9 4 6 8	9 5 3 4	9 6 0 0
4 0 0 0	12 2 7 4	12 3 6 1	12 4 4 9	12 5 3 7	12 6 2 4	12 7 1 2	12 8 0 0
5 0 0 0	15 3 4 2	15 4 5 2	15 5 5 6 1	15 6 7 1	15 7 8 0	15 8 9 0	16 0 0 0
6 0 0 0	18 4 1 1	18 5 4 2	18 6 7 4	18 8 0 5	18 9 3 7	19 0 6 8	19 2 0 0
7 0 0 0	21 4 7 9	21 6 3 2	21 7 8 6	21 9 3 9	22 0 9 3	22 2 4 6	22 4 0 0
8 0 0 0	24 5 4 7	24 7 2 3	24 8 9 8	25 0 7 4	25 2 4 9	25 4 2 4	25 6 0 0
9 0 0 0	27 6 1 3	27 8 1 3	28 0 1 1	28 2 0 8	28 4 0 5	28 6 0 2	28 8 0 0

PRINCIPAL.	147 days	148 days	149 days	150 days	151 days	152 days	153 days
A B C D	A B C D	A B C D	A B C D	A B C D	A B C D	A B C D	A B C D
1 0 0 0	3 2 2 1	3 2 4 3	3 2 6 5	3 2 8 7	3 3 0 9	3 3 3 1	3 3 5 3
2 0 0 0	6 4 4 3	6 4 8 7	6 5 3 1	6 5 7 5	6 6 1 9	6 6 6 3	6 7 0 6
3 0 0 0	9 6 6 5	9 7 3 1	9 7 9 7	9 8 6 3	9 9 2 8	9 9 9 4	10 0 6 0
4 0 0 0	12 8 8 7	12 9 7 5	13 0 6 3	13 1 5 0	13 2 3 8	13 3 2 6	13 4 1 3
5 0 0 0	16 1 0 9	16 2 1 9	16 3 2 8	16 4 3 8	16 5 4 7	16 6 5 7	16 7 6 7
6 0 0 0	19 3 3 1	19 4 6 3	19 5 9 4	19 7 2 6	19 8 5 7	19 9 8 9	20 1 2 0
7 0 0 0	22 5 5 3	22 7 0 6	22 8 6 0	23 0 1 3	23 1 6 7	23 3 2 0	23 4 7 4
8 0 0 0	25 7 7 5	25 9 5 0	26 1 2 6	26 3 0 1	26 4 7 6	26 6 5 2	26 8 2 7
9 0 0 0	28 9 9 7	29 1 9 4	29 3 9 1	29 5 8 9	29 7 8 6	29 9 8 3	30 1 8 0

To find Interest at 9 per cent. add one-eighth,

INTEREST at 8 per cent., 154 to 174 days.

PRINCIPAL.	154 days	155 days	156 days	157 days	158 days	159 days	160 days
A B C D	A B C D	A B C D	A B C D	A B C D	A B C D	A B C D	A B C D

INTEREST at 8 per cent., 175 to 195 days.

PRINCIPAL.	175 days	176 days	177 days	178 days	179 days	180 days	181 days
A B C D	A B C D	A B C D	A B C D	A B C D	A B C D	A B C D	A B C D

5	0	0	0	13	8	0	8	13	9	1	7	14	0	2	7	14	1	3	7					
6	0	0	0	16	5	6	9	16	7	0	1	16	8	3	2	16	9	6	4	17	0	9	5	17	2	2	7	17	3	5	8
7	0	0	0	19	3	3	1	19	4	8	4	19	6	3	8	19	7	9	1	19	9	4	5	20	0	9	8	20	2	5	2
8	0	0	0	22	0	9	3	22	2	6	8	22	4	4	3	22	6	1	9	22	7	9	4	22	9	6	9	23	1	4	5
9	0	0	0	24	8	5	4	25	0	5	2	25	2	4	9	25	4	4	6	25	6	4	3	25	8	4	1	26	0	3	8

6	0	0	0	19	3	3	1	19	4	6	3	19	5	9	4	19	7	2	6					
7	0	0	0	22	5	5	3	22	7	0	6	22	8	6	0	23	0	1	3	23	1	6	7	23	3	2	0	23	4	7	4
8	0	0	0	25	7	7	5	25	9	5	0	26	1	2	6	26	3	0	1	26	4	7	6	26	6	5	2	26	8	2	7
9	0	0	0	28	9	9	7	29	1	9	4	29	3	9	1	29	5	8	9	29	7	8	6	29	9	8	3	30	1	8	0

To find Interest at 9 per cent. add one-eighth,

INTEREST at 8 per cent., 154 to 174 days.

PRINCIPAL.	154 days				155 days				156 days				157 days				158 days				159 days				160 days			
	A	B	C	D	A	B	C	D	A	B	C	D	A	B	C	D	A	B	C	D	A	B	C	D	A	B	C	D
1	0	0	0		3	3	7	5	3	3	9	7	3	4	1	9	3	4	4	1	3	4	6	3	3	4	8	4	3	5	0	6
2	0	0	0		6	7	5	0	6	7	9	4	6	8	3	8	6	8	8	2	6	9	2	6	6	9	6	9	7	0	1	3
3	0	0	0		10	1	2	6	10	1	9	1	10	2	5	7	10	3	2	3	10	3	8	9	10	4	5	4	10	5	2	0
4	0	0	0		13	5	0	1	13	5	8	9	13	6	7	6	13	7	6	4	13	8	5	2	13	9	3	9	14	0	2	7
5	0	0	0		16	8	7	6	16	9	8	6	17	0	9	5	17	2	0	5	17	3	1	5	17	4	2	4	17	5	3	4
6	0	0	0		20	2	5	2	20	3	8	3	20	5	1	5	20	6	4	6	20	7	7	8	20	9	0	9	21	0	4	1
7	0	0	0		23	6	2	7	23	7	8	0	23	9	3	4	24	0	8	7	24	2	4	1	24	3	9	4	24	5	4	7
8	0	0	0		27	0	0	2	27	1	7	8	27	3	5	3	27	5	2	8	27	7	0	4	27	8	7	9	28	0	5	4
9	0	0	0		30	3	7	8	30	5	7	5	30	7	7	2	30	9	6	9	31	1	6	7	31	3	6	4	31	5	6	1

PRINCIPAL.	161 days				162 days				163 days				164 days				165 days				166 days				167 days			
	A	B	C	D	A	B	C	D	A	B	C	D	A	B	C	D	A	B	C	D	A	B	C	D	A	B	C	D
1	0	0	0		3	5	2	8	3	5	5	0	3	5	7	2	3	5	9	4	3	6	1	6	3	6	3	8	3	6	6	0
2	0	0	0		7	0	5	7	7	1	0	1	7	1	4	5	7	1	8	9	7	2	3	2	7	2	7	6	7	3	2	0
3	0	0	0		10	5	8	6	10	6	5	2	10	7	1	7	10	7	8	3	10	8	4	9	10	9	1	5	10	9	8	0
4	0	0	0		14	1	1	5	14	2	0	2	14	2	9	0	14	3	7	8	14	4	6	5	14	5	5	3	14	6	4	1
5	0	0	0		17	6	4	3	17	7	5	3	17	8	6	3	17	9	7	2	18	0	8	2	18	1	9	1	18	3	0	1
6	0	0	0		21	1	7	2	21	3	0	4	21	4	3	5	21	5	6	7	21	6	9	8	21	8	3	0	21	9	6	1
7	0	0	0		24	7	0	1	24	8	5	4	25	0	0	8	25	1	6	1	25	3	1	5	25	4	6	8	25	6	2	1
8	0	0	0		28	2	3	0	28	4	0	5	28	5	8	0	28	7	5	6	28	9	3	1	29	1	0	6	29	2	8	2
9	0	0	0		31	7	5	8	31	9	5	6	32	1	5	3	32	3	5	0	32	5	4	7	32	7	4	5	32	9	4	2

PRINCIPAL.	168 days				169 days				170 days				171 days				172 days				173 days				174 days			
	A	B	C	D	A	B	C	D	A	B	C	D	A	B	C	D	A	B	C	D	A	B	C	D	A	B	C	D
1	0	0	0		3	6	8	2	3	7	0	4	3	7	2	6	3	7	4	7	3	7	6	9	3	7	9	1	3	8	1	3
2	0	0	0		7	3	6	4	7	4	0	8	7	4	5	2	7	4	9	5	7	5	3	9	7	5	8	3	7	6	2	7
3	0	0	0		11	0	4	6	11	1	1	2	11	1	7	8	11	2	4	3	11	3	0	9	11	3	7	5	11	4	4	1
4	0	0	0		14	7	2	8	14	8	1	6	14	9	0	4	14	9	9	1	15	0	7	9	15	1	6	7	15	2	5	4
5	0	0	0		18	4	1	1	18	5	2	0	18	6	3	0	18	7	3	9	18	8	4	9	18	9	5	8	19	0	6	8
6	0	0	0		22	0	9	3	22	2	2	4	22	3	5	6	22	4	8	7	22	6	1	9	22	7	5	0	22	8	8	2
7	0	0	0		25	7	7	5	25	9	2	8	26	0	8	2	26	2	3	5	26	3	8	9	26	5	4	2	26	6	9	5
8	0	0	0		29	4	5	7	29	6	3	2	29	8	0	8	29	9	8	3	30	1	5	8	30	3	3	4	30	5	0	9
9	0	0	0		33	1	3	9	33	3	3	7	33	5	3	4	33	7	3	1	33	9	2	8	34	1	2	6	34	3	2	3

INTEREST at 8 per cent., 175 to 195 days.

PRINCIPAL.	175 days				176 days				177 days				178 days				179 days				180 days				181 days			
	A	B	C	D	A	B	C	D	A	B	C	D	A	B	C	D	A	B	C	D	A	B	C	D	A	B	C	D
1	0	0	0		3	8	3	5	3	8	5	7	3	8	7	9	3	9	0	1	3	9	2	3	3	9	4	5	3	9	6	7
2	0	0	0		7	6	7	1	7	7	1	5	7	7	5	8	7	8	0	2	7	8	4	6	7	8	9	0	7	9	3	4
3	0	0	0		11	5	0	6	11	5	7	2	11	6	3	8	11	7	0	4	11	7	6	9	11	8	3	5	11	9	0	1
4	0	0	0		15	3	4	2	15	4	3	0	15	5	1	7	15	6	0	5	15	6	9	3	15	7	8	0	15	8	6	8
5	0	0	0		19	1	7	8	19	2	8	7	19	3	9	7	19	5	0	6	19	6	1	6	19	7	2	6	19	8	3	5
6	0	0	0		23	0	1	3	23	1	4	5	23	2	7	6	23	4	0	8	23	5	3	9	23	6	7	1	23	8	0	2
7	0	0	0		26	8	4	9	27	0	0	2	27	1	5	6	27	3	0	9	27	4	6	3	27	6	1	6	27	7	6	9
8	0	0	0		30	6	8	4	30	8	6	0	31	0	3	5	31	2	1	1	31	3	8	6	31	5	6	1	31	7	3	7
9	0	0	0		34	5	2	0	34	7	1	7	34	9	1	5	35	1	1	2	35	3	0	9	35	5	0	6	35	7	0	4

PRINCIPAL.	182 days				183 days				184 days				185 days				186 days				187 days				188 days			
	A	B	C	D	A	B	C	D	A	B	C	D	A	B	C	D	A	B	C	D	A	B	C	D	A	B	C	D
1	0	0	0		3	9	8	9	4	0	1	1	4	0	3	2	4	0	5	4	4	0	7	6	4	0	9	8	4	1	2	0
2	0	0	0		7	9	7	8	8	0	2	1	8	0	6	5	8	1	0	9	8	1	5	3	8	1	9	7	8	2	4	1
3	0	0	0		11	9	6	7	12	0	3	2	12	0	9	8	12	1	6	4	12	2	3	0	12	2	9	5	12	3	6	1
4	0	0	0		15	9	5	6	16	0	4	3	16	1	3	1	16	2	1	9	16	3	0	6	16	3	9	4	16	4	8	2
5	0	0	0		19	9	4	5	20	0	5	4	20	1	6	4	20	2	7	4	20	3	8	3	20	4	9	3	20	6	0	2
6	0	0	0		23	9	3	4	24	0	6	5	24	1	9	7	24	3	2	8	24	4	6	0	24	5	9	1	24	7	2	3
7	0	0	0		27	9	2	3	28	0	7	6	28	2	3	0	28	3	8	3	28	5	3	7	28	6	9	0	28	8	4	3
8	0	0	0		31	9	1	2	32	0	8	7	32	2	6	3	32	4	3	8	32	6	1	3	32	7	8	9	32	9	6	4
9	0	0	0		35	9	0	1	36	0	9	8	36	2	9	5	36	4	9	3	36	6	9	0	36	8	8	7	37	0	8	4

PRINCIPAL.	189 days				190 days				191 days				192 days				193 days				194 days				195 days			
	A	B	C	D	A	B	C	D	A	B	C	D	A	B	C	D	A	B	C	D	A	B	C	D	A	B	C	D
1	0	0	0		4	1	4	2	4	1	6	4	4	1	8	6	4	2	0	8	4	2	3	0	4	2	5	2	4	2	7	4
2	0	0	0		8	2	8	4	8	3	2	8	8	3	7	2	8	4	1	6	8	4	6	0	8	5	0	4	8	5	4	7
3	0	0	0		12	4	2	7	12	4	9	3	12	5	5	8	12	6	2	4	12	6	9	0	12	7	5	6	12	8	2	1
4	0	0	0		16	5	6	9	16	6	5	7	16	7	4	5	16	8	3	2	16	9	2	0	17	0	0	8	17	0	9	5
5	0	0	0		20	7	1	2	20	8	2	1	20	9	3	1	21	0	4	1	21	1	5	0	21	2	6	0	21	3	6	9
6	0	0	0		24	8	5	4	24	9	8	6	25	1	1	7	25	2	4	9	25	3	8	0	25	5	1	2	25	6	4	3
7	0	0	0		28	9	9	7	29	1	5	0	29	3	0	4	29	4	5	7	29	6	1	1	29	7	6	4	29	9	1	7
8	0	0	0		33	1	3	9	33	3	1	5	33	4	9	0	33	6	6	5	33	8	4	1	34	0	1	6	34	1	9	1
9	0	0	0		37	2	8	2	37	4	7	9	37	6	7	6	37	8	7	4	38	0	7	1	38	2	6	8	38	4	6	5

To find Interest at 9 per cent. add one-eighth.

INTEREST at 8 per cent., 196 to 216 days.

PRINCIPAL.	196 days	197 days	198 days	199 days	200 days	201 days	202 days
A B C D	A B C D	A B C D	A B C D	A B C D	A B C D	A B C D	A B C D
1 0 0 0	4 2 9 5	4 3 1 7	4 3 3 9	4 3 6 1	4 3 8 3	4 4 0 5	4 4 2 7
2 0 0 0	8 5 9 1	8 6 3 5	8 6 7 9	8 7 2 3	8 7 6 7	8 8 1 1	8 8 5 4
3 0 0 0	12 8 8 7	12 9 5 3	13 0 1 9	13 0 8 4	13 1 5 0	13 2 1 6	13 2 8 2
4 0 0 0	17 1 8 3	17 2 7 1	17 3 5 8	17 4 4 6	17 5 3 4	17 6 2 1	17 7 0 9
5 0 0 0	21 4 7 9	21 5 8 9	21 6 9 8	21 8 0 8	21 9 1 7	22 0 2 7	22 1 3 7
6 0 0 0	25 7 7 5	25 9 0 6	26 0 3 8	26 1 6 9	26 3 0 1	26 4 3 2	26 5 6 4
7 0 0 0	30 0 7 1	30 2 2 4	30 3 7 8	30 5 3 1	30 6 8 4	30 8 3 8	30 9 9 1
8 0 0 0	34 3 6 7	34 5 4 2	34 7 1 7	34 8 9 3	35 0 6 8	35 2 4 3	35 4 1 9
9 0 0 0	38 6 6 3	38 8 6 0	39 0 5 7	39 2 5 4	39 4 5 2	39 6 4 9	39 8 4 6

PRINCIPAL.	203 days	204 days	205 days	206 days	207 days	208 days	209 days
A B C D	A B C D	A B C D	A B C D	A B C D	A B C D	A B C D	A B C D
1 0 0 0	4 4 4 9	4 4 7 1	4 4 9 3	4 5 1 5	4 5 3 7	4 5 5 8	4 5 8 0
2 0 0 0	8 8 9 8	8 9 4 2	8 9 8 6	9 0 3 0	9 0 7 4	9 1 1 7	9 1 6 1
3 0 0 0	13 3 4 7	13 4 1 3	13 4 7 9	13 5 4 5	13 6 1 1	13 6 7 6	13 7 4 2
4 0 0 0	17 7 9 7	17 8 8 4	17 9 7 2	18 0 6 0	18 1 4 7	18 2 3 5	18 3 2 3
5 0 0 0	22 2 4 6	22 3 5 6	22 4 6 5	22 5 7 5	22 6 8 4	22 7 9 4	22 9 0 4
6 0 0 0	26 6 9 5	26 8 2 7	26 9 5 8	27 0 9 0	27 2 2 1	27 3 5 3	27 4 8 4
7 0 0 0	31 1 4 5	31 2 9 8	31 4 5 2	31 6 0 5	31 7 5 8	31 9 1 2	32 0 6 5
8 0 0 0	35 5 9 4	35 7 6 9	35 9 4 5	36 1 2 0	36 2 9 5	36 4 7 1	36 6 4 6
9 0 0 0	40 0 4 3	40 2 4 1	40 4 3 8	40 6 3 5	40 8 3 2	41 0 3 0	41 2 2 7

PRINCIPAL.	210 days	211 days	212 days	213 days	214 days	215 days	216 days
A B C D	A B C D	A B C D	A B C D	A B C D	A B C D	A B C D	A B C D
1 0 0 0	4 6 0 2	4 6 2 4	4 6 4 6	4 6 6 8	4 6 9 0	4 7 1 2	4 7 3 4
2 0 0 0	9 2 0 5	9 2 4 9	9 2 9 3	9 3 3 7	9 3 8 0	9 4 2 4	9 4 6 8
3 0 0 0	13 8 0 8	13 8 7 4	13 9 3 9	14 0 0 5	14 0 7 1	14 1 3 7	14 2 0 2
4 0 0 0	18 4 1 1	18 4 9 8	18 5 8 6	18 6 7 4	18 7 6 1	18 8 4 9	18 9 3 7
5 0 0 0	23 0 1 3	23 1 2 3	23 2 3 2	23 3 4 2	23 4 5 2	23 5 6 1	23 6 7 1
6 0 0 0	27 6 1 6	27 7 4 7	27 8 7 9	28 0 1 1	28 1 4 2	28 2 7 4	28 4 0 5
7 0 0 0	32 2 1 9	32 3 7 2	32 5 2 6	32 6 7 9	32 8 3 2	32 9 8 6	33 1 3 9
8 0 0 0	36 8 2 1	36 9 9 7	37 1 7 2	37 3 4 7	37 5 2 3	37 6 9 8	37 8 7 4
9 0 0 0	41 4 2 4	41 6 2 1	41 8 1 9	42 0 1 6	42 2 1 3	42 4 1 1	42 6 0 8

INTEREST at 8 per cent., 217 to 237 days.

PRINCIPAL.	217 days	218 days	219 days	220 days	221 days	222 days	223 days
A B C D	A B C D	A B C D	A B C D	A B C D	A B C D	A B C D	A B C D
1 0 0 0	4 7 5 6	4 7 7 8	4 8 0 0	4 8 2 1	4 8 4 3	4 8 6 5	4 8 8 7
2 0 0 0	9 5 1 2	9 5 5 6	9 6 0 0	9 6 4 3	9 6 8 7	9 7 3 1	9 7 7 5
3 0 0 0	14 2 6 8	14 3 3 4	14 4 0 0	14 4 6 5	14 5 3 1	14 5 9 7	14 6 6 3
4 0 0 0	19 0 2 4	19 1 1 2	19 2 0 0	19 2 8 7	19 3 7 5	19 4 6 3	19 5 5 0
5 0 0 0	23 7 8 0	23 8 9 0	24 0 0 0	24 1 0 9	24 2 1 9	24 3 2 8	24 4 3 8
6 0 0 0	28 5 3 7	28 6 6 8	28 8 0 0	28 9 3 1	29 0 6 3	29 1 9 4	29 3 2 6
7 0 0 0	33 2 9 3	33 4 4 6	33 6 0 0	33 7 5 3	33 9 0 6	34 0 6 0	34 2 1 3
8 0 0 0	38 0 4 9	38 2 2 4	38 4 0 0	38 5 7 5	38 7 5 0	38 9 2 6	39 1 0 1
9 0 0 0	42 8 0 5	43 0 0 2	43 2 0 0	43 3 9 7	43 5 9 4	43 7 9 1	43 9 8 9

PRINCIPAL.	224 days	225 days	226 days	227 days	228 days	229 days	230 days
A B C D	A B C D	A B C D	A B C D	A B C D	A B C D	A B C D	A B C D
1 0 0 0	4 9 0 9	4 9 3 1	4 9 5 3	4 9 7 5	4 9 9 7	5 0 1 9	5 0 4 1
2 0 0 0	9 8 1 9	9 8 6 3	9 9 0 6	9 9 5 0	9 9 9 4	10 0 3 8	10 0 8 2
3 0 0 0	14 7 2 8	14 7 9 4	14 8 6 0	14 9 2 6	14 9 9 1	15 0 5 7	15 1 2 3
4 0 0 0	19 6 3 8	19 7 2 6	19 8 1 3	19 9 0 1	19 9 8 9	20 0 7 6	20 1 6 4
5 0 0 0	24 5 4 7	24 6 5 7	24 7 6 7	24 8 7 6	24 9 8 6	25 0 9 5	25 2 0 5
6 0 0 0	29 4 5 7	29 5 8 9	29 7 2 0	29 8 5 2	29 9 8 3	30 1 1 5	30 2 4 6
7 0 0 0	34 3 6 7	34 5 2 0	34 6 7 4	34 8 2 7	34 9 8 0	35 1 3 4	35 2 8 7
8 0 0 0	39 2 7 6	39 4 5 2	39 6 2 7	39 8 0 2	39 9 7 8	40 1 5 3	40 3 2 8
9 0 0 0	44 1 8 6	44 3 8 3	44 5 8 0	44 7 7 8	44 9 7 5	45 1 7 2	45 3 6 9

PRINCIPAL.	231 days	232 days	233 days	234 days	235 days	236 days	237 days
A B C D	A B C D	A B C D	A B C D	A B C D	A B C D	A B C D	A B C D
1 0 0 0	5 0 6 3	5 0 8 4	5 1 0 6	5 1 2 8	5 1 5 0	5 1 7 2	5 1 9 4
2 0 0 0	10 1 2 6	10 1 6 9	10 2 1 3	10 2 5 7	10 3 0 1	10 3 4 5	10 3 8 9
3 0 0 0	15 1 8 9	15 2 5 4	15 3 2 0	15 3 8 6	15 4 5 2	15 5 1 7	15 5 8 3
4 0 0 0	20 2 5 2	20 3 3 9	20 4 2 7	20 5 1 5	20 6 0 2	20 6 9 0	20 7 7 8
5 0 0 0	25 3 1 5	25 4 2 4	25 5 3 4	25 6 4 3	25 7 5 3	25 8 6 3	25 9 7 2
6 0 0 0	30 3 7 8	30 5 0 9	30 6 4 1	30 7 7 2	30 9 0 4	31 0 3 5	31 1 6 7
7 0 0 0	35 4 4 1	35 5 9 4	35 7 4 7	35 9 0 1	36 0 5 4	36 2 0 8	36 3 6 1
8 0 0 0	40 5 0 4	40 6 7 9	40 8 5 4	41 0 3 0	41 2 0 5	41 3 8 0	41 5 5 6
9 0 0 0	45 5 6 7	45 7 6 4	45 9 6 1	46 1 5 8	46 3 5 6	46 5 5 3	46 7 5 0

To find Interest at 9 per cent. add one-eighth.

INTEREST at 8 per cent., 238 to 258 days.

PRINCIPAL.	238 days	239 days	240 days	241 days	242 days	243 days	244 days
A B C D	A B C D	A B C D	A B C D	A B C D	A B C D	A B C D	A B C D
1 0 0 0	5 2 1 6	5 2 3 8	5 2 6 0	5 2 8 2	5 3 0 4	5 3 2 6	5 3 4 7
2 0 0 0	10 4 3 2	10 4 7 6	10 5 2 0	10 5 6 4	10 6 0 8	10 6 5 2	10 6 9 5

INTEREST at 8 per cent. 259 to 279 days.

PRINCIPAL.	259 days	260 days	261 days	262 days	263 days	264 days	265 days
A B C D	A B C D	A B C D	A B C D	A B C D	A B C D	A B C D	A B C D
1 0 0 0	5 6 7 6	5 6 9 8	5 7 2 0	5 7 4 2	5 7 6 4	5 7 8 6	5 8 0 8
2 0 0 0	11 3 5 3	11 3 9 7	11 4 4 1	11 4 8 4	11 5 2 8	11 5 7 2	11 6 1 6

6 0 0 0	27 6 1 6	27 7 4 7	27 8 7 9	28 0 1 1	28 1 4 2	28 2 7 4	28 4 0 5
7 0 0 0	32 2 1 9	32 3 7 2	32 5 2 6	32 6 7 9	32 8 3 2	32 9 8 6	33 1 3 9
8 0 0 0	36 8 2 1	36 9 9 7	37 1 7 2	37 3 4 7	37 5 2 3	37 6 9 8	37 8 7 4
9 0 0 0	41 4 2 4	41 6 2 1	41 8 1 9	42 0 1 6	42 2 1 3	42 4 1 1	42 6 0 8

6 0 0 0	35 1 7 8	35 3 5 1	35 5 2 5	35 7 0 0	35 8 7 4	36 0 4 8	36 2 2 2
7 0 0 0	35 4 4 1	35 5 9 4	35 7 4 7	35 9 0 1	36 0 5 4	36 2 0 8	36 3 6 1
8 0 0 0	40 5 0 4	40 6 7 9	40 8 5 4	41 0 3 0	41 2 0 5	41 3 8 0	41 5 5 6
9 0 0 0	45 5 6 7	45 7 6 4	45 9 6 1	46 1 5 8	46 3 5 6	46 5 5 3	46 7 5 0

To find Interest at 9 per cent. add one-eighth.

INTEREST at 8 per cent., 238 to 258 days.

PRINCIPAL.	238 days	239 days	240 days	241 days	242 days	243 days	244 days
A B C D	A B C D	A B C D	A B C D	A B C D	A B C D	A B C D	A B C D
1 0 0 0	5 2 1 6	5 2 3 8	5 2 6 0	5 2 8 2	5 3 0 4	5 3 2 6	5 3 4 7
2 0 0 0	10 4 3 2	10 4 7 6	10 5 2 0	10 5 6 4	10 6 0 8	10 6 5 2	10 6 9 5
3 0 0 0	15 6 4 9	15 7 1 5	15 7 8 0	15 8 4 6	15 9 1 2	15 9 7 8	16 0 4 3
4 0 0 0	20 8 6 5	20 9 5 3	21 0 4 1	21 1 2 8	21 2 1 6	21 3 0 4	21 3 9 1
5 0 0 0	26 0 8 2	26 1 9 1	26 3 0 1	26 4 1 1	26 5 2 0	26 6 3 0	26 7 3 9
6 0 0 0	31 2 9 8	31 4 3 0	31 5 6 1	31 6 9 3	31 8 2 4	31 9 5 6	32 0 8 7
7 0 0 0	36 5 1 5	36 6 6 8	36 8 2 1	36 9 7 5	37 1 2 8	37 2 8 2	37 4 3 5
8 0 0 0	41 7 3 1	41 9 0 6	42 0 8 2	42 2 5 7	42 4 3 2	42 6 0 8	42 7 8 3
9 0 0 0	46 9 4 7	47 1 4 5	47 3 4 2	47 5 3 9	47 7 3 7	47 9 3 4	48 1 3 1

PRINCIPAL.	245 days	246 days	247 days	248 days	249 days	250 days	251 days
A B C D	A B C D	A B C D	A B C D	A B C D	A B C D	A B C D	A B C D
1 0 0 0	5 3 6 9	5 3 9 1	5 4 1 3	5 4 3 5	5 4 5 7	5 4 7 9	5 5 0 1
2 0 0 0	10 7 3 9	10 7 8 3	10 8 2 7	10 8 7 1	10 9 1 5	10 9 5 8	11 0 0 2
3 0 0 0	16 1 0 9	16 1 7 5	16 2 4 1	16 3 0 6	16 3 7 2	16 4 3 8	16 5 0 4
4 0 0 0	21 4 7 9	21 5 6 7	21 6 5 4	21 7 4 2	21 8 3 0	21 9 1 7	22 0 0 5
5 0 0 0	26 8 4 9	26 9 5 8	27 0 6 8	27 1 7 8	27 2 8 7	27 3 9 7	27 5 0 6
6 0 0 0	32 2 1 9	32 3 5 0	32 4 8 2	32 6 1 3	32 7 4 5	32 8 7 6	33 0 0 8
7 0 0 0	37 5 8 9	37 7 4 2	37 8 9 5	38 0 4 9	38 2 0 2	38 3 5 6	38 5 0 9
8 0 0 0	42 9 5 8	43 1 3 4	43 3 0 9	43 4 8 4	43 6 6 0	43 8 3 5	44 0 1 1
9 0 0 0	48 3 2 8	18 5 2 6	48 7 2 3	48 9 2 0	49 1 1 7	49 3 1 5	49 5 1 2

PRINCIPAL.	252 days	253 days	254 days	255 days	256 days	257 days	258 days
A B C D	A B C D	A B C D	A B C D	A B C D	A B C D	A B C D	A B C D
1 0 0 0	5 5 2 3	5 5 4 5	5 5 6 7	5 5 8 9	5 6 1 1	5 6 3 2	5 6 5 4
2 0 0 0	11 0 4 6	11 0 9 0	11 1 3 4	11 1 7 8	11 2 2 1	11 2 6 5	11 3 0 9
3 0 0 0	16 5 6 9	16 6 3 5	16 7 0 1	16 7 6 7	16 8 3 2	16 8 9 8	16 9 6 4
4 0 0 0	22 0 9 3	22 1 8 0	22 2 6 8	22 3 5 6	22 4 4 3	22 5 3 1	22 6 1 9
5 0 0 0	27 6 1 6	27 7 2 6	27 8 3 5	27 9 4 5	28 0 5 4	28 1 6 4	28 2 7 4
6 0 0 0	33 1 3 9	33 2 7 1	33 4 0 2	33 5 3 4	33 6 6 5	33 7 9 7	33 9 2 8
7 0 0 0	38 6 6 3	38 8 1 6	38 9 6 9	39 1 2 3	39 2 7 6	39 4 3 0	39 5 8 3
8 0 0 0	44 1 8 6	44 3 6 1	44 5 3 7	44 7 1 2	44 8 8 7	45 0 6 3	45 2 3 8
9 0 0 0	49 7 0 9	49 9 0 6	50 1 3 4	50 3 0 1	50 4 9 8	50 6 9 5	50 8 9 3

INTEREST at 8 per cent. 259 to 279 days.

PRINCIPAL.	259 days	260 days	261 days	262 days	263 days	264 days	265 days
A B C D	A B C D	A B C D	A B C D	A B C D	A B C D	A B C D	A B C D
1 0 0 0	5 6 7 6	5 6 9 8	5 7 2 0	5 7 4 2	5 7 6 4	5 7 8 6	5 8 0 8
2 0 0 0	11 3 5 3	11 3 9 7	11 4 4 1	11 4 8 4	11 5 2 8	11 5 7 2	11 6 1 6
3 0 0 0	17 0 3 0	17 0 9 5	17 1 6 1	17 2 2 7	17 2 9 3	17 3 5 8	17 4 2 4
4 0 0 0	22 7 0 6	22 7 9 4	22 8 8 2	22 9 6 9	23 0 5 7	23 1 4 5	23 2 3 2
5 0 0 0	28 3 8 3	28 4 9 3	28 6 0 2	28 7 1 2	28 8 2 1	28 9 3 1	29 0 4 1
6 0 0 0	34 0 6 0	34 1 9 1	24 3 2 3	34 4 5 4	34 5 8 6	34 7 1 7	34 8 4 9
7 0 0 0	39 7 3 7	39 8 9 0	40 0 4 3	40 1 9 7	40 3 5 0	40 5 0 4	40 6 5 7
8 0 0 0	45 4 1 3	45 5 8 9	45 7 6 4	45 9 3 9	46 1 1 5	46 2 9 0	46 4 6 5
9 0 0 0	51 0 9 0	51 2 8 7	51 4 8 4	51 6 8 2	51 8 7 9	52 0 7 6	52 2 7 4

PRINCIPAL.	266 days	267 days	268 days	269 days	270 days	271 days	272 days
A B C D	A B C D	A B C D	A B C D	A B C D	A B C D	A B C D	A B C D
1 0 0 0	5 8 3 0	5 8 5 2	5 8 7 4	5 8 9 5	5 9 1 7	5 9 3 9	5 9 6 1
2 0 0 0	11 6 6 0	11 7 0 4	11 7 4 7	11 7 9 1	11 8 3 5	11 8 7 9	11 9 2 3
3 0 0 0	17 4 9 0	17 5 5 6	17 6 2 1	17 6 8 7	17 7 5 3	17 8 1 9	17 8 8 4
4 0 0 0	23 3 2 0	23 4 0 8	23 4 9 5	23 5 8 3	23 6 7 1	23 7 5 8	23 8 4 6
5 0 0 0	29 1 5 0	29 2 6 0	29 3 6 9	29 4 7 9	29 5 8 9	29 6 9 8	29 8 0 8
6 0 0 0	34 9 8 0	35 1 1 2	35 2 4 3	35 3 7 5	35 5 0 6	35 6 3 8	35 7 6 9
7 0 0 0	40 8 1 1	40 9 6 4	41 1 1 7	41 2 7 1	41 4 2 4	41 5 7 8	41 7 3 1
8 0 0 0	46 6 4 1	46 8 1 6	46 9 9 1	47 1 6 7	47 3 4 2	47 5 1 7	47 6 9 3
9 0 0 0	52 4 7 1	52 6 6 8	52 8 6 5	53 0 6 3	53 2 6 0	53 4 5 7	53 6 5 4

PRINCIPAL.	273 days	274 days	275 days	376 days	277 days	278 days	279 days
A B C D	A B C D	A B C D	A B C D	A B C D	A B C D	A B C D	A B C D
1 0 0 0	5 9 8 3	6 0 0 5	6 0 2 7	6 0 4 9	6 0 7 1	6 0 9 3	6 1 1 5
2 0 0 0	11 9 6 7	12 0 1 1	12 0 5 4	12 0 9 8	12 1 4 2	12 1 8 6	12 2 3 0
3 0 0 0	17 9 5 0	18 0 1 6	18 0 8 2	18 1 4 7	18 2 1 3	18 2 7 9	18 3 4 5
4 0 0 0	23 9 3 4	24 0 2 1	24 1 0 9	24 1 9 7	24 2 8 4	24 3 7 2	24 4 6 0
5 0 0 0	29 9 1 7	30 0 2 7	30 1 3 7	30 2 4 6	30 3 5 6	30 4 6 5	30 5 7 5
6 0 0 0	35 9 0 1	36 0 3 2	36 1 6 4	36 2 9 5	36 4 2 7	36 5 5 8	36 6 9 0
7 0 0 0	41 8 8 4	42 0 3 8	42 1 9 1	42 3 4 5	42 4 9 8	42 6 5 2	42 8 0 5
8 0 0 0	47 8 6 8	48 0 4 3	48 2 1 9	48 3 9 4	48 5 6 9	48 7 4 5	48 9 2 0
9 0 0 0	53 8 5 2	54 0 4 9	54 2 4 6	54 4 4 3	54 6 4 1	54 8 3 8	55 0 3 5

To find Interest at 9 per cent. add one-eighth.

INTEREST at 8 per cent., 280 to 300 days.

PRINCIPAL.	280 days	281 days	232 days	283 days	284 days	285 days	286 days
A B C D	A B C D	A B C D	A B C D	A B C D	A B C D	A B C D	A B C D
1 0 0 0	6 1 3 7	6 1 5 8	6 1 8 0	6 2 0 2	6 2 2 4	6 2 4 6	6 2 6 8
2 0 0 0	12 2 7 4	12 3 1 7	12 3 6 1	12 4 0 5	12 4 4 9	12 4 9 3	12 5 3 7
3 0 0 0	18 4 1 1	18 4 7 6	18 5 4 2	18 6 0 8	18 6 7 4	18 7 3 9	18 8 0 5
4 0 0 0	24 5 4 7	24 6 3 5	24 7 2 3	24 8 1 1	24 8 9 8	24 9 8 6	25 0 7 4
5 0 0 0	30 6 8 4	30 7 9 4	30 9 0 4	31 0 1 3	31 1 2 3	31 2 3 2	31 3 4 2
6 0 0 0	36 8 2 1	36 9 5 3	37 0 8 5	37 2 1 6	37 3 4 7	37 4 7 9	37 6 1 1
7 0 0 0	42 9 5 8	43 1 1 2	43 2 6 6	43 4 1 9	43 5 7 2	43 7 2 6	43 8 7 9
8 0 0 0	49 0 9 5	49 2 7 1	49 4 4 0	49 6 2 1	49 7 9 7	49 9 7 2	50 1 4 7
9 0 0 0	55 2 3 2	55 4 3 0	55 6 2 7	55 8 2 4	56 0 2 1	56 2 1 9	56 4 1 9

PRINCIPAL.	287 days	288 days	289 days	290 days	291 days	292 days	293 days
A B C D	A B C D	A B C D	A B C D	A B C D	A B C D	A B C D	A B C D
1 0 0 0	6 2 9 0	6 3 1 2	6 3 3 3	6 3 5 6	6 3 7 8	6 4 0 0	6 4 2 1
2 0 0 0	12 5 8 0	12 6 2 4	12 6 6 8	12 7 1 2	11 7 5 6	12 8 0 0	12 8 4 3
3 0 0 0	18 8 7 1	18 9 3 7	19 0 0 2	19 0 6 8	19 1 3 4	19 2 0 0	19 2 6 5
4 0 0 0	25 1 6 1	25 2 4 9	25 3 3 7	25 4 2 4	25 5 1 2	25 6 0 0	25 6 8 7
5 0 0 0	31 4 5 2	31 5 6 1	31 6 7 1	31 7 8 0	31 8 9 0	32 0 0 0	32 1 0 9
6 0 0 0	37 7 4 2	37 8 7 4	38 0 0 5	38 1 3 7	38 2 6 8	38 4 0 0	38 5 3 1
7 0 0 0	44 0 3 2	44 1 8 6	44 3 3 9	44 4 9 3	44 6 4 6	44 8 0 0	44 9 5 3
8 0 0 0	50 3 2 3	50 4 9 8	50 6 7 4	50 8 4 9	51 0 2 4	51 2 0 0	51 3 7 5
9 0 0 0	56 6 1 3	56 8 1 1	57 0 0 8	57 2 0 5	57 4 0 2	57 6 0 0	57 7 9 7

PRINCIPAL.	294 days	295 days	296 days	297 days	298 days	299 days	300 days
A B C D	A B C D	A B C D	A B C D	A B C D	A B C D	A B C D	A B C D
1 0 0 0	6 4 4 3	6 4 6 5	6 4 8 7	6 5 0 9	6 5 3 1	6 5 5 3	6 5 7 5
2 0 0 0	12 8 8 7	12 9 3 1	12 9 7 5	13 0 1 9	13 0 6 3	13 1 0 6	13 1 5 0
3 0 0 0	19 3 3 1	19 3 9 7	19 4 6 3	19 5 2 8	19 5 9 4	19 6 6 0	19 7 2 6
4 0 0 0	25 7 7 5	25 8 6 3	25 9 5 0	26 0 3 8	26 1 2 6	26 2 1 3	26 3 0 1
5 0 0 0	32 2 1 9	32 3 2 8	32 4 3 8	32 5 4 7	32 6 5 7	32 7 6 7	32 8 7 6
6 0 0 0	38 6 6 3	38 7 9 4	38 9 2 6	39 0 5 7	39 1 8 9	39 3 2 0	39 4 5 2
7 0 0 0	45 1 0 6	45 2 6 0	45 4 1 3	45 5 6 7	45 7 2 0	45 8 7 4	46 0 2 7
8 0 0 0	51 5 5 0	51 7 2 6	51 9 0 1	52 0 7 6	52 2 5 2	52 4 2 7	52 6 0 2
9 0 0 0	57 9 9 4	58 1 9 1	58 3 8 9	58 5 8 6	58 7 8 3	58 9 8 0	59 1 7 8

INTEREST at 8 per cent., 301 to 321 days.

PRINCIPAL.	301 days	302 days	303 days	304 days	305 days	306 days	307 days
A B C D	A B C D	A B C D	A B C D	A B C D	A B C D	A B C D	A B C D
1 0 0 0	6 5 9 7	6 6 1 9	6 6 4 1	6 6 6 3	6 6 8 4	6 7 0 6	6 7 2 8
2 0 0 0	13 1 9 4	13 2 3 8	13 2 8 2	13 3 2 6	13 3 6 9	13 4 1 3	13 4 5 7
3 0 0 0	19 7 9 1	19 8 5 7	19 9 2 3	19 9 8 9	20 0 5 4	20 1 2 0	20 1 8 6
4 0 0 0	26 3 8 9	26 4 7 6	26 5 6 4	26 6 5 2	26 7 3 9	26 8 2 7	26 9 1 5
5 0 0 0	32 9 8 6	33 0 9 5	33 2 0 5	33 3 1 5	33 4 2 4	33 5 3 4	33 6 4 3
6 0 0 0	39 5 8 3	39 7 1 5	39 8 4 6	39 9 7 8	40 1 0 9	40 2 4 1	40 3 7 2
7 0 0 0	46 1 8 0	46 3 3 4	46 4 8 7	46 6 4 1	46 7 9 4	46 9 4 7	47 1 0 1
8 0 0 0	52 7 7 8	52 9 5 3	53 1 2 8	53 3 0 4	53 4 7 9	53 6 5 4	53 8 3 0
9 0 0 0	59 3 7 5	59 5 7 2	59 7 6 9	59 9 6 7	60 1 6 4	60 3 6 1	60 5 5 8

PRINCIPAL.	308 days	309 days	310 days	311 days	312 days	313 days	314 days
A B C D	A B C D	A B C D	A B C D	A B C D	A B C D	A B C D	A B C D
1 0 0 0	6 7 5 0	6 7 7 2	6 7 9 4	6 8 1 6	6 8 3 8	6 8 6 0	6 8 8 2
2 0 0 0	13 5 0 1	13 5 4 5	13 5 8 9	13 6 3 2	13 6 7 6	13 7 2 0	13 7 6 4
3 0 0 0	20 2 5 2	20 3 1 7	20 3 8 3	20 4 4 9	20 5 1 5	20 5 8 0	20 6 4 6
4 0 0 0	27 0 0 2	27 0 9 0	27 1 7 8	27 2 6 5	27 3 5 3	27 4 4 1	27 5 2 8
5 0 0 0	33 7 5 3	33 8 6 3	33 9 7 2	34 0 8 2	34 1 9 1	34 3 0 1	34 4 1 1
6 0 0 0	40 5 0 4	40 6 3 5	40 7 6 7	40 8 9 8	41 0 3 0	41 1 6 1	41 2 9 3
7 0 0 0	47 2 5 4	47 4 0 8	47 5 6 1	47 7 1 5	47 8 6 8	48 0 2 1	48 1 7 5
8 0 0 0	54 0 0 5	54 1 8 0	54 3 5 6	54 5 3 1	54 7 0 6	54 8 8 2	55 0 5 7
9 0 0 0	60 7 5 6	60 9 5 3	61 1 5 0	61 3 4 7	61 5 4 5	61 7 4 2	61 9 3 9

PRINCIPAL.	315 days	316 days	317 days	318 days	319 days	320 days	321 days
A B C D	A B C D	A B C D	A B C D	A B C D	A B C D	A B C D	A B C D
1 0 0 0	6 9 0 4	6 9 2 6	6 9 4 7	6 9 6 9	6 9 9 1	7 0 1 3	7 0 3 5
2 0 0 0	13 8 0 8	13 8 5 2	13 8 9 5	13 9 3 9	13 9 8 3	14 0 2 7	14 0 7 1
3 0 0 0	20 7 1 2	20 7 7 8	20 8 4 3	20 9 0 9	20 9 7 5	21 0 4 1	21 1 0 6
4 0 0 0	27 6 1 6	27 7 0 4	27 7 9 1	27 8 7 9	27 9 6 7	28 0 5 4	28 1 4 2
5 0 0 0	34 5 2 0	34 6 3 0	34 7 3 9	34 8 4 9	34 9 5 8	35 0 6 8	35 1 7 8
6 0 0 0	41 4 2 4	41 5 5 2	41 6 8 7	41 8 1 9	41 9 5 0	42 0 8 2	42 2 1 3
7 0 0 0	48 3 2 8	48 4 8 2	48 6 3 5	48 7 8 9	48 9 4 2	49 0 9 5	49 2 4 9
8 0 0 0	55 2 3 2	55 4 0 8	55 5 8 3	55 7 5 8	55 9 3 4	56 1 0 9	56 2 8 4
9 0 0 0	62 1 3 7	62 3 3 4	62 5 3 1	62 7 2 8	62 9 2 6	63 1 2 3	63 3 2 0

To find Interest at 9 per cent. add one-eighth.

INTEREST at 8 per cent., 322 to 342 days.

PRINCIPAL.	322 days	323 days	324 days	325 days	326 days	327 days	328 days
A B C D	A B C D	A B C D	A B C D	A B C D	A B C D	A B C D	A B C D

INTEREST at 8 per cent., 343 to 363 days.

PRINCIPAL.	343 days	344 days	345 days	346 days	347 days	348 days	349 days
A B C D	A B C D	A B C D	A B C D	A B C D	A B C D	A B C D	A B C D

PRINCIPAL.	322 days	323 days	324 days	325 days	326 days	327 days	328 days
A B C D	A B C D	A B C D	A B C D	A B C D	A B C D	A B C D	A B C D
1 0 0 0	7 0 5 7	7 0 7 9	7 1 0 1	7 1 2 3	7 1 4 5	7 1 6 7	7 1 8 9
2 0 0 0	14 1 1 5	14 1 5 8	14 2 0 2	14 2 4 6	14 2 9 0	14 3 3 4	14 3 7 8
3 0 0 0	21 1 7 2	21 2 3 8	21 3 0 4	21 3 6 9	21 4 3 5	21 5 0 1	21 5 6 7
4 0 0 0	28 2 3 0	28 3 1 7	28 4 0 5	28 4 9 3	28 5 8 0	28 6 6 8	28 7 5 6
5 0 0 0	35 2 8 7	35 3 9 7	35 5 0 6	35 6 1 6	35 7 2 6	35 8 3 5	35 9 4 5
6 0 0 0	42 3 4 5	42 4 7 6	42 6 0 8	42 7 3 9	42 8 7 1	43 0 0 2	43 1 3 4
7 0 0 0	49 4 0 2	49 5 5 6	49 7 0 9	49 8 6 3	50 0 1 6	50 1 6 9	50 3 2 3
8 0 0 0	56 4 6 0	56 6 3 5	56 8 1 1	56 9 8 6	57 1 6 1	57 3 3 7	57 5 1 2
9 0 0 0	63 5 1 7	63 7 1 5	63 9 1 2	64 1 0 9	64 3 0 6	64 5 0 4	64 7 0 1

PRINCIPAL.	329 days	330 days	331 days	332 days	333 days	334 days	335 days
A B C D	A B C D	A B C D	A B C D	A B C D	A B C D	A B C D	A B C D
1 0 0 0	7 2 1 1	7 2 3 2	7 2 5 4	7 2 7 6	7 2 9 8	7 3 2 0	7 3 4 2
2 0 0 0	14 4 2 1	14 4 6 5	14 5 0 9	14 5 5 3	14 5 9 7	14 6 4 1	14 6 8 4
3 0 0 0	21 6 3 2	21 6 9 8	21 7 6 4	21 8 3 0	21 8 9 5	21 9 6 1	22 0 2 7
4 0 0 0	28 8 4 3	28 9 3 1	29 0 1 9	29 1 0 6	29 1 9 4	29 2 8 2	29 3 6 9
5 0 0 0	36 0 5 4	36 1 6 4	36 2 7 4	36 3 8 3	36 4 9 3	36 6 0 2	36 7 1 2
6 0 0 0	43 2 6 5	43 3 9 7	43 5 2 8	43 6 6 0	43 7 9 1	43 9 2 3	44 0 5 4
7 0 0 0	50 4 7 6	50 6 3 0	50 7 8 3	50 9 3 7	51 0 9 0	51 2 4 3	51 3 9 7
8 0 0 0	57 6 8 7	57 8 6 3	58 0 3 8	58 2 1 3	58 3 8 9	58 5 6 4	58 7 3 9
9 0 0 0	64 8 9 8	65 0 9 5	65 2 9 3	65 4 9 0	65 6 8 7	65 8 8 4	66 0 8 2

PRINCIPAL.	336 days	337 days	338 days	339 days	340 days	341 days	342 days
A B C D	A B C D	A B C D	A B C D	A B C D	A B C D	A B C D	A B C D
1 0 0 0	7 3 6 4	7 3 8 6	7 4 0 8	7 4 3 0	7 4 5 2	7 4 7 4	7 4 9 5
2 0 0 0	14 7 2 8	14 7 7 2	14 8 1 6	14 8 6 0	14 9 0 4	14 9 4 7	14 9 9 1
3 0 0 0	22 0 9 3	22 1 5 8	22 2 2 4	22 2 9 0	22 3 5 6	22 4 2 1	22 4 8 7
4 0 0 0	29 4 5 7	29 5 4 5	29 6 3 2	29 7 2 0	29 8 0 8	29 8 9 5	29 9 8 3
5 0 0 0	36 8 2 1	36 9 3 1	37 0 4 1	37 1 5 0	37 2 6 0	37 3 6 9	37 4 7 9
6 0 0 0	44 1 8 6	44 3 1 7	44 4 4 9	44 5 8 0	44 7 1 2	44 8 4 3	44 9 7 5
7 0 0 0	51 5 5 0	51 7 0 4	51 8 5 7	52 0 1 1	52 1 6 4	52 3 1 7	52 4 7 1
8 0 0 0	58 9 1 5	59 0 9 0	59 2 6 5	59 4 4 1	59 6 1 6	59 7 9 1	59 9 6 7
9 0 0 0	66 2 7 9	66 4 7 6	66 6 7 4	66 8 7 1	67 0 6 8	67 2 6 5	67 4 6 3

To find Interest at 9 per cent. add one-eighth.

INTEREST at 8 per cent., 322 to 342 days.

INTEREST at 8 per cent., 343 to 363 days.

PRINCIPAL.	343 days	344 days	345 days	346 days	347 days	348 days	349 days
A B C D	A B C D	A B C D	A B C D	A B C D	A B C D	A B C D	A B C D
1 0 0 0	7 5 1 7	7 5 3 9	7 5 6 1	7 5 8 3	7 6 0 5	7 6 2 7	7 6 4 9
2 0 0 0	15 0 3 5	15 0 7 9	15 1 2 3	16 1 6 7	15 2 1 1	15 2 5 4	15 2 9 8
3 0 0 0	22 5 5 3	22 6 1 9	22 6 8 4	22 7 5 0	22 8 1 6	22 8 8 2	22 9 4 7
4 0 0 0	30 0 7 1	30 1 5 8	30 2 4 6	30 3 3 4	30 4 2 1	30 5 0 9	30 5 9 7
5 0 0 0	37 5 8 9	37 6 9 8	37 8 0 8	37 9 1 7	38 0 2 7	38 1 3 7	38 2 4 6
6 0 0 0	45 1 0 6	45 2 3 8	45 3 6 9	45 5 0 1	45 6 3 2	45 7 6 4	45 8 9 5
7 0 0 0	52 6 2 4	52 7 7 8	52 9 3 1	53 0 8 4	53 2 3 8	53 3 9 1	53 5 4 5
8 0 0 0	60 1 4 2	60 3 1 7	60 4 9 3	60 6 6 8	60 8 4 3	61 0 1 9	61 1 9 4
9 0 0 0	67 6 6 0	67 8 5 7	68 0 5 4	68 2 5 2	68 4 4 9	68 6 4 6	68 8 4 3

PRINCIPAL.	350 days	351 days	352 days	353 days	354 days	355 days	356 days
A B C D	A B C D	A B C D	A B C D	A B C D	A B C D	A B C D	A B C D
1 0 0 0	7 6 7 1	7 6 9 3	7 7 1 5	7 7 3 7	7 7 5 8	7 7 8 0	7 8 0 2
2 0 0 0	15 3 4 2	15 3 8 6	15 4 3 0	15 4 7 4	15 5 1 7	15 5 6 1	15 6 0 5
3 0 0 0	23 0 1 3	23 0 7 9	23 1 4 5	23 2 1 1	23 2 7 6	23 3 4 2	23 4 0 8
4 0 0 0	30 6 8 4	30 7 7 2	30 8 6 0	30 9 4 7	31 0 3 5	31 1 2 3	31 2 1 1
5 0 0 0	38 3 5 6	38 4 6 5	38 5 7 5	38 6 8 4	38 7 9 4	38 9 0 4	39 0 1 3
6 0 0 0	46 0 2 7	46 1 5 8	46 2 9 0	46 4 2 1	46 5 5 3	46 6 8 4	46 8 1 6
7 0 0 0	53 6 9 8	53 8 5 2	54 0 0 5	54 1 5 8	54 3 1 2	54 4 6 5	54 6 1 9
8 0 0 0	61 3 6 9	61 5 4 5	61 7 2 0	61 8 9 5	62 0 7 1	62 2 4 6	62 4 2 1
9 0 0 0	69 0 4 1	69 2 3 8	69 4 3 5	69 6 3 2	69 8 3 0	70 0 2 7	70 2 2 4

PRINCIPAL.	357 days	358 days	359 days	360 days	361 days	362 days	363 days
A B C D	A B C D	A B C D	A B C D	A B C D	A B C D	A B C D	A B C D
1 0 0 0	7 8 2 4	7 8 4 6	7 8 6 8	7 8 9 0	7 9 1 2	7 9 3 4	7 9 5 6
2 0 0 0	15 6 4 9	15 6 9 3	15 7 3 7	15 7 8 0	15 8 2 4	15 8 6 8	15 9 1 2
3 0 0 0	23 4 7 4	23 5 3 9	23 6 0 5	23 6 7 1	23 7 3 7	23 8 0 2	23 8 6 8
4 0 0 0	31 2 9 8	31 3 8 6	31 4 7 4	31 5 6 1	31 6 4 9	31 7 3 7	31 8 2 4
5 0 0 0	39 1 2 3	39 2 3 2	39 3 4 2	39 4 5 2	39 5 6 1	39 6 7 1	39 7 8 0
6 0 0 0	46 9 4 7	47 0 7 9	47 2 1 1	47 3 4 2	47 4 7 4	47 6 0 5	47 7 3 7
7 0 0 0	54 7 7 2	54 9 2 6	55 0 7 9	55 2 3 2	55 3 8 6	55 5 3 9	55 6 9 3
8 0 0 0	62 5 9 7	62 7 7 2	62 9 4 7	63 1 2 3	63 2 9 8	63 4 7 4	63 6 4 9
0 0 0	70 4 2 1	70 6 1 9	70 8 1 6	71 0 1 3	71 2 1 1	71 4 0 8	71 6 0 5

To find Interest at 9 per cent. add one-eighth.

INTEREST at 8 per cent., 364 to 365 days.—1 to 12 mos.

PRINCIPAL.	364 days	365 days	1 month	2 months	3 months
A B C D	A B C D	A B C D	A B C D	A B C D	A B C D
1 0 0 0	7 9 7 8	8 0 0 0	6 6 6	1 3 3 3	2 0 0 0
2 0 0 0	15 9 5 6	16 0 0 0	1 3 3 3	2 6 6 6	4 0 0 0
3 0 0 0	23 9 3 4	24 0 0 0	2 0 0 0	4 0 0 0	6 0 0 0
4 0 0 0	31 9 1 2	32 0 0 0	2 6 6 6	5 3 3 3	8 0 0 0
5 0 0 0	39 8 9 0	40 0 0 0	3 3 3 3	6 6 6 6	10 0 0 0
6 0 0 0	47 8 6 8	48 0 0 0	4 0 0 0	8 0 0 0	12 0 0 0
7 0 0 0	55 8 4 6	56 0 0 0	4 6 6 6	9 3 3 3	14 0 0 0
8 0 0 0	63 8 2 4	64 0 0 0	5 3 3 3	10 6 6 6	16 0 0 0
9 0 0 0	71 8 0 2	72 0 0 0	6 0 0 0	12 0 0 0	18 0 0 0

PRINCIPAL.	4 months	5 months	6 months	7 months	8 months
A B C D	A B C D	A B C D	A B C D	A B C D	A B C D
1 0 0 0	2 6 6 6	3 3 3 3	4 0 0 0	4 6 6 6	5 3 3 3
2 0 0 0	5 3 3 3	6 6 6 6	8 0 0 0	9 3 3 3	10 6 6 6
3 0 0 0	8 0 0 0	10 0 0 0	12 0 0 0	14 0 0 0	16 0 0 0
4 0 0 0	10 6 6 6	13 3 3 3	16 0 0 0	18 6 6 6	21 3 3 3
5 0 0 0	13 3 3 3	16 6 6 6	20 0 0 0	23 3 3 3	26 6 6 6
6 0 0 0	16 0 0 0	20 0 0 0	24 0 0 0	28 0 0 0	32 0 0 0
7 0 0 0	18 6 6 6	23 3 3 3	28 0 0 0	32 6 6 6	37 3 3 3
8 0 0 0	21 3 3 3	26 6 6 6	32 0 0 0	37 3 3 3	42 6 6 6
9 0 0 0	24 0 0 0	30 0 0 0	36 0 0 0	42 0 0 0	48 0 0 0

PRINCIPAL.	9 months	10 months	11 months	12 months
A B C D	A B C D	A B C D	A B C D	A B C D
1 0 0 0	6 0 0 0	6 6 6 6	7 3 3 3	8 0 0 0
2 0 0 0	12 0 0 0	13 3 3 3	14 6 6 7	16 0 0 0
3 0 0 0	18 0 0 0	20 0 0 0	22 0 0 0	24 0 0 0
4 0 0 0	24 0 0 0	26 6 6 6	29 3 3 3	32 0 0 0
5 0 0 0	30 0 0 0	33 3 3 3	36 6 6 7	40 0 0 0
6 0 0 0	36 0 0 0	40 0 0 0	44 0 0 0	48 0 0 0
7 0 0 0	42 0 0 0	46 6 6 6	51 3 3 3	56 0 0 0
8 0 0 0	48 0 0 0	53 3 3 3	58 6 6 7	64 0 0 0
9 0 0 0	54 0 0 0	60 0 0 0	66 0 0 0	72 0 0 0

To find Interest at 9 per cent. add one-eighth.

Savings Bank Compound Interest Table.

Showing the amount of $1, from 1 year to 15 years, with Compound Interest added semi-annually, at different rates.

		3 per ct.	4 per ct.	5 per ct.	6 per ct.	7 per ct.	8 per ct.	9 per ct.	10 per ct.
½	year	$1 01	$1 02	$1 02	$1 03	$1 03	$1 04	$1 04	$1 05
1	"	1 03	1 04	1 05	1 06	1 07	1 08	1 09	1 10
1½	"	1 04	1 06	1 07	1 09	1 10	1 12	1 14	1 15
2	"	1 06	1 08	1 10	1 12	1 14	1 16	1 19	1 21
2½	"	1 07	1 10	1 13	1 15	1 18	1 21	1 24	1 27
3	"	1 09	1 12	1 15	1 19	1 22	1 26	1 30	1 34
3½	"	1 10	1 14	1 18	1 22	1 27	1 31	1 36	1 40
4	"	1 12	1 17	1 21	1 26	1 31	1 36	1 42	1 47
4½	"	1 14	1 19	1 24	1 30	1 36	1 42	1 48	1 55
5	"	1 16	1 21	1 28	1 34	1 41	1 48	1 55	1 62
5½	"	1 17	1 24	1 31	1 38	1 45	1 53	1 62	1 71
6	"	1 19	1 26	1 34	1 42	1 51	1 60	1 69	1 79
6½	"	1 21	1 29	1 37	1 46	1 56	1 66	1 77	1 88
7	"	1 23	1 31	1 41	1 51	1 61	1 72	1 85	1 97
7½	"	1 24	1 34	1 44	1 55	1 67	1 80	1 93	2 07
8	"	1 26	1 37	1 48	1 60	1 73	1 87	2 02	2 18
8½	"	1 28	1 39	1 52	1 65	1 79	1 74	2 11	2 29
9	"	1 3	1 42	1 55	1 70	1 85	2 02	2 20	2 40
9½	"	1 32	1 44	1 59	1 75	1 92	2 10	2 30	2 52
10	"	1 34	1 48	1 63	1 80	1 98	2 19	2 41	2 65
11	"	1 38	1 54	1 72	1 91	2 13	2 36	2 63	2 92
12	"	1 42	1 60	1 80	2 03	2 28	2 56	2 87	3 22
13	"	1 47	1 67	1 90	2 15	2 44	2 77	3 14	3 55
14	"	1 51	1 73	1 99	2 28	2 62	2 99	3 42	3 62
15	"	1 56	1 80	2 09	2 42	2 80	3 24	3 74	4 32

A Table,

Showing the number of days from any day in one month to the same day in any other month throughout the year. In leap year, add one day, for 29th February.

FROM / TO	Jan.	Feb.	Mar.	April	May	June	July	Aug.	Sept.	Oct.	Nov.	Dec
Jan.	365	31	59	90	120	151	181	212	243	273	304	304
Feb.	334	365	28	59	89	120	150	181	212	242	273	333
Mar.	306	337	365	31	61	92	122	153	184	214	245	275
April	275	306	334	365	30	61	91	122	153	183	214	244
May	245	276	304	335	335	31	61	92	123	153	184	214
June	214	245	273	304	334	365	30	61	92	122	153	183
July	184	215	243	274	304	335	365	31	62	92	123	153
Aug.	153	184	212	243	273	304	334	365	31	61	92	122
Sept.	122	153	181	212	242	273	303	334	365	30	61	91
Oct.	92	123	151	182	212	243	273	304	335	365	31	61
Nov.	61	92	120	151	181	212	242	273	304	334	365	30
Dec.	31	62	90	121	151	182	212	243	274	304	335	365

Look for April at the left hand, and Sept. at the top; in the angle is 153.

Equivalent of British Money in Canadian Currency at 9½ or par of Exchange.

Stg.	Can. Cy.	Stg.	Can. Cy	Stg.	Can. Cy.	Stg.	Can. Cy.

Rate of Annual Income on Investments,

Par value being $100, bearing Interest at

Price Paid.	5 per cent.	6 per cent.	7 per cent	8 per cent.	10 per cent.
$50	10 00	12 00	14 00	16 00	20 00
55	9 09	10 90	12 72	14 55	18 18
60	8 33	10 00	11 66	13 33	16 66
65	7 69	9 23	10 76	12 30	15 38

7 0 0 0	42 0 0 0	46 6 6 6	51 3 3 3	56 0 0 0
8 0 0 0	48 0 0 0	53 3 3 3	58 6 6 7	64 0 0 0
9 0 0 0	54 0 0 0	60 0 0 0	66 0 0 0	72 0 0 0

To find Interest at 9 per cent. add one-eighth.

Nov.	61	92	120	151	181	212	242	273	304	334	365	
Dec.	31	62	90	121	151	182	212	243	274	304	335	365

Look for April at the left hand, and Sept. at the top; in the gle is 153.

Equivalent of British Money in Canadian Currency at 9½ or par of Exchange.

Stg.	Can. Cy.	Stg.	Can. Cy	Stg.	Can. Cy.	Stg.	Can. Cy.
d.	$ c.	£	$ c.	£	$ c.	£	$ c.
½	0.01	5	24.33	40	194.67	75	365.00
1	0.02	6	29.20	41	199.53	76	369.87
2	00.4	7	34.07	42	204.40	77	374.73
3	0.06	8	38.93	43	209.27	78	379.60
4	0.08	9	43.80	44	214.13	79	384.47
5	0.10	10	48.67	45	219.00	80	389.33
6	0 12	11	53.53	46	223.87	81	394.20
7	0.14	12	58.40	47	228.73	82	399.07
8	0.16	13	63.27	48	233.60	83	403.93
9	0.18	14	68.13	49	238.47	84	408.80
10	0.20	15	73.00	50	243.33	85	413.67
11	0.22	16	77.87	51	248.20	86	418.53
s.		17	82.73	52	253.07	87	423.40
1	0.24	18	87.60	53	257.93	88	428.27
2	0.49	19	92.47	54	262.80	89	433.13
3	0.73	20	97.33	55	267.67	90	438.00
4	0.97	21	102.20	56	272.53	91	442.87
5	1.22	22	107.07	57	277.40	92	447.73
6	1.46	23	111.93	58	282.27	93	452.60
7	1.70	24	116.80	59	287.13	94	457.47
8	1.95	25	121.67	60	292.00	95	462.33
9	2.19	26	126.53	61	296.87	96	467.20
10	2.43	27	131.40	62	301.73	97	472.07
11	2.68	28	136.27	63	306.60	98	476.93
12	2.92	29	141.13	64	311.47	99	481.80
13	3.16	30	146.00	65	316.33	100	486.67
14	3.41	31	150.87	66	321.20	200	973.34
15	3.65	32	155.73	67	326.07	300	1460.00
16	3.89	33	160.60	68	330.93	400	1946.67
17	4.14	34	165.47	69	335.80	500	2433.33
18	4.38	35	170.33	70	340.67	600	2920.00
19	4.62	36	175.20	71	345.53	700	3406.67
£ 1	4.87	37	180.07	72	350.40	800	3893.33
2	9.73	38	184.93	73	355.27	900	4380.00
3	14 60	39	189.80	74	360.13	1000	4866.67
4	19.47						

Rate of Annual Income on Investments,

Par value being $100, bearing Interest at

Price Paid.	5 per cent.	6 per cent.	7 per cent	8 per cent.	10 per cent.
$50	10 00	12 00	14 00	16 00	20 00
55	9 09	10 90	12 72	14 55	18 18
60	8 33	10 00	11 66	13 33	16 66
65	7 69	9 23	10 76	12 30	15 38
70	7 14	8 57	10 00	11 42	14 28
75	6 66	8 00	9 33	10 66	13 35
80	6 25	7 50	8 75	10 00	12 50
87½	6 06	7 27	8 48	9 69	11 12
85	5 88	7 05	8 23	9 41	11 76
87½	5 71	6 85	8 00	9 14	11 42
90	5 55	6 66	7 77	8 88	11 11
92½	5 40	6 48	7 56	8 64	10 80
95	5 26	6 31	7 36	8 42	10 52
96	5 20	6 25	7 29	8 33	10 41
97	5 15	6 18	7 21	8 24	10 30
97½	5 12	6 15	7 17	8 20	10 25
98	5 10	6 12	7 14	8 16	10 20
99	5 05	6 06	7 07	8 08	10 10
100	5 00	6 00	7 00	8 00	10 00
101	4 95	5 94	6 93	7 92	9 90
102	4 90	5 88	6 86	7 84	9 80
103	4 85	5 82	6 79	7 76	9 70
104	4 80	5 76	6 73	7 69	9 61
105	4 76	5 71	6 66	7 61	9 52
110	4 54	5 45	6 36	7 27	9 09
115	4 34	5 21	6 08	6 95	8 69
120	4 16	5 00	5 83	6 66	8 33
125	4 00	4 80	5 60	6 40	8 00
130	3 84	4 61	5 38	6 15	7 69
135	3 70	4 44	5 18	5 92	7 40
140	3 57	4 28	5 00	5 71	7 14
145	3 44	4 13	4 82	5 51	6 89
150	3 33	4 00	4 66	5 33	6 66

Results of Saving Small Amounts of Money.

The following shows how easy it is to accumulate a fortune, provided proper steps are taken. The table shows what would be the result at the end of fifty years by saving a certain amount each day and putting it at interest at the rate of six per cent.:

Daily Savings.	The Result.	Daily Savings.	The Result.
One cent	$95	Sixty cents	$57,024
Ten cents	9504	Seventy cents	66,528
Twenty cents	19,006	Eighty cents	76,032
Thirty cents	28,512	Ninety cents	85,537
Forty cents	38,015	One dollar	95,041
Fifty cents	47,520	Five dollars	475.208

Nearly every person wastes enough in twenty or thirty years, which, if saved and carefully invested, would make a family quite independent; but the principle of small savings has been lost sight of in the general desire to become wealthy.

Powers of Locomotion of Animals.

AND AVERAGE VELOCITIES OF VARIOUS BODIES.

(Miles in Hours and Feet in Seconds).

	Per hour.		*Per sec.*
A man walks	3 miles,	or	4 feet.
A horse trots	7 "	or	10 "
A horse runs	20 "	or	29 "
Steamboat runs	18 "	or	26 "
Sailing vessel runs	10 "	or	14 "
Slow rivers flow	3 "	or	4 "
Rapid rivers flow	7 "	or	10 "
A moderate wind blows	7 "	or	10 "
A storm moves	36 "	or	52 "
A hurricane moves	80 "	or	117 "
A rifle ball moves	1,000 "	or	1,466 "
Sound moves	743 "	or	1.142 "
Light moves	192,000 miles per sec.		
Electricity moves	288,000 " " "		

Percentage of Alcohol in Various Liquors.

Scotch Whiskey	54.53	Currant Wine	20.50
Irish Whiskey	54.9	Porte	22.90
Rum	53.68	Madeira	22.27
Gin	51.6	Teneriffe	19.79
Brandy	53.39	Sherry	19.17
Burgundy	14.57	Claret	15.1
Cape Muscat	18.25	Elder	8.79
Champagne (still)	13.80	Ale	6.87
Champagne (sparkling)	12.61	Porter	4.2
Cider	5.2 to 9.8	Malaga	17.26
Constantia	19.75	Rhenish	12.8
Gooseberry Wine	11.48	Small Beer	1.28

Comparative Yield.

(In Pounds per Acre)

OF VARIOUS GRAINS, VEGETABLES AND FRUITS.

	Lbs. per acre.		*Lbs. per acre.*		*Lbs. per acre*
Hops	442	Cherries	2,000	Apples	8,000
Wheat	1,260	Onions	2,800	Turnips	8,420
Barley	1,600	Hay	4,000	Cinque foil grass	9,600
Oats	1,840	Pears	5,000	Vetches, green	9,800
Peas	1,920	Grass	7,000	Cabbages	10,900
Beans	2,000	Carrots	6,800	Parsnips	11,200
Plums	2,000	Potatoes	7,500	Mangel Wurzel	22,000

Highest and Greatest Mountains in the World.

NAME.	COUNTRY.	Feet High.	Miles.
Mt. Everest (Himalayas)	Thibet	29,002	5¾
Sorato, the highest in America	Bolivia	21,274	4
Illimani	Bolivia	21,145	4
Chimborazo	Ecuador	21,422	4⅛
Hindoo-Koosh	Afghanistan	20,600	3⅞
Demavend, highest of Elburz Mts.	Persia	20,000	3¾
Cotopaxi, highest volcano in the world	Ecuador	19,496	3¾
Antisna	Ecuador	19,156	3⅝
St. Elias, highest in North America	Alaska	17,850	3⅜
Popocatapetl, volcano	Mexico	17,540	3⅜
Mt. Roa, highest in Oceanica	Hawaii	16,000	3
Mt. Brown, highest peak of R'ky Mts.	Brit. America	15,900	3
Mont Blanc, highest in Europe, Alps.	Savoy	12,732	3
Mt. Rosa, next highest peak of Alps.	Savoy	15,150	2⅞
Limit of perpetual snow at the	Equator	15,207	2⅞
Pichinica	Ecuador	15,924	3
Mt. Whitney	California	14,887	2⅞
Mt. Fairweather	Alaska	14,500	2¾
Mt. Shasta	California	14,442	2¾
Mt. Ranier	Wash. Territ'y.	14,444	2¾
Long's Peak, Rocky Mountains	Colorado	14,271	2⅝
Mt. Ararat	Armenia	14,320	2⅝
Pike's Peak	Colorado	14,216	2⅝
Mt Ophir	Sumatra	13,800	2⅝
Fremont's Peak, Rocky Mountains	Wyoming	13,570	2⅝
Mt. St. Helens	Wash. Territ'y.	13,400	2½
Peak of Teneriffe	Canaries	12,182	2⅜
Miltzin, highest of Atlas Mountains	Morocco	11,500	2
Mt. Hood	Oregon	11,225	2
Mt. Lebanon	Syria	10,523	2
Mt. Perda, highest of Pyrenees	France	10,950	2
Mt. Ætna, volcano	Sicily	10,835	2
Monte Corno, highest of Appenines	Naples	9,523	1⅞
Sneehattan, highest Dovrefield Mts	Norway	8,115	1½
Pindus, highest in	Greece	7,677	1½
Mount Sinai	Arabia	6,541	1¼
Black Mountain, highest in	N. Carolina	6,760	1¼
Mt. Washing, highest White Mts	N. Hampshire	6,285	1¼
Mt. Marcy, highest in	New York	5,420	1
Mt. Hecla, volcano	Iceland	5,104	1
Ben Nevis, highest in Great Britain	Scotland	4,406	⅞
Mansfield, highest of Green Mts	Vermont	4,280	⅞
Peaks of Otter	Virginia	4,260	⅞
Mt. Vesuvius	Naples	4,353	⅞
Round Top, highest of Catskills Mts.	New York	3,804	¾

Time at which Money Doubles at Interest.

Rate per cent.	Simple Interest.	Compound Interest.
2	50 years.	35 years 1 day.
2½	40 years.	28 years 26 days.
3	33 years 4 months.	23 years 164 days.
3½	28 years 208 days.	20 years 54 days.
4	25 years.	17 years 246 days.

The Marks and Rules in Punctuation.

1. The Comma (,) denotes a slight pause, and divides a sentence into its component parts.
2. The Semicolon (;) indicates a longer pause, and also divides compound sentences.

Wheat	1,260	Onions	2,800	Turnips	8,420
Barley	1,600	Hay	4,000	Cinque foil grass	9,600
Oats	1,840	Pears	5,000	Vetches, green.	9,800
Peas	1,920	Grass	7,000	Cabbages	10,900
Beans	2,000	Carrots	6,800	Parsnips	11,200
Plums	2,000	Potatoes	7,500	Mangel Wurzel	22,000

Mt. Hecla, volcano	Iceland	5,104	1
Ben Nevis, highest in Great Britain	Scotland	4,406	
Mansfield, highest of Green Mts	Vermont	4,280	
Peaks of Otter	Virginia	4,260	
Mt. Vesuvius	Naples	4,353	
Round Top, highest of Catskills Mts.	New York	3,804	

Time at which Money Doubles at Interest.

Rate per cent.	Simple Interest.	Compound Interest.
2	50 years.	35 years 1 day.
2½	40 years.	28 years 26 days.
3	33 years 4 months.	23 years 164 days.
3½	28 years 208 days.	20 years 54 days.
4	25 years.	17 years 246 days.
4½	22 years 81 days.	15 years 273 days.
5	20 years.	15 years 75 days.
6	16 years 8 months.	14 years 327 days.
7	14 years 104 days.	10 years 89 days.
8	12½ years.	9 years 2 days.
9	11 years 40 days.	8 years 16 days.
10	10 years.	7 years 100 days.

ONE DOLLAR LOANED 100 YEARS at Compound Interest would amount to the following sum:

1 per cent	$2 75	12 per cent	$84,675.00
3 "	19.25	15 "	1,174,405.00
6 "	340.00	18 "	15,145,207.00
10 "	13,809.00	24 "	2.551,799,404.00

Number of Nails and Tacks per Pound.

Name.	NAILS. Size.	No. per lb.
2 penny,	fine 1½ inch	760 nails
3 "	" 1½ "	480 "
4 "	" 1½ "	300 "
5 "	" 1¾ "	200 "
6 "	" 2 "	160 "
7 "	" 2¼ "	128 "
8 "	" 2½ "	92 "
9 "	" 2¾ "	72 "
10 "	" 3 "	60 "
12 "	" 3¼ "	44 "
16 "	" 3½ "	32 "
20 "	" 4 "	24 "
30 "	" 4½ "	18 "
40 "	" 5 "	14 "
50 "	" 5½ "	12 "
6 "	fence 2 "	80 "
8 "	" 2½ "	50 "
10 "	" 3 "	34 "
12 "	" 3½ "	29 "

Name.	TACKS. Length.	No. per lb.
1 oz.	½ inch	16,000
1½ "	3-16 "	10,666
2 "	¼ "	8,000
2½ "	5-16 "	6,400
3 "	⅜ "	5,333
4 "	7-16 "	4,000
6 "	9-16 "	2,666
8 "	½ "	2,000
10 "	11-16 "	1,600
12 "	¾ "	1,333
14 "	13-16 "	1,143
16 "	⅞ "	1,000
18 "	15-16 "	888
20 "	1 "	800
22 "	1-16 "	727
24 "	1¼ "	666

Great Divisions of the World,

WITH AREA AND POPULATION.

	Area.	Population.
Europe	3,830,357 square miles	312 millions.
Asia	16,415,758 "	765 "
Africa	11,556,650 "	188 "
N. and S. America	16,014,058 "	87 "
Australia	4,388,025 "	

The Marks and Rules in Punctuation.

1. The Comma (,) denotes a slight pause, and divides a sentence into its component parts.
2. The Semicolon (;) indicates a longer pause, and also divides compound sentences.
3. The Colon (:) is placed between the chief divisions of a sentence, when these are but slightly connected.
4. The Period (.) denotes the close of a sentence.
5. The Dash (—) indicates a sudden change of subject.
6. The Interrogation point (?) is used when a question is asked.
7. The Exclamation point (!) denotes wonder or astonishment.
8. The Parenthesis ( ) includes something not essential to the sense.
9. Quotation marks (" ") indicate a verbatum quotation,
10. The Hyphen (-) connects the syllables, or parts of a word.
11. The Caret (∧) denotes that some letter, word, or phrase has been omitted.
12. Brackets ([ ]) are chiefly used to denote corrections.
13. The Ellipsis (***), (——) denotes the omission of letters or words.
14. The index (☞) points to something of special significance.

RULES FOR PUNCTUATION.

1. A period is placed after every declarative and imperative sentence.
2. All abbreviations are followed by a period.
3. A period is placed after numbers in the Roman notation.
4. A colon is placed between the chief divisions of a sentence, when they are but slightly connected, and they are themselves divided by some other mark.
5. A colon is used after a sentence which announces a distinct quotation.
6. A colon is placed between clauses, when the connection is so slight that any one of them might be a distinct sentence.
7. A succession of clauses depending on one principal expression, should be separated by a semicolon.
8. A semicolon is placed after an expression which introduces particulars.
9. When a clause especially explains the meaning of some other expression, it is separated from that expression by a semicolon.
10. A semicolon is used to divide a sentence into sections, when the various parts are not sufficiently independent to require a colon.
11. A comma is placed between the particulars mentioned in a succession of words all in the same construction.
12. A comma is placed between each pair of words, when each pair is in the same construction.
13. A comma is placed before and one after every parenthetical expression.

14. A comma is used before a quotation closely connected with the preceding words.
15. Expressions repeated must be separated by a comma.
16. A phrase or clause which explains, in any degree, the meaning of any other phrase or clause is separated from it by a comma.
17. All modifying expressions unless closely connected with the rest of the sentence, are separated by a comma.
18. A comma must be used in sentences which would otherwise be misunderstood.
19. A comma is placed where a word is understood, unless the connection is close.
20. An interrogation-point is placed after every sentence, phrase, clause, or word, which denotes a direct question.
21. An interrogation-point, enclosed in a parenthesis, is often used to denote doubt.
22. An exclamation point is placed after every exclamatory sentence, clause, phrase, or word.
23. Where special emphasis is required, several exclamation-points may be used.
24. An exclamation-point, enclosed in parenthesis, is used to denote peculiar surprise.
25. Most interjections take an exclamation point after them.
26. A sudden turn in a sentence is shown by a dash.
27. An omission of the middle numbers in a regular series is denoted by a dash.
28. The omission of a word, or part of a word, is denoted by a dash.
29. A dash is usually placed before the answer to a question, when they both belong to the same line.
30. A dash is often used instead of the parenthesis-marks.
31. A dash is commonly used before an expression repeated for special emphasis.
32. A dash follows the sentence which introduces a quotation when the quotation commences a new paragraph.
33. A dash is often used to avoid too many paragraphs.
34. Every quoted passage is enclosed in quotation-marks.
35. Quotations consisting of more than one paragraph have the first quotation-mark at the beginning of each paragraph, but the second is used only at the end of the last paragraph.
36. When a quoted passage requires special attention, the first quotation-mark may be used at the commencement of each line.
37. When one quotation includes another, the latter has but half the first quotation-mark before it, and half the second mark after it.
38. The parenthesis encloses matter not actually connected with the sentence.
39. Brackets are chiefly used to inclose corrections.
40. The hyphen is used to separate the syllables of a word.
41. The apostrophe denotes a contraction.
42. The caret is used to show the omission of letters or words.
43. The asterisk, dagger, and similar marks are used to refer to notes at the foot or side of the page.

MARKS OF ACCENT.

Accent is stress of voice laid on a certain syllable. When a word is uttered, the syllable that receives the stress is said to be *accented*. These marks are used by writers to denote the proper pronunciation of words.

The Acute (á) is represented by a mark over a letter, or syllable, to show that it must be pronounced with the rising inflection; as, Européan.

The Grave (à) must be pronounced with a falling inflection: as, "Will you wàlk, or ride?"

The Circumflex (â) represents the union of the acute and grave accents in the same syllable: as, Montreâl.

The Macron (ā) placed above a letter represents a full long vowel sound: as, hōme.

A Breve (ă) is placed over a vowel to denote its short sound; as, St. Hĕlena.

The Diæresis (ä) is placed over the latter of two vowels to show that they are to be pronounced in separate syllables; as, coöperate.

The Cedilla (ç) or cerilla, placed under the letter *c*, shows that it has the sound of *s*: it is used chiefly in words derived from the French language; thus, garçon, in which the ç is to be pronounced like *s*.

The Tilde (n) placed over the letter *n* in Spanish words to give it the sound of *ny*; as, senior, minon.

Other Marks.

The Index (☞) invites special attention.

The stars (⁂) or N. B., are used for a similar purpose.

The Brace ({) connects several words with one common term.

The Paragraph (¶) begins a new subject.

The Section (§) is used to sub-divide chapters.

Leaders (.....) are used in indexes, leading the eye to the end of the line, for the completion of the sense.

Simple Rules for Spelling.

Words ending in *e* drop that letter before the termination *able*, as in move, movable; unless ending in *ce* or *ge*, when it is retained, as in change, changeable, etc.

Words of one syllable ending in a consonant, with a single vowel before it, double that consonant in derivatives; as, ship, shipping, etc. But if ending in a consonant with a double vowel before it, they do not double the consonant in derivatives; as, troop, trooper, etc.

Words of more than one syllable, ending in a consonant preceded by a single vowel, and accented on the last syllable, double that consonant in derivatives; commit, committed; but except chagrin, chagrined.

All words of one syllable ending in *l*, with a single vowel before it, have double *ll* at the close; as, mill, sell.

All words of one syllable ending in *l*, with a double vowel before it, have only one *l* at the close; as mail, sail.

The words foretell, distill, instill, and fulfill, retain the double *l* of their primitives. Derivatives of dull, skill, will and full also retain

Gummed envelopes are now in almost universal use; nevertheless, a neat little seal of red wax for a gentleman, and of gold or other fancy colour for a lady, are elegant and appropriate, and give an appearance of refinement to a note.

Letters of introduction or recommendation should never be sealed.

In letters of business or ceremony, do not write on both sides of the leaf.

Letters of compliment should be written in the third person.

Avoid all erasures and blots, even though you should have to re-

the first quotation-mark before it, and half the second mark after it.

38. The parenthesis encloses matter not actually connected with the sentence.
39. Brackets are chiefly used to inclose corrections.
40. The hyphen is used to separate the syllables of a word.
41. The apostrophe denotes a contraction.
42. The caret is used to show the omission of letters or words.

Words of one syllable ending in a consonant, with a single vowel before it, double that consonant in derivatives; as, ship, shipping, etc. But if ending in a consonant with a double vowel before it, they do not double the consonant in derivatives; as, troop, trooper, etc.

Words of more than one syllable, ending in a consonant preceded by a single vowel, and accented on the last syllable, double that consonant in derivatives; commit, committed; but except chagrin, chagrined.

All words of one syllable ending in *l*, with a single vowel before it, have double *ll* at the close; as, mill, sell.

All words of one syllable ending in *l*, with a double vowel before it, have only one *l* at the close; as mail, sail.

The words foretell, distill, instill, and fulfill, retain the double *l* of their primitives. Derivatives of dull, skill, will and full also retain the *ll* when the accent falls on these words; as, dullness, skillful, willful, fullness.

Words of more than one syllable ending in *l* have only one *l* at the close; as, delightful, faithful; unless the accent falls on the last syllable; as in befall, etc.

Words ending in *l*, double that letter in the termination *ly*.

Participles ending in *ing*, from verbs ending in *e*, lose the final *e*; as, have, having; make, making, etc.; but verbs ending in *ee* retain both; as, see, seeing. The word dye, to colour, however, must retain the *e* before *ing*.

All adverbs ending in *ly*, and nouns ending in *ment*, retain the *e* final of the primitives; as, brave, bravely; refine, refinement; except words ending with *dge*; as, acknowledge, acknowledgement.

Nouns ending in *y* preceded by a vowel, form their plural by adding *s*; as, money, moneys; but if *y* is preceded by a consonant, it is changed to *ies* in the plural; as, bounty, bounties.

Compound words that end in *y*, change the *y* into *i*; as beauty, beautiful.

The Use of Capitals.

1. Every entire sentence should begin with a capital.
2. Proper names and adjectives derived from these, should begin with a capital.
3. All applications of the Deity should begin with a capital.
4. Official and honorary titles begin with a capital.
5. Every line of poetry should begin with a capital.
6. Titles of books, and the heads of their chapters and divisions, are printed in capitals.
7. The pronoun, I, and the exclamation, O, are always capitals.
8. The days of the week, and the months of the year, begin with capitals.
9. Every quotation should begin with a capital letter.
10. Names of religious denominations begin with capitals.
11. In preparing accounts, each item should begin with a capital.
12. Any word of very special importance may begin with a capital.

Hints for Letter-Writing.

Letters should always be written in a neat and distinct chirography. The sentences should be constructed with such thoughtful care, that the meaning intended will be readily understood.

Gummed envelopes are now in almost universal use; nevertheless, a neat little seal of red wax for a gentleman, and of gold or other fancy colour for a lady, are elegant and appropriate, and give an appearance of refinement to a note.

Letters of introduction or recommendation should never be sealed.

In letters of business or ceremony, do not write on both sides of the leaf.

Letters of compliment should be written in the third person.

Avoid all erasures and blots, even though you should have to rewrite.

Never write letters of friendship on a half sheet, and always write with ink.

Monograms should always be in black or white—never in colours

In communicating bad news, take care not to do so abrubtly.

In sending letters, don't enlarge much on your own misfortunes.

Make your letters cheerful and never ill-tempered.

All letters should be civil in tone, otherwise they injure the writer more than the receiver.

No gentleman will send an anonymous letter. Only cowards and knaves do this.

Your paper may be either ruled or plain, but the latter is the more elegant.

Letters in regard to one's own affairs should always contain a stamp for return postage. A still better plan is to enclose a stamped and addressed envelope.

Every letter should be dated carefully and distinctly, and should always bear the address of the writer, and the name signed in full. Should the writer be a married lady, she should invariably, except in the most familiar missives, prefix "Mrs." to her name.

Persons in mourning usually write letters on mourning stationery, but this should not be used in writing letters of congratulation.

Your letter-paper and envelopes should correspond in colour and quality. White should be preferred, and especially when addressing a lady. Ladies use no other.

Good black ink is always to be preferred. Coloured inks are in bad taste. Take care to affix the proper stamp. Don't depend on others to do this.

Never send money or other articles of value in an unregistered letter.

When dropping a letter or paper into a street letter box, see that it don't stick fast.

Never enclose any writing in printed matter.

When it is desired to have letters returned in case of non-delivery, the name and address of sender should be printed in upper left-hand corner, with request to that effect.

Wages Table.

WAGES CALCULATED ON A SCALE OF TEN HOURS LABOR PER DAY. THE TIME, IN HOURS AND DAYS IS NOTED IN THE LEFT HAND COLUMN, AND THE AMOUNT OF WAGES UNDER THE RESPECTIVE HEADINGS AS NOTED BELOW.

Wages.	$1.00	$1.5	$2.00	$2.50	$3.00	$3.50	$4.00	$4.50	$5.00	$5.50	$6.00
Hours. ½	.1	.1½	.1⅔	.2	.2½	.3	.3⅓	.2⅔	.4⅓	.4⅓	.5
1	.1⅔	2½	.3⅓	.4⅓	.5	.6	.6⅔	.7½	.8⅓	.9⅓	.10
2	.3⅓	.5	.6⅔	.8⅓	.10	.11⅔	.13⅓	.15	.16⅔	.18⅓	.20
3	.5	.7½	.10	.12½	.15	.17½	.20	.22½	.25	.27½	.30
4	.6⅔	.10	.13⅓	.16⅔	.20	.23⅓	.26⅔	.30	.33⅓	.36⅔	.40
5	.8⅓	.12½	.16⅔	.21	.25	.29⅙	.33⅓	.37½	.41⅔	.46	.50
6	.10	.15	.20	.25	.30	.35	.40	.45	.50	.55	.60
7	.11⅔	.17½	.23⅓	.29½	.35	.41	.46⅔	.52½	.58⅓	.64½	.70
8	.13⅓	.20	.26⅔	.33⅓	.40	.46⅔	.53⅓	.60	.66⅔	.73⅓	.80
9	.15	.22½	.30	.37½	.45	.52½	.60	.67½	.75	.82½	.90
Days. 1	.16⅔	.25	.33⅓	.41⅔	.50	.58⅓	.66⅔	.75	.83⅓	.91⅔	1.00
2	.33⅓	.50	.66⅔	.83⅓	1.00	1.16⅔	1.33⅓	1.50	1.66⅔	1.83⅓	2.00
3	.50	.75	1.00	1.25	1.50	1.75	2 00	2.25	2.50	2.75	3.00
4	.66⅔	1 00	1 33⅓	1.66⅔	2.00	2.33⅓	2.66⅔	3.00	3.33⅓	3 66⅔	4.00
5	.86⅓	1.25	1.66⅔	2 08⅓	2 50	2.91⅔	3.33⅓	3.75	4.16⅔	4.58⅓	5.00
6	1.00	1.50	2.00	2.50	3.00	3.50	4.00	4.50	5.00	5.50	6.00

Wages.	$6.50	$7.00	$7.50	$8 00	$9.00	$10.00	$11.00	$12.00	$13 00	$14.00	$15.00
Hours. ½	.5⅓	.6	.6⅓	.6⅔	.7½	.8⅓	.9	.10	.11	.12	.12½
1	.11	.11⅔	.12½	.13⅓	.15	.16⅔	.18⅓	.20	.22	.23⅓	.25
2	.21⅔	.23⅓	.15	.26⅔	.30	.33⅓	.36⅔	.40	.43⅓	.46⅔	.50
3	32½	.25	.37½	.40	.45	.50	.55	.60	.65	.70	.75
4	.43⅓	.64⅔	.50	.53⅓	.60	.66⅔	.73⅓	.80	.82⅔	.63⅓	1.00
5	.54⅛	.58⅓	.62½	.66⅔	.75	.83⅓	.91⅔	1.00	1.08⅓	1.16⅔	1.25
6	.65	.70	.75	.80	.90	1.00	1.10	1.20	1.30	1.40	1.50
7	.76	.81⅔	.87½	.93⅓	1.05	1.16⅔	1.28⅓	1 40	1.52	1.63⅓	1.75
8	.86⅔	.93⅓	1.00	1.06⅔	1.20	1.23⅓	1.46⅔	1.60	1.73⅓	1.86⅔	2.00
9	.97½	1.05	1.12½	1.20	1.35	1.50	1.65	1.80	1.95	2.10	2.25
Days. 1	1.08⅓	1.16⅔	1.25	1.35½	1.50	1.66⅔	1.83⅓	2.00	2.17	2.33⅓	2.50
2	2.16⅔	2.33⅓	2.50	2.66⅔	3.00	3.33⅓	3.66⅔	4.00	4.34	4.66⅔	5.00
3	3.25	3.50	3.75	4.00	4.50	5.00	5.50	6.00	6.51	6.99⅔	7.50
4	4.33⅓	4.66⅔	5.00	5.33⅓	6.00	6 66⅔	7.33⅓	8.00	8.68	9.33	10.00
5	5.41⅔	5.83⅓	6.25	6.66⅔	7.00	8.33⅓	9 16⅔	10.00	10.85	11.66⅔	
6	6.50	7.00	7.50	8.00	9.00	10.00	11.00	12.00	13.00	14.00	12.50 15.00

THE HORSE.—A horse will live 25 days without solid food, merely drinking water; 17 days without either eating or drinking; and only 5 days when eating solid food without drinking.

Size of Lakes, Seas and Oceans.

LAKES.	Miles Long.	Miles Wide.
Superior	380	120
Michigan	330	60
Ontario	180	40
Champlain	123	12
Erie	270	50
Huron	250	90
Cayuga	36	4
George	36	3
Baikal	360	35
Great Slave	300	45
Winnipeg	240	40
Athabasca	200	20
Maracaybo	150	60
Great Bear	150	40
Ladoga	125	75
Constance	45	10
Geneva	50	10
Lake of the Woods	70	25

SEAS.	Miles Long.
Mediterranean	2,000
Caribbean	1,800
China	1,700
Red	1,400
Japan	1,000
Black	932
Caspian	640
Baltic	600
Okhotsk	600
White	450
Aral	250

OCEANS.	Miles Square
Pacific	80,000,000
Atlantic	40,000,000
Indian	20,000,000
Southern	10,000,000
Arctic	5,000,000

Number of Yards in Miles of Different Nations.

	YARDS.
Arabian	2,148
Bohemian	10,187
Brebant	6,022
Burgundy	6,183
Chinese Ills	628
Dutch	6,395
Danish	8,244
English (United States)	1,760
English geographical	2,025
Flemish	6,869
German geographical	8,100
Hamburg	8,244
Hanover	11,559
Hessian	10,547
Hungarian	9,113
French (art leagues)	4,860
French (marine)	6,075
Legal league, 2,000 toises	4,263
Irish	3,038
Italian	2,025
Luthenian	9,734
Oldenburg	10,820
Persian paisang	6,086
Polish (short)	6,095
Polish (long)	8,101
Portuguese (leguos)	6,760
Prussian	8,468
Roman (ancient)	1,613
Roman (modern)	2,035
Russian (Verst)	1,167
Saxon	9,905
Scotch	1,984
Silesian	7,083
Spanish (leguas)	4,630
Spanish (com)	7,416
Swiss	9,166
Swedish	11,704
Turkish	1,821

Measure 209 feet on each side, and you will have a square acre within an inch, United States Land Measure.

Railroad Signals.

One pull of bell-cord signifies "stop."
Two pulls mean "go-ahead."
Three pulls signify "back-up."
One whistle signifies "down brakes."
Two whistles means "off brakes."
Three whistles signify "back up."

Relative Value of Different Foods for Stock.

One hundred pounds of good hay for stock are equal to:

Articles.	Pounds.
Beets, white silesia	669
Turnips	469
Rye-straw	429
Lucerne	89
Clover, red, dry	88
Buckwheat	78½

4	4.33⅓	4.66⅔	5.00	5.33⅓	6.00	6.66⅔	7.33⅓	8.00	8.66⅔	9.33⅓	10.00
5	5.41⅔	5.83⅓	6.25	6.66⅔	7.00	8.33⅓	9 16⅔	10.00	10.85	11.66⅔	12,50
6	6.50	7.00	7.50	8.00	9.00	10.00	11.00	12.00	13.00	14.00	15.00

The Horse.—A horse will live 25 days without solid food, merely drinking water; 17 days without either eating or drinking; and only 5 days when eating solid food without drinking.

French (art leagues)	4,860	Spanish (com)	7,416
French (marine)	6,075	Swiss	9,166
Legal league, 2,000 toises	4,263	Swedish	11,704
Irish	3,038	Turkish	1,821

Measure 209 feet on each side, and you will have a square acre within an inch, United States Land Measure.

Railroad Signals.

One pull of bell-cord signifies "stop."
Two pulls mean "go-ahead."
Three pulls signify "back-up."
One whistle signifies "down brakes."
Two whistles means "off brakes."
Three whistles signify "back up."
Continued whistles indicate "danger."
Rapid short whistles, "a cattle alarm."
A sweeping parting of the hands, on a level with the eyes, signifies "go ahead."
A slowly sweeping meeting of the hands, over the head, means "back slowly."
Downward motions of the hand, with extended arms, signifies "stop."
Beckoning motion of one hand, signifies "back."
A red flag waved up the track, signifies "danger."
A red flag standing by the roadside means "danger ahead."
A red flag carried on a locomotive, signifies "an engine ailowing."
A red flag raised at a station, is a signal to "stop."
A lantern at night raised and lowered vertically, is a signal to "start."
A lantern swung at right angles across the track, means "stop."
A lantern swung in a circle, signifies "back the train."

Value of a Ton of Gold and a Ton of Silver.

The value of a ton of pure Gold is $602,799.21.
$1,000,000 gold coin weigh 3,685.8 lbs. avoirdupois.
The value of a ton of Silver is $37,704.84.
$1,000,000 silver coin weigh 58,929.9 lbs. avoirdupois.

Scriptural Measures of Capacity.

WITH ENGLISH EQUIVALENTS.

The Chomer or Homer in King James' translation was 75.625 gals. liquid, and 32.125 pecks dry. The Ephah or Bath was 7 gals. 4 pts., 15 ins. sol. The Seah, ⅓ of Ephah, 2 gals. 4 pts., 3 in. sol. The Hin=⅙ of Ephah, 1 gal. 2 pts., 1 in. sol. The Omer=1-10 of Ephah, 5 pts. 0.5 ins. sol. The Cab=1-18 of Ephah, 3 pts., 10 ins. sol. The Log=7 1-72 of Ephah, ½ pt., 10 ins. sol. The metretes of *Syria* (*John* i. 6)=Cong. Rom. 7⅓ pts. The Cotyla Eastern=1-100 of Ephah, ½ pt., 3 ins. sol. This Cotyla contains just 10 ozs. Avordupois of rain water. Omer, 100; Ephah, 1,000; Chomer or Homer, 10,000.

Relative Value of Different Foods for Stock.

One hundred pounds of good hay for stock are equal to:

Articles.	Pounds.	Articles.	Pounds.
Beets, white silesia	669	Lucerne	89
Turnips	469	Clover, red, dry	88
Rye-straw	429	Buckwheat	78½
Clover, red, green	373	Corn	62½
Carrots	371	Oats	59
Mangolds	368½	Barley	58
Potatoes, kept in pit	350	Rye	53½
Oat-straw	367	Wheat	44½
Potatoes	360	Oil-cake, linseed	43
Carrot leaves (tops)	135	Peas, dry	37½
Hay, English	100	Beans	28

Years of Age which various Animals Attain.

Whale, estimated	300	Bear	20
Elephant	400	Cow	20
Swan	300	Deer	20
Tortoise	100	Swine	20
Eagle	100	Cat	15
Raven	100	Fox	15
Camel	100	Dog	10
Lion	70	Sheep	10
Porpoise	30	Rabbit	7
Horse	30	Squirrel	5

The Wedding Anniversary.

At end of first year comes the	Cotton Wedding
Second year	Paper Wedding
Third year	Leather Wedding
Fifth year	Wooden Wedding
Seventh year	Woollen Wedding
Tenth year	Tin Wedding
Twelfth year	Silk and Fine Linen Wedding
Fifteenth year	Crystal Wedding
Twentieth year	China Wedding
Twenty-fifth year	Silver Wedding
Thirtieth year	Pearl Wedding
Fortieth year	Ruby Wedding
Fiftieth year	Golden Wedding
Seventy-fifth year	Diamond Wedding

Cost of Small Quantities of Hay.

Price per Ton.	50 lbs. worth.	100 lbs. worth.	200 lbs. worth.	300 lbs. worth.	400 lbs. worth.
Four dollars	10 cts.	20 cts.	40 cts.	60 cts.	$ .80
Five dollars	12 "	25 "	50 "	75 "	1.00
Six dollars	15 "	30 "	60 "	90 "	1.20
Seven dollars	17 "	35 "	70 "	1.05 "	1.40
Eight dollars	20 "	40 "	80 "	1.20 "	1.60
Nine dollars	22 "	45 "	90 "	1.35 "	1.80
Ten dollars	25 "	50 "	1.00 "	1.50 "	2.00
Eleven dollars	27 "	55 "	1.10 "	1.65 "	2.30
Twelve dollars	30 "	60 "	1.20 "	1.80 "	2.40
Thirteen dollars	33 "	65 "	1.30 "	1.95 "	2.60
Fourteen dollars	35 "	70 "	1.40 "	2.10 "	2.80
Fifteen dollars	37 "	75 "	1.50 "	2.25 "	3.00

Amount of Oil in Seeds.

Kinds of seed.	Per cent Oil.	Kinds of Seed.	Per cent Oil.
Rapeseed	55	Oats	6½
Sweet Almond	47	Clover hay	5
Turnip seed	45	Wheat bran	4
White mustard	37	Oat-straw	4
Bitter Almond	37	Meadow hay	3½
Hempseed	19	Wheat-straw	3
Linseed	17	Wheat flour	3
Indian corn	7	Barley	3½

Longest and Shortest Days at various Capitals.

Place.	Length of the longest day. H.	M.	Length of the shortest day. H.	M.	Place.	Length of the longest day. H.	M.	Length of the shortest day. H.	M.
Stockholm	18	30	5	54	Madrid	15	0	9	14
Copenhagen	17	20	6	54	Cairo	14	0	10	10
St. Petersburgh	18	44	5	42	Naples	15	3	9	14
Berlin	16	38	7	40	Constantinople	15	4	9	12
London	16	32	7	44	Calcutta	13	26	10	42
Edinburgh	17	32	6	50	Pekin	14	58	9	16
Dublin	16	56	7	18	Boston	15	16	8	58
Amsterdam	16	44	7	33	Cape Town	14	22	9	48
Vienna	15	58	8	17	Washington	14	52	9	24
Paris	16	6	8	10	Panama	12	36	11	34

Height of Principal Monuments and Towers.

Names.	Places.	Feet.
Pyramid of Cheops	Egypt	486
Antwerp Cathedral	Belgium	476
Strasburg Cathedral	France	474
Pyramid of Cephrenes	Egypt	456
St. Peter's Cathedral	Rome	448
St. Martin's Church at Landshut	Germany	411
St. Paul's Cathedral, London	England	365
Salisbury Cathedral	England	400
Cathedral at Florence	Italy	387
Cathedral at Cremona	Lombardy	396
Church at Fribourg	Germany	386
Cathedral of Seville	Spain	360
Cathedral of Milan	Lombardy	355
Cathedral of Utrecht	Holland	356
Pyramid of Sakkarah	Egypt	356
Cathedral of Notre Dame, Munich	Bavaria	348
St. Mark's Church	Venice	328
St. James' Cathedral	Toronto	316
Assinelli Tower, Bologna	Italy	314
Trinity Church	New York	284
Column at Delhi	Hindostan	262
Porcelain Tower, Nankin	China	260
Church of Notre Dame	Paris	224
Bunker Hill Monument	Massachusetts	221
Leaning Tower of Pisa	Italy	179
Washington Monument	Baltimore	175
Monument, Place Vendome	Paris	153
Trajan's Pillar, Rome	Italy	151
Obelisk of Luxor, now in	Paris	110
Egyptian Obelisk, now in	New York	

Weights and Measures for Cooks, etc.

1 pound of Wheat Flour is equal to	1 quart
1 pound and 2 ounces of Indian Meal make	1 quart
1 pound of soft butter is equal to	1 quart
1 pound and 2 ounces of Best Brown Sugar make	1 quart
1 pound and 1 ounce of Powdered White Sugar make	1 quart
1 pound of Broken Loaf Sugar is equal to	1 quart
4 large Tablespoonfuls make	½ gill
1 Common-sized Tumbler holds	½ pint
1 Common-sized Wine-glass is equal to	½ gill
1 Tea-cup holds	1 gill
1 Large Wine-glass holds	2 ounces
1 Tablespoonful is equal to	½ ounce

Rates of Mortality.—*Concluded.*

Year.	No. Alive.	Deaths.	Years.	No. Alive.	Deaths.
74	1841	166	90	142	37

tions to shock the system. Lower the head to cause flow of blood to the brain; keep in motion.

A good emetic is one teaspoonful of salt mixed with one teaspoonful of mustard in a pint of warm water.

For eruptions caused by poison oak or ivy, the following prescription is most valuable. Have it filled at the druggist's:

℞ Acid Carbolic ..... half a drachm.
Ol. Sassafrs and Ol Juniper .. each one drachm.

London	16	32	7	44	Calcutta	13	26	10	42
Edinburgh	17	32	6	50	Pekin	14	58	9	16
Dublin	16	56	7	18	Boston	15	16	8	58
Amsterdam	16	44	7	33	Cape Town	14	22	9	48
Vienna	15	58	8	17	Washington	14	52	9	24
Paris	16	6	8	10	Panama	12	36	11	34

4 large Tablespoonfuls make ..... ½ gill
1 Common-sized Tumbler holds ..... ½ pint
1 Common-sized Wine-glass is equal to ..... ½ gill
1 Tea-cup holds ..... 1 gill
1 Large Wine-glass holds ..... 2 ounces
1 Tablespoonful is equal to ..... ½ ounce

Rates of Mortality.—*Concluded.*

Year.	No. Alive.	Deaths.	Years.	No. Alive.	Deaths.
74	1841	166	90	142	37
75	1675	160	91	105	30
76	1515	156	92	75	21
77	1359	146	83	54	14
78	1213	132	94	40	10
79	1081	128	95	30	7
80	953	116	96	23	5
81	837	112	97	18	4
82	725	102	98	14	3
83	623	94	99	11	2
84	529	84	100	9	2
85	445	78	101	7	2
86	367	71	102	5	2
87	296	64	103	3	2
88	232	51	104	1	1
89	181	39			

Antidotes for Poisons.

When the poison is unknown, give a prompt emetic of warm water and mustard, ipecac. or salt water, and then give white of eggs freely, lard, olive or other bland oil, except in case of phosphorus poisoning. If the source of poisoning is known, the following treatment will be indicated:

For Arsenic or White Precipitate.—Give a prompt emetic, followed by a mixture of chalk and castor oil, until sesquioxide of iron can be obtained from the druggist.

For Lead Poisoning.—Corrosive Sublimate, Saltpetre, White Vitriol, Blue Vitriol, Vermilion.—A prompt emetic, followed by white of egg, and fresh milk given freely.

For Lye Poisoning.—Give freely of oil or warm lard and white of egg followed by warm water and mustard, or ipecac.

Nitrate of Silver, or Lunar Caustic.—Use moderately of strong solution of common salt and then give freely of fresh milk.

For Strychnia and its salts.—An emetic, followed by tannic acid and chlorine.

For Carbolic Acid.—Olive or castor oil, given freely.

For Ammonia, Caustic Soda, Caustic Potash.—Give oil freely; and afterward give water with vinegar, or lemon juice in it.

For Opium, Laudanum, Morphine, Aconite, Belladonna, Digitalis.—A prompt emetic, followed by strong coffee; cold applications to shock the system. Lower the head to cause flow of blood to the brain; keep in motion.

A good emetic is one teaspoonful of salt mixed with one teaspoonful of mustard in a pint of warm water.

For eruptions caused by poison oak or ivy, the following prescription is most valuable. Have it filled at the druggist's:

℞. Acid Carbolic ..... half a drachm.
Ol. Sassafrs and Ol Juniper.. each one drachm.
Ung. Zinc Oxide (Benz.) ..... one ounce.
Apply two or four times daily.

Chemical Names for Some of the More Common Drugs.

Alcohol	Aqua Vitæ.
Blue Vitriol	Sulphate of Copper.
Calomel	Chloride of Mercury.
Chalk	Carbonate of Lime.
Chloroform	Chloral Hydrate.
Corrosive Sublimate	Bi-chloride of Mercury.
Epsom Salts	Sulphate of Magnesia.
Glauber's Salts	Sulphate of Sodium.
Green Vitriol	Ferrous Sulphate.
Glucose	Grape Sugar.
Lime	Oxide of Calcium.
Lunar Caustic	Nitrate of Silver.
Oil of Vitriol	Sulphuric Acid.
Potash	Oxide of Potassium.
Plaster of Paris	Gypsum.
Red Lead	Oxide of Lead.
Salt (common)	Chloride of Sodium.
Saltpetre	Nitrate of Potassium.
Soda	Carbonate of Sodium.
Sugar of Lead	Acetate of Lead.
Verdigris	Sub-acetate of Copper.
Vinegar	Acetic Acid.
Volatile Alkali	Ammonia.
White Vitriol	Sulphate of Zinc.
White Zinc	Oxide of Zinc.

Miscellaneous Rules of Etiquette.

Scolding and snarling are exceedingly ill-bred.
Be prompt and punctual in all your engagements.
Never read the letters of other people unless invited to do so.
Never turn the misfortunes of others into ridicule.
Never leave home with unkind words on your lips.
Never write your own remarks in a borrowed book.

Degrees of Cold ABOVE Zero at which the following substances Freeze:

Olive Oil	36	Vinegar	28
Water	32	Wines	20
Milk	30	Spirits of Turpentine	14

Degrees BELOW Zero at which the following Freeze:

Brandy	7	Greatest Artificial Cold	220
Proof Spirit	7	Cold Experienced by Arctic Navigators	70
Mercury	40		

Degrees of Heat ABOVE Zero at which the following substances Boil:

Alcohol	173	Linseed Oil	640
Water	212	Blood Heat	98
Petroleum	306	Eggs Hatch	104

A Woman's Chances of Marriage at Various Ages.

This curiously constructed exhibit, by Dr. Granville, is drawn up from the registered cases of 876 married women in France. Owing to the difference in our climate, it will be safe to say that French women are as mature at 18 as American women at 20. Of the 876 tabulated, there were married—

Marriages.		Years of Age.	Marriages.		Years of Age.
3	at	13	28	at	27
11	at	14	22	at	28
16	at	15	17	at	29
43	at	16	9	at	30
45	at	17	8	at	31
77	at	18	5	at	32
115	at	19	7	at	33
118	at	20	5	at	34
86	at	21	3	at	35
85	at	22	0	at	36
59	at	23	2	at	37
53	at	24	0	at	38
36	at	25	1	at	39
24	at	26	0	at	40

A careful examination of statistics has demonstrated that the best results would follow if our girls did not marry until at least 20 years of age, and our men until they were 25.

Rates of Mortality.

THE CARLISLE TABLES, showing how many persons out of 10,000 will die annually, on the average, until all are deceased. These tables are used by all Life Insurance Companies in their computation of risks, premiums, etc.

Year.	No. Alive.	Deaths.	Year.	No. Alive.	Deaths.
At Birth.	10000	1539	37	5251	57
1	8461	682	38	5194	58
2	7779	505	39	5136	61
3	7274	276	40	5075	66
4	6998	201	41	5009	69
5	6797	121	42	4940	71
6	6670	82	43	4869	71
7	6594	58	44	4798	71
8	6536	48	45	4727	70
9	6493	33	46	4657	69
10	6460	29	47	4588	67
11	6431	31	48	4521	63
12	6400	32	49	4458	61
13	6368	33	50	4397	59
14	6335	35	51	4338	62
15	6300	39	52	4276	65
16	6261	42	53	4211	68
17	6219	43	54	4143	70
18	6176	43	55	4073	73
19	6133	43	56	4000	76
20	6090	43	57	3924	82
21	6047	42	58	3842	93
22	6005	42	59	3749	106
23	5963	42	60	3633	122
24	5921	42	61	3521	126
25	5879	43	62	3395	127
26	5836	43	63	3268	125
27	5793	45	64	3143	125
28	5748	50	65	3018	124
29	5698	56	66	2894	123
30	5642	57	67	2771	123
31	5585	57	68	2648	123
32	5528	56	69	2525	124
33	5472	55	70	2401	124
34	5417	55	71	2277	134
35	5362	55	72	2143	146
36	5307	56	73	1997	136

Paper required for a Book of any Size.

EXAMPLE.—How many Reams will be required for a 12mo Book containing 408 pages? Find the number of pages (408) in the 12mo column; in the outer column on the left of the table the number of forms is seen, and in the outer column on the right is the quantity of paper required is given.

No. of Forms	8vo.	12mo.	16mo.	18mo.	24mo.	32mo.	36mo.	Amount of Paper for

The Cost of Smoking.

The following figures show the expense of smoking two cigars and three cigars a day, at 5 cents each, and at 10 cents each, from the age of 20 to the end of each period of five years, up to the age of 70, 6 per cent. compound interest semi-annually being reckoned upon the money:

53	at	24	0	at	38	
36	at	25	1	at	39	
24	at	26	0	at	40	

A careful examination of statistics has demonstrated that the best results would follow if our girls did not marry until at least 20 years of age, and our men until they were 25.

31	5585	57	68	2648	123
32	5528	56	69	2525	124
33	5472	55	70	2401	124
34	5417	55	71	2277	134
35	5362	55	72	2143	146
36	5307	56	73	1997	136

Paper required for a Book of any Size.

EXAMPLE.—How many Reams will be required for a 12mo Book containing 408 pages? Find the number of pages (408) in the 12mo column; in the outer column on the left of the table the number of forms is seen, and in the outer column on the right is the quantity of paper required is given.

No. of Forms	8vo.	12mo.	16mo.	18mo.	24mo.	32mo.	36mo.	Amount of Paper for 1000 Copies	
	Page.	Page.	Page.	Page.	Page.	Page.	Page.	Reams	Qrs.
1	8	12	16	18	24	32	36	1	2
2	16	24	32	36	48	64	72	2	4
3	24	36	48	54	72	96	108	3	6
4	32	48	64	72	96	128	144	4	8
5	40	60	80	90	120	160	180	5	10
6	48	72	96	108	144	192	216	6	12
7	56	84	112	126	168	224	252	7	14
8	64	96	128	144	192	256	288	8	16
9	72	108	144	162	216	288	324	9	18
10	80	120	160	180	240	320	360	11	
11	88	132	176	198	264	352	396	12	2
12	96	144	192	216	288	384	432	13	4
13	104	156	208	234	312	416	468	14	6
14	112	168	224	252	336	448	504	15	8
15	120	180	240	270	360	480	.....	16	10
16	128	192	256	288	384	512	.....	17	12
17	136	204	272	306	408	.....	.....	18	14
18	144	216	288	324	432	.....	.....	19	16
19	152	228	304	342	456	.....	.....	20	18
20	160	240	320	360	480	.....	.....	22	
21	168	252	336	378	504	.....	.....	23	2
22	176	264	352	396	.....	.....	.....	24	4
23	184	276	368	414	.....	.....	.....	25	6
24	192	288	384	432	.....	.....	.....	26	8
25	200	300	400	450	.....	.....	.....	27	10
26	208	312	416	468	.....	.....	.....	28	12
27	216	324	432	486	.....	.....	.....	29	14
28	224	336	448	504	.....	.....	.....	30	16
29	232	348	464	.....	.....	.....	.....	31	18
30	240	360	480	.....	.....	.....	.....	33	
31	248	372	496	.....	.....	.....	.....	34	2
32	256	384	512	.....	.....	.....	.....	35	4
33	264	396	528	.....	.....	.....	.....	36	6
34	272	408	544	.....	.....	.....	.....	37	8
35	280	420	560	.....	.....	.....	.....	38	10
36	288	432	576	.....	.....	.....	.....	39	12
37	296	444	592	.....	.....	.....	.....	40	14
38	304	456	608	.....	.....	.....	.....	41	16
39	312	468	.....	.....	.....	.....	.....	42	18
40	320	480	.....	.....	.....	.....	.....	44	

The Cost of Smoking.

The following figures show the expense of smoking two cigars and three cigars a day, at 5 cents each, and at 10 cents each, from the age of 20 to the end of each period of five years, up to the age of 70, 6 per cent. compound interest semi-annually being reckoned upon the money:

From the Age of—	Two Cigars a day at 5 Cents Each.		Three Cigars a day at 5 Cents Each.	
	Principal.	Pr. & Int.	Principal.	Pr. & Int.
20 to 25 years.....	$ 182.50	$ 209.21	$ 273.75	$ 313.95
20 to 30 "	365.00	490.39	547.50	745.74
20 to 35 "	574.50	868.25	821.25	1,314.72
20 to 40 "	730.00	1,376.08	1,095.00	2,081.16
20 to 45 "	912.50	2,058.44	1,368.75	3,110.74
20 to 50 "	1,095.00	3,094.99	1,642.50	4,494.41
20 to 55 "	1,277.50	4,367.46	1,916.25	6,353.87
20 to 60 "	1,460.00	6,078.73	2,190.00	8,855.02
20 to 65 "	1,642.50	8,378.52	2,463.75	12,215.36
20 to 70 "	1,825.00	11,469.25	2,737.50	16,216.37

From the Age of—	Two Cigars a day at 10 Cents. Each.		Three Cigars a day at 10 Cents Each.	
	Principal.	Pr. & Int.	Principal.	Pr & Int.
20 to 25 years.....	$ 365.00	$ 418.43	$ 547.50	$ 627.95
20 to 30 "	730.00	980.78	1,095.00	1,471.56
20 to 35 "	1,095.00	1,736.52	1,642.50	2,717.85
20 to 40 "	1,460.00	2,752.20	2,190.00	4,281.24
20 to 45 "	1,825.00	4,115.92	2,737.50	6,382.47
20 to 50 "	2,190.00	5,949.88	3,285.00	9,205.16
20 to 55 "	2,555.00	8,414.47	3,832.50	12,908.61
20 to 60 "	2,920.00	11,738.03	4,380.00	18,100.14
20 to 65 "	3,285.00	16,093.51	4,927.50	24,952.72
20 to 70 "	3,650.00	21,937.72	5,475.00	34,162.14

Time at which Money Doubles at Compound Interest.

At 2 per cent. interest, in 35 years; at 3 per cent., in 23 years 5½ months; at 4 per cent. in 17 years 8 months; at 5 per cent., in 15 years 2½ months; at 6 per cent., in 14 years 11 months; at 7 per cent., in 10 years 3 months; at 8 per cent., in 9 years; at 9 per cent., in 8 years and ½ month, at 10 per cent., in 7 years 3½ months.

No. Brick required to Construct any Building.

(Reckoning 7 Brick to each superficial foot).

Superficial Feet of Wall.	Number of Bricks to Thickness of					
	4 inch.	8 inch.	12 inch.	16 inch.	20 inch.	24 inch.
1	7	15	23	30	38	45
2	15	30	45	60	75	90
3	23	45	68	90	113	135
4	30	60	90	120	150	180
5	38	75	113	150	188	225
6	45	90	135	180	225	270
7	53	105	158	210	263	315
8	60	120	180	240	300	360
9	68	135	203	270	338	405
10	75	150	225	300	375	450
20	150	300	450	600	750	900
30	225	450	675	900	1,125	1,350
40	300	600	900	1,200	1,500	1,800
50	375	750	1,125	1,500	1,875	2,250
60	450	900	1,350	1,800	2,250	2,700
70	525	1,050	1,575	2,100	2,625	3,150
80	600	1,200	1,800	2,400	3,000	3,600
90	675	1,350	2,025	2,700	3,375	4,050
100	750	1,500	2,250	3,000	3,750	4,500
200	1,500	3,000	4,500	6,000	7,500	9,000
300	2,250	4,500	6,750	9,000	11,250	13,500
400	3,000	6,000	9,000	12,000	15,000	18,000
500	3,750	7,500	11,250	15,000	18,750	22,500
600	4,500	9,000	13,500	18,000	22,500	27,000
700	5,250	10,500	15,750	21,000	26,250	31,500
800	6,000	12,000	18,000	24,000	30,000	36,000
900	6,750	13,500	20,250	27,000	33,750	40,500
1000	7,500	15,000	22,500	30,000	37,500	45,000

Facts for Builders.

1000 shingles, laid 4 inches to the weather, will cover 100 square feet of surface, and 5 lbs. of shingle nails will fasten them on.

One-fifth more siding and flooring is needed than the number of square feet of surface to be covered, because of the lap in the siding and matching.

1000 laths will cover 70 yards of surface, and 11 lbs. of lath nails will nail them on. 8 bushels of good lime, 16 bushels of sand, and 1 bushel of hair, will make enough good mortar to plaster 100 square yards.

A cord of stone, three bushels of lime, and a cubic yard of sand, will lay 100 cubic feet of wall.

5 courses of brick will lay 1 foot in height on a chimney, 16 bricks in a course will make a flue 4 ins. wide and 12 ins. long, and 8 bricks in a course will make a flue 8 ins. wide and 16 ins. long.

Cement 1 bush. and sand 2 bush. will cover 3½ sq. yds. 1 inch thick, 4½ sq. yds. ¾ inch thick, and 6¾ sq. yds. ½ inch thick. 1 bush. cement and 1 of sand will cover 2½ sq. yds. 1 inch thick, 3 sq. yds. ¾ inch thick, and 4½ sq. yds. ½ inch thick.

Scripture Coins, Weights and Measures.

Jewish Money reduced to the American Standard.

	Dollars.	Cents.
A Gerah	0	2.5
10 = A Bekah	0	25.09
20 = 2 = A Shekel	0	50.187
1,200 = 120 = 50 = A Maneh, or Mina (Hebrew)	25	9.25
60,000 = 6,000 = 3,000 = 60 = A Talent	1,505	62.45
A Solidus Aureus, or Sextula, was worth	2	64.09
A Siclus Aureus, or Gold Shekel, was worth	8	3
A Talent of Gold was worth	24,309	0

Jewish Weights reduced to English Troy Weight.

	Lb.	Oz.	Dwt.	Gr.
The Gerah, one-twentieth of a Shekel	0	0	0	12
The Bekah, half a Shekel	0	0	5	0
The Shekel	0	0	10	0
The Maneh, 60 Shekels	2	6	0	0
The Talent, 50 Manehs, or 3,000 Shekels	125	0	0	0

Scripture Liquid Measure reduced to English Wine Measure.

	Gal.	Pints.
A Caph	0	0.625
1.3 = A Log	0	0.833
5.3 = 4 = A Cab	0	3.333
16 = 12 = 3 = A Hin	1	2
32 = 24 = 6 = 2 A Seah	2	4
96 = 72 = 18 = 6 = 3 = A Bath, Ephah, or Firkin	7	4.50
960 = 730 = 180 = 60 = 30 = 10 = A Kor, Choros, or Homer	75	5.25

Scripture Dry Measure reduced to English Corn Measure.

	Bush.	Pks.	Gal.	Pints.
A Gachal	0	0	0	0.141
20 = A Cab	0	0	0	2.833
36 = 1.3 = An Omer, or Gomer	0	0	0	5.1
120 = 6 = 3.3 = A Seah	0	1	0	1
360 = 18 = 10 = 3 = An Ephah	0	3	0	3
1,800 = 90 = 50 = 15 = 5 = A Letech	4	0	0	0
3,600 = 180 = 100 = 30 = 10 = 2 = A Homer, or Kor	8	0	0	1

The int
during whi
invariable,
called an
motion of t
measure.

A Mea
Time is tha
by a well-c
Time, and
the Civil D
but one da

The int
Sidereal P
The Tro
Equino
consequenc
earth, the
returns to
the Tropica
Year is not
but this va

Julius
date numbe
day was in
bissextile,
March to t
himself.
by 11 minu
Julian Cale
occurred 10

The Gr
Equinox to
4, and the
to this arbi
error in th
leap years
cally exact
mean Greg
Gregorian
nox had re
established
14, and at t
uary 1, so t
March. T
the Greek

Demon
Meteor
Siderites, t
which are

There
As mar
Orbits
ents revolv

Reflect
before and

It has
more or les

Periget
est from th

Perihel
aphelion is

No cele
Great s
graphy.

Passed
due to the

Dracon
cause they

The mo
Androi
from a poi

DIVISIONS OF TIME.

The interval between two consecutive transits of a fixed star over any meridian or the interval during which the earth makes one absolute revolution on its axis is called a *Sidereal* Day, and is invariable, while the interval between two consecutive transits of the Sun over any meridian is called an *Apparent* Solar Day, and its length varies from day to day by reason of the variable motion of the earth in its orbit, and the inclination of this orbit to the equator, on which time is measure.

A *Mean* Solar Day is the average or mean of all the apparent solar days in a year. *Mean Solar Time* is that shown by a well-regulated clock or watch, while *Apparent Solar Time* is that shown by a well-constructed sun-dial; the difference between the two at any time is the *Equation of Time*, and may amount to 16 minutes and 21 seconds. The Astronomical Day begins at noon and the Civil Day at the preceding midnight. The Sidereal and Mean Solar Days are both invariable, but one day of the latter is equal to 1 day, 3 minutes and 56.555 seconds of the former.

The interval during which the earth makes one absolute revolution round the Sun is called a *Sidereal Year*, and consists of 365 days, 6 hours, 9 minutes, 9.6 seconds, which is invariable.

The Tropical Year is the interval between two consecutive returns of the Sun to the Vernal Equinox. If this were a fixed point, the Sidereal and Tropical Years would be identical; but in consequence of the disturbing influence of the moon and planets on the spheroidal figure of the earth, the Equinox has a slow, retrogade mean motion of 50.26″, annually, so that the Sun returns to the Equinox sooner every year than he otherwise would by 20 minutes, 23.6 seconds; the Tropical Year, therefore consists of 365 days, 5 hours, 48 minutes and 46 seconds. The Tropical Year is not of uniform length; it is now slowly decreasing at the rate of 595 seconds per century, but this variation will not always continue.

Julius Cæsar, in B.C. 45, was the first to reform the calendar by ordering that every year whose date number is exactly divisible by 4 contain 366 days, and all other years 365 days. The intercalary day was introduced by counting the *sixth* day before the Kalends of March *twice*; hence the name bissextile, from bis, twice, and sex, six. He also changed the beginning of the year from 1st of March to the 1st of January, and also changed the name of the fifth month (Quintilis) to July, after himself. The average length of the Julian Year is therefore 365¼ days, which, however, is too long by 11 minutes and 14 seconds, and this would accumulate in 400 years to about three days. The Julian Calendar continued in use until A.D. 1582, when the date of the beginning of the seasons occurred 10 days later than in B.C. 45, when this mode of reckoning time was introduced.

The Gregorian Year was introduced by Pope Gregory XIII, with the view of keeping the Equinox to the same day of the month. It consists of 365 days, but every year exactly divisible by 4, and the centurial years, which are exactly divisible by 400, contain 366 days; and if in addition to this arbitrary arrangement the centurial years exactly divisible by 4,000 contain 365 days, the error in the Gregorian system will amount to only one day in about 20 centuries. If, however, 31 leap years were intercalated in 128 years, instead of 32 as at present, the calendar would be practically exact and the error would not amount to more than a day in 100,000 years. The length of the mean Gregorian year may therefore be set down at 365 days, 5 hours, 49 minutes, 12 seconds. The Gregorian Calendar was introduced into England and her colonies in 1752, at which time the Equinox had retrograded 11 days since the Council of Nice in A.D. 325, when the festival of Easter was established and the Equinox occurred on March 21; hence September 3, 1752, was called September 14, and at the same time the commencement of the legal year was changed from March 25 to January 1, so that the year 1751 lost the months of January and February and the first 24 days of March. The difference between the Julian and Gregorian Calendars is now 12 days. Russia and the Greek Church still employ the Julian Calendar for civil and ecclesiastical purposes.

ASTRONOMICAL NOTES.

Demonstration has been made of the fact that the rings of Saturn revolve at different rates.

Meteoric stones sometimes fall from the sky. Those in which iron predominates are called Siderites, those formed principally of iron and stone are termed Siderolites, and Aerolites are those which are chiefly of stone.

There are 50 remarkably red stars brighter than the 9th magnitude.

As many as 53 variable stars may be seen by the unaided eye.

Orbits have been computed for over 74 binary stars—that is, those having two or more components revolving about each other.

Reflected light from earth causes the visibility of the dark part of our satellite noticed just before and shortly after "new moon."

It has been proved that meteors travel in orbits like comets; also that comets are practically more or less dense swarms of meteors.

Perigee is that point in the Moon's orbit which is nearest to the earth; apogee is the one farthest from the earth.

Perihelion means that point in the path of a planet or of a comet which comes closest to the sun; aphelion is the point of the orbet farthest from the sun.

No celestial body moves in a true circle; all orbits are more or less acute eclipses.

Great strides have been made in astronomical science by means of the spectroscope and photography.

Passed through a prism, a beam of white light becomes lengthened into a rain-bow tinted band, due to the different rays being refracted in different degrees, which is called dispersion.

Draconids are meteors which shower down in each year about August 21st to 23rd, so-called because they appear to radiate from the constellation Draco.

The most remarkable annular or ring-shaped nebula is the constellation Lyra.

Andromedes are those meteors which fall about Nov. 27th each year. They seem to radiate from a point in the constellation Andromeda.

From a point in the constellation of Leo as hower of meteors radiates about Nov. 13th to 14th each year. These meteors are termed Leonids. They travel very swiftly. Every 33 years they are especially numerous. The last great shower of Leonids occurred in 1866, and the next will take place in 1899.

Sirius, Alpha Canis Majoris, or the dog-star, as it is often called, is the brightest star in the heavens, being two magnitudes more brilliant than an ordinary first magnitude star.

The Zodiacal light is best observed after sunset in the Spring months and before sunrise in the Autumn. In the tropics it is visible early every evening, and may occasionally be well seen in more northern latitudes.

Venus and Mercury are called inferior planets because they revolve nearer to the sun than does the earth. Those planets which revolve ontside the orbit of the earth are called superior planets, and include Mars, the Planetoids or minor planets, Jupiter, Saturn, Uranus and Neptune.

Two of the most interesting celestial objects, after the moon, to be seen through a small telescope are the planets of Jupiter and Saturn.

Jupiter has five attendant moons.

Saturn has eight satellites beside his magnificent ring system.

Reflecting telescopes are coming much into vogue. The speculum or mirror is now silver-on-glass.

The great nebula in Andromeda can be easily seen with the unassisted eye on clear evenings.

Meteors or "shooting stars" have been much studied recently. They are usually small bodies, which become incandescent by friction with the air. Occasionally, when of considerable size, they are called fireballs. About 34 miles a second is the near velocity of meteors. Ordinary shooting stars approach within about 50 miles of the earth's surface before they are dissipated, and fireballs come as near to us as five or ten miles.

The Milky Way, Via Loctea or Galaxy, that nebulous band or zone of light which crosses the sky, consists of myriads of stars.

SHORTHAND AND TYPEWRITING.

Records of Speed in Both.

Henry Mill, an Englishman, nearly two hundred years ago invented and obtained a patent for "an artificial machine or method for impressing or transcribing of letters, singly or progressively, one after another, as in writing, whereby all writings whatsoever may be engrossed on the paper or parchment so neat and exact as not to be distinguished from print." Although this did not become a practicable writing machine, it was the first to embody an idea which after many years and many efforts, has culminated in the present efficient typewriter. In 1829 William A. Burt of Michigan, the inventor of the solar compass, carried the idea of a writing machine still farther, and in 1833 he was followed by a Frenchman, M. Prossin of Marseilles; Charles Thurber of Worcester, Mass., in 1843; Oliver T. Eddy of Baltimore, in 1850, and John Jones in 1852 patented instruments of which no practical use was made. In 1856 A. E. Beach of The Scientific American, produced a typewriter which was in advance of anything hitherto known, and contained many of the ideas that exist in the machines of to-day. It remained for John Pratt of Alabama to patent, in 1867, an instrument which, being described in The Scientific American, proved a direct incentive to the production of the well-known Remington of the present time. This first appeared in a very crude shape, but gradual improvements were made, and success brought into the field a host of competitors, whose names are familiar to the business community in all the commercial countries of the world.

Greatest Speed of Operators.

The comparative speed attainable upon these different machines is a matter of much controversy, and the speed possible in actual work or for practical purposes probably cannot be stated with any degree of accuracy. As high a speed as 204 words has been attained on some of the leading machines in a single minute test, the operator writing from a memorized sentence. A continuous speed of 100 words per minute would probably be, however, the most that any one of these instruments and its operator would be capable of attaining in actual work. This also presupposes writing from dictation, so that the eyes of the operator may be confined entirely to the keyboard of the machine.

Speed in Shorthand Work.

The rate at which shorthand can be written is also a question much in dispute, and one which has not yet been satisfactorily settled. Single minute tests have been had with faultless transcriptions reaching as high as 407 words in one minute, but for writing from new matter from continuous dictation, 252 words per minute for five minutes is the highest authenticated speed known. When, however, it is considered that the average public speaker will not utter more than from 150 to a possible 175 words per minute, it will be seen that this speed is altogether unnecessary for general work. The occasion of writing at the rate named above—252 words per minute for five consecutive minutes from new matter (the matter being unknown to the writer), was at an official meeting at Lake George, N.Y., in 1888, when, for the purpose of proving his system faster and more legible (with the same rate of speed) than any other system extant, a shorthand author offered cash prizes to the amount of $500 to writers of any and all systems of shorthand to compete. The first prize upon this occasion was awarded to Isaac S. Dement of Chicago (now known as "the champion shorthand writer of the world"), for writing 252 words per minute for five consecutive minutes.

GROWTH OF THE TELEGRAPH SERVICE IN THE WORLD.

Number of messages, 1870:—Russia, 2,716,300; Norway, 466.700; Sweden, 590,300; Denmark, 513,623; Germany, 8.207,800; Holland, 1,837,800; Belgium, 1,998,800; France, 5,663,800; Switzerland, 1,629,235; Spain, 1,050,000; Italy, 2,189,000; Austria, 3,388,249; Hungary,

1,489,000; United States, 9.157,646; Great Britain and Ireland, 9,650,000.

Number of messages, 1890—Russia, 9,949,405; Norway, 1,453,932; Sweden, 1,755,000; Denmark, 1,502,965; Germany, 25,847,836; Holland, 4,285,516; Belgium, 5,312,205; France, 28,094,000; Switzerland, 3,695,988; Spain, 4,084,704; Italy, 8,175,870; Austria, 9,081,631; Hungary, 4,464,277; United States, 60,000,000; Great Britain and Ireland, 66,409,000.

THE OLDEST TOWN IN THE WORLD.

Damascus, with very good reason, claims to be the oldest town or city in the world. Tyre and Sidon have crumbled on the shore; Baalbec is a ruin; Palmir is buried in a desert; Nineveh and Babylon have disappeared from the Tigris and Euphrates—Damascus remains what it was before the days of Abraham, a centre of trade and travel, an island of verdure in the desert, with martial and sacred associations extending through thirty centuries. According to Josephus, Damascus was founded by Uz, the son of Aram, and grandson of Shem. It is first mentioned in Scripture in connection with Abraham, whose steward was a native of the place (Gen. xv., 2). It is to-day what Julian called it, "The Eye of the East," as it was in the time of Isaiah "The Head of Syria." It is still a city of flowers; the streams of Lebanon still murmur and sparkle in the wilderness of the Syrian gardens. The Asiatics traditionally speak of Balkh as the "Mother of Cities." Its ruins cover several square miles, but its present population is reduced to 2,000. The Hindoos claim extreme antiquity for Benares and Canora. Among other old cities may be mentioned: Argos, Athens and Thebes, in Greece; Crotona and Rome, in Italy; Cadiz and Saguntum, in Spain; Constantinople, in Turkey; and Marseilles, in France, which was founded by a colony of Greeks, 580 B.C. The age of these cities varies from twenty-four to twenty-seven centuries.

THE TOWN CALLED THE "MODERN ATHENS."

Edinburgh is the "Modern Athens." Its singular resemblance to Athens, approached from the Piraeus, is striking. An imitation Acropolis is commenced on the Calton Hill, and has the effect of the Parthenon. Hymettus is rather more lofty than the Pentland Hills, and Pentelicus is further off and grander than Arthur's Seat; but the old Castle of Edinburgh is a noble feature, recalling the Greek Acropolis. To these resemblances in nature have been added those of art. On the Calton is the unfinished "National Monument," intended to have been a copy of the Parthenon, but more like the Temple of Minerva. Lord Dugald Stewart's monument is copied from that of Lysicrates at Athens. Below the Calton is the High School—an adaptation of the Temple of Theseus, and the Burns' Monument, which is also Greek.

THE FOUNDER OF SUNDAY SCHOOLS.

Cardinal St. Charles Borromeo introduced Sunday instruction of children, at Milan, about the year 1580. In the next century (1693) his example was followed in England by the Rev. Joseph Alleine; by the Rev. David Blair, at Brechin, about 1760; by the Rev. Theophilus Lindsey, at Catterick, Yorkshire, about 1763; and, with more special organization, by Robert Raikes, an eminent printer of Gloucester, conjointly with the Rev. Thomas Stock, in 1780. The chief place amongst the founders of these schools must be accorded to Robert Raikes, who was the originator in England of the present organized system. Like Howard, he began his career by endeavoring to mitigate the sufferings of prisoners. While thus employed, he became convinced that ignorance was one of the main causes of crime, and that persons most needing instruction could not be taught on the ordinary days of the week; he, therefore, resolved to try the experiment of collecting together on Sunday the children of the poorest classes. The result was in every way satisfactory, and in 1802, nine years before his death, he had the satisfaction of seeing the Sunday School Union founded. It is now computed by good authorities that there are in the United Kingdom alone 300,000 Sunday School teachers and three million scholars.

THE STAGE.

Birthplaces and Birth Years of Dramatic and Musical People.

Name and Birthplace.	Born.
Adams, Maude, Salt Lake City, Ut.	1872
Albani, Emma, Chambly, Canada	1851
Albaugh, John W, Baltimore, Md	1837
Aldrich, Louis, mid-ocean	1843
Anderson, Mary, Sacramento, Cal	1859
Archer, Belle, Easton, Pa	1860
Arditi, Luigi, Piedmont, Italy	1822
Bandmann, Daniel E, Cassel, Germany	1839
Bangs, Frank C., Alexandria, Va	1836
Barnabee, H. C., Portsmouth, N.H.	1833
Barrett, Wilson, Essex, England	1846
Barron, Charles, Boston, Mass	1841
Barrymore, Maurice, India	1847
Bateman, Kate, Baltimore, Md	1842
Bateman, Isabel, Cincinnati, O	1854
Bellew, Kyrle, London	1845
Bernard-Beere, Mrs., Norwich, Eng.	1859
Bell, Digby, Milwaukee, Wis	1851
Bernhardt, Sarah, Paris	1844
Boniface, George C., New York City	1832
Booth, Agnes, Australia	1843
Bowers, Mrs. D. P., Stamford, Conn	1830
Buchanan, Virginia, Cincinnati, O	1846
Burgess, Neil, Boston, Mass	1846
Burroughs, Marie, San Francisco	1866
Campanini, Italo, Parma, Italy	1846
Carey, Eleanor, Chile, S. A	1852
Cayvan, Georgia, Bath, Me	1858
Chanfrau, Mrs. F. S., Philadelphia, Pa	1837
Clarke, George, Brooklyn, N.Y.	1840
Clarke, John S., Baltimore, Md	1835
Claxton, Kate, New York City	1848
Cody, William F., Scott Co., Ia	1845
Coghlan, Rose, Peterboro', Eng	1853
Coquelin, Benoit C., Boulogne, France	1841
Couldock, Charles W., London, Eng.	1815
Crabtree, Lotta, New York City	1847
Crane, William H., Leicester, Mass.	1845
Daly, Augustin, North Carolina	1838
Damrosch, Walter J., Breslau, Prussia	1862
Davenport, Fanny, London, Eng	1850
D'Arville, Camille, Holland	1861
De Belleville, Frederic, Belgium	1853
Dickinson, Anna, Philadelphia, Pa.	1842

Dillon, Louise, Savannah, Ga.....1857
Dixey, Henry E., Boston, Mass.....1859
Drew, John, Philadelphia, Pa.....1853
Drew, Mrs. John, sen., England.....1818
Elisler, Effie, Philadelphia, Pa.....1858
Eytinge, Rose, Philadelphia, Pa.....1837
Fawcett, Owen, London, Eng.....1838
Florence, Mrs. W. J., New York City....1846
Germon, Effie, Augusta, Ga.....1845
Gerster, Etelka, Kaschau, Hungary.....1857
Gilbert, Mrs. G. H., Rochdale, Eng....1820
Goodwin, Nat. C., Boston, Mass.....1857
Goward, Polly (Mrs. Keeley), London, Eng.....1805
Hall, Josephine, E. Greenwich, R.I....1868
Hading, Jane, Marseilles, France.....1861
Harrigan, Edward, New York City....1845
Harrison, Maud, England 1858
Hauk, Minnie, New Orleans, La.....1853
Haworth, Joseph S., Providence, R.I...1855
Henley, E. J., England 1852
Heron, Bijou, New York City.....1863
Holland, E. M., New York City.....1848
Hill, Charles Barton, Dover, Eng.....1828
Hilliard, Robert S., Brooklyn.....1860
Hopper, De Wolf, New York 1862
Irving, Henry, Keinton, Eng.....1838
James, Louis, Tremont, Ill.....1842
Janauschek, Francesca, Prague, Austria.1830
Janisch, Antoine, Vienna, Austria.....1850
Jefferson, Joseph, Philadelphia, Pa.....1829
Karl, Tom, Dublin, Ireland.....1849
Kendal, Mrs. W. H., Lincolnshire, Eng..1849
Keene, Thomas W., New York City.....1840
Kellogg, Clara Louise, Sumterville, S.C..1842
Kelcey, Herbert H. L., London, Eng....1855
Langtry, Lily, St. Helen's, Jersey.....1852
Lewis, James, Troy, N.Y.....1839
Lucca, Pauline, Vienna, Austria.....1842
Maddern, Minnie, New Orleans, La.....1865
Mansfield, Richard, Heligoland, Ger....1857
Mantell, Robert B., Ayrshire, Scotland..1854
Marius, C. D., Paris, France.....1850
Marlowe, Julia, Cincinnati, O.....1870
Martinot, Sadie, Yonkers, N.Y.....1857
Mather, Margaret, Detroit, Mich.....1861
Mayo, Frank, Massachusetts 1839
Mitchell, Maggie, New York City.....1832
Modjeska, Helena, Cracow, Poland....1844
Mordaunt, Frank, Burlington, Vt. 1841
Morris, Clara, Cleveland, O.....1846
Mounet-Sully, France 1841
Murphy, Joseph, Brooklyn, N.Y.....1839
Nilsson, Christine, Wederslof, Sweden..1843
O'Neil, James, Ireland.....1849
Pastor, Tony, New York 1837
Patti, Adelina, Madrid 1843
Plympton, Eben, Boston, Mass.....1850
Ponisi, Madame, Huddersfield, Eng....1825
Proctor, Joseph, Marlboro', Mass.....1816
Rankin, A. McKee, Sandwich, Canada..1844
Reed, Roland, Philadelphia, Pa.....1852
Rehan, Ada, Limerick, Ireland.....1860
Rhea, Madame, Brussels 1855
Ristori, Adelaide, Cividale, Italy.....1821
Robinson, Frederick, London, Eng.....1832
Robson, Stuart, Annapolis, Md.....1836
Rossi, Ernesto, Leghorn, Italy.....1829
Roze, Marie, Paris 1840
Russell, Lillian, Clinton, Ia.....1860
Russell, Sol. Smith, Brunswick, Mo. ..1848
Salvini, Tomaso, Milan, Italy.....1830
Sanderson, Sibyl, Sacramento, Cal.....1869
Scanlan, William J., Springfield, Mass..1856
Scott-Siddons, Mrs., India 1844
Skinner, Otis, Cambridgeport, Mass.....1857
Smith, Mark, Mobile, Ala.....1855
Sothern, Edward H., England.....1864
Stanhope, Adelaide, Paris, France.....1858
Stanley, Alma Stuart, Jersey, Eng....1860
Stevenson, Charles A., Dublin, Ireland..1842
Stoddart, J. H., Yorkshire, Eng.....1827
Studley, John B., Boston, Mass.....1832
Tearle, Osmond, Plymouth, Eng.....1852
Terriss, William, London, England.....1840
Terry, Ellen, Coventry, Eng.....1848
Thompson, Charlotte, Bradford, Eng....1843
Thompson, Denman, Girard, Pa.....1833
Thompson, Lydia, London, Eng.....1838
Thursby, Emma, Brooklyn, N.Y.....1857
Toole, John L., London, Eng.....1833
Tree, Beerbohm, England 1846
Turner, Carrie, St. Charles, Iowa.....1862
Vezin, Hermann, Philadelphia, Pa.....1829
Warde, Frederick, Wadington, Eng.....1851
Wheatcroft, Nelson, London, Eng.....1852
Wilson, Francis, Philadelphia, Pa.....1865
Willard, E. S., Brighton, Eng.....1853

THE 100 GREATEST NOVELS.

As prepared by an eminent literary authority for The New York World:—

The Ten Greatest.

1—Vanity Fair, Wm. M. Thackeray.
2—Les Miserables, Victor Hugo.
3—A Tale of Two Cities, Charles Dickens.
4—Middlemarch, "George Eliot."
5—Pilgrim's Progress, John Bunyan.
6—Don Quixote, Cervantes.
7—The Antiquary, Sir Walter Scott.
8—Monte Cristo, Alex. Dumas, sen.
9—Esmond, Wm. M. Thackeray.
10—Westward Ho! Charles Kingsley.

The Next Ninety.

Arranged alphabetically (not in order of merit) as to authors.

11—Arabian Nights, ————.
12—Little Women, Louisa M. Alcott.
13—On the Heights, Berthold Auerbach.
14—Eugene Grandet, Honore de Balzac.
15—All Sorts and Conditions of Men, Walter Besant.
16—A Princess of Thule, William Black.
17—Lorna Doone, R. D. Blackmore.
18—The Decameron, Giovanni Boccaccio.
19—Jane Eyre, Charlotte Bronte.
20—The Last Days of Pompeii, Bulwer-Lytton.
21—The Last Days of the Barons, Bulwer-Lytton.
22—What Will He Do With It? Bulwer-Lytton.
23—Zanoni, Bulwer-Lytton.
24—That Lass o' Lowrie's, Frances H. Burnett.
25—The Innocents Abroad, Samuel L. Clemens.
26—The Moonstone, Wilkie Collins.
27—The Woman in White, Wilkie Collins.
28—The Last of the Mohicans, J. Fenimore Cooper.
29—The Pilot, J. Fenimore Cooper.
30—The Spy, J. Fenimore Cooper.
31—Fromont Junior and Risler Senior, Alphonse Daudet.
32—Kings in Exile, Alphonse Daudet.
33—Robinson Crusoe, Daniel Defoe.
34—Under Two Flags, De La Ramee (Ouida).
35—David Copperfield, Charles Dickens.

36—Dombey and Son, Charles Dickens.
37—Nicholas Nickleby, Charles Dickens.
38—The Old Curiosity Shop, Charles Dickens.
39—Our Mutual Friend, Charles Dickens.
40—The Pickwick Papers, Charles Dickens.
41—The White Company, Conan Doyle.
42—Memoirs of a Physician (series), Alex. Dumas, sen.
43—Three Guardsmen (series), Alex Dumas, sen.
44—Adam Bede, "George Eliot."
45—The Mill on the Floss, "George Eliot."
46—Romola, "George Eliot."
47—Silas Marner, "George Eliot."
48—Tom Jones, Henry Fielding.
49—Wilhelm Meister's Apprenticeship, J. W. Von Goethe.
50—The Vicar of Wakefield, Oliver Goldsmith.
51—She, H. Rider Haggard.
52—Far From the Madding Crowd, Thomas Hardy.
53—Tess of the D'Urbervilles, Thomas Hardy.
54—House of Seven Gables, Nathaniel Hawthorne.
55—The Scarlet Letter, Nathaniel Hawthorne.
56—The Rise of Silas Lapham, W. D. Howells.
57—Tom Brown's Schooldays, Thomas Hughes.
58—Hunchback of Notre Dame, Victor Hugo.
59—The Toilers of the Sea, Victor Hugo.
60—A Legend of Sleepy Hollow, Washington Irving.
61—Mrs. Caudle's Curtain Lectures, Douglas Jerrold.
62—Rasselas, Samuel Johnson.
63—Hypatia, Charles Kingsley.
64—Gil Blas, Alain R. Le Sage.
65—Charles O'Malley, Charles Lever.
66—Handy Andy, Samuel Lover.
67—Robert Falconer, George Macdonald.
68—Mr. Midshipman Easy, Frederick Marryat.
69—Peter Simple, Frederick Marryat.
70—Lord Ormond and His Aminta, George Meredith.
71—John Halifax, Gentleman, Dinah M. Mulock.
72—The Cloister and the Hearth, Charles Reade.
73—It Is Never Too Late to Mend, Charles Reade.
74—White Lies, Charles Reade.
75—Dr. Antonia, Giovanni Ruffini.
76—Wreck of the Grosvenor, W. Clark Russell.
77—Consuelo, George Sand.
78—Picciola, X. B. Saintine.
79—Old Mortality, Sir Walter Scott.
80—Ivanhoe, Sir Walter Scott.
81—The Heart of Midlothian, Sir Walter Scott.
82—Guy Mannering, Sir Walter Scott.
83—Kenilworth, Sir Walter Scott.
84—Peregrine Pickle, Thomas Smollett.
85—Tristram Shandy, Laurence Sterne.
86—Dr. Jekyll and Mr. Hyde, R. L. Stevenson.
87—Kidnapped, R. L. Stevenson.
88—Paul and Virginia, J. H. B. Saint-Pierre.
89—Rudder Grange, Frank R. Stockton.
90—Uncle Tom's Cabin, Harriet B. Stowe.
91—The Mysteries of Paris, Eugene Sue.
92—The Wandering Jew, Eugene Sue.
93—Gulliver's Travels, Jonathan Swift.
94—Pendennis, Wm. M. Thackeray.
95—The Newcomes Wm. M. Thackeray.
96—War and Peace, Lyof Tolstoi.
97—Ben Hur, Lew Wallace.
98—Robert Elsmere, Mrs. H. Ward.
99—Ten Thousand a Year, Samuel Warren.
100—Germinal, Emile Zola.

100 BOOKS BEST WORTH READING.

According to Sir John Lubbock, the eminent English publicist, scientist and writer, the below 100 works are considered "the best worth reading." Works by living authors are not included in this list:—

1—The Bible.
2—The Meditations of Marcus Aurelius.
3—The Teachings of Epictetus.
4—Aristotle's Ethics.
5—Analects of Confucius.
6—St. Hilaire's Le Bouddha et sa Religion.
7—Wake's Apostolic Fathers.
8—Imitation of Christ by Thomas a Kempis.
9—Confessions of St. Augustine.
10—The Koran (portions of).
11—Spinoza's Tractatus Theologico-Politicus.
12—Pascal's Pensees.
13—Butler's Analogy of Religion.
14—Taylor's Holy Living and Dying.
15—Bunyan's Pilgrim's Progress.
16—Keble's Christian Year.
17—Plato's Dialogues (the Apology, Crito and Phaedo).
18—Xenophon's Memorabilia.
19—Aristotle's Politics.
20—Demosthenes' De Corona.
21—Cicero's De Officiis, De Amicitia and De Senectute.
22—Plutarch's Lives.
23—Berkeley's Human Knowledge.
24—Descartes' Discours sur la Methode.
25—Locke on the Conduct of the Understanding.
26—Homer.
27—Hesiod.
28—Virgil.
29—Maha Bharata.*
30—Ramayana.*
31—The Shahnameh (Persian Poem).
32—The Nibelungenlied.
33—Malory's Morte d'Arthur.
34—The Sheking (Chinese Poetry, Classic).
35—Kalidasa's Sakuntala.
36—Aeschylus' Prometheus and Triology of Orestes.
37—Sophocles' Oedipus.
38—Euripides' Medea.
39—Aristophanes' The Knights and Clouds.
40—Horace.
41—Chaucer's Canterbury Tales.
42—Shakespeare.
43—Milton's Paradise Lost, Comus, and Shorter Poems.
44—Dante's Divina Commedia.
45—Spenser's Fairie Queen.
46—Dryden's Poems.
47—Scott's Poems.
48—Wordsworth.
49—Burns.

50—Pope's Essay on Criticism, Essay on Man, Rape of the Lock.
51—Byron's Childe Harold.
52—Gray.
53—Tennyson.
54—Herodotus.
55—Xenophon's Anabasis.
56—Thucydides.
57—Tacitus' Germania.
58—Livy.
59—Gibbon's Decline and Fall.
60—Hume's History of England.
61—Grote's History of Greece.
62—Carlyle's French Revolution.
63—Green's Short History of England.
64—Lewes' History of Philosophy.
65—Arabian Nights' Entertainment.
66—Gulliver's Travels.
67—Defoe's Robinson Crusoe.
68—Vicar of Wakefield.
69—Cervantes' Don Quixote.
70—Boswell's Life of Johnson.
71—Moliere.
72—Schiller's William Tell.
73—Sheridan's Critic, School for Scandal. and Rivals.
74—Carlyle's Past and Present.
75—Bacon's Novum Organum.
76—Smith's Wealth of Nations (in part).
77—Mill's Political Economy.
78—Captain Cook's Voyages.
79—Humboldt's Travels.
80—White's Natural History of Selborne.
81—Darwin's Origin of Species and Naturalist's Voyage.
82—Mill's Logic.
83—Bacon's Essays.
84—Montaigne's Essays.
85—Hume's Essays.
86—Macaulay's Esays.
87—Addison's Esasys.
88—Emerson's Essays.
89—Edmund Burke's Select Works.
90—Smiles' Self-Help.
91—Voltaire's Zadig and Micromegas.
92—Goethe's Faust and Autobiography.
93—Thackeray's Vanity Fair.
94—Thackeray's Pendennis.
95—Dickens' Pickwick.
96—Dickens' David Copperfield.
97—Lytton's Last Days of Pompeii.
98—George Eliot's Adam Bede.
99—Kingsley's Westward Ho!
100—Scott's Novels.
*Epitomized in Talboys Wheeler's History of India.

Note.—In the compilation of this list Sir John Lubbock originally introduced it with these remarks:—"I have abstained, for obvious reasons, from mentioning works by living authors, though from many of them—Tennyson, Ruskin and others—I have myself derived the keenest enjoyment, and I have omitted works on science, with one or two exceptions, because the subject is so progressive. I feel that the attempt is over-bold, and I must beg for indulgence, while hoping for criticism. Indeed, one object which I have had in view is to stimulate others more comptent far than I am to give us the advantage of their opinions. Moreover, I must repeat that I suggest these works rather as those which, as far as I have seen, have been most frequently recommended than as suggestions of my own, though I have slipped in a few of my own special favorites. In any such selection much weight should, I think, be attached to the general verdict of mankind. There is a 'struggle for existence' and a 'survival of the fittest' among books as well as among animals and plants."

STATISTICS OF FECUNDITY.

Human.

In "Statisque Humaine de la France," M. J. Bertillon presents the following table, showing that the French are the least prolific and the Germans the most prolific people of Europe. Number of children born alive annually per 1,000 women of 15 to 50 years—France, 102; Ireland, 114; Belgium, 127; England, 136; Netherlands, 137; Spain, 141; Prussia, 150; Bavaria, 156. Aristotle mentions a woman who had five children at a birth four times successively; Menage one who had 21 children in seven years. The Empress Catharine received a Russian woman in 1757 (Mrs. James Kyrloff) who had had 57 children, all of whom were then living, having been born thus :—16 in four confinements, 21 in seven confinements, 20 in ten confinements, or in all 57 children in 21 confinements. This woman's husband married again, and his second wife had 15 children in seven confinements. Fedor Vassilieff of Moscow (1782), had 83 children living when pensioned by the Czar. He had 69 children by his first wife at 27 births. Lucaz Saez, who was living in Spain in 1883, then had 197 descendants. Mrs. George Hirsch of Dallas, Tex., is reported, November, 1888, as having been confined of six children, four boys and two girls. (The above was compiled from Mulhall.) Marie Juneau of Guayaquil, Ecuador, in 1892, was delivered of seven children at one birth. In 1818 in Mercer County, Pa., ten children were born of one mother within twelve months—five at each of two births. The mother died about a year after the second birth, but meantime gave birth to twins, thus producing twelve children in twenty months. She was 37 years old at her death. A Mr. Browning of Huntington, W. Va., was reported in 1892 to be the father of 67 children by 6 wives, and John Kingsley, of Lost Creek, Carter County, Tenn., had his 61st child by his sixth wife, 50 of his children then being alive. The following statement appeared in The Louisville Courier-Journal November 29, 1893 :—"In the Hustonville neighborhood near Lawrenceburg, Ky., there resides a married couple, Samuel and Angeline Jeffries, aged 76 years each, whose lives are worthy of note, inasmuch as they have so strictly obeyed the Scriptural injunction to 'multiply and replenish the earth.' Mr. Jeffries furnishes the following marvellous record: 'We were married six years before a child was born, but 15 years from that day my wife was the proud mother of 19 children, 7 pairs of twins. Within 11 months 4 children were born (two sets of twins), making 4 at one time not walking. There were 14 of us in my father's family—10 brothers, including myself, and 4 sisters. The 10 brothers had 34 pairs of twins, but the sisters none. Two of these brothers were twins, who went to Missouri and married twin sisters and each had 7 pairs of twins born to them.'"

WEIGHTS AND MEASURES.

TROY WEIGHT.

4 grains make 1 pennyweight, 20 pennyweights make 1 ounce, 12 ounces make 1 pound.

APOTHECARIES WEIGHT.

20 grains make 1 scruple, 3 scruples make 1 drachm, 8 drachms make 1 ounce, 12 ounces make 1 pound.

AVORDUPOIS WEIGHT.

16 drams make 1 ounce, 16 ounces make 1 pound, 25 pounds make 1 quarter, 4 quarters make 100 weight, 2000 pounds make 1 ton.

DRY MEASURE.

2 pints make 1 quart, 8 quarts make 1 peck, 4 pecks make 1 bushel, 36 bushels make 1 chaldron.

LIQUID OR WINE MEASURE.

4 gills make 1 pint, 2 pints make 1 quart, 4 quarts make 1 gallon, 31½ gallons make 1 barrel, 2 barrels make 1 hogshead

TIME MEASURE.

60 seconds make 1 minute, 60 minutes make 1 hour, 24 hours make 1 day, 7 days make 1 week, 4 weeks make one lunar month, 28, 29, 30 or 31 days make 1 calendar month, (30 days make 1 month in computing interest), 52 weeks and 1 day or 12 calendar months make 1 year, 365 days, 5 hours, 48 minutes, and 49 seconds make 1 solar year.

CIRCULAR MEASURE.

50 seconds make 1 minute, 60 minutes make 1 degree, 30 degrees make 1 sign, 90 degrees make 1 quadrant, 4 quadrants or 360 degrees make 1 circle.

LONG MEASURE—DISTANCE.

3 barleycorns 1 inch, 12 inches 1 foot, 3 feet 1 yard, 5½ yards 1 rod, 40 rods 1 furlong, 8 furlongs 1 mile.

CLOTH MEASURE.

2¼ inches 1 nail, 4 nails 1 quarter, 4 quarters 1 yard.

MISCELLANEOUS.

3 inches 1 palm, 4 inches 1 hand, 6 inches 1 span, 18 inches 1 cubit, 21.8 inches 1 Bible cubit, 2½ feet 1 military pace.

SQUARE MEASURE.

144 square inches 1 square foot, 9 square feet 1 square yard, 30¼ yards 1 square rod, 40 square rods 1 rood, 4 roods 1 acre.

FIXED AND MOVABLE FESTIVALS.

New Year's Day.
Epiphany.
Septuagesima Sunday.
Quinquagesima—Shrove Sunday.
Ash Wednesday.
St. David.
First Sunday in Lent.
St. Patrick.
Annunciation—Lady Day.
Palm Sunday.
Good Friday.
Easter Sunday—Lady Day.
Low Sunday.
St. George.
Rogation Sunday.
Ascension Day—Holy Thursday.
Queen Victoria's Birthday.
Pentecost—Whit Sunday.
Trinity Sunday.
Corpus Christi.
Ascension of Queen Victoria.
Proclamation of Queen Victoria.
Midsummer Day—St. J. Baptist.
Dominion Day.
Michaelmas Day.
Birth of Prince of Wales.
St. Andrew.
First Sunday in Advent.
St. Thomas.
Christmas Day.

CAPACITY OF CISTERNS.

In calculating the capacity of cisterns, 31½ gallons are estimated to one barrel, and 63 gallons to one hogshead.

Circular Cistern one foot in depth.

Five feet in diameter holds	4½ barrels
Six feet in diameter holds	6½ "
Seven feet in diameter holds	9 "
Eight feet in diameter holds	12 "
Nine feet in diameter holds	15 "
Ten feet in diameter holds	18½ "

Square Cistern one foot in depth.

Five feet by five feet holds	6 barrels
Six feet by six feet holds	8½ "
Seven feet by seven feet holds	11½ "
Eight feet by eight feet holds	15½ "
Nine feet by nine feet holds	23½ "
Ten feet by ten feet holds	29½ "

MEASURES OF SURFACE.

144 square inches equal 1 square foot.
9 square feet equal 1 square yard.
Architects' measure—100 square feet equal 1 square.
30.25 square yards equal 1 square rod.
40 square rods equal 1 square rood, equal 1,210 yards.
4 square roods or 10 square chains equal 1 acre, equal 43,560 feet, equal 4,840 yards, equal 160 rods
640 acres equal 1 square mile, equal 3,097,600 yards, equal 102,400 rods, equal 2,560 roods.

QUANTITY OF SEED REQUIRED TO PLANT AN ACRE.

Kind of Seed.	Quantity
Asparagus in 12 inch drills	16 quarts
Asparagus plants, 4 by 1½ feet	8,000
Barley	2½ bushels
Beans, bush, in drills 2½ feet	1½ bushels
Beans, pole, Lima, 4 by 4 feet	20 quarts
Beans, Carolina, prolific, etc., 4 by 3 feet	10 quarts
Beets and mangold, drills, 2½ feet	9 pounds
Broom Corn in drills	12 pounds
Cabbage, outside, for transplanting	12 ounces
Cabbage, sown in frames	4 ounces
Carrot, in drills, 2½ feet	1 pounds
Celery, seed	8 ounces

Celery, plant 1 by ½ feet	25,000
Clover, White Dutch	13 pounds
Clover, Lucerne	10 pounds
Clover, Alsike	6 pounds
Clover, large red with timothy	12 pounds
Clover, large red without timothy	16 pounds
Corn, sugar	10 quarts
Corn, field	8 quarts
Corn, salad, drill 10 inches	25 pounds
Cucumber, in hills	3 quarts
Flax, broadcast	20 quarts
Grass, timothy with clover	6 quarts
Grass, timothy without clover	10 quarts
Grass, orchard	25 quarts
Grass, red top or heads	20 quarts
Grass, blue	28 quarts
Grass, rye	20 quarts
Lettuce, in rows 2½ feet	3 pounds
Lawn grass	35 pounds
Melons, water, in hills 8 by 8 feet	3 pounds
Melons, citrons, in hills 4 by 4 feet	2 pounds
Oats	2 bushels
Onions, in bed for sets	50 pounds
Onions, in rows for large bulbs	7 pounds
Parsnip, in drills 2½ feet	5 pounds
Pepper, plants, 2½ by 1 foot	17,500
Pumpkin, in hills 8 by 8 feet	2 quarts
Parsley, in drills 2 feet	4 pounds
Peas, in drills, short varieties	2 bushels
Peas, in drills, tall varieties	1 to 1½ bushels
Peas broadcast	3 bushels
Potatoes	8 bushels
Radish, in drills 2 feet	10 pounds
Rye, broadcast	1½ bushels
Rye, drilled	1½ bushels
Squash, bush, in hills 4 by 4	3 pounds
Turnips, in drills 2 feet	3 pounds
Turnips, broadcast	3 pounds
Tomatoes, in frames	3 ounces
Tomatoes, seed in hills 3 by 3 feet	8 ounces
Tomatoes, plants	3,800
Wheat in drills	1½ bushels
Wheat, broadcast	2 bushels

WEIGHTS AND MEASURES.

By section 14 of "An Act respecting Weights and Measures" (49 Victoria, Chapter 104), it is stated as follows:—

One-sixteenth part of the Dominion standard pound shall be an ounce, and one-sixteenth part of such ounce shall be a dram, and one-seven-thousand part of the Dominion standard pound shall be a grain.

One hundred standard pounds shall be a cental or hundred weight, and twenty centals or two thousand pounds shall be a ton.

Four hundred and eighty grains shall be an ounce troy.

All the foregoing weights except the ounce troy shall be deemed to be avoirdupois weight.

The following shows the weight equivalent to a bushel of any of the undermentioned articles, viz.:

Wheat	per bushel	60 lbs.
Indian Corn	"	56 "
Rye	"	56 "
Peas	"	60 "
Barley	"	48 "
Malt	"	36 "
Oats	"	34 "
Beans	"	60 "
Clover Seed	"	60 "
Timothy Seed	"	48 "
Buckwheat	"	48 "
Flax Seed	"	50 "
Hemp Seed	per bushel	44 lbs.
Blue Grass Seed	"	14 "
Castor Beans	"	40 "
Potatoes	"	60 "
Turnips	"	60 "
Carrots	"	60 "
Parsnips	"	60 "
Beets	"	60 "
Onions	"	60 "

WEIGHT OF A CUBIC FOOT OF EARTH, STONE, METAL, ETC.

Article.	Lbs.
Alcohol	49
Ash Wood	53
Bay Wood	51
Brandy	58
Brass, gun metal	543
Beer	65
Blood	66
Brick, common	102
Cedar	35
Chestnut	38
Cider	64
Clay	120
Coal, Lackawanna	50
Coal, Lehigh	56
Copper, cast	547
Copper, plates	513
Cork	15
Earth, loose	94
Ebony	83
Glass Window	165
Gold	1,2032-5
Hickory, pignut	49
Hickory, shell-bark	43
Hay, bale	9
Hay, pressed	25
Honey	90
Ice	57½
Iron, cast	450
Iron, plates	481
Iron, wrought bars	486
Lead, cast	709
Lead, rolled	711
Lignum Vitæ Wood	83
Logwood	57
Mahogany	66
Maple	47
Marble, Italian	169
Marble, Vermont	165
Milk	64
Mortar	110
Mud	102
Oak, Canadian	54
Oak, live, seasoned	67
Oak, white, dry	54
Oil, linseed	59
Pine, red	37
Pine, well seasoned	30
Pine, white	34
Pine, yellow	34
Platina	1,219
Red Hickory	52
Sand, wet, about	128
Silver	625¾
Spruce	31
Steel plates	487½
Steel, soft	489
Stone, common, about	158
Tar	63
Tin	455
Vinegar	67
Water, rain	62
Water, salt	64
Willow	36
Zinc, cast	428

.....44 lbs.
..... 44 "
.....40 "
..... 60 "
..... 60 "
.....60 "
.....60 "
.....60 "
.....60 "

OF EARTH,
C.

Lbs.
..... 49
..... 53
..... 51
..... 58
..... 543
..... 65
..... 66
..... 102
..... 35
..... 38
..... 64
..... 120
..... 50
..... 56
..... 547
..... 513
..... 15
..... 94
..... 83
..... 165
....1,2032-5
..... 49
..... 43
..... 9
..... 25
..... 90
..... 57½
..... 450
..... 481
..... 486
..... 709
..... 711
..... 83
..... 57
..... 66
..... 47
..... 169
..... 165
..... 64
..... 110
..... 102
..... 54
..... 67
..... 54
..... 59
..... 37
..... 30
..... 34
..... 34
..... 1,219
..... 52
..... 128
..... 625⅞
..... 31
..... 487¾
..... 489
..... 158
..... 63
..... 455
..... 67
..... 62
..... 64
..... 36
..... 428

COMPARATIVE TABLE OF MANURIAL VALUE OF UNDIGESTED FOOD, PER TON CONSUMED.

1. Linseed	$12 92	per 2,000 lbs.
2. Linseed Meal	17 05	"
3. Cotton-Seed Meal	24 55	"
4. Peas	11 95	"
5. Beans	13 78	"
6. Lentils	13 35	"
7. Tares (seed)	13 49	"
8. Indian Corn	5 46	"
9. Wheat	6 24	"
10. Malt	5 79	"
11. Barley	5 65	"
12. Oats	6 48	"
13. Malt Coombs	15 40	"
14. Fine Pollard	11 59	"
15. Coarse Pollard	8 21	"
16. Bran	12 69	"
17. Clover Hay	8 96	"
18. Mixed Hay	6 21	"
19. Pea Straw	4 09	"
20. Oat Straw	2 52	"
21. Wheat Straw	2 20	"
22. Barley Straw	2 22	"

A CORD OF DRY WOOD WEIGHS AS FOLLOWS.

	lbs.		lbs.
White pine	1872	Hard maple	2880
Chestnut	2304	Walnut	3060
White Birch	2376	Black Birch	3096
Yellow Pine	2448	Apple	3096
Red Cedar	2520	Beech	3240
Butternut	2556	Red Oak	3276
Elm	2638	White ash	3528
Cherry	2664	White Oak	3816
Soft Maple	2664	Hickory	4464

By dividing these weights by 128 the weight of a cubic foot will be found.

VALUES OF WOODS FOR FUEL, TAKING HICKORY AS THE STANDARD AT THE PRICE GIVEN, ARE AS FOLLOWS, PER CORD.

White pine	$2.10	White cherry	$2.75
White birch	2 40	Red cedar	2.80
Butternut	2.55	White elm	2.90
Chestnut	2.60	Hard maple	3.00
Yellow pine	2.70	Black birch	3.15
Soft maple	2.70	Walnut	3.25
Beech	3.25	Red oak	3.45
Apple	3.50	White ash	3.85
White oak	4.05	Hickory	5.00

MISCELLANEOUS MEASURES.

Lengths.

A nail, used in cloth measure, is 2¼ inches.

A hand, in horse measure, is 4 inches.

A palm is 3 inches, and a span is 9 inches

There are 320 poles or 1,760 yards in a mile.

The fathom, 6 feet, is derived from the full grown length of a man.

An Irish mile is 2,240 yards, or 12,727 English.

A Scotch mile is 1,984 yards, or 80 are equal to 91 English.

A nautical mile is 2,026·5 yards.

The log line is divided into spaces of 50 feet, and the way measured is by a sand glass which bears nearly the same proportion to an hour that 50 feet bears to a mile.

A surveyor's chain is 4 poles or 66 feet, divided into 100 links of 7·92 inches.

A square chain is 16 square poles, and 10 square chains are an acre.

Four roods are in an acre, each containing 1,210 square yards. Forty poles of 30.25 square yards are in each rood. A pole is 5½ yards each way.

Money and Coinage.

300,000 gold leaves is an inch.

170,000 silver leaves is an inch.

The term sterling is a corruption of Easterling. The first shillings were coined by Henry VII., and were called testoons or testers.

A pound sterling if paid in gold is worth $4.56 and ·572 of a cent.

The Russian mines in the Urals, yield in 10 years, 65,330 lbs. of gold, 412,246 of silver, and 6,067 of platina.

Silver was first coined by Phidon, King of Argos, about 860, the epoch of the building of Carthage, and about 140 years after the building of Solomon's temple.

The Egyptian's did not coin till the accession of the Ptolemies, nor the Jews till the age of the Maccabees. The Britons coined before the Roman Invasion.

Jewish shekels were 1 S. 7 D. A talent was 3,000 shekels or £342, and a talent of gold £575.

GUNTER'S CHAIN, LAND MEASUREMENT, ETC.

7.92 inches constitute 1 link; 100 links 1 chain, 4 rods or poles, or 66 feet, and 80 chains 1 mile. A square chain is 16 square poles, and 10 square chains are 1 acre. Four roods are an acre, each containing 1,210 square rods, or 34,785 yards, or 94 yards 28 inches each side.

Forty poles of 30.25 square yards each is a rood, and a pole is 1½ yards each way.

An acre is 4,840 square yards, or 69 yards 1 foot 8½ inches each way; and 2 acres, or 9,680 square yards are 93 yds. 1 ft. 2 inches each way; and 3 acres are 120½ yards each way. A square mile, or a U. S. section of land is 640 acres, being 1,060 yards each way; half a mile, or 880 yards each way, is 160 acres; a quarter of a mile, or 440 yards each way, is a park or farm of 40 acres; and a furlong, or 220 yards each way, is 10 acres.

Any length or breadth in yards which multiplied make 4,840 is an acre; any which makes 12.10 is a rood, and 30.25 is a pole.

An English acre is a square nearly 70 yards each way; a Scotch of 77½ yards, and an Irish of 88½ yards.

BOX MEASURE.

Farmers and market gardeners will find a series of box measures very useful, and they can be readily made by anyone who understands the two-foot rule, and can handle the saw and the hammer. A box sixteen by sixteen and one-eighth inches square and eight inches deep, will contain a bushel, or 2150·4 cubic inches, each inch in depth holding one gallon.

A box twenty-four by eleven and one-fifth inches square and eight inches deep will also contain a bushel, or 2150·4 cubic inches, each inch in depth holding one gallon.

A box twelve by eleven and one-fifth inches square and eight inches deep will contain half

a bushel, or 1075·2 inches, each inch in depth holding half a gallon.

A box eight by eight and one-fourth inches square and eight inches deep will contain half a peck, or 298·8 cubic inches. The gallon dry measure.

A box four by four inches square and four and one-fifth inches deep will contain one quart, or 67·2 cubic inches.

TO FIND THE NUMBER OF SHINGLES REQUIRED IN A ROOF.

Rule.—Multiply the number of sq. ft. by 8, if the shingles are exposed 4½ in., or by 7 1-5 if exposed 5 in. To find the number of sq. ft., multiply the length of the roof by twice the length of the rafters. To find the length of the rafters at one-fourth pitch, multiply the width of the building by ·56 (hundreths); at one-third pitch, multiply it by ·6 (tenths): at two-fifths pitch, by ·64 (hundredths). This gives the length of the rafters from the apex to the end of the wall, and whatever projects must be taken into consideration. *Note.*—By ¼ or 1-3 pitch is meant that the apex or comb of the roof is to be ¼ or 1-3 the width of the building *higher* than the walls or base of the rafters.

FREEZING MIXTURES.

4 oz. of sal ammoniac dissolved in 8 oz. of water reduces the temperature 40 degrees.

A mixture of powdered ice and snow, 72 degrees.

Snow or ice, and dilute nitric acid, 46 degrees.

Snow and chloride of lime, 68 degrees.

LAND PLOUGHED IN ONE DAY.

One team will turn over the number of acres set opposite the widths of the furrow, in ten hours, moving at the rate of two miles in an hour. Of course, allowance must be made for the varying conditions under which ploughing is carried on in various sections of the country.

With a 7 inch	furrow	1.4	acres.
" 8	"	1.6	"
" 9	"	1.8	"
" 10	"	2.0	"
" 11	"	2.2	"
" 12	"	2.4	"
" 13	"	2.6	"
" 14	"	2.8	"
" 15	"	3.	"
" 16	"	3.2	"
" 17	"	3.4	"
" 18	"	3.6	"

WEIGHT OF HAY IN STACKS.

Timothy well settled	500	cubic ft. in a ton.
Timothy, bottom stack or mow	400	" "
Timothy new stacked	700	" "
Clover well settled	700	" "
" new stacked	900	" "
" and timothy, old	600	" "
" " new	800	" "
Red top packed	1000	" "
Prairie hay packed	800	" "

, 46 degrees.
grees.

DAY.

ber of acres
row, in ten
miles in an
be made for
h ploughing
he country.
es.

CKS.

ft. in a ton.
" "
" "
" "
" "
" "
" "
" "

CONTENTS.

A

	PAGE
Acadia University, Wolfville, Que	313
Abbott J C, Administration of	31
Age of various animals	377
Amount of oil in seeds	378
Antidotes for Poisons	379
Administration of Sir Mackenzie Bowell	31
" Sir John Macdonald	31
" Hon Alex. Mackenzie	31
Agriculture, Canada	61
" Department of Dominion	40
" Ontario	181
" Department of Ontario	176
Agriculture and Colonization.	
" Department, Quebec	186
" " Nova Scotia	193
" " New Brunswick	189
" " British Columbia	209
Agricultural Statistics, United States	347
Alma College, St Thomas	317
Alumni Association of Toronto University	305
American Indians, The	341
Ancient Order of United Workmen	293
Application for United States Patent	348
Apothecaries Weight	388
Area of the great Lakes	340
Assumption College, Sandwich, Ont	314
Association of Ontario Land Surveyers	305
Astronomical & Physical Society	304
Astronomical Notes	383
Attorney General's Department, Ontario	173
" " " Quebec	185
Auction Sales, laws relating	222
Avoirdupois Weight	388

B

Banks and Branches in Canada with foreign agencies	214
Banks in England	331
Baptist Clergy, Ontario	250
Battles of American Civil War, 1861-65	344
Bellville Business College	316
Bills, notes and cheques	220
Bishops College School, Lennoxville, Que	313
Bishop Strachan School	317
Botanical Club of Canada	304
Brantford Young Ladies' College	317
Box Measure	394
Bricks, number required to construct any size of building	382
British Army, distribution of	334
" " Officers	324
" " Effective Strength	335
" Cabinet members	324
" Columbia, Province of	306
" Dukes, tables of	327
" Empire, countries composing	336
" Navy	325
Bye Election records since 1891, Dominion	37

C

Caledonia Society of Toronto	306
Calendar	9
Canada, Executive of	30
Canadian Business College, Hamilton	316
" Home Circles	302
" Institute	305
" Life Insurance Co's assets and liabilities	61
Canadian Military Institute	305
" Order of Chosen Friends	302
" Order of Foresters	290
" Press Association	302
" Protective Association	302
" Society Prevention Cruelty to Animals	303
" Wheelsmen's Association	302
" Caveats on Patents, U S	348
" Census returns, Manitoba and North West Territories	208
Capacity of Cisterns	388
Capital Letters	375
Chartered Banks	213
Chances of Marriage at various ages, a woman's	380
Cheese factories, Ont	181
Chemical Names for Common Drugs	379
Chief Officers of State, Scotland and Ireland	338
Children and home conversation	350
Children of H.M. Queen Victoria	322
China Inland Mission	253
Chinese Treaty 1894, U S	346
Chronological eras	68
Circular Measure	388
Civil Service Dominion	37
Close season, fish, Ontario	181
Cloth Measure	388
Coal, Canada	42
Coal, production and distribution, Nova Scotia	193
Coal, Production, U S	346
Coinage, England	330
Collegiate Institutes and High Schools, Ontario	178
Colonization, Canada	21
Commercial Travellers Association	302
Comparative Yield per Acre	372
Congregational Clergy	239
Conservatory of Music and School of Elocution, London, Ont	318
Consolidated Fund, Receipts and Payments on Account of	57
Contracts by Married Women	222
" Generally	221
" Under Seal	222
Copper, Canada	43
Copyright, Canadian	226
Cord of dry wood weighs, What a	390
Cost of Small Quantities of Hay	378
Cost of Smoking, The	381
County Court Clerks, Ontario	241
Criminal Law Notes	223
" Offenders, England	331
Crown Lands, Dominion and Provincial	64
" Department, Ontario	175
" " Quebec	186
" " Nova Scotia	193
Currency and Banks	213
" and Legal Tenders	227
Customs, Tariff of	68

D

Dalhousie College, N.S	
Date of Beginning of Epochs, etc	8
Debts and Assets, Ontario, Since 1890	183
" Quebec, "	187
" N. B., since 1890	190
" Nova Scotia, since 1890	193
Demill Ladies' College, Oshawa	318
" Res. Academy, Toronto	317
Discovery of Canada	21
Division Courts	228

PAGE

Division Court Clerks, Ont..... 229
Divisions of Time..... 383
Dominion of Canada 33
" " Parliament 30
" " Senate 32
" Cattle Breeders' Association 303
" Millers' Association 302
" Rifle Association 302
" Sheep Breeders' Association..... 303
" Swine Breeders' Association 303
Dry Measure..... 388

E

Early Inhabitants of America 21
Eclipses..... 8
Education, Ontario..... 178
" Quebec 186
" New Brunswick 189
" Manitoba 201
" North-West Territories 233
" Department, Ontario 176
Educational Institutions, Ontario 178
Electoral Districts, Ontario 177
English Church Clergy..... 254
" " Courts of Law 324
Entomological Society of Ontario 304
Equivalent of British Money in Canadian Currency 371
Established Church of England 325
Evidence 224
Executive Council, Quebec..... 184
" New Brunswick..... 187
" Prince Edward Island.. 195
" North-West Territory.. 202
Excise Duties, Dominion..... 168
Exports, British Empire 337
" Produce, Canada 62
Evangelical Lutheran Church of Canada .. 262

F

Facts for Builders'..... 382
Farm Values, Ontario 182
Fees for Patents, United States 348
Finance Department of Dominion 37
Financial Statistics, Newfoundland..... 212
Fire Insurance, Canada 61
Fisheries Act, New Brunswick 190
Fishing Industry 54
Fish Laws, Manitoba..... 200
Fisheries, British Columbia 209
" Nova Scotia 193
" Prince Edward Island 198
Fixed and Movable Festivals..... 388
Foreign Missions 238
" Trade, Canada 58
Forest Wealth, British Columbia 211
Free Mathodist Clergy 249
Freezing Mixtures..... 392

G

Galt Business College and Shorthand Institute 316
Game Laws, Ontario 180
" Quebec 186
" New Brunswick 190
" Nova Scotia..... 193
" Manitoba 200
" British Columbia 209
" North-West Territories.. 205

PAGE

General Description, British Columbia 206
" Index 4
" Law Maxims 225
General Description N.W.T..... 203
Geological Society of America 304
Geological Survey Department (Dominion). 39
Gold, B. C..... 209
Gold, Canada..... 43
Good Roads Association..... 302
Gov. Gen. Earl of Aberdeen 31
Government Agreements B.C..... 207
Governors General of Canada Prior to Confederation..... 31
Governors General of Canada Since Confederation..... 31
Grand Council Royal Arcanum..... 302
Graving Docks, Canada..... 58
Great Divisions of the World..... 373
Gunter's Chain Land Measure..... 391

H

Halifax Medical College..... 320
Heights of Principal Mountains and Towers 378
Helmuth Ladies' College, London 317
Her Majesty Queen Victoria..... 321
Highest and Greatest Mountains 372
House of Assembly, Nova Scotia..... 191
House of Peers, English..... 325

I

Important Acts Dom. Legislation of 1895... 169
Imports and Exports of Gold and Silver Bullion, England..... 329
Imports, British Empire. 337
Imports into Canada for Home Consumption..... 63
Independent O. F..... 296
I. O. G. T..... 305
Indian Population, United States..... 346
Inspectors, Public High, Model, and Separate Schools, Ont..... 178
Institution for Deaf and Dumb, Belleville. 319
Interest..... 227
" at six per cent. and seven per cent. 352
" at eight per cent. and nine per cent 361
" tables..... 351
Interior Department of Dominion..... 39
Iron, B.C..... 209

J

Joint Stock Companies..... 227
Judges, Supreme Court, B.C..... 207
Justice, Dept. of Dom 37

K

Kings and Queens of England..... 327
Knights of St. John and Malta 302
Knox College..... 314

L

Lakes, Seas and Oceans, size of..... 376
Land Ploughed in one day..... 392
Laval Normal School, Que..... 314
Laval University, Que..... 312

	PAGE
Leases	225
Legal Brevities	350
Legal information	220
Letter Writing, hints for	375
Legislature, Members of Ontario	177
Legislative Assembly Officers, Ont	173
" " Quebec	184
" " New Brunswick	187
" " Nova Scotia	191
" " Prince Edward Isl'd.	196
" " Manitoba	199
" " Northwest Ter.	202
" " British Columbia	207
Liabilities Great Britain	333
Lieutenant-Governor Ontario, Hugh A. Kirkpatrick	173
Lieutenant-Governor Hon. J. A. Chapleau, Quebec	183
Lieutenant-Governor Jas. Fraser, New Brunswick	187
Lieutenant-Governor M. B. Daly, Nova Scotia	191
Lieutenant-Governor G. W. Howlan, Prince Edward Island	195
Lieutenant-Governor J. C. Patterson, Manitoba	198
Lieutenant-Governor C. H. MacKintosh, Northwest Territories	202
Lieutenant-Governor Hon. Edgar Dewdney, British Columbia	207
Life Insurance, Canada	60
" " United States	340
Liquid Measure	388
Literary and Scientific Society of Ottawa	304
Live Stock statistics	182
Loftiest Isolated Column in the World	90
Longest and Shortest Days	378
Long Measure	388
Loyal Orange Association	287
Lundy's Lane Historical Society	304

M

	PAGE
Manchester Ship Canal	96
Manitoba, Province of	198
Married Life	350
Marine and Fisheries, Department of Dominion	39
Masonic Grand Officers	281
" Subordinate Lodges	283
Mathematical and Physical Society of Toronto	303
Measures and Weights of Great Britain	328
Measures of Surface	388
Memorable Events in 1895	24
Mercantile Marine, Canada	56
Methodist Clergy, Canada	240
Minerals, Canada	41
" Ontario	182
" Quebec	186
" New Brunswick	189
" Nova Scotia	193
" British Columbia	209
Mineral Products of Nova Scotia	345
Ministry, British Columbia	207
Misc. Measures, Length	391
Miscellaneous Phenomena	9
" Rules for Table Etiquette	379
Modern Heavy Guns	347
Money and Coinage	391
Money in the United States	342
Montreal Diocesan Theological College	316
Morning and Evening Stars	8
Municipalities of British Columbia	208
McGill Normal School	313
McMaster University	311

N

	PAGE
National Debt Great Britain	330
Naturalization	227
Natural History Society of Montreal	304
" " " of New Brunswick	303
" " " of Prince Edward Island	303
New Brunswick, Province of	187
Newfoundland, General Description of	211
New Jerusalem Church, Canada Assn.	253
Nickel, Canada	43
North-West Mounted Police	205
" " " Department of Dominion	40
North-West Territories	202
Nova Scotia, Province of	191
Number of Nails and Tacks per pound	373
Number of Yards in Miles of Different Nations	376
Numismatic and Antiquarian Society of Montreal	304

O

	PAGE
Oldest Town in the World, The	385
Ontario Agricultural College, Guelph	319
" Business College, Belleville	316
" College of Pharmacy	319
" Educational Association, Trustees Department	305
Ontario Executive Council	173
" Institution for the Blind, Brantford	318
" Ladies' College, Whitby	318
" Medical Association	305
" Province of	172
" Society of Artists	304
" Undertakers' Association	302
" Veterinary Association	305
" Veterinary College, Toronto	319
Organization of the United States Army	343
Origin of Banks	220

P

	PAGE
Paper Required for a Book of any size	381
Patents	227
Parliaments since 1867, Dominion	36
Patent Office Procedure	347
Partnerships	223
Patrons of Industry	302
Peel Pioneers' Society, Brampton	304
Percentage of Alcohol in Various Liquors	372
Pickering College	315
Polytechnic School of Montreal	320
Postal Information	170
Post Offices and Railroad Stations of Canada	95
Population of Islands in British Seas	335
" of North-West Territories	203
" Statistics, Great Britain	328
" " England and Wales	338
" " United States	339
" and Vital Statistics, Canada	44
" White and Negro of the Southern States	339
Powers of Animal Locomotion	372
Poultry Association of Ontario	302

	PAGE
Preface	3
Presbyterian Clergy	233
" College, Montreal	316
" Ladies' College, Toronto	318
" College, Halifax	314
Presidents of the United States	342
Presidential Succession of the United States	342
Previous Lieutenant-Governors, Ontario	172
" " " Quebec	183
" " " New Brunswick	187
Previous Lieutenant-Governors of Nova Scotia	191
Previous Lieutenant-Governors of Prince Edward Island	195
Previous Lieutenant-Governors of Manitoba	200
Previous Lieutenant-Governors of North-West Territories	203
Previous Lieutenant-Governors, British Columbia	207
Prince Edward Island, Province of	195
Prince of Wales	322
Prince of Wales—College and Normal School, Charlotte, P.E.I.	315
Principal and Agent, Laws relating to	223
Principals—High Schools and Collegiate Institutes, Ontario	179
Principals—Model Schools, Ontario	180
Promissory Notes	225
Profane Swearing	350
Protestant Churchmen's Union and Tract Society	305
Provincial Executive, Manitoba	198
" Hospital for the Insane, Nova Scotia	193
" Library, Nova Scotia	193
" Normal School, Truro, N.S.	315
" Normal and Model Schools, Ontario	178
" Secretary—Dept. of, Ontario	175
" " " " Quebec	185
" " " " N.B.	188
" " " " N.S.	193
" Treasurer " " Ontario	175
Public Debt of Canada	59
" " " United States	341
" Instruction Department of Quebec	185
" Printing and Stationery Department of Dominion	40
" Schools, Ontario	178
" School Statistics, Ontario	180
" Works and Mines, Department of N.S.	193
" " Department of Quebec	186
Punctuation—Marks and Rules of	373

Q

Quantity of seed required to plant an acre	389
Queen's Privy Council for Canada	32
Quebec, Province of	183
Queen's University, Kingston, Ont	309

R

Railroad Signals	377
Railroad and Steam Boat Lines, Canada	91
Railways, Quebec	186
" New Brunswick	189
" Nova Scotia	193
" Prince Edward Island	198
" Newfoundland	212
" British Empire	335
" United Kingdom	332
Rate of Annual Income on Investments	371
Rates of Mortality	380
Registrar General's Department, Ontario	173
Relative Value of Different Food for Stock	377
Religion—Newfoundland	212
Religious Statistics	277
Result of Saving Small Sums of Money	371
Revenue and Expenditure since 1867, Ont.	183
" " " N.B.	189
" " " P.E.I.	198
River Called the Father of Waters	349
Roman Catholic Clergy	262
Royal Arch Masons, Grand Chapter of	279
" " " Subordinate of	279
" Lineage	322
" Military College Club of Canada	305
" Society of Canda	303
" Templars of Temperance	305

S

Sabbath School Association, Ontario	302
Safe Business Rules	351
Savings Banks Compound Interest Tables	370
School of Denistry of the Royal College of Dental Surgeons, Toronto, Ont	319
School of Mining and Agricultural, Kingston, Ontario	309
School of Practical Science, Toronto	319
Scripture Coins, Weights and Measures	382
Scriptural Measures of Capacity	377
Secretary of State, Dept. of Dominion	40
Select Knights of Canada	288
Shorthand and Typewriting	384
Shingles—To find number required in a roof	392
Silver British Columbia	209
Simple Interest Rules	361
" Rules for Spelling	374
Single Tax, The	349
Sons of England Benefit Society	301
Square Measure	388
Stage, The	385
Stanstead Wesleyan College, Stanstead, Quebec	316
States Admitted into the Union	340
Statistics of Fecundity	388
St. Andrew's Society	306
St. George's "	306
St. Hilda's College, Toronto	317
St. Jerome's " Berlin	315
Submarine Cables	231
Suez Canal	232
Suicides	349
Summary of Important Events in Canadian History	21
Sunday Schools, The Founder of	385
Surveyor General's Dept. New Brunswick	189

T

Table Conversation	351
Telegraph and Telephone Lines, Canada	55
Territories of the United States	340
The 100 Books Best Worth Reading	386
The 100 Greatest Novels	386
Thirteen Original States	387
Time Measure	388
Times at which Money Doubles at Interest	373
" of Moons Phases	8
Toronto Church School	316
" Collegiate Institute	315
" College of Music, Limited	318
" Conservatory of Music	318

PAGE

Toronto Conservatory School of Elocution, Oratory and Dramatic Art 318
Town Called the Modern Athens..... 385
Trade and Commerce, Canada 48
" " Depmt of, Dominion 40
" Labor Congress of Canada..... 306
Trades Councils in Canada..... 306
Trade-Marks 228
Treasury Department, Quebec 185
Trinity College School, Port Hope 315
" Medical College, Toronto..... 320
" University, Toronto 312
Troy Weight..... 388

U

United Brethren in Christ 262
" Kingdom, The 321
" States, The 339
" " Army 343
" " Foreign Mails 346
" " Forest Areas..... 344
Universities and Educational Institutions.. 306
University of Bishop's College, Montreal .. 313
" " Levis, Que. 313
" King's College..... 314
" Manitoba 312
" Mount Allison..... 312
" New Brunswick..... 314
" Ottawa 308
" Toronto 307
Upper Canada Bible Society 305
" College 316
" Tract Society 305

V

PAGE

Value of a Ton of Gold or Silver..... 377
Value of Total Imports and Exports into and from Great Britain 338
Values of Woods for fire 390
Vice-Presidents of the United States 342
Victoria University, Toronto..... 311

W

Wages Table 376
Wars of the United States 344
Wedding Anniversary, The 377
Weights and Measures..... 388
Weights and Measures, with English Equivalents..... 329
Weight of a cubic foot of earth, stone, metal, etc..... 389
Weight of hay in stacks..... 392
Wentworth Historical Society..... 304
Wesleyan Ladies' College, Hamilton, Ont.. 316
" Theological College, Montreal, Q 315
Western Ontario Shorthand Association... 316
Wills, Laws Relating to 226
Woodstock College..... 311
Wycliffe College, Toronto 313

Y

York Pioneer and Historical Society 304

INDEX TO ADVERTISERS.

PAGE

A Canadian Enterprise, Geo. W. Bengough 416
Barber, W. & Bros 402
Bar-Lock Typewriters..... 414
British-American Assurance, Inside Back Cover.
British-Canadian Loan and Investment Co. 404
British Empire Mutual Life Insurance Co.. 412
Brown Bros., Stationers, etc 398
Canada Life Assurance Co..... 1
Canadian Order of Foresters..... 410
Canada Photo-Engraving Bureau..... 400
Central Press Agency 409
Don Valley Pressed Brick Works..... 398
Eddy, E. B. & Co..... 409
Employers' Liability Insurance Co..... 412
Excelsior Smelting and Refining Works, I. D. Dewar. 405
Fernandez, M., Havana Cigars..... 399
Grapho Phono, Nelson R. Butcher & Co.... 415
Happy Thought Range, The 399

PAGE

Independent Order of Foresters, Inside Front Cover.
King, J. D. & Co 403
London and Canada Loan and Agency Co.. 404
Murray Printing Co..... 413
McCausland & Son, Stained Glass, etc..... 407
North American Life Assurance Co..... 2
Queen's Hotel, Toronto..... 406
Remington Typewriter..... 510
Rice Lewis & Son, Hardware, etc..... 401
Smith Premier Typewriter 414
Sovereign Matches, H. A. Nelson & Son.... 408
Steam Boiler Inspection Insurance Co 410
Sun Insurance Co.....Backbone of Cover
Toronto Lithographing Co..... 413
Trust Corporation of Ontario 418
Wells Commercial and Shorthand University..... 407
Western Assurance Co.....Back Page.
Westman & Baker 411

The BROWN BROS. Ltd.

64 and 68 KING STREET EAST, TORONTO

HEADQUARTERS FOR

ACCOUNT BOOKS — **BOOKBINDING**
LEATHER GOODS — **STATIONERY**
TYPEWRITERS' SUPPLIES — **PAPER**
BINDERS' AND PRINTERS' SUPPLIES.

Agents for Caligraph Typewriter, Edison Mimeograph, Wirt Fountain Pen.

DON VALLEY

PRESSED BRICK WORKS

TAYLOR BROTHERS., Proprietors

MANUFACTURERS OF

HIGH GRADE BRICKS

..AND..

ART TERRA COTTA

IN ALL COLORS.

BRICK MANTELS TO ARCHITECTS DETAILS.

Head Office, 60 Adelaide St. E., Toronto, Can.

Catalogue and Samples on application.

The Happy Thought Range

Over 50,000 in use in Canada and every user pleased.

* * * *

It is said that the cooking apparatus is the most important article in any household. Then why not have **THE BEST? THE HAPPY THOUGHT RANGE** combines perfection of operation with ease of management, it is always ready for work, and has more features of utility and convenience than were ever before combined. Other ranges may be sold for less money, not enough to make the Happy Thought extravagant, but sufficient to show its superiority. If you have any difficulty in getting particulars from your dealer, drop a card to the manufacturer.

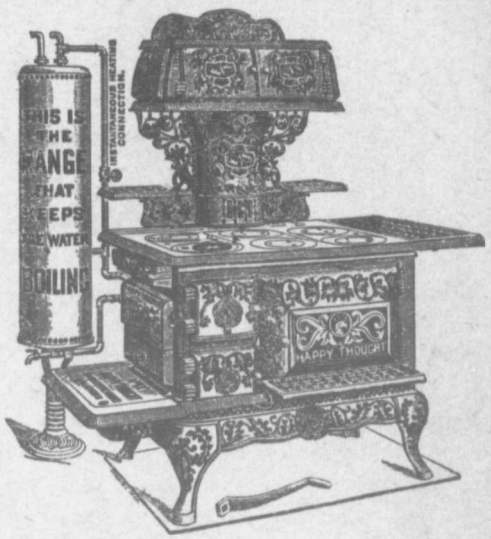

WM. BUCK, Brantford

BRANTFORD STOVE WORKS

CLEAR

HAVANA CIGARS

MANUFACTURED from Tobacco selected from the finest Cuban Plantations, and made by skilled Spanish workmen direct from Cuba. Equal to the best brands of imported cigars. Correspondence invited.

M. FERNANDEZ

48-50 LOMBARD STREET, - **TORONTO, CANA**

Rice Lewis

(LIMITED)

Shelf
and
Heavy
Hardware

.. FITTIN

CORNER VICTORIA

TORONTO.

ce Lewis & Son

(LIMITED)

Bar

Iron

and

Steel

are

FITTINGS . .

NER VICTORIA AND KING

TORONTO.

W. BARBER & BROS.

.PAPER MAKERS.

GEORGETOWN, . . . ONT.

MAKE A SPECIALTY OF

MACHINE FINISHED BOOK PAPERS

Colored Specialties AND

High-Grade Weekly News

The Paper used in this Annual is from above Mills.

JOHN R. BARBER.

GEO. E. CHALLES, Selling Agent,

MAIL BUILDINGS, - - - - TORONTO.

122-124 & 126 Wellington St. W. Toronto, Ont. —FACTORIES— LEVIS, QUEBEC.

THE J. D. KING CO. LTD.

MANUFACTURERS AND WHOLESALE DEALERS IN

High-Class Boots and Shoes

No "First-Class" dealer can successfully compete for the Trade without this **Noted Make of Goods**. Known, Worn, and Recommended from Halifax to Vancouver. Any Retailer who does not keep them is not **UP-TO-DATE.**

The Most Economical, Stylish and Perfect Fitting Footwear in the Dominion.

Ask your Dealer for them and take no others; but INSIST on getting them.

The New Patent

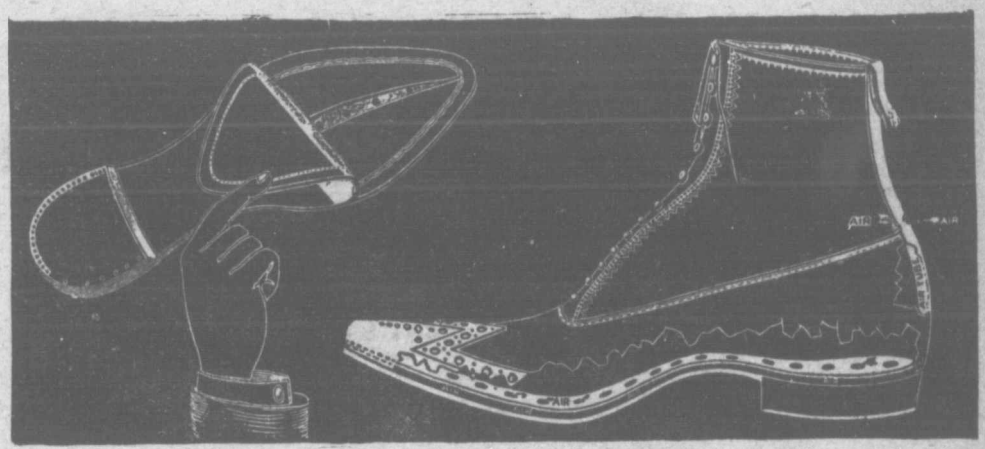

Hygienic Ventilated Boot

FOR LADIES' OR GENTLEMEN.

Ha! Ha!! Ha!!! The Globe Staff are all Laughing.
Yes, they are wearing Ventilated Boots.

The Greatest Invention of the Age. A sure relief for hot, perspiring feet, cold, clammy or damp feet, stinging corns or aching bunions. "Wear them once and you will always wear them." Manufactured only by

The J. D. KING CO., Ltd.,

Head Office, 122 Wellington Street West, - TORONTO, ONT.

Retail at 78 King St. East, Toronto, and by all First-Class Dealers in the Dominion.

LONDON AND CANADIAN
LOAN AND AGENCY CO.'Y
(Limited)

President, SIR W. P. HOWLAND, K.C.M.G., C.B.
Vice-President, COL. SIR CASIMIR GZOWSKI, K.C.M.G., A.D.C. to the Queen

CAPITAL, - - -	$5,000,000
RESERVE FUND, - - -	410,000
TOTAL ASSETS, - - -	4,800,000

Money Lent on Improved Real Estate at Lowest Current Rates.

DEBENTURES AND DEBENTURE STOCK ISSUED.

RATES ON APPLICATION TO **J. F. KIRK, Manager.**
Head Office, 103 Bay Street, TORONTO.

THE BRITISH CANADIAN
LOAN AND INVESTMENT COMPANY
(LIMITED)

HEAD OFFICE, 25 ADELAIDE STREET EAST
(Land Security Chambers, Corner Victoria St.)
TORONTO

SUBSCRIBED CAPITAL, - - - - - $2,000,000

PRESIDENT—A. H. CAMPBELL, Esq.
VICE-PRESIDENT—WILLIAM INCE, Esq.

DIRECTORS:

MAJOR GEO. GRIEG. JOHN BURNS, Esq. SAMUEL TREES, Esq. J. K. KERR, Q.C.
W. R. BROCK, Esq. J. H. MAYNE CAMPBELL, Esq.

LENDS MONEY on productive Real Estate securities, to pay off existing Mortgages erect and improve buildings on Farm, Town and Village Properties, Etc.
PURCHASES Mortgages and Municipal Debentures.
ISSUES DEBENTURES, principal and interest, payable in Canada or Great Britain.

For further particulars apply to *R. H. TOMLINSON, Manager.*

J. D. DEWAR. R. DEWAR.

EXCELSIOR SMELTING AND REFINING WORKS

CHEMISTS, METALLURGISTS, Etc.

OFFICE AND WORKS—148 YORK STREET, - - TORONTO.

WE make a specialty of Stereotypes, Linotypes and Typograph Metals. Once a trial is made of our metal you will use no other. It runs up sharp, giving a face unequalled by any other metal. Our Sterotype remain rigid on the press cylinders; the pressmen never complain, which speaks volumes. The following are some of the Newspapers, etc., who are using our metals:

The Globe ..	**Toronto, Ont.**	**Truro News**	**Truro, Nova Scotia**
The Star	" "	**Rogers Typograph Machine Co.,**	**Windsor, Ont.**
The News ..	" "	**Merganthaler Linotype Machine Co.,**	**Montreal,**
The Methodist Book Room	" "		
The Free Press	**Ottawa, Ont.**		
The Journal ..	" "		

and Many Others.

We make an Interchangeable Metal that may be used either as Stereotype, Linotype or Typograph, *i.e.*, either for stereotyping or use in the machines.

Tin, Lead, Brass and Copper Drosses Purchased.

Dealers in All Kinds of Metals.

WE likewise have extensive lines of **BABBIT AND ANTI-FRICTION METALS**: Our **XXX METAL** has never been equalled; Our **2 x 2 METAL** is equal to and better than any No. 1 on the market; Our **3 x 3 METAL** is an all-round Metal, fit for any work; Our **ALUMINOID** is a surprise to all engineers and machinists, owing to its great tensile strength and its great bulk in comparison to its weight. The following are a few of those who have been using our metals for years:

MacGregor, Gourlay & Co.	**Galt**	**John Doty Co.** ..	**Toronto**
Bertram Engine Co. ..	**Toronto**	**J. Perkins & Co.** ..	"
G. T. Pendrith ..	"	**McLaughlin & Moore**	"
Westman & Baker ..	"	**Gooderham & Worts**	"

and Many Others.

GOLD AND SILVER WASTES BOUGHT or REFINED

ANALYSIS AND ASSAYS MADE.

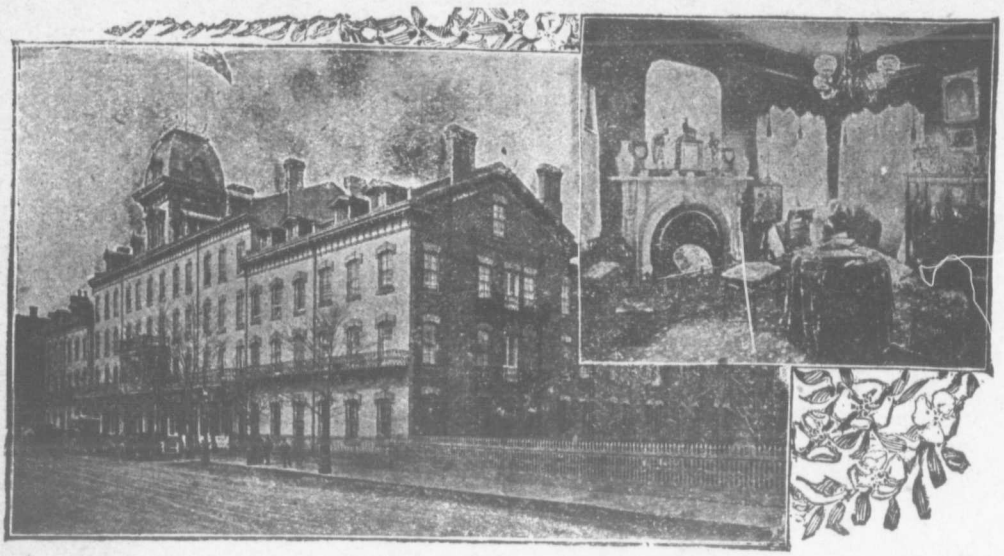

THE QUEEN'S HOTEL

TORONTO, - CANADA

IS THE MOST COMFORTABLE HOTEL IN THE Dominion. Possessing every modern convenience and the latest and most scientific improvements. The Queen's has always been famous for the solid, cosy, home-like comfort, which is characteristic of the best hotel. Elegance and comfort are combined in the happiest manner.

The Queen's has been liberally patronized by Royalty and the best families.

TERMS—$3.00 TO $5.00 PER DAY.

According to Location of Rooms.

BATHROOMS $1.00 PER DAY EXTRA.

McGAW & WINNETT, Proprietors.

ESTABLISHED 1884.

Do you aim to attain success in business ?
If so, you will find your greatest help in attending

ESTABLISHED 1884.

Do you aim to attain success in business ?
If so, you will find your greatest help in attending

Wells' Commercial and Shorthand University

COR. KING AND CHURCH STREETS

TORONTO, ONT.

All Subjects Taught by Mail

175 Graduates placed in prominent positions during the year 1895

..SOVEREIGN MATCHES..

The Best Sulphur Match in the World

Try This Brand. Retail Price, 10c. per Box.

H. A. Nelson & Sons

SOLE SELLING AGENTS

56-58 Front St. West TORONTO | **59 to 63 St. Peter St.** MONTREAL

Central Press Agency

83 YONGE STREET
TORONTO

Electrotypers
Stereotypers
Engravers

READY SET PLATES FOR NEWSPAPERS.

Advertisements Placed in American and Canadian Newspapers and Periodicals at Publishers' Lowest Rates.
Estimates Furnished Free.

TELEPHONE 1871. **F. DIVER, Manager.**

There is

a sense of security in knowing that the hoops won't fall off your tubs and pails on wash-day.
This luxury is enjoyed only by those using

E. B. EDDY'S INDURATED FIBREWARE

The hoops don't fall off—because there are none.

IN THE LEAD
SINCE
1851

E. B. EDDY'S
MATCHES

LEADERSHIP
MEANS
SUPERIORITY

STEAM BOILER INSPECTION.

JOHN. L. BLAIKIE ESQ. PRES.

E.W. RATHBUN ESQ. VICE. PRES.

THE BOILER INSPECTION & INSURANCE CO. OF CANADA

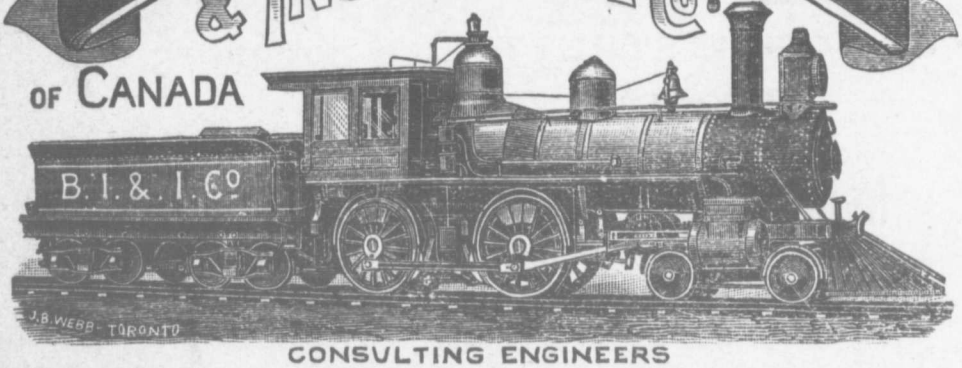

CONSULTING ENGINEERS

G.C. ROBB CHIEF ENGINEER
A. FRASER SEC. TRES.

HEAD OFFICE TORONTO

Boilers Insured are Regularly Inspected and their true condition Reported to Owners.

Assessment System.

THE LARGEST FRATERNAL INSURANCE SOCIETY CONFINING ITS BUSINESS TO THE DOMINION OF CANADA.

THE CANADIAN ORDER OF FORESTERS.

The Pioneer National Society of its kind organized in the Dominion.

Organized and Incorporated in 1879

Facts worth considering by those desiring Life Insurance:

Invested in Dominion Government Stock	$100,000
Insurance in force January 1st, 1895	20,621,852
New Insurance written during 1894	4,069,000
Amount paid in Insurance and Benefits to Members and their dependents since organization	1,100,000
Amount of reserve on hand for the Payment of Death Claims, Nov. 1st, 1895	426,712
Amount standing to the credit of the Sick and Funeral Benefit Fund Jan. 1st, 1895	65,897
Amount paid in sick Benefits during 1894	31,099
Amount paid for Medical Attendance during 1894	16,790
Amount paid in Funeral Benefits during 1894	2,987

Membership over 20,000. Average Death Rate during the past 16 years only 4·97 in a 1,000.

All the money received as Insurance Premiums is placed in the Insurance Fund. No portion of this fund or the interest accruing therefrom can be used for any other purpose than the payment of Death Claims. Not a fraction can be used for management expenses.

INSURANCE PREMIUMS Between the Ages of	Monthly Cost. $500	$1000	$2000	Annual Cost. $500	$1000	$2000
18 and 25	$0.35	$0.60	$1.20	$4.20	$7.20	$14.40
25 " 30	0.40	0.65	1.30	4.80	7.80	15.60
30 " 35	0.45	0.70	1.40	5.40	8.40	16.80
35 " 40	0.50	0.85	1.70	6.00	10.20	20.40
40 " 45	0.55	1.00	2.00	6.60	12.00	24.00

The above rates are payable monthly or quarterly in advance. The Sick and Funeral Benefits are regulated by the Subordinate Courts. For further particulars, enquire of any of the Officers or Members of the Order, or address—

C. E. BRITTON, High Chief Ranger, Gananoque, Ont. THOS. WHITE, High Secretary,
ERNST GARTUNG, Supt. of Organization, Brantford, Ont. Brantford, Ont.

WESTMAN & BAKER

PRINTERS' MACHINISTS

AND MANUFACTURERS
OF

Printers' and Bookbinders'

MACHINERY

Job Presses
Paper Cutters
Standing Presses
Backing Machines
Chases, Counter-shafts, Shafting,
Hangers, Etc.

78 Wellington St. W.

TORONTO.

BONDS OF SECURITY.

The.....

Employers' Liability Assurance Corporation Limited

OF LONDON, ENGLAND

F. STANCLIFFE General Manager for Canada, Montreal.

CAPITAL, Five Million Dollars - $5,000,000

Fidelity Guarantee, Personal Accident and Employers' Liability Insurance.

The Bonds of this Corporation are acceptable to the Dominion and Provincial Governments· Bonds issued to Surrogate Court Judges, Government Employees and on behalf of Banks, Loan Companies, Insurance Companies, Mercantile Houses of all kinds.

Accident Insurance—Personal Accident and Employers' Liability Policies Issued.

For Rates, Etc., apply to

C. W. I. WOODLAND, Chief Agent for Canada,

'Phone 1916. 23 Toronto Street, TORONTO.

BRITISH EMPIRE

Mutual Life Assurance Company

OF LONDON, ENGLAND

F. STANCLIFFE, General Manager for Canada, . Office, MONTREAL

Assets over - - $8,900,000
Income Over - - - 1,380,000

For Sole Benefit of Canadian Policy-Holders

Government Deposit - $125,000
In the Hands of Trustees - 632,500

A. W. SMITH, GENERAL AGENT, TORONTO.

General Agents Maritime Provinces: McGHEE & TEMPLE, HALIFAX, N.S.

Toronto

LITHOGRAPHING COMPANY

Expect to occupy their new premises

CORNER KING AND BATHURST STREETS

About 1st March, which will give them Largest Premises, Largest Facilities, Most Modern Plant and Equipment in Canada.

Toronto Lithographing Co., Toronto, Can.

Murray Printing Co.

PRINTERS and PUBLISHERS

BOOKBINDERS, DESIGNERS AND ENGRAVERS

13-15 ADELAIDE STREET EAST

TORONTO

ILLUSTRATED AND COLORED WORK A SPECIALTY....

TELEPHONE ...1226...

The Bar-Lock

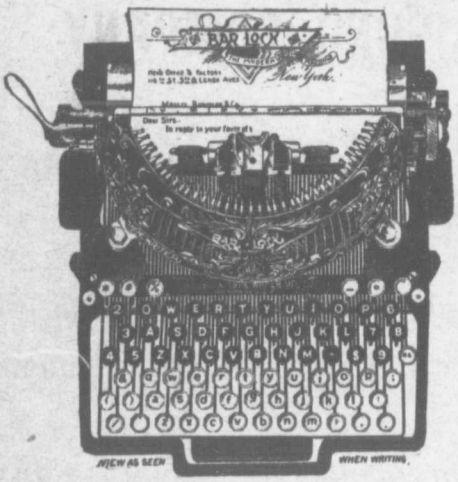

No. 6.

VISIBLE WRITING

THE BAR-LOCK was the Pioneer of "Visible Writing," and is to-day the only machine writing every letter in sight of the operator and **keeping it there.** **THE BAR-LOCK** design is the only one allowing this advantage in connection with a practical paper feed.

This is only one of many advantages.

A Descriptive Catalogue at Your Service.

Writers' Supply Co.

7 Adelaide Street East, TORONTO. **36 Elgin Street, OTTAWA.**

"IMPROVEMENT THE ORDER OF THE AGE."

Three New Model Smith Premier Typewriters

Nos. 2, 3 and 4.

Great Progress in Mechanical Art

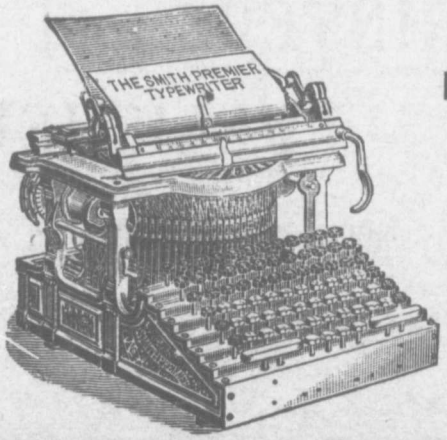

Many Improvements Heretofore Overlooked by Other Manufacturers

DURABILITY the FIRST CONSIDERATION. Illustrated Catalogue Mailed on Application.
ALL KINDS SECOND-HAND MACHINES IN STOCK.

PEARS & NEWSOME, Agents, **LEGAL AND COMMERCIAL STATIONERS**
38 VICTORIA STREET, TORONTO

REMINGTON

The New Model No. **6**

Many NOTABLE IMPROVEMENTS

Matchless Construction
Unequalled Durability
Unrivalled Speed

EDISON MIMEOGRAPH

1,500 copies from Typewritten work. 3,000 copies from any Drawing, Music, Etc.
ONE THIRD THE PRICE OF PRINTING.

SPACKMAN & ARCHBALD

119 ST. FRANCOIS XAVIER ST. MONTREAL | 45 ADELAIDE STREET EAST TORONTO

A Real Talking Machine IS THE

Grapho-Phono

The Latest Development, and is the First Thoroughly Satisfactory Musical and Talking Instrument.

It is a combination of all the best parts of all Talking Machines. Words spoken in an ordinary voice are reproduced distinctly. The musical pieces are rendered loud enough to entertain an audience in a large hall.

All this has been accomplished by recent invention, and is comprised in a machine the size of a small hand satchel.

It runs by Spring Motor Power (no Electricity Required)

With it you can make records of the voices of your friends and reproduce them instantly and loudly.

The Machine can be used for home entertainment or exhibition work so satisfactorily that all who have seen it pronounce it a marvellous revolution in Talking Machines.

PRICE, $65.00 FOR THE COMPLETE OUTFIT

Including the Instrument, Twelve Musical Records, and all attachments.

For Sale only by—

NELSON R. BUTCHER & CO.,

95, 96, 97 and 98 Canada Life Bldgs, TORONTO

SOLE REPRESENTATIVE CHICAGO TALKING MACHINE CO.

The

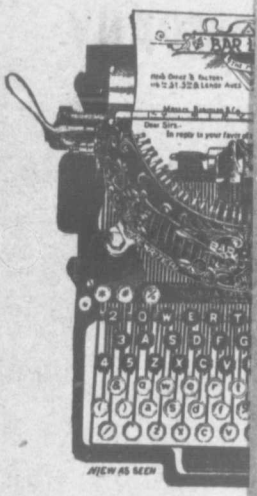

7 Adelaide Street

"IM

Three New Mo

Great Progress in Mechanical Art

DURABILITY the FIRST
ALL KI

PEARS & NE
38

A CANADIAN ENTERPRIS

THAT PROMISES A HANDSOME DIVIDEND.

The following letter emanates from a gentleman competen speak on the subject; whom I have known well and favorably fo years and who has made a specialty of Typewriters. He has cond ed this line of business successfully for over ten years, and enters the formation of a Company to manufacture the Burns' Typewr in Canada with entire confidence in the undertaking.

C. W. TAYLOR, Business Manager, Globy

DEAR SIR:—

During the past ten years of my experience in the typewriter business question has often been asked me, "Why do you not organize a company fo manufacture of a typewriter in Canada?" My reply has been that I looked f ably on such a project, as the high protective duty of 27½ per cent. would giv Canadian market up absolutely to the machine manufactured here, provide machine had the general excellence of the leading typewriters now on the m Having this idea always prominently before my mind I have watched careful typewriters that have been placed on the market, but not until an examinat the Burns' typewriter, which is soon to be placed before the American publi I become convinced that the proper machine had arrived to control the Ca market and to successfully compete with the leading typewriters in the foreig kets. I have subjected the "Burns" to a thorough investigation, and have al our it examined by disinterested experts. It has incorporated in its construct s, su sirable qualities not possessed by any other machine, and is superior to an are p writer now on the market. In short, the outlook is so favorable and m you fidence is so great in the outcome that I have determined to enter activ are the work of organizing a company with a capital stock of $200,000 for it e of facture in Canada. This Canadian Company will control all territory ou ding the United States. The Inventor shews his confidence in the future of hi now writer by his willingness to accept a **moderate amount of stock** ossib **small royalty**, asking **no cash whatever**, but stipulating that the Ar pany give him a guarantee that it will manufacture a specified number of ma an yearly, which he apportions as follows:

Canada	200
Great Britain and Ireland	1,500
Foreign countries and other British Colonies	800
	2,500

I consider this estimate a very moderate one, in view of the fact that a tract was made recently by one of the new American Typewriter Compan sell in Great Britain only, ten machines per day, or over three thou machines per annum, and I do not consider the machine referred to as first I feel sure that the estimate of 2,500 machines per year is a very low one, an net profit has been ascertained to be on the lowest wholesale price at least $ This would give:—

2,500 at $25.00	$62,500
Allow for office expenses, etc	12,500
	$50,000

ENTERPRIS

IANDSOME DIVIDEND.

s from a gentleman competen
e known well and favorably fo
y of Typewriters. He has cond
r for over ten years, and enters
anufacture the Burns' Typew
n the undertaking.
'LOR, Business Manager, Glob

perience in the typewriter business
y do you not organize a company fo
My reply has been that I looked f
ctive duty of 27½ per cent. would gi
achine manufactured here, provide
e leading typewriters now on the m
ore my mind I have watched careful
market, but not until an examinat
e placed before the American publi
hine had arrived to control the Ca
he leading typewriters in the foreig
thorough investigation, and have a
t has incorporated in its construct
ier machine, and is superior to an
he outlook is so favorable and m
have determined to enter activ
capital stock of $200,000 for i
pany will control all territory ou
his confidence in the future of hi
noderate amount of stock
natever, but stipulating that the
nufacture a specified number of ma

.....	200
.....	1,500
ritish Colonies	800
	2,500

rate one, in view of the fact that
new American Typewriter Compa
nes per day, or over three tho
der the machine referred to as firs
hines per year is a very low one, a
he lowest wholesale price at least

.....	$62,500
.....	12,500
	$50,000

cent. on a capital stock of $200,000. It is proposed to call in the stock
ws :--
call on formation of company, 15 per cent.,
call two months, 15 per cent.,
of stock to be called as required by the Directors. If the sales do not
2,500 per annum it will not be necessary to call in more than half the
nd the dividend will, therefore, be proportionately greater.
persons having stock in companies paying dividends of 6 to 10 per cent.—
red good in these days of cheap money,—the figures above recited look
le, but when you consider that the firm of Wyckoff, Seamans & Benedict,
cturers of the Remington Typewriter are credited with making $5,000,000
st ten years, it is not so surprising. In July last Mr. W. O. Wyckoff,
or member of the firm died, and his will is said to have been the largest
bated in Syracuse. The following figures shew how rapidly the business
emington Typewriter has increased, taking the first ten years of which I
y record.
proximate sales for ten years from April, 1883.

1883-4	
1884	2,681
1885	3,451
1886	5,111
1887	6,505
1888	7,090
1889	11,490
1890	10,174
1891	16,690
1892	20,581
.....	25,419
	109,095

our calculations we have made no allowance for profits from the sales of
s, such as Linen and Carbon Papers, Ribbons, Oils, Desks, Stands, etc.,
are perpetual and very profitable.
you have had any experience in placing goods on the British market you
are what a time it takes owing to the conservatism of the people. The
e of educating these people to the use of typewriters has been borne by
ding manufacturers who have worked hard for many years. This important
now open and promises an extensive trade. Germany and France offer
ssibilities, and the trade to be done in other countries is encouraging.
American Company has spent five years and a large sum of money experi-
g and perfecting the "Burns'" Typewriter. The tools are just about
ted and the machine will be put on the market within a very short time.
pany will be saved this loss of time and money and will only have to
te the tools and patterns of the American Company. I can confidently
e that within six months, probably much less, from the formation of the
an Company we will have the machine on the market. No time will be
cting our agencies at work. I have already had applications for agencies
me of the best representatives of the old Companies. The retail price
ixed at $100 for Canada and Great Britain, will give agents a very hand-
rofit, and will undoubtedly result in the very speedy and thorough intro-
of the machine.
e shares will be $100 each. I am desirous of having the stock distributed
e entire Dominion, so that the whole may be interested in this national
ise.
e Stock Books will be opened at my office, 77 Adelaide Street East,
, at 10 o'clock a.m., December 30, 1895

Yours very truly,

GEORGE BENGOUGH.

The E

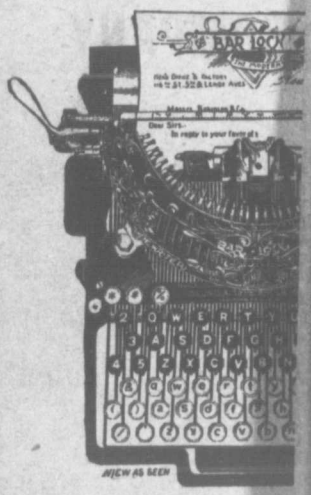

7 Adelaide Street E

"IMPR

Three New Mod

Great
Progress in
Mechanical
Art

DURABILITY the FIRST
ALL KI

PEARS & NE
38 Y

The Trusts Corporati of Ontario

Offices and Safe Deposit
Cor. King and Jordan Stre

——CAPITAL, - - - - $1,000,0

President, - - - HON. J. C. AIKINS, P.C.
Vice-Presidents, - HON. SIR RICHARD CARTWRIGHT, K.
HON. S. C. WOOD.

Directors:

J. L. Blaikie, Esq., Toronto.
William Cooke, Esq., Toronto.
Hon. J. R. Gowan, C.M.G., Barrie.
William Hendrie, Esq., Hamilton.
J. J. Kenny, Esq., Toronto.
M. Leggatt, Esq., Hamilton.
Thomas Long, Esq., Toronto.
Charles Magee, Esq., Otta
Alexander Manning, Esq.,
Wilmot D. Mathews, Esq.,
Hon. Peter McLaren, Pert
B. B. Osler, Esq., Q.C., To
E. B. Osler, Esq., Toronto.
Hugh Ryan, Esq., Toronto.
John Stuart, Hamilton.

THE CORPORATION is authorized to act a

Executor, Administrator, T
Guardian, Receiver, Liquida

Or as **AGENT** for any individual appointed to the foregoing

---

THE Trusts Corporation offers special advantages over any individu appointed as EXECUTOR, TRUSTEE, etc., and in cases of a whatsoever ensures (1) a never-dying trustee; (2) absolute respons proper and economical management; (4) careful superintendence and

Our Deposit Vaults were specially constructed for the purpose ABSOLUTE SECURITY against loss through fire or burglars. Boxes to ren and prices. The Corporation will GUARANTEE and insure the safe custody Debentures, etc.

In all cases Solicitors placing estates or other Trusts business with t ation are retained by them to do the legal work connected therewith.

For further information send for the Corporation's Manual.

A. E. PLUMMER, Ma

ts Corporatio

Offices and Safe Deposit Va

Cor. King and Jordan Streets

, - - - - $1,000,00(

- - HON. J. C. AIKINS, P.C.
IR RICHARD CARTWRIGHT, K.C.M
HON. S. C. WOOD.

Directors:

. Charles Magee, Esq., Ottawa
Alexander Manning, Esq., T
Barrie. Wilmot D. Mathews, Esq., T
lton. Hon. Peter McLaren, Perth.
B. B. Osler, Esq., Q.C., Tor
E. B. Osler, Esq., Toronto.
Hugh Ryan, Esq., Toronto.
John Stuart, Hamilton.

ATION is authorized to act a

tor, Administrator, T

ian, Receiver, Liquida

individual appointed to the foregoing

---

ers special advantages over any individu
OR, TRUSTEE, etc., and in cases of al
ver-dying trustee; (2) absolute respons
ment; (4) careful superintendence and i
specially constructed for the purpose o
s through fire or burglars. Boxes to ren
ll GUARANTEE and insure the safe custody

g estates or other Trusts business with th
lo the legal work connected therewith.
ıd for the Corporation's Manual.

A. E. PLUMMER, Ma

The . . .

BRITISH AMERICA

ASSURANCE COMPANY

INCORPORATED 1833.

HEAD OFFICE, - TORONTO.

Fire and Marine Insurance.

Cash Capital, - - -	$750,000.00
Total Assets Over - -	1,450,000.00
Losses Paid since Organization Over	14,000,000.00

DIRECTORS:

GEO. A. COX, *President.*

J. J. KENNY, *Vice-President.*

HON. S. C. WOOD
S. F. McKINNON
THOMAS LONG
JOHN HOSKIN, Q.C., LL.D.
ROBERT JAFFRAY
AUGUSTUS MYERS
H. M. PELLATT

P. H. SIMS, *Secretary.*

WESTERN Assurance Co

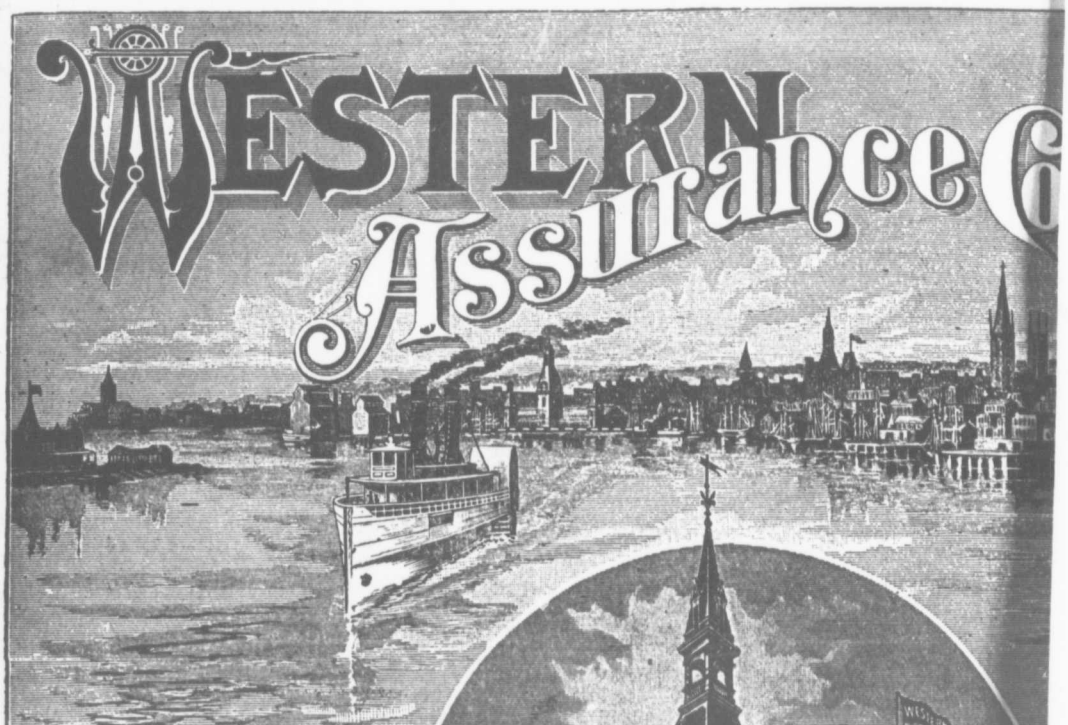

FIRE AND MARINE.

DIRECTORS

GEO. A. COX,
President.

J. J. KENNY,
Vice-President and
Man. Director.

Hon. S. C. Wood,
Geo. McMurrich,
Robert Beaty,
G. R. R. Cockburn, M.P.
W. R. Brock,
H. N. Baird,
J. K. Osborne.

C. C. FOSTER, Secretary

HEAD OFFICES COR. WELLINGTON & SCOTT S

TORONTO

Capital (Subscribed)	**$2,000,000**
Capital (Paid-up)	**1,000,000**
Cash Assets Over	**2,350.000**
Annual Income over	**2,175,000**
Losses Paid Since Organization Over	**20,000,000**

Agencies in all the Principal Cities and Towns in Canada and the United States.