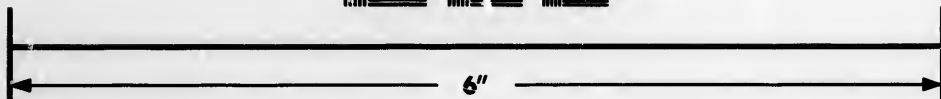
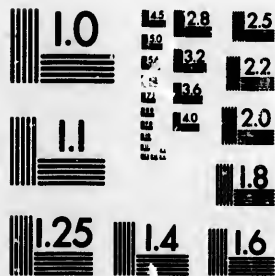

**IMAGE EVALUATION
TEST TARGET (MT-3)**



**Photographic
Sciences
Corporation**

23 WEST MAIN STREET
WEBSTER, N.Y. 14580
(716) 872-4303

**CIHM/ICMH
Microfiche
Series.**

**CIHM/ICMH
Collection de
microfiches.**



Canadian Institute for Historical Microreproductions / Institut canadien de microreproductions historiques

© 1987

Technical and Bibliographic Notes/Notes techniques et bibliographiques

The Institute has attempted to obtain the best original copy available for filming. Features of this copy which may be bibliographically unique, which may alter any of the images in the reproduction, or which may significantly change the usual method of filming, are checked below.

L'Institut a microfilmé le meilleur exemplaire qu'il lui a été possible de se procurer. Les détails de cet exemplaire qui sont peut-être uniques du point de vue bibliographique, qui peuvent modifier une image reproduite, ou qui peuvent exiger une modification dans la méthode normale de filmage sont indiqués ci-dessous.

- | | |
|--|--|
| <input type="checkbox"/> Coloured covers/
Couverture de couleur | <input type="checkbox"/> Coloured pages/
Pages de couleur |
| <input type="checkbox"/> Covers damaged/
Couverture endommagée | <input type="checkbox"/> Pages damaged/
Pages endommagées |
| <input type="checkbox"/> Covers restored and/or laminated/
Couverture restaurée et/ou pelliculée | <input type="checkbox"/> Pages restored and/or laminated/
Pages restaurées et/ou pelliculées |
| <input type="checkbox"/> Cover title missing/
Le titre de couverture manque | <input checked="" type="checkbox"/> Pages discoloured, stained or foxed/
Pages décolorées, tachetées ou piquées |
| <input type="checkbox"/> Coloured maps/
Cartes géographiques en couleur | <input type="checkbox"/> Pages detached/
Pages détachées |
| <input type="checkbox"/> Coloured ink (i.e. other than blue or black)/
Encre de couleur (i.e. autre que bleue ou noire) | <input checked="" type="checkbox"/> Showthrough/
Transparence |
| <input type="checkbox"/> Coloured plates and/or illustrations/
Planches et/ou illustrations en couleur | <input type="checkbox"/> Quality of print varies/
Qualité inégale de l'impression |
| <input type="checkbox"/> Bound with other material/
Relié avec d'autres documents | <input type="checkbox"/> Includes supplementary material/
Comprend du matériel supplémentaire |
| <input type="checkbox"/> Tight binding may cause shadows or distortion
along interior margin/
La reliure serrée peut causer de l'ombre ou de la
distorsion le long de la marge intérieure | <input type="checkbox"/> Only edition available/
Seule édition disponible |
| <input type="checkbox"/> Blank leaves added during restoration may
appear within the text. Whenever possible, these
have been omitted from filming/
Il se peut que certaines pages blanches ajoutées
lors d'une restauration apparaissent dans le texte,
mais, lorsque cela était possible, ces pages n'ont
pas été filmées. | <input type="checkbox"/> Pages wholly or partially obscured by errata
slips, tissues, etc., have been refilmed to
ensure the best possible image/
Les pages totalement ou partiellement
obscurcies par un feuillet d'errata, une pelure,
etc., ont été filmées à nouveau de façon à
obtenir la meilleure image possible. |
| <input checked="" type="checkbox"/> Additional comments:/
Commentaires supplémentaires:
[Printed ephemera] 1 sheet, [4] p. | |

This item is filmed at the reduction ratio checked below/
Ce document est filmé au taux de réduction indiqué ci-dessous.

10X	14X	18X	22X	26X	30X
<input type="checkbox"/>	<input type="checkbox"/>	<input checked="" type="checkbox"/>	<input type="checkbox"/>	<input type="checkbox"/>	<input type="checkbox"/>
12X	16X	20X	24X	28X	32X

The copy filmed here has been reproduced thanks to the generosity of:

Metropolitan Toronto Library
Canadian History Department

The images appearing here are the best quality possible considering the condition and legibility of the original copy and in keeping with the filming contract specifications.

Original copies in printed paper covers are filmed beginning with the front cover and ending on the last page with a printed or illustrated impression, or the back cover when appropriate. All other original copies are filmed beginning on the first page with a printed or illustrated impression, and ending on the last page with a printed or illustrated impression.

The last recorded frame on each microfiche shall contain the symbol \rightarrow (meaning "CONTINUED"), or the symbol ∇ (meaning "END"), whichever applies.

Maps, plates, charts, etc., may be filmed at different reduction ratios. Those too large to be entirely included in one exposure are filmed beginning in the upper left hand corner, left to right and top to bottom, as many frames as required. The following diagrams illustrate the method:

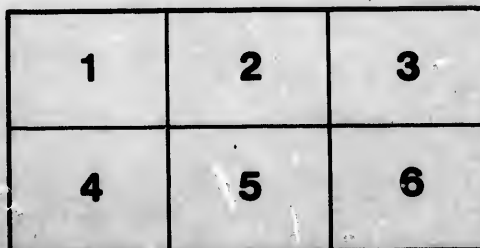
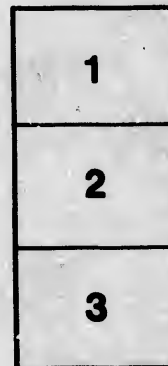
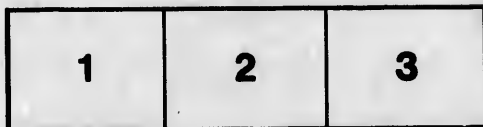

L'exemplaire filmé fut reproduit grâce à la générosité de:

Metropolitan Toronto Library
Canadian History Department

Les images suivantes ont été reproduites avec le plus grand soin, compte tenu de la condition et de la netteté de l'exemplaire filmé, et en conformité avec les conditions du contrat de filmage.

Les exemplaires originaux dont la couverture en papier est imprimée sont filmés en commençant par le premier plat et en terminant soit par la dernière page qui comporte une empreinte d'impression ou d'illustration, soit par le second plat, selon le cas. Tous les autres exemplaires originaux sont filmés en commençant par la première page qui comporte une empreinte d'impression ou d'illustration et en terminant par la dernière page qui comporte une telle empreinte.

Un des symboles suivants apparaîtra sur la dernière image de chaque microfiche, selon le cas: le symbole \rightarrow signifie "A SUIVRE", le symbole ∇ signifie "FIN".

Les cartes, planches, tableaux, etc., peuvent être filmés à des taux de réduction différents. Lorsque le document est trop grand pour être reproduit en un seul cliché, il est filmé à partir de l'angle supérieur gauche, de gauche à droite, et de haut en bas, en prenant le nombre d'images nécessaire. Les diagrammes suivants illustrent la méthode.

1896



PROGRAMME

SCARBORO CENTENNIAL CELEBRATION

June 17th and 18th, 1896.

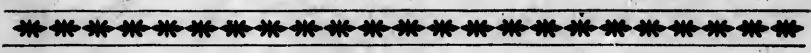

WEDNESDAY, JUNE 17th.

1. SPECIAL MEMORIAL RE-UNION SERVICES in St. Andrew's Church, 10.30 a.m. to 12 noon. During these services the past will be reviewed; short addresses will be given by old residents of the township and of other parts of the Province. Appropriate services of praise will be sung by the choir.
2. DINNER-HORN CALL TO THE TABLES. Dinner from 12.15 to 1.30 p.m.
Band Music.
3. BUGLE-CALL TO ASSEMBLE AT THE PLATFORM.
Hymn: "Before Jehovah's Awful Throne."
Prayer: Rev. G. W. Stephenson.
Choir: "Let the Hills Resound."
4. SHORT ADDRESSES: John Richardson, M.P.P., and Mr. Simpson Rennie, representing the farmers.
Interlude: Mouth-organ Band.
Choir (250 voices, Mr. Stouffer leader): "Raise the Flag."
—Nelson.
5. SHORT ADDRESSES by Messrs. James Ley and Wm. Tredway, representing the trades.
Interlude, concertina and organ, followed by Choir: "Wake the Song of Jubilee"
6. SHORT ADDRESSES by Rev. J. A. Brown, Dr. D. McDiarmid and Mr. Alfred Jacques, representing the professions.
Instrumental Interludes. Last speaker to be followed by full chorus, "Rule, Britannia"—Band and Choir.
7. ANNOUNCEMENTS.—National Anthem.
Closing Prayer: Rev. Father E. F. Gallagher.
Bag-pipe Selections, ten minutes.
8. FIRST FOOT-BALL CONTEST. Play to last one hour. Band Music at half-time and close of game.
9. TEA served at five o'clock.
Band Music.
10. SECOND FOOT-BALL CONTEST. Bag-pipes at half-time and at close of match.

CONCERT at 8 p.m., in the Large Tent.

Children's Games will be arranged at suitable times during the day.

THURSDAY, JUNE 18th.

1. COMMEMORATIVE SERVICES continued in St. Andrew's Church from 10.45 a.m. to 12 o'clock noon.
2. DINNER-HORN CALL. Dinner from 12.15 to 1.30 p.m.
3. BUGLE-CALL TO ASSEMBLE AT THE PLATFORM, 2 p.m.
Anthem: "Praise ye the Lord."
Hymn: "Holy, holy, holy, Lord God Almighty."
4. CHAIRMAN'S ADDRESS preparatory to hoisting the Union Jack and Dominion ensign.
Choir: "Raise the Flag." Flags will be run up to the mast-head.
Band: "Three Cheers for the Red, White and Blue," followed by the Choir and Children, the latter of whom will take up the song with appropriate flag exercise.
5. ADDRESS by His Honor Geo. A. Kirkpatrick, Lieut.-Governor of Ontario, in response to the Salutation of the Flag.
6. ADDRESSES by W. F. Maclean, M.P., and H. R. Frankland, Esq.
Interlude: Violin and piano.
Children and Choir: "The Maple Leaf."
7. The platform being honored with the presence of a number of old people belonging to the township, addresses in their name will be given by Mr. Elias Wood and D. B. Read, Q.C., a "York Pioneer."
Choir: "O God of Bethel."
8. ADDRESS: O. A. Howland, M.P.P., Chairman Canadian Historical Celebration Committee.
Choir: "This Canada of Ours."
9. ADDRESS: David Boyle, Secretary Canadian Historical Celebration Committee, and Editor of the Scarboro Centennial volume.
The People (led by the Choir): "Auld Lang Syne."
10. ADDRESS: Hon. Dr. G. W. Ross, M.P.P., Minister of Education.
Choir: "Hark the Song of Jubilee."
11. CHAIRMAN'S CLOSING REMARKS.
Choir: "God be with you till we meet again."
Closing prayer by the Chairman.
The People (led by the Choir): "God Save the Queen."
12. HORN-CALL TO TEA, at 5 p.m.
13. FINAL FOOT-BALL CONTEST.

During the day arrangements will be made for bowling and quoit-ing contests between Scarboro players and others.



