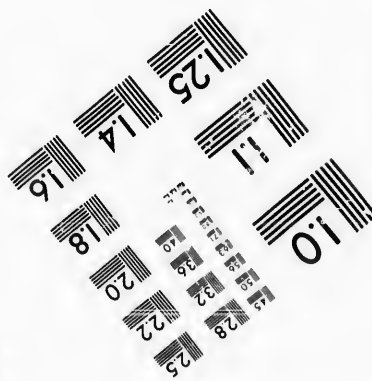
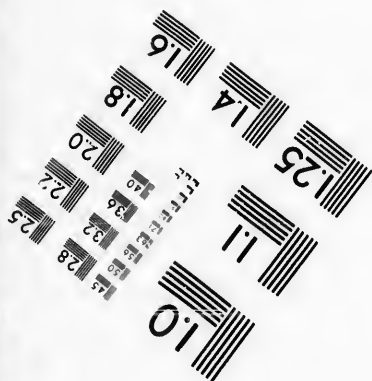
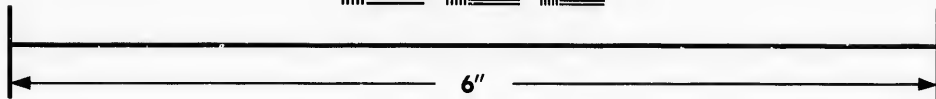
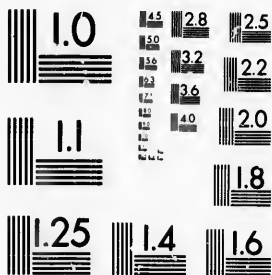

**IMAGE EVALUATION
TEST TARGET (MT-3)**



**Photographic
Sciences
Corporation**

23 WEST MAIN STREET
WEBSTER, N.Y. 14580
(716) 872-4503

Car

15 18 22 25
20 22 25
18

**CIHM/ICMH
Microfiche
Series.**

**CIHM/ICMH
Collection de
microfiches.**



Canadian Institute for Historical Microreproductions / Institut canadien de microreproductions historiques

01

© 1987

Technical and Bibliographic Notes/Notes techniques et bibliographiques

The Institute has attempted to obtain the best original copy available for filming. Features of this copy which may be bibliographically unique, which may alter any of the images in the reproduction, or which may significantly change the usual method of filming, are checked below.

L'Institut a microfilmé le meilleur exemplaire qu'il lui a été possible de se procurer. Les détails de cet exemplaire qui sont peut-être uniques du point de vue bibliographique, qui peuvent modifier une image reproduite, ou qui peuvent exiger une modification dans la méthode normale de filmage sont indiqués ci-dessous.

- Coloured covers/
Couverture de couleur
- Covers damaged/
Couverture endommagée
- Covers restored and/or laminated/
Couverture restaurée et/ou pelliculée
- Cover title missing/
Le titre de couverture manque
- Coloured maps/
Cartes géographiques en couleur
- Coloured ink (i.e. other than blue or black)/
Encre de couleur (i.e. autre que bleue ou noire)
- Coloured plates and/or illustrations/
Planches et/ou illustrations en couleur
- Bound with other material/
Relié avec d'autres documents
- Tight binding may cause shadows or distortion
along interior margin/
La reliure serrée peut causer de l'ombre ou de la
distorsion le long de la marge intérieure
- Blank leaves added during restoration may
appear within the text. Whenever possible, these
have been omitted from filming/
Il se peut que certaines pages blanches ajoutées
lors d'une restauration apparaissent dans le texte,
mais, lorsque cela était possible, ces pages n'ont
pas été filmées.
- Additional comments:/
Commentaires supplémentaires:

- Coloured pages/
Pages de couleur
- Pages damaged/
Pages endommagées
- Pages restored and/or laminated/
Pages restaurées et/ou pelliculées
- Pages discoloured, stained or foxed/
Pages décolorées, tachetées ou piquées
- Pages detached/
Pages détachées
- Showthrough/
Transparence
- Quality of print varies/
Qualité inégale de l'impression
- Includes supplementary material/
Comprend du matériel supplémentaire
- Only edition available/
Seule édition disponible
- Pages wholly or partially obscured by errata
slips, tissues, etc., have been refilmed to
ensure the best possible image/
Les pages totalement ou partiellement
obscurcies par un feuillet d'errata, une pelure,
etc., ont été filmées à nouveau de façon à
obtenir la meilleure image possible.

This item is filmed at the reduction ratio checked below/
Ce document est filmé au taux de réduction indiqué ci-dessous.

| | | | | | | | | | | | |
|-----|-----|-----|-----|-----|-----|-----|-----|-----|-----|-----|-----|
| 10X | 12X | 14X | 16X | 18X | 20X | 22X | 24X | 26X | 28X | 30X | 32X |
| | | | | | | J | | | | | |

The copy filmed here has been reproduced thanks to the generosity of:

D. B. Weldon Library
University of Western Ontario
(Regional History Room)

The images appearing here are the best quality possible considering the condition and legibility of the original copy and in keeping with the filming contract specifications.

Original copies in printed paper covers are filmed beginning with the front cover and ending on the last page with a printed or illustrated impression, or the back cover when appropriate. All other original copies are filmed beginning on the first page with a printed or illustrated impression, and ending on the last page with a printed or illustrated impression.

The last recorded frame on each microfiche shall contain the symbol \rightarrow (meaning "CONTINUED"), or the symbol ∇ (meaning "END"), whichever applies.

Maps, plates, charts, etc., may be filmed at different reduction ratios. Those too large to be entirely included in one exposure are filmed beginning in the upper left hand corner, left to right and top to bottom, as many frames as required. The following diagrams illustrate the method:

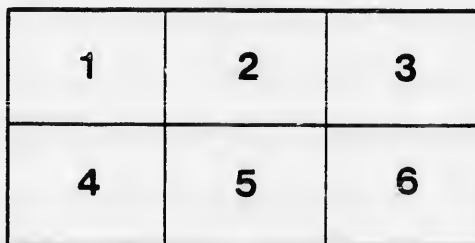
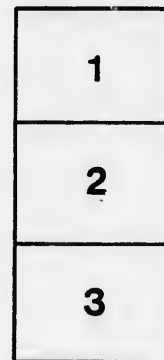

L'exemplaire filmé fut reproduit grâce à la générosité de:

D. B. Weldon Library
University of Western Ontario
(Regional History Room)

Les images suivantes ont été reproduites avec le plus grand soin, compte tenu de la condition et de la netteté de l'exemplaire filmé, et en conformité avec les conditions du contrat de filmage.

Les exemplaires originaux dont la couverture en papier est imprimée sont filmés en commençant par le premier plat et en terminant soit par la dernière page qui comporte une empreinte d'impression ou d'illustration, soit par le second plat, selon le cas. Tous les autres exemplaires originaux sont filmés en commençant par la première page qui comporte une empreinte d'impression ou d'illustration et en terminant par la dernière page qui comporte une telle empreinte.

Un des symboles suivants apparaîtra sur la dernière image de chaque microfiche, selon le cas: le symbole \rightarrow signifie "A SUIVRE", le symbole ∇ signifie "FIN".

Les cartes, planches, tableaux, etc., peuvent être filmés à des taux de réduction différents. Lorsque le document est trop grand pour être reproduit en un seul cliché, il est filmé à partir de l'angle supérieur gauche, de gauche à droite, et de haut en bas, en prenant le nombre d'images nécessaire. Les diagrammes suivants illustrent la méthode.

LIST OF VOTERS
FOR THE
TOWN OF STRATHROY
FOR THE
YEAR 1879.

112

STRATHROY, ONTARIO:
PRINTED AT THE AGE BOOK AND JOB OFFICE, FRONT STREET.
1879.

Filed 8/25/79

SCHEDULE OF POST OFFICES.

- | | |
|---------------|----------------|
| 1. STRATHROY. | 11. MORAY. |
| 2. ADELAIDE. | 12. ARKONA. |
| 3. NAPIER. | 13. MELBOURNE. |
| 4. LONDON. | 14. BRANTFORD. |
| 5. PETROLEA. | 15. TORONTO. |
| 6. EXETER. | 16. SARNIA. |
| 7. THOROLD. | 17. LOVELL. |
| 8. INGERSOLL. | 18. WATFORD. |
| 9. NEWBURY. | 19. GRIMSBY. |
| 10. LOBO. | |

The No. of Jurors in this List is 411.

207 7 18 1899

VOTERS' LIST, 1879,

MUNICIPALITY OF THE TOWN OF STRATHROY

POLLING SUB-DIVISION NO. 1,

Comprising all that part of the said town lying West of McKellar Street, Richmond Street, Maria Street, and the Side Road between Lots 21 and 22 on the 4th con., Adelaide, lying North of the point of intersection by Maria Street.

| Juror | No. on Roll. | NAME: | Street or Con- cession. | Number of Lot or Part Lot. | Other descrip- tion. | 5 2 |
|-------|--------------|-------------------|----------------------------|-------------------------------|----------------------------|--------|
| J | 12 | Ashwell, George | | 28, J & W Survey | owner | 1 |
| | 33 | Armstrong, W. H | 4 | Part 20 | owner | 1 |
| J | 27 | Auld, Adam | s Albert | 23 | owner | 1 |
| J | 13 | Alison, B. H | s North | shf 7 & 8, Reid's survey | owner | 1 |
| J | 21 | Armstrong, John W | | 13 & 14 Sydenham Place | owner | 1 |
| J | 26 | Alison, Peter J | Oak Avenue | 2, 3, 4 | owner | 1 |
| | 15 | Aberneathy, James | Con 4 | Part of 21 | tenant | 1 |
| J | 34 | Armstrong, R. W | Con 4 & 5 | Part of 21 | owner | 1 |
| J | 35 | Armstrong, W. A | Con 4 & 5 | Part of 21 | owner | 1 |
| | 6 | Adair, J. E | w McKellar | Part 1, 2 | tenant | 1 |
| J | 16 | Adams, John S | s Albert | 24 | tenant | 1 |
| | 31 | Andrews, Rev. A | n North | 11, 12 | tenant | 1 |
| J | 74 | Bentley, William | 10 | 7 & 8 S & K survey | owner | 1 |
| J | 75 | Beer, Jacob | 10 | 13 S & K survey | owner | 1 |
| J | 55 | Bundy, William H | e Milner | Lot 1 and 25 | owner | 1 |
| | 463 | Buttery, William | s Albert | 3 | owner | |
| | 72 | Brett, James | s North | 9 | owner | 12 |
| J | 70 | Bowley, Jas. D | | 40, 41, 42 | owner | 1 |

Polling Sub-Division No. 1.

| Juror | No. on Roll. | NAME. | Street or Con- cession. | Number of Lot or Part Lot. | Other descrip- tion. | P.O. |
|-------|-----------------|----------------------|----------------------------|-------------------------------|----------------------------|------|
| | 54 | Brown, Peter | n Burns | 4 | owner | 1 |
| | 112 | Bowley, James | J & W survey | 74, 75, 43, 44 | owner | 1 |
| J | 76 | Baker, W. R. | Corneil survey | 6 | tenant | 1 |
| J | 101 | Baskerville, J. W. | Crealey survey | 5 and 6 | owner | 1 |
| J | 174 | Clark, John R. | s North | n hf 7 and 8 Reid's s'y | owner | 1 |
| J | 179 | Creally, Trueman | 4 | w half e half 20 | owner | 1 |
| | 253 | Cooper, James | 4 | part w half w half 21 | owner | 1 |
| | 487 | Castles, Joseph | | 7, 8, 9, 10 Armstrong's y | owner | 1 |
| J | 171 | Currie, Daniel | e Milner | 21, 22, 23 and 24 | owner | 1 |
| J | 147 | Chesley, Jordan | 10 | part 11 | owner | 1 |
| J | 187 | Cook, James | s Metcalfe | 6 | owner | 1 |
| J | 188 | Cleverdon, Lawrence | J & W survey | 15 and 48 | owner | 1 |
| | 175 | Cameron, D. M. | n Front | 15 | owner | 1 |
| | 176 | Cameron, Wm | n Front | 15 | owner | 1 |
| | 237 | Cameron, John | n Front | 16 | owner | 1 |
| J | 810 | Cummings, Thomas | 4 | part 22 | owner | 1 |
| J | 172 | Chaloner, Thomas | | 25 Saulsbury survey | owner | 1 |
| | 128 | Clark, Gilbert | w McKellar | 3, 4 | owner | 1 |
| | 156 | Corneil, Christopher | w Richmond | part Block, Corneil's s'y | owner | 1 |
| J | 154 | Croucher, George | Saulsbury s'y | 11 | tenant | 1 |
| J | 125 | Calcot, John | Armstrong s'y | 22 | owner | 1 |
| J | 127 | Campbell, D. M. | w McKellar | 9 | owner | 1 |
| | 155 | Cummings, John | Saulsbury s'y | 8 | owner | 1 |
| J | 142 | Craik, Alex | e Front | part of 8 | tenant | 1 |
| J | 126 | Connors, Jas | w McKellar | 2 | tenant | 1 |
| J | 215 | Davis, David | | 6, 7, 8, 9 Young s'y | owner | 1 |
| | 216 | Diem, Albert | 4 | part w half w half 21 | owner | 1 |

Rolling Sub-Division No. 1.

| Juror | No. on Roll. | NAME. | Street or Con- cession. | Number of Lot or Part Lot. | Other descrip- tion. | P.O. |
|-------|--------------|----------------------|----------------------------|-------------------------------|----------------------------|------|
| J | 237 | Dewar, Wm | n Front | 16 | tenant | 1 |
| J | 219 | Drynan, William | e Oxford | 18 | owner | 1 |
| | 748 | Dell, Howard | | 33 J & W survey | owner | 1 |
| J | 213 | Dell, Hiram | n Albert | 36 | owner | 1 |
| | 225 | Dingman, Absalom | Rapley s'y | 16 | owner | 1 |
| | 15 | Dudley, George | 4 | part 21 | owner | 1 |
| J | 228 | Dickenson, Richard | e Oxford | 16 | owner | 1 |
| | 201 | Dyke, James | 10, pt 11 | part 11 | tenant | 1 |
| | 235 | Diggins, J C | s Front | 12 | tenant | 1 |
| | 250 | Evans, David | n North | 1 | owner | 1 |
| | 255 | Edwards, H F | | pt blk A, Saulsbury s'y | owner | 1 |
| | 244 | Ellis, Isaiah | w Milner | 41 and 42 | owner | 1 |
| J | 243 | Easterbrook, Richard | n Burns | 5, 6 and 7 | owner | 1 |
| J | 257 | Ewer, W H | w Oxford | 7 | owner | 1 |
| | 237 | Ellis, H T W | n Front | 16 | owner | 1 |
| J | 252 | Eakins, Joseph | Saulsbury s'y | part of 26 | owner | 1 |
| | 251 | Early, James | 4 | part 21 | o, (see 5) | 1 |
| | 245 | Ellico, Charles | 10 | part 11 | owner | 1 |
| J | 253 | Eastman, Wesley | con 4 | part 21 | tenant | 1 |
| J | 241 | Emmens, Henry | e Oak Avenue | 13, 14 | tenant | 1 |
| | 254 | Elliott, Wm | J & W survey | 3, 9 | owner | 1 |
| | 698 | Ellhott, John | Rapley s'y | 1 | owner | 4 |
| | 270 | Fisher, John | 10 | part 11 w McKellar | owner | 1 |
| | 293 | Fullerton, James | s Albert | 1 | owner | 1 |
| J | 299 | Frank, John | | 80 to 93 Athol and John | owner | 1 |
| J | 458 | Ferguson, James | | 3 and 4 Corneil survey | owner | 1 |
| | 281 | Ferguson, Jacob | Saulsbury s'y | 17 | owner | 1 |

Polling Sub-Division No. 1.

| Juror | No. on Roll | NAME. | Street or Concession. | Number of Lot or Part Lot. | Other description. | P.O. |
|-------|-------------|---------------------|-----------------------|----------------------------|--------------------|------|
| | 298 | Frank, Leonard | J & W survey | 58 to 61 inc | owner | 1 |
| | 290 | Foster, George | Syd'ham Place | 12 | tenant | 1 |
| | 268 | Fletcher, Benj | w McKellar | 7 | tenant | 1 |
| | 277 | Frazer, Alexander | Saulsbury s'y | 9 | owner | 1 |
| J | 295 | Fuller, H. P | Armstrong s'y | 27, 28, 29, 30 | owner | 1 |
| J | 304 | Gilzean, G. D | 10 | s w part 10 | owner | 1 |
| J | 330 | Grant, Alexander H | n Metcalfe | part 4 | tenant | 1 |
| | 326 | Goodwin, Abraham | w Oxford | 6 and part 7 | owner | 1 |
| J | 335 | Gott, William | n North | cent pt 2 Reid's survey | owner | 1 |
| J | 325 | German, G. G | 4 | part 21 | tenant | 1 |
| J | 314 | Gooden, Charles | Rapley s'y | 15 | owner | 1 |
| J | 414 | Gilzean, J. T. A | s Albert | 20, 21 and 22 | owner | 1 |
| | 315 | Greenaway, Chas | Rapley s'y | 5 | owner | 1 |
| J | 332 | Gibson, David | of Front | 17 | owner | 1 |
| J | 336 | Grist, Charles | Saulsbury s'y | 1 | owner | 1 |
| J | 390 | Hanley, J. H | n North | 13 | owner | 1 |
| | 486 | Hinchcliffe, George | | 1, 2, 3, 4 Armstrong s'y | owner | 1 |
| J | 378 | Humphries, Samuel | | 6 T & L Company's s'y | owner | 1 |
| | 425 | Hawkins, David | s North | 5 and 6 | owner | 18 |
| J | 358 | Hilton, Friend | n Albert | 37 | owner | 1 |
| | 359 | Hilton, Alexander | s North | pt 5 and 6 Reid's survey | owner | 1 |
| J | 366 | Hull, W. W | J & W s'y | 10, 11 | owner | 1 |
| | 697 | Hope, Edgar | 5 | part 21 | owner | 1 |
| | 362 | Henderson, Gregg | e Oxford | 2 | owner | 1 |
| | 345 | Highfield, Wm | | Armstrong s'y, 18 & 19 | tenant | 1 |
| J | 363 | Holmes, John | 4 | part 21 | tenant | 1 |
| J | 538 | Healey, James | con 4 | s w part 20 | owner | 1 |

Polling Sub-Division No. 1.

7

| Juror | No. on Roll. | NAME. | Street or Con- cession. | Number of Lot or Part Lot. | Other description. | P.O. |
|-------|--------------|-----------------------|----------------------------|-------------------------------|--------------------|------|
| J | 364 | Harris, Wm | Saulsbury s'y... | part 3..... | owner .. | 1 |
| J | 386 | Hoskin, F. F. | w McKellar ... | 2 | tenant .. | 1 |
| J | 400 | Iverson, J. A. | Syd'ham Place | 15..... | owner .. | 1 |
| J | 410 | Ivor, David | 4 | part 22 | tena t .. | 1 |
| J | 406 | Ivor, H. A. | s Albert | 25..... | tenant .. | 1 |
| | 411 | Johnston, Alexander | w Oak Avenue | 2,4,5,8,9.... | owner ... | 1 |
| | 154 | Janes, Wm | Saulsbury s'y... | 11..... | tenant... | 8 |
| J | 425 | Kinder, Edward | s North | part 5 and 6 | tenant .. | 1 |
| J | 420 | Keys, John | s Albert | south half 25..... | tenant.. | 1 |
| J | 414 | Kettredge, A. H. | 10..... | 20, 21 and 22..... | owner .. | 1 |
| | 419 | Kilty, J. H. | 10..... | part 11, 15 and 16... | owner ... | 1 |
| J | 426 | Kline, John H. | Reid's survey .. | part 2 | tenant... | 1 |
| | 426 | Kells, John | w McKellar .. | 4, 5..... | tenant.. | 1 |
| J | 460 | Lee, Andrew | | Lot 3, I | owner .. | 1 |
| J | 461 | Lee, A. T. | | Lot 3, I | owner ... | 1 |
| | 438 | Linsley, George | | 29, w Oak | owner .. | 1 |
| J | 457 | Lenfestey, Thomas . | 5 | part 21 | owner ... | 1 |
| J | 386 | Lemon, George | w McKellar .. | part lot 2: | owner .. | 1 |
| J | 472 | Lenfesty, John | s Front | 9 and 10 | owner .. | 1 |
| J | 235 | Leonard, Michael.... | s Front | part 12 | owner ... | 1 |
| J | 458 | Lamont, James | | 3 and 4, Corneil's s'y | tenant.. | 1 |
| J | 463 | Lamont, Nathaniel . | s Albert | 3 | tenant... | 1 |
| | 436 | Lucas, J. W. | Armstrong s'y | 25 and 26 | owner .. | 1 |
| J | 437 | Large, Wm | | 4, T & L Survey | tenant.. | 1 |
| | 450 | Leitch, Alex. | w McKellar .. | 8 | tenant.. | 1 |
| J | 459 | Legallee, T. G. | Corneil s'y.... | 5 | tenant.. | 1 |

Polling Sub-Division No. 1.

| Juror | No. on Roll. | NAME. | Street or Con-cession. | Number of Lot or Part Lot. | Other descrip-tion. | P.O. |
|-------|--------------|-------------------|------------------------|----------------------------|---------------------|------|
| | 878 | Lao, J. H | e Oxford | 17 | tenant | 1 |
| | 544 | Munroe, David W | Saulsbury | south part 25 | owner | 1 |
| J | 539 | Macklin, James | 5 | part of west half 20 | owner | 1 |
| J | 548 | Macintyre, Peter | | 15 and 16, Saulsbury s'y | owner | 1 |
| | 540 | McLarty, Robert | Hyman's s'y | 1 | owner | 1 |
| | 587 | McIntosh, Gilbert | | 55, 56, 57, 58, J & W s'y | owner | 1 |
| J | 586 | Murray, W. H | Oxford | 4,5,6,7, corner Maitland | owner | 1 |
| | 533 | Maine, Henry | J & W s'y | 52 | tenant | 1 |
| J | 599 | Moore, Isaac | Rapley s'y | 1,2,3,4 | owner | 1 |
| J | 596 | Meek, W. H | s Albert | 2 | owner | 1 |
| J | 530 | Mackintosh, J. H | e Oxford | 17 | tenant | 1 |
| | 576 | McColl, Hugh | Saulsbury s'y | 17, 18 | owner | 1 |
| J | 608 | Manson, James | | s pt park lot 2, Reid s'y | owner | 1 |
| | 117 | McPherson, John | J & W survey | 8 and 9 | owner | 1 |
| | 601 | McBride, Wm | s North | 13 | owner | 1 |
| | 16 | McIntyre, Hugh | s Albert | 24 | owner | 1 |
| | 269 | McLean, Angus | w McKeilar | 7 | owner | 1 |
| J | 610 | Mann, George | 5 | part 20 | owner | 1 |
| J | 534 | Martin, Samuel | w Milner | part 8 | owner | 1 |
| | 541 | Matthews, J. T | Rapley s'y | 7 and 8 | tenant | 1 |
| | 553 | McMichael, D A | Cornell's s'y | part 7 | tenant | 1 |
| J | 486 | McKenzie, Daniel | Armstrong s'y | 1, 2, 3, 4 | tenant | 1 |
| J | 487 | Merrick, Alex | Armstrong s'y | 7, 8, 9, 10 | tenant | 1 |
| | 535 | Miller, Robert | 5 | part 21 | tenant | 1 |
| J | 538 | McDougal, Jas | 4 | part 20 | tenant | 1 |
| J | 602 | Mackintosh, F. P | n Front | 13 | tenant | 1 |
| | 606 | McKeilar, John | w McKeilar | 6 to 15 | owner | 1 |

Polling Sub-Division No. 1.

| Juror. | No. on Roll. | NAME. | Street or Con- cession. | Number of Lot or Part Lot. | Other descrip- tion. | P.O. |
|--------|--------------|------------------------|----------------------------|-------------------------------|----------------------------|------|
| | 621 | Noble, James..... | between Oxford | and side-road | owner .. | 1 |
| J | 620 | Nicholson, Henry.... | Rapley survey | 4 and 5..... | owner ... | 1 |
| J | 615 | Neil, G. H..... | w McKellar ... | 18 | owner .. | 1 |
| | 625 | Nugent, Edmond | n Front | 13 | owner .. | 1 |
| J | 633 | Orchard, George | | 2, Saulsbury survey.... | owner ... | 1 |
| J | 627 | Owens, Henry | n Burns | 1 | owner .. | 1 |
| J | 628 | O'Dwyer, Stephen ... | w Milner | 47 to 55 inclusive | tenant... | 1 |
| J | 626 | O'Dwyer, Michael .. | | 5 Trust and Loan survey | owner .. | 1 |
| J | 637 | O'Dwyer, Patrick.... | s Front | part 13 | tenant.. | 1 |
| | 657 | Phillips, William | | block B, Saulsbury s'y | owner ... | 1 |
| J | 650 | Park, Edward | e Milner | south park lot 1..... | owner .. | 1 |
| | 345 | Porter, George | Armstrong s'y | 18, 19 | owner .. | 1 |
| J | 666 | Pearce, W. T..... | e Oxford..... | part 1, Corneil's survey | tenant... | 1 |
| J | 665 | Parker, Jas | n Front | 12. | tenant .. | 1 |
| | 714 | Rowland, Edward.... | n North | part 2 | owner .. | 1 |
| | 682 | Riley, Richard | | 5 and 6, Armstrong s'y | owner .. | 1 |
| | 697 | Richards, Robert ... | 5 | part 21 | tenant.. | 1 |
| J | 698 | Rapley, Thomas | | park lot 1, Rapley s'y... | owner .. | 1 |
| J | 696 | Rapley, Lorenze F ... | s Front | part 13 | terant.. | 1 |
| | 706 | Richardson, Thomas | s Front | 11..... | owner ... | 1 |
| J | 709 | Ray, Samuel | w McKellar .. | 5, 6 | owner ... | 1 |
| | 718 | Rapley, William | Rapley survey | park lot 2..... | owner .. | 1 |
| J | 719 | Rason, Johnson | 4 | part 21 | tenant... | 1 |
| J | 681 | Reid, James | w Oak Avenue | 14 to 18 | tenant.. | 1 |
| | 695 | Riddell, Andrew | J & W survey | 42..... | owner .. | 1 |
| | 716 | Robson, John | 4 | part 22 | tenant.. | 1 |

Polling Sub-Division No. 1.

| Juror | No. on Roll | NAME. | Street or Con-cession. | Number of Lot or Part Lot. | Other descrip-tion. | P.O. |
|-------|-------------|-----------------------------|-------------------------|----------------------------------|---------------------|------|
| | 241 | Sells, David | 13, 14 | e Oak Avenue | owner .. | 1 |
| | 753 | Shepherd, Wm | 4 | part 20 | owner .. | 1 |
| | 754 | Saul, Wm H | 4 | part 20 | owner .. | 1 |
| | 784 | Smith, J W | J & W survey | 62, 63 | owner .. | 1 |
| | 830 | Stevens, Edward | T & L survey | part 7 | tenant .. | 1 |
| J | 758 | Snell, Thos | 5 | part of 22 | owner .. | 1 |
| | 757 | Sellers, Wm | | 6 Rapley's survey | owner .. | 1 |
| J | 731 | Smith, Henry | | 16, 18, 19, e Oak Ave | owner .. | 1 |
| | 808 | Smith, J H | w Oxford | 9, 10, 11 | owner .. | 19 |
| J | 330 | Steer, George | 10 | part 11 | owner .. | 1 |
| | 773 | Springer, Menno | s Albert | 5 | owner .. | 1 |
| J | 735 | Shields, John | Hyman's'y | part i | owner .. | 1 |
| J | 775 | Scott, C G | 4 | part 22 | owner .. | 1 |
| | 776 | Scatcherd, E W | Corneil's'y | part 7 | tenant .. | 1 |
| J | 779 | Sutherland, Robert | s North | cen. pt 5, 6 Reid's s'y | owner .. | 1 |
| J | 756 | Smith, Richard P | | 10, 11, 12 Rapley's s'y | owner .. | 1 |
| | 602 | Stevenson, R A | n Front | 13 | owner .. | 1 |
| | 363 | Stevenson, Judge | 4 | part of 21 | owner .. | 1 |
| | 450 | Sinclair, Dugald | w McKellar | 8 | owner .. | 1 |
| | 732 | Smith, Francis | 17 e Oak Ave | | c, (see 3) | |
| J | 782 | Smith, Thomas | n North | part 14 | tenant .. | 1 |
| | 767 | Saul, John S | Corneil survey | 7 | tenant .. | 1 |
| | 280 | Saxton, Chas B | Sydenham Place | 12 | owner .. | 1 |
| | 768 | Shepherd, Richard | w Oxford | 8 | tenant .. | 1 |
| | 772 | Snell, W F | n Albert | 11 | tenant .. | 1 |
| | 811 | Strathm, Wm | McK & W F's'y | 16 | owner .. | 1 |
| J | 831 | Stevens, Robert | T & L's'y | 7 | owner .. | 1 |
| J | 808 | Telford, D M | w Oxford | 9, 10, 11 | tenant .. | 1 |

Polling Sub-Division No. 1.

11

| Juror | No. on Roll. | NAME. | Street or Con- cession. | Number of Lot or Part Lot. | Other descrip- tion. | P.O. |
|-------|--------------|---------------------------|----------------------------|-------------------------------|-------------------------|------|
| | 804 | Thompson, James.. | 3 and 10 . . . | Saulsbury survey . . . | owner . . | 1 |
| J | 795 | Tylor, John | | 23, 24, 25 e Oak Ave ... | owner . . | 1 |
| | 812 | Thompson, Alex . . . | n Front | 14 Reid's survey | tenant.. | 1 |
| | 800 | Thompson, Isaac..... | J & W s'y | 12, 13, 14 | owner . . | 1 |
| | 4.0 | Tisdall, John P | 4 | part 24 Maria w | owner . . | 7 |
| | 768 | Thompson, James . . . | w Oxford | 8 | owner . . | 1 |
| | 810 | Tinkler, Wm | w Maria | 22 | tenant.. | 1 |
| J | 815 | Urquhart, Hector..... | n Albert | 28 | owner . . | 1 |
| | 817 | Venner, John | s Albert | 4 | owner . . | 1 |
| | 816 | Vincent, Andrew..... | w Milner | 43, 44 | tenant.. | 1 |
| | 821 | Van Wyck, Rev. | Cornel s'y | part 1 | tenant.. | 1 |
| | 847 | Woodhull, Chas | 4 | part 20 | owner . . | 1 |
| J | 856 | Williams, Roger | s Burns | 2 and 3 | owner . . | 1 |
| | 845 | Walker, W B. | | 56 and 57 J & W s'y . . | owner . . | 1 |
| | 849 | Wiley, David | Saulsbury s'y | 12 | owner . . | 1 |
| | 848 | Williston, J K | 4 | part 21 | owner . . | 1 |
| | 846 | Wheeler, Edward | s Albert | 25 | tenant.. | 1 |
| J | 831 | Williams, Michael . . . | T & L survey | 7 | tenant . . | 1 |
| J | 832 | Whyte, A E. | w Milner | 57 to 60 | owner . . | 1 |
| | 834 | Wright, Edward | e Milner | 25 | tenant . . | 1 |
| J | 866 | Young, James | 4 | part 21 | owner . . | 1 |
| | 869 | Zavitz, John | | part 26, 27 Saulsbury s'y | owner . . | 1 |

POLLING SUB-DIVISION NO. 2,

Comprising all that part of the said town lying North of James Street, East of the before named boundary line and West of Caradoc Street.

| Juror | No. on Roll. | NAME. | Street or Con- cession. | Number of Lot or Part Lot. | Other descrip- tion. | P.O. |
|-------|--------------|--------------------|----------------------------|-------------------------------|-------------------------|------|
| | 27 | Auld, Adam | n Centre | 48, 49 | tenant | 1 |
| | 30 | Attwood, P H | n Front | east part 7 | owner | 4 |
| | 12 | Ashwell, George | H W s'y | 28 | owner | 1 |
| | 19 | Adamson, J W | n Centre | U and T | owner | 1 |
| | 11 | Alexander, Joseph | e half V | n Metcalfe | owner | 1 |
| | 23 | Avery, Wm | n Centre | part 46 | tenant | 1 |
| J | 114 | Barber, J W | s Front | 15 | tenant | 1 |
| J | 116 | Black, John | n Centre | part 49 and 50 | owner | 1 |
| | 106 | Barnes, James | s Centre | 79, 80 | tenant | 1 |
| J | 96 | Bailey, Thomas | n Centre | part of 44 | owner | 1 |
| | 115 | Bettridge, William | n Front | 9 and 10 | owner | 1 |
| | 94 | Bryans, William | n Centre | part of 43, 44 | owner | 1 |
| | 73 | Bowley, James | s Front | 14, 18 | owner | 1 |
| J | 108 | Burton, R A | e Frank | lot 9 of 24 | tenant | 1 |
| J | 93 | Barnes, C M | n Centre | 40 | owner | 1 |
| J | 104 | Bixel, Matthew | n Front | T U V W | owner | |
| | 117 | Beswick, S | n Centre | part 41 | tenant | 1 |
| | 109 | Bentley, Henry | s Front | 23 | tenant | 1 |
| J | 110 | Kent, A W | s Front | 23 | tenant | 1 |
| J | 106 | Bishop, Joseph | s Centre | 77, 78 | tenant | 1 |
| J | 88 | Bond, Isaac | n Centre | w pt 47 | owner | 1 |

Poling Sub-Division No. 2.

13

| Juror | No. on Roll | NAME | Street or Con- cession. | Number of Lot or Part Lot. | Other descrip- tion. | P.O. |
|-------|-------------|---------------------|----------------------------|-------------------------------|----------------------------|------|
| J | 91 | Barron, Isaac | n James | east-half V | tenant | 1 |
| J | 97 | Bailey, William | n James | w part 46 | tenant | 1 |
| | 103 | Buck, William | s Centre | 70 | owner | |
| J | 858 | Black, J W | s James | 200, 202 | owner | 1 |
| | 92 | Boyd, Wm | n Centre | east half V | tenant | 1 |
| | 113 | Broderick, Werner | n North | 7 | tenant | 1 |
| J | 116 | Bishop, Wm | n Centre | 48, 49 | tenant | 1 |
| J | 191 | Crispin, Thomas | s Front | parts 21, 22 | owner | 1 |
| | 574 | Cooper, J C | s Centre | part 74 | tenant | 4 |
| | 166 | Cooper, Charles | n James | parts of S and T | tenant | 1 |
| | 177 | Colter, Charles | s Centre | 69, 70 | owner | 1 |
| | 175 | Cameron, William | n Front | 69 and part 70 | owner | 1 |
| | 176 | Cameron, D M | n Front | part W | owner | 1 |
| | 186 | Chalmers, James | n Front | part 7 | owner | 1 |
| | 184 | Cox, James | s Front | south part 24 | owner | 1 |
| J | 185 | Cummins, William | n Front | part 5 | tenant | 1 |
| J | 173 | Carrol, Peter | n Front | part 1 and 2 | t see D 3 | 1 |
| J | 172 | Challouer, Thomas | s Front | part T | t see D 5 | 1 |
| | 178 | Colter, Wm | n Front | part W | tenant | 1 |
| | 183 | Campbell, James | n Centre | parts 48, 49 | tenant | 1 |
| J | 256 | Cleverdon, Lawrence | s Front | 16 and 17 | owner | 1 |
| J | 398 | Campbell, D A | n Centre | pts S T U | owner | 1 |
| | 233 | Dumbrill & Co | n Front | part U | tenant | 1 |
| J | 229 | Djrose, Robert | n Front | part X | tenant | 1 |
| J | 230 | Dewan, J D | n Kittredge Av | 13 to 19 | owner | 1 |
| J | 231 | Dewan, W B | n Front | pt 1 and X | tenant | 1 |
| J | 226 | Dyas, W J | s Front | part T | tenant | 1 |
| | 322 | Dubois, Joseph | n Centre | part 43 | owner | 17 |

Polling Sub-Division No. 2.

| Juror | No. on Roll | NAME. | Street or Con-cession. | Number of Lot or Part Lot. | Other descrip-tion. | P.O. |
|-------|-------------|------------------------|------------------------|----------------------------|---------------------|------|
| J | 221 | Delamore, Thomas ... | s Centre | part 72 and 73 | owner ... | 1 |
| J | 228 | Dickenson, Richard... | s Front | part Arcade | tenant... | 1 |
| | 213 | Degroat, James | n North | w pt 8 | owner ... | 1 |
| J | 212 | Donley, John | s North | e pt 8 | tenant... | 1 |
| J | 235 | Diggins, J C | n Front | part T | tenant... | 1 |
| | 257 | Ewer, W H | s Front | part of V | tenant... | 1 |
| J | 256 | Eakins, S A | s Front | 16 and 17 | tenant... | 1 |
| | 258 | English, John | n Front | part X | owner .. | 1 |
| | 259 | English, James H. | n Front | part X | owner .. | 1 |
| J | 291 | Francis, G M | s Front | part of U | owner ... | 1 |
| | 299 | Frank, John | n Front | parts 1, 3 and 4 | owner ... | 1 |
| J | 290 | Fillmore, Wm | s Front | part 8 | tenant .. | 1 |
| J | 292 | Ferguson, Dugald | s Front | part of U | tenant... | 1 |
| J | 327 | Grant, A H | | part of Arcade Block... | tenant... | 1 |
| J | 328 | Grant, W H | | part of Arcade Block... | tenant... | 1 |
| J | 326 | Goodwin, A | s Front | part of 26 | tenant... | 1 |
| | 336 | Grist, Charles | s Front | part of 23 | owner .. | 1 |
| J | 321 | Geddes, James R... | n Centre | part of 41 and 42 | tenant... | 1 |
| J | 322 | Gibbons, W H | n Centre | part lot 43 | tenant .. | 1 |
| J | 334 | Graham, Dougald | s Centre | 79, 80 | tenant... | 1 |
| | 710 | Gordon & McKay | n Front | part W | owner .. | 15 |
| J | 320 | Goodsen, John | n James | pt S & T | tenant .. | 1 |
| J | 388 | Harrison, F L | n Front | east part of 3 | tenant .. | 1 |
| | 781 | Howard, G | s Front | part of U | owner ... | 18 |
| J | 384 | Healy, Henry W | n Centre | part 45 | tenant... | 1 |
| J | 389 | Howe, Hamilton | n Front | part 4 | tenant .. | 1 |
| | 106 | Harvey, Wm | n Centre | part 77, 78 | owner .. | 1 |

Polling Sub-Division No. 2.

| Juror | No. on Roll. | NAME. | Street or Con- cession. | Number of Lot or Part Lot. | Other descrip- tion. | P.O. |
|-------|--------------|-------------------|----------------------------|-------------------------------|----------------------------|------|
| | 382 | Holahan, Thos | s Front | part T | tenant... | 1 |
| | 387 | Hall, F W | n James | part 109, 110 | tenant.. | 1 |
| J | 385 | Hoskin, F G | n James | 109 | tenant... | 1 |
| | 409 | Ivor, John | n Front | part of X | tenant.. | 1 |
| J | 402 | Irvine, Thomas | n Front | part of U | tenant.. | 1 |
| J | 398 | Ivor, H A | n Front | part of T | tenant.. | |
| J | 399 | Cross, William | n Front | part of T | tenant.. | |
| J | 400 | Gibson, David | n Front | part of T | tenant.. | |
| J | 398 | Johnston, John | n Centre | part S & T U | owner .. | 1 |
| | 411 | Johnston, Alex | s Front | part of 22 | owner .. | 1 |
| | 399 | Jay, Charles C | n Centre | e part 46 | tenant .. | 1 |
| J | 407 | Jay, John | n Centre | 8 of 50 | tenant... | 1 |
| J | 414 | Kittredge, A H | n Centre | 8 of 50 | owner .. | 1 |
| | 421 | Ketchum, H E | n Albert | 101,102,103 | owner ... | 1 |
| J | 423 | Koppleberger, H B | n Centre | 48,49 | tenant... | 1 |
| | 874 | Keefer, Thos A | n Front | part 7 | tenant.. | 1 |
| | 467 | Lenfesty, John jr | n James | part of S and T | owner .. | 1 |
| | 468 | Lamon, George | s Centre | 79 and 80 | owner ... | 1 |
| J | 462 | Large, Henry | 4 Ket survey | 21,22,26 | tenant.. | 1 |
| J | 470 | Lauler, Jacob | s Front | 20 | owner .. | 1 |
| | 473 | Lindsay, W B | n Front | 11 | owner .. | 1 |
| J | 471 | Legallee, Thomas | s North | part of 7 | owner ... | 1 |
| | 621 | Learoyd, J | n Front | part V | owner .. | 1 |
| | 466 | Lounsbury, Rev E | s Centre | 76 | tenant.. | 1 |
| | 388 | McIntyre, Hugh | n Front | e part of 3 | owner .. | 1 |
| | 462 | Moody, Wm | 4 Ket survey | 21, 22, 29 | owner ... | 1 |
| J | 572 | McKellar, Malcolm | s Centre | 75 | owner .. | 1 |

Polling Sub-Division No. 2.

| Juror | No. on Roll. | NAME. | Street or Con- cession. | Number of Lot or Part Lot. | Other descrip- tion. | P.O. |
|-------|--------------|-------------------|----------------------------|-------------------------------|-------------------------|------|
| J | 583 | McLaren, Andrew | s Front | part V | tenant | 1 |
| | 569 | Mann, Edwin | w Caradoc | part S & T | tenant | 1 |
| | 571 | Malon, John | s Centre | 74 | owner | 1 |
| | 606 | McKellar, John | n Centre | 50, 51 | owner | 1 |
| J | 572 | McKellar, Malcolm | n Centre | 75 | owner | 1 |
| | 703 | Morgan, Richard | n James | U | owner | 1 |
| | 326 | Manson, James | n Front | part of 2 | owner | 1 |
| J | 605 | Mansfield, George | n Front | road lot | owner | 1 |
| J | 594 | Moore, W C | n Front | part of X and W | owner | 1 |
| | 586 | Murray, W H | n Front | part of 1 | owner | 1 |
| | 531 | McIntyre, Patrick | n North | 9 | owner | 1 |
| J | 399 | Meekison, A | n Centre | 44 | owner | 1 |
| J | 582 | Morrison, Peter | s Front | part of V | (see d 3) | 1 |
| | 590 | Meekison, Andrew | n Front | east part of V | tenant | 1 |
| | 564 | Mitchell, John | s Centre | east part of T | owner | 1 |
| | 92 | Manning, John | n Centre | east part of V | owner | 1 |
| J | 591 | Manning, Charles | n Front | part U | tenant | 1 |
| | 599 | Moore, Isaac | s Front | 19 | owner | 1 |
| J | 584 | Macrault, John | s Front | Arcade | tenant | 1 |
| | 292 | Moore, W C | s Front | U | owner | 15 |
| J | 603 | Martyn, Joseph T | n Front | part of W | tenant | 1 |
| | 389 | McLarty, Robt | n Front | parts 4 and 5 | owner | 1 |
| J | 597 | Meek, F W | n Front | part of 24 | tenant | 1 |
| | 589 | Matthews, Phillip | n Front | parts 1 and X | tenant | 1 |
| | 23 | Marshall John | n Centre | e part 46 | owner | 18 |
| | 574 | Miller, Robert | s Centre | part 74 | tenant | 1 |
| | 565 | Miles, A W | n Centre | part T and U | tenant | 1 |
| | 563 | McFarlane, Joseph | n Centre | part S and T | tenant | 1 |

| Juror | No. on Roll. | NAME. | Street or Concession. | Number of Lot or Part Lot. | Other description. | P.O. |
|-------|--------------|---------------------|-----------------------|----------------------------|--------------------|------|
| | 570 | McDiarmid, A P Rev. | s Front | 14 | tenant | 1 |
| J | 592 | Mann, G A | n Front | part T | tenant | 1 |
| | 621 | Noble, James | n Front | part of V | tenant | 1 |
| J | 622 | Noble, D C | n Front | part of V | tenant | 1 |
| J | 619 | Nichols, Thomas | n James | part of V | owner | 1 |
| J | 624 | Napper, Charles | n Front | part of 6 | tenant | 1 |
| J | 320 | Nicholson, Robert | n James | part of T | owner | 1 |
| | 662 | O'Neil, B S | s Front | part of T | owner | 1 |
| J | 639 | O'Neil, J H | s Centre | parts 79 and 80 | tenant | 1 |
| | 226 | Orchard, George | s Front | part of T | owner | 1 |
| J | 638 | O'Keefe, Patrick | n Front | part of 2 | owner | 1 |
| | 637 | O'Dwyer, Patrick | s Front | part of 25 | tenant | 1 |
| J | 635 | Orr, James | s Centre | part T | tenant | 1 |
| | 636 | Omerod, William | n Centre | part V | tenant | 1 |
| J | 636 | Patterson, Andrew | n Centre | part of V and 51 | owner | 1 |
| | 585 | Parker, James W | s Front | Arcade | tenant | 1 |
| J | 590 | Poole, Irving | n Front | e part of V | owner | 1 |
| J | 669 | Parker, Charles | n Front | part of 6 | tenant | 1 |
| | 645 | Plank, Levi | s | part 73 | (see di 4) | 1 |
| | 666 | Pearce, W T | n Front | part of T and W | owner | 1 |
| J | 667 | Prangly, George | n James | part of 109, 110 | owner | 1 |
| | 624 | Parker, George | n Front | part of 6 | owner | 1 |
| | 360 | Patterson, Samuel | s Front | w half of 15 | owner | 1 |
| J | 662 | Paine, Benjamin | s Front | part T | tenant | 1 |
| | 663 | Paine, John | s Front | part T | tenant | 1 |
| J | 668 | Parsons, Edward | n James | 109, 110 | tena | 1 |
| | 774 | Rothwell, Thomas | | 4 pt 22 lot 22 | nt | 1 |

Polling Sub-Division No. 2.

| Juror | No. on Roll | NAME. | Street or Con- cession. | Number of Lot or Part Lot. | Other descrip- tion. | P.O. |
|-------|-------------|--------------------|----------------------------|-------------------------------|-------------------------|------|
| J | 708 | Reid, John.. | s Front | part of V | tenant... | 1 |
| | 603 | Ross, G W | n Front | part W | o, (see 3) | 1 |
| J | 703 | Rapley, Henry | n James | U | tenant... | 1 |
| J | 714 | Rowland, Ed. & Co. | n Front | 7 | tenants | 1 |
| J | 710 | Rutherford, Jas | n Front | part W | tenant.. | 1 |
| J | 775 | Scott, C G | n Front | part of V | owner.. | 1 |
| | 635 | Scott, John | s Centre | part T | owner.. | 2 |
| J | 773 | Springer, Menno | s Front | part of 25 | tenant... | 1 |
| | 779 | Sutherland, Robert | n Centre | part of 48, 49 | tenant... | 1 |
| J | 772 | Snell, William F | s Front | part of U | tenant.. | 1 |
| | 780 | Stevenson, Alex | n Front | w third of 6 | owner.. | 1 |
| J | 774 | Smith, W T | n Front | part of 7 | tenant.. | 1 |
| | 233 | Street, N K | n Front | e part of U | owner.. | |
| J | 787 | Spurr, S V | s Centre | 79 | tenant... | |
| J | 781 | Small, J S | s Front | part U | tenant. | 1 |
| | 212 | Thompson, James | n North | part of 8 | owner... | 4 |
| J | 826 | Vary, D W | n Front | 8 | owner.. | 1 |
| J | 825 | Vokes, J T | e Frank | 10 of 24 | tenant. | 1 |
| | 822 | Vennor, John | s Front | part V | tenant.. | 1 |
| J | 860 | Watson, J B | n Front | part road lot | tenant.. | 1 |
| J | 862 | Waite, David | s North | 12 | owner.. | 1 |
| J | 853 | Wright, James | s Front | part of T | owner | 1 |
| | 859 | Woods, James | n Centre | part 44 | tenant... | 1 |
| | 852 | Worthington, A I | n Front | part S | tenant. | 1 |
| | 387 | Winters, Thos B | n James | 109, 110 | owner.. | 1 |
| J | 843 | Wallace, Richard | n Metcalfe | part V and 204 | tenant.. | 1 |
| J | 855 | Woodbury, Edwin | s Front | part 24 | tenant.. | 1 |

POLLING SUB-DIVISION NO. 3,

Comprising all that part of the said town lying South of James Street, East of the before named boundary line and West of Caradoc Street.

| Juror. | No. on Roll. | NAME. | Street or Con- cession. | Number of Lot or Part Lot. | Other descrip- tion. | P.O. |
|--------|--------------|---------------------|----------------------------|-------------------------------|----------------------------|------|
| | 16 | Alison, Peter J | | 67, 68 S & K survey | owner | 1 |
| | 20 | Armstrong, Thos L | s James | U | owner | 1 |
| | 7 | Austin, Wm | S & K survey. | 24 | tenant | 1 |
| J | 247 | Brandreth, Wm | | 120, 121 S & K survey | owner | 1 |
| | 483 | Brown, John | | part 15 Reid s'y S R R | owner | 1 |
| | 105 | Billington, Geo M D | n Metcalfe | 305, 206 | tenant | 1 |
| | 58 | Beachley, Edward | S & K survey | w pt 7 | tenant | 1 |
| | 79 | Beli, Richard | s Albert | 32 | owner | 1 |
| J | 79 | Cell, Jo'in C | s Albert | 32 | tenant | 1 |
| J | 59 | Bukholder, Henry | Reid survey | 4, S R R | owner | 1 |
| J | 50 | Bain, Daniel G | S & K survey | 135 | tenant | 1 |
| | 60 | Bicknell, Benj | R survey | part 6 S R R | tenant | 1 |
| | 57 | Barnet, Edward | S & K survey | 139, 140 | tenant | 1 |
| | 57 | Buck, Wm | S & K survey | 139, 140 | owner | 14 |
| | 61 | Brown, John | S & K survey | 73 | owner | 1 |
| | 61 | Brown James | S & K survey | 73 | tenant | 1 |
| J | 71 | Barelay, Wm | S & W s'y | 31, 32 | tenant | 1 |
| J | 858 | Black, J V | s James | 200, 202 | owner | 1 |
| | 48 | Bell, Jas | S R R Reid s'y | n half 7 | tenant | 1 |
| | 49 | Braat, Sylvestre | Reid s'y | n half 13 | tenant | 1 |
| | 80 | Bateman, T H | s Albert | 33 | tenant | 1 |

Polling Sub-Division No. 3.

| Juror | No. on Roll. | NAME. | Street or Con-cession. | Number of Lot or Part Lot. | Other descrip-tion. | P.O. |
|-------|--------------|--------------------|------------------------|----------------------------|---------------------|------|
| J | 143 | Carruthers, Andrew | e Frauk | 90, 91 S & K survey | owner | 1 |
| | 148 | Cawthrop, Thomas | 10 | part 11 | owner | 1 |
| | 159 | Crone, William | s Albert | 34 | owner | 1 |
| | 131 | Cutler, Jacob | Reid's s'y | 6 S R R | owner | 1 |
| | 141 | Carson, J S | n Metcalfe | M | tenant | 1 |
| | 183 | Campbell, James | S & K survey | 36, 37 | o, ses D 2 | 1 |
| J | 189 | Ca vrse, Charles | G W R granery | | owner | 1 |
| J | 129 | Carroll, James | S & K survey | 60 | tenant | 1 |
| J | 173 | Carroll, Peter | Reid's y S R R | part 6 | tenant | 1 |
| J | 130 | Crone, Henry | S & K survey | 79 | owner | 1 |
| | 678 | Currie, William | Reid survey | S R R part 8 | owner | 1 |
| J | 165 | Calcot, Thos | s Albert | 31 | tenant | 1 |
| J | 171 | Currie, Dan | s Front | part S | tenant | 1 |
| J | 182 | Campbell, A D | s James | 200, 202 | tenant | 1 |
| | 199 | Donnelly, Patrick | e McKellar | 96, 4 and 5 | owner | 1 |
| | 200 | Donnelly, James | e McKellar | 96, 4 and 5 | owner | 1 |
| | 630 | Dyer, John | J & W survey | 23, 25 | owner | 1 |
| J | 204 | Dudley, George | | part 5 Reid's s'y S R R | owner | 1 |
| | 202 | Dickson, John | S & K survey | 144 | owner | 1 |
| | 850 | Daniels, Wm | s Albert | 38, 39 | owner | 1 |
| | 209 | Dewitt, Bernice | J & W survey | 29 | tenant | 1 |
| | 748 | Dell, Howard | J & W survey | 33 | owner | 1 |
| | 261 | English, J H | | 292 granery R R gr'ds | tenant | 1 |
| J | 260 | English, John | S & K survey | 95 | owner | 1 |
| J | 71 | Eakins, Jas | J & W survey | 31, 32 | owner | 1 |
| J | 247 | Evoy, George | S & K s'y | 120, 121 | tenant | 1 |
| J | 249 | Elliott, J B | S & K s'y | 69, 70 | owner | 1 |

Polling Sub-Division No. 3.

| Juror | No. on Roll. | NAME. | Street or Concession. | Number of Lot or Part Lot. | Other description. | P.O. |
|-------|--------------|---------------------|-----------------------|----------------------------|--------------------|------|
| | 262 | Emens, Henry | McK & McR s'y | 1, 2 | tenant | 1 |
| J | 248 | Emens, Robert | Reid s'y S R R | part 5 | tenant | 1 |
| | 272 | Foe, James | S & K s'y | 39 | owner | 1 |
| J | 276 | Frank, Charles G | Beattie s'y | 6 to 17, 22 and 35 | owner | 1 |
| | 287 | Frank Zacharias | s James | o half T | tenant | 1 |
| | 266 | Folks, Francis | Reid s'y | S R R part 5 | owner | 1 |
| | 274 | Fry, George | J & W s'y | w half 15 | owner | 1 |
| | 271 | Ferris, W Y | McK & McR s'y | B 6, 7 | owner | 1 |
| J | 275 | Frank, H G | J & W s'y | 34, 50, 51 | tenant | 1 |
| | 499 | Gaskill, John | 89 | S and K survey | owner | 1 |
| | 310 | Gordon, Thomas | 64 | S and K survey | owner | 1 |
| | 312 | Gough, R A | s James | part V and 20s | tenant | 4 |
| | 306 | Harris, James | S & K s'y | 124, 125 | owner | 1 |
| | 349 | Hutton, Joseph | e McKellar | S 9, 10, block C | owner | 4 |
| | 502 | Hipkins, Edward | S & K s'y | 77 | owner | 1 |
| | 747 | Henry, Richard | 16 | J and W survey | owner | 1 |
| J | 287 | Haldane, Robert | s James | T | owner | 1 |
| J | 355 | Hennessy, Arthur | s Metcalfe | part 57 | tenant | 1 |
| J | 350 | Hungerford, B | McK & McR s'y | 3, 4, 5, 8, 9, 18 | owner | 1 |
| J | 348 | H. L. Thos D | S & K s'y | 142 | owner | 1 |
| J | 349 | Hungerford, W A | McK & McR s'y | E 8, 9, 10 | tenant | 1 |
| | 361 | Hagarty, Edward | Metcalfe | part 3 | tenant | 1 |
| J | 384 | Healy, H W | s James | pt 200, 202 | tenant | 1 |
| | 391 | Irvine, Samuel jr | Reid's s'y | s half 13 | tenant | 1 |
| | 401 | Irvine, Samuel | 10 | part 14 Reid's survey | owner | 1 |
| | 632 | Jamieson, Archibald | e McKellar | 3, 4, 5, block C | owner | 1 |
| | 393 | James, Phillip | S & K s'y | 113, 114 | tenant | 1 |

Polling Sub-Division No. 3.

| Jurr | No. on Roll. | NAME. | Street or Con-cession. | Number of Lot or Part Lot. | Other descrip-tion. | P.O. |
|------|--------------|--------------------|------------------------|----------------------------|---------------------|------|
| | 414 | Kittredge, A H | S and K s'y | 22, 23, 75, 123, and pt 88 | tenant... | 1 |
| J | 416 | Kent, David | S and K s'y | 49 | owner | 1 |
| J | 435 | Lea, Wm | Reid's s'y | part 6 | tenant... | 1 |
| | 469 | Laird, W P | S and K s'y | 38 | tenant... | 1 |
| | 452 | Laughton, Jas | S and K s'y | w half 93 | tenant... | 1 |
| | 456 | Lenfestey, Jas | J and W s'y | n half 53, 54 | owner | 1 |
| J | 566 | McBride, John | n Metcalfe | S | owner... | 1 |
| J | 489 | McNeice, Thomas jr | S and K s'y | 29 and 107 | owner | 1 |
| J | 493 | McNeice, Thos | S and K s'y | 104, 105, 130, 143 | owner | 1 |
| J | 490 | McVicar, Daniel | | 102, 103 S and K s'y | owner | 1 |
| J | 492 | McBeth, George | | 61, 62 S and K s'y | owner | 1 |
| J | 530 | McNeice, James | | 65, 66 S and K s'y | owner | 1 |
| J | 503 | McGowan, Robert | 26 | S and K survey | tenant... | 1 |
| J | 262 | Manson, Jas | I McK&McR s'y | 1, 2 | owner | 1 |
| J | 505 | McIntyre, John | | 3 Reid's s'y, S R R | owner | 1 |
| | 483 | McIntyre, Peter H | | 15 Reid's s'y, S R R | tenant... | 1 |
| | 271 | Mihell, Geo | McK & McR s'y | B 6, 7 | owner | 1 |
| J | 527 | Mole, Chas | s Metcalfe | 57 | tenant | 1 |
| J | 506 | McPhail, Donald | S & K survey | 74 | owner | 1 |
| | 582 | Morrison, Peter | S & K survey | 153, 154 | see D 2 | 1 |
| | 727 | Morden, J P | Reid s'y S R R | 10 | owner | 1 |
| | 491 | Moore, Dugald | S & K s'y | 101 | owner | 1 |
| J | 491 | Moore, Daniel | S & K s'y | 101 | tenant | 1 |
| | 501 | McEwen, Robt | S & K s'y | 78 | tenant... | 1 |
| | 487 | McKegan, Angus | S & K s'y | 18 | tenant | 1 |
| J | 495 | McLachlan, Wm | S & K s'y | 6 and 7 | owner | 1 |
| | 567 | McBride, Samuel | s Albert | 29 | tenant | 1 |
| | 494 | McNeice, Thomas R. | S & K s'y | 42 | owner | 1 |

Polling Sub-Division No. 3A

| Juror | No on Roll. | NAME | Street or Con-cession. | Number of Lot or Part Lot. | Other descrip-tion. | P.O. |
|-------|-------------|--------------------|------------------------|----------------------------|---------------------|------|
| J | 499 | Moore, W H | S & K s'y | 89 | tenant | 1 |
| | 598 | McKellar, Peter | S and K s'y | 25 | owner | 1 |
| | 60 | Nichols, Edward | | pt 6 Reid s'y S R R | owner | 1 |
| J | 618 | Nicholson, Robert | s Metcalfe | 50, 51, 53, 54, 55, 56 | owner | 1 |
| J | 616 | Noble, John | S and K s'y | 110, 111, 112 | tenant | 1 |
| | 501 | Napper, Charles | S and K s'y | 78 | owner | 1 |
| J | 629 | O'Dwyer, Edward | e McKellar | 1 and 2 C | owner | 1 |
| | 469 | O'Byrne, Bernard | | 38 S and K s'y | owner | 1 |
| J | 630 | Ogden, John | s Metcalfe | 2 | owner | 1 |
| | 393 | Oliver, W H | S and K s'y | 113, 114 | owner | 1 |
| | 58 | Orr, Rowland | S and K s'y | wh 107 | owner | 1 |
| | 630 | O'Day, Thomas | J and W s'y | part 3 5 | tenant | 1 |
| J | 632 | Ogden, Wm | McK & McR s'y | C 3, 4, 5 | tenant | 1 |
| | 651 | Park, James | S and K s'y | 34 | owner | |
| J | 7 | Petch, John | S and K s'y | 24 | owner | |
| J | 659 | Pike, William | s Centre | 74 | tenant | 1 |
| | 672 | Pincombe, R | Granery | G W R | owner | 1 |
| J | 688 | Robinson, John | | 99 and 105 S and K s'y | owner | 1 |
| J | 689 | Robinson, Albert | McK & McR s'y | C 92 and 6 7 | owner | 1 |
| | 687 | Ross, G W. M P | | 150, 151, S and K s'y | o, see d 2 | 1 |
| | 686 | Robson, John | | 141 S and K survey | owner | 1 |
| J | 694 | Robinson, John | n Metcalfe | T | tenant | 1 |
| | 820 | Richardson, Thomas | | 17 to 20, J and W s'y | owner | 1 |
| J | 689 | Robinson, James | McK & McR s'y | J and 7 | owner | 1 |
| J | 693 | Roblin, David | a Metcalfe | east half U | tenant | 1 |
| | 678 | Reid, Abraham | S R R, Reid s'y | south half 8 | tenant | 1 |
| | 695 | Riddle, Andrew | J and W s'y | 39 | owner | 1 |

Polling Sub-Division No. 3.

| Jurer | No. on Roll. | NAME. | Street or Con- cession. | Number of Lot or Part Lot. | Other descrip- tion. | P.O. |
|-------|--------------|------------------------|----------------------------|-------------------------------|----------------------------|------|
| | 334 | Sharp, Allan.. | s Albert | 28..... | owner .. | 1 |
| J | 728 | Sager, George | | h 8 Reid's s'y, S R R | owner .. | 1 |
| | 181 | Seaton, John..... | s James | parts 200, 202 | owner .. | 1 |
| | 733 | Smith, Richard | e McKellar..... | 11, 12, 13 | owner .. | 3 |
| J | 735 | Stepler, John | | 127, 128 S and K s'y .. | tenant .. | 1 |
| | 727 | Statia, W E | | s h 10, Reid's s'y, R R S | owner .. | 1 |
| J | 248 | Sells, David | | pt 5 Reid's s'y, S R R | owner .. | 1 |
| | 693 | Stockoe, Bartholo.new | n Metcalfe | e half U | tenant .. | 1 |
| | 59 | Sullivan, Jeremiah .. | | 4 Reid's survey, S R R | owner .. | 1 |
| | 732 | Smith, Francis | S and K s'y .. | 30..... | o,see D 1 | 1 |
| | 452 | Stoops, Wm | S and K s'y .. | 93..... | owner .. | 1 |
| J | 733 | Stephens, B F | e McKellar..... | 11, 12, 13 | tenant .. | 1 |
| J | 747 | Shields, Francis | J and W s'y .. | 16 | tenant .. | 1 |
| | 749 | Samuel, J P | s Albert | 33..... | owner .. | 1 |
| | 748 | Smith, W C | J and W s'y .. | 33 | tenant .. | 1 |
| | 736 | Silings, S | S and K s'y .. | 29..... | tenant .. | 1 |
| | 794 | Thompson, John | S and | 133 S and K s'y | owner .. | 1 |
| J | 799 | Traffla, Wm | J and K s'y .. | 1 to 5 | owner .. | 1 |
| | 800 | Thompson, Isaac | J & W s'y .. | 12, 13, 14 | owner .. | 1 |
| J | 816 | VanStaden, W G | J and W s'y .. | 17 to 21 | owner .. | 1 |
| J | 823 | Vail, W A | s Metcalfe | part 57 | tenant .. | 1 |
| | 835 | Williams, R S | S and K s'y .. | 58, 59..... | owner .. | 1 |
| J | 850 | Wilson, Joseph..... | s James | 197, 198, 199..... | owner .. | 1 |
| J | 857 | Woods, James | s James | part 200, 202 | owner .. | 1 |
| J | 837 | Woods, Charles | S and K s'y... 72 | | owner .. | 1 |
| J | 836 | Wilkinson, W B | McK & McR s'y. B 8 | | owner .. | 1 |

POLLING SUB-DIVISION NO. 4,

Comprising all that part of the said town lying East of Caradoc Street, and North of the Sarnia Branch of the Great Western Railway.

| Jurat. | No. on Roll. | NAME. | Street or Concession. | Number of Lots or Parts. | Other description. | P.O. |
|--------|--------------|--------------------|-----------------------|--------------------------|--------------------|------|
| | 10 | Allen, Henry | A and K's'y | 64, 65, 69 | owner | 11 |
| | 557 | Ayre, Joshua | s Front | e half K | owner | 1 |
| J | 25 | Alexander, Jas. | s Front | part Q | owner | 1 |
| J | 40 | Bowlby, John | 4 | part 24, Munn's s'y 17 | owner | 1 |
| J | 39 | Bravner, Robert | 9, 10, 14 | Munn's s'y | owner | 1 |
| J | 42 | Barclay, George | 10 | part 13 | owner | 1 |
| J | 67 | Banghart, James | | parts 38, 39 A and K's'y | owner | 1 |
| J | 89 | Barnes, John | s Metcalfe | part 2 and 6 | owner | 1 |
| J | 87 | Bond, John | e Caradoc | parts 10, 11 | owner | 1 |
| J | 82 | Brown, John W | e Colborne | part 5 | tenant | 1 |
| | 100 | Baskerville, James | A and K's'y | 62 | tenant | 1 |
| | 98 | Baskerville, J W | n Front | part N | owner | 1 |
| J | 69 | Bowlen, Isaac | | 2 Blackburn's'y | owner | 1 |
| J | 62 | Bailey, Hugh | Blackburn sy | 31, 32 | tenant | 1 |
| J | 84 | Baker, J L | s Metcalfe | part lot | tenant | 1 |
| | 562 | Barnes, John | e Caradoc | 4 | owner | 1 |
| J | 86 | Banghart, John | s Front | part G | tenant | 1 |
| J | 83 | Banks, Thomas | e Colborne | part 1 | tenant | 1 |
| | 324 | Brown, John | e Caradoc | 1 | owner | 1 |
| J | 68 | Best, Jacob | A and K's'y | 38, 39 | tenant | 1 |
| J | 95 | Booker, Jas | w Arthur | 345 | tenant | 1 |

Pollina Sub-Division No. 4.

| Juror | No. on Roll | NAME | Street or Con- cession. | Number of Lot or Part Lot. | Other description. | P.O. |
|-------|-------------|----------------------|----------------------------|-------------------------------|-----------------------|------|
| | 77 | Bogne, James | 4 Con | part 22 | tenant | 1 |
| J | 78 | Black, John | 4 Con | part 22, 29, 30, 31 | owner | 1 |
| | 85 | Baker, Charles | s Front | part J | tenant | 1 |
| J | 102 | Burnet, George | s Metcalfe | 3 and 7 | owner | 1 |
| | 63 | Booker, Peter | A & K s'y | 45 | tenant | 1 |
| J | 81 | Biewer, Alfred | e Head | part 2, 3 | tenant | 1 |
| | 139 | Carr, Isaac | s Metcalfe | P lot | owner | 1 |
| | 136 | Cameron, Allan | | 71, A & K s'y | tenant | 1 |
| | 135 | Clark, Samuel | | 52, 63, A & K s'y | tenant | 1 |
| J | 132 | Carr, Duncan A | Blackburn s'y | 26 | tenant | 1 |
| | 118 | Campbell, H R | | part 22, 23 A & K s'y | tenant | 1 |
| | 119 | Carter, Jeremiah | | 1, 2 Gregory | tenant | 1 |
| J | 184 | Cox, James | s Metcalfe | 4, 8 | tenant | 1 |
| | 164 | Craig, F J | w Head | 1 and 2 part 5 | owner | 1 |
| | 555 | Cummer, A E | e Head | 1 and part 2 | owner | 1 |
| J | 162 | Carson, Samuel | n Front | part K | owner | 1 |
| | 165 | Coy, Richard | e Caradoc | 9 | owner | 1 |
| | 169 | Clark, W G | s Front | part R | tenant | 1 |
| | 169 | Callahan, John | s Front | part R | owner | 8 |
| | 617 | Climinegg, A | n Canaan | 16 to 18 | owner | 1 |
| J | 189 | Cawrse, Charles | s Concord | 13 | owner | 1 |
| | 140 | Corkindale, Laughlin | | P lot W Blackburn s'y | tenant | 1 |
| J | 161 | Campbell, John H | s Front | M | owner | 1 |
| J | 133 | Cockburn A | Blackburn s'y | 27 | tenant | 4 |
| | 180 | Chase, J A | s Front | Hall, B Q | tenant | 1 |
| J | 219 | Dale, James | s Front | G H F | tenant | 1 |
| | 195 | Dunsmore, Thos | 10 | part 12 | tenant | 1 |

Polling Sub-Division No. 4.

| Juror | No. on Roll. | NAME. | Street or Con- cession. | Number of Lot or Part Lot. | Other descrip- tion. | P.O. |
|-------|--------------|------------------------|----------------------------|-------------------------------|----------------------------|------|
| J | 205 | Davidson, Roderick.. | A & K s'y | 33, 34 | owner ... | 1 |
| J | 218 | Daniels, William.... | e Head | 6 | owner .. | 1 |
| | 234 | Dumbrill, Richard .. | e Head | 8, 9, 10 | owner .. | 1 |
| | 229 | Diprose, Robert | s Metcalfe | 1 | tenant . | 1 |
| J | 609 | Dell, Solomon | e Colborne | n school | owner ... | 1 |
| | 223 | Dingman, Absolom ... | s Front | part Q..... | tenant... | 1 |
| | 224 | Dingman, W. S. | s Front | part Q..... | tenant . | 1 |
| | 206 | Davey, Emanuel | Alt & Ket s'y | 5 O | tenant... 1 | |
| J | 207 | Dumas, Nicholas | A & K s'y | 69..... | owner .. | 1 |
| J | 217 | Dempster, Jas | 4 | part 22 | owner .. | 1 |
| J | 220 | Douglas, Thos | 10..... | part 12 | owner .. | 1 |
| J | 63 | Emmons, Robt..... | A & K s'y | 45..... | owner ... | 1 |
| | 263 | Evely, William..... | n Front | part K..... | owner .. | 1 |
| | 371 | Ellwood, Charles.... | s Front | w half K..... | tenant.. | 1 |
| | 240 | Elwick, George..... | Munn's s'y.... | 15..... | tenant.. | 1 |
| | 259 | English, John | English s'y.... | Mill..... | owner .. | 1 |
| | 258 | English, James II ... | English s'y.... | Mill | owner ... | 1 |
| | 273 | Fitzpatrick, James ... | w Arthur | n half 3 | tenant.. | 1 |
| J | 283 | Fitzpatrick, Peter ... | w Colborne ... | 6 | owner .. | 1 |
| J | 285 | Frank, Francis W.... | e Caradoc ... | parts 8 and 9 | owner ... | 1 |
| J | 278 | Fraser, William | Blackburn s'y | 6 | owner ... | 1 |
| J | 282 | Fawcett, William ... | s Canaan..... | 19 to 22 inclusive..... | owner ... | 1 |
| | 299 | Frank, John | 4 | part 13 | owner .. | 1 |
| | 289 | Ferguson, James | n Front | part R..... | o, see D 5 | 1 |
| | 288 | Finlay, James | n Front | part P..... | tenant.. | 1 |
| J | 264 | Frazer, Elijah | 10..... | part 13 | owner .. | 1 |
| | 284 | Fowler, H J | s Front | e half L | tenant.. | 1 |

Polling Sub-Division No. 4.

| Juror | No. on Roll | NAME. | Street or Con-cession. | Number of Lot or Part Lot. | Other description. | P.O. |
|-------|-------------|---------------------|------------------------|----------------------------|--------------------|------|
| | 286 | Fitzpatrick, Thos | s Front | s part R | tenant | 1 |
| | 308 | Gibson, John W | | 38, Blackburn s'y | owner | 1 |
| | 311 | Groves, James | | 29, 30, 41 Blackburn s'y | tenant | 1 |
| | 323 | Geary, William | n Front | part M | owner | 1 |
| J | 507 | Gowrie, John | Blackburn s'y | 34, 35 | owner | 4 |
| J | 324 | Gordon, George | s Concord | 11 | tenant | 1 |
| | 318 | Galloway, James | 4 | part 22 | owner | 1 |
| | 313 | Gooderham, Ezekiel | | 10 part 12 | tenant | 1 |
| | 319 | Gooderham, Jas | s Front | H | tenant | 1 |
| | 329 | Grant, W H | e Caradoc | 3 | owner | 1 |
| | 375 | Heare, W W | e Caradoc | 6 and 7 | tenant | 1 |
| | 367 | Hull, William | | 4 part 23 | owner | 1 |
| J | 366 | Hull, W W | | 4 part 22 | owner | 1 |
| | 354 | Hunter, George | s Concord | 10 | tenant | 1 |
| | 370 | Hill, Robert S | w Colborne | s half 3 | tenant | 1 |
| | 369 | Hooshal, Isaac | s Front | part A | tenant | 1 |
| J | 376 | Heard, John | e Caradoc | part 7 | owner | 1 |
| | 95 | Humphries, Samuel | w Arthur | 3, 4, 5 | owner | 1 |
| J | 351 | Hamilton, John | Blackburn s'y | 39, 40 | owner | 1 |
| | 352 | Hill, F W | Blackburn s'y | 9, 10 | owner | 1 |
| J | 368 | Hurd, C N | e Head | s half 6 | tenant | 1 |
| | 371 | Hand, Thos | s Front | part K | tenant | 1 |
| | 373 | Hill, A C Rev | w Head | church lot | tenant | 1 |
| | 374 | Hicks, A A | e Caradoc | 8 | tenant | 1 |
| | 380 | Hambly, John | e Caradoc | part 10, 11 | tenant | 1 |
| J | 381 | Hodgkinson, Wm | e Caradoc | part 1 | tenant | 1 |
| | 370 | Johnston, Alexander | w Colborne | 3 | owner | 1 |

Polling Sub-Division No. 4.

| Juror | No on Roll | NAME. | Street or Con- cession. | Number of Lot or Part Lot. | Other descrip- tion. | P.O. |
|-------|------------|------------------|----------------------------|-------------------------------|-------------------------|------|
| J | 396 | Johnston, Wilham | n Canaan | 14, 15 | owner | 1 |
| J | 394 | Jeffrey, David | n Canaan | 14, 15 | tenant | 1 |
| | 762 | James, Joseph | w Colborne | n h 3 | owner | 1 |
| J | 397 | Johnston, P H | w Colborne | 2 | tenant | 1 |
| J | 326 | Jones, David | s Concord | 12 | owner | 1 |
| | 414 | Kittredge, A H | | 10 part 14 | owner | 1 |
| J | 418 | Keon, Jas | Blackburn s'y | 24 | tenant | 1 |
| | 51 | Lindsey, James | e Head | parts 2, 3 | owner | 16 |
| J | 464 | Lawson, Fred | t | part 22 | owner | 1 |
| J | 554 | Large, William | e Head | parts 3, 4 | owner | 1 |
| | 474 | Moore, James | | 17 Munn's sy | owner | 1 |
| | 319 | Merrills, Thomas | s Front | H | owner | 1 |
| J | 520 | McPherson, Hugh | A & K sy | 68 | owner | 1 |
| J | 557 | McEwan, George | s Front | part K | tenant | 1 |
| | 603 | Martyn, Joseph T | t | part 23 | owner | 1 |
| J | 559 | Melon, William | s Front | part J | owner | 1 |
| J | 529 | Milner, William | n Metcalfe | 11 | owner | 1 |
| | 577 | McMillan, Josiah | s Front | Part O | owner | 1 |
| | 576 | McCull, Hugh | s Front | part O & P | tenant | 1 |
| J | 578 | McGarvey, John | n Front | N N O and part P | tenant | 1 |
| | 594 | Moore, Wm C | | 3, 4 Blackburn sy | owner | 1 |
| J | 524 | Milner, Edward | n Concord | part 5 | owner | 1 |
| | 375 | Mahon, J F | s Caradoc | 6 and 7 | owner | 4 |
| J | 554 | Mann, Shadrack | e Head | 3 and 4 | tenant | 1 |
| J | 609 | Maitland, Edward | e Colborne | | tenant | 1 |
| J | 579 | McNeil, David | s Front | pt R | tenant | I |
| | 558 | McNeil, John | n Front | L | owner | 1 |

Polling Sub-Division No. 4.

| Juror | No. on Roll. | NAME. | Street or Con- cession. | Number of Lot or Part Lot. | Other descrip- tion. | P.O. |
|-------|--------------|-------------------|----------------------------|-------------------------------|----------------------------|------|
| | 560 | Molphy, J P | s Front | D, E, F | tenant | |
| | 514 | McKellar, John | A & K sy | 44 | tenant | 1 |
| | 508 | Morrow, William | Blackburn sy | 16 | tenant | 1 |
| | 515 | Melrose, Adam | A & K sy | 43 | tenant | 1 |
| | 523 | Mann, William | w Blackburn sy | plot | tenant | 1 |
| J | 507 | McFee, James | w Blackburn sy | 34, 35 | tenant | 1 |
| J | 517 | McCormick, John | A & K sy | 72 | tenant | 1 |
| J | 525 | Meers, Francis | s Concord | 9 | owner | 1 |
| J | 526 | McBride, J W | s Concord | 12 | tenant | 1 |
| J | 555 | Mahaffery, Robert | e Head | 1 and 2 | tenant | 1 |
| J | 565 | McCabe, Jas | e Caradoc | 4 | tenant | 1 |
| J | 575 | McDade, Wm | s Metcalfe | plot | tenant | 1 |
| J | 578 | McGarvey, M F | n Front | N O P | owner | 1 |
| | 692 | Milber, Ed | n Concord | n half 5 | owner | 1 |
| J | 617 | Norris, George | n Canaan | 16, 17, 18 | tenant | 1 |
| | 229 | Nicholson, Henry | s Metcalfe | 1 | owner | 1 |
| | 638 | O'Keefe, Patrick | e Caradoc | 2 | owner | 1 |
| J | 939 | O'Neil, J H | 4 | parts 22, 23 | tenant | 1 |
| | 645 | Plank, Levi | 10 | part 13 | o, see d | 2 1 |
| J | 642 | Plank, Francis | | 10 part 12 | owner | 1 |
| | 643 | Plank, Samuel | | 10 part 12 | tenant | 1 |
| | 740 | Phillips, J C | | 45, Blackburn's'y | owner | 1 |
| | 673 | Poole, Irvine | e Colborne | 2, 3 | owner | 1 |
| | 660 | Pike, Charles | n Front | part P Q | owner | 1 |
| J | 418 | Pike, Andrew | Blackburn s'y | 24 | owner | 1 |
| | 644 | Plank, Sylvester | Con 10 | part 12 | owner | 1 |
| | 672 | Pincombe, Richard | 4 | parts 23, 24 | owner | 1 |

| Juror | No. on Roll. | NAME. | Street or Con-cession. | Number of Lot or Part Lot. | Other descrip-tion. | P.O. |
|-------|--------------|---------------------|------------------------|----------------------------|---------------------|------|
| J | 653 | Pike, J H | A & K s'y | 63 | tenant | 1 |
| | 661 | Philips, Thos | s Front | part R | tenant | 1 |
| J | 691 | Richardson, Robert | | 10 part 12 | owner | 1 |
| | 690 | Robinson, Frank | | 43, 44 Blackburn s'y | owner | 1 |
| | 704 | Richardson, William | s Front | parts A and B | owner | 1 |
| | 708 | Reid, John | e Colborne | parts 5 and 6 | owner | 1 |
| J | 702 | Rundle, William | e Colborne | parts 6 and 7 | owner | 1 |
| | 692 | Robertson, Donald | n Concord | part 5 | tenant | 1 |
| | 701 | Rowles, William | n Front | east half L | owner | 1 |
| | 219 | Roe, James | n Front | G H 1 | owner | 4 |
| | 693 | Roblin, David | n Metcalfe | part U | tenant | 1 |
| | 740 | Snider, Andrew | Blackburn s'y | 45 | tenant | 1 |
| J | 25 | Seaton, John | s Front | part Q | owner | 1 |
| | 767 | Saul, John S | s Front | part Q | tenant | 1 |
| J | 721 | Scott, Benjamin | | 19, 20, 27, Munn's s'y | owner | 1 |
| | 724 | Shepherd, G H | | 4 part 24 | owner | 1 |
| | 725 | Steadman, William | | parts 1 and 3 Gregory s'y | owner | 1 |
| J | 741 | Stonehouse, R | | 33 Blackburn s'y | owner | 1 |
| | 743 | Sickles, John | | 47, 48, 49 A & K s'y | owner | 1 |
| | 742 | Square, Thos | Blackburn s'y | part 9, 10 | owner | 1 |
| J | 744 | Sickles, George | e Caradoc | 10 | owner | 1 |
| J | 746 | Sutton, Emsley | | 1 Blackburn s'y | owner | 1 |
| | 765 | Statham, Enoch | s Front | part P | tenant | 1 |
| | 764 | Statham, Silas | s Front | part P | tenant | 1 |
| J | 761 | Simpson, William | e Colborne | part 1 | tenant | 1 |
| | 723 | Smith, Henry C | con 10 | 10, 11, 12 | owner | 1 |
| | 693 | Stokoe, Bartholmew | n Metcalfe | U | owner | 4 |

Polling Sub-Division No. 4.

| Juror | No. on Roll. | NAME. | Street or Con- cession. | Number of Lot or Part Lot. | Other descrip- tion. | P.O. |
|-------|--------------|-----------------------|----------------------------|-------------------------------|----------------------------|------|
| J | 745 | Smith, Chas | s Concord | 11 | tenant.. | 1 |
| | 762 | Spurr, Wm | w Colborne | n half 3 | tenant.. | 1 |
| J | 766 | Stone, Philip | n Front | e half R | tenant.. | 1 |
| J | 806 | Thompson, William.. | n Metcalfe | 10 and 11 | owner .. | 1 |
| J | 792 | Thompson, Ardu | w Ellar | 16, 17 | owner ... | 1 |
| | 791 | Talbot, Z D | Munn's s'y | 11 | owner ... | 1 |
| | 797 | Tink, Robert | A & K s'y | 5 | tenant.. | 1 |
| J | 798 | Tucker, Titus | s Metcalfe | | tenant .. | 1 |
| | 195 | Vail, G W | | 10 part 12 | owner ... | 1 |
| J | 818 | Vrooman, David | w Colborne | 7 | owner .. | 1 |
| J | 827 | Wilkinson, Reuben.. | Munn's s'y | 1, 2, 3..... | owner .. | 1 |
| J | 851 | Woodward, Frank .. | | 12, 16 Munn's s'y..... | owner ... | 1 |
| J | 839 | Wilkinson, Isaac | w Arthur | 7 and 8 | owner ... | 1 |
| | 864 | Winlow, J B | w Colborne..... | 4 | owner .. | 1 |
| J | 842 | Welch, Wm | e Concord | | tenant.. | 1 |
| | 396 | Wright & Durand ... | w Colborne..... | parts N and O | owner ... | 4 |
| J | 840 | Walton, George | n Metcalfo | part 10 | tenant.. | 1 |
| J | 860 | Watson, J B | e Caradoc | 4 | tenant .. | 1 |
| J | 575 | Woods, Charles | s Metcalfe | plot | owner ... | 1 |
| J | 841 | Wilson, George | Blackburn s'y | 5 | owner ... | 1 |
| | 387 | Young, L. W | w Colborne..... | 2 | owner .. | 15 |
| J | 868 | Zavitz, Edward | | pts 21 & 22, A & K s'y | owner .. | 1 |
| J | 890 | Zavitz, Thomas | con 4 | part of 22 | owner .. | 1 |
| J | 653 | Zavitz, David H | A & K s'y | 83 | owner ... | 1 |

POLLING SUB-DIVISION NO. 5,

Comprising all that part of the said town lying East of Caradoc Street, and South of the track of the Sarnia Branch of the Great Western Railway.

| Juror. | No. on Roll. | NAME. | Street or Con- cession. | Number of Lot or Part Lot. | Other descrip- tion. | P.O. |
|--------|--------------|------------------|----------------------------|-------------------------------|----------------------------|------|
| J. | 3 | Althouse, A E. | e Ellor | part of 3 and 13 | owner | 1 |
| J. | 4 | Althouse, George | w Ellor | 11, 12 | owner | 1 |
| | 5 | Ascott, George | s Henry | 7 | owner | 1 |
| | 2 | Anderson, John | 10 | part 13 | tenant | 1 |
| | 46 | Baker, Andrew | s English | 1 | tenant | 1 |
| J. | 43 | Black, Archibald | e Ellor | 6 | owner | 1 |
| | 45 | Brown, John T. | n English | 9 | owner | 1 |
| J. | 41 | Bishop, William | 10 | part 13 | tenant | 1 |
| J. | 44 | Boyd, Thomas | n English | 14 | owner | 1 |
| J. | 121 | Cooper, William | e Ellor | part 9 | owner | 1 |
| | 302 | Drew, James jr | s English | part 8 | owner | 1 |
| J. | 194 | Drew, James | s English | part 8 | owner | 1 |
| J. | 344 | Donley, Patrick | n English | part 6 and 7 | owner | 1 |
| | 193 | Duncan, James | | 10 part 13 | owner | 1 |
| | 226 | Dyas, W J | | 10 part 12 | owner | 1 |
| | 193 | Duncan, W G | s English | 11 | tenant | 1 |
| | 197 | Dean, Solomon | n English | 13 | tenant | 1 |
| | 197 | Early, James | n English | 13 | owner | 1 |
| J. | 41 | Emens, R W | con 10 | part 13 | tenant | 1 |

Polling Sub-Division No. 5.

| Juror | No. on Roll. | NAME. | Street or Concession. | Number of Lot or Part Lot. | Other description. | P.O. |
|-------|--------------|---------------------|-----------------------|----------------------------|--------------------|------|
| | 265 | Fraser, John | e Ellor | 7 | owner | 1 |
| | 267 | Ferguson, James | n Henry | 13 | o, s No. 4 | 1 |
| J | 830 | Fletcher, Miles | e Caradoo | 2 | owner | 1 |
| J | 301 | Gill, Michael | e Ellor | 1 and 2 | owner | 1 |
| J | 302 | Grant, James | s English | part 8 | tenant | 1 |
| J | 339 | Haldane, Robert | | 10, part 13 | owner | 1 |
| | 341 | Harris, Adam | | 10, part 13 | owner | 1 |
| J | 340 | Hart, John | | 10, part 13 | tenant | 1 |
| | 193 | Healy, Henry | s English | 11 | owner | 1 |
| J | 343 | Holden, Henry | n English | part 11 and 12 | tenant | 1 |
| | 344 | Higman, Andrew | n English | 6, 7 | tenant | 1 |
| | 392 | James, Joseph | | 10, part 13 | owner | 1 |
| J | 427 | Lynham, John | e Ellor | part 10 | owner | 1 |
| | 428 | Lapage, Augustine | e Ellor | 9 | owner | 1 |
| J | 434 | Loynes, Samuel | n English | 1, 3, 4 | owner | 1 |
| J | 431 | Loynes, John | s English | 2, 3 | owner | 1 |
| | 793 | Laird, W P | | 10, part 12 | owner | 1 |
| | 429 | Leitch, D L | n English | 10 | tenant | 1 |
| J | 453 | Lafamme, James | 10 | part 13 | tenant | 1 |
| | 481 | McLellan, Archibald | n Henry | 13 | tenant | 1 |
| J | 429 | Mann, John | n English | 10 | owner | 1 |
| J | 480 | McCrimmon, John | s English | 7 | owner | 1 |
| | 477 | Morrow, James | n English | 11, 12 | owner | 1 |
| | 478 | McKellar, A D | n English | part 8 | tenant | 1 |
| J | 484 | Mihill, James | 10 | pt 12, 39 Kittredge sy | owner | 1 |
| | 482 | Mawhinney, James | n Henry | 13 | owner | 1 |

Polling Sub-Division No. 5.

| Juror | No. on Roll. | NAME. | Street or Con- cession. | Number of Lot or Part Lot. | Other descrip- tion. | No. |
|-------|--------------|------------------|----------------------------|-------------------------------|-------------------------|-----|
| | 476 | McNeil, Duncan | | 10, part 13. | owner | 1 |
| | 595 | Moore, W C | 10 | w half 15. | owner | 1 |
| | 809 | Mothersill, Dr | w Ellor | w half 20. | owner | 4 |
| J | 595 | McLellan, James | 10. | w half 15. | tenant | 1 |
| | 613 | Nell, Thomas | w Ellor | 18 | owner | 1 |
| J | 612 | Newton, Joh | e Ellor | 14 | owner | 1 |
| | 614 | Norman, Thos | n English | 6 | tenant | 1 |
| J | 640 | Patterson, Wm | | 10, part 14. | owner | 1 |
| | 647 | Price, John | n English | e part 7. | tenant | 1 |
| | 481 | Patterson, Chas | s English | 5 | owner | 1 |
| J | 646 | Peters, Calvin | w Ellor | 14. | tenant | 1 |
| J | 680 | Reid, Alexander | s Henry | 5 and 6 | owner | 1 |
| J | 675 | Robertson, Peter | | 10, part 14 | owner | 1 |
| | 340 | Ramey, John | | 10, part 13. | owner | 1 |
| | 676 | Rowe, R A | e Ellor | 3 | tenant | 1 |
| | 726 | Sinclair, D B | 10. | part 13 | owner | 1 |
| | 793 | Thody, Elijah | Laird's s'y. | A B | tenant | 1 |
| J | 809 | Taylor, Edward | w Ellor | n half 20. | tenant | 1 |
| | 813 | Urquhart, George | w Ellor | 5 | owner | 1 |
| J | 828 | Watson, W J | e Ellor | 5 | owner | 1 |
| J | 830 | Warnke, Peter | English s'y. | e Caradoc, 2 | tenant | 1 |

