

**CIHM
Microfiche
Series
(Monographs)**

**ICMH
Collection de
microfiches
(monographies)**



Canadian Institute for Historical Microreproductions / Institut canadien de microreproductions historiques

© 1994

Technical and Bibliographic Notes / Notes techniques et bibliographiques

The Institute has attempted to obtain the best original copy available for filming. Features of this copy which may be bibliographically unique, which may alter any of the images in the reproduction, or which may significantly change the usual method of filming, are checked below.

L'Institut a microfilmé le meilleur exemplaire qu'il lui a été possible de se procurer. Les détails de cet exemplaire qui sont peut-être uniques du point de vue bibliographique, qui peuvent modifier une image reproduite, ou qui peuvent exiger une modification dans la méthode normale de filmage sont indiqués ci-dessous.

- Coloured covers/
Couverture de couleur
- Covers damaged/
Couverture endommagée
- Covers restored and/or laminated/
Couverture restaurée et/ou pelliculée
- Cover title missing/
Le titre de couverture manque
- Coloured maps/
Cartes géographiques en couleur
- Coloured ink (i.e. other than blue or black)/
Encre de couleur (i.e. autre que bleue ou noire)
- Coloured plates and/or illustrations/
Planches et/ou illustrations en couleur
- Bound with other material/
Relié avec d'autres documents
- Tight binding may cause shadows or distortion
along interior margin/
La reliure serrée peut causer de l'ombre ou de la
distorsion le long de la marge intérieure
- Blank leaves added during restoration may appear
within the text. Whenever possible, these have
been omitted from filming/
Il se peut que certaines pages blanches ajoutées
lors d'une restauration apparaissent dans le texte,
mais, lorsque cela était possible, ces pages n'ont
pas été filmées.

- Coloured pages/
Pages de couleur
 - Pages damaged/
Pages endommagées
 - Pages restored and/or laminated/
Pages restaurées et/ou pelliculées
 - Pages discoloured, stained or foxed/
Pages décolorées, tachetées ou piquées
 - Pages detached/
Pages détachées
 - Showthrough/
Transparence
 - Quality of print varies/
Qualité inégale de l'impression
 - Continuous pagination/
Pagination continue
 - Includes index(es)/
Comprend un (des) index
- Title on header taken from: /
Le titre de l'en-tête provient:
- Title page of issue/
Page de titre de la livraison
 - Caption of issue/
Titre de départ de la livraison
 - Masthead/
Générique (périodiques) de la livraison

- Additional comments: /
Commentaires supplémentaires: Copy has manuscript annotations.
Addenda sheets tipped in.

This item is filmed at the reduction ratio checked below/
Ce document est filmé au taux de réduction indiqué ci-dessous.

10X	12X	14X	16X	18X	20X	22X	24X	26X	28X	30X	32X
						✓					

The copy filmed here has been reproduced thanks to the generosity of:

Archives of Ontario
Toronto

The images appearing here are the best quality possible considering the condition and legibility of the original copy and in keeping with the filming contract specifications.

Original copies in printed paper covers are filmed beginning with the front cover and ending on the last page with a printed or illustrated impression, or the back cover when appropriate. All other original copies are filmed beginning on the first page with a printed or illustrated impression, and ending on the last page with a printed or illustrated impression.

The last recorded frame on each microfiche shall contain the symbol \rightarrow (meaning "CONTINUED"), or the symbol ∇ (meaning "END"), whichever applies.

Maps, plates, charts, etc., may be filmed at different reduction ratios. Those too large to be entirely included in one exposure are filmed beginning in the upper left hand corner, left to right and top to bottom, as many frames as required. The following diagrams illustrate the method:

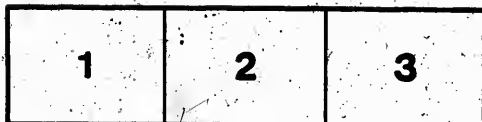

L'exemplaire filmé fut reproduit grâce à la générosité de:

Archives of Ontario
Toronto

Les images suivantes ont été reproduites avec le plus grand soin, compte tenu de la condition et de la netteté de l'exemplaire filmé, et en conformité avec les conditions du contrat de filmage.

Les exemplaires originaux dont la couverture en papier est imprimée sont filmés en commençant par le premier plat et en terminant soit par la dernière page qui comporte une empreinte d'impression ou d'illustration, soit par le second plat, selon le cas. Tous les autres exemplaires originaux sont filmés en commençant par la première page qui comporte une empreinte d'impression ou d'illustration et en terminant par la dernière page qui comporte une telle empreinte.

Un des symboles suivants apparaîtra sur la dernière image de chaque microfiche, selon le cas: le symbole \rightarrow signifie "A SUIVRE", le symbole ∇ signifie "FIN".

Les cartes, planches, tableaux, etc., peuvent être filmés à des taux de réduction différents. Lorsque le document est trop grand pour être reproduit en un seul cliché, il est filmé à partir de l'angle supérieur gauche, de gauche à droite, et de haut en bas, en prenant le nombre d'images nécessaire. Les diagrammes suivants illustrent la méthode.

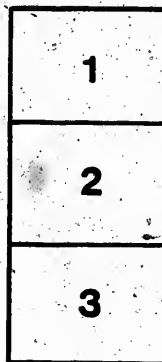

MICROCOPY RESOLUTION TEST CHART

(ANSI and ISO TEST-CHART No. 2)



APPLIED IMAGE Inc

1653 East Main Street
Rochester, New York 14609 USA
(716) 482-0300 - Phone
(716) 288-5989 - Fax

Voters' List..

:1899:

RECEIVED AND FILED
BROOKVILLE

Dec 6/99
M. M. BROWN
F.M.S.

RECEIVED AND FILED
BROOKVILLE

Dec 6/99
M. M. BROWN
F.M.S.

MUNICIPALITY OF

LEEDS AND LANSDOWNE FRONT

The Sheriff shall, immediately upon the receipt of his copies, cause one of them to be posted up in a conspicuous place in the Court House; the Clerk of the Peace, upon receipt of his copies, shall cause one of them to be posted up in a conspicuous place in his office; every Public or Separate School Head Master or Mistress shall in like manner post one of his or her copies on the door of the School House; and every Postmaster shall put up one of his copies in the Post Office. - 39 Vic., C. 11, Sec. 2, Con. Stat., Page 67, C. 9, Sec. 6

GANANOQUE

PRINTED AT THE REPORTER OFFICE.

1899.



VOTERS' LIST, 1899.

MUNICIPALITY OF FRONT OF LEEDS AND LANSDOWNE.

SCHEDULE OF POST OFFICES:

1, Lansdowne; 2, Warburton; 3, Tilley; 4, Sand Bay; 5, Wilstead; 6, Ivy Lea; 7, Outlet; 8, Melcombe; 9, Mitchellville; 10, South Lake; 11, Taylor; 12, Gananoque Junction; 13, Gananoque; 14, Willetsholme; 15, Berryton; 16, Bowell; 17, Rockport; 18, Kingston; 19, Toronto; 20, Ottawa; 21, Montreal; 22, Brockville; 23, Cincinnati, O.; 24, Rochester, N.Y.; 25, Brooklyn, N.Y.; 26, Plymouth, Ind.; 27, Waco, Tex.; 28, Farrin's Point; 29, Sherbrooke, Q.; 30, Syracuse, N.Y.; 31, Prescott; 32, Thurso, N.Y.; 33, New York; 34, Cumberland; 35, Newark, N.J.; 36, Laceywood; 37, Deloraine, Man.; 38, Geneva, N.Y.; 39, Auburn, N.Y.; 40, Shelbourne; 41, Washington; 42, Orange, N.J.; 43, Leavenworth; 44, Fort Perry; 45, Ogdensburg, N.Y.; 46, Cardinal; 47, McIntosh's Mills; 48, Middleton; 49, Caymonia; 50, Malorytown; 51, Potsdam, N.Y.; 52, Alexandria Bay, N.Y.; 53, Forfar; 54, Ellisville; 55, San Antonio, Tex.; 56, Oswego, N.Y.; 57, St. Regis Falls; 58, Napanee; 59, Iroquois; 60, Phoenix, Ind.; 61, Elmira, N.Y.; 62, Perth.

Polling Sub-division No. 1,

Comprising all those parts of the Second, Third and Fourth Concessions of Leeds lying West of the Gananoque River, together with all that part of the Fifth Concession of Leeds lying West of Lot number Eighteen.

ABBREVIATIONS.—M. F., Manhood Franchise; M. F. T., Manhood Franchise Tenant; M. F. F., Manhood Franchise Freeholder; M. F. F. S., Manhood Franchise Farmer's Son; M. F. Oc., Manhood Franchise Occupant; M. F. I., Manhood Franchise Income.

PART I.—Persons entitled to vote at both Municipal Elections and Elections to the Legislative Assembly.

No. on Roll.	NAME.	OCCUPATION.	Lot.	Con.	P.O. Address.
6	Andrew Richmond	farmer	pt. 10	4	Leeds M. F. Oc. 13
9	Andrew Sampson	farmer	pt. 10	4	M. F. F. 13
12	Arthur Aaron	farmer	e 1 2	3	M. F. F. 10
13	Arthur George H.	farmer	e 1 2	3	M. F. F. 10
18	Atkinson William	farmer	pt. A	3	M. F. F. 10
14	Anglin John	farmer	n 1 2	4	M. F. F. 11
15	Anglin John A.	farmer	n 1 2	4	M. F. Oc. 11
16	Anglin Edward	farmer	n 1 2	4	M. F. Oc. 11
42	Bogart Joseph Sr.	farmer	pts 13, 14 & 15	3	M. F. F. 13
43	Bogart Joseph Jr.	farmer	pts 13, 14 & 15	3	M. F. F. S. 13
114	Bogart Orval A.	farmer	pts 13, 14 & 15	3	M. F. F. S. 13

POLLING SUB-DIVISION NO. 1.

No. on Roll.	NAME	JURORS	OCCUPATION.	LOT.	CON.	P.O. Address
40	Bradley Benjamin		farmer.	pt 18.	4	M. F. F. 13
57	Berry John		farmer.	pt 9.	5	M. F. F. 11
58	Boyle John		farmer.	pts 9 & 10	4	M. F. F. 11
59	Boyle William		farmer.	pts 9 & 10	5	M. F. Oc. 11
60	Boyle John Joseph		farmer.	pts 9 & 10	4	M. F. Oc. 11
61	Birmingham James G.		farmer.	n e 14.	4	M. F. F. 11
62	Birmingham Walter C.		farmer.	n e 14.	4	M. F. Oc. 11
63	Birmingham Wm. M.		farmer.	s e 14.	4	M. F. F. 11
64	Bell John Sr.		farmer.	pts 9 & 10	2	M. F. F. 12
66	Bell Thomas		farmer.	pt 7.	2	M. F. F. 10
77	Burnish Joseph		farmer.	e 13.	5	M. F. F. 11
78	Burnish John		farmer.	e pt 2.	5	M. F. F. 8 11
82	Brewster James		farmer.	pt 8.	2	M. F. F. 13
85	Bell George		farmer.	pts 9 & 10	2	M. F. Oc. 12
200	Brennan Augustus		farmer.	pt. 11	3	M. F. T. 13
99	Carpenter Hiram		farmer.	pt 17	4	M. F. F. 13
100	Carpenter Lorenzo		farmer.	pt 17	5	M. F. F. 13
107	Carpenter Alexander		farmer.	pt 16	5	M. F. F. 13
109	Cunningham Joseph		farmer.	pts 10 & 11	4	M. F. F. 10
80	Carboy William		farmer.	pt 8.	4	M. F. F. 13
123	Dowsley David		farmer.	pt 7	3	M. F. F. 10
127	Dunden Michael		farmer.	pt 9	5	M. F. F. 11
129	Donohue Michael D.		farmer.	pt 16	3	M. F. F. 13
130	Donohue Patrick		farmer.	pt 14	4	M. F. F. 13
137	Dempster David.		farmer.	w 12.	3	M. F. F. 10
144	Donohue John		farmer.	pt 2.	5	M. F. F. 11
145	Dorner John		farmer.	pt 12	5	M. F. F. 15
149	Derian David		farmer.	pt 6	5	M. F. F. 11
124	Dowsley B. W.		cheese mak'r	pt 7	3	M. F. F. 8 10
161	Ellis John T.		farmer.	pts 6 & 7	3	M. F. F. 13
164	Elliott James		farmer.	pts 8 & 9.	2	M. F. F. 12
177	Featherstone John		farmer.	pts 7 & 8.	4	M. F. F. 11
178	Featherstone Michael J		farmer.	pts 7 & 8.	4	M. F. Oc. 11
219	Gwynne George		farmer.	pt 4 & 6	3 & 4	M. F. F. 10
220	Galloway Robert		farmer.	e 14.	3	M. F. F. 10
340	Gough Albert		farmer.	pt 10	2	M. F. T. 13
103	Gallagher Patrick		millor	pts 7 & 8.	2	M. F. T. 12

POLLING SUB-DIVISION NO. 1.

No. on Roll.	NAME.	JURORS.	OCCUPATION.	Loc.	CON.	P. O. Address.
235	Hill Joshua.....		farmer.....	pts 18 & 15.....	5 Leasds	M. F. F. 13
236	Hill Thomas R.....		farmer.....	pts 17, 18, 19 & 20.....	4	M. F. F. 13
237	Hill John.....		farmer.....	s pt 15.....	5	M. F. F. 13
244	Honan John.....		farmer.....	pt 6.....	4	M. F. F. 13
249	Hall John.....		farmer.....	pt 8.....	2	M. F. F. 13
251	Hall John W.....		farmer.....	pt 10.....	3	M. F. F. 13
245	Honan Thomas.....		farmer.....	n pt. 6.....	4	M. F. Oc. 11
265	Irwin Robert.....		farmer.....	pts 6 & 7.....	2	M. F. F. 13
278	Kavnagh Henry.....		farmer.....	ft 17.....	4	M. F. F. 13
279	Kelly Patrick.....		farmer.....	c 4.....	5	M. F. F. 11
280	Kelly James.....		farmer.....	c 4.....	5	M. F. F. 11
281	Kelly Michael.....		farmer.....	c 4.....	5	M. F. F. 11
283	Kidd George.....		farmer.....	pt 2.....	2	M. F. F. 13
288	Lloyd James.....		farmer.....	pts 11 & 12.....	3	M. F. F. 13
289	Lloyd James W.....		farmer.....	pt 1.....	3	M. F. F. 13
291	Lloyd Richard.....		farmer.....	pt.....	3	M. F. F. 13
300	Luker Richard.....		farmer.....	w.....	5	M. F. F. 11
310	Lloyd Charles.....		farmer.....	pt A.....	2	M. F. F. 14
28	Lewis John T.....		farmer.....	pt 15.....	3	M. F. F. 13
277	Lloyd Albert.....		farmer.....	pt 8.....	4	M. F. T. 13
317	Melville William.....		farmer.....	pt 10.....	3	M. F. F. 13
318	Mangan Richard.....		farmer.....	w 4.....	5	M. F. F. 11
319	McMullen James A.....		gentleman.....	pt 4.....	2	M. F. F. 13
321	Murphy Thomas.....		farmer.....	pt 8.....	5	M. F. F. 11
322	Murphy John P.....		farmer.....	pt 8.....	5	M. F. F. 11
323	Marshall Joseph.....		farmer.....	pts 2 & 3.....	5	M. F. F. 11
324	Marshall Peter.....		farmer.....	pt 2.....	5	M. F. F. 11
325	Matthew Charles.....		farmer.....	pts 15 & 16.....	4	M. F. F. 13
326	Matthew George.....		farmer.....	pts 15 & 16.....	4	M. F. F. S 13
327	Matthew Thomas F.....		farmer.....	pts 15 & 16.....	4	M. F. F. S 13
325	McCalpin John.....		farmer.....	pt 3.....	4	M. F. F. 10
330	McCalpin Henry.....		farmer.....	pts 1 & 3.....	3	M. F. F. 10
338	McCalpin Frederick J.....		farmer.....	pts 1 & 3.....	3	M. F. F. 10
339	McCalpin James.....		farmer.....	pt 8.....	3	M. F. Oc. 13
340	McCalpin William R.....		farmer.....	pt 8.....	3	M. F. Oc. 13
341	McCalpin Archibald.....		farmer.....	pt 1.....	4	M. F. F. 10
342	Maxwell Wellington.....		farmer.....	pts 7 & 8.....	3	M. F. F. 13
357	Murphy Michael.....		farmer.....	pts 12 & 13.....	5	M. F. F. 15
363	Morgan Peter.....		farmer.....	pts 17 & 18.....	4	M. F. F. 13
337	McCalpin Allan D.....		farmer.....	pts 1 & 3.....	3	M. F. Oc. 10
356	McKinley George.....		farmer.....	pts 12 & 13.....	5	M. F. T. 15
	Matthews William.....		farmer.....	w c 1 15.....	3	M. F. F. 13
250	McGuire Thomas L. H.....		farmer.....	pt 8.....	2	M. F. Oc. 13

POLLING SUB-DIVISION NO. 1.

No. on Roll.	NAME.	JAMES	OCCUPATION.	Lot.	Con.	P.O. Address
307	Nobes Samuel Sr.		farmer	e 7	5	Leads M. F. F. 11
308	Nobes Isaac		farmer	e 7	5	M. F. F. 8 11
309	Nuttall Isaac		farmer	pt 3	4	M. F. F. 11
370	Nuttall John T.		farmer	pt 4	4	M. F. F. 11
371	Nuttall Thomas		farmer	pts 2 & 3	4	M. F. F. 10
372	Nuttall George Sr.		farmer	pt 2	4	M. F. F. 10
373	Nuttall Albert A.		farmer	pt 2	4	M. F. F. 8 10
374	Nuttall George Jr.		farmer	pt 3	4	M. F. F. 10
375	Nuttall Samuel		farmer	pt 5	3	M. F. F. 10
377	Nuttall William J.		farmer	pt 4	3	M. F. F. 10
376	Nuttall Colin J.		farmer	pt 5	3	M. F. F. 10
378	O'Neal Michael		farmer	pt 7	5	M. F. F. 11
379	O'Neal Patrick		farmer	pt 9	5	M. F. F. 11
380	O'Neal Thomas R.		farmer	pt 9	5	M. F. F. 8 11
381	O'Neal Patrick Jr.		farmer	pt 9	3	M. F. F. 10
382	O'Neal James		farmer	pt 8	5	M. F. F. 11
384	O'Hearn Michael		farmer	pt 5 & 7	4	M. F. F. 10
385	O'Hearn John		farmer	pt 1	3	M. F. F. 10
386	O'Hearn William		farmer	pt 1	3	M. F. F. 10
216	Powley Andrew		farmer	pt 4	2	M. F. F. 13
388	Perry Benjamin V.		farmer	pt 18	4	M. F. F. 13
391	Pelou Christopher		farmer	pt 5	4	M. F. F. 10
394	Pelou Peter		farmer	pt 6, 9 & 10	3	M. F. F. 10
392	Pelou John		farmer	pt 10	4	M. F. F. 10
395	Pelou Alexander		farmer	pt 6, 9 & 10	3	M. F. F. 10
396	Pelou Henry		farmer	pts 11 & 12	4	M. F. F. 10
398	Perry George		farmer	pt 17, 18 & 19	3	M. F. F. 13
320	Quinsey Samuel J.		farmer	pt 4	2	M. F. F. 13
417	Ruttle Christopher		farmer	pt 5	4	M. F. F. 11
427	Redmond Johnston		farmer	pt 1	5	M. F. F. 11
428	Redmond Alexander		farmer	pt 1	5	M. F. F. 11
440	Seale James		farmer	pts 9 & 10	3	M. F. F. 13
447	Stacey Joseph		farmer	pt 18	4	M. F. F. 13
448	Stolker Joseph		farmer	pt 6	2	M. F. F. 13
451	Seale Robert Sr.		farmer	pts 7 & 8	2	M. F. F. 12
453	St Andrews Abraham		farmer	pt 9	2	M. F. F. 12
454	Sidley Sylvester		farmer	pt 6	4	M. F. F. 10
455	Smith Adelbert		farmer	pt 11	3	M. F. F. 15
460	Smith William		farmer	pt 8	2	M. F. F. 13
461	Smith Norman		farmer	pt 8	2	M. F. F. 13
463	Smith Reuben		farmer	pt 3	5	M. F. F. 11
465	Spence Walter		farmer	pt 1	4	M. F. F. 10
466	Street Abraham Jr.		farmer	pt 1	4	M. F. F. 11
469	Street Abraham Sr.		farmer	pt 5	3	M. F. F. 10

POLLING SUB-DIVISION No. 1.

No. on Roll.	NAME.	JURORS.	OCCUPATION.	Lot.	CON.	P.O. Address
--------------	-------	---------	-------------	------	------	--------------

PART II.—Persons entitled to vote at Municipal Elections only.

7	Andress Susan			pts 18 & 19	4 Leeds	Owner	13
27	Bradley Elizabeth J.B.			s pt 15	3	Owner	13
128	Donoghue Margaret			w pt 16	3	Owner	13
139	Donoghue Ann			pt 3	5	Owner	11
215	Germain Jennie			pt 4	2	Owner	13
192	Gallagher Mrs. Michael			pt 8	2	Owner	12
276	King Elizabeth			pt 18	4	Owner	13
345	McDonald Henrietta			pt 2	2	Owner	13
418	Ruttle Mary			pt 13	5	Owner	11
449	Stoliker Mrs. Ambrose			w 4 6	2	Owner	13
464	Shaw Sarah			pt 15	4	Owner	11
531	Yule Euphemia			pt 7	2	Owner	13

PART III.—Persons entitled to Vote, to Elections at the Legislative Assembly only.

19	Andress Jordan		laborer	pt 18	4	M.F.	13
533	Burtch Elijah		farmer	pt 13	5	M.F.	11
534	Carpenter Stephen		chair maker	pt 18	4	M.F.	13
529	Watson Isa		laborer	pt 18	4	M.F.	13
544	Watson Haley		laborer	pt 20	4	M.F.	13

P.O. Address

13
13
13
11
13
41
13
tive
13
11
13
13
13

Polling Sub-division No. 2,

Comprising all that part of the First Concession of Leeds lying West of Lot number Eighteen, together with all the Islands in front of the same lying in Canadian waters.

PART I.—Persons entitled to vote at both Municipal Elections and Elections to the Legislative Assembly.

No. on Roll.	NAME.	J. ROSS.	OCCUPATION.	Loc.	CON.	P. O. Address
1	Abrams Jonathan		farmer	pt 2	1	Leeds M. F. F. 13
2	Abrams George W		farmer	pts 1 & 2	1	M. F. F. 13
4	Allan James V		clergyman	island No. 9	1	M. F. F. 19
5	Atkinson E. L.		manufact'g	pt John island	1	M. F. F. 13
23	Adams Sidney		tailor	Cherry island	1	M. F. F. 13
8	Assestine G. N.		watch mak'r	pt 12 islands D&G A	1	M. F. F. 13
17	Abbott John B.		gentleman	pt Tidd's island	1	M. F. F. 13
20	Abbott Walter S.		jeweler	pt Tidd's island	1	M. F. F. 13
21	Atkinson Walter S.		gentleman	island 30	1	M. F. F. 13
3	Abrams James V	j	farmer	pts 1 & 2	4	M. F. F. S 13
24	Adams H. JI.		tailor	islands G 1, G 2, G 3	1	M. F. F. 13
25	Brown James	j	farmer	pt A	1	M. F. F. 14
26	Brown William		farmer	pt A	1	M. F. F. 14
31	Bellie Gibert		merchant	pt Lindsay island	1	M. F. F. 13
32	Bellie Joseph		merchant	pt Lindsay island	1	M. F. F. 13
33	Bellie William		merchant	pt Lindsay island	1	M. F. F. 13
34	Bulloch William Sr.		manufact'g	pt Tidd's island	1	M. F. F. 13
35	Brough Robert		gentleman	pt Bostwick island	1	M. F. F. 13
41	Britton Byron O.		printer	pt Tidd's island	1	M. F. F. 13
47	Brown James		farmer	pt 5	1	M. F. F. 13
48	Brown John	j	farmer	pt 5	1	M. F. F. 13
49	Britton Charles E.		manufact'g	L John Burrow, 15 Bts	1	M. F. F. 13
	Britton William H.	j	customs ofr	pt 8 & 9	1	M. F. F. 13
76	Bedard Lewis		mechanic	pt Tidd's island	1	M. F. F. 13
79	Burrows George H.		manufact'g	island 21	1	M. F. F. 22
81	Byers David R.		clerk	Baugardt island	1	M. F. F. 13
215	Buford Henry	j	farmer	pt 1	1	M. F. Oc. 13
39	Byers Roderick J.		student	pt Tidd's island	1	M. F. F. 13
481	Bell John	j	farmer	pt 10, 11 & 12	1	M. F. F. 13
85	Church Joseph		hotel keeper	pt Hay island	1	M. F. F. 13
87	Cowan George S.	j	farmer	pt 6	1	M. F. F. 13
92	Campbell James		laborer	pt 12	1	M. F. F. 13
93	Castle Arthur		physician	Black Berry island	1	M. F. F. 24
94	Coleman Arthur P.		professor	Pitch Pine island	1	M. F. F. 18
95	Cowan John		farmer	pt 5	1	M. F. F. 13
96	Cowan John B.	j	farmer	pt 5	1	M. F. F. 13
97	Cowan James		farmer	pt 5	1	M. F. F. 14

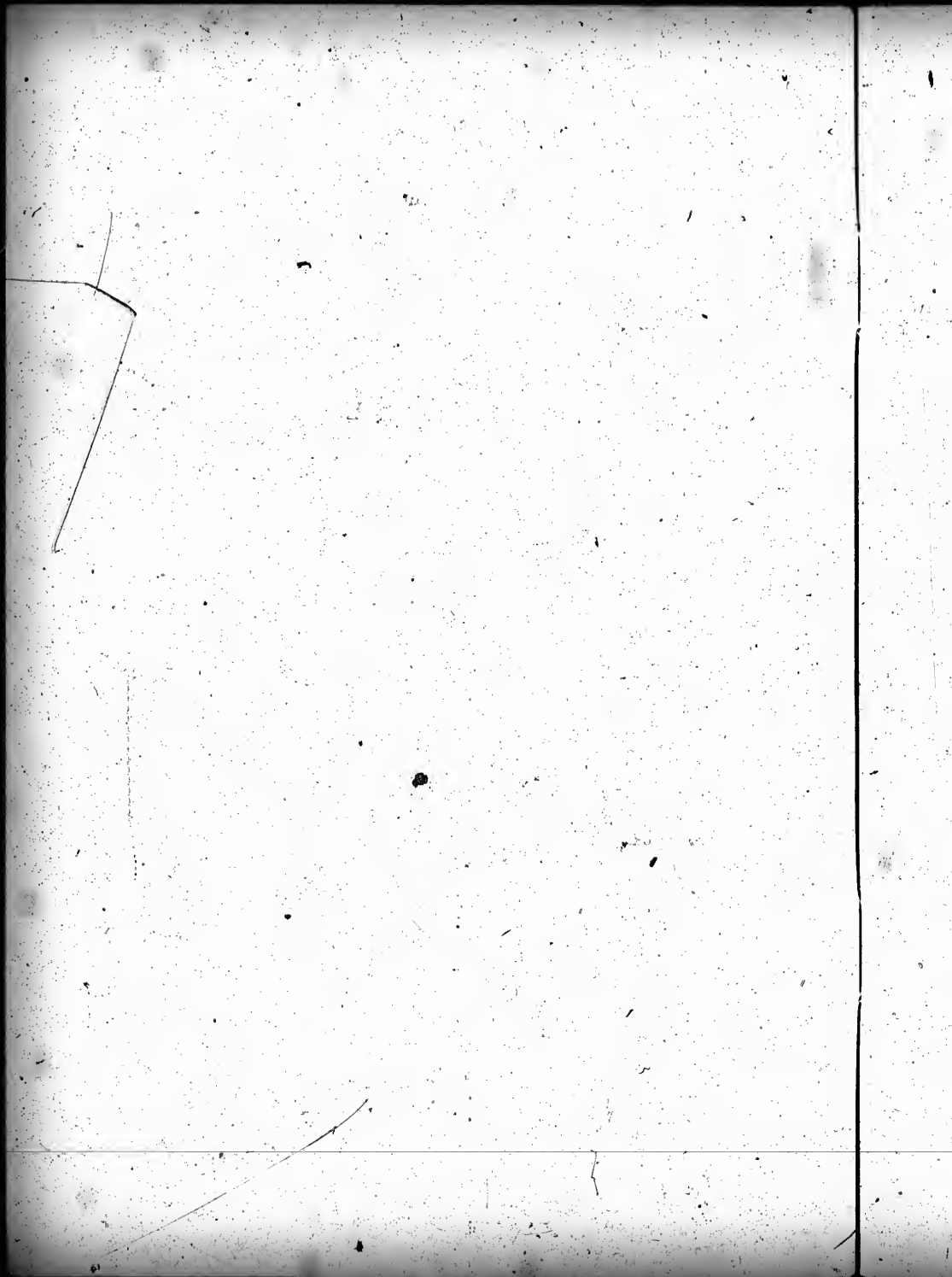

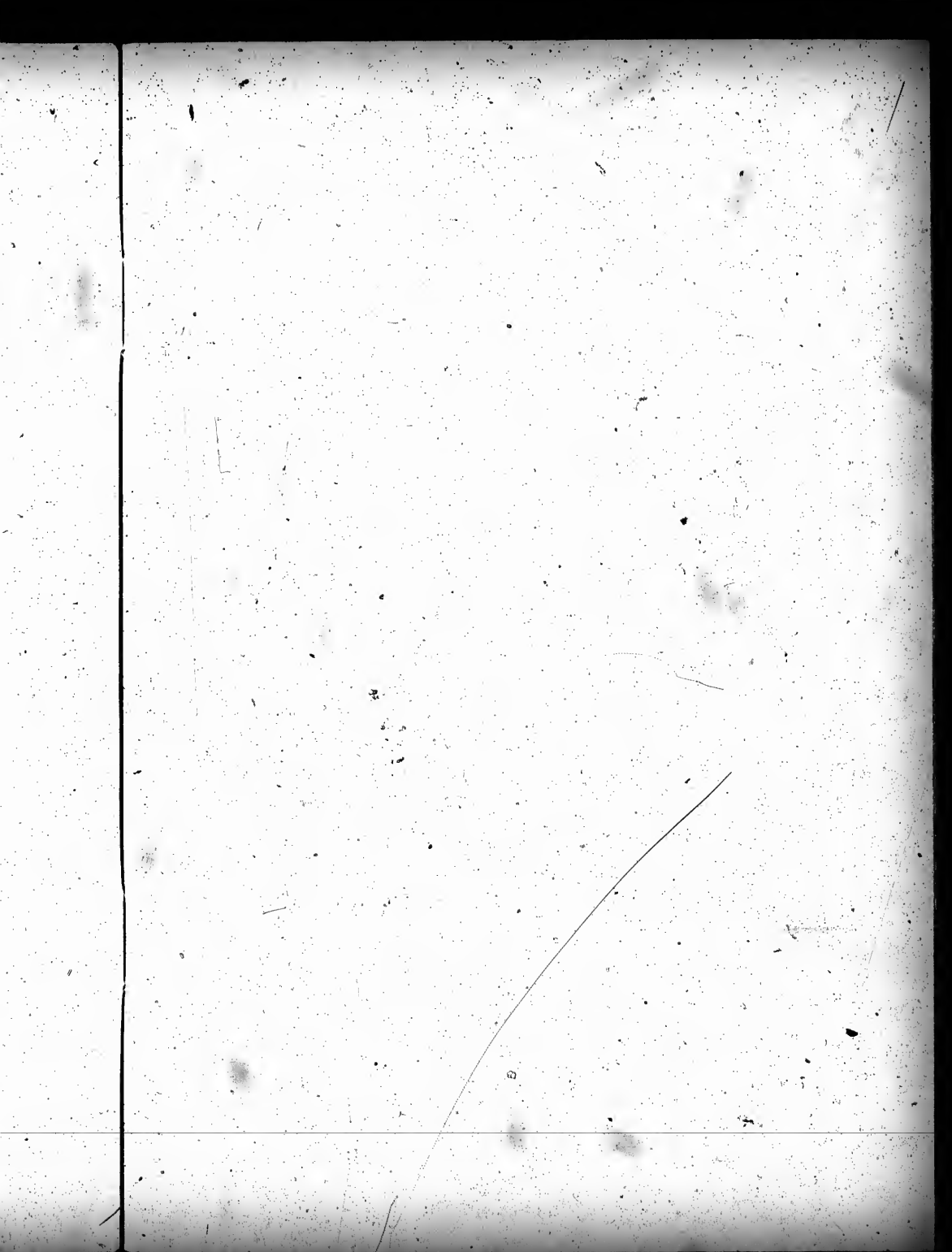

POLLING SUB-DIVISION NO. 2.

No. on Roll	NAME	JURORS.	OCCUPATION	Lot.	CON.	P.O. Address
98	Cowan Albert	j	farmer	pt 6	1 Leeds	M. F. F. 13
100	Cowan Henry		butcher	pt 12	1	M. F. F. 13
110	Covey John		farmer	pts 9 & 10	1	M. F. F. 13
117	Clark Samuel	j	farmer	pt 6	1	M. F. F. 13
119	Cantrell R. B.		physician	Red Horse island	1	M. F. F. 33
175	Clark William H.	j	farmer	pt 1	1	M. F. F. 13
121	Cowan J. E.			Islands E & F	1	M. F. F.
60	Dorey Severe		farmer	pts 8 & 9	1	M. F. F. 13
70	Dorey John		farmer	pts 8 & 9	1	M. F. F. 13
126	Dempster George		farmer	pt 9	1	M. F. F. 13
140	Dewitta Jacob		farmer	pt Hay island	1	M. F. F. 13
141	Dewitta Norman M.	j	farmer	pt Hay island	1	M. F. F. 13
142	Darling David		merchant	pt Tidd's island	1	M. F. F. 13
143	Drummond Charles P.		barrister	islands 4 & 5	1	M. F. F. 26
146	Dupuis Professor		professor	pt Bostwick island	1	M. F. F. 18
148	Donevan James		merchant	pt Tidd's island	1	M. F. F. 13
150	Dempster James		drover	pts 4 & 5	1	M. F. F. 13
151	Dempster William Jr.	j	farmer	pts 4 & 5	1	M. F. F. 13
152	Dixon E. H.		barrister	pt Bostwick island	1	M. F. F. 27
273	Draper A. S.		barrister	L. B. Tidd's island	1	M. F. F. 24
155	Day Chancellor		gentleman	pt 8 Lindsay point	1	M. F. F. 13
157	Edwards Andrew		undertaker	pt Hay island	1	M. F. F. 13
158	Edwards Edward		cabinet mk'r	pt Tidd's island	1	M. F. F. 13
150	Edwards William		cabinet mk'r	pt Tidd's island	1	M. F. F. 13
161	Ellis Edwin H.		merchant	pt 1	1	M. F. F. 13
165	Eacutt E. A.		gentleman	pt Tidd's island	1	M. F. F. 28
162	Eastwood Thomas	j	farmer	pt 1 blocks E. & F.	1	M. F. F. 13
166	Elliott James H.		gentleman	pt Tidd's island	1	M. F. F. 21
167	Forsyth Robert		gentleman	Granite island	1	M. F. F. 21
169	Fullerton William B.		druggist	islands 11 & 33	1	M. F. F. 13
173	Ferguson Richard		farmer	pt 1	1	M. F. F. 13
176	Ferguson Simon		farmer	pt 4	1	M. F. F. 13
179	Finlay Samuel		dry goods w	Penn's island	1	M. F. F. 21
	Flunder Edward		merchant	pt Tidd's island	1	M. F. F. 13
199	Greenizen David	j	farmer	pt A	1	M. F. F. 13
210	Gillies George		manufact' er	pt Tidd's island	1	M. F. F. 13
224	Goulette O. V.		gentleman	islands 25 & 17d	1	M. F. F. 13
223	Gillett R. C.		barrister	A & B Idyl Wild is	1	M. F. F. 13
200	Greenizen-Chistopher	j	farmer	pt A	1	M. F. Oc. 13
241	Hicks E. S.		gentleman	is 1 Brandon Point	1	M. F. F. 13
227	Hurd E. H.		mechanic	pt Tidd's island	1	M. F. F. 13
238	Haanel E. A.		professor	island 14	1	M. F. F. 30
243	Hagar J. M.		clergyman	pt Tidd's island	1	M. F. F. 19
246	Horning Abraham		farmer	pt A & 1	1	M. F. F. 13

POLLING SUB-DIVISION NO. 2.

No. on Roll.	NAME.	JURORS.	OCCUPATION.	LOT.	CON.	P.O. Address.
	247 Horning Eldon		farmer	pt A & 1	1 Leeds	M. F. F. S 13
	248 Harris William		farmer	pt 10	1	M. F. F. 13
	257 Hale William		spirit merc't	24, 24c & pt Tidd's is.	1	M. F. F. 13
	258 Halliday Richard G.		farmer	pts 5 & 6	1	M. F. F. 13
	259 Hubbell C. H.		agent	island 27n	1	M. F. F. 33
	350 Ireland James O'N.		gentleman	McDonald island	1	M. F. F. 13
	246 Jackson Elijah B.		farmer	pt A	1	M. F. F. 13
	247 Jackson Patrick C.		farmer	pt 2	1	M. F. F. 13
	248 Jackson Alexander J.		farmer	pt 2	1	M. F. F. 13
	249 Jackson Miles S.		farmer	pt 3	1	M. F. F. 13
	270 Jackson Henry G.		farmer	pt 2	1	M. F. F. 13
	271 Jackson Eber		farmer	pt 2	1	M. F. F. S 13
	272 Jones Martin W.		barrister	L. B. Tidd's island	1	M. F. F. 24
	274 Johnston J. H.		gentleman	pt Tidd's island	1	M. F. F. 18
	275 King Major		military ofcer	pt Tidd's island	1	M. F. F. 18
	284 Kidd John Sr		farmer	pts 9, 10, 11 & 12	1	M. F. F. 13
	285 Kidd John Jr		farmer	pts 9, 10, 11 & 12	1	M. F. F. S 13
	73 Keys Robert J.		farmer	pt 11 & 12	1	M. F. T. 13
	74 Keys Frank		farmer	pt 11 & 12	1	M. F. F. S 13
	75 Keys Israel S.		farmer	pt 11 & 12	1	M. F. F. S 13
	292 Little Thomas		farmer	c 4 3	1	M. F. F. 13
	293 Leakey Robert Sr.		farmer	pt 1	1	M. F. F. 13
	174 Leakey Robert Jr.		farmer	pt 1	1	M. F. F. 13
	296 Lindsay Alexander		farmer	pt 8	1	M. F. F. 13
	297 Lindsay Thomas		farmer	pt 8	1	M. F. F. 13
	298 Lindsay William		farmer	pt 8	1	M. F. F. 13
	299 Lloyd William		farmer	pt 4	1	M. F. F. 13
	302 Livingstone Alexander		farmer	pt Hickory island	1	M. F. F. S 32
	300 Lloyd, John G.		farmer	pt 4	1	M. F. F. 13
	314 McKenzie William		merchant	pt Tidd's island	1	M. F. F. 13
	315 Matthew W. G.		manufact'g	islands 20 & 21	1	M. F. F. 13
	316 McCammon Samuel		naval officer	Pike island	1	M. F. F. 13
	328 McNinch John		farmer	pt 7	1	M. F. F. 13
	329 McNinch Walter		farmer	pt 7	1	M. F. F. S 13
	330 McNinch John M.		farmer	pt 7	1	M. F. F. S 13
	331 McNinch Robert		farmer	pt 7	1	M. F. F. 13
	343 McDonald Herbert S.		county judge	pts 13, 14 & 15	1	M. F. F. 13
	344 McDonald John		farmer	Water Lily island.	1	M. F. F. 13
	355 Mason T. G.		agent	pt Hay island	1	M. F. F. 19
	358 Mallory Thomas		farmer	pt 12	1	M. F. F. 13
	359 McParland James		spirit merc't	pt Tidd's island	1	M. F. F. 13
	360 McParland Michael		merchant	pt Tidd's island	1	M. F. F. 13
	361 Mercier C. J.		accountant	Minnie HaHa isld.	1	M. F. F. 33
	362 McArthur Robert		mechanic	pt Tidd's island	1	M. F. F. 13

POLLING SUB-DIVISION NO. 2.

No. on Roll.	NAME.	JURORS.	OCCUPATION.	LOT.	CON.	P.O. Address.
347	McDonald F. G.		gentleman	McDonald island	1	Leeds M. F. F. 13
351	McDonald Charles		gentleman	McDonald island	1	M. F. F. 13
163	McMurchy John B.		manufacter.	pt 1 & blocks E & F	1	M. F. F. 13
364	Melville George			pt Lindsay island	1	M. F. F. 13
352	McDonald John		farmer	McDonald island	1	M. F. F. 13
365	Machar James		barrister	pt 1	1	M. F. T.
383	Ormiston Walter S.		mechanic	pt Tidd's island	1	M. F. F. 13
389	Peck George		ins. agent	L. B. Tidd's island	1	M. F. F. 13
396	Pelow Henry F.		farmer	pts 4 & 5	1	M. F. F. 13
397	Parke A. N.		agent	pt Tidd's island	1	M. F. F. 13
399	Parmenter John A.		machinist	c 4	1	M. F. F. 13
400	Parmenter William		machinist	pt 4	1	M. F. F. 13
390	Petrie Archibald		farmer	Htekleberry island	1	M. F. F. 34
400	Quinsey John		farmer	pts 8, 9, 10, 11, & 12	1	M. F. F. 13
429	Robinson William S.		merchant	pt 17 & Dark island	1	M. F. F. 13
419	Richmond James		gentleman	pt Bostwick island	1	M. F. F. 18
430	Richardson Thomas P.		postmaster	island 21	1	M. F. F. 13
431	Rogers Charles B.		merchant	pt Tidd's island	1	M. F. F. 13
422	Rogers James T.		physician	pts 16 & 17	1	M. F. F. 13
423	Rogers W. G.		clerk	Burnt island	1	M. F. F. 13
408	Rogers William N.		agent	pt Tidd's island	1	M. F. F. 13
432	Rogers Lewis W.		G.T. employ	pt Tidd's island	1	M. F. F. 13
407	Reid David J.		miller	pt Tidd's island	1	M. F. F. 13
456	Stark Thomas		farmer	pt A	1	M. F. F. 13
457	Sliter Alexander		farmer	pt 2	1	M. F. F. 13
462	Shaneman Oliver J.		miller	pt Tidd's island	1	M. F. F. 13
472	Stunden Jesse		mechanic	L. B. Tidd's island	1	M. F. F. 13
222	Steady Samuel		care taker	pt 16	1	M. F. T. 13
306	Sliter Edward Blake		farmer	pt 1	1	M. F. T. 13
475	Shelden Charles L.			island 27	1	M. F. F. 39
433	Stevens W. F.		gentleman	pt Tidd's island	1	M. F. T. 13
458	Sliter William		farmer	pt 2	1	M. F. F. 13
	Thomas Clarence G.		gentleman	pt Tidd's island	1	M. F. F. 60
485	Turcotte John			pt Bostwick island	1	M. F. F. 13
498	Taylor George		M. P.	pt island 21	1	M. F. F. 13
495	Turner J. B. W.		farmer	pt 6	1	M. F. Oc. 13
496	Turner James H.		farmer	pt 6	1	M. F. F. 13
497	Turner William E.		farmer	pt 6	1	M. F. F. 13
499	Taylor Robert		merchant	pt Tidd's island	1	M. F. F. 13
500	Taylor Clarke H.		merchant	pt Tidd's island	1	M. F. F. 13
480	Thompson John C.		farmer	pt 10, 11 & 12	1	M. F. F. 13
492	Thompson Robert G.		farmer	pts 8, 9, 10, 11 & 12	1	M. F. F. 13

POLLING SUB-DIVISION No. 2.

11

No. on Roll.	NAME.	JURORS.	OCCUPATION.	LOT.	CON.	P.O. Address.
493	Thompson William A.		farmer	pts 8, 9, 10, 11 & 12	1 Leeds	M. F. Oc. 13
484	Thomas S. A.		gentleman	pt Tidd's island	1	M. F. F. 33
504	Thomas Clarence G.		gentleman	pt Tidd's island	1	M. F. F. 60
505	Underwood John W.		gentleman	pt Bostwick island	1	M. F. F. 35
522	Wright Charles K.		mechanic	pt Tidd's island	1	M. F. F. 13
523	Wright Miles		mechanic	pt Tidd's island	1	M. F. F. 13
524	Wright Eugene P.		merchant	islands 3 & 4	1	M. F. F. 13

PART II.—Persons entitled to vote at Municipal Elections only.

38	Byers Eliza A.			pt Bostwick island	1 Leeds	Owner 13
46	Burrows Clara M.			small is. 20ff. v. 28	1	Owner 13
153	Douglas Maria P.			Little White Calf is.	1	Owner 21
125	Dumpper Lucia			pt 9	1	Owner 13
168	Forsythe Jeanette		spinster	Leck island	1	Owner 13
183	Fitzpatrick Mrs. John.			pt Tidd's island	1	Owner 13
240	Hall Elizabeth			pt 28c island	1	Owner 13
313	Hiscocks Ellen		spinster	W & 7 Tidd's island	1	Owner 13
349	Ireland Laura O'N.		spinster	McDonald island	1	Owner 13
301	Livingstone Mrs. Hy.			pt Hickory island	1	Owner 32
312	Landon Philena			6 & 7 pt Tidd's is.	1	Owner 13
353	McDonald Mrs. John L.			Corn island	1	Owner 21
405	Petch Inn		spinster	pt Tidd's island	1	Owner 13
407	See Bella May		spinster	pt Tidd's island	1	Owner 13
468	See Annis Miller		spinster	pt Tidd's island	1	Owner 13

PART III.—Persons entitled to vote at Elections to the Legislative Assembly only.

532	Acton James A.		lighthouse	Burnt island	1	M. F. 13
22	Argue Arthur		farmer	pt 12	1	M. F. 13
181	Flunder Edward		merchant	pt Tidd's island	1	M. F. 13
401	Probandt Charles		gentleman	Scorpion island	1	M. F. 55
424	Reid James		blacksmith	pt Tidd's island	1	M. F. 13
425	Reid William		blacksmith	pt Tidd's island	1	M. F. 13

Polling Sub-division No. 3,

Comprising all that part of the Second, Third and Fourth Concessions of Leeds lying East of the Gananoque River; also that part of the First Concession of Leeds from Lot number Eighteen to Lot number Twenty-four, both inclusive; also all that part of the Second Concession of Lansdowne lying West of Lot number Four; also all that part of the First Concession of Lansdowne lying West of Lot number Seven, together with all the islands in front of the part of the said First Concession lying in Canadian waters.

PART I.—Persons entitled to vote at both Municipal Elections and Elections to the Legislative Assembly.

No. on Roll.	NAME.	JURORS.	OCCUPATION.	Lot.	Con.		P. O. Address
10	Acton Joseph A.		farmer	pt 20	1	Leeds	M. F. F. 13
188	Alkons Albert		farmer	pt 6	1		M. F. F. 13
51	Aldrich Hiram E.		farmer	pt 22	3		M. F. F. 13
67	Boyle John Jr.		farmer	w 1/4 18	2		M. F. F. 13
68	Boyle Terrence		farmer	e 1/4 18	2		M. F. F. 13
52	Boucher William		farmer	pt A	1		M. F. F. 13
38	Boyce Byron		farmer	pts 1 & 2	1		M. F. F. 5
37	Breckenridge Archib'ld		farmer	pt 5	1		M. F. F. 5
50	Boyle Lawrence A.		farmer	pt 22	3		M. F. F. 13
52	Boyle Lawrence Sr.		farmer	pt 23	3		M. F. F. 13
53	Boyle Owen		farmer	pt 23	3		M. F. F. 13
53	Boyle Peter		farmer	pt 23	3		M. F. F. 13
54	Boyle Patrick		farmer	pt 23	3		M. F. F. 13
55	Boyle James		farmer	pt 23	3		M. F. F. 13
209	Bruton George		farmer	pt 21	1		M. F. F. 13
71	Brown William A.		farmer	pt 21	3		M. F. F. 13
72	Brown Robert G.		farmer	pt 20	3		M. F. F. 13
36	Buck William		blacksmith	pt 4	1		M. F. F. 5
56	Bronson E. H.		manufact'g	Atty. & Acomee is.	1		M. F. F. 20
53	Bronson Frank P.		manufact'g	Cunliff	1		M. F. F. 20
83	Boucher Joseph		book-keeper	islands 23 & 30	1		M. F. F. 13
84	Boucher J. T.		butcher	islands 23 & 30	1		M. F. T. 13
40	Boyce Robert		farmer	s pt 1 & 2	1		M. F. F. 5
89	Cunningham Robt. W.		farmer	pts 22 & 23	2		M. F. F. 13
91	Chapman Joseph		farmer	pt 10	2		M. F. F. 13
102	Clendinning Joshua G.		farmer	pt 24	3		M. F. F. 13
101	Clendinning And'w Sr.		farmer	pt 24	3		M. F. F. 13
103	Clendinning And'w Jr.		farmer	pt 24	3		M. F. F. 13
104	Clendinning John W.		farmer	pt 24	4		M. F. F. 13
108	Carpenter William H.		farmer	pt 14	2		M. F. F. 13
90	Cunningham George L.		farmer	pts 22 & 23	2		M. F. F. 13
122	Cook Robert		farmer	pt 24	2		M. F. F. 13

POLLING SUB-DIVISION NO. 3.

13

No. on Roll.	NAME.	JURORS.	OCCUPATION.	LOT.	CON.	P.O. Address.
	70 Cliffe Henry		farmer	pt A	2 Lans.	M. F. F. S 1
	Cliffe Wesley		farmer	pt 1	2	M. F. F. 5
	111 Conner John		farmer	pts 12 & 13	2 Leeds	M. F. F. 12
	82 Cliffe George		farmer	pt 1	1 Lans.	M. F. F. 5
	83 Cliffe Andrew		farmer	pt A	2	M. F. F. 5
	84 Cliffe William		farmer	pt 1	1	M. F. F. S 5
	90 Cross Enwin A.		farmer	pt 0	1	M. F. F. 0
	85 Cliffe Joseph		farmer	e pt 2	1	M. F. F. 5
	70 Cliffe Edgar		farmer	pt 1	1	M. F. F. S 5
	112 Conner Frederick E.		farmer	pts 9, 10, 11, 12 & 13	2 Leeds	M. F. Oc. 12
	113 Conner Thomas H.		farmer	pts 9, 10, 11, 12 & 13	2	M. F. Oc. 12
	118 Cochran Samuel A.		farmer	pts 12 & 13	2	M. F. F. 12
	207 Capes Hiram		farmer	pt 24	2	M. F. T. 13
	415 Carter R. C.		railway man	pt 9, 10, 11 & 12	2	M. F. Oc. 13
	73 Cornett James Sr.		vet'r/d'farm'r	pt 1	2 Lans.	M. F. F. 13
	74 Cornett James Jr.		farmer	pt 1	2	M. F. F. 13
	75 Cliffe Thomas		farmer	pt A	2	M. F. F. 1
	90 Cross John		farmer	pts 5, 6 & 7	1	M. F. F. 5
	100 Cross George		farmer	pts 5, 6 & 7	1	M. F. F. 5
	102 Cook Silas		farmer	Hog Island	1	M. F. F. 5
	103 Cook John D.		farmer	Hog Island	1	M. F. Oc. 5
	104 Cross Reuben M.		farmer	pts 3 & 4	1	M. F. F. 5
	109 Clark Frederick A.		mill owner	pt Sir James island	1	M. F. F. 50
	108 Cook George S.		farmer	pt Sir James island	1	M. F. Oc. 13
	88 Chatham James		engineer	pt 21	1	M. F. F. 22
	233 Cook Erastus		farmer	pt 3 & 4	1	M. F. Oc. 5
	115 Cochran Daniel		telegraphop.	pts 9, 10, 11, 12 & 13	1	M. F. T. 12
	131 DeWolfe Bethuel		farmer	pt 21	2 Leeds	M. F. F. 13
	132 DeWolfe Joseph		farmer	pt 23	2	M. F. F. 13
	135 Day John W.		farmer	pt 19	3	M. F. F. 13
	136 Day Samuel		farmer	pt 21 & 22	1	M. F. F. 13
	138 Darling John M.		farmer	pt 19	2	M. F. F. 13
	147 Dempster Thomas		farmer	16	2	M. F. F. 13
	154 Dodds Robert R.		farmer	pt 24	2	M. F. F. 13
	416 Dougherty L. F.		railway agt.	pts 9, 10, 11 & 12	2	M. F. Oc. 13
	138 Dodds Joseph		farmer	w 1	2 Lans.	M. F. Oc. 5
	139 Dodds David A.		farmer	w 1	2	M. F. F. 5
	140 Dodds William		farmer	pt A	1	M. F. F. 5
	141 Dodds J. Rolston		farmer	e 13	2	M. F. F. 5
	172 Dodge Philip L.		gentleman	Myers Island	1	M. F. F. 42
	Diamond Charles P.		gentleman	islands 4 & 5	1	M. F. F. 26
	105 Deano Charles		farmer	pt 3 & 4	1	M. F. Oc. 5
	181 Elliott Thomas		farmer	pt 2	1	M. F. F. 5
	182 Elliott Joseph		farmer	pts 3 & 4	1	M. F. F. 5
	183 Elliott Leonard C.		farmer	pts 3 & 4	1	M. F. F. S 5
	738 Ellis James A.		gentleman	Fort Wallace is.	1	M. F. F. 20
	701 Emery Joshua		farmer	pt 5	1	M. F. T. 5
	156 Emery George			w 1 23	4	M. F. F. 13
	184 Elliott John T.			pt 6	1	M. F. F. 13

ceeds
n of
ive;
Lot
ying
rt of

and

P.O. Address

F. 13
c. 13
T. 13

F. 13
F. 13
F. 13
F. 5
F. 5
F. 1
F. 13
F. S 13
F. S 13
F. S 13
F. S 13
F. 13
F. 13
F. 13
F. 20
F. 13
F. 13
T. 13
F. 5

F. 13
F. 13
F. 13
F. 13
F. 13
F. 13
F. S 13
F. 13

No. on Roll.	NAME.	JURORS.	OCCUPATION.	Loc.	Con.	P.O. Address.
170	Fair Thomas		farmer	pt 20	2 Leeds	M. F. F. 13
171	Fair Robert		farmer	pt 20	2	M. F. F. 13
172	Fair William		farmer	pt 21	2	M. F. F. 13
182	Farrelly Patrick		gentleman	Blood Letter Island	1	M. F. F. 33
739	Farraveghal Henry W.		physician	Hemlock Island	1	M. F. F. 35
190	Forde William		railway agt.	pt 11	2	M. F. Oc. 12
39	Findlay William		farmer	s pt 1 & 2	1	M. F. Oc. 5
611	Fisher John		farmer	pt 1	1	M. F. Oc. 5
184	Gavin Lawrence		farmer	pt 18	1	M. F. F. 13
201	Gray John		farmer	pt 21	1	M. F. F. 13
202	Gray Charles H.		farmer	pt 23	1	M. F. F. 13
208	Gray Walter T.		farmer	pt 23	1	M. F. Oc. 13
203	Gray David A.		farmer	pt 23	1	M. F. Oc. 13
204	Gray Collin E.		farmer	pt 23	1	M. F. Oc. 13
205	Gray John W.		farmer	pts 21 & 22	1	M. F. F. 14
200	Gray Charles A.		farmer	pts 21 & 22	1	M. F. F. 13
217	Gardner George		engineer	pts 9 & 10	2	M. F. F. 12
211	Gray Charles Sr.		farmer	pts 3 & 4	1	M. F. F. 5
232	Gray Hugh		farmer	pts 3 & 4	1	M. F. F. 5
228	Gray Charles B.		farmer	pt 2	1	M. F. F. 5
229	Gardner Norman		postmaster	pt 2	1	M. F. F. 5
230	Gardner William N.		cheese mak'r	pt 2	1	M. F. Oc. 5
740	Gronfield A. G.		gentleman	Sir William Island	1	M. F. F. 20
225	Gardner Charles H.		trackman	Jack Straw Island	1	M. F. F. 5
226	Giltkinson W.		gentleman	island 30	1	M. F. F. 19
228	Herbison Thomas		farmer	pts 21, 22 & 23	2	M. F. F. 13
212	Herbison James		farmer	pt 20	2	M. F. F. 13
234	Herbison Benjamin		farmer	pt 23	3	M. F. F. 13
242	Haig Gibson J.		farmer	pt 20	2	M. F. F. 13
252	Haesler Henry		farmer	pt 17	2	M. F. F. 13
253	Haesler John		farmer	pt 17	2	M. F. F. 13
254	Haesler Philip		farmer	pts 16 & 17	2 & 3	M. F. F. 13
552	Hutchison Richard		farmer	pt 3	1	M. F. Oc. 5
200	Hall William M.		gentleman	island 20	1	M. F. F. 21
742	Hurdman H. H.			islands 64 & 78a	2	M. F. F. 20
142	Heaslip Thomas		farmer	e 4 3	2	M. F. T. 1
250	Haesler Frederick		farmer	e 4 14	2	M. F. F. 13
203	Hampton Samuel		trackman	pt 10	2	M. F. T. 12
204	Healey Francis W. B.		gentleman	pt 17	4	M. F. F. 13
101	Joline Andrane Hoffm'n		gentleman	pts 5, 6 & 7	1	M. F. F. 5
313	Jones Regina Ld H.			Hai or Dobb's is.	1	M. F. F. 10
280	Kavanagh John G.		farmer	pt 21	3	M. F. F. 37
287	Keating Edwin B.		farmer	pt 10	1	M. F. F. 13
324	Kyes Nicholas		farmer	pt 6	1	M. F. F. 5
186	Kyes William E.		farmer	pt 6	1	M. F. Oc. 13
325	Kyes George T.		farmer	pt 6	1	M. F. F. 14
318	Kyes Asahel M.		farmer	pt 6	1	M. F. Oc. 13

POLLING SUB-DIVISION No. 3.

15

No. on Roll.	NAME.	JOB.	OCCUPATION.	Loc.	CON.	P. O. Address.
303	Loney Hugh		farmer.....	pts 17 & 18	1 Leeds	M. F. F. 13
304	Landon Edgar		saddler.....	pt 21, islds. 12n, 12c	1	M. F. F. 13
306	Leggo Joshua		generating nt	pt 20	1	M. F. F. 13
185	Lafrance Charles		grinder.....	pt 18	1	M. F. T. 13
302	Landon Wellington		farmer.....	pt 5	1	M. F. F. 5
310	Latlmer Joseph R.		farmer.....	pt A & 1	1	M. F. Oc. 5
308	Landon William		farmer.....	pt 5	1	M. F. Oc. 5
305	Landon Arthur J		car'ge trim'r	pt 21, islds. 12n, 12c	1	M. F. F. 13
411	McDonald James M.		farmer.....	pt 4	1	M. F. F. 5
412	McDonald Daniel		farmer.....	pt 4	1	M. F. F. 5
197	McCormuck George		sec. foreman	pt 11	2	M. F. Oc. 12
332	Moore David F.		farmer.....	pt 10	2	M. F. F. 13
333	Moore David J.		farmer.....	pt 21	2	M. F. F. 13
334	Moore Elgin		farmer.....	pt 21	2	M. F. F. 13
433	Modler Adam		farmer.....	pts 1 & 2	1	M. F. F. 5
435	Murchie Robert		blacksmith.	pts 1 & 2	1	M. F. F. 5
740	McRae Peter			Little Star island	1	M. F. F. 20
752	McDougall F. J.			Psyche & 47e islds.	1	M. F. F. 20
554	Moore Ira		farmer.....	pts 3 & 4	1	M. F. Oc. 5
555	Moore James		farmer.....	pts 3 & 4	1	M. F. F. 5
110	Murphy Michael		G. T. employ	pt 0, 10, 11, 12 & 13	2	M. F. T. 12
307	Mallory William		truckman	pt 12	2	M. F. Oc. 13
354	Morris Arthur W.		secretary	Psyche island	1	M. F. F. 33
750	McLean Robert			Humbly & 00 island	1	M. F. F. 20
750	Nash F. G.			Nos. 51 & 52	1	M. F. F. 20
114	Neddow Francis		farmer.....	pt 0, 10, 11, 12 & 13	2	M. F. T. 12
517	Newbury William		farmer.....	pt 22	1	M. F. Oc. 13
757	Oliver Edmund A.		gentleman..	Duck & Squaw islds.	1	M. F. F. 20
402	Pritchard James		farmer.....	pt 19	3	M. F. F. 13
403	Pritchard Thomas		farmer.....	pt 20	3	M. F. F. 13
220	Pinlott William		clergyman..	pts 21, 22 & 23	2	M. F. T. 13
198	Reynolds Robert		sec. foreman	A to 15	2	M. F. Oc. 12
400	Richardson Alexander		farmer.....	pt 24	1	M. F. F. 13
410	Richardson Thomas F.		farmer.....	pt 24	1	M. F. F. 13
411	Richardson William		farmer.....	pt 19	1	M. F. F. 13
412	Richardson Anson A.		farmer.....	pt 10	1	M. F. Oc. 13
413	Richardson William G.		farmer.....	pt 10	1	M. F. Oc. 13
421	Rouse Butman E.		nursery.....	Long island	1	M. F. F. 33
551	Rogers David H.		physician..	pt 3	1	M. F. F. 13
553	Rogers Holmes		gentleman..	pt 3 & 4	1	M. F. F. 13
806	Rubridge Thomas S.			Fisher or Mink is.	1	M. F. F. 20
420	Rouse Irving		nursery.....	Long island	1	M. F. F. 33

No. on Roll.	NAME.	JENIORS.	OCCUPATION.	Lot.	CON.	—	P.O. Address.
430	Shaw James		farmer	pt 18	3	Leads	M. F. F. 13
443	Shaw Edward		farmer.	w 22	3		M. F. F. 13
444	Shaw William J.		farmer.	w 22	3		M. F. F. 13
450	Shaw Robert		farmer.	pt 17 & 10	3		M. F. F. 13
445	Shaw Edward A.		farmer.	pt 22	3		M. F. F. 13
446	Shaw Merrick E.		farmer.	pt 22	3		M. F. F. 13
601	Stency Robert		farmer	pt 2.	2	Lans.	M. F. F. 14
600	Stratton Harvey		farmer	pt 3.	1		M. F. F. 5
610	Stratton Abram		farmer.	pt 3.	1		M. F. F. 5
750	Scott John C.		gentleman.	islands 40 & 50.	1		M. F. F. 20
740	Stevens Francis A.		gentleman.	La Pointe Island	1		M. F. F. 20
470	Sayre Reginald H.		gentleman.	Deathdenier	1		M. F. F. 33
701	Sutherland John		gentleman.	islands 54 & 55A	1		M. F. F. 20
482	Turner John		saddler	pt 21	1		M. F. F. 13
483	Truesdell Cornelius		farmer.	pt 24	1		M. F. F. 5
491	Thompson David B.		farmer.	5	2		M. F. F. 13
502	Turner William		farmer.	pt 22	4		M. F. F. 13
244	Vanalstine Edgar		sec. foreman	pt 2.	1		M. F. Oc. 1
10	White James		farmer.	pt 20	1		M. F. Oc. 13
506	Webb William Sr.		farmer.	pts 21 & 22.	1		M. F. F. 13
507	Webb Joel S.		farmer.	pts 21 & 22.	1		M. F. Oc. 13
508	Webb William Jr.		farmer.	pts 21 & 22.	1		M. F. Oc. 13
516	Wilson Hugh		general agt	pt 22	1		M. F. F. 13
510	Waldie Herbert.		farmer	pts 16 & 17.	1		M. F. F. 13
520	Waldie William J.		farmer	pts 16 & 17.	1		M. F. Oc. 13
605	Webster John Sr.		farmer	e 2	2		M. F. F. 5
606	Webster Nathaniel Jr.		farmer	e 2	2		M. F. Oc. 5
607	Waldie Robert.		farmer	w 3	2		M. F. F. 5
608	Waldie Joseph A.		farmer	w 3	2		M. F. F. 5
700	Wilson Robert		farmer	pt 5 - other prem.	1		M. F. F. 5
609	Wilson John B.		farmer	pt 5 - other prem.	1		M. F. F. 5
521	Waldie Edgar J.		farmer	pts 16 & 17.	1		M. F. Oc. 13
364	Wilson William E.		farmer	pt 5	1		M. F. T. 5
213	Willoughby William		cheese maker	pt 20	3		M. F. F. 13
526	Walker David		laborer	pt 10	2		M. F. T. 12
223	White James		farmer	pt 10, 20 & 21	1		M. F. T. 13
528	Worman James H.		printer	Gig & island 1	1		M. F. F. 33

PART II.—Persons entitled to vote at Municipal Elections only.

105	Clendinning Christina			pt 24	3	Owner	13
78	Cliffe Ann			pt 1	1	Owner	5
214	Grundy Margaret			pt 17	2	Owner	13

No. on Roll	NAME	JURORS	OCCUPATION	Lot.	CON.	Owner	P.O. Address
255	Haesler Anne			pt 14	2	Owner	13
201	Hall Elizabeth			islands 28a & 29	1	Owner	21
202	Hutton H.			pt 10	2	Owner	13
747	Batimer Eva H.			islands 63 & 63A	1	Owner	20
300	Long Mary Ann			pt 12	2	Owner	13

PART III.—Persons entitled to vote at Elections to the Legislative Assembly only.

535	Glendinning W. G.		farmer	pt 24	3	Leeds	M.F.	13
240	Gordwood Gerald			Perch Island	1		M.F.	33
77	Gilroy George		laborer	pt A	2		M.F.	1
537	Griffin Robert J.		laborer	pt 10	2		M.F.	13
743	Hurdman B. F. W.			island 50	1		M.F.	20
744	Henderson Stuart			island 78a	1		M.F.	20
270	Holmes Alfred T.			island 62a	1		M.F.	58
538	Hunt Leslie		laborer	pt 24	3		M.F.	13
385	Leater Ernest A.			Owen Island	1		M.F.	20
539	Newman Dennis		laborer				M.F.	13
540	Pritchard Charles		laborer	pt 19	3		M.F.	3
404	Pritchard Robert		farmer	pt 19	3		M.F.	3
572	Ross Allan J.			islands 50A & 76A	1		M.F.	50
602	Stewart William		laborer	pt 2	2		M.F.	5
341	Shaw Valentine		laborer	pt 20	3		M.F.	13
542	Sersion William		laborer	pt 20	4		M.F.	13
543	Shaw James		retir'd farm'r	pt 20	3		M.F.	13
003	Stacey Dennis A.		laborer	pt 2	2		M.F.	5
700	Wartman James H.			Admiralty Island	1		M.F.	34

Polling Sub-division No. 4,

Comprising all that part of the Second Concession of Lansdowne from Lot number Four to Lot number Eight, both inclusive; also all that part of the Third Concession of Lansdowne lying West of Lot number Fifteen, together with the Fourth Concession of Lansdowne.

PART I.—Persons entitled to vote at both Municipal Elections and Elections to the Legislative Assembly.

No. on Roll.	NAME.	JURORS.	OCCUPATION.	LOT.	CON.		P.O. Address.
	Allen John	j	farmer	pt 4	2	Lans.	M. F. E. 4
25	Bolger John	j	farmer	pt 13	4		M. F. F. 8
32	Bradley Ogle R.	j	farmer	pt A	4		M. F. F. 13
33	Bradley John W.	j	farmer	pt A	3		M. F. F. 13
34	Bradley Richard	j	farmer	pt A	3		M. F. F. 13
24	Burns William	j	farmer	pt 14	3		M. F. F. 52
35	Chisamore Joseph	j	farmer	w 4 10	4		M. F. Oc. 8
46	Clare Amos	j	farmer	pt 7	4		M. F. F. 8
67	Cochrane James Sr.	j	stonemason	e 4 1	4		M. F. F. 8
80	Cochrane John	j	farmer	pt 6	3		M. F. F. 14
71	Cornett William J.	j	farmer	pt 5	3		M. F. F. 1
304	Cross Albert	j	farmer	pt 4	2		M. F. Oc. 1
570	Cochrane James B.	j	farmer	u pt 8	3		M. F. Oc. 8
72	Cornett Thomas	j	farmer	pt 5	3		M. F. F. 1
81	Cliffe Wesley	j	trackman	pt 3	3		M. F. F. 5
132	Donevan William Jas.	j	student	pt 16	4		M. F. F. S. 1
131	Donevan Michael	j	farmer	pts 15 & 16	4		M. F. F. 1
133	Donevan Samuel	j	farmer	pt 8	4		M. F. F. 8
134	Donevan Patrick	j	farmer	pt 4	4		M. F. F. 8
135	Donevan John	j	farmer	pt 4	4		M. F. F. 8
136	Donevan Robert	j	farmer	pt 1	3		M. F. F. 1
137	Donevan Robert B.	j	farmer	e 4 1	3		M. F. F. S. 1
173	Earl John H.	j	farmer	pts 23 & 24	4		M. F. F. 1
179	Earl Charles	j	farmer	pt 18	4		M. F. F. 1
223	Grier William	j	farmer	pt 23	4		M. F. F. 1
225	Gavin Benjamin	j	farmer	pt 12 & 15	4		M. F. Oc. 8
226	Gavin John	j	farmer	pt 12 & 15	4		M. F. Oc. 8
420	Grother Frederic	j	cheese mak'r	pt 7	3		M. F. Oc. 8
227	Gavin William F.	j	student	pt 12 & 15	4		M. F. Oc. 8
265	Heaslip John A.	j	farmer	w 4 8	4		M. F. F. 8
642	Heaslip William J.	j	farmer	pt 7	3		M. F. F. S. 8
253	Humphrey Joseph	j	farmer	pt 10 & 11	2		M. F. F. 1
275	Heaslip Alexander	j	farmer	pt 15	4		M. F. F. 1
662	Hayden Thomas	j	farmer	pt 2	4		M. F. T. 1
254	Humphrey Edward G.	j	farmer	pt 10 & 11	2		M. F. F. S. 1

POLLING SUB-DIVISION No. 4

No. on Roll.	NAME.	JURORS.	OCCUPATION.	Lot.	Con.	—	P. O. Address
292	Johnston Robert W.		farmer.....	pt 20	4	Laus.	M. F. F. 1
293	Johnston George F.		farmer.....	pt 20	4		M. F. F. 1
297	Johnston Roland H.		farmer.....	pts 18 & 19.	4		M. F. F. 1
303	Johnston George L.		merchant.....	pt 4	2		M. F. F. 13
315	Keating Valentine		farmer.....	pt 16	4		M. F. F. 1
316	Kyes Asahel		farmer.....	6	2		M. F. F. 13
317	Kyes James H.		farmer.....	6	2		M. F. Oc. 13
217	Kaiser William R.		cheese mak'r	pt 24	4		M. F. Oc. 16
334	Keating Orlando		farmer.....	w 2	3		M. F. F. 1
347	Lappan James		cheese mak'r	pt 11	4		M. F. F. S 1
348	Lappan William J.		farmer.....	pt 11	4		M. F. F. S 1
342	Lappan Patrick P.		farmer.....	pts 11 & 12.	4		M. F. F. 1
343	Lappan Michael		farmer.....	pts 11 & 12.	4		M. F. F. S 1
344	Lappan James P.		farmer.....	pt 11	4		M. F. F. 1
345	Lappan John Jr.		farmer.....	pt 15	4		M. F. F. 1
346	Lappan John Sr.		farmer.....	pt 11	4		M. F. F. 1
349	Loman James		cooper.....	pt 12	3		M. F. F. 1
353	Landon Robert W.		farmer.....	w 9	4		M. F. F. 8
350	Landon Oscar W.		farmer.....	w 9	4		M. F. F. 8
355	Lappan Patrick M.		farmer.....	pt 4	3		M. F. F. 8
356	Landon Warren		farmer.....	pt 10	3		M. F. F. 1
358	Landon John T.		farmer.....	s pt 8	3		M. F. F. 1
359	Landon Oliver.		farmer.....	s pt 8	3		M. F. Oc. 1
360	Latimer Thomas E.		farmer.....	e 2	3		M. F. F. 1
361	Latimer David R.		assessor	pt 5	2		M. F. F. 1
357	Landon William T.		farmer.....	pt 10	3		M. F. F. S 1
413	McDonald James		farmer.....	pt 5	4		M. F. F. 8
414	McDonald Frank		farmer.....	pt 5	4		M. F. F. S 8
417	McDonald Frederick		farmer.....	pt 4	4		M. F. F. 8
418	McDonald Thomas		farmer.....	pt 5	4		M. F. F. 8
421	McCormack James		farmer.....	pt 6	4		M. F. F. 8
422	McKay Nathan		farmer.....	e 6	3		M. F. F. 1
508	McKay Ezra		farmer.....	pt 14	3		M. F. F. 1
427	McNeil Charles A.		farmer.....	pts 7 & 8.	2		M. F. F. 13
430	Modler Frederick J. P.		farmer.....	pts 6 & 7.	3		M. F. Oc. 1
431	Moore Albert C.		farmer.....	s 4	3		M. F. F. 1
424	McKay Algernon		farmer.....	pt 14	3		M. F. Oc. 1
419	McDonald Michael A.		farmer.....	pt 5	4		M. F. F. S 8
511	Nunn Joshua		farmer.....	e 24	4		M. F. F. 16
512	Nunn Jonathan		cheese mak'r	e 24	4		M. F. Oc. 16
513	Nunn Henry		farmer.....	e 24	4		M. F. Oc. 16
514	Nunn John		farmer.....	pt 24	4		M. F. F. S 16
428	Quinn John		farmer.....	pt 7 & 8	2		M. F. T. 13
537	Quinn John		farmer.....	pt 16	4		M. F. Oc. 1

number
of
Con-
h the

and

P. O. Address

F. 4

F. 8
F. 13
F. 13
F. 13
F. 52

Oc. 8
F. 8
F. 8
F. 14
F. 1
Oc. 8
Oc. 8
F. 1
F. 5

F. S 1
F. 8
F. 8
F. 8
F. 1
F. S 1

F. 1
F. 1

F. 1
Oc. 8
Oc. 8
Oc. 8
Oc. 8

F. 8
F. S 8
F. 1
F. 1
T. 1
F. S 1

POLLING SUB-DIVISION No. 4.

No. on Roll.	NAME.	JURORS.	OCCUPATION.	Lot.	CON.		P.O. Address
542	Rath Charles F.		farmer.	pt 21	4	Lans.	M. F. F. 1
544	Rape Thomas		farmer.	pts 11 & 12.	3		M. F. F. 8
545	Russell Robert		farmer.	pt 7	4		M. F. F. 8
546	Russell John A.		farmer.	pt 7	4		M. F. F. 8
547	Russell John		farmer.	e 4 6	4		M. F. F. 8
543	Rath William H.		farmer.	pt 21	4		M. F. F. S. 1
548	Rape Patrick		farmer.	pt 12	3		M. F. T. 1
549	Rape Charles		farmer.	pt 12	3		M. F. F. 1
550	Rudd Eldon W.		farmer	pt A & 1.	3		M. F. F. 13
587	Sliter William		farmer.	pt 13	4		M. F. F. 2
589	Sliter David H.		farmer	pt 21	4		M. F. F. 3
592	Smith William		farmer	pt 17	4		M. F. F. 1
595	Sullivan Owen.		farmer.	pt 16	4		M. F. F. 1
597	Shields Robert		farmer	pt 13	3		M. F. F. 1
596	Sullivan Patrick		farmer.	pt 16	4		M. F. F. 1
640	Slack Alexander		blacksmith.	pt 7	3		M. F. T. 1
637	Smith Sidney		farmer.	pt 8	2		M. F. T. 1
50	Shields Edward		farmer	pt 12	3		M. F. T. 1
593	Smith William Ross		farmer	pt 17	4		M. F. F. S. 1
598	Shields William		farmer	pt 13	3		M. F. F. S. 1
23	Sullivan Patrick		farmer	pt 14	3		M. F. Oc. 1
644	Truesdell George		farmer	pt 24	4		M. F. F. 3
645	Turner Joseph		farmer	pt 3	4		M. F. F. 8
646	Turner Samuel		farmer	pt 3 & 4	4 & 5		M. F. F. 8
658	Tedford William		carpenter	pt 6	3		M. F. Oc. 8
657	Tedford William II.		laborer	pt 6	3		M. F. Oc. 8
674	Webster William J.		farmer	22	4		M. F. Oc. 1
675	Webster John		farmer	22	4		M. F. F. 1
680	Wear Wellington		farmer	pt 14 & other prem	4		M. F. F. 1
681	Wear Aylmer		farmer.	pt 14 & other prem	4		M. F. Oc. 1
682	Wear Philander		farmer	pt 14 & other prem	4		M. F. Oc. 1
683	Webster William A.		farmer	pt 9	3		M. F. F. 8
683	Webster Henry R.		farmer	s 4 9	3		M. F. Oc. 1
694	Webster Thomas A.		farmer	s 4 9	3		M. F. Oc. 1
661	Williams Richard		farmer	pt 11	3		M. F. F. 1
684	Webster R. Wesley		farmer	pt 9	3		M. F. Oc. 8
683	Williams Christopher		farmer	pt 11	3		M. F. F. S. 1

POLLING SUB-DIVISION No. 4.

No. on Roll.	NAME.	JUROES.	OCCUPATION.	Lot.	CON.	P.O. Address
--------------	-------	---------	-------------	------	------	--------------

PART II.—Persons entitled to vote at Municipal Elections only.

22	Burns Rebecca		house keeper	pt 14	3 Launs.	Owner	1
224	Garrett Bridget		house keeper	pt 12	4	Owner	1
296	Johnston Ann			pts 18 & 19	4	Owner	1
352	Landon Letitia			pt 9	4	Owner	8
	Landon Mary			pt 7	3	Owner	8
354	Landon Elizabeth			pt 10	3	Owner	8
423	McKay Agnes			pt 14	3	Owner	1
429	Modler Charlotte			pts 6 & 7	3	Owner	1
432	Mitchell Ellen			pt 5	2	Owner	1
536	Quinn Ellen			pt 16	4	Owner	1
692	Webster Alice			pt 9	3	Owner	1

PART III.—Persons entitled to Vote at Elections to the Legislative Assembly only.

688	Webster Nathaniel		gentleman	pt 8	3	M. F.	1
294	Watson Arthur		laborer	pt 20	4	M. F.	1
594	Smith John R.		clerk	pt 16	4	M. F.	1

P.O. Address
 F. 1
 F. 8
 F. 8
 F. 8
 F. 8
 F. S. 1
 T. 1
 F. 1
 F. 13

 F. 2
 F. 3
 F. 1
 F. 1
 F. 1
 F. 1
 F. 1
 F. 1
 F. 1
 F. S. 1
 S. 1
 C. 1

 F. 3
 F. 8
 F. 8
 C. 8
 C. 8

 C. 1
 F. 1
 F. 1
 C. 1
 C. 1
 C. 1
 F. 8
 C. 1
 C. 1
 F. 1
 C. 8
 S. 1

Polling Sub-division No. 5,

Comprising all that part of the First Concession of Lansdowne lying East of Lot number Six, together with all the Islands in front of the same lying in Canadian waters; also all that part of the Second Concession of Lansdowne from Lot number Nine to Lot number Fourteen, both inclusive.

PART I.—Persons entitled to vote at both Municipal Elections and Elections to the Legislative Assembly.

No. on Roll.	NAME.	JURORS.	OCCUPATION.	Lot.	Con.	P.O. Address
720	Atkinson W. G.			islands 30 & 68.	1 Lans.	M. F. F. 13
6	Anderson J. D.		real-estate agent	Negro & Horse b.p.	1	M. F. F. 21
46	Bailey Robert	j	farmer	5 Hill island	1	M. F. F. 6
51	Bowen George H.		physician	Brick island	1	M. F. F. 13
727	Benson George F.			island 88	1	M. F. F. 13
728	Beudt S.		gentleman	Gull island	1	M. F. F. 33
729	Brophy George P.		civil engineer	island 78A	1	M. F. F. 20
54	Bryan Loftus		farmer	pt 10	2	M. F. F. 1
55	Bryan John		farmer	pt 10	2	M. F. F. 1
153	Buck William	j	blacksmith	pt o 1/2 22	1	M. F. F. 1
86	Cowan Alexander		farmer	pt 7	1	M. F. F. 13
88	Cornwall Charles		gentleman	pts 12 & 13	1	M. F. F. 17
93	Cross Firman		farmer	pts 6, 7, 8 & 9	1	M. F. F. 1
117	Cirtwell Charles R.		river guide	pt 8 Hill island	1	M. F. F. 17
118	Carpenter William	j	farmer	pts 14 & 15	1	M. F. F. 13
730	Cronk William E.		gentleman	islands 80b & 80c	1	M. F. F. 20
731	Code Robert G.		gentleman	island 85	1	M. F. F. 20
154	Cranker George	j	farmer	pt 22	1	M. F. T. 1
116	Causee Andree		agent	pt Hill island	1	M. F. F. 33
122	Carter George F.			islands 80, 80A, 80B	1	M. F. F. 42
96	Cross John		farmer	pt 7	1	M. F. F. 5
97	Cross Reuben		farmer	pt 7	1	M. F. F. S 5
98	Cross Charles	j	farmer	pt 7	1	M. F. F. S 5
158	Deano Aaron Sr.		farmer	s pt 18	1	M. F. F. 6
160	Deano Joseph		farmer	s pt 18	1	M. F. F. S. 6
165	Deano Aaron Jr.		farmer	pts 12 & 13	1	M. F. F. 6
155	Darling Thomas J.	j	merchant	pt 23	1	M. F. F. 1
735	Dunlop J.		gentleman	82z island	1	M. F. F. 20
171	Davine Andrew	j	sten'grapher	85 & Bingham islds	1	M. F. F. 42
123	Dash John C.		farmer	pt Hill island	1	M. F. F. 1
161	Deano Thomas.		farmer	pt 18	1	M. F. F. S. 6
159	Deano Edward		farmer	pt 18	1	M. F. F. S. 6
734	Devy John C.		gentleman	Belabower island	1	M. F. F. 35
185	Elliott Robert	j	farmer	pt 7	1	M. F. F. 13

POLLING SUB-DIVISION No. 5.

No. on Roll.	NAME.	JOBBER.	OCCUPATION.	LOT.	CON.	—	P.O. Address.
211	Fitzsimmons Chas. W.		farmer	pt 9	1	Lans.	M. F. F. S. 6
205	Ferris M. W.		manufact' er.	6 Hill Island	1		M. F. F. 43
206	Fairchild D. T.		gentleman	6 Hill Island	1		M. F. F. 43
212	Ferguson A.		barrister	Spilsbury Island.	1		M. F. F. 20
237	Gray Frederick C.	j	laborer	pt 9	1		M. F. F. 5
238	Gray William H.	j	farmer	pt 14	2		M. F. F. 1
253	Humphrey Joseph	j	farmer	pt 10 & 11.	2		M. F. F. 1
270	Hunt Henry Sr.		farmer	6 Hill island	1		M. F. F. 17
271	Hunt Henry Jr.	j	farmer	6 Hill Island	1		M. F. F. 17
272	Hunt Thomas		farmer	8 Hill island	1		M. F. F. 17
273	Hunt Robert M.		farmer	8 Hill island	1		M. F. F. S. 17
274	Hunt Henry J.		farmer	8 Hill island	1		M. F. F. S. 17
745	Henderson Gordon		gentleman	101a & 78 1/2 island.	1		M. F. F. 20
277	Horton Clerryton E. D.		com. traveler	Surveyor's island.	1		M. F. F. 44
278	Hunt Thomas	j	farmer	pts 19 & 20.	1		M. F. F. 6
207	Hunt William H.		boat builder	pt 7 Hill island	1		M. F. Oc. 18
270	Hunt Henry H.		farmer	pt 20	1		M. F. F. S. 6
254	Humphrey Edward G.		farmer	pts 10 & 11.	2		M. F. F. S. 1
281	Ivy John Sr.		farmer	pt 17	1		M. F. F. 6
282	Ivy William J.		farmer	pt 17	1		M. F. F. S. 6
283	Ivy John Jr.		farmer	pt 17	1		M. F. F. S. 6
284	Ivy Thomas		farmer	pt 17	1		M. F. F. S. 6
285	Ivy Albert		farmer	pt 17	1		M. F. F. S. 6
286	Ivy Leonard		farmer	pt 17	1		M. F. F. S. 6
307	Jack William	j	farmer	pt 12	2		M. F. F. 1
308	Jack Robert	j	farmer	pt 12	2		M. F. F. S. 1
329	Kerr Matthew	j	farmer	pt 21	1		M. F. F. 1
331	King Frederick L.		farmer	4 Hill island	1		M. F. F. S. 39
437	Kerr David.	j	farmer	pt 12	1		M. F. Oc. 1
345	Landon John B.	j	farmer	pt 14 & 15	1		M. F. F. 1
347	Landon Nelson E.		farmer	pt 14 & 15	1		M. F. Oc. 1
348	Landon Henry G.		farmer	pt 14 & 15	1		M. F. F. S. 1
369	Landon William N.	j	farmer	pt 14 & 15	1		M. F. Oc. 1
370	Landon Mortimer		farmer	pt 14	2		M. F. F. 1
375	Landon John		farmer	2 Hill island	1		M. F. F. 6
376	Landon William		farmer	pt 20	1		M. F. F. 6
378	Latimer William J.		farmer	pt 21	1		M. F. F. 6
92	Landon Charles W.		farmer	pt 14, 15 & 16	1		M. F. F. 1
380	Latimer George		farmer	pts 24 & 23	1		M. F. F. 1
381	Latimer Charles S.		farmer	pts 24 & 23	1		M. F. F. 1
382	Latimer William		farmer	pt 24	1		M. F. F. 1
383	Latimer Frederic		farmer	pt 24	1		M. F. F. S. 1
384	Latimer Herbert		farmer	pt 24	1		M. F. F. S. 1
558	Leith William.		farmer	pt 10	1		M. F. T. 1
373	Latimer John D.		farmer	pt 24	1		M. F. F. 1
381	Latimer Hilliard S.	j	farmer	pt 17 & 18	1		M. F. T. 1

of Lot
Cann-
e from

s and

P.O. Address
F. 13
F. 21
F. 6
F. 13
F. 1
F. 33
F. 20
F. 1
Oc. 1
F. 1
F. 13
F. 17
F. 1
F. 17
F. 13
F. 20
F. 20
T. 1
F. 33
F. 42
F. 5
F. S. 5
F. S. 5
F. 6
F. S. 6
F. 6
F. 1
F. 20
F. 42
F. 1
F. S. 6
F. S. 6
F. 35
F. 13

No. on Roll	NAME.	JURORS.	OCCUPATION.	LOT.	CON.	P. O. Address.
751	McArthur John P.		farmer	88a	1	Lans. M. F. F. 20
754	Mott William			70 & Huckleberry.	1	M. F. F. 20
434	McNeil William A.		farmer	pt 8	1	M. F. F. 1
436	McNeil Noah P.		farmer	pt 12	1	M. F. F. 1
438	McNeil John W.		farmer	pt 11	2	M. F. F. 1
439	McNeil Amos		farmer	pt 12 & 13	1 & 2	M. F. F. 1
440	McNeil Charles W.		farmer	pt 12 & 13	1 & 2	M. F. F. S. 1
469	McAvoy Cornelius		farmer	pt 2 & 3 Hill island	1	M. F. F. 1
473	McNeil Daniel		farmer	pt 20	1	M. F. F. 1
474	McNeil Albert		farmer	pt 20	1	M. F. F. S. 1
475	McNeil David		farmer	pt 18	1	M. F. F. 6
477	McNeil Alexander		farmer	pt 18 & 19	1	M. F. F. 1
478	McNeil John		farmer	pt 18 & 19	1	M. F. T. 1
482	McCrea John G. H.		farmer	pt 14 & 15	1	M. F. F. 6
484	McKelvy Alexander		farmer	pt 20	1	M. F. F. S. 6
485	McNeil William E.		farmer	pt 18	1	M. F. F. 6
770	Morris William D.		manufacturer	pts Ash & Hill is.	1	M. F. F. 20
510	McNeil Malcolm		farmer	pt 1	1	M. F. F. 6
488	McCullough Robert		farmer	pt 23 & 24	1 & 2	M. F. F. 1
479	McNeil William J.		farmer	pt 18 & 19	1	M. F. F. S. 1
505	Munroe Henry C.		artist	Fish Dam is. 1, 2, 3, 4	1	M. F. F. 6
755	McDougall George F.			island 67	1	M. F. F. 20
504	McDonald John A.			island 96	1	M. F. F. 21
476	Martin Allen		laborer	pt 18	1	M. F. F. 6
491	McCullough Wesley			pt 23	1	M. F. F. 1
372	McAvoy Aylmer		farmer	5 Hill island	1	M. F. T. 17
89	Oviatt William		farmer	pt 12 & 13	1	M. F. T. 1
525	Peck Noah		farmer	pt 8	1	M. F. F. 6
527	Potter Orlando L.		sum'r resort	pt 23	1	M. F. F. 1
529	Patterson George		care taker	pt Ash island	1	M. F. F. 6
534	Patrick Frank		gardener	pt Ash island	1	M. F. F. 6
470	Patterson John		river guide	pt 2 & 3 Hill island	1	M. F. Oc. 17
557	Robinson John B.		police con'le	pt 10	1	M. F. F. 13
559	Robertson David		farmer	pt 16	1	M. F. F. 6
561	Robertson Thomas		farmer	pt 16	1	M. F. F. 6
562	Robertson James		farmer	pt 9 & 10	1	M. F. F. 6
564	Reid J. D.		manufacturer	Dashwood island	1	M. F. F. 46
758	Rogers Samuel		manufacturer	islands 78, & 78a	1	M. F. F. 20
763	Saunders Thomas			Popham & Rowley	1	M. F. F. 20
600	Stacey Thomas		farmer	pt 9 & 10	1 & 2	M. F. F. 1
604	Stafford John C.		farmer	pt 12	2	M. F. F. 1
627	Sergeant W. M.			pt 8 Hill island	1	M. F. F. 33
628	Shipman Wallace W.		farmer	pts 10, 11, 13, 14 & 15	1	M. F. F. 6
629	Shipman Freeman		farmer	pt 12 & 13	1	M. F. F. 6
606	Stafford William W.		cheese mak'r	pt 12	2	M. F. F. S. 1
765	Stearns Philip		furrier	island 80	1	M. F. F. 18

No. on Roll.	NAME.	JURORS.	OCCUPATION.	Lot.	Con.	P.O. Address.
20	665 Stafford J. R.		farmer	pt 12	2 Lans.	M. F. F. S. 1
20	704 Stearns William		furrier	island 95	1	M. F. F. 18
1	630 Shipman Thomas		farmer	Float Island	1	M. F. F. 6
1	563 Stewart Rufus		farmer	pt 9 & 10	1	M. F. Oc. 6
1						
1						
1						
1						
1						
1	379 Tilton Frank		carpenter	pt 21	1	M. F. T. 1
1	652 Trickey Ralph		sten'grapher	pt 22	1	M. F. Oc. 1
1	707 Taylor Alexander H.		gentleman	78c & 55 Islands	1	M. F. F. 20
1	155 Truesdell Edward		farmer	pt 23	1	M. F. F. 1
6	655 Tenant Alexander M.		gentleman	island 84b	1	M. F. F. 50
1						
1						
6	702 Webster John A.		farmer	w 10	1	M. F. F. 1
6	711 Wood Peter M.		farmer	pt 18	1	M. F. Oc. 6
6	712 Wheeler John		farmer	pt 14	1	M. F. F. 6
20	703 Webster Arthur R.		teacher	pt 10	1	M. F. Oc. 1
6	714 Weston John R.		druggist	Weston island	1	M. F. F. 51
1	704 Webster John W. W.		farmer	w 10	1	M. F. F. 1
6	715 Windsor L. D.		gentleman	islands 94 & 94A	1	M. F. F. 61
20	716 Wilcot Kemsey		gentleman	pt Hill island	1	M. F. F.

J.S. KMB

PART II.—Persons entitled to vote at Municipal Elections only.

69	Cornett Mary J			pt 9	2	Owner	1
70	Cornett Ada			pt 9	2	Owner	1
732	Craig Jean M			islands Potato & 60	1	Owner	20
	102 Deano Mary A.			pt 10	1	Owner	6
	152 Darling Janet			pt 24	1	Owner	1
	210 Fitzsimmons Maria			pt 9	1	Owner	6
	741 Graham Julia			62 island	1	Owner	20
	377 Landon Elizabeth			pt 20	1	Owner	6
	748 Lynch Catharine			93c	1	Owner	20
	509 Maxwell Mrs.			Sugar island	1	Owner	62
	483 McKelvy Ann			pt 20	1	Owner	6
	486 McNeil Mary A			pt 19	1	Owner	6
	487 McNeil Ensieba			pt 19	1	Owner	6
	753 Morris Mary E.			78c	1	Owner	20
	480 McNeil Elizabeth			pt 17 & 18	1	Owner	1
	471 McGrath Sarah			5 Hill island	1	Owner	17
	556 Robinson Sarah			pt 10	1	Owner	13
	708 Wohman Emma P.			Gig island	1	Owner	33
	710 Webster Elizabeth A.			pt 18	1	Owner	6

No. on Roll.	NAME.	JUNIOR.	OCCUPATION.	LOT.	CON.	P.O. Address
--------------	-------	---------	-------------	------	------	--------------

PART III.—Persons entitled to Vote at Elections to the Legislative Assembly only.

	Brophy J. A.		canal inpet	islands 45 & 47....	1 Lans.	M.F.	20
119	Campbell R. A.			island 97	1	M.F.	18
739	Chittock Fred. C.			island 98	1	M.F.	20
736	Donahue F. L.			islands 81E & 81F..	1	M.F.	23
737	Donahue Charles			island 98a	1	M.F.	33
166	Deano Frank		farmer.	pt 9	1	M.F.	6
163	Deano Harrison		farmer	pt 10	1	M.F.	13
164	Deano Silas A.		farmer	pt 10	1	M.F.	13
201	Folger W. B.			island 41	1	M.F.	18
202	Folger Henry			island 71	1	M.F.	18
203	Folger J. A.			island 72	1	M.F.	18
607	Hodson William		laborer	pt 12	2	M.F.	1
746	Kent Joseph			island 57	1	M.F.	20
306	Landon John B. Jr.		clerk	pts 11, 14 & 15....	1	M.F.	59
751	McArthur John P.			island 98a	1	M.F.	20
528	Potter George		laborer	pt 23	1	M.F.	6
621	Seymour Richard		sailor	pt 18	1	M.F.	6
762	Scott David			Champagne island	1	M.F.	20
638	Shurtliffe Melvin		laborer	pt 10	1	M.F.	6
713	Wallace John G.		lighthouse.	island 75	1	M.F.	6

Polling Sub-division No. 6,

Comprising all those parts of the Second and Third Concessions of Lansdowne lying East of Lot number Fourteen.

PART I.—Persons entitled to vote at both Municipal Elections and Elections to the Legislative Assembly.

No. on Roll.	NAME.	JURORS.	OCCUPATION.	Lot.	Con.		P.O. Address.
1	Armstrong David		farmer.	pt 15	3	Lana.	M. F. F.
2	Armstrong Charles		farmer.	pt 21 & 22	3		M. F. F.
3	Armstrong William		farmer.	pt 21 & 22	3		M. F. F.
4	Armstrong Samuel B.		farmer.	pt 21 & 22	3		M. F. F.
5	Armstrong William H.		farmer.	pt 21	2		M. F. F.
8	Allen Robert		farmer.	v l s pt 18	3		M. F. F.
111	Allen Henry		farmer.	pt 20	3		M. F. F.
19	Bradley Edmond R.		farmer.	pt 24	3		M. F. F.
21	Bowen William N.		farmer.	pt 16	3		M. F. F.
27	Bradley Thomas W.		farmer.	pt 19 & 20.	3		M. F. F.
29	Bradley Daniel J.		farmer.	v l pt 17	2		M. F. F.
30	Bradley Joseph A.		postmaster	v l pt 18.	2		M. F. F.
41	Bell William		painter	v l 12 & 16.	2		M. F. F.
43	Beatty Adam		farmer.	pt 19	3		M. F. F.
48	Bradley Carleton A.		farmer.	v l n pt B 1	2		M. F. F.
49	Burns William.		drover	pt 12 & v l 21.	3 & 2		M. F. F.
51	Bradley Joseph Arthur		student	pt 18	2		M. F. F.
57	Boyle Lawrence A.		hotel keeper	v 18.	2		M. F. F.
58	Boyle William J.		hotel keeper	v 18.	2		M. F. F.
68	Conaul Samuel		blacksmith.	pt 16	3		M. F. F.
95	Calhoun James		stone mason	pt 18	2		M. F. F.
110	Copeland David G.		farmer	pt 20	3		M. F. F.
112	Copeland Samuel R.		agent	pt 18 vault	3		M. F. F.
113	Cornett Robert.		shoemaker	v l 6 pt 17.	2		M. F. F.
114	Cornett William A.		farmer	v l 9 & 10 pt 17.	2		M. F. F.
115	Cowan James		farmer	v l 12 & pt 10	2		M. F. F.
120	Cornett Robert A.		butcher	pt-17	3		M. F. F.
28	Cook James		cheese mak'r	pt 19	3		M. F. F.
44	Converette Alexander.		farmer	pt 19	3		M. F. F.
143	Doak Joseph		farmer	pt 24	3		M. F. F.
144	Doak Freeman		farmer	pt 24	3		M. F. F.
146	Douglas James		farmer	pt 23	3		M. F. F.
148	Deane George F.		saddler	v l pt 10	2		M. F. F.
150	DeWolfe Schuyler		farmer	v l pt 19.	2		M. F. F.
157	Dillon Robert G.		carpenter	v l 4 & 5.	2		M. F. F.
149	Darling J. D. W.		merchant	v l 11	2		M. F. F.
150	Darling Thomas J.		merchant	v l 12	2		M. F. F.
151	Darling George H.		teamerchant	v l 12	2		M. F. F.
170	Dixon James		sash manf'r	pt 12	2		M. F. F.
567	Dixon Albert		tailor	v l pt 12	2		M. F. F.
168	Dixon Evleyn C.		butcher	pt 15	2		M. F. F.

No. on Roll.	NAME.	JUDGES.	OCCUPATION.	Lot.	CON.	P.O. Address
173	Earl William	j	farmer	pt 23	3 Lans.	M. F. F. 1
100	Findlay Stephen		farmer	pt 15	2	M. F. F. 1
200	Findlay Arthur		farmer	pt 15	2	M. F. F. 1
208	Fredenburg Charles		tailor	v 1 11	2	M. F. F. 1
209	Fairlie John		clergyman	v 1 12	2	M. F. F. 1
648	Foley William Ben		farmer	w 1 17	3	M. F. F. 1
204	Ferris Henry		carpenter	pt 21	3	M. F. F. 1
197	Foley John L.		farmer	pt 22	3	M. F. F. 1
108	Foley Wesley		farmer	n 1 22	3	M. F. F. 1
949	Foley James P.		farmer	w 1 17	3	M. F. F. 1
234	Graham Daniel		carpenter	pt 23	2	M. F. F. 1
235	Graham James		farmer	pt 23	2	M. F. F. 1
240	Graham Frank		mechanic	pt 17	2	M. F. F. 1
241	Goodall George		farmer	v 1 pt 17	2	M. F. F. 1
462	Gilbert Thomas		mechanic	v 1 pt 5	2	M. F. F. 1
490	Gray Jackson P.		trackman	v 18	2	M. F. F. 1
236	Graham David		farmer	pt 23 & 24	2	M. F. F. 9
266	Horton Richard		retir'd farm'r	v 1 pt 16 & 17	2	M. F. F. 1
248	Haig David A.		tinsmith	v 1 pt 19	3	M. F. F. 1
267	Haile A. E.		stonemason	v 1 pt 19	2	M. F. F. 1
501	Heaslip John E.		barber	v 1 pt 18	2	M. F. F. 1
262	Horton James		farmer	pt 18, 20 & 21	3	M. F. F. 1
264	Horton George H.		farmer	pt 18, 20 & 21	3	M. F. F. 1
263	Horton Samuel C.		farmer	pt 18, 20 & 21	3	M. F. F. 1
208	Johnston Samuel E.		farmer	pt 18	3	M. F. F. 1
200	Johnston Wesley		farmer	pt 19	3	M. F. F. 1
305	Johnston Frederick		farmer	pt 18	3	M. F. F. 1
309	Johnston Erastus E.		com. traveler	v 1 pt 18 & other p.	3	M. F. F. 1
311	Johnston David B.		farmer	pt 19 & 20	3	M. F. F. 1
280	Johnston William G.		agent	pt 19	3	M. F. F. 1
203	Johnston George F.		farmer	pt v 1 s 19 & 20	2	M. F. F. 1
326	Keating James		cheese manf	v 1 pt 16 & 17	2	M. F. F. 1
328	Keating Theodore E.		carter	v 1 2 & 3	2	M. F. F. 1
330	Kirker Benjamin		carpenter	v 1 4	2	M. F. F. 1
320	King Marcus J.		tinsmith	v 1 pt 19	3	M. F. F. 1
321	King Charles W.		tinsmith	v 1 pt 19	3	M. F. F. 1
371	Latimer Robert F.		farmer	pt 16	2	M. F. F. 1
372	Latimer John A.	j	farmer	pt 16	2	M. F. F. 1
386	Leacock William		painter	v 1 28	2	M. F. F. 1
288	Latimer George		hotel keeper	v 1 1 pt 18	2	M. F. F. 1

POLLING SUB-DIVISION No. 6.

P.O. Address		No. on Roll	NAME	J. V. ORS.	OCCUPATION	Lat.	CON.		P.O. Address	
F.	1	441	McNeil Bruce		farmer	pts 16 & 17	2	Lans.	M. F. F.	1
F.	1	442	McNeil Byron		farmer	pts 16 & 17	2		M. F. Oc.	1
F.	1	443	McNeil Freeman		farmer	pts 16 & 17	2		M. F. Oc.	1
F.	1	444	McNeil Edgar		farmer	pts 16 & 17	2		M. F. F.	1
F.	1	445	McNeil Daniel		carpenter	o pt 17	2		M. F. F.	1
F.	1	447	McKee Samuel		gentleman	pt 19	3		M. F. F.	1
F.	1	440	Moxley Robert		teamer/merchant	pt 18	3		M. F. F.	1
T.	1	450	McEadden David		earter & livery	v 1 pt 8	3		M. F. F.	1
F.	1	451	Mitchell Joshua		blacksmith	pt 24	3		M. F. F.	0
F.	1	450	Moore Riley		farmer	pt 22	2		M. F. F.	0
F.	1	456	Mitchell William		farmer	pt 24	3		M. F. F.	0
F.	1	460	Moore Wesley		farmer	pts 21 & 22	2		M. F. F.	0
F.	1	457	Mitchell Francis		manufact'cr.	pt 24	3		M. F. F.	0
F.	1		Moorehead Thomas		farmer	pt 21	3		M. F. F.	1
F.	1	467	McNeill Wallace		retir'd farm'r	pt 19	3		M. F. F.	1
F.	1	468	Matthews George Sr.		ditcher	v 1 pt 19	3		M. F. F.	1
F.	1	480	Monfort John		gentleman	v 1 23, pt 17	2		M. F. F.	1
F.	1	491	McCullough Wesley		farmer	pt 24	2		M. F. F.	1
F.	1	492	Mulvaugh Henry C.		merchant	v 1 s pt 18	3		M. F. F.	1
F.	1	493	McDonald James D.		blacksmith	v 1 pt 18	3		M. F. F.	1
F.	0	494	McDonald Malcolm R.		blacksmith	v 1 pt 18	3		M. F. F.	1
F.	0	495	Merrill Herbert S.		merchant	v 1 pts 18 & 19	3		M. F. F.	1
F.	1	496	McLaughlin David		blacksmith	pt 19	3		M. F. F.	1
F.	1	497	Moore Walsingham P.		wood worker	v 1 pt 4	2		M. F. F.	1
F.	1	500	Morrison Hugh		farmer	v 1 pt 18	2		M. F. F.	1
F.	1	503	Moore Lewis		farmer	pts 18 & 19	2		M. F. F.	1
F.	1	506	Meikle William F.		physician	v 1 pt 17	2		M. F. T.	1
F.	1	502	Moore Freeman		laborer	pt 18	3		M. F. F.	1
F.	1	615	Morrow Wilson		farmer	pt 21	2		M. F. Oc.	1
F.	1	496	McConnell William		lumberagent	v 1 pt 18	2		M. F. Oc.	1
F.	1	466	McClary Robert A.		laborer	v 1 pt 17	2		M. F. F.	1
F.	1	461	Moulton Thomas		merchant	pt 5	2		M. F. F.	1
F.	1	374	McClary Robert		laborer	v 1 pt 19	2		M. F. Oc.	1
F.	1	408	McNeil Delbert		laborer	v 1 pt 18	2		M. F. F.	1
F.	1	512	Nunn Jonathan		com. traveler	pt 23	3		M. F. F.	16
F.	1	515	Nesbitt John G.		vet. surgeon	v 1 14	2		M. F. F.	1
F.	1	531	Peck James		farmer	pts 16 & 17	2		M. F. F.	1
F.	1	532	Patience Henry G.		farmer	v 1 22 & 23, pt 18	3		M. F. F.	1
F.	1	538	Quinn Charles		farmer	pts 16, 17 & 18	2		M. F. F.	1
F.	1	565	Redmond George O.		merchant	v 1 5	2		M. F. F.	1
F.	1	566	Redmond John		merchant	v 1 pt 18	2		M. F. F.	1
F.	1	571	Robinson Andrew		drover	v 1 22	2		M. F. F.	1
T.	1	573	Redmond Joseph P.		farmer	pt 24, butterfactory	3		M. F. F.	0

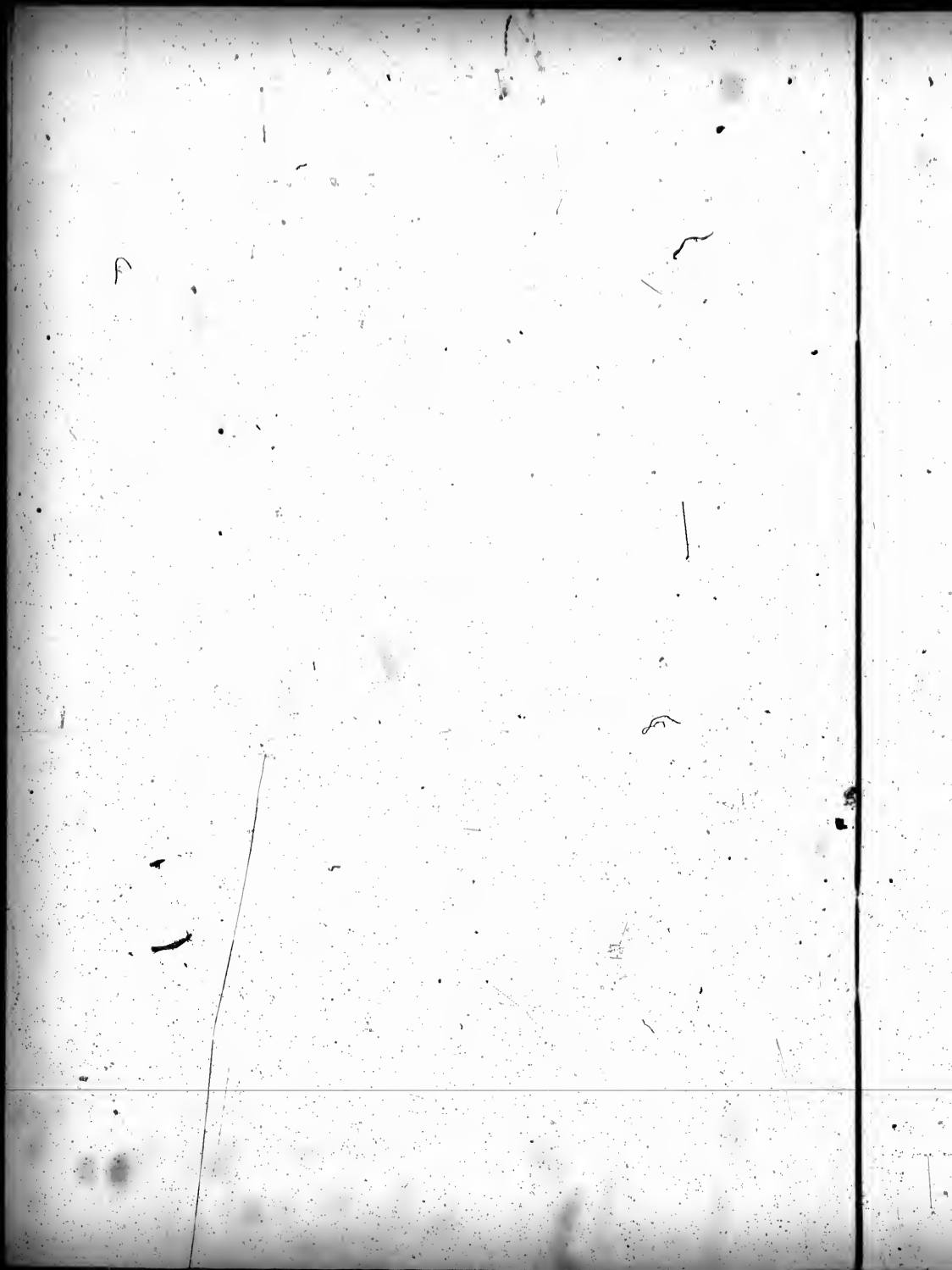

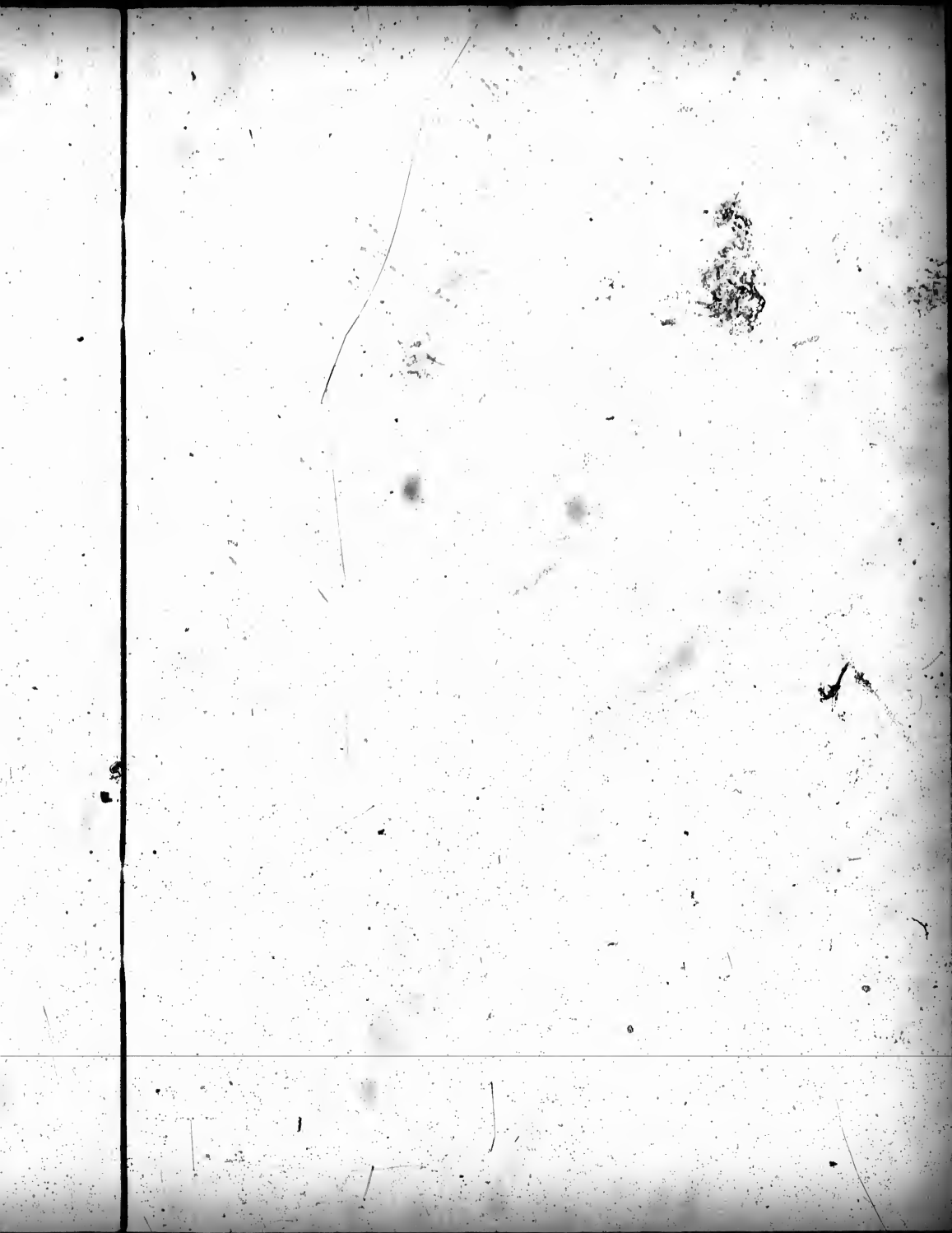

No. on Roll.	NAME.	JURORS.	OCCUPATION.	Lot.	Con.	—	P.O. Address
631	Sheppard William		farmer	e 24	2	Lans.	M. F. F. 9
590	Shields Joseph		baker	v l 18, pt 17	2		M. F. Oc. 1
608	Stacey William D.		trackman	pt 17	2		M. F. F. 1
612	Surplis Frank		farmer	e 22	2		M. F. F. 1
614	Shields John		shoemaker	v l 7	2		M. F. F. 1
617	Shaw John M.		physician	v l 1	2		M. F. F. 1
618	Shipman David		retir'd farm'r	v l 18, pt 17	2		M. F. F. 1
619	Stoops John		cooper	v l 14	2		M. F. F. 1
622	Shider Jeremiah		painter	e pt 18	2		M. F. F. 1
623	Stevens George		carpenter	v l pt 18	3		M. F. F. 1
448	Stewart Joseph		stonemason	pt 19	3		M. F. F. 1
613	Surplis Samuel		farmer	e 22	2		M. F. Oc. 9
630	Snider Jeremiah		gentleman	pt 18	2		M. F. F. 1
632	Sheppard John		farmer	e 24	2		M. F. F. 9
635	Stacey Wallace		farmer	w 1 v l 21	2		M. F. Oc. 1
574	Simpson James		clergyman	pt 20	2		M. F. F. 1
575	Simpson Samuel H.		student	pt 20	2		M. F. Oc. 1
633	Sheppard Garfield		farmer	pt 24	2		M. F. F. S 9
650	Taylor Joseph		merchant	v l pt 19	3		M. F. F. 1
647	Turner William J.		retir'd farm'r	pt 17	3		M. F. F. 1
800	Turner Robert		shoemaker	pt 20	3		M. F. Oc. 1
	Waltz Andrew J.		horseman	v l 13 & 17 pt 19	2		M. F. T. 1
673	White A. M.		farmer	pt 24	3		M. F. F. S 9
671	White George H.		farmer	pt 24	3		M. F. F. S 9
672	White William D.		farmer	pt 24	3		M. F. F. S 9
687	Warren John T.		farmer	pt 17	3		M. F. F. 1
690	Warren Adelbert		farmer	pt 16	3		M. F. Oc. 1
707	Webster Norman W.		merchant	v 19	2		M. F. F. 1
709	Warren William B.		mechanic	pt 18	2		M. F. F. 1
243	Wallis William H.		railway agt.	pt 18	2		M. F. Oc. 1
446	Webster Charles		laborer	e pt 17	2		M. F. Oc. 1
691	Warren Erastus		farmer	pt 16	3		M. F. F. 1
465	Warren Samuel		engineer	v l pt 18	2		M. F. Oc. 1
269	Warren Frederick		engineer	v l pt 19	3		M. F. Oc. 1
320	Warren J. H.		merchant	v l 2 & 3	2		M. F. Oc. 1
664	Webster John C.		undertaker	v l pt 18	2		M. F. F. 1
721	Young Humphrey		farmer	pt 19 & 20	3		M. F. F. 1
722	Young Charles J.		clergyman	pt 18	3		M. F. Oc. 1
725	Young Henry J.		carpenter	v l pt 21	2		M. F. T. 1

PART II.—Persons entitled to vote at Municipal Elections only.

20	Bowen Jane			pt 16	3	Owner	1
121	Cliffe Clarissa			pt 18	3	Owner	1
167	Dixon Ann			v l pt 15	2	Owner	1

POLLING SUB-DIVISION No. 6.

No. on Roll	NAME.	JUROS.	OCCUPATION.	Lot.	CON.	Owner	P.O. Address
239	Graham Margaret			v l pt 17	2	Lans. Owner	1
287	Ivy Jessie Ann			v l pt 18	2	Owner	53
302	Johnston Fannie			pt 17	2	Owner	1
432	Mitchell Ellen			v l pt 17	2	Owner	1
463	McNeil Agnes			pts 16 & 18	2	Owner	1
426	McNeil Margaret			v l pt 20	2	Owner	1
425	McCormack Margaret			v l pt 18	3	Owner	1
530	Peck Caroline			pts 16 & 17	2	Owner	1
568	Richardson Zilpha			v l pt 17	2	Owner	1
539	Ruttle Mary			v l pt 18	3	Owner	1
625	Shaw John W.	laborer		v l pt 20	3	Owner	1
626	Stewart Elizabeth	spinster		v l pt 15	2	Owner	1
624	Sherard Agnes	house keeper		v l 25 & 29	2	Owner	1
636	Somers Etta	spinster		v l 19	2	Owner	1
616	Shields Luella E	spinster		v l 9 & other prem.	2	Owner	1
689	Warren Martha			pt 16	3	Owner	1
705	Webster Mary Ann			pts 18 & 19	2	Owner	1
700	Webster Susan			v l 10	2	Owner	1
670	White Frances	house keeper		pt 24	3	Owner	9

PART III.—Persons entitled to vote at Elections to the Legislative Assembly only.

42	Brown John	carrigen'kr		pt 18	2	M.F.	18
147	Carr Jeremiah	laborer		w l 23	2	M.F.	1
245	Griffin Martin	section boss		v l pt 23	2	M.F.	1
312	Latimer Delbert	laborer		pt 15	4	M.F.	1
306	Lancaster Arthur	laborer		pt 18	3	M.F.	1
458	Mitchell Robert J.	student		pt 24	3	M.F.	9
452	Mitchell Joel W	student		pt 24	3	M.F.	9
454	Mitchell Joshua V	student		pt 24	3	M.F.	9
453	Mitchell William W	cheese mak'r		pt 24	3	M.F.	9
455	Mitchell George	teacher		pt 24	3	M.F.	9
404	McNeil Arthur	student		pt 16 & 18	2	M.F.	1
625	Shaw John W	laborer		v l pt 20	3	M.F.	1
145	Tackaberry Benjamin	painter		pt 24	3	M.F.	1
708	Warren Frank D.	clerk		v l 9	2	M.F.	1
723	Young Charles R.	banker		pt 18	3	M.F.	1
724	Young Bertrand E.	banker		pt 18	3	M.F.	1

Polling Sub-division No. 7,

Comprising all those parts of the Fifth and Sixth Concessions of Lansdowne,
together with all that part of the Fifth Concession of Leeds lying East of Lot
number Seventeen.

PART I.—Persons entitled to vote at both Municipal Elections and Elections to the Legislative Assembly.

No. on Roll	NAME	JURORS	OCCUPATION	Lot.	CON.	—	P. O. Address
10	Auston Harvey		farmer	24	6	Lans.	M. F. F.
11	Auston Reuben		farmer	24	6		M. F. F.
12	Auston Robert		blacksmith	pt 7	5		M. F. F.
13	Auston Harvey J		farmer	pt 7	5		M. F. Oc.
15	Blair Thomas		farmer	pt 6	5		M. F. F.
16	Blair Theodore		farmer	pt 6	5		M. F. F.
17	Blair Charles		farmer	pt 5	5		M. F. F.
18	Burns Thomas E.		farmer	pt 12	5		M. F. F.
26	Bracken William		farmer	pt A	6		M. F. F.
47	Bevins James		laborer	pt 14	6		M. F. F.
62	Bryan George		farmer	pt 14	6		M. F. Oc.
106	Cross Martin		farmer	pt 13	5		M. F. F.
59	Cook John		farmer	w 16	5		M. F. F.
61	Cook Benjamin		farmer	w 16	6		M. F. F.
65	Cook William H.		farmer	pt 13	5		M. F. F.
60	Cook Herbert		farmer	w 16	5		M. F. F.
107	Cross Vernal		farmer	pt 11	6		M. F. F.
133	Day Jacob		farmer	pt 21	5		M. F. F.
134	Day Thomas H.		farmer	pt 21	5		M. F. F.
125	Dier Thomas		farmer	pt 10	5		M. F. F.
126	Dier Thomas Jr.		farmer	pt 10	6		M. F. F.
127	Dier Edward		farmer	pt 21	5		M. F. F.
128	Dier Robert J.		farmer	pt 21	5		M. F. F.
129	Dier James		farmer	pt 21	5		M. F. F.
175	Earl John		farmer	pt 14	5		M. F. F.
176	Earl Allen N.		farmer	pts 13 & 14	5		M. F. Oc.
177	Earl Allen		farmer	pt 11	5		M. F. F.
180	Earl Edward		farmer	pt 1	6		M. F. F.
189	Foley John R.		farmer	e 16	5		M. F. F.
190	Foley Henry R.		farmer	pt 24	5		M. F. F.
192	Foley James		farmer	pt 14	6		M. F. F.
194	Fair Samuel		farmer	pt 10	5		M. F. Oc.
195	Foley John		farmer	s pt 12	6		M. F. F.
196	Flood Edward		farmer	pt 13	6		M. F. F.
213	Ferguson John		farmer	pt 9	5		M. F. F.

POLLING SUB-DIVISION No. 7.

No. on Roll.	NAME.	JURORS.	OCCUPATION.	LOT.	CON.		P.O. Address
187	Gough Francis		farmer	pt 22	5	Leeds	M. F. F. S 4
189	Griffin William		fisherman	pt 19	5		M. F. F. 13
190	Griffin Charles E.		fisherman	pt 19	5		M. F. F. 13
188	Goff Vincent B.		farmer	pt 22	5		M. F. F. 4
215	Gavin John		farmer	pt 17	6	Lans.	M. F. F. 2
216	Grier James W.		farmer	pt 23	5		M. F. F. 3
218	Grier Joseph		farmer	pt 20	5		M. F. F. 1
219	Grier William F.		farmer	pt 20	5		M. F. F. 1
220	Grier Albert		farmer	pt 14	6		M. F. F. 7
221	Grier James		postmaster	pt 14	6		M. F. F. 7
222	Grier Maxwell		sawyer	pt 14	6		M. F. Oc. 7
191	Griffin Sidney		fisherman	pt 19	5		M. F. Oc. 13
194	Griffin John W.		farmer	pt 19	5		M. F. F. 13
218	Griffin Jeremiah		farmer	pt 20	5		M. F. F. 4
230	Herbison Benjamin		farmer	pts 22 & 23	5		M. F. F. 4
	Herbison David		farmer	pt 23	5		M. F. F. 4
231	Herbison Roland		farmer	pts 22 & 23	5		M. F. F. S 4
249	Horton Herbert		farmer	pts 7 & 8	5		M. F. F. 4
252	Humphrey George		farmer	pt 15	5		M. F. F. 4
255	Heaslip Samuel Sr.		farmer	pt 10	5		M. F. F. 4
254	Heaslip Samuel Jr.		farmer	pt 10	5		M. F. F. 4
259	Horton George		farmer	pt 8	5		M. F. F. 4
260	Haskins David		farmer	pt 7	5		M. F. F. 4
261	Haskins Evans G.		farmer	pt 7	5		M. F. F. 4
251	Haskins Edward		laborer	pt 7 & 8	5		M. F. Oc. 4
257	Heaslip Joseph W.		farmer	w 10	5		M. F. Oc. 4
280	Ivy Michael		farmer	pt 18	5		M. F. F. 2
290	Jarvis John		farmer	pt 16	6		M. F. F. 52
291	Jaryis George		farmer	pt 16	6		M. F. F. 2
295	Johnston Norman R.		farmer	e 5	6		M. F. F. 4
314	Kendrick Thomas G.		farmer	pt 22	5		M. F. F. 2
333	King William		farmer	23	6		M. F. Oc. 2
335	Loney George		farmer	pt 17	5		M. F. F. 2
336	Leacock Herbert		blacksmith	pt 14	5		M. F. F. 1
337	Lappan James		farmer	pt 4	5		M. F. F. 4
338	Lappan John		farmer	pt 4	5		M. F. F. S 4
339	Lappan Charles		farmer	pt 7	6		M. F. F. 4
340	Lappan George		farmer	pt 7	6		M. F. F. S 4
341	Lappan Charles A.		farmer	pt 7	6		M. F. F. S 4

No. on Roll	NAME	JURORS.	OCCUPATION.	LOT.	CON.	—	P.O. Address
337	McRae William B.	}	farmer	pt 19	6	Lans.	M. F. F.
338	McRae Thomas		farmer	pt 15	5		M. F. F.
390	McRae Alexander		farmer	pt 16	6		M. F. F.
390	McRae George		farmer	pt 16	6		M. F. F.
391	Moulton James		blacksmith	pt 14	5		M. F. F.
392	McCready Alexander		farmer	pt 9	5		M. F. Oc.
393	McCready Ernest		farmer	pt 6	6		M. F. F.
394	McCready William		farmer	pt 5	5		M. F. F.
395	McCready Anthony S.		farmer	pt 5	5		M. F. Oc.
396	McCready Bertrand		farmer	pt 5	5		M. F. F.S.
397	McCready Elgin		farmer	pt 6	5		M. F. F.
398	McCready Robert R.		tanner	pt 7	5		M. F. F.
401	McNamee Patrick		farmer	pt 8	6		M. F. F.
402	McNamee James B.		farmer	pt 8	6		M. F. F.S.
403	McNamee Charles E.		farmer	pt 8	6		M. F. F.S.
404	McNamee John Joseph	farmer	pt 8	6		M. F. F.S.	
407	McNamee Francis E.	farmer	pt 8 & 9	6		M. F. F.S.	
408	McDonald Phardy	farmer	pt A & 1	5		M. F. F.	
409	McDonald John	farmer	pt A & 1	5		M. F. Oc.	
416	McDonald Charles	farmer	pt 2	5		M. F. Oc.	
410	McDonald William	farmer	pt 3	5		M. F. F.	
400	Moxley James Henry	farmer	pt 23 & 24	5		M. F. Oc.	
406	McNamee Charles J.	farmer	pt 8 & 9	6		M. F. Oc.	
415	McDonald Thomas	farmer	pt 2	5		M. F. F.S.	
519	O'Grady Patrick	}	farmer	pt 14	6		M. F. F.
516	O'Grady Michael		farmer	pt 19	5		M. F. F.
517	O'Grady Thomas		farmer	pt 19	5		M. F. F.
518	O'Grady William		farmer	pt 19	5		M. F. F.
520	O'Grady Francis		farmer	pts 11, 12 & 13	6		M. F. F.
522	Patience John	}	carpenter	pt 6	5		M. F. F.
523	Patience Therin		sawyer	pt 6	5		M. F. F.
524	Patience Jeremiah		sawyer	pt 6	5		M. F. F.
178	Patience James		farmer	pt 11	5		M. F. Oc.
535	Parsons William		mechanic	pt 14	6		M. F. F.
533	Patience Edward	postmaster	pt 7	6		M. F. F.	
540	Ruttle Thomas	}	farmer	pt 17	5		M. F. F.
541	Ruttle William		farmer	pt 17	5		M. F. Oc.
250	Running Samuel		farmer	pt 7 & 8	5		M. F. Oc.
576	Stacy William	}	farmer	pt 21	5		M. F. F.
579	Stacy John E.		farmer	pt 15	6		M. F. F.
578	Stacy Charles		farmer	pt 15	6		M. F. Oc.
577	Stacy Robert J.		farmer	pt 15	6		M. F. Oc.
	Stacy John		farmer	pts 14 & 15	5		M. F. F.
582	Stacy Matthew W.		farmer	pt 14	6		M. F. F.
599	Stacy Evans R.	}	postmaster	pt 12	5		M. F. Oc.
585	Sullivan Patrick		farmer	pt 14	6		M. F. F.

POLLING SUB-DIVISION No. 7.

35

No. on Roll	NAME	JURORS	OCCUPATION	Lot.	Con.		P.O. Address
581	Stacey Richard H.	}	student	15	6	Lans.	M. F. F. S. 2
583	Stacey George W.		farmer	pts 14 & 15	5		M. F. F. Oc. 2
584	Stacey J. Alexander		tinsmith	pt 14	6		M. F. F. Oc. 7
586	Sliter Albert E.		farmer	pt 12	5		M. F. F. 2
588	Sliter Wellington		farmer	pt 12	5		M. F. F. 2
591	Stringer Byron		cheese mak'r	pt 7	5		M. F. F. 4
718	Stemant Thomas		ditcher	pt 2	6		M. F. F. Oc. 4
643	Truesdell Isaac B.	farmer	pt 18	5		M. F. F. 1	
659	Vandenburg Edward	engineer	pt 14	6		M. F. F. 7	
301	Voodree Edward	laborer	pt 5	6		M. F. F. Oc. 4	
665	Webster John B.	farmer	pt 22	6		M. F. F. 2	
666	Webster Edward J.	farmer	pt 22	6		M. F. F. 2	
667	Webster William N.	farmer	pt 22	5		M. F. F. 3	
668	Wilson James T.	farmer	pt 18	6		M. F. F. 2	
669	Wilson George	farmer	pt 18	6		M. F. F. 2	
670	Wallace James C.	farmer	pt 11	6		M. F. F. 2	
677	Wallace Thomas	farmer	pts 6 & 7	6		M. F. F. 4	
678	Wallace Thomas A.	farmer	pts 6 & 7	6		M. F. F. S. 4	
685	Warren Jacob	farmer	pt 8	6		M. F. F. 50	
686	Warren Joseph	farmer	pt 14	6		M. F. F. 50	
515	Wilcox Charles	farmer	pt 24	5		M. F. F. 4	
527	Wheeler James E.	fisherman	pt 19	5		M. F. F. 13	
719	Young Thomas	farmer	pt 21	6		M. F. F. 2	
720	Young John	farmer	pt 20	6		M. F. F. 2	

PART II. --Persons entitled to vote at Municipal Elections only.

130	Dineen Elizabeth	housekeeper	pt 13	6		Owner	7
193	Fair Hester		pt 10	5		Owner	2
186	Gough Hndah		pt 22	5		Owner	4
258	Horton Martha		pts 3 & 4	6		Owner	4
405	McNamee Bridget		pts 8 & 9	6		Owner	4
399	Moxley Elizabeth		pts 23 & 24	5		Owner	3
521	Patience Susan		pt 14	5		Owner	1

No. on Roll.	NAME.	JURORS.	OCCUPATION.	LOT.	CON.	P.O. Address
--------------	-------	---------	-------------	------	------	--------------

PART III.—Persons entitled to vote at Elections to the Legislative Assembly only.

14	Austin Allen		laborer	pt 7	5	M.F.	4
191	Fodey Michael			pt 14	6	M.F.	7
536	Griffin John			pt 19	5	M.F.	13
	Griffin John W		fisherman	pt 19	5	M.F.	13
580	Stacey Walter E.		teacher	pt 15	6	M.F.	2

I, J. D. W. Darling, Clerk of the Municipality of Front of Leeds and Lansdowne, in the County of Leeds, do hereby certify that parts one and three of the within list constitute a correct list for the year 1890, of all persons appearing by the last revised Assessment Roll of the said Municipality, to be entitled to Vote at Elections for Members of the Legislative Assembly; and that parts one and two constitute a correct list for said year of all persons appearing by the said Roll to be entitled to Vote at Municipal Elections in said municipality; and I hereby call upon all electors to examine the said list, and if any omissions or other errors are perceived therein, to take immediate proceedings to have the said errors corrected according to law.

Dated this eighth day of June, 1890.

J. D. W. DARLING, Clerk of said Municipality,
Post Office, Lansdowne.

I, J. D. W. DARLING, Clerk of the Municipality of the Front of Leeds and Lansdowne, in the County of Leeds, do hereby certify that the number of persons appearing by the last Revised Assessment Roll for the year 1890 qualified to serve as Jurors in said Municipality for the said year 1890 is (654) six hundred and fifty-four.

Lansdowne, June 8th, 1890.

J. D. W. DARLING, Clerk.

CERTIFICATE OF JUDGE.

I, *Hubert Stone McDonald*, Judge
of the County Court of the United Counties of Leeds
and Grenville, pursuant to the ~~twelfth~~ ²¹ Section of "THE *Ontario*
VOTERS' LISTS ACT," do hereby certify that the annexed
is a corrected copy of the List of Voters for the year
1899, received by me from the Clerk of the Municipality
of the *Township of Front* _____
of *Leeds and Lansdowne* _____
in the said United Counties, according to my revision
and correction thereof, pursuant to the provisions of
the said Act.

DATED at the Town of Brockville, this *26th*
_____ day of *December* A.D. 1899.

Hubert S. McDonald Judge.

Statement of alterations by

Be it remembered that upon a final
of Voters of the Municipality of the Town
for the year 2 on hand 1855 pursuant to
"List Act" the following changes in
copies of the said list received by the
municipality, viz

The following changes are made in
to the names of voters otherwise

No on list	Name	Polling sub- division	Part of list	Part
703	Webster Arthur H	5	1	te

Witness my hand this fifth day of
Berbert M. M. W.
County Judge
of records

iterations by Judge

from a final revision and correction of the list
of the Township of Front of Leeds and Lauradown
pursuant to the provisions of "The Ontario Voters
of changes were duly made by me in the
received by me from the Clerk of the said Man-

as made in the qualification described opposite
therein correctly inserted

Part list	Property and qualification as originally described in the list	Property or other qualification as altered
1	Teacher pt. 10 Con 1 M.F. Oe	Teacher pt. 10 Con 1 M.F., 7.6.

fifth day of December 1885

M. W. W. W. W. W.

and Judge United Counties
Leeds and Grenville

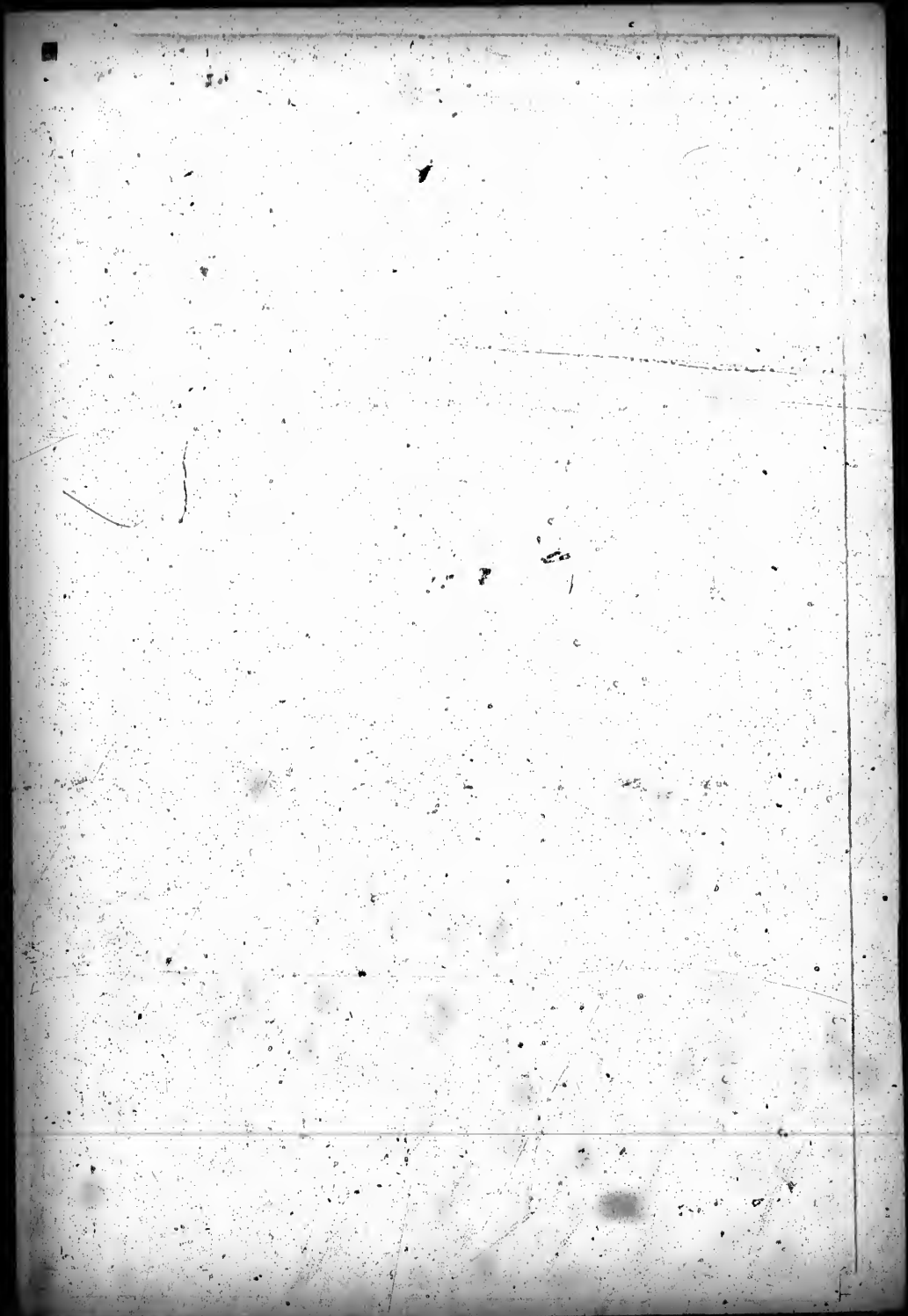

Handwritten text, possibly a signature or name, located in the upper right corner of the page.

Q

