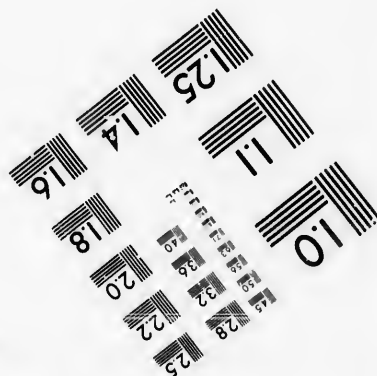
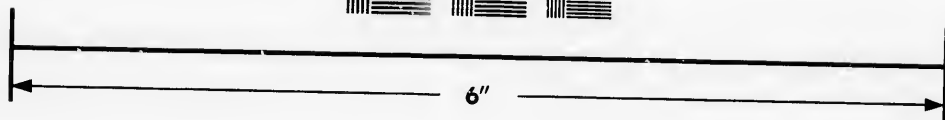
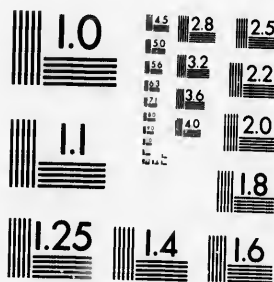

**IMAGE EVALUATION
TEST TARGET (MT-3)**



**Photographic
Sciences
Corporation**

23 WEST MAIN STREET
WEBSTER, N.Y. 14580
(716) 872-4503

0
15 28
13 32 25
19 22
20
18
16

**CIHM/ICMH
Microfiche
Series.**

**CIHM/ICMH
Collection de
microfiches.**



Canadian Institute for Historical Microreproductions / Institut canadien de microreproductions historiques

11
10
01

© 1986

The copy filmed here has been reproduced thanks to the generosity of:

D. B. Weldon Library
University of Western Ontario
(Regional History Room)

The images appearing here are the best quality possible considering the condition and legibility of the original copy and in keeping with the filming contract specifications.

Original copies in printed paper covers are filmed beginning with the front cover and ending on the last page with a printed or illustrated impression, or the back cover when appropriate. All other original copies are filmed beginning on the first page with a printed or illustrated impression, and ending on the last page with a printed or illustrated impression.

The last recorded frame on each microfiche shall contain the symbol \rightarrow (meaning "CONTINUED"), or the symbol ∇ (meaning "END"), whichever applies.

Maps, plates, charts, etc., may be filmed at different reduction ratios. Those too large to be entirely included in one exposure are filmed beginning in the upper left hand corner, left to right and top to bottom, as many frames as required. The following diagrams illustrate the method:

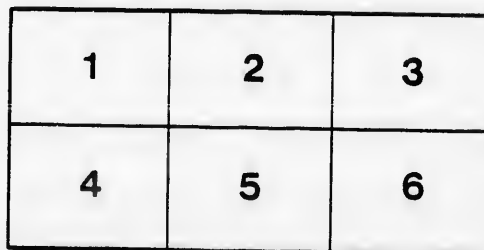
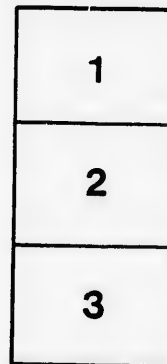

L'exemplaire filmé fut reproduit grâce à la générosité de:

D. B. Weldon Library
University of Western Ontario
(Regional History Room)

Les images suivantes ont été reproduites avec le plus grand soin, compte tenu de la condition et de la netteté de l'exemplaire filmé, et en conformité avec les conditions du contrat de filmage.

Les exemplaires originaux dont la couverture en papier est imprimée sont filmés en commençant par le premier plat et en terminant soit par la dernière page qui comporte une empreinte d'impression ou d'illustration, soit par le second plat, selon le cas. Tous les autres exemplaires originaux sont filmés en commençant par la première page qui comporte une empreinte d'impression ou d'illustration et en terminant par la dernière page qui comporte une telle empreinte.

Un des symboles suivants apparaîtra sur la dernière image de chaque microfiche, selon le cas: le symbole \rightarrow signifie "A SUIVRE", le symbole ∇ signifie "FIN".

Les cartes, planches, tableaux, etc., peuvent être filmés à des taux de réduction différents. Lorsque le document est trop grand pour être reproduit en un seul cliché, il est filmé à partir de l'angle supérieur gauche, de gauche à droite, et de haut en bas, en prenant le nombre d'images nécessaire. Les diagrammes suivants illustrent la méthode.

aire
détails
des du
modifier
ger une
filmage

es

errata
to

pelure.
on à



32X

B. BACHE
BOOKSELLER
Newsdealer, Stationer
AND DEALER IN
FANCY GOODS, JEWELRY, TOYS
& C.
TILSONBURG

THE IMPROVED
SCRIBNER'S ASSISTANT

AND

READY RECKONER,

EXHIBITING AT ONE VIEW THE VALUE OF MORE
THAN SIXTEEN THOUSAND DIFFERENT
QUANTITIES OF

GRAIN

COMPUTED AT SIXTY POUNDS TO THE BUSHEL. AND
ALSO CHANGING ANY QUANTITY OF
POUNDS INTO BUSHELS ; ALSO

TABLES OF INTEREST, SCANTLING, WEIGHTS OF IRON, &c

BY J. M. SCRIBNER, A.M.,
Author of "Engineer's and Mechanic's Companion," &c.

Toronto :
ADAM MILLER,
1873.

u
th
w
p
p
th
co
sa
m
B
is
of
re
hu
via
of
sat
ain
rea
A
we
W

PREFACE

THE following Tables will be found to be of great utility to many classes of business men, especially the farmer and miller. Every one at all acquainted with the business, must be aware that computing and paying for many hundred bushels of grain per day, purchased out of sleighs and wagons, would consume the entire time of a competent and accurate accountant, whereas by the use of these tables, the same amount of labor may be performed with the most unerring certainty, in a very few minutes. Besides, in the daily purchase of produce, the price is constantly changing, and the invariable occurrence of fractional parts of a bushel in each purchase, renders the most accurate and able person, in the hurry of business, liable to commit error. To obviate these difficulties, and expedite the computation of each purchase, as well as to give the most entire satisfaction to both buyer and seller, was the Author's aim in presenting to the public this little volume of ready-calculated tables.

A set of tables similar, in some respects, to these, were published in Rochester in the year 1831, by Wm. W. Allcott, an able and competent accountant,

but his computations being based upon prices in *shillings* and *pence*, were restricted in sales to this State alone. The general plan of this volume was suggested by the former, but the prices being based upon dollars and cents, the results of each computation are different. Hence, while *similarity* exists to a certain extent, *identity* does not.

It is believed that these tables, embracing as they do all the prices generally paid for grain in any market, are so happily adapted to the wants of the farmer and miller, that no one will presume to dispense with their use. Indeed, when they become known to the public generally, they will be used in all produce counting-houses, and by the sellers of grain, just as Interest Tables are now used by bankers and brokers.

The Tables on Scantling, Wood, Iron, Interest, &c., will render this little volume exceedingly convenient and useful to all who have occasion to transact business in either of those branches.

In conclusion, the Author will merely add a hope that this little volume will fully meet the expectations of those for whom it is principally intended to benefit, and that it will meet with their favor and patronage.

THE AUTHOR.

MIDDLEBURGH, N. Y.,

May 1st, 1850.

prices in
es to this
lume was
ng based
computa-
exists to

g as they
any mar-
e farmer
ense with
wn to the
produce
, just as
ers and

Interest,
gly con-
to trans-

l a hope
expecta-
nded to
vor and
THOR.

CONTENTS.

	PAGE
TABLE I.—Price and value of Grain per bushel	7
II.—Scantling and Timber Measure	75
III.—Accurate Wood-Measurer	77
IV.—Price of Wood, Per Cord	78
V.—Weight of Round Rolled Iron	79
VI.—Weight of Square Rolled Iron	79
VII.—Weight of Flat Bar Iron	80
VIII.—Wages by the Month, Day, &c.	81
IX.—Tables of Interest at Six per Cent.	82
X.—Tables of Interest at Seven per Cent.	88

EXPLANATION.

THE price per bushel will be found at the head of each page. The *number of bushels and the number of pounds* will be found in the column headed *No.* The value of bushels will be found at the *left* hand of the number, and the value of pounds will be found at the *right* hand.

EXAMPLE.—Suppose you wish to know the value of 32 bushels and 38 pounds of wheat at \$1.42 per bushel. By referring to page 70, under the price \$1.42, and opposite the No. 32 you have \$45.44, then running down the same column of numbers till you come to 38, you have at the *right* \$0.90, which, added to \$45.44, makes \$46.34, the sum sought.

Again. What is the value of 36 bushels and 19 pounds of barley at 65 cents per bushel?

Look at the *left* of No. 36, under the price "65 cents per bushel," and you have \$23.40, and at the *right* of No. 19 you have 20 cents, which, added to \$23.40, makes \$23.60, the sum sought.

NOTE.—The value of pounds in these tables is computed at 60 pounds to the bushel. Consequently, for Barley, Rye, Corn, &c., you must add the following per cent. to the value in the tables.

For Corn *add* $\frac{1}{3}$ of the value of the pounds to the answer in the table for the *true* answer for Corn.

For Rye, where Rye is measured at 56 lbs. per bushel, add $\frac{1}{3}$ the same as before.

For Barley and Buckwheat, add $\frac{1}{4}$ for the *true value*.

STANDARD WEIGHT OF GRAIN.

Wheat	60 lbs. to the bushel.
Rye	56 " " "
Corn	56 " " "
Barley	48 " " "
Oats	32 " most generally by measure.

SEEDS.

Clover Seed	60 lbs. to the bushel.
Timothy	by measure.
Flax Seed	60 lbs. to the bushel.

PRODUCE TABLES.

1-4 Cent per Article.				1-2 Cent per Article.			
No.	\$ cts.	No.	\$ cts.	No.	\$ cts.	No.	\$ cts.
1	.00¼	35	.08¾	1	.00½	35	.17½
2	.00½	36	.09	2	.01	36	.18
3	.00¾	37	.09½	3	.01½	37	.18½
4	.01	38	.09¾	4	.02	38	.19
5	.01¼	39	.09¾	5	.02½	39	.19½
6	.01½	40	.10	6	.03	40	.20
7	.01¾	41	.10¼	7	.03½	41	.20½
8	.02	42	.10½	8	.04	42	.21
9	.02¼	43	.10¾	9	.04½	43	.21½
10	.02½	44	.11	10	.05	44	.22
11	.02¾	45	.11¼	11	.05½	45	.22½
12	.03	46	.11½	12	.06	46	.23
13	.03¼	47	.11¾	13	.06½	47	.23½
14	.03½	48	.12	14	.07	48	.24
15	.03¾	49	.12¼	15	.07½	49	.24½
16	.04	50	.12½	16	.08	50	.25
17	.04¼	51	.12¾	17	.08½	51	.25½
18	.04½	52	.13	18	.09	52	.26
19	.04¾	53	.13¼	19	.09½	53	.26½
20	.05	54	.13½	20	.10	54	.27
21	.05¼	55	.13¾	21	.10½	55	.27½
22	.05½	56	.14	22	.11	56	.28
23	.05¾	57	.14¼	23	.11½	57	.28½
24	.06	58	.14½	24	.12	58	.29
25	.06¼	59	.14¾	25	.12½	59	.29½
26	.06½	60	.15	26	.13	60	.30
27	.06¾	65	.16¼	27	.13½	65	.32½
28	.07	70	.17½	28	.14	70	.35
29	.07¼	75	.18¾	29	.14½	75	.37½
30	.07½	80	.20	30	.15	80	.40
31	.07¾	100	.25	31	.15½	100	.50
32	.08	200	.50	32	.16	200	1.00
33	.08¼	300	.75	33	.16½	300	1.50
34	.08½	500	1.25	34	.17	500	2.50

ounds of bar-

55 cents per
f No. 19 you
60, the sum

omputed at
, Rye, Corn,
value in the

he answer in

shel, add 1/5

ue.

N.

asure.

ushel.

ushel.

PRODUCE TABLES.

1 Cent per Article.				2 Cents per Article.			
No.	\$ cts.	No.	\$ cts.	No.	\$ cts.	No.	\$ cts.
1	.01	35	.35	1	.02	35	.70
2	.02	36	.36	2	.04	36	.72
3	.03	37	.37	3	.06	37	.74
4	.04	38	.38	4	.08	38	.76
5	.05	39	.39	5	.10	39	.78
6	.06	40	.40	6	.12	40	.80
7	.07	41	.41	7	.14	41	.82
8	.08	42	.42	8	.16	42	.84
9	.09	43	.43	9	.18	43	.86
10	.10	44	.44	10	.20	44	.88
11	.11	45	.45	11	.22	45	.90
12	.12	46	.46	12	.24	46	.92
13	.13	47	.47	13	.26	47	.94
14	.14	48	.48	14	.28	48	.96
15	.15	49	.49	15	.30	49	.98
16	.16	50	.50	16	.32	50	1.00
17	.17	51	.51	17	.34	51	1.02
18	.18	52	.52	18	.36	52	1.04
19	.19	53	.53	19	.38	53	1.06
20	.20	54	.54	20	.40	54	1.08
21	.21	55	.55	21	.42	55	1.10
22	.22	56	.56	22	.44	56	1.12
23	.23	57	.57	23	.46	57	1.14
24	.24	58	.58	24	.48	58	1.16
25	.25	59	.59	25	.50	59	1.18
26	.26	60	.60	26	.52	60	1.20
27	.27	65	.65	27	.54	65	1.30
28	.28	70	.70	28	.56	70	1.40
29	.29	75	.75	29	.58	75	1.50
30	.30	80	.80	30	.60	80	1.60
31	.31	100	1.00	31	.62	100	2.00
32	.32	200	2.00	32	.64	200	4.00
33	.33	300	3.00	33	.66	300	6.00
34	.34	500	5.00	34	.68	500	10.00

PRODUCE TABLES.

per Article.

No.	\$ cts.
35	.70
36	.72
37	.74
38	.76
39	.78
40	.80
41	.82
42	.84
43	.86
44	.88
45	.90
46	.92
47	.94
48	.96
49	.98
50	1.00
51	1.02
52	1.04
53	1.06
54	1.08
55	1.10
56	1.12
57	1.14
58	1.16
59	1.18
60	1.20
65	1.30
70	1.40
75	1.50
80	1.60
100	2.00
200	4.00
300	6.00
500	10.00

3 Cents per Article.

No.	\$ cts.	No.	\$ cts.
1	.03	35	1.05
2	.06	36	1.08
3	.09	37	1.11
4	.12	38	1.14
5	.15	39	1.17
6	.18	40	1.20
7	.21	41	1.23
8	.24	42	1.26
9	.27	43	1.29
10	.30	44	1.32
11	.33	45	1.35
12	.36	46	1.38
13	.39	47	1.41
14	.42	48	1.44
15	.45	49	1.47
16	.48	50	1.50
17	.51	51	1.53
18	.54	52	1.56
19	.57	53	1.59
20	.60	54	1.62
21	.63	55	1.65
22	.66	56	1.68
23	.69	57	1.71
24	.72	58	1.74
25	.75	59	1.77
26	.78	60	1.80
27	.81	65	1.95
28	.84	70	2.10
29	.87	75	2.25
30	.90	80	2.40
31	.93	100	3.00
32	.96	200	6.00
33	.99	300	9.00
34	1.02	500	15.00

4 Cents per Article.

No.	\$ cts.	No.	\$ cts.
1	.04	35	1.40
2	.08	36	1.44
3	.12	37	1.48
4	.16	38	1.52
5	.20	39	1.56
6	.24	40	1.60
7	.28	41	1.64
8	.32	42	1.68
9	.36	43	1.72
10	.40	44	1.76
11	.44	45	1.80
12	.48	46	1.84
13	.52	47	1.88
14	.56	48	1.92
15	.60	49	1.96
16	.64	50	2.00
17	.68	51	2.04
18	.72	52	2.08
19	.76	53	2.12
20	.80	54	2.16
21	.84	55	2.20
22	.88	56	2.24
23	.92	57	2.28
24	.96	58	2.32
25	1.00	59	2.36
26	1.04	60	2.40
27	1.08	65	2.60
28	1.12	70	2.80
29	1.16	75	3.00
30	1.20	80	3.20
31	1.24	100	4.00
32	1.28	200	8.00
33	1.32	300	12.00
34	1.36	500	20.00

PRODUCE TABLES.

5 Cents per Article.				6 Cents per Article.			
No.	\$ cts.	No.	\$ cts.	No.	\$ cts.	No.	\$ cts.
1	.05	35	1.75	1	.06	35	2.10
2	.10	36	1.80	2	.12	36	2.16
3	.15	37	1.85	3	.18	37	2.22
4	.20	38	1.90	4	.24	38	2.28
5	.25	39	1.95	5	.30	39	2.34
6	.30	40	2.00	6	.36	40	2.40
7	.35	41	2.05	7	.42	41	2.46
8	.40	42	2.10	8	.48	42	2.52
9	.45	43	2.15	9	.54	43	2.58
10	.50	44	2.20	10	.60	44	2.64
11	.55	45	2.25	11	.66	45	2.70
12	.60	46	2.30	12	.72	46	2.76
13	.65	47	2.35	13	.78	47	2.82
14	.70	48	2.40	14	.84	48	2.88
15	.75	49	2.45	15	.90	49	2.94
16	.80	50	2.50	16	.96	50	3.00
17	.85	51	2.55	17	1.02	51	3.06
18	.90	52	2.60	18	1.08	52	3.12
19	.95	53	2.65	19	1.14	53	3.18
20	1.00	54	2.70	20	1.20	54	3.24
21	1.05	55	2.75	21	1.26	55	3.30
22	1.10	56	2.80	22	1.32	56	3.36
23	1.15	57	2.85	23	1.38	57	3.42
24	1.20	58	2.90	24	1.44	58	3.48
25	1.25	59	2.95	25	1.50	59	3.54
26	1.30	60	3.00	26	1.56	60	3.60
27	1.35	65	3.25	27	1.62	65	3.90
28	1.40	70	3.50	28	1.68	70	4.20
29	1.45	75	3.75	29	1.74	75	4.50
30	1.50	80	4.00	30	1.80	80	4.80
31	1.55	100	5.00	31	1.86	100	6.00
32	1.60	200	10.00	32	1.92	200	12.00
33	1.65	300	15.00	33	1.98	300	18.00
34	1.70	500				500	30.00

PRODUCE TABLES.

7 Cents per Article.

8 Cents per Article.

Article.

\$ cts.

2-10
2-16
2-22
2-28
2-34
2-40
2-46
2-52
2-58
2-64

2-70
2-76
2-82
2-88
2-94
3-00
3-06
3-12
3-18
3-24

3-30
3-36
3-42
3-48
3-54
3-60
3-90
4-20
4-50
4-80

6-00
2-00
8-00
0-00

No.	\$ cts.	No.	\$ cts.	No.	\$ cts.	No.	\$ cts.
1	.07	35	2-45	1	.08	35	2 80
2	.14	36	2-52	2	.16	36	2-88
3	.21	37	2-59	3	.24	37	2-96
4	.28	38	2-66	4	.32	38	3-04
5	.35	39	2-73	5	.40	39	3-12
6	.42	40	2-80	6	.48	40	3-20
7	.49	41	2-87	7	.56	41	3-28
8	.56	42	2-94	8	.64	42	3-36
9	.63	43	3-01	9	.72	43	3-44
10	.70	44	3-08	10	.80	44	3-52
11	.77	45	3-15	11	.88	45	3-60
12	.84	46	3-22	12	.96	46	3-68
13	.91	47	3-29	13	1-04	47	3-76
14	.98	48	3-36	14	1-12	48	3-84
15	1-05	49	3-43	15	1-20	49	3-92
16	1-12	50	3-50	16	1-28	50	4-00
17	1-19	51	3-57	17	1-36	51	4-08
18	1-26	52	3-64	18	1-44	52	4-16
19	1-33	53	3-71	19	1-52	53	4-24
20	1-40	54	3-78	20	1-60	54	4-32
21	1-47	55	3-85	21	1-68	55	4-40
22	1-54	56	3-92	22	1-76	56	4-48
23	1-61	57	3-99	23	1-84	57	4-56
24	1-68	58	4-06	24	1-92	58	4-64
25	1-75	59	4-13	25	2-00	59	4-72
26	1-82	60	4-20	26	2-08	60	4-80
27	1-89	65	4-55	27	2-16	65	5-20
28	1-96	70	4-90	28	2-24	70	5-60
29	2-03	75	5-25	29	2-32	75	6-00
30	2-10	80	5-60	30	2-40	80	6-40
31	2-17	100	7-00	31	2-48	100	8-00
32	2-24	200	14-00	32	2-56	200	16-00
33	2-31	300	21-00	33	2-64	300	24-00
34	2-38	500	35-00	34	2-72	500	40-00

PRODUCE TABLES.

9 Cents per Article.				10 Cents per Article.			
No.	\$ cts.	No.	\$ cts.	No.	\$ cts.	No.	\$ cts.
1	.09	35	3-15	1	.10	35	3-50
2	.18	36	3-24	2	.20	36	3-60
3	.27	37	3-33	3	.30	37	3-70
4	.36	38	3-42	4	.40	38	3-80
5	.45	39	3-51	5	.50	39	3-90
6	.54	40	3-60	6	.60	40	4-00
7	.63	41	3-69	7	.70	41	4-10
8	.72	42	3-78	8	.80	42	4-20
9	.81	43	3-87	9	.90	43	4-30
10	.90	44	3-96	10	1-00	44	4-40
11	.99	45	4-05	11	1-10	45	4-50
12	1-08	46	4-14	12	1-20	46	4-60
13	1-17	47	4-23	13	1-30	47	4-70
14	1-26	48	4-32	14	1-40	48	4-80
15	1-35	49	4-41	15	1-50	49	4-90
16	1-44	50	4-50	16	1-60	50	5-00
17	1-53	51	4-59	17	1-70	51	5-10
18	1-62	52	4-68	18	1-80	52	5-20
19	1-71	53	4-77	19	1-90	53	5-30
20	1-80	54	4-86	20	2-00	54	5-40
21	1-89	55	4-95	21	2-10	55	5-50
22	1-98	56	5-04	22	2-20	56	5-60
23	2-07	57	5-13	23	2-30	57	5-70
24	2-16	58	5-22	24	2-40	58	5-80
25	2-25	59	5-31	25	2-50	59	5-90
26	2-34	60	5-40	26	2-60	60	6-00
27	2-43	65	5-85	27	2-70	65	6-50
28	2-52	70	6-30	28	2-80	70	7-00
29	2-61	75	6-75	29	2-90	75	7-50
30	2-70	80	7-20	30	3-00	80	8-00
31	2-79	100	9-00	31	3-10	100	10-00
32	2-88	200	18-00	32	3-20	200	20-00
33	2-97	300	27-00	33	3-30	300	30-00
34	3-06	500	45-00	34	3-40	500	50-00

PRODUCE TABLES.

ES.

s per Article.

No.	\$ cts,
35	3-50
36	3-60
37	3-70
38	3-80
39	3-90
40	4-00
41	4-10
42	4-20
43	4-30
44	4-40
45	4-50
46	4-60
47	4-70
48	4-80
49	4-90
50	5-00
51	5-10
52	5-20
53	5-30
54	5-40
55	5-50
56	5-60
57	5-70
58	5-80
59	5-90
60	6-00
65	6-50
70	7-00
75	7-50
80	8-00
10-00	
20-00	
30-00	
50-00	

11 Cents per Article.

12 Cents per Article.

11 Cents per Article.		12 Cents per Article.		12 Cents per Article.		12 Cents per Article.	
No.	\$ cts.	No.	\$ cts.	No.	\$ cts.	No.	\$ cts.
1	1-11	35	3-85	1	1-12	35	4-20
2	1-22	36	3-96	2	1-24	36	4-32
3	1-33	37	4-07	3	1-36	37	4-44
4	1-44	38	4-18	4	1-48	38	4-56
5	1-55	39	4-29	5	1-60	39	4-68
6	1-66	40	4-40	6	1-72	40	4-80
7	1-77	41	4-51	7	1-84	41	4-92
8	1-88	42	4-62	8	1-96	42	5-04
9	1-99	43	4-73	9	2-08	43	5-16
10	2-10	44	4-84	10	2-20	44	5-28
11	2-21	45	4-95	11	2-32	45	5-40
12	2-32	46	5-06	12	2-44	46	5-52
13	2-43	47	5-17	13	2-56	47	5-64
14	2-54	48	5-28	14	3-08	48	5-76
15	2-65	49	5-39	15	3-20	49	5-88
16	2-76	50	5-50	16	3-32	50	6-00
17	2-87	51	5-61	17	3-44	51	6-12
18	2-98	52	5-72	18	3-56	52	6-24
19	3-09	53	5-83	19	3-68	53	6-36
20	3-20	54	5-94	20	3-80	54	6-48
21	3-31	55	6-05	21	3-92	55	6-60
22	3-42	56	6-16	22	4-04	56	6-72
23	3-53	57	6-27	23	4-16	57	6-84
24	3-64	58	6-38	24	4-28	58	6-96
25	3-75	59	6-49	25	4-40	59	7-08
26	3-86	60	6-60	26	4-52	60	7-20
27	3-97	65	7-15	27	4-64	65	7-80
28	4-08	70	7-70	28	4-76	70	8-40
29	4-19	75	8-25	29	4-88	75	9-00
30	4-30	80	8-80	30	5-00	80	9-60
31	4-41	100	11-00	31	5-12	100	12-00
32	4-52	200	22-00	32	5-24	200	24-00
33	4-63	300	33-00	33	5-36	300	36-00
34	4-74	500	55-00	34	5-48	500	60-00

PRODUCE TABLES.

13 Cents per Article.

14 Cents per Article.

13 Cents per Article.		13 Cents per Article.		14 Cents per Article.		14 Cents per Article.	
No.	\$ cts.	No.	\$ cts.	No.	\$ cts.	No.	\$ cts.
1	.13	35	4.55	1	.14	35	4.90
2	.26	36	4.68	2	.28	36	5.04
3	.39	37	4.81	3	.42	37	5.18
4	.52	38	4.94	4	.56	38	5.32
5	.65	39	5.07	5	.70	39	5.46
6	.78	40	5.20	6	.84	40	5.60
7	.91	41	5.33	7	.98	41	5.74
8	1.04	42	5.46	8	1.12	42	5.88
9	1.17	43	5.59	9	1.26	43	6.02
10	1.30	44	5.72	10	1.40	44	6.16
11	1.43	45	5.85	11	1.54	45	6.30
12	1.56	46	5.98	12	1.68	46	6.44
13	1.69	47	6.11	13	1.82	47	6.58
14	1.82	48	6.24	14	1.96	48	6.72
15	1.95	49	6.37	15	2.10	49	6.86
16	2.08	50	6.50	16	2.24	50	7.00
17	2.21	51	6.63	17	2.38	51	7.14
18	2.34	52	6.76	18	2.52	52	7.28
19	2.47	53	6.89	19	2.66	53	7.42
20	2.60	54	7.02	20	2.80	54	7.56
21	2.73	55	7.15	21	2.94	55	7.70
22	2.86	56	7.28	22	3.08	56	7.84
23	2.99	57	7.41	23	3.22	57	7.98
24	3.12	58	7.54	24	3.36	58	8.12
25	3.25	59	7.67	25	3.50	59	8.26
26	3.38	60	7.80	26	3.64	60	8.40
27	3.51	65	8.45	27	3.78	65	9.10
28	3.64	70	9.10	28	3.92	70	9.80
29	3.77	75	9.75	29	4.06	75	10.50
30	3.90	80	10.40	30	4.20	80	11.20
31	4.03	100	13.00	31	4.34	100	14.00
32	4.16	200	26.00	32	4.48	200	28.00
33	4.29	300	39.00	33	4.62	300	42.00
34	4.42	500	65.00	34	4.76	500	70.00

POCKET ASSISTANT.

PRODUCE TABLES.

r Article.

No.	\$ cts.
5	4-90
6	5-04
7	5-18
8	5-32
9	5-46
	5-60
	5-74
	5-88
	6-02
	6-16
	6-30
	6-44
	6-58
	6-72
	6-86
	7-00
	7-14
	7-28
	7-42
	7-56
	7-70
	7-84
	7-98
	8-12
	8-26
	8-40
	9-10
	9-80
	10-50
	11-20
	14-00
	28-00
	42-00
	70-00

15 Cents per Article.

16 Cents per Article.

15 Cents per Article.		16 Cents per Article.		16 Cents per Article.		16 Cents per Article.	
No.	\$ cts.	No.	\$ cts.	No.	\$ cts.	No.	\$ cts.
1	.15	35	5-25	1	.16	35	5-60
2	.30	36	5-40	2	.32	36	5-76
3	.45	37	5-55	3	.48	37	5-92
4	.60	38	5-70	4	.64	38	6-08
5	.75	39	5-85	5	.80	39	6-24
6	.90	40	6-00	6	.96	40	6-40
7	1-05	41	6-15	7	1-12	41	6-56
8	1-20	42	6-30	8	1-28	42	6-72
9	1-35	43	6-45	9	1-44	43	6-88
10	1-50	44	6-60	10	1-60	44	7-04
11	1-65	45	6-75	11	1-76	45	7-20
12	1-80	46	6-90	12	1-92	46	7-36
13	1-95	47	7-05	13	2-08	47	7-52
14	2-10	48	7-20	14	2-24	48	7-68
15	2-25	49	7-35	15	2-40	49	7-84
16	2-40	50	7-50	16	2-56	50	8-00
17	2-55	51	7-65	17	2-72	51	8-16
18	2-70	52	7-80	18	2-88	52	8-32
19	2-85	53	7-95	19	3-04	53	8-48
20	3-00	54	8-10	20	3-20	54	8-64
21	3-15	55	8-25	21	3-36	55	8-80
22	3-30	56	8-40	22	3-52	56	8-96
23	3-45	57	8-55	23	3-68	57	9-12
24	3-60	58	8-70	24	3-84	58	9-28
25	3-75	59	8-85	25	4-00	59	9-44
26	3-90	60	9-00	26	4-16	60	9-60
27	4-05	65	9-75	27	4-32	65	10-40
28	4-20	70	10-50	28	4-48	70	11-20
29	4-35	75	11-25	29	4-64	75	12-00
30	4-50	80	12-00	30	4-80	80	12-80
31	4-65	100	15-00	31	4-96	100	16-00
32	4-80	200	30-00	32	5-12	200	32-00
33	4-95	300	45-00	33	5-28	300	48-00
34	5-10	500	75-00	34	5-44	500	80-00

PRODUCE TABLES.

17 Cents per Article.				18 Cents per Article.			
No.	\$ cts.	No.	\$ cts.	No.	\$ cts.	No.	\$ cts.
1	17	35	5.95	1	.18	35	6.30
2	1.34	36	6.12	2	.36	36	6.48
3	.51	37	6.29	3	.54	37	6.66
4	.68	38	6.46	4	.72	38	6.84
5	.85	39	6.63	5	.90	39	7.02
6	1.02	40	6.80	6	1.08	40	7.20
7	1.19	41	6.97	7	1.26	41	7.38
8	1.36	42	7.14	8	1.44	42	7.56
9	1.53	43	7.31	9	1.62	43	7.74
10	1.70	44	7.48	10	1.80	44	7.92
11	1.87	45	7.65	11	1.98	45	8.10
12	2.04	46	7.82	12	2.16	46	8.28
13	2.21	47	7.99	13	2.34	47	8.46
14	2.38	48	8.16	14	2.52	48	8.64
15	2.55	49	8.33	15	2.70	49	8.82
16	2.72	50	8.50	16	2.88	50	9.00
17	2.89	51	8.67	17	3.06	51	9.18
18	3.06	52	8.84	18	3.24	52	9.36
19	3.23	53	9.01	19	3.42	53	9.54
20	3.40	54	9.18	20	3.60	54	9.72
21	3.57	55	9.35	21	3.78	55	9.90
22	3.74	56	9.52	22	3.96	56	10.08
23	3.91	57	9.69	23	4.14	57	10.26
24	4.08	58	9.86	24	4.32	58	10.44
25	4.25	59	10.03	25	4.50	59	10.62
26	4.42	60	10.20	26	4.68	60	10.80
27	4.59	65	11.05	27	4.86	65	11.70
28	4.76	70	11.90	28	5.04	70	12.60
29	4.93	75	12.75	29	5.22	75	13.50
30	5.10	80	13.60	30	5.40	80	14.40
31	5.27	100	17.00	31	5.58	100	18.00
32	5.44	200	34.00	32	5.76	200	36.00
33	5.61	300	51.00	33	5.94	300	54.00
34	5.78	500	85.00	34	6.12	500	90.00

PRODUCE TABLES.

19 Cents per Article.

Article.

\$ cts.

5 6-30
6 6-48
7 6-66
8 6-84
9 7-02
7-20
7-38
7-56
7-74
7-92

8-10
8-28
8-46
8-64
8-82
9-00
9-18
9-36
9-54
9-72

9-90
10-08
10-26
10-44
10-62
10-80
11-70
12-60
13-50
14-40

18-00
36-00
54-00
90-00

No. \$ cts. No. \$ cts.

1 .19 35 6-65
2 .38 36 6-84
3 .57 37 7-03
4 .76 38 7-22
5 .95 39 7-41
6 1-14 40 7-60
7 1-33 41 7-79
8 1-52 42 7-98
9 1-71 43 8-17
10 1-90 44 8-36

11 2-09 45 8-55
12 2-28 46 8-74
13 2-47 47 8-93
14 2-66 48 9-12
15 2-85 49 9-31
16 3-04 50 9-50
17 3-23 51 9-69
18 3-42 52 9-88
19 3-61 53 10-07
20 3-80 54 10-26

21 3-99 55 10-45
22 4-18 56 10-64
23 4-37 57 10-83
24 4-56 58 11-02
25 4-75 59 11-21
26 4-94 60 11-40
27 5-13 65 12-35
28 5-32 70 13-30
29 5-51 75 14-25
30 5-70 80 15-20

31 5-89 100 19-00
32 6-08 200 38-00
33 6-27 300 57-00
34 6-46 500 95-00

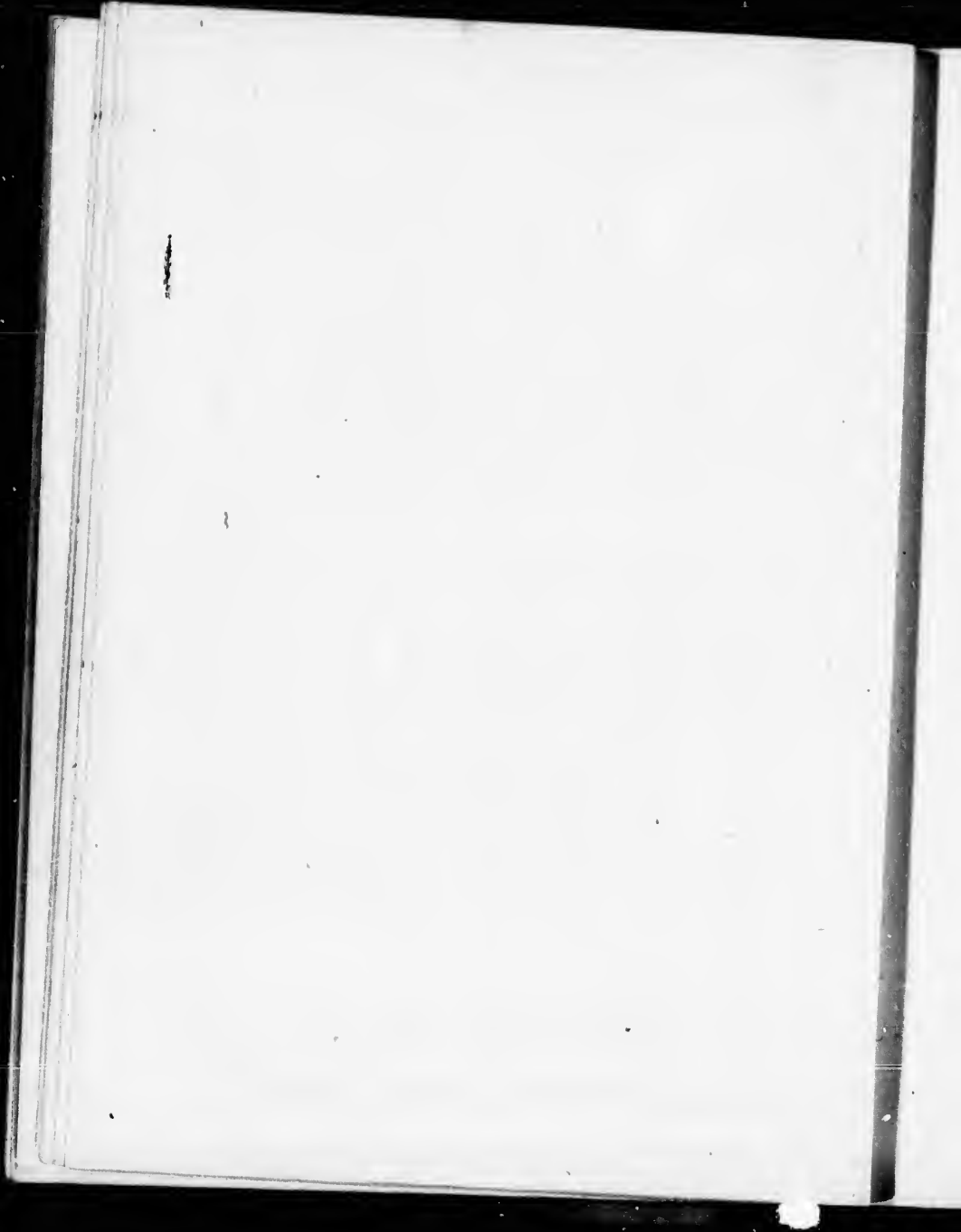

PRODUCE TABLES.

20 Cents per Bushel.

21 Cents per Bushel.

Val. of bush.	No.	Val. of lbs.	Value of bushels.	No.	Val. of lbs.	Val. of bush.	No.	Val. of lbs.	Value of bushels.	No.	Val. of lbs.
\$ cts.		\$ cts.	\$ cts.		\$ cts.	\$ cts.		\$ cts.	\$ cts.		\$ cts.
.20	1	.00	7.00	35	.12	.21	1	.00	7.35	35	.12
.40	2	.01	7.20	36	.12	.42	2	.01	7.56	36	.13
.60	3	.01	7.40	37	.12	.63	3	.01	7.77	37	.13
.80	4	.01	7.60	38	.13	.84	4	.01	7.98	38	.13
1.00	5	.02	7.80	39	.13	1.05	5	.02	8.19	39	.14
1.20	6	.02	8.00	40	.13	1.26	6	.02	8.40	40	.14
1.40	7	.02	8.20	41	.14	1.47	7	.02	8.61	41	.14
1.60	8	.03	8.40	42	.14	1.68	8	.03	8.82	42	.15
1.80	9	.03	8.60	43	.14	1.89	9	.03	9.03	43	.15
2.00	10	.03	8.80	44	.15	2.10	10	.03	9.24	44	.15
2.20	11	.04	9.00	45	.15	2.31	11	.04	9.45	45	.16
2.40	12	.04	9.20	46	.15	2.52	12	.04	9.66	46	.16
2.60	13	.04	9.40	47	.16	2.73	13	.04	9.87	47	.16
2.80	14	.05	9.60	48	.16	2.94	14	.05	10.08	48	.17
3.00	15	.05	9.80	49	.16	3.15	15	.05	10.29	49	.17
3.20	16	.05	10.00	50	.17	3.36	16	.06	10.50	50	.17
3.40	17	.06	10.20	51	.17	3.57	17	.06	10.71	51	.18
3.60	18	.06	10.40	52	.17	3.78	18	.06	10.92	52	.18
3.80	19	.06	10.60	53	.18	3.99	19	.07	11.13	53	.18
4.00	20	.07	10.80	54	.18	4.20	20	.07	11.34	54	.19
4.20	21	.07	11.00	55	.18	4.41	21	.07	11.55	55	.19
4.40	22	.07	11.20	56	.19	4.62	22	.08	11.76	56	.20
4.60	23	.08	11.40	57	.19	4.83	23	.08	11.97	57	.20
4.80	24	.08	11.60	58	.19	5.04	24	.08	12.18	58	.20
5.00	25	.08	11.80	59	.20	5.25	25	.09	12.39	59	.21
5.20	26	.09	12.00	60		5.46	26	.09	12.60	60	
5.40	27	.09	13.00	65		5.67	27	.09	13.65	65	
5.60	28	.09	14.00	70		5.88	28	.10	14.70	70	
5.80	29	.10	15.00	75		6.09	29	.10	15.75	75	
6.00	30	.10	16.00	80		6.30	30	.10	16.80	80	
6.20	31	.10	20.00	100		6.51	31	.11	21.00	100	
6.40	32	.11	40.00	200		6.72	32	.11	42.00	200	
6.60	33	.11	60.00	300		6.93	33	.11	63.00	300	
6.80	34	.11	100.00	500		7.14	34	.12	105.00	500	

End of the value of pounds.

End of the value of pounds.

PRODUCE TABLES.

22 Cents per Bushel.

23 Cents per Bushel.

Val. of bush.	No.	Val. of lbs.	Value of bushels.	No.	Val. of lbs.	Val. of bush.	No.	Val. of lbs.	Value of bushels.	No.	Val. of lbs.
\$ cts.		\$ cts.	\$ cts.		\$ cts.	\$ cts.		\$ cts.	\$ cts.		\$ cts.
.22	1	.00	7.70	35	.13	.23	1	.00	8.05	35	.13
.44	2	.01	7.92	36	.13	.46	2	.01	8.28	36	.14
.66	3	.01	8.14	37	.13	.69	3	.01	8.51	37	.14
.88	4	.02	8.36	38	.14	.92	4	.01	8.74	38	.14
1.10	5	.02	8.58	39	.14	1.15	5	.02	8.97	39	.15
1.32	6	.02	8.80	40	.15	1.38	6	.02	9.20	40	.15
1.54	7	.03	9.02	41	.15	1.61	7	.03	9.43	41	.16
1.76	8	.03	9.24	42	.15	1.84	8	.03	9.66	42	.16
1.98	9	.03	9.46	43	.16	2.07	9	.03	9.89	43	.16
2.20	10	.04	9.68	44	.16	2.30	10	.04	10.12	44	.17
2.42	11	.04	9.90	45	.16	2.53	11	.04	10.35	45	.17
2.64	12	.04	10.12	46	.17	2.76	12	.04	10.58	46	.18
2.86	13	.05	10.34	47	.17	2.99	13	.05	10.81	47	.18
3.08	14	.05	10.56	48	.17	3.22	14	.05	11.04	48	.18
3.30	15	.05	10.78	49	.18	3.45	15	.06	11.27	49	.19
3.52	16	.06	11.00	50	.18	3.68	16	.06	11.50	50	.19
3.74	17	.06	11.22	51	.19	3.91	17	.06	11.73	51	.19
3.96	18	.06	11.44	52	.19	4.14	18	.07	11.96	52	.20
4.18	19	.07	11.66	53	.19	4.37	19	.07	12.19	53	.20
4.40	20	.07	11.88	54	.20	4.60	20	.08	12.42	54	.20
4.62	21	.08	12.10	55	.20	4.83	21	.08	12.65	55	.21
4.84	22	.08	12.32	56	.20	5.06	22	.08	12.88	56	.21
5.06	23	.08	12.54	57	.21	5.29	23	.09	13.11	57	.22
5.28	24	.09	12.76	58	.21	5.52	24	.09	13.34	58	.22
5.50	25	.09	12.98	59	.22	5.75	25	.09	13.57	59	.22
5.72	26	.09	13.20	60		5.98	26	.10	13.80	60	.22
5.94	27	.10	14.30	65		6.21	27	.10	14.95	65	
6.16	28	.10	15.40	70		6.44	28	.11	16.10	70	
6.38	29	.11	16.50	75		6.67	29	.11	17.25	75	
6.60	30	.11	17.60	80		6.90	30	.11	18.40	80	
6.82	31	.11	22.00	100		7.13	31	.12	23.00	100	
7.04	32	.12	44.00	200		7.36	32	.12	46.00	200	
7.26	33	.12	66.00	300		7.59	33	.13	69.00	300	
7.48	34	.12	110.00	500		7.82	34	.13	115.00	500	

End of the value of pounds.

End of the value of pounds.

PRODUCE TABLES.

per Bushel.

Value of bushels.	No.	Val. of lbs.
\$ cts.		\$ cts.
8-05	35	13
8-28	36	14
8-51	37	14
8-74	38	14
8-97	39	15
9-20	40	15
9-43	41	16
9-66	42	16
9-89	43	16
10-12	44	17
10-35	45	17
10-58	46	18
10-81	47	18
11-04	48	18
11-27	49	19
11-50	50	19
11-73	51	19
11-96	52	20
12-19	53	20
12-42	54	20
12-65	55	21
12-88	56	21
13-11	57	22
13-34	58	22
13-57	59	22
13-80	60	
13-95	65	
14-10	70	
14-25	75	
14-40	80	
100	100	
200	200	
300	300	
500	500	

24 Cents per Bushel.

25 Cents per Bushel.

Val. of bush.	No.	Val. of lbs.	Value of bushels.	No.	Val. of lbs.	Val. of bush.	No.	Val. of lbs.	Value of bushels.	No.	Val. of lbs.
\$ cts.		\$ cts.	\$ cts.		\$ cts.	\$ cts.		\$ cts.	\$ cts.		\$ cts.
8-40	35	14	8-40	35	14	8-25	1	00	8-75	35	15
8-64	36	14	8-64	36	14	8-50	2	01	9-00	36	15
8-88	37	15	8-88	37	15	8-75	3	01	9-25	37	15
9-12	38	15	9-12	38	15	1-00	4	02	9-50	38	16
9-36	39	16	9-36	39	16	1-25	5	02	9-75	39	16
9-60	40	16	9-60	40	16	1-50	6	03	10-00	40	17
9-84	41	16	9-84	41	16	1-75	7	03	10-25	41	17
10-08	42	17	10-08	42	17	2-00	8	03	10-50	42	17
10-32	43	17	10-32	43	17	2-25	9	04	10-75	43	18
10-56	44	18	10-56	44	18	2-50	10	04	11-00	44	18
10-80	45	18	10-80	45	18	2-75	11	05	11-25	45	19
11-04	46	18	11-04	46	18	3-00	12	05	11-50	46	19
11-28	47	19	11-28	47	19	3-25	13	05	11-75	47	20
11-52	48	19	11-52	48	19	3-50	14	06	12-00	48	20
11-76	49	20	11-76	49	20	3-75	15	06	12-25	49	20
12-00	50	20	12-00	50	20	4-00	16	07	12-50	50	21
12-24	51	20	12-24	51	20	4-25	17	07	12-75	51	21
12-48	52	21	12-48	52	21	4-50	18	07	13-00	52	22
12-72	53	21	12-72	53	21	4-75	19	08	13-25	53	22
12-96	54	22	12-96	54	22	5-00	20	08	13-50	54	22
13-20	55	22	13-20	55	22	5-25	21	09	13-75	55	23
13-44	56	22	13-44	56	22	5-50	22	09	14-00	56	23
13-68	57	23	13-68	57	23	5-75	23	10	14-25	57	24
13-92	58	23	13-92	58	23	6-00	24	10	14-50	58	24
14-16	59	24	14-16	59	24	6-25	25	10	14-75	59	25
14-40	60		14-40	60		6-50	26	11	15-00	60	
15-60	65		15-60	65		6-75	27	11	16-25	65	
16-80	70		16-80	70		7-00	28	12	17-50	70	
18-00	75		18-00	75		7-25	29	12	18-75	75	
19-20	80		19-20	80		7-50	30	13	20-00	80	
24-00	100		24-00	100		7-75	31	13	25-00	100	
48-00	200		48-00	200		8-00	32	13	50-00	200	
72-00	300		72-00	300		8-25	33	14	75-00	300	
24-00	500		24-00	500		8-50	34	14	100-00	500	

End of the table of pounds.

End of the table of pounds.

End of the table of pounds.

PRODUCE TABLES.

26 Cents per Bushel.

27 Cents per Bushel.

26 Cents per Bushel.				27 Cents per Bushel.			
Val. of bush.	No.	Val. of lbs.	Value of bushels.	Val. of bush.	No.	Val. of lbs.	Value of bushels.
\$ cts.		\$ cts.	\$ cts.	\$ cts.		\$ cts.	\$ cts.
.26	1	.00		.27	1	.00	
.52	2	.01	9.10	.54	2	.01	9.45
.78	3	.01	9.36	.81	3	.01	9.72
1.04	4	.02	9.62	1.08	4	.02	9.99
1.30	5	.02	9.88	1.35	5	.02	10.26
1.56	6	.03	10.14	1.62	6	.03	10.53
1.82	7	.03	10.40	1.89	7	.03	10.80
2.08	8	.04	10.66	2.16	8	.04	11.07
2.34	9	.04	10.92	2.43	9	.04	11.34
2.60	10	.04	11.18	2.70	10	.04	11.61
2.86	11	.05	11.44	2.97	11	.05	11.88
3.12	12	.05	11.70	3.24	12	.05	12.15
3.38	13	.06	11.96	3.51	13	.06	12.42
3.64	14	.06	12.22	3.78	14	.06	12.69
3.90	15	.07	12.48	4.05	15	.07	12.96
4.16	16	.07	12.74	4.32	16	.07	13.23
4.42	17	.07	13.00	4.59	17	.08	13.50
4.68	18	.08	13.26	4.86	18	.08	13.77
4.94	19	.08	13.52	5.13	19	.09	14.04
5.20	20	.09	13.78	5.40	20	.09	14.31
5.46	21	.09	14.04	5.67	21	.09	14.58
5.72	22	.09	14.30	5.94	22	.10	14.85
5.98	23	.10	14.56	6.21	23	.10	15.12
6.24	24	.10	14.82	6.48	24	.11	15.39
6.50	25	.11	15.08	6.75	25	.11	15.66
6.76	26	.11	15.34	7.02	26	.12	15.93
7.02	27	.12	15.60	7.29	27	.12	16.20
7.28	28	.12	16.90	7.56	28	.13	17.55
7.54	29	.13	18.20	7.83	29	.13	18.90
7.80	30	.13	19.50	8.10	30	.14	20.25
8.06	31	.13	20.80	8.37	31	.14	21.60
8.32	32	.14	26.00	8.64	32	.14	27.00
8.58	33	.14	52.00	8.91	33	.15	54.00
8.84	34	.15	78.00	9.18	34	.15	81.00
			130.00				135.00
			500				500

End of the value of pounds.

End of the value of pounds.

PRODUCE TABLES.

28 Cents per Bushel.

29 Cents per Bushel.

ES.
s per Bushel.

Val. of bushels.	No.	Val. of lbs.
\$ cts.		\$ cts.
9-45	35	16
9-72	36	16
9-99	37	17
10-26	38	17
10-53	39	18
10-80	40	18
11-07	41	18
11-34	42	19
11-61	43	19
11-88	44	20
12-15	45	20
12-42	46	21
12-69	47	21
12-96	48	22
13-23	49	22
13-50	50	22
13-77	51	23
14-04	52	23
14-31	53	24
14-58	54	24
14-85	55	25
15-12	56	25
15-39	57	26
15-66	58	26
15-93	59	27
16-20	60	
16-47	65	
16-74	70	
17-01	75	
17-28	80	
17-55	100	
17-82	200	
18-09	300	
18-36	500	

End of the value of pounds.

Val. of bush.	No.	Val. of lbs.	Value of bushels.	No.	Val. of lbs.
\$ cts.		\$ cts.	\$ cts.		\$ cts.
9-80	1	00	9-80	35	16
9-88	2	01	10-03	36	17
9-96	3	01	10-36	37	17
10-04	4	02	10-64	38	18
10-12	5	02	10-92	39	18
10-20	6	03	11-20	40	19
10-28	7	03	11-48	41	19
10-36	8	04	11-76	42	19
10-44	9	04	12-04	43	20
10-52	10	05	12-32	44	20
10-60	11	05	12-60	45	21
10-68	12	05	12-88	46	21
10-76	13	06	13-16	47	22
10-84	14	06	13-44	48	22
10-92	15	07	13-72	49	23
11-00	16	07	14-00	50	23
11-08	17	08	14-28	51	24
11-16	18	08	14-56	52	24
11-24	19	09	14-84	53	25
11-32	20	09	15-12	54	25
11-40	21	10	15-40	55	26
11-48	22	10	15-68	56	26
11-56	23	11	15-96	57	26
11-64	24	11	16-24	58	27
11-72	25	12	16-52	59	27
11-80	26	12	16-80	60	
11-88	27	12	18-20	65	
11-96	28	13	19-60	70	
12-04	29	13	21-00	75	
12-12	30	14	22-40	80	
12-20	31	14	28-00	100	
12-28	32	15	56-00	200	
12-36	33	15	84-00	300	
12-44	34	16	140-00	500	

End of the value of pounds.

Val. of bush.	No.	Val. of lbs.	Value of bushels.	No.	Val. of lbs.
\$ cts.		\$ cts.	\$ cts.		\$ cts.
9-80	1	00	10-15	35	17
9-88	2	01	10-44	36	17
9-96	3	01	10-73	37	18
10-04	4	02	11-02	38	18
10-12	5	02	11-31	39	19
10-20	6	03	11-60	40	19
10-28	7	03	11-89	41	20
10-36	8	04	12-18	42	20
10-44	9	04	12-47	43	21
10-52	10	05	12-76	44	21
10-60	11	05	13-05	45	22
10-68	12	06	13-34	46	22
10-76	13	06	13-63	47	23
10-84	14	07	13-92	48	23
10-92	15	07	14-21	49	24
11-00	16	08	14-50	50	24
11-08	17	08	14-79	51	25
11-16	18	09	15-08	52	25
11-24	19	09	15-37	53	25
11-32	20	10	15-66	54	26
11-40	21	10	15-95	55	26
11-48	22	11	16-24	56	27
11-56	23	11	16-53	57	27
11-64	24	11	16-82	58	28
11-72	25	12	17-11	59	28
11-80	26	12	17-40	60	
11-88	27	13	18-35	65	
11-96	28	13	20-30	70	
12-04	29	14	21-75	75	
12-12	30	14	23-20	80	
12-20	31	15	29-00	100	
12-28	32	15	58-00	200	
12-36	33	16	87-00	300	
12-44	34	16	145-00	500	

End of the value of pounds.

PRODUCE TABLES.

30 Cents per Bushel.

31 Cents per Bushel.

Val. of bush.	No.	Val. of lbs.	Value of bushels	No.	Val. of lbs.	Val. of bush.	No.	Val. of lbs.	Value of bushels	No.	Val. of lbs.
\$ cts.		\$ cts.	\$ cts.		\$ cts.	\$ cts.		\$ cts.	\$ cts.		\$ cts.
.30	1	.00	10-50	35	.17	.31	1	.00	10-85	35	.18
.60	2	.01	10-80	36	.18	.62	2	.01	11-16	36	.18
.90	3	.01	11-16	37	.18	.93	3	.01	11-47	37	.19
1-20	4	.02	11-40	38	.19	1-24	4	.02	11-78	38	.20
1-50	5	.02	11-70	39	.19	1-55	5	.02	12-09	39	.20
1-80	6	.03	12-00	40	.20	1-86	6	.03	12-40	40	.21
2-10	7	.03	12-30	41	.20	2-17	7	.04	12-71	41	.21
2-40	8	.04	12-60	42	.21	2-48	8	.04	13-02	42	.22
2-70	9	.04	12-90	43	.21	2-79	9	.05	13-33	43	.22
3-00	10	.05	13-20	44	.22	3-10	10	.05	13-64	44	.23
3-30	11	.05	13-50	45	.22	3-41	11	.06	13-95	45	.23
3-60	12	.06	13-80	46	.23	3-72	12	.06	14-26	46	.24
3-90	13	.06	14-10	47	.23	4-03	13	.07	14-57	47	.24
4-20	14	.07	14-40	48	.24	4-34	14	.07	14-88	48	.25
4-50	15	.07	14-70	49	.24	4-65	15	.08	15-19	49	.25
4-80	16	.08	15-00	50	.25	4-96	16	.08	15-50	50	.26
5-10	17	.08	15-30	51	.25	5-27	17	.09	15-81	51	.26
5-40	18	.09	15-60	52	.26	5-58	18	.09	16-12	52	.27
5-70	19	.09	15-90	53	.26	5-89	19	.10	16-43	53	.27
6-00	20	.10	16-20	54	.27	6-20	20	.10	16-74	54	.28
6-30	21	.10	16-50	55	.27	6-51	21	.11	17-05	55	.28
6-60	22	.11	16-80	56	.28	6-82	22	.11	17-36	56	.29
6-90	23	.11	17-10	57	.28	7-13	23	.12	17-67	57	.29
7-20	24	.12	17-40	58	.29	7-44	24	.12	17-98	58	.30
7-50	25	.12	17-70	59	.29	7-75	25	.13	18-29	59	.30
7-80	26	.13	18-00	60		8-06	26	.13	18-60	60	
8-10	27	.13	19-50	65		8-37	27	.14	20-15	65	
8-40	28	.14	21-00	70		8-68	28	.14	21-70	70	
8-70	29	.14	22-50	75		8-99	29	.15	23-25	75	
9-00	30	.15	24-00	80		9-30	30	.15	24-80	80	
9-30	31	.15	30-00	100		9-61	31	.16	31-00	100	
9-60	32	.16	60-00	200		9-92	32	.16	62-00	200	
9-90	33	.16	90-00	300		10-23	33	.17	93-00	300	
10-20	34	.17	150-00	500		10-54	34	.17	155-00	500	

End of the value of pounds.

End of the value of pounds.

PRODUCE TABLES.

32 Cents per Bushel.

33 Cents per Bushel.

per Bushel.

Value of shels.	No.	Val. of lbs.
\$ cts.		\$ cts.
0-85	35	18
1-16	36	18
1-47	37	19
1-78	38	20
2-09	39	20
2-40	40	21
2-71	41	21
3-02	42	22
3-33	43	22
3-64	44	23
3-95	45	23
4-26	46	24
4-57	47	24
4-88	48	25
5-19	49	25
5-50	50	26
5-81	51	26
6-12	52	27
6-43	53	27
6-74	54	28
7-05	55	28
7-36	56	29
7-67	57	29
7-98	58	30
8-29	59	30
8-60	60	
8-91	65	
9-22	70	
9-53	75	
9-84	80	
100		
200		
300		
500		

End of the value of pounds.

Val. of bush.	No.	Val. of lbs.	Value of bushels.	No.	Val. of lbs.	Val. of bush.	No.	Val. of lbs.	Value of bushels.	No.	Val. of lbs.
\$ cts.		\$ cts.	\$ cts.		\$ cts.	\$ cts.		\$ cts.	\$ cts.		\$ cts.
0-32	1	00	11-20	35	19	0-33	1	00	11-55	35	19
0-64	2	01	11-52	36	19	0-66	2	01	11-88	36	20
0-96	3	01	11-84	37	20	0-99	3	02	12-21	37	20
1-28	4	02	12-16	38	20	1-32	4	02	12-54	38	21
1-60	5	03	12-48	39	21	1-65	5	03	12-87	39	21
1-92	6	03	12-80	40	21	1-98	6	03	13-20	40	22
2-24	7	04	13-12	41	22	2-31	7	04	13-53	41	22
2-56	8	04	13-44	42	22	2-64	8	04	13-86	42	23
2-88	9	05	13-76	43	23	2-97	9	05	14-19	43	24
3-20	10	05	14-08	44	23	3-30	10	05	14-52	44	24
3-52	11	06	14-40	45	24	3-63	11	06	14-85	45	25
3-84	12	06	14-72	46	24	3-96	12	07	15-18	46	25
4-16	13	07	15-04	47	25	4-29	13	07	15-51	47	26
4-48	14	07	15-36	48	25	4-62	14	08	15-84	48	26
4-80	15	08	15-68	49	26	4-95	15	08	16-17	49	27
5-12	16	08	16-00	50	26	5-28	16	09	16-50	50	27
5-44	17	09	16-32	51	27	5-61	17	09	16-83	51	28
5-76	18	09	16-64	52	28	5-94	18	10	17-16	52	29
6-08	19	10	16-96	53	28	6-27	19	10	17-49	53	29
6-40	20	11	17-28	54	29	6-60	20	11	17-82	54	30
6-72	21	11	17-60	55	29	6-93	21	11	18-15	55	30
7-04	22	12	17-92	56	30	7-26	22	12	18-48	56	31
7-36	23	12	18-24	57	30	7-59	23	13	18-81	57	31
7-68	24	13	18-56	58	30	7-92	24	13	19-14	58	32
8-00	25	13	18-88	59	31	8-25	25	14	19-47	59	32
8-32	26	14	19-20	60		8-58	26	14	19-80	60	
8-64	27	14	20-80	65		8-91	27	15	21-45	65	
8-96	28	15	22-40	70		9-24	28	15	23-10	70	
9-28	29	15	24-00	75		9-57	29	16	24-75	75	
9-60	30	16	25-60	80		9-90	30	16	26-40	80	
9-92	31	16	30-00	100		10-23	31	17	33-00	100	
10-24	32	17	64-00	200		10-56	32	18	66-00	200	
10-56	33	17	96-00	300		10-89	33	18	99-00	300	
10-88	34	18	160-00	500		11-22	34	19	165-00	500	

End of the value of pounds.

End of the value of pounds.

PRODUCE TABLES.

34 Cents per Bushel.

35 Cents per Bushel.

Val. of bush.	No.	Val. of lbs.	Value of bushels.	No.	Val. of lbs.	Val. of bush.	No.	Val. of lbs.	Value of bushels.	No.	Val. of lbs.
\$ cts.		\$ cts.	\$ cts.		\$ cts.	\$ cts.		\$ cts.	\$ cts.		\$ cts.
34	1	00	11-90	35	20	35	1	00	12-25	35	20
68	2	01	12-24	36	20	70	2	01	12-60	36	21
102	3	02	12-58	37	21	1-05	3	02	12-95	37	21
136	4	02	12-92	38	21	1-40	4	02	13-30	38	22
170	5	03	13-26	39	22	1-75	5	03	13-65	39	23
204	6	03	13-60	40	23	2-10	6	03	14-00	40	23
238	7	04	13-94	41	23	2-45	7	04	14-35	41	24
272	8	04	14-28	42	24	2-80	8	05	14-70	42	24
306	9	05	14-62	43	24	3-15	9	05	15-05	43	25
340	10	06	14-96	44	25	3-50	10	06	15-40	44	26
374	11	06	15-30	45	25	3-85	11	06	15-75	45	27
408	12	07	15-64	46	26	4-20	12	07	16-10	46	27
442	13	07	15-98	47	27	4-55	13	07	16-45	47	28
476	14	08	16-32	48	27	4-90	14	08	16-80	48	28
510	15	08	16-66	49	28	5-25	15	09	17-15	49	29
544	16	09	17-00	50	28	5-60	16	09	17-50	50	29
578	17	10	17-34	51	29	5-95	17	10	17-85	51	30
612	18	10	17-68	52	29	6-30	18	10	18-20	52	30
646	19	11	18-02	53	30	6-65	19	11	18-55	53	31
680	20	11	18-36	54	30	7-00	20	12	18-90	54	31
714	21	12	18-70	55	31	7-35	21	12	19-25	55	32
748	22	12	19-04	56	32	7-70	22	13	19-60	56	33
782	23	13	19-38	57	32	8-05	23	13	19-95	57	33
816	24	13	19-72	58	33	8-40	24	14	20-30	58	34
850	25	14	20-06	59	33	8-75	25	14	20-65	59	34
884	26	15	20-40	60		9-10	26	15	21-00	60	
918	27	15	22-10	65		9-45	27	16	22-75	65	
952	28	16	23-80	70		9-80	28	16	24-50	70	
986	29	16	25-50	75		10-15	29	17	26-25	75	
1020	30	17	27-20	80		10-50	30	17	28-00	80	
1054	31	17	34-06	100		10-85	31	18	35-00	100	
1088	32	18	08-00	200		11-20	32	19	70-00	200	
1122	33	19	102-00	300		11-55	33	19	105-00	300	
1156	34	19	170-00	500		11-90	34	20	175-00	500	

End of the value of pounds.

End of the value of pounds.

PRODUCE TABLES.

36 Cents per Bushel.

37 Cents per Bushel.

r Bushel.

Value of bushels.	No.	Value of lbs.
cts.		\$ cts.
25	35	26
60	36	21
95	37	21
30	38	22
65	39	23
00	40	23
35	41	24
70	42	24
05	43	25
40	44	26
75	45	27
00	46	27
50	47	28
00	48	28
50	49	29
00	50	29
50	51	30
00	52	30
50	53	31
00	54	31
55	55	32
60	56	33
65	57	33
70	58	34
75	59	34
80		
100		
200		
300		
500		

End of the value of pounds.

36 Cents per Bushel.				37 Cents per Bushel.							
Val. of bush.	No.	Val. of lbs.	Value of bushels.	No.	Val. of lbs.	Val. of bush.	No.	Val. of lbs.	Value of bushels.	No.	Val. of lbs.
\$ cts.		\$ cts.	\$ cts.		\$ cts.	\$ cts.		\$ cts.	\$ cts.		\$ cts.
36	1	01	12-60	35	21	37	1	01	12-95	35	21
72	2	01	12-96	36	22	74	2	01	13-32	36	22
1-08	3	02	13-32	37	22	1-11	3	02	13-69	37	23
1-44	4	02	13-68	38	23	1-48	4	02	14-06	38	24
1-80	5	03	14-04	39	23	1-85	5	03	14-43	39	25
2-16	6	04	14-40	40	24	2-22	6	04	14-80	40	25
2-52	7	04	14-76	41	25	2-59	7	04	15-17	41	25
2-88	8	05	15-12	42	25	2-96	8	05	15-54	42	26
3-24	9	05	15-48	43	26	3-33	9	05	15-91	43	26
3-60	10	06	15-84	44	26	3-70	10	06	16-28	44	27
3-96	11	07	16-20	45	27	4-07	11	07	16-65	45	28
4-32	12	07	16-56	46	28	4-44	12	07	17-02	46	28
4-68	13	08	16-92	47	28	4-81	13	08	17-39	47	29
5-04	14	08	17-28	48	29	5-18	14	09	17-76	48	29
5-40	15	09	17-64	49	29	5-55	15	09	18-13	49	30
5-76	16	10	18-00	50	30	5-92	16	10	18-50	50	31
6-12	17	10	18-36	51	31	6-29	17	10	18-87	51	31
6-48	18	11	18-72	52	31	6-66	18	11	19-24	52	32
6-84	19	11	19-08	53	32	7-03	19	12	19-61	53	33
7-20	20	12	19-44	54	32	7-40	20	12	19-98	54	33
7-56	21	13	19-80	55	33	7-77	21	13	20-35	55	34
7-92	22	13	20-16	56	34	8-14	22	13	20-72	56	34
8-28	23	14	20-52	57	34	8-51	23	14	21-09	57	35
8-64	24	14	20-88	58	35	8-88	24	15	21-46	58	36
9-00	25	15	21-24	59	35	9-25	25	15	21-83	59	36
9-36	26	16	21-60	60		9-62	26	16	22-20	60	
9-72	27	16	23-40	65		9-99	27	17	24-05	65	
10-08	28	17	25-20	70		10-36	28	17	25-90	70	
10-44	29	17	27-00	75		10-73	29	18	27-75	75	
10-80	30	18	28-80	80		11-10	30	18	29-60	80	
11-16	31	19	36-00	100		11-47	31	19	37-00	100	
11-52	32	19	72-00	200		11-84	32	20	74-00	200	
11-88	33	20	108-00	300		12-21	33	20	111-00	300	
12-24	34	20	180-00	500		12-58	34	21	185-00	500	

End of the value of pounds.

PRODUCE TABLES.

37½ Cents per Bushel.

38 Cents per Bushel.

37½ Cents per Bushel.				38 Cents per Bushel.							
Val. of bush.	No.	Val. of lbs.	Value of bushels.	No.	Val. of lbs.	Val. of bush.	No.	Val. of lbs.	Value of bushels.	No.	Val. of lbs.
\$ cts.		\$ cts.	\$ cts.		\$ cts.	\$ cts.		\$ cts.	\$ cts.		\$ cts.
.37	1	.01	13.12	35	.22	.38	1	.01	13.30	35	.22
.75	2	.01	13.50	36	.22	.76	2	.01	13.66	36	.23
1.12	3	.02	13.87	37	.23	1.14	3	.02	14.06	37	.23
1.50	4	.02	14.25	38	.24	1.52	4	.02	14.44	38	.24
1.87	5	.03	14.62	39	.24	1.90	5	.03	14.82	39	.25
2.25	6	.04	15.00	40	.25	2.28	6	.04	15.20	40	.25
2.62	7	.04	15.37	41	.25	2.66	7	.04	15.58	41	.26
3.00	8	.05	15.75	42	.26	3.04	8	.05	15.96	42	.26
3.37	9	.06	16.12	43	.27	3.42	9	.06	16.34	43	.27
3.75	10	.06	16.50	44	.27	3.80	10	.06	16.72	44	.28
4.12	11	.07	16.87	45	.28	4.18	11	.07	17.10	45	.28
4.50	12	.07	17.25	46	.29	4.56	12	.07	17.48	46	.29
4.87	13	.08	17.62	47	.29	4.94	13	.08	17.86	47	.30
5.25	14	.09	18.00	48	.30	5.32	14	.09	18.24	48	.30
5.62	15	.09	18.37	49	.30	5.70	15	.09	18.62	49	.31
6.00	16	.10	18.75	50	.31	6.08	16	.10	19.00	50	.32
6.37	17	.11	19.12	51	.32	6.46	17	.11	19.38	51	.32
6.75	18	.11	19.50	52	.32	6.84	18	.11	19.76	52	.33
7.12	19	.12	19.87	53	.33	7.22	19	.12	20.14	53	.33
7.50	20	.12	20.25	54	.34	7.60	20	.13	20.52	54	.34
7.87	21	.13	20.62	55	.34	7.98	21	.13	20.90	55	.35
8.25	22	.14	21.00	56	.35	8.36	22	.14	21.28	56	.35
8.62	23	.14	21.37	57	.35	8.74	23	.14	21.66	57	.36
9.00	24	.15	21.75	58	.36	9.12	24	.15	22.04	58	.37
9.37	25	.16	22.12	59	.37	9.50	25	.16	22.42	59	.37
9.75	26	.16	22.50	60		9.88	26	.16	22.80	60	
10.12	27	.17	22.87	65		10.26	27	.17	23.18	65	
10.50	28	.17	23.25	70		10.64	28	.17	23.56	70	
10.87	29	.18	23.62	75		11.02	29	.18	23.94	75	
11.25	30	.19	24.00	80		11.40	30	.19	24.32	80	
11.62	31	.19	24.37	100		11.78	31	.20	24.70	100	
12.00	32	.20	24.75	200		12.16	32	.20	25.08	200	
12.37	33	.21	25.12	300		12.54	33	.21	25.46	300	
12.75	34	.21	25.50	500		12.92	34	.21	25.84	500	

End of the value of pounds.

End of the value of pounds.

PRODUCE TABLES.

39 Cents per Bushel.

40 Cents per Bushel.

	Value of bushels.	No.	Val. of lbs.
	\$ cts.		\$ cts.
	13-30	35	.29
	13-66	36	.23
	14-06	37	.23
	14-44	38	.24
	14-82	39	.25
	15-20	40	.25
	15-58	41	.26
	15-96	42	.26
	16-34	43	.27
	16-72	44	.28
	17-10	45	.28
	17-48	46	.29
	17-86	47	.30
	18-24	48	.30
	18-62	49	.31
	19-00	50	.32
	19-38	51	.32
	19-76	52	.33
	20-14	53	.33
	20-52	54	.34
	20-90	55	.35
	21-28	56	.35
	21-66	57	.36
	22-04	58	.37
	22-42	59	.37
	22-80	60	
	24-70	65	
	26-60	70	
	28-50	75	
	30-40	80	
	32-30	100	
	34-20	200	
	36-10	300	
	38-00	500	

End of the value of pounds.

39 Cents per Bushel.					40 Cents per Bushel.						
Val. of bush.	No.	Val. of lbs.	Value of bushels.	No.	Val. of lbs.	Val. of bush.	No.	Val. of lbs.	Value of bushels.	No.	Val. of lbs.
\$ cts.		\$ cts.	\$ cts.		\$ cts.	\$ cts.		\$ cts.	\$ cts.		\$ cts.
.39	1	.01	13-65	35	.23	.40	1	.01	14-00	35	.23
.78	2	.01	14-04	36	.23	.80	2	.01	14-40	36	.24
1-17	3	.02	14-43	37	.24	1-20	3	.02	14-80	37	.25
1-56	4	.03	14-82	38	.25	1-60	4	.02	15-20	38	.25
1-95	5	.03	15-21	39	.25	2-00	5	.03	15-60	39	.26
2-34	6	.04	15-60	40	.26	2-40	6	.04	16-00	40	.27
2-73	7	.04	15-99	41	.27	2-80	7	.05	16-40	41	.27
3-12	8	.05	16-38	42	.27	3-20	8	.05	16-80	42	.28
3-51	9	.06	16-77	43	.28	3-60	9	.06	17-20	43	.29
3-90	10	.06	17-16	44	.29	4-00	10	.07	17-60	44	.29
4-29	11	.07	17-55	45	.29	4-40	11	.07	18-00	45	.30
4-68	12	.08	17-94	46	.30	4-80	12	.08	18-40	46	.31
5-07	13	.08	18-33	47	.30	5-20	13	.09	18-80	47	.31
5-46	14	.09	18-72	48	.31	5-60	14	.09	19-20	48	.32
5-85	15	.10	19-11	49	.32	6-00	15	.10	19-60	49	.33
6-24	16	.11	19-50	50	.32	6-40	16	.11	20-00	50	.33
6-63	17	.11	19-89	51	.33	6-80	17	.11	20-40	51	.34
7-02	18	.12	20-28	52	.34	7-20	18	.12	20-80	52	.35
7-41	19	.12	20-67	53	.34	7-60	19	.13	21-20	53	.35
7-80	20	.13	21-06	54	.35	8-00	20	.13	21-60	54	.36
8-19	21	.14	21-45	55	.36	8-40	21	.14	22-00	55	.37
8-58	22	.14	21-84	56	.36	8-80	22	.15	22-40	56	.37
8-97	23	.15	22-23	57	.37	9-20	23	.15	22-80	57	.38
9-36	24	.16	22-62	58	.38	9-60	24	.16	23-20	58	.39
9-75	25	.16	23-01	59	.38	10-00	25	.17	23-60	59	.39
10-14	26	.17	23-40	60		10-40	26	.17	24-00	60	
10-53	27	.17	23-79	61		10-80	27	.18	24-40	61	
10-92	28	.18	24-18	70		11-20	28	.19	24-80	70	
11-31	29	.19	24-57	75		11-60	29	.19	25-20	75	
11-70	30	.19	31-20	80		12-00	30	.20	32 00	80	
12-09	31	.20	39-00	100		12-40	31	.21	40-00	100	
12-48	32	.21	78-00	200		12-80	32	.21	80-00	200	
12-87	33	.21	117-00	300		13-20	33	.22	120-00	300	
13-26	34	.22	195-00	500		13-60	34	.23	200-00	500	

End of the value of pounds.

PRODUCE TABLES.

41 Cents per Bushel.

42 Cents per Bushel.

41 Cents per Bushel.				42 Cents per Bushel.							
Val. of bush.	No.	Val. of lbs.	Value of bushels.	No.	Val. of lbs.	Val. of bush.	No.	Val. of lbs.	Value of bushels.	No.	Val. of lbs.
\$ cts.		\$ cts.	\$ cts.		\$ cts.	\$ cts.		\$ cts.	\$ cts.		\$ cts.
.41	1	.01	14.35	35	.24	.42	1	.01	14.70	35	.24
.82	2	.01	14.76	36	.24	.84	2	.01	15.12	36	.25
1.23	3	.02	15.17	37	.25	1.26	3	.02	15.54	37	.26
1.64	4	.03	15.58	38	.26	1.68	4	.03	15.96	38	.27
2.05	5	.03	15.99	39	.27	2.10	5	.03	16.38	39	.27
2.46	6	.04	16.40	40	.27	2.52	6	.04	16.80	40	.28
2.87	7	.05	16.81	41	.28	2.94	7	.05	17.22	41	.29
3.28	8	.05	17.22	42	.29	3.36	8	.06	17.64	42	.29
3.69	9	.06	17.63	43	.29	3.78	9	.06	18.06	43	.30
4.10	10	.07	18.04	44	.30	4.20	10	.07	18.48	44	.31
4.51	11	.07	18.45	45	.31	4.62	11	.08	18.90	45	.31
4.92	12	.08	18.86	46	.31	5.04	12	.08	19.32	46	.32
5.33	13	.09	19.27	47	.32	5.46	13	.09	19.74	47	.33
5.74	14	.09	19.68	48	.33	5.88	14	.10	20.16	48	.34
6.15	15	.10	20.09	49	.33	6.30	15	.10	20.58	49	.34
6.56	16	.11	20.50	50	.34	6.72	16	.11	21.00	50	.35
6.97	17	.12	20.91	51	.35	7.14	17	.12	21.42	51	.36
7.38	18	.12	21.32	52	.35	7.56	18	.13	21.84	52	.36
7.79	19	.13	21.73	53	.36	7.98	19	.13	22.26	53	.37
8.20	20	.14	22.14	54	.37	8.40	20	.14	22.68	54	.38
8.61	21	.14	22.55	55	.37	8.82	21	.15	23.10	55	.38
9.02	22	.15	22.96	56	.38	9.24	22	.15	23.52	56	.39
9.43	23	.16	23.37	57	.39	9.66	23	.16	23.94	57	.40
9.84	24	.16	23.78	58	.40	10.08	24	.17	24.36	58	.41
10.25	25	.17	24.19	59	.40	10.50	25	.17	24.78	59	.41
10.66	26	.18	24.60	60		10.92	26	.18	25.20	60	
11.07	27	.18	26.65	65		11.34	27	.19	27.30	65	
11.48	28	.19	28.70	70		11.76	28	.20	29.40	70	
11.89	29	.20	30.75	75		12.18	29	.20	31.50	75	
12.30	30	.20	32.80	80		12.60	30	.21	33.60	80	
12.71	31	.21	41.00	100		13.02	31	.22	42.00	100	
13.12	32	.22	82.00	200		13.44	32	.23	84.00	200	
13.53	33	.22	123.00	300		13.86	33	.23	126.00	300	
13.94	34	.23	205.00	500		14.28	34	.24	210.00	500	

End of the value of pounds.

End of the value of pounds.

ES.

cents per Bushel.

Val. of lbs.	Value of bushels.	No.	Val. of lbs.
\$ cts.	\$ cts.		\$ cts.
01	14-70	35	24
01	15-12	36	25
02	15-54	37	26
03	15-96	38	27
03	16-38	39	27
04	16-80	40	28
05	17-22	41	29
06	17-64	42	29
06	18-06	43	30
07	18-48	44	31
08	18-90	45	31
08	19-32	46	32
09	19-74	47	33
10	20-16	48	34
10	20-58	49	34
11	21-00	50	35
12	21-42	51	36
13	21-84	52	36
13	22-26	53	37
14	22-68	54	38
15	23-10	55	38
15	23-52	56	39
16	23-94	57	40
17	24-36	58	41
17	24-78	59	41
18	25-20	60	
19	27-30	65	
20	29-40	70	
20	31-50	75	
21	33-60	80	
22	42-00	100	
23	84-00	200	
24	126-00	300	
25	210-00	500	

End of the value of pounds.

PRODUCE TABLES.

43 Cents per Bushel.

44 Cents per Bushel.

Val. of bush.	No.	Val. of lbs.	Value of bushels.	No.	Val. of lbs.	Val. of bush.	No.	Val. of lbs.	Value of bushels.	No.	Val. of lbs.
\$ cts.		\$ cts.	\$ cts.		\$ cts.	\$ cts.		\$ cts.	\$ cts.		\$ cts.
43	1	01	15-05	35	25	44	1	01	15-40	35	25
46	2	01	15-48	36	26	48	2	01	15-84	36	26
1-29	3	02	15-91	37	26	1-32	3	02	16-28	37	27
1-72	4	03	16-34	38	27	1-76	4	03	16-72	38	28
2-15	5	03	16-77	39	28	2-20	5	04	17-16	39	28
2-58	6	04	17-20	40	29	2-64	6	04	17-60	40	29
3-01	7	05	17-63	41	29	3-08	7	05	18-04	41	30
3-44	8	06	18-06	42	30	3-52	8	06	18-48	42	31
3-87	9	06	18-49	43	31	3-96	9	06	18-92	43	31
4-30	10	07	18-92	44	31	4-40	10	07	19-36	44	32
4-73	11	08	19-35	45	32	4-84	11	08	19-80	45	33
5-16	12	08	19-78	46	33	5-28	12	09	20-24	46	34
5-59	13	09	20-21	47	34	5-72	13	09	20-68	47	34
6-02	14	10	20-64	48	34	6-16	14	10	21-12	48	35
6-45	15	11	21-07	49	35	6-60	15	11	21-56	49	36
6-88	16	11	21-50	50	36	7-04	16	12	22-00	50	37
7-31	7	12	21-93	51	36	7-48	17	12	22-44	51	37
7-74	18	13	22-36	52	37	7-92	18	13	22-88	52	38
8-17	19	14	22-79	53	38	8-36	19	14	23-32	53	39
8-60	20	14	23-22	54	39	8-80	20	15	23-76	54	39
9-03	21	15	23-65	55	39	9-24	21	15	24-20	55	40
9-46	22	16	24-08	56	40	9-68	22	16	24-64	56	41
9-89	23	16	24-51	57	41	10-12	23	17	25-08	57	42
10-32	24	17	24-94	58	41	10-56	24	17	25-52	58	42
10-75	25	18	25-37	59	42	11-00	25	18	25-96	59	43
11-18	26	19	25-80	60		11-44	26	19	26-40	60	
11-61	27	19	27-97	65		11-88	27	20	28-60	65	
12-04	28	20	30-10	70		12-32	28	20	30-80	70	
12-47	29	21	32-25	75		12-76	29	21	33-00	75	
12-90	30	21	34-40	80		13-20	30	22	35-20	80	
13-33	31	22	43-00	100		13-64	31	23	44-00	100	
13-76	32	23	86-00	200		14-08	32	23	88-00	200	
14-19	33	24	129-00	300		14-52	33	24	132-00	300	
14-62	34	24	215-00	500		14-96	34	25	220-00	500	

End of the value of pounds.

PRODUCE TABLES

45 Cents per Bushel.

46 Cents per Bushel.

45 Cents per Bushel.				46 Cents per Bushel.							
Val. of bush.	No.	Val. of lbs.	Value of bushels.	No.	Val. of lbs.	Val. of bush.	No.	Val. of lbs.	Value of bushels.	No.	Val. of lbs.
\$ cts.		\$ cts.	\$ cts.		\$ cts.	\$ cts.		\$ cts.	\$ cts.		\$ cts.
.45	1	.01	15.75	35	.26	.46	1	.01	16.10	35	.27
.50	2	.01	16.20	36	.27	.92	2	.01	16.56	36	.27
1.35	3	.02	16.65	37	.28	1.38	3	.02	17.02	37	.28
1.80	4	.03	17.10	38	.28	1.84	4	.03	17.48	38	.29
2.25	5	.04	17.55	39	.29	2.30	5	.04	17.94	39	.30
2.70	6	.04	18.00	40	.30	2.76	6	.04	18.40	40	.31
3.15	7	.05	18.45	41	.31	3.22	7	.05	18.86	41	.31
3.60	8	.06	18.90	42	.31	3.68	8	.06	19.32	42	.32
4.05	9	.07	19.35	43	.32	4.14	9	.07	19.78	43	.33
4.50	10	.07	19.80	44	.33	4.60	10	.08	20.24	44	.34
4.95	11	.08	20.25	45	.34	5.06	11	.08	20.70	45	.34
5.40	12	.09	20.70	46	.34	5.52	12	.09	21.16	46	.35
5.85	13	.10	21.15	47	.35	5.98	13	.10	21.62	47	.36
6.30	14	.10	21.60	48	.36	6.44	14	.11	22.08	48	.37
6.75	15	.11	22.05	49	.37	6.90	15	.11	22.54	49	.37
7.20	16	.12	22.50	50	.37	7.36	16	.12	23.00	50	.38
7.65	17	.13	22.95	51	.38	7.82	17	.13	23.46	51	.39
8.10	18	.13	23.40	52	.39	8.28	18	.14	23.92	52	.40
8.55	19	.14	23.85	53	.40	8.74	19	.14	24.38	53	.40
9.00	20	.15	24.30	54	.40	9.20	20	.15	24.84	54	.41
9.45	21	.16	24.75	55	.41	9.66	21	.16	25.30	55	.42
9.90	22	.16	25.20	56	.42	10.12	22	.17	25.76	56	.43
10.35	23	.17	25.65	57	.43	10.58	23	.18	26.22	57	.44
10.80	24	.18	26.10	58	.43	11.04	24	.18	26.68	58	.44
11.25	25	.19	26.55	59	.44	11.50	25	.19	27.14	59	.45
11.70	26	.19	27.00	60		11.96	26	.20	27.60	60	
12.15	27	.20	27.45	61		12.42	27	.21	28.06	61	
12.60	28	.21	27.90	62		12.88	28	.21	28.52	62	
13.05	29	.22	28.35	63		13.34	29	.22	28.98	63	
13.50	30	.22	28.80	64		13.80	30	.23	29.44	64	
13.95	31	.23	29.25	65		14.26	31	.24	29.90	65	
14.40	32	.24	29.70	66		14.72	32	.24	30.36	66	
14.85	33	.25	30.15	67		15.18	33	.25	30.82	67	
15.30	34	.25	30.60	68		15.64	34	.26	31.28	68	
			31.05	69					31.74	69	
			31.50	70					32.20	70	
			31.95	71					32.66	71	
			32.40	72					33.12	72	
			32.85	73					33.58	73	
			33.30	74					34.04	74	
			33.75	75					34.50	75	
			34.20	76					34.96	76	
			34.65	77					35.42	77	
			35.10	78					35.88	78	
			35.55	79					36.34	79	
			36.00	80					36.80	80	
			36.45	81					37.26	81	
			36.90	82					37.72	82	
			37.35	83					38.18	83	
			37.80	84					38.64	84	
			38.25	85					39.10	85	
			38.70	86					39.56	86	
			39.15	87					40.02	87	
			39.60	88					40.48	88	
			40.05	89					40.94	89	
			40.50	90					41.40	90	
			40.95	91					41.86	91	
			41.40	92					42.32	92	
			41.85	93					42.78	93	
			42.30	94					43.24	94	
			42.75	95					43.70	95	
			43.20	96					44.16	96	
			43.65	97					44.62	97	
			44.10	98					45.08	98	
			44.55	99					45.54	99	
			45.00	100					46.00	100	
			90.00	200					92.00	200	
			135.00	300					133.00	300	
			225.00	500					230.00	500	

End of the value of pounds.

End of the value of pounds.

PRODUCE TABLES.

47 Cents per Bushel.

48 Cents per Bushel.

per Bushel.

Value of bushels.	No.	Val. of lbs.
\$ cts.		\$ cts.
16-10	35	27
16-56	36	27
17-02	37	28
17-48	38	29
17-94	39	30
18-40	40	31
18-86	41	31
19-32	42	32
19-78	43	33
20-24	44	34
20-70	45	34
21-16	46	35
21-62	47	36
22-08	48	37
22-54	49	37
23-00	50	38
23-46	51	39
23-92	52	40
24-38	53	40
24-84	54	41
25-30	55	42
25-76	56	43
26-22	57	44
26-68	58	44
27-14	59	45
27-60	60	
28-06	65	
28-52	70	
28-98	75	
29-44	80	
29-90	100	
30-36	200	
30-82	300	
31-28	500	

47 Cents per Bushel.					48 Cents per Bushel.						
Val. of bush.	No.	Val. of lbs.	Value of bushels.	No.	Val. of lbs.	Val. of bush.	No.	Val. of lbs.	Value of bushels.	No.	Val. of lbs.
\$ cts.		\$ cts.	\$ cts.		\$ cts.	\$ cts.		\$ cts.	\$ cts.		\$ cts.
16-47	1	01	16-45	35	27	16-48	1	01	16-80	35	23
16-94	2	01	16-92	36	23	16-96	2	02	17-28	36	29
17-41	3	02	17-39	37	29	17-44	3	02	17-76	37	30
17-88	4	03	17-86	38	30	17-92	4	03	18-24	38	30
18-35	5	04	18-33	39	30	18-40	5	04	18-72	39	31
18-82	6	05	18-80	40	31	18-88	6	05	19-20	40	32
19-29	7	05	19-27	41	32	19-36	7	06	19-68	41	33
19-76	8	06	19-74	42	33	19-84	8	06	20-16	42	34
20-23	9	07	20-21	43	34	20-32	9	07	20-64	43	34
20-70	10	08	20-68	44	34	20-80	10	08	21-12	44	35
21-17	11	09	21-15	45	35	21-28	11	09	21-60	45	36
21-64	12	09	21-62	46	36	21-76	12	10	22-08	46	37
22-11	13	10	22-09	47	37	22-32	13	10	22-56	47	38
22-58	14	11	22-56	48	37	22-56	14	11	23-04	48	38
23-05	15	12	23-03	49	38	23-04	15	12	23-52	49	39
23-52	16	12	23-50	50	39	23-52	16	13	24-00	50	40
23-99	17	13	23-97	51	40	24-00	17	14	24-48	51	41
24-46	18	14	24-44	52	41	24-48	18	14	24-96	52	42
24-93	19	15	24-91	53	41	24-96	19	15	25-44	53	42
25-40	20	16	25-38	54	42	25-44	20	16	25-92	54	43
25-87	21	16	25-85	55	43	25-92	21	17	26-40	55	44
26-34	22	17	26-32	56	44	26-40	22	18	26-88	56	45
26-81	23	18	26-79	57	45	26-88	23	18	27-36	57	46
27-28	24	19	27-26	58	45	27-36	24	19	27-84	58	46
27-75	25	19	27-73	59	46	27-84	25	20	28-32	59	47
28-22	26	20	28-20	60		28-32	26	21	28-80	60	
28-69	27	21	30-55	65		28-80	27	22	31-20	65	
29-16	28	22	32-99	70		31-20	28	22	33-60	70	
29-63	29	23	35-25	75		33-60	29	23	36-00	75	
30-10	30	23	37-60	80		36-00	30	24	38-40	80	
30-57	31	24	47-09	100		38-40	31	25	48-00	100	
31-04	32	25	94-00	200		48-00	32	26	96-00	200	
31-51	33	26	141-00	300		96-00	33	26	144-00	300	
31-98	34	27	235-00	500		144-00	34	27	240-00	500	

Part of the value of pounds.

End of the value of pounds.

End of the value of pounds.

PRODUCE TABLES.

49 Cents per Bushel.

50 Cents per Bushel.

49 Cents per Bushel.				50 Cents per Bushel.							
Val. of bush.	No.	Val. of lbs.	Value of bushels.	No.	Val. of lbs.	Val. of bush.	No.	Val. of lbs.	Value of bushels.	No.	Val. of lbs.
\$ cts.		\$ cts.	\$ cts.		\$ cts.	\$ cts.		\$ cts.	\$ cts.		\$ cts.
.49	1	.01	17.15	35	.24	.50	1	.01	17.50	35	.29
.98	2	.02	17.64	36	.29	1.00	2	.02	18.00	36	.30
1.47	3	.03	18.13	37	.33	1.50	3	.03	18.50	37	.31
1.96	4	.04	18.62	38	.38	2.00	4	.04	19.00	38	.32
2.45	5	.05	19.11	39	.42	2.50	5	.05	19.50	39	.33
2.94	6	.06	19.60	40	.46	3.00	6	.06	20.00	40	.33
3.43	7	.07	20.09	41	.50	3.50	7	.07	20.50	41	.34
3.92	8	.08	20.58	42	.54	4.00	8	.08	21.00	42	.35
4.41	9	.09	21.07	43	.58	4.50	9	.09	21.50	43	.36
4.90	10	.10	21.56	44	.62	5.00	10	.10	22.00	44	.37
5.39	11	.11	22.05	45	.66	5.50	11	.11	22.50	45	.38
5.88	12	.12	22.54	46	.70	6.00	12	.12	23.00	46	.38
6.37	13	.13	23.03	47	.74	6.50	13	.13	23.50	47	.39
6.86	14	.14	23.52	48	.78	7.00	14	.14	24.00	48	.40
7.35	15	.15	24.01	49	.82	7.50	15	.15	24.50	49	.41
7.84	16	.16	24.50	50	.86	8.00	16	.16	25.00	50	.42
8.33	17	.17	24.99	51	.90	8.50	17	.17	25.50	51	.43
8.82	18	.18	25.48	52	.94	9.00	18	.18	26.00	52	.43
9.31	19	.19	25.97	53	.98	9.50	19	.19	26.50	53	.44
9.80	20	.20	26.46	54	1.02	10.00	20	.20	27.00	54	.45
10.29	21	.21	26.95	55	1.06	10.50	21	.21	27.50	55	.46
10.78	22	.22	27.44	56	1.10	11.00	22	.22	28.00	56	.47
11.27	23	.23	27.93	57	1.14	11.50	23	.23	28.50	57	.48
11.76	24	.24	28.42	58	1.18	12.00	24	.24	29.00	58	.48
12.25	25	.25	28.91	59	1.22	12.50	25	.25	29.50	59	.49
12.74	26	.26	29.40	60	1.26	13.00	26	.26	30.00	60	
13.23	27	.27	31.85	65	1.30	13.50	27	.27	30.50	60	
13.72	28	.28	34.30	70	1.34	14.00	28	.28	32.50	65	
14.21	29	.29	36.75	75	1.38	14.50	29	.29	35.00	70	
14.70	30	.30	39.20	80	1.42	15.00	30	.30	37.50	75	
15.19	31	.31	49.00	100	1.46	15.50	31	.31	40.00	80	
15.68	32	.32	98.00	200	1.50	16.00	32	.32	50.00	100	
16.17	33	.33	147.00	300	1.54	16.50	33	.33	100.00	200	
16.66	34	.34	245.00	500	1.58	17.00	34	.34	150.00	300	
									250.00	500	

Kind of the value of pounds

PRODUCE TABLES.

per Bushel.

Value of bushels.	No.	Val. of lbs.
\$ cts.		\$ cts.
17-50	35	29
18-00	36	30
18-50	37	31
19-00	38	32
19-50	39	33
20-00	40	33
20-50	41	34
21-00	42	35
21-50	43	36
22-00	44	37
22-50	45	38
23-00	46	38
23-50	47	39
24-00	48	40
24-50	49	41
25-00	50	42
25-50	51	43
26-00	52	43
26-50	53	44
27-00	54	45
27-50	55	46
28-00	56	47
28-50	57	48
29-00	58	48
29-50	59	49
30-00	60	
30-50	65	
31-00	70	
31-50	75	
32-00	80	
33-00	100	
34-00	200	
35-00	300	
36-00	500	

31 Cents per Bushel.

52 Cents per Bushel.

Val. of bush.	No.	Val. of lbs.	Value of bushels.	No.	Val. of lbs.	Val. of bush.	No.	Val. of lbs.	Value of bushels.	No.	Val. of lbs.
\$ cts.		\$ cts.	\$ cts.		\$ cts.	\$ cts.		\$ cts.	\$ cts.		\$ cts.
51	1	01	17-85	35	30	52	1	01	18-20	35	30
1-02	2	02	18-36	36	31	1-04	2	02	18-72	36	31
1-53	3	03	18-87	37	32	1-56	3	03	19-24	37	32
2-04	4	03	19-38	38	32	2-08	4	03	19-76	38	33
2-55	5	04	19-89	39	33	2-60	5	04	20-28	39	34
3-06	6	05	20-40	40	34	3-12	6	05	20-80	40	35
3-57	7	06	20-91	41	35	3-64	7	06	21-32	41	36
4-08	8	07	21-42	42	36	4-16	8	07	21-84	42	36
4-59	9	08	21-93	43	37	4-68	9	08	22-36	43	37
5-10	10	09	22-44	44	37	5-20	10	09	22-88	44	38
5-61	11	09	22-95	45	38	5-72	11	09	23-40	45	39
6-12	12	10	23-46	46	39	6-24	12	10	23-92	46	40
6-63	13	11	23-97	47	40	6-76	13	11	24-44	47	41
7-14	14	12	24-48	48	41	7-28	14	12	24-96	48	42
7-65	15	13	24-99	49	42	7-80	15	13	25-48	49	43
8-16	16	14	25-50	50	43	8-32	16	14	26-00	50	43
8-67	17	15	26-01	51	43	8-84	17	15	26-52	51	44
9-18	18	15	26-52	52	44	9-36	18	16	27-04	52	45
9-69	19	16	27-03	53	45	9-88	19	16	27-56	53	46
0-20	20	17	27-54	54	46	10-40	20	17	28-08	54	47
0-71	21	18	28-05	55	47	10-92	21	18	28-60	55	48
1-22	22	19	28-56	56	48	11-44	22	19	29-12	56	49
1-73	23	20	29-07	57	49	11-96	23	20	29-64	57	49
1-24	24	20	29-58	58	49	12-48	24	21	30-16	58	50
1-75	25	21	30-09	59	50	13-00	25	22	30-68	59	51
1-26	26	22	30-60	60		13-52	26	23	31-20	60	
1-77	27	23	33-15	65		14-04	27	23	33-80	65	
1-28	28	24	35-70	70		14-56	28	24	36-40	70	
1-79	29	25	38-25	75		15-08	29	25	39-00	75	
1-30	30	26	40-80	80		15-60	30	26	41-60	80	
1-81	31	26	51-00	100		16-12	31	27	52-00	100	
1-32	32	27	102-00	200		16-64	32	28	104-00	200	
1-83	33	28	153-00	300		17-16	33	29	156-00	300	
1-34	34	29	255-00	500		17-68	34	29	260-00	500	

End of the value of pounds.

End of the value of pounds.

End of the value of pounds.

PRODUCE TABLES.

55 Cents per Bushel.

56 Cents per Bushel.

Val. of bush.	No.	Val. of lbs.	Value of ounces.	No.	Val. of lbs.	Val. of bush.	No.	Val. of lbs.	Value of bushels.	No.	Val. of lbs.
\$ cts.		\$ cts.	\$ cts.		\$ cts.	\$ cts.		\$ cts.	\$ cts.		\$ cts.
19 55	1	01	19 25	35	33	56	1	01	19 60	35	33
19 10	2	02	19 80	36	34	1 12	2	02	20 16	36	34
1 05	3	03	20 35	37	34	1 68	3	03	20 72	37	34
2 20	4	04	20 90	38	35	2 24	4	04	21 28	38	35
2 75	5	04	21 45	39	36	2 80	5	05	21 84	39	36
3 30	5	05	22 00	40	37	3 36	6	06	22 40	40	37
3 85	7	06	22 55	41	38	3 92	7	07	22 96	41	38
4 40	8	07	23 10	42	39	4 48	8	08	23 52	42	39
4 95	9	08	23 65	43	40	5 04	9	08	24 08	43	40
5 50	10	09	24 20	44	41	5 60	10	09	24 64	44	41
6 05	11	10	24 75	45	42	6 16	11	10	25 20	45	42
6 60	12	11	25 30	46	43	6 72	12	11	25 76	46	43
7 15	13	12	25 85	47	44	7 28	13	12	26 32	47	44
7 70	14	13	26 40	48	44	7 84	14	14	26 88	48	45
8 25	15	14	26 95	49	45	8 40	15	15	27 44	49	46
8 80	16	14	27 50	50	46	8 96	16	15	28 00	50	47
9 35	17	15	28 05	51	47	9 52	17	16	28 56	51	47
9 90	18	16	28 60	52	48	10 08	18	17	29 12	52	48
10 45	19	17	29 15	53	49	10 64	19	18	29 68	53	49
11 00	20	18	29 70	54	50	11 20	20	19	30 24	54	50
11 55	21	19	30 25	55	51	11 76	21	20	30 80	55	51
12 10	22	20	30 80	56	52	12 32	22	21	31 36	56	52
12 65	23	21	31 35	57	53	12 88	23	21	31 92	57	53
13 20	24	22	31 90	58	54	13 44	24	22	32 48	58	54
13 75	25	23	32 45	59	54	14 00	25	23	33 04	59	55
14 30	26	24	33 00	60		14 56	26	24	33 60	60	
14 85	27	24	33 55	65		15 12	27	25	34 16	65	
15 40	28	25	34 10	70		15 68	28	25	29 72	70	
15 95	29	26	41 25	75		16 24	29	27	42 60	75	
16 50	30	27	44 00	80		16 80	30	28	44 80	80	
17 05	31	28	85 00	100		17 36	31	29	56 00	100	
17 60	32	29	110 00	200		17 92	32	30	112 00	200	
18 5	33	31	165 00	300		18 48	33	31	168 00	300	
18 0	34	32	275 00	500		19 04	34	32	280 00	500	

End of the value of pounds.

End of the value of pounds.

er Bushel.

Value of bushels.	No.	Val. of lbs.
\$ cts.		\$ cts.
19 99	35	32
20 14	36	32
20 18	37	33
20 52	38	34
21 06	39	35
21 50	40	36
22 14	41	37
22 68	42	38
23 22	43	39
23 76	44	40
24 30	45	41
24 84	46	41
25 38	47	42
25 92	48	42
26 46	49	44
27 00	50	45
27 54	51	46
28 08	52	47
28 62	53	48
29 16	54	49
29 70	55	50
30 24	56	51
30 78	57	51
31 32	58	52
31 86	59	52
32 40	60	53
32 94	65	
33 48	70	
34 02	75	
34 56	80	
35 10	100	
35 64	200	
36 18	300	
36 72	300	
37 26	500	

End of the value of pounds.

PRODUCE TABLES.

57 Cents per Bushel.

58 Cents per Bushel.

57 Cents per Bushel.				58 Cents per Bushel.							
Val. of bush.	No.	Val. of lbs.	Value of bushels.	No.	Val. of lbs.	Val. of bush.	No.	Val. of lbs.	Value of bushels.	No.	Val. of lbs.
\$ cts.		\$ cts.	\$ cts.		\$ cts.	\$ cts.		\$ cts.	\$ cts.		\$ cts.
.57	1	.01	19.95	35	.33	.58	1	.01	20.30	35	.33
1.14	2	.02	20.52	36	.34	1.16	2	.02	20.88	36	.34
1.71	3	.03	21.09	37	.35	1.74	3	.03	21.46	37	.35
2.28	4	.04	21.66	38	.36	2.32	4	.04	22.04	38	.36
2.85	5	.05	22.23	39	.37	2.90	5	.05	22.62	39	.37
3.42	6	.06	22.80	40	.38	3.48	6	.06	23.20	40	.38
3.99	7	.07	23.37	41	.39	4.06	7	.07	23.78	41	.39
4.56	8	.08	23.94	42	.40	4.64	8	.08	24.36	42	.40
5.13	9	.09	24.51	43	.41	5.22	9	.09	24.94	43	.41
5.70	10	.10	25.08	44	.42	5.80	10	.10	25.52	44	.42
6.27	11	.11	25.65	45	.43	6.38	11	.11	26.10	45	.43
6.84	12	.12	26.22	46	.44	6.96	12	.12	26.68	46	.44
7.41	13	.13	26.79	47	.45	7.54	13	.13	27.26	47	.45
7.98	14	.14	27.36	48	.46	8.12	14	.14	27.84	48	.46
8.55	15	.15	27.93	49	.47	8.70	15	.15	28.42	49	.47
9.12	16	.16	28.50	50	.48	9.28	16	.16	29.00	50	.48
9.69	17	.17	29.07	51	.48	9.86	17	.17	29.58	51	.49
10.26	18	.18	29.64	52	.49	10.44	18	.18	30.16	52	.50
10.83	19	.19	30.21	53	.50	11.02	19	.19	30.74	53	.51
11.40	20	.20	30.78	54	.51	11.60	20	.20	31.32	54	.52
11.97	21	.21	31.35	55	.52	12.18	21	.21	31.90	55	.53
12.54	22	.22	31.92	56	.53	12.76	22	.22	32.48	56	.54
13.11	23	.23	32.49	57	.54	13.34	23	.23	33.06	57	.55
13.68	24	.24	33.06	58	.55	13.92	24	.24	33.64	58	.56
14.25	25	.25	33.63	59	.56	14.50	25	.25	34.22	59	.57
14.82	26	.26	34.20	60		15.08	26	.26	34.80	60	
15.39	27	.27	37.05	65		15.66	27	.27	37.70	65	
15.96	28	.28	39.90	70		16.24	28	.28	40.60	70	
16.53	29	.29	42.75	75		16.82	29	.29	43.50	75	
17.10	30	.30	45.60	80		17.40	30	.30	46.40	80	
17.67	31	.31	57.00	100		17.98	31	.31	58.00	100	
18.24	32	.32	114.00	200		18.56	32	.32	116.00	200	
18.81	33	.33	171.00	300		19.14	33	.33	174.00	300	
19.38	34	.34	285.00	500		19.72	34	.34	290.00	500	

End of the value of pounds.

End of the value of pounds.

PRODUCE TABLES.

59 Cents per Bushel.

60 Cents per Bushel.

per Bushel.

Value of bushels.	No.	Val. of lbs.
\$ cts.		\$ cts.
20-30	35	33
20-88	36	34
21-46	37	35
22-04	38	36
22-62	39	37
23-20	40	38
23-78	41	39
24-36	42	40
24-94	43	41
25-52	44	42
26-10	45	43
26-68	46	44
27-26	47	45
27-84	48	46
28-42	49	47
29-00	50	48
29-58	51	49
30-16	52	50
30-74	53	51
31-32	54	52
31-90	55	53
32-48	56	54
33-06	57	55
33-64	58	56
34-22	59	57
34-80	60	
35-38	65	
35-96	70	
36-54	75	
37-12	80	
37-70	100	
38-28	200	
38-86	300	
39-44	500	

End of the value of pounds.

Val. of bush.	No.	Val. of lbs.	Value of bushels.	No.	Val. of lbs.	Val. of bush.	No.	Val. of lbs.	Value of bushels.	No.	Val. of lbs.
\$ cts.		\$ cts.	\$ cts.		\$ cts.	\$ cts.		\$ cts.	\$ cts.		\$ cts.
59	1	01	20-65	35	34	60	1	01	21-00	35	35
1-18	2	02	21-24	36	35	1-20	2	02	21-60	36	36
1-77	3	03	21-83	37	36	1-80	3	03	22-20	37	37
2-36	4	04	22-42	38	37	2-40	4	04	22-80	38	38
2-95	5	05	23-01	39	38	3-00	5	05	23-40	39	39
3-54	6	06	23-60	40	39	3-60	6	06	24-00	40	40
4-13	7	07	24-19	41	40	4-20	7	07	24-60	41	41
4-72	8	08	24-78	42	41	4-80	8	08	25-20	42	42
5-31	9	09	25-37	43	42	5-40	9	09	25-80	43	43
5-90	10	10	25-96	44	43	6-00	10	10	26-40	44	44
6-49	11	11	26-55	45	44	6-60	11	11	27-00	45	45
7-08	12	12	27-14	46	45	7-20	12	12	27-60	46	46
7-67	13	13	27-73	47	46	7-80	13	13	28-20	47	47
8-26	14	14	28-32	48	47	8-40	14	14	28-80	48	48
8-85	15	15	28-91	49	48	9-00	15	15	29-40	49	49
9-44	16	16	29-50	50	49	9-60	16	16	30-00	50	50
10-03	17	17	30-09	51	50	10-20	17	17	30-60	51	51
10-62	18	18	30-68	52	51	10-80	18	18	31-20	52	52
11-21	19	19	31-27	53	52	11-40	19	19	31-80	53	53
11-80	20	20	31-86	54	53	12-00	20	20	32-40	54	54
12-39	21	21	32-45	55	54	12-60	21	21	33-00	55	55
12-98	22	22	33-04	56	55	13-20	22	22	33-60	56	56
13-57	23	23	33-63	57	56	13-80	23	23	34-20	57	57
14-16	24	24	34-22	58	57	14-40	24	24	34-80	58	58
14-75	25	24	34-81	59	58	15-00	25	25	35-20	59	59
15-34	26	25	35-40	60		15-60	26	26	36-00	60	
15-93	27	26	36-00	65		16-20	27	27	37-00	65	
16-52	28	27	41-30	70		16-80	28	28	42-00	70	
17-11	29	28	44-25	75		17-40	29	29	45-00	75	
17-70	30	29	47-20	80		18-00	30	30	48-00	80	
18-29	31	30	50-00	100		18-60	31	31	60-00	100	
18-88	32	31	118-00	200		19-20	32	32	120-00	200	
19-47	33	32	177-00	300		19-80	33	33	180-00	300	
20-06	34	33	295-00	500		20-40	34	34	300-00	500	

End of the value of pounds.

PRODUCE TABLES.

61 Cents per Bushel.

62 Cents per Bushel.

Val. of bush.	No.	Val. of lbs.	Value of bushels.	No.	Val. of lbs.	Val. of bush.	No.	Val. of lbs.	Value of bushels.	No.	Val. of lbs.
\$ cts.		\$ cts.	\$ cts.		\$ cts.	\$ cts.		\$ cts.	\$ cts.		\$ cts.
.61	1	.01	21.35	35	.35	.62	1	.01	21.70	35	.36
1.22	2	.02	21.96	36	.36	1.24	2	.02	22.32	36	.37
1.83	3	.03	22.57	37	.37	1.86	3	.03	22.94	37	.38
2.44	4	.04	23.18	38	.38	2.28	4	.04	23.56	38	.40
3.05	5	.05	23.79	39	.39	3.10	5	.05	24.18	39	.41
3.66	6	.06	24.40	40	.41	3.72	6	.06	24.80	40	.42
4.27	7	.07	25.01	41	.42	4.34	7	.07	25.42	41	.43
4.88	8	.08	25.62	42	.43	4.96	8	.08	26.04	42	.44
5.49	9	.09	26.23	43	.44	5.58	9	.09	26.66	43	.45
6.10	10	.10	26.84	44	.45	6.20	10	.10	27.28	44	.46
6.71	11	.11	27.45	45	.46	6.82	11	.11	27.90	45	.47
7.32	12	.12	28.06	46	.47	7.44	12	.12	28.52	46	.48
7.93	13	.13	28.67	47	.48	8.06	13	.13	29.14	47	.49
8.54	14	.14	29.28	48	.49	8.68	14	.14	29.76	48	.50
9.15	15	.15	29.89	49	.50	9.30	15	.15	30.38	49	.51
9.76	16	.16	30.50	50	.51	9.92	16	.16	31.00	50	.52
10.37	17	.17	31.11	51	.52	10.54	17	.17	31.62	51	.53
10.98	18	.18	31.72	52	.53	11.16	18	.18	32.24	52	.54
11.59	19	.19	32.33	53	.54	11.78	19	.19	32.86	53	.55
12.20	20	.20	32.94	54	.55	12.40	20	.20	33.48	54	.56
12.81	21	.21	33.55	55	.56	13.02	21	.21	34.10	55	.57
13.42	22	.22	34.16	56	.57	13.64	22	.22	34.72	56	.58
14.03	23	.23	34.77	57	.58	14.26	23	.23	35.34	57	.59
14.64	24	.24	35.38	58	.59	14.88	24	.24	35.96	58	.60
15.25	25	.25	35.99	59	.60	15.50	25	.25	36.58	59	.61
15.86	26	.26	36.60	60		16.12	26	.26	37.20	60	
16.47	27	.27	39.65	65		16.74	27	.27	40.30	65	
17.08	28	.28	42.70	70		17.36	28	.28	43.40	70	
17.69	29	.29	45.75	75		17.98	29	.29	46.50	75	
18.30	30	.30	48.80	80		18.60	30	.30	49.60	80	
18.91	31	.31	61.00	100		19.22	31	.31	62.00	100	
19.52	32	.32	122.00	200		19.84	32	.32	124.00	200	
20.13	33	.33	183.00	300		20.46	33	.33	186.00	300	
20.74	34	.34	305.00	500		21.08	34	.34	310.00	500	

End of the value of pounds.

End of the value of pounds.

PRODUCE TABLES.

62½ Cents per Bushel.

63 Cents per Bushel.

per Bushel.

Value of bushels.	No.	Val. of lbs.
\$ cts.		\$ cts.
21-70	35	36
22-32	36	37
22-94	37	38
23-56	38	39
24-18	39	40
24-80	40	41
25-42	41	42
26-04	42	43
26-66	43	44
27-28	44	45
27-90	45	46
28-52	46	47
29-14	47	48
29-76	48	49
30-38	49	50
31-00	50	51
31-62	51	52
32-24	52	53
32-86	53	54
33-48	54	55
34-10	55	56
34-72	56	57
35-34	57	58
35-96	58	59
36-58	59	60
37-20	60	61
37-82	61	62
38-44	62	63
39-06	63	64
39-68	64	65
40-30	65	66
40-92	66	67
41-54	67	68
42-16	68	69
42-78	69	70
43-40	70	71
44-02	71	72
44-64	72	73
45-26	73	74
45-88	74	75
46-50	75	76
47-12	76	77
47-74	77	78
48-36	78	79
48-98	79	80
49-60	80	81
50-22	81	82
50-84	82	83
51-46	83	84
52-08	84	85
52-70	85	86
53-32	86	87
53-94	87	88
54-56	88	89
55-18	89	90
55-80	90	91
56-42	91	92
57-04	92	93
57-66	93	94
58-28	94	95
58-90	95	96
59-52	96	97
60-14	97	98
60-76	98	99
61-38	99	100

Val. of bush.	No.	Val. of lbs.	Value of bushels.	No.	Val. of lbs.	Val. of bush.	No.	Val. of lbs.	Value of bushels.	No.	Val. of lbs.
\$ cts.		\$ cts.	\$ cts.		\$ cts.	\$ cts.		\$ cts.	\$ cts.		\$ cts.
21-87	35	36	21-87	35	36	63	1	01	22-05	35	37
22-50	36	37	22-50	36	37	1-26	2	02	22-68	36	38
23-12	37	38	23-12	37	38	1-89	3	03	23-31	37	39
23-75	38	40	23-75	38	40	2-52	4	04	23-94	38	40
24-37	39	41	24-37	39	41	3-15	5	05	24-57	39	41
25-00	40	42	25-00	40	42	3-78	6	06	25-20	40	42
25-62	41	43	25-62	41	43	4-41	7	07	25-83	41	43
26-25	42	44	26-25	42	44	5-04	8	08	26-46	42	44
26-87	43	45	26-87	43	45	5-67	9	09	27-09	43	45
27-50	44	46	27-50	44	46	6-30	10	11	27-72	44	46
28-12	45	47	28-12	45	47	6-93	11	12	28-35	45	47
28-75	46	48	28-75	46	48	7-56	12	13	28-98	46	48
29-37	47	49	29-37	47	49	8-19	13	14	29-61	47	49
30-00	48	50	30-00	48	50	8-82	14	15	30-24	48	50
30-62	49	51	30-62	49	51	9-45	15	16	30-87	49	51
31-25	50	52	31-25	50	52	10-08	16	17	31-50	50	53
31-87	51	53	31-87	51	53	10-71	17	18	32-13	51	54
32-50	52	54	32-50	52	54	11-34	18	19	32-76	52	55
33-12	53	55	33-12	53	55	11-97	19	20	33-39	53	55
33-75	54	56	33-75	54	56	12-60	20	21	34-02	54	57
34-37	55	57	34-37	55	57	13-23	21	22	34-65	55	58
35-00	56	58	35-00	56	58	13-86	22	23	35-28	56	59
35-62	57	59	35-62	57	59	14-49	23	24	35-91	57	60
36-25	58	60	36-25	58	60	15-12	24	25	36-54	58	61
36-87	59	61	36-87	59	61	15-75	25	26	37-17	59	62
37-50	60	62	37-50	60	62	16-38	26	27	37-80	60	63
40-62	65	65	40-62	65	65	17-01	27	28	40-95	65	65
43-75	70	70	43-75	70	70	17-64	28	29	44-10	70	70
46-87	75	75	46-87	75	75	18-27	29	30	47-25	75	75
50-00	80	80	50-00	80	80	18-90	30	32	50-40	80	80
62-50	100	100	62-50	100	100	19-53	31	33	63-00	100	100
125-00	200	200	125-00	200	200	20-16	32	34	126-00	200	200
187-50	300	300	187-50	300	300	20-79	33	35	189-00	300	300
312-50	500	500	312-50	500	500	21-42	34	36	315-00	500	500

End of the value of pounds.

End of the value of pounds.

PRODUCE TABLES.

64 Cents per Bushel.

Val. of bush.	No.	Val. of lbs.	Value of bushels.	No.	Val. of lbs.
\$ cts.		\$ cts.	\$ cts.		\$ cts.
.64	1	.01	22-10	35	.37
1-28	2	.02	23-04	36	.38
1-92	3	.03	23-68	37	.39
2-56	4	.04	24-32	38	.40
3-20	5	.05	24-96	39	.41
3-84	6	.06	25-60	40	.42
4-48	7	.07	26-24	41	.43
5-12	8	.08	26-88	42	.44
5-76	9	.09	27-52	43	.45
6-40	10	.11	28-16	44	.47
7-04	11	.12	28-80	45	.48
7-68	12	.13	29-44	46	.49
8-32	13	.14	30-08	47	.50
8-96	14	.15	30-72	48	.51
9-60	15	.16	31-36	49	.52
10-24	16	.17	32-00	50	.53
10-88	17	.18	32-64	51	.54
11-52	18	.19	33-28	52	.55
12-16	19	.20	33-92	53	.56
12-80	20	.21	34-56	54	.57
13-44	21	.22	35-20	55	.58
14-08	22	.23	35-84	56	.59
14-72	23	.24	36-48	57	.60
15-36	24	.25	37-12	58	.61
16-00	25	.26	37-76	59	.63
16-64	26	.27	38-40	60	
17-28	27	.28	41-60	65	
17-92	28	.29	44-80	70	
18-56	29	.30	48-00	75	
19-20	30	.32	51-20	80	
19-84	31	.33	64-00	100	
20-48	32	.34	128-00	200	
21-12	33	.35	192-00	300	
21-76	34	.36	320-00	500	

End of the value of pounds.

65 Cents per Bushel.

Val. of bush.	No.	Val. of lbs.	Value of bushels.	No.	Val. of lbs.
\$ cts.		\$ cts.	\$ cts.		\$ cts.
.65	1	.01	22-75	35	.38
1-30	2	.02	23-40	36	.39
1-95	3	.03	24-05	37	.40
2-60	4	.04	24-70	38	.41
3-25	5	.05	25-35	39	.42
3-90	6	.07	26-00	40	.43
4-55	7	.08	26-65	41	.44
5-20	8	.09	27-30	42	.45
5-85	9	.10	27-95	43	.46
6-50	10	.11	28-60	44	.47
7-15	11	.12	29-25	45	.48
7-80	12	.13	29-90	46	.49
8-45	13	.14	30-55	47	.51
9-10	14	.15	31-20	48	.52
9-75	15	.16	31-85	49	.53
10-40	16	.17	32-50	50	.54
11-05	17	.18	33-15	51	.55
11-70	18	.19	33-80	52	.56
12-35	19	.20	34-45	53	.57
13-00	20	.22	35-10	54	.58
13-65	21	.23	35-75	55	.59
14-30	22	.24	36-40	56	.60
14-95	23	.25	37-05	57	.62
15-60	24	.26	37-70	58	.63
16-25	25	.27	38-35	59	.64
16-90	26	.28	39-00	60	
17-55	27	.29	42-25	65	
18-20	28	.30	45-50	70	
18-85	29	.31	48-75	75	
19-50	30	.32	52-00	80	
20-15	31	.33	65-00	100	
20-80	32	.34	130-00	200	
21-45	33	.36	195-00	300	
22-10	34	.37	325-00	500	

End of the value of pounds.

PRODUCE TABLES.

er Bushel.

Value of bushels.	No.	Val. of lbs.
\$ cts.		\$ cts.
22-75	35	·38
23-40	36	·39
24-05	37	·40
24-70	38	·41
25-35	39	·42
26-00	40	·43
26-65	41	·44
27-30	42	·45
27-95	43	·46
28-60	44	·47
29-25	45	·48
29-90	46	·49
30-55	47	·51
31-20	48	·52
31-85	49	·53
32-50	50	·54
33-15	51	·55
33-80	52	·56
34-45	53	·57
35-10	54	·58
35-75	55	·59
36-40	56	·60
37-05	57	·62
37-70	58	·63
38-35	59	·64
39-00	60	
39-65	65	
40-30	70	
40-95	75	
41-60	80	
100		
200		
300		
500		

66 Cents per Bushel.

67 Cents per Bushel.

Val. of bush.	No.	Val. of lbs.	Value of bushels.	No.	Val. of lbs.	Val. of bush.	No.	Val. of lbs.	Value of bushels.	No.	Val. of lbs.
\$ cts.		\$ cts.	\$ cts.		\$ cts.	\$ cts.		\$ cts.	\$ cts.		\$ cts.
·66	1	·01	23-10	35	·39	·67	1	·01	23-45	35	·39
1-32	2	·02	23-76	36	·40	1-34	2	·02	24-12	36	·40
1-98	3	·03	24-42	37	·41	2-01	3	·03	24-79	37	·41
2-64	4	·04	25-08	38	·42	2-68	4	·04	25-46	38	·42
3-30	5	·06	25-74	39	·43	3-35	5	·06	26-13	39	·43
3-96	6	·07	26-40	40	·44	4-02	6	·07	26-80	40	·44
4-62	7	·08	27-06	41	·45	4-69	7	·08	27-47	41	·46
5-28	8	·09	27-72	42	·46	5-36	8	·09	28-14	42	·47
5-94	9	·10	28-38	43	·47	6-03	9	·10	28-81	43	·48
6-60	10	·11	29-04	44	·48	6-70	10	·11	29-48	44	·49
7-26	11	·12	29-70	45	·50	7-37	11	·12	30-15	45	·50
7-92	12	·13	30-36	46	·51	8-04	12	·13	30-82	46	·51
8-58	13	·14	31-02	47	·52	8-71	13	·15	31-49	47	·52
9-24	14	·15	31-68	48	·53	9-38	14	·16	32-16	48	·53
9-90	15	·17	32-34	49	·54	10-05	15	·17	32-83	49	·54
10-56	16	·18	33-00	50	·55	10-72	16	·18	33-50	50	·56
11-22	17	·19	33-66	51	·56	11-39	17	·19	34-17	51	·57
11-88	18	·20	34-32	52	·57	12-06	18	·20	34-84	52	·58
12-54	19	·21	34-98	53	·58	12-73	19	·21	35-51	53	·59
13-20	20	·22	35-64	54	·59	13-40	20	·22	36-18	54	·60
13-86	21	·23	36-30	55	·61	14-07	21	·23	36-85	55	·61
14-52	22	·24	36-96	56	·62	14-74	22	·25	37-52	56	·62
15-18	23	·25	37-62	57	·63	15-41	23	·26	38-19	57	·64
15-84	24	·26	38-28	58	·64	16-08	24	·27	38-86	58	·65
16-50	25	·28	38-94	59	·65	16-75	25	·28	39-53	59	·66
17-16	26	·29	39-60	60		17-42	26	·29	40-20	60	
17-82	27	·30	42-90	65		18-09	27	·30	43-55	65	
18-48	28	·31	46-20	70		18-76	28	·31	46-90	70	
19-14	29	·32	49-50	75		19-43	29	·32	50-25	75	
19-80	30	·33	52-80	80		20-10	30	·33	53-60	80	
20-46	31	·34	66-00	100		20-77	31	·35	67-00	100	
21-12	32	·35	132-00	200		21-44	32	·36	134-00	200	
21-78	33	·36	198-00	300		22-11	33	·37	201-00	300	
22-44	34	·37	330-00	500		22-78	34	·38	335-00	500	

End of the value of pounds.

End of the value of pounds.

PRODUCE TABLES.

68 Cents per Bushel.

69 Cents per Bushel.

68 Cents per Bushel.				69 Cents per Bushel.							
Val. of bush.	No.	Val. of lbs.	Value of bushels.	No.	Val. of lbs.	Val. of bush.	No.	Val. of lbs.	Value of bushels.	No.	Val. of lbs.
\$ cts.		\$ cts.	\$ cts.		\$ cts.	\$ cts.		\$ cts.	\$ cts.		\$ cts.
.68	1	.01	23.80	35	.40	.69	1	.01	24.15	35	.40
1.36	2	.02	24.48	36	.41	1.38	2	.02	24.84	36	.41
2.04	3	.03	25.16	37	.42	2.07	3	.03	25.53	37	.42
2.72	4	.05	25.84	38	.43	2.76	4	.05	26.22	38	.43
3.40	5	.06	26.52	39	.44	3.45	5	.06	26.91	39	.45
4.08	6	.07	27.20	40	.45	4.14	6	.07	27.60	40	.46
4.76	7	.08	27.88	41	.46	4.83	7	.08	28.29	41	.47
5.44	8	.09	28.56	42	.48	5.52	8	.09	28.98	42	.48
6.12	9	.10	29.24	43	.49	6.21	9	.10	29.67	43	.49
6.80	10	.11	29.92	44	.50	6.90	10	.12	30.36	44	.50
7.48	11	.12	30.60	45	.51	7.59	11	.13	31.05	45	.52
8.16	12	.14	31.28	46	.52	8.28	12	.14	31.74	46	.53
8.84	13	.15	31.96	47	.53	8.97	13	.15	32.43	47	.54
9.52	14	.16	32.64	48	.54	9.66	14	.16	33.12	48	.55
10.20	15	.17	33.32	49	.55	10.35	15	.17	33.81	49	.56
10.88	16	.18	34.00	50	.57	11.04	16	.18	34.50	50	.57
11.56	17	.19	34.68	51	.58	11.73	17	.19	35.19	51	.58
12.24	18	.20	35.36	52	.59	12.42	18	.21	35.88	52	.60
12.92	19	.21	36.04	53	.60	13.11	19	.22	36.57	53	.61
13.60	20	.23	36.72	54	.61	13.80	20	.23	37.26	54	.62
14.28	21	.24	37.40	55	.62	14.49	21	.24	37.95	55	.63
14.96	22	.25	38.08	56	.63	15.18	22	.25	38.64	56	.64
15.64	23	.26	38.76	57	.64	15.87	23	.26	39.33	57	.65
16.32	24	.27	39.44	58	.66	16.56	24	.27	40.02	58	.66
17.00	25	.28	40.12	59	.67	17.25	25	.29	40.71	59	.68
17.68	26	.29	40.80	60		17.94	26	.30	41.40	60	
18.36	27	.31	44.20	65		18.63	27	.31	44.85	65	
19.04	28	.32	47.60	70		19.32	28	.32	48.30	70	
19.72	29	.33	51.00	75		20.01	29	.33	51.75	75	
20.40	30	.34	54.40	80		20.70	30	.34	55.20	80	
21.08	31	.35	68.00	100		21.39	31	.35	69.00	100	
21.76	32	.36	136.00	200		22.08	32	.37	138.00	200	
22.44	33	.37	204.00	300		22.77	33	.38	207.00	300	
23.12	34	.38	340.00	500		23.46	34	.39	345.00	500	

End of the value of pounds.

End of the value of pounds.

PRODUCE TABLES.

70 Cents per Bushel.

71 Cents per Bushel.

per Bushel.

Value of bushels.	No.	Val. of lbs.
\$ cts.		\$ cts.
24-15	35	·40
24-84	36	·41
25-53	37	·42
26-22	38	·43
26-91	39	·45
27-60	40	·46
28-29	41	·47
28-98	42	·48
29-67	43	·49
30-36	44	·50
31-05	45	·52
31-74	46	·53
32-43	47	·54
33-12	48	·55
33-81	49	·56
34-50	50	·57
35-19	51	·58
35-88	52	·60
36-57	53	·61
37-26	54	·62
37-95	55	·63
38-64	56	·64
39-33	57	·65
40-02	58	·66
40-71	59	·68
41-40	60	
42-09	65	
42-78	70	
43-47	75	
44-16	80	
44-85	100	
45-54	200	
46-23	300	
46-92	500	

End of the value of pounds.

Val. of bush.	No.	Val. of lbs.	Value of bushels.	No.	Val. of lbs.	Val. of bush.	No.	Val. of lbs.	Value of bushels.	No.	Val. of lbs.
\$ cts.		\$ cts.	\$ cts.		\$ cts.	\$ cts.		\$ cts.	\$ cts.		\$ cts.
·70	1	·01	24-50	35	·41	·71	1	·01	24-85	35	·41
1-40	2	·02	25-29	36	·42	1-42	2	·02	25-56	36	·43
2-10	3	·04	25-99	37	·43	2-13	3	·04	26-27	37	·44
2-80	4	·05	26-69	38	·44	2-84	4	·05	26-98	38	·45
3-50	5	·06	27-39	39	·45	3-55	5	·06	27-69	39	·46
4-20	6	·07	28-09	40	·47	4-26	6	·07	28-40	40	·47
4-90	7	·08	28-79	41	·48	4-97	7	·08	29-11	41	·48
5-60	8	·09	29-49	42	·49	5-68	8	·09	29-82	42	·50
6-30	9	·11	30-19	43	·50	6-39	9	·11	30-53	43	·51
7-00	10	·12	30-89	44	·51	7-10	10	·12	31-24	44	·52
7-70	11	·13	31-59	45	·52	7-81	11	·13	31-95	45	·53
8-40	12	·14	32-29	46	·54	8-52	12	·14	32-66	46	·54
9-10	13	·15	32-99	47	·55	9-23	13	·15	33-37	47	·56
9-80	14	·16	33-69	48	·56	9-94	14	·17	34-08	48	·57
10-50	15	·17	34-39	49	·57	10-65	15	·18	34-79	49	·58
11-20	16	·19	35-09	50	·58	11-36	16	·19	35-50	50	·59
11-90	17	·20	35-79	51	·59	12-07	17	·20	36-21	51	·60
12-60	18	·21	36-49	52	·61	12-78	18	·21	36-92	52	·61
13-30	19	·22	37-19	53	·62	13-49	19	·22	37-63	53	·63
14-00	20	·23	37-89	54	·63	14-20	20	·24	38-34	54	·64
14-70	21	·24	38-59	55	·64	14-91	21	·25	39-05	55	·65
15-40	22	·26	39-29	56	·65	15-62	22	·26	39-76	56	·66
16-10	23	·27	39-99	57	·66	16-33	23	·27	40-47	57	·67
16-80	24	·28	40-69	58	·67	17-04	24	·28	41-18	58	·69
17-50	25	·29	41-39	59	·69	17-75	25	·30	41-89	59	·70
18-20	26	·30	42-09	60		18-46	26	·31	42-60	60	
18-90	27	·31	42-79	65		19-17	27	·32	43-31	65	
19-60	28	·33	43-49	70		19-88	28	·33	44-02	70	
20-30	29	·34	44-19	75		20-59	29	·34	44-73	75	
21-00	30	·35	44-89	80		21-30	30	·35	45-44	80	
21-70	31	·36	45-59	100		22-01	31	·37	46-15	100	
22-40	32	·37	46-29	200		22-72	32	·38	46-86	200	
23-10	33	·38	46-99	300		23-43	33	·39	47-57	300	
23-80	34	·40	47-69	500		24-14	34	·40	48-28	500	

End of the value of pounds.

PRODUCE TABLES.

73 Cents per Bushel.

73 Cents per Bushel.

Val. of bush.	No.	Val. of lbs.	Value of bushels.	No.	Val. of lbs.	Val. of bush.	No.	Val. of lbs.	Value of bushels.	No.	Val. of lbs.
\$ cts.		\$ cts.	\$ cts.		\$ cts.	\$ cts.		\$ cts.	\$ cts.		\$ cts.
.72	1	.01	25.20	35	.42	.73	1	.01	25.55	35	.43
1.44	2	.02	25.92	36	.43	1.46	2	.02	26.28	36	.44
2.16	3	.04	26.64	37	.44	2.19	3	.04	27.01	37	.45
2.88	4	.05	27.36	38	.46	2.92	4	.05	27.74	38	.46
3.60	5	.06	28.08	39	.47	3.65	5	.06	28.47	39	.47
4.32	6	.07	28.80	40	.48	4.38	6	.07	29.20	40	.49
5.04	7	.08	29.52	41	.49	5.11	7	.09	29.93	41	.50
5.76	8	.10	30.24	42	.50	5.84	8	.10	30.66	42	.51
6.48	9	.11	30.96	43	.52	6.57	9	.11	31.39	43	.52
7.20	10	.12	31.68	44	.53	7.30	10	.12	32.12	44	.54
7.92	11	.13	32.40	45	.54	8.03	11	.13	32.85	45	.55
8.64	12	.14	33.12	46	.55	8.76	12	.15	33.58	46	.56
9.36	13	.16	33.84	47	.56	9.49	13	.16	34.31	47	.57
10.08	14	.17	34.56	48	.58	10.22	14	.17	35.04	48	.58
10.80	15	.18	35.28	49	.59	10.95	15	.18	35.77	49	.60
11.52	16	.19	36.00	50	.60	11.68	16	.19	36.50	50	.61
12.24	17	.20	36.72	51	.61	12.41	17	.21	37.23	51	.62
12.96	18	.22	37.44	52	.62	13.14	18	.22	37.96	52	.63
13.68	19	.23	38.16	53	.64	13.87	19	.23	38.69	53	.64
14.40	20	.24	38.88	54	.65	14.60	20	.24	39.42	54	.66
15.12	21	.25	39.60	55	.66	15.33	21	.26	40.15	55	.67
15.84	22	.26	40.32	56	.67	16.06	22	.27	40.88	56	.68
16.56	23	.28	41.04	57	.68	16.79	23	.28	41.61	57	.69
17.28	24	.29	41.76	58	.70	17.52	24	.29	42.34	58	.71
18.00	25	.30	42.48	59	.71	18.25	25	.30	43.07	59	.72
18.72	26	.31	43.20	60		18.98	26	.32	43.80	60	
19.44	27	.32	46.80	65		19.71	27	.33	47.45	65	
20.16	28	.34	50.40	70		20.44	28	.34	51.10	70	
20.88	29	.35	54.00	75		21.17	29	.35	54.75	75	
21.60	30	.36	57.60	80		21.90	30	.37	58.40	80	
22.32	31	.37	72.00	100		22.63	31	.38	73.00	100	
23.04	32	.38	144.00	200		23.36	32	.39	146.00	200	
23.76	33	.40	216.00	300		24.09	33	.40	219.00	300	
24.48	34	.41	360.00	500		24.82	34	.41	365.00	500	

End of the value of pounds.

End of the value of pounds.

PRODUCE TABLES.

per Bushel.

Value of bushels.	No.	Val. of lbs.
\$ cts.		\$ cts.
25-55	35	43
26-28	36	44
27-01	37	45
27-74	38	46
28-47	39	47
29-20	40	49
29-93	41	50
30-66	42	51
31-39	43	52
32-12	44	54
32-85	45	55
33-58	46	56
34-31	47	57
35-04	48	58
35-77	49	60
36-50	50	61
37-23	51	62
37-96	52	63
38-69	53	64
39-42	54	66
40-15	55	67
40-88	56	68
41-61	57	69
42-34	58	71
43-07	59	72
43-80	60	
44-53	65	
45-26	70	
46-00	75	
46-75	80	
47-50		
48-25		
49-00		
49-75		
50-50		
51-25		
52-00		
52-75		
53-50		
54-25		
55-00		
55-75		
56-50		
57-25		
58-00		
58-75		
59-50		
60-25		
61-00		
61-75		
62-50		
63-25		
64-00		
64-75		
65-50		
66-25		
67-00		
67-75		
68-50		
69-25		
70-00		
70-75		
71-50		
72-25		
73-00		
73-75		
74-50		
75-25		
76-00		
76-75		
77-50		
78-25		
79-00		
79-75		
80-50		
81-25		
82-00		
82-75		
83-50		
84-25		
85-00		
85-75		
86-50		
87-25		
88-00		
88-75		
89-50		
90-25		
91-00		
91-75		
92-50		
93-25		
94-00		
94-75		
95-50		
96-25		
97-00		
97-75		
98-50		
99-25		
100-00		

74 Cents per Bushel.

75 Cents per Bushel.

Val. of bush.	No.	Val. of lbs.	Value of bushels.	No.	Val. of lbs.	Val. of bush.	No.	Val. of lbs.	Value of bushels.	No.	Val. of lbs.
\$ cts.		\$ cts.	\$ cts.		\$ cts.	\$ cts.		\$ cts.	\$ cts.		\$ cts.
74	1	01	25-90	35	43	75	1	01	26-25	35	44
1-48	2	02	26-64	36	44	1-50	2	02	27-00	36	45
2-22	3	04	27-38	37	46	2-25	3	04	27-75	37	46
2-96	4	05	28-12	38	47	3-00	4	05	28-50	38	47
3-70	5	06	28-86	39	48	3-75	5	06	29-25	39	49
4-44	6	07	29-60	40	49	4-50	6	07	30-00	40	50
5-18	7	09	30-34	41	50	5-25	7	08	30-75	41	51
5-92	8	10	31-08	42	52	6-00	8	10	31-50	42	52
6-66	9	11	31-82	43	53	6-75	9	11	32-25	43	54
7-40	10	12	32-56	44	54	7-50	10	12	33-00	44	55
8-14	11	14	33-30	45	55	8-25	11	14	33-75	45	56
8-88	12	15	34-04	46	57	9-00	12	15	34-50	46	57
9-62	13	16	34-78	47	58	9-75	13	16	35-25	47	59
10-36	14	17	35-52	48	59	10-50	14	17	36-00	48	60
11-10	15	18	36-26	49	60	11-25	15	19	36-75	49	61
11-84	16	20	37-00	50	62	12-00	16	20	37-50	50	62
12-58	17	21	37-74	51	63	12-75	17	21	38-25	51	64
13-32	18	22	38-48	52	64	13-50	18	22	39-00	52	65
14-06	19	23	39-22	53	65	14-25	19	24	39-75	53	66
14-80	20	25	39-96	54	66	15-00	20	25	40-50	54	67
15-54	21	26	40-70	55	68	15-75	21	26	41-25	55	69
16-28	22	27	41-44	56	69	16-50	22	27	42-00	56	70
17-02	23	28	42-18	57	70	17-25	23	29	42-75	57	71
17-76	24	30	42-92	58	71	18-00	24	30	43-50	58	72
18-50	25	31	43-66	59	72	18-75	25	31	44-25	59	74
19-24	26	32	44-40	60		19-50	26	32	45-00	60	
19-98	27	33	48-10	65		20-25	27	34	48-75	65	
20-72	28	34	51-80	70		21-00	28	35	52-50	70	
21-46	29	36	55-50	75		21-75	29	36	56-25	75	
22-20	30	37	59-20	80		22-50	30	37	60-00	80	
22-94	31	38	74-00	100		23-25	31	39	75-00	100	
23-68	32	39	148-00	200		24-00	32	40	150-00	200	
24-42	33	41	222-00	300		24-75	33	41	225-00	300	
25-16	34	42	370-00	500		25-50	34	42	375-00	500	

End of the value of pounds.

End of the value of pounds.

PRODUCE TABLES.

76 Cents per Bushel.

Val. of bush.	No.	Val. of lbs.	Value of bushels.	No.	Val. of lbs.
\$ cts.		\$ cts.	\$ cts.		\$ cts.
.76	1	.02	26.60	35	.44
1.52	2	.03	27.36	36	.46
2.28	3	.04	28.12	37	.47
3.04	4	.05	28.88	38	.48
3.80	5	.06	29.64	39	.49
4.56	6	.07	30.40	40	.51
5.32	7	.09	31.16	41	.52
6.08	8	.10	31.92	42	.53
6.84	9	.11	32.68	43	.54
7.60	10	.13	33.44	44	.56
8.36	11	.14	34.20	45	.57
9.12	12	.15	34.96	46	.58
9.88	13	.16	35.72	47	.60
10.64	14	.18	36.48	48	.61
11.40	15	.19	37.24	49	.62
12.16	16	.20	38.00	50	.63
12.92	17	.21	38.76	51	.65
13.68	18	.23	39.52	52	.66
14.44	19	.24	40.28	53	.67
15.20	20	.25	41.04	54	.68
15.96	21	.27	41.80	55	.70
16.72	22	.28	42.56	56	.71
17.48	23	.29	43.32	57	.72
18.24	24	.30	44.08	58	.73
19.00	25	.32	44.84	59	.75
19.76	26	.33	45.60	60	
20.52	27	.34	49.40	65	
21.28	28	.35	53.20	70	
22.04	29	.37	57.00	75	
22.80	30	.38	60.80	80	
23.56	31	.39	76.00	100	
24.32	32	.41	152.00	200	
25.08	33	.42	228.00	300	
25.84	34	.43	380.00	500	

End of the value
of pounds.

77 Cents per Bushel.

Val. of bush.	No.	Val. of lbs.	Value of bushels.	No.	Val. of lbs.
\$ cts.		\$ cts.	\$ cts.		\$ cts.
.77	1	.01	26.95	35	.45
1.54	2	.03	27.72	36	.46
2.31	3	.04	28.49	37	.47
3.08	4	.05	29.26	38	.49
3.85	5	.06	30.03	39	.50
4.62	6	.08	30.80	40	.51
5.39	7	.09	31.57	41	.52
6.16	8	.10	32.34	42	.54
6.93	9	.12	33.11	43	.55
7.70	10	.13	33.88	44	.56
8.47	11	.14	34.65	45	.58
9.24	12	.15	35.42	46	.59
10.01	13	.17	36.19	47	.60
10.78	14	.18	36.96	48	.62
11.55	15	.19	37.73	49	.63
12.32	16	.20	38.50	50	.64
13.09	17	.22	39.27	51	.65
13.86	18	.23	40.04	52	.67
14.63	19	.24	40.81	53	.68
15.40	20	.26	41.58	54	.69
16.17	21	.27	42.35	55	.71
16.94	22	.28	43.12	56	.72
17.71	23	.29	43.89	57	.73
18.48	24	.31	44.66	58	.74
19.25	25	.32	45.43	59	.75
20.02	26	.33	46.20	60	
20.79	27	.34	50.05	65	
21.56	28	.36	53.90	70	
22.33	29	.37	57.75	75	
23.10	30	.38	61.60	80	
23.87	31	.40	77.00	100	
24.64	32	.41	154.00	200	
25.41	33	.42	231.00	300	
26.18	34	.44	385.00	500	

End of the value
of pounds.

PRODUCE TABLES.

78 Cents per Bushel.

79 Cents per Bushel.

per Bushel.

Value of bushels.	No.	Val. of lbs.
\$ cts.		\$ cts.
26-95	35	45
27-72	36	46
28-49	37	47
29-26	38	49
30-03	39	50
30-80	40	51
31-57	41	52
32-34	42	54
33-11	43	55
33-88	44	56
34-65	45	58
35-42	46	59
36-19	47	60
36-96	48	62
37-73	49	63
38-50	50	64
39-27	51	65
40-04	52	67
40-81	53	68
41-58	54	69
42-35	55	71
43-12	56	72
43-89	57	73
44-66	58	74
45-43	59	75
46-20	60	
46-97	65	
47-74	70	
48-51	75	
49-28	80	
50-05	100	
50-82	200	
51-59	300	
52-36	500	

End of the value of pounds.

Val. of bush.	No.	Val. of lbs.	Value of bushels.	No.	Val. of lbs.	Val. of bush.	No.	Val. of lbs.	Value of bushels.	No.	Val. of lbs.
\$ cts.		\$ cts.	\$ cts.		\$ cts.	\$ cts.		\$ cts.	\$ cts.		\$ cts.
27-80	1	01	27-30	35	46	79	1	01	27-65	35	46
1-56	2	03	28-08	36	47	1-58	2	03	28-44	36	47
2-34	3	04	28-86	37	48	2-37	3	04	29-23	37	48
3-12	4	05	29-64	38	49	3-16	4	05	30-02	38	50
3-90	5	06	30-42	39	51	3-95	5	06	30-81	39	51
4-68	6	08	31-20	40	52	4-74	6	08	31-60	40	52
5-46	7	09	31-98	41	53	5-53	7	09	32-39	41	54
6-24	8	10	32-76	42	55	6-32	8	10	33-18	42	55
7-02	9	12	33-54	43	56	7-11	9	12	33-97	43	56
7-80	10	13	34-32	44	57	7-90	10	13	34-76	44	58
8-58	11	14	35-10	45	59	8-69	11	14	35-55	45	59
9-36	12	16	35-88	46	60	9-48	12	16	36-34	46	60
10-14	13	17	36-66	47	61	10-27	13	17	37-13	47	62
10-92	14	18	37-44	48	62	11-06	14	18	37-92	48	63
11-70	15	19	38-22	49	64	11-85	15	20	38-71	49	64
12-48	16	21	39-00	50	65	12-64	16	21	39-50	50	65
13-26	17	22	39-78	51	66	13-43	17	22	40-29	51	67
14-04	18	23	40-56	52	68	14-22	18	24	41-08	52	68
14-82	19	25	41-34	53	69	15-01	19	25	41-87	53	69
15-60	20	26	42-12	54	70	15-80	20	26	42-66	54	71
16-38	21	27	42-90	55	72	16-59	21	27	43-45	55	72
17-16	22	29	43-68	56	73	17-38	22	29	44-24	56	73
17-94	23	30	44-46	57	74	18-17	23	30	45-03	57	75
18-72	24	31	45-24	58	75	18-96	24	31	45-82	58	76
19-50	25	33	46-02	59	77	19-75	25	33	46-61	59	77
20-28	26	34	46-80	60		20-54	26	34	47-40	60	
21-06	27	35	50-70	65		21-33	27	35	51-35	65	
21-84	28	36	54-60	70		22-12	28	37	55-30	70	
22-62	29	38	58-50	75		22-91	29	38	59-25	75	
23-40	30	39	62-40	80		23-70	30	39	63-20	80	
24-18	31	40	78-00	100		24-49	31	41	79-00	100	
24-96	32	42	156-00	200		25-28	32	42	158-00	200	
25-74	33	43	234-00	300		26-07	33	43	237-00	300	
26-52	34	44	390-00	500		26-86	34	45	395-00	500	

End of the value of pounds.

PRODUCE TABLES.

80 Cents per Bushel.

Val. of bush.	No.	Val. of lbs.	Value of bushels.	No.	Val. of lbs.
\$ cts.		\$ cts.	\$ cts.		\$ cts.
.90	1	.01	28 00	35	.47
1 50	2	.03	28 80	36	.48
2 40	3	.04	29 60	37	.49
3 20	4	.05	30 40	38	.51
4 00	5	.07	31 20	39	.52
4 80	6	.08	32 00	40	.53
5 60	7	.09	32 80	41	.55
6 40	8	.11	33 60	42	.56
7 20	9	.12	34 40	43	.57
8 00	10	.13	35 20	44	.59
8 80	11	.15	36 00	45	.60
9 60	12	.16	36 80	46	.61
10 40	13	.17	37 60	47	.63
11 20	14	.19	38 40	48	.64
12 00	15	.20	39 20	49	.65
12 80	16	.21	40 00	50	.67
13 60	17	.23	40 80	51	.68
14 40	18	.24	41 60	52	.69
15 20	19	.25	42 40	53	.71
16 00	20	.27	43 20	54	.72
16 80	21	.28	44 00	55	.73
17 60	22	.29	44 80	56	.75
18 40	23	.31	45 60	57	.76
19 20	24	.32	46 40	58	.77
20 00	25	.33	47 20	59	.79
20 80	26	.35	48 00	60	
21 60	27	.36	52 00	65	
22 40	28	.37	56 00	70	
23 20	29	.39	60 00	75	
24 00	30	.40	64 00	80	
24 80	31	.41	80 00	100	
25 60	32	.43	160 00	200	
26 40	33	.44	240 00	300	
27 20	34	.45	400 00	500	

End of the value of pounds.

81 Cents per Bushel.

Val. of bush.	No.	Val. of lbs.	Value of bushels.	No.	Val. of lbs.
\$ cts.		\$ cts.	\$ cts.		\$ cts.
.81	1	.01	28 35	35	.47
1 62	2	.03	29 16	36	.49
2 43	3	.04	29 97	37	.50
3 24	4	.05	30 78	38	.51
4 05	5	.07	31 59	39	.53
4 86	6	.08	32 40	40	.54
5 67	7	.09	33 21	41	.55
6 48	8	.11	34 02	42	.57
7 29	9	.12	34 83	43	.58
8 10	10	.13	35 66	44	.60
8 91	11	.15	36 45	45	.61
9 72	12	.16	37 26	46	.62
10 53	13	.18	38 07	47	.64
11 34	14	.19	38 88	48	.65
12 15	15	.20	39 69	49	.66
12 96	16	.22	40 50	50	.68
13 77	17	.23	41 31	51	.69
14 58	18	.24	42 12	52	.70
15 39	19	.26	42 93	53	.72
16 20	20	.27	43 74	54	.73
17 01	21	.28	44 55	55	.74
17 82	22	.30	45 36	56	.76
18 63	23	.31	46 17	57	.77
19 44	24	.32	46 98	58	.78
20 25	25	.34	47 79	59	.80
21 06	26	.35	48 60	60	
21 87	27	.37	52 65	65	
22 68	28	.38	56 70	70	
23 49	29	.39	60 75	75	
24 30	30	.41	64 80	80	
25 11	31	.42	81 00	100	
25 92	32	.43	162 00	200	
26 73	33	.45	243 00	300	
27 54	34	.46	405 00	500	

End of the value of pounds.

PRODUCE TABLES.

82 Cents per Bushel.

83 Cents per Bushel.

Val. of bushels.	No.	Val. of lbs.
\$ cts.		\$ cts.
8-35	35	47
9-16	36	49
9-97	37	50
9-78	38	51
9-59	39	53
9-40	40	54
9-21	41	55
9-02	42	57
8-83	43	58
8-66	44	60
8-45	45	61
8-26	46	62
8-07	47	64
7-88	48	65
7-69	49	66
7-50	50	68
7-31	51	69
7-12	52	70
6-93	53	72
6-74	54	73
6-55	55	74
6-36	56	76
6-17	57	77
5-98	58	78
5-79	59	80
5-60	60	
5-41	65	
5-22	70	
5-03	75	
4-84	80	
100		End of the value of pounds.
200		
300		
500		

Val. of bush.	No.	Val. of lbs.	Value of bushels.	No.	Val. of lbs.	Val. of bush.	No.	Val. of lbs.	Value of bushels.	No.	Val. of lbs.
\$ cts.		\$ cts.	\$ cts.		\$ cts.	\$ cts.		\$ cts.	\$ cts.		\$ cts.
82	1	01	28-70	35	48	83	1	01	29-05	35	48
1-64	2	03	29-52	36	49	1-66	2	03	29-88	36	50
2-46	3	04	30-34	37	50	2-49	3	04	30-71	37	51
3-28	4	05	31-16	38	52	3-32	4	05	31-54	38	52
4-10	5	07	31-98	39	53	4-15	5	07	32-37	39	54
4-92	6	08	32-80	40	54	4-98	6	08	33-20	40	55
5-74	7	09	33-62	41	56	5-81	7	09	34-03	41	56
6-56	8	11	34-44	42	57	6-64	8	11	34-86	42	58
7-38	9	12	35-26	43	58	7-47	9	12	35-69	43	59
8-20	10	14	36-08	44	60	8-30	10	14	36-52	44	61
9-02	11	15	36-90	45	61	9-13	11	15	37-35	45	62
9-84	12	16	37-72	46	62	9-96	12	16	38-18	46	63
10-66	13	18	38-54	47	64	10-79	13	18	39-01	47	65
11-48	14	19	39-36	48	65	11-62	14	19	39-84	48	66
12-30	15	20	40-18	49	67	12-45	15	21	40-67	49	68
13-12	16	22	41-00	50	68	13-28	16	22	41-50	50	69
13-94	17	23	41-82	51	69	14-11	17	23	42-33	51	70
14-76	18	25	42-64	52	70	14-94	18	25	43-16	52	72
15-58	19	26	43-46	53	72	15-77	19	26	43-99	53	73
16-40	20	27	44-28	54	73	16-60	20	28	44-82	54	74
17-22	21	29	45-10	55	75	17-43	21	29	45-65	55	76
18-04	22	30	45-92	56	76	18-26	22	30	46-48	56	77
18-86	23	31	46-74	57	77	19-09	23	32	47-31	57	79
19-68	24	33	47-56	58	79	19-92	24	33	48-14	58	80
20-50	25	34	48-38	59	80	20-75	25	34	48-97	59	81
21-32	26	35	49-20	60		21-58	26	36	49-80	60	
22-14	27	37	50-02	65		22-41	27	37	50-63	65	
22-96	28	38	50-84	70		23-24	28	39	51-46	70	
23-78	29	39	51-66	75		24-07	29	40	52-29	75	
24-60	30	41	52-48	80		24-90	30	41	53-12	80	
25-42	31	42	82-00	100		25-73	31	43	83-00	100	
26-24	32	43	164-00	200		26-56	32	44	166-00	200	
27-06	33	45	246-00	300		27-39	33	45	249-00	300	
27-88	34	46	410-00	500		28-22	34	47	415-00	500	

End of the value of pounds.

End of the value of pounds.

PRODUCE TABLES.

84 Cents per Bushel.

85 Cents per Bushel.

Val. of bush.	No.	Val. of lbs.	Value of bushels.	No.	Val. of lbs.	Val. of bush.	No.	Val. of lbs.	Value of bushels.	No.	Val. of lbs.
\$ cts.		\$ cts.	\$ cts.		\$ cts.	\$ cts.		\$ cts.	\$ cts.		\$ cts.
.84	1	.01	29.40	35	.49	.85	1	.01	29.75	35	.49
1.68	2	.03	30.24	36	.50	1.70	2	.03	30.60	36	.51
2.52	3	.04	31.08	37	.52	2.55	3	.04	31.45	37	.52
3.36	4	.06	31.92	38	.53	3.40	4	.06	32.30	38	.53
4.20	5	.07	32.76	39	.55	4.25	5	.07	33.15	39	.55
5.04	6	.08	33.60	40	.56	5.10	6	.08	34.00	40	.56
5.88	7	.10	34.44	41	.57	5.95	7	.10	34.85	41	.58
6.72	8	.11	35.28	42	.59	6.80	8	.11	35.70	42	.59
7.56	9	.13	36.12	43	.60	7.65	9	.13	36.55	43	.60
8.40	10	.14	36.96	44	.62	8.50	10	.14	37.40	44	.62
9.24	11	.15	37.80	45	.63	9.35	11	.15	38.25	45	.63
10.08	12	.17	38.64	46	.65	10.20	12	.17	39.10	46	.65
10.92	13	.18	39.48	47	.66	11.05	13	.18	39.95	47	.66
11.76	14	.20	40.32	48	.67	11.90	14	.20	40.80	48	.68
12.60	15	.21	41.16	49	.69	12.75	15	.21	41.65	49	.69
13.44	16	.22	42.00	50	.70	13.60	16	.23	42.50	50	.70
14.28	17	.24	42.84	51	.71	14.45	17	.24	43.35	51	.72
15.12	18	.25	43.68	52	.73	15.30	18	.25	44.20	52	.73
15.96	19	.27	44.52	53	.74	16.15	19	.27	45.05	53	.75
16.80	20	.28	45.36	54	.76	17.00	20	.28	45.90	54	.76
17.64	21	.29	46.20	55	.77	17.85	21	.30	46.75	55	.77
18.48	22	.31	47.04	56	.78	18.70	22	.31	47.60	56	.79
19.32	23	.32	47.88	57	.80	19.55	23	.32	48.45	57	.80
20.16	24	.34	48.72	58	.81	20.40	24	.34	49.30	58	.82
21.00	25	.35	49.56	59	.83	21.25	25	.35	50.15	59	.83
21.84	26	.36	50.40	60		22.10	26	.37	51.00	60	
22.68	27	.38	54.60	65		22.95	27	.38	55.25	65	
23.52	28	.39	58.80	70		23.80	28	.39	59.50	70	
24.36	29	.41	63.00	75		24.65	29	.41	63.75	75	
25.20	30	.42	67.20	80		25.50	30	.42	68.00	80	
26.04	31	.43	84.00	100		26.35	31	.44	85.00	100	
26.88	32	.45	168.00	200		27.20	32	.45	170.00	200	
27.72	33	.46	252.00	300		28.05	33	.46	255.00	300	
28.56	34	.48	420.00	500		28.90	34	.48	425.00	500	

End of the value of pounds.

End of the value of pounds.

PRODUCE TABLES.

Bushel.

No.	Val. of lbs.
35	·49
36	·51
37	·52
38	·53
39	·55
40	·56
41	58
42	59
43	60
44	62
45	63
46	65
47	66
48	68
49	69
50	70
51	72
52	73
53	75
54	76
55	77
56	79
57	80
58	82
59	83
60	
65	
70	
75	
80	
100	
200	
300	
500	

86 Cents per Bushel.

87 Cents per Bushel.

86 Cents per Bushel.				87 Cents per Bushel.							
Val. of bush.	No.	Val. of lbs.	Value of bushels.	No.	Val. of lbs.	Val. of bush.	No.	Val. of lbs.	Value of bushels.	No.	Val. of lbs.
\$ cts.		\$ cts.	\$ cts.		\$ cts.	\$ cts.		\$ cts.	\$ cts.		\$ cts.
·86	1	·01	30·10	35	·50	·87	1	·01	30·45	35	·50
1 72	2	·03	30·96	36	·51	1·74	2	·03	31·32	36	·52
2 58	3	·04	31·82	37	·53	2·61	3	·04	32·19	37	·54
3 44	4	·06	32·68	38	·54	3·48	4	·06	33·06	38	·56
4 30	5	·07	33·54	39	·56	4 35	5	·07	33·93	39	·57
5 16	6	·08	34·40	40	·57	5 22	6	·09	34·80	40	·58
6 02	7	·10	35·26	41	·59	6 09	7	·10	35·67	41	·59
6 88	8	·11	36·12	42	·60	6 96	8	·12	36·54	42	·61
7 74	9	·13	36 98	43	·62	7 83	9	·13	37 41	43	·62
8 60	10	·14	37 84	44	·63	8 70	10	·14	38 28	44	·64
9 46	11	·16	38 70	45	·64	9 57	11	·16	39 15	45	·65
10 32	12	·17	39 56	46	·65	10 44	12	·17	40 02	46	·67
11 18	13	·19	40 42	47	·67	11 31	13	·19	40 89	47	·68
12 04	14	·20	41 28	48	·69	12 18	14	·20	41 76	48	·70
12 90	15	·21	42 14	49	·70	13 05	15	·22	42 63	49	·71
13 76	16	·23	43 00	50	·71	13 92	16	·23	43 50	50	·72
14 62	17	·24	43 86	51	·72	14 79	17	·25	44 37	51	·74
15 48	18	·26	44 72	52	·73	15 66	18	·26	45 24	52	·75
16 34	19	·27	45 58	53	·75	16 53	19	·28	46 11	53	·77
17 20	20	·29	46 44	54	·77	17 40	20	·29	46 98	54	·78
18 06	21	·30	47 30	55	·78	18 27	21	·30	47 85	55	·80
18 92	22	·31	48 16	56	·80	19 14	22	·32	48 72	56	·81
19 78	23	·33	49 02	57	·81	20 01	23	·33	49 59	57	·83
20 64	24	·34	49 88	58	·83	20 88	24	·35	50 46	58	·84
21 50	25	·36	50 74	59	·84	21 75	25	·36	51 33	59	·85
22 36	26	·37	51 60	60	—	22 62	26	·38	52 20	60	—
23 22	27	·39	55 90	65	—	23 49	27	·39	56 55	65	—
24 08	28	·40	60 20	70	—	24 36	28	·41	60 90	70	—
24 94	29	·41	64 50	75	—	25 23	29	·42	65 25	75	—
25 80	30	·43	68 80	80	—	26 10	30	·44	69 60	80	—
26 66	31	·44	86 00	100	—	26 97	31	·45	87 00	100	—
27 52	32	·46	172 00	200	—	27 84	32	·46	174 00	200	—
28 33	33	·47	258 00	300	—	28 71	33	·48	261 00	300	—
29 24	34	·49	430 00	500	—	29 58	34	·49	435 00	500	—

End of the value of pounds.

End of the value of pounds.

End of the value of pounds.

PRODUCE TABLES.

87½ Cents per Bushel.

88 Cents per Bushel.

Val. of bush.	No.	Val. of lbs.	Value of bushels.	No.	Val. of lbs.	Val. of bush.	No.	Val. of lbs.	Value of bushels.	No.	Val. of lbs.
\$ cts.		\$ cts.	\$ cts.		\$ cts.	\$ cts.		\$ cts.	\$ cts.		\$ cts.
.87	1	.01	30.62	35	.50	.88	1	.01	30.80	35	.51
1.75	2	.03	31.50	36	.52	1.76	2	.03	31.68	36	.52
2.62	3	.04	32.37	37	.54	2.64	3	.04	32.56	37	.54
3.50	4	.06	33.25	38	.55	3.52	4	.06	33.44	38	.55
4.37	5	.07	34.12	39	.57	4.40	5	.07	34.32	39	.57
5.25	6	.09	35.00	40	.58	5.28	6	.09	35.20	40	.58
6.12	7	.10	35.87	41	.60	6.16	7	.10	36.08	41	.60
7.00	8	.12	36.75	42	.61	7.04	8	.12	36.96	42	.61
7.87	9	.13	37.62	43	.63	7.92	9	.13	37.84	43	.63
8.75	10	.15	38.50	44	.64	8.80	10	.15	38.72	44	.64
9.62	11	.16	39.37	45	.66	9.68	11	.16	39.60	45	.66
10.50	12	.17	40.25	46	.67	10.56	12	.17	40.48	46	.67
11.37	13	.18	41.12	47	.68	11.44	13	.19	41.36	47	.69
12.25	14	.20	42.00	48	.70	12.32	14	.21	42.24	48	.70
13.12	15	.22	42.87	49	.71	13.20	15	.22	43.12	49	.72
14.00	16	.23	43.75	50	.73	14.08	16	.23	44.00	50	.73
14.87	17	.25	44.62	51	.74	14.96	17	.25	44.88	51	.74
15.75	18	.26	45.50	52	.76	15.84	18	.26	45.76	52	.76
16.62	19	.28	46.37	53	.77	16.72	19	.28	46.64	53	.77
17.50	20	.29	47.25	54	.79	17.60	20	.29	47.52	54	.79
18.37	21	.31	48.12	55	.80	18.48	21	.31	48.40	55	.80
19.25	22	.32	49.00	56	.82	19.36	22	.32	49.28	56	.82
20.12	23	.33	49.87	57	.83	20.24	23	.33	50.16	57	.83
21.00	24	.35	50.75	58	.85	21.12	24	.35	51.04	58	.85
21.87	25	.36	51.62	59	.86	22.00	25	.36	51.92	59	.86
22.75	26	.38	52.50	60		22.88	26	.38	52.80	60	
23.62	27	.39	56.87	65		23.76	27	.39	57.20	65	
24.50	28	.41	61.25	70		24.64	28	.41	61.60	70	
25.37	29	.42	65.62	75		25.52	29	.42	66.00	75	
26.25	30	.44	70.00	80		26.40	30	.44	70.40	80	
27.12	31	.45	87.50	100		27.28	31	.45	88.00	100	
28.00	32	.47	175.00	200		28.16	32	.47	176.00	200	
28.87	33	.48	262.50	300		29.04	33	.48	264.00	300	
29.75	34	.50	437.50	500		29.92	34	.50	440.00	500	

End of the value of pounds.

End of the value of pounds.

PRODUCE TABLES.

89 Cents per Bushel.

90 Cents per Bushel.

Bushel.

No.	Val. of lbs.
35	.51
36	.52
37	.54
38	.55
39	.57
40	.58
41	.60
42	.61
43	.63
44	.64
45	.66
46	.67
47	.69
48	.70
49	.72
50	.73
51	.74
52	.76
53	.77
54	.79
55	.80
56	.82
57	.83
58	.85
59	.86
60	
65	
70	
75	
80	
85	
90	
95	
100	

89 Cents per Bushel.				90 Cents per Bushel.							
Val. of bush.	No.	Val. of lbs.	Value of bushels.	No.	Val. of lbs.	Val. of bush.	No.	Val. of lbs.	Value of bushels.	No.	Val. of lbs.
\$ cts.		\$ cts.	\$ cts.		\$ cts.	\$ cts.		\$ cts.	\$ cts.		\$ cts.
89	1	.01	31.15	35	.52	.90	1	.01	31.50	35	.52
1.78	2	.03	32.04	36	.53	1.80	2	.03	32.40	36	.54
2.67	3	.04	32.93	37	.55	2.70	3	.04	33.30	37	.55
3.56	4	.06	33.82	38	.56	3.60	4	.06	34.20	38	.57
4.45	5	.07	34.71	39	.58	4.50	5	.07	35.10	39	.58
5.34	6	.09	35.60	40	.59	5.40	6	.09	36.00	40	.60
6.23	7	.10	36.49	41	.61	6.30	7	.10	36.90	41	.61
7.12	8	.12	37.38	42	.62	7.20	8	.12	37.80	42	.63
8.01	9	.13	38.27	43	.64	8.10	9	.13	38.70	43	.64
8.90	10	.14	39.15	44	.65	9.00	10	.15	39.60	44	.66
9.79	11	.16	40.05	45	.67	9.90	11	.16	40.50	45	.67
10.68	12	.18	40.94	46	.68	10.80	12	.18	41.40	46	.69
11.57	13	.19	41.83	47	.70	11.70	13	.19	42.30	47	.70
12.46	14	.21	42.72	48	.71	12.60	14	.21	43.20	48	.72
13.35	15	.22	43.61	49	.73	13.50	15	.22	44.10	49	.73
14.24	16	.24	44.50	50	.74	14.40	16	.24	45.00	50	.75
15.13	17	.25	45.39	51	.76	15.30	17	.25	45.90	51	.76
16.02	18	.27	46.28	52	.77	16.20	18	.27	46.80	52	.78
16.91	19	.28	47.17	53	.79	17.10	19	.28	47.70	53	.79
17.80	20	.30	48.06	54	.80	18.00	20	.30	48.60	54	.81
18.69	21	.31	48.95	55	.82	18.90	21	.31	49.50	55	.82
19.58	22	.33	49.84	56	.83	19.80	22	.33	50.40	56	.84
20.47	23	.34	50.73	57	.85	20.70	23	.34	51.30	57	.85
21.36	24	.36	51.62	58	.86	21.60	24	.36	52.20	58	.87
22.25	25	.37	52.51	59	.88	22.50	25	.37	53.10	59	.88
23.14	26	.39	53.40	60		23.40	26	.39	54.00	60	
24.03	27	.40	54.29	65		24.30	27	.40	54.90	65	
24.92	28	.42	55.18	70		25.20	28	.42	55.80	70	
25.81	29	.43	56.07	75		26.10	29	.43	56.70	75	
26.70	30	.45	56.96	80		27.00	30	.45	57.60	80	
27.59	31	.46	57.85	100		27.90	31	.46	58.50	100	
28.48	32	.48	58.74	200		28.80	32	.48	59.40	200	
29.37	33	.49	59.63	300		29.70	33	.49	60.30	300	
30.26	34	.51	60.52	500		30.60	34	.51	61.20	500	

End of the value of pounds.

End of the value of pounds.

PRODUCE TABLES.

91 Cents per Bushel.

92 Cents per Bushel.

91 Cents per Bushel.				92 Cents per Bushel.			
Val. of bush.	No.	Val. of lbs.	Value of bushels.	Val. of bush.	No.	Val. of lbs.	Value of bushels.
\$ cts.		\$ cts.	\$ cts.	\$ cts.		\$ cts.	\$ cts.
1.01	1	.01	31.85	35	.53	.92	
1.02	2	.03	32.76	36	.54	1.84	1
2.73	3	.04	33.67	37	.56	2.76	2
3.64	4	.06	34.58	38	.57	3.68	3
4.55	5	.07	35.49	39	.59	4.60	4
5.46	6	.09	36.40	40	.60	5.52	5
6.37	7	.10	37.31	41	.62	6.44	6
7.28	8	.12	38.22	42	.63	7.36	7
8.19	9	.13	39.13	43	.65	8.23	8
9.10	10	.15	40.04	44	.66	9.20	9
							10
10.01	11	.17	40.95	45	.68	10.12	11
10.92	12	.18	41.86	46	.69	11.04	12
11.83	13	.20	42.77	47	.71	11.96	13
12.74	14	.21	43.68	48	.72	12.88	14
13.65	15	.23	44.59	49	.74	13.80	15
14.56	16	.24	45.50	50	.75	14.72	16
15.47	17	.26	46.41	51	.77	15.64	17
16.38	18	.27	47.32	52	.78	16.56	18
17.29	19	.29	48.23	53	.80	17.48	19
18.20	20	.30	49.14	54	.82	18.40	20
							21
19.11	21	.32	50.05	55	.83	19.32	21
20.02	22	.33	50.96	56	.84	20.24	22
20.93	23	.35	51.87	57	.86	21.16	23
21.84	24	.36	52.78	58	.88	22.08	24
22.75	25	.38	53.69	59	.89	23.00	25
23.66	26	.39	54.60	60		23.92	26
24.57	27	.41	55.51	61		24.84	27
25.48	28	.42	56.42	62		25.76	28
26.39	29	.44	57.33	63		26.68	29
27.30	30	.45	58.24	64		27.60	30
							31
28.21	31	.47	59.15	65		28.52	31
29.12	32	.48	60.06	66		29.44	32
30.03	33	.50	60.97	67		30.36	33
30.94	34	.51	61.88	68		31.28	34
							35
							36
							37
							38
							39
							40
							41
							42
							43
							44
							45
							46
							47
							48
							49
							50
							51
							52
							53
							54
							55
							56
							57
							58
							59
							60
							61
							62
							63
							64
							65
							66
							67
							68
							69
							70
							71
							72
							73
							74
							75
							76
							77
							78
							79
							80
							81
							82
							83
							84
							85
							86
							87
							88
							89
							90
							91
							92
							93
							94
							95
							96
							97
							98
							99
							100
							101
							102
							103
							104
							105
							106
							107
							108
							109
							110
							111
							112
							113
							114
							115
							116
							117
							118
							119
							120
							121
							122
							123
							124
							125
							126
							127
							128
							129
							130
							131
							132
							133
							134
							135
							136
							137
							138
							139
							140
							141
							142
							143
							144
							145
							146
							147
							148
							149
							150

End of the value of pounds.

End of the value of pounds.

PRODUCE TABLES.

93 Cents per Bushel.

94 Cents per Bushel.

Bushel.

Val. of lbs.	No.	Val. of lbs.
\$ cts.		\$ cts.
35	35	54
36	36	55
37	37	57
38	38	58
39	39	60
40	40	61
41	41	63
42	42	64
43	43	66
44	44	67
45	45	69
46	46	70
47	47	72
48	48	73
49	49	75
50	50	77
51	51	78
52	52	80
53	53	81
54	54	83
55	55	84
56	56	86
57	57	87
58	58	89
59	59	90
60		
65		
70		
75		
80		
100		
200		
300		
500		

End of the value of pounds.

Val. of bush.	No.	Val. of lbs.	Value of bushels.	No.	Val. of lbs.	Val. of bush.	No.	Val. of lbs.	Value of bushels.	No.	Val. of lbs.
\$ cts.		\$ cts.	\$ cts.		\$ cts.	\$ cts.		\$ cts.	\$ cts.		\$ cts.
93	1	01	32-55	35	54	94	1	01	32-90	35	55
1-86	2	03	33-48	36	56	1-88	2	03	33-84	36	56
2-79	3	05	34-41	37	57	2-82	3	05	34-78	37	58
3-72	4	06	35-34	38	58	3-76	4	06	35-72	38	59
4-65	5	08	36-27	39	60	4-70	5	08	36-66	39	61
5-58	6	09	37-20	40	62	5-64	6	09	37-60	40	63
6-51	7	11	38-13	41	63	6-58	7	11	38-54	41	64
7-44	8	12	39-06	42	65	7-52	8	12	39-48	42	66
8-37	9	14	39-99	43	67	8-46	9	14	40-42	43	67
9-30	10	15	40-92	44	68	9-40	10	16	41-36	44	69
10-23	11	17	41-85	45	70	10-34	11	17	42-30	45	70
11-16	12	19	42-78	46	71	11-28	12	19	43-24	46	72
12-09	13	20	43-71	47	73	12-22	13	20	44-18	47	74
13-02	14	22	44-64	48	74	13-16	14	22	45-12	48	75
13-95	15	23	45-57	49	76	14-10	15	23	46-06	49	77
14-88	16	25	46-50	50	77	15-04	16	25	47-00	50	78
15-81	17	25	47-43	51	79	15-98	17	27	47-94	51	80
16-74	18	28	48-36	52	81	16-92	18	28	48-88	52	81
17-67	19	29	49-29	53	82	17-86	19	30	49-82	53	83
18-60	20	31	50-22	54	84	18-80	20	31	50-76	54	84
19-53	21	32	51-15	55	86	19-74	21	33	51-70	55	86
20-46	22	34	52-08	56	88	20-68	22	34	52-64	56	88
21-39	23	36	53-01	57	89	21-62	23	36	53-58	57	89
22-32	24	37	53-94	58	90	22-56	24	37	54-52	58	91
23-25	25	39	54-87	59	91	23-50	25	39	55-46	59	92
24-18	26	40	55-80	60		24-44	26	41	56-40	60	
25-11	27	42	60-45	65		25-38	27	42	61-10	65	
26-04	28	43	65-10	70		26-32	28	44	65-80	70	
26-97	29	45	69-75	75		27-26	29	45	70-50	75	
27-90	30	46	74-40	80		28-20	30	47	75-20	80	
28-83	31	48	93-00	100		29-14	31	48	94-00	100	
29-76	32	50	186-00	200		30-08	32	50	188-00	200	
30-69	33	51	279-00	300		31-02	33	52	282-00	300	
31-62	34	53	465-00	500		31-96	34	53	470-00	500	

End of the value of pounds.

PRODUCE TABLES.

95 Cents per Bushel.

96 Cents per Bushel.

95 Cents per Bushel.				96 Cents per Bushel.							
Val. of bush.	No.	Val. of lbs.	Value of bushels.	Val. of lbs.	Val. of bush.	No.	Val. of lbs.	Value of bushels.	No.	Val. of lbs.	
\$ cts.		\$ cts.	\$ cts.	\$ cts.	\$ cts.		\$ cts.	\$ cts.		\$ cts.	
·95	1	·01	33·25	35	·55	·96	1	·02	33·60	35	·56
1·90	2	·03	34·20	36	·57	1·92	2	·03	34·56	36	·58
2·85	3	·05	35·15	37	·58	2·88	3	·05	35·52	37	·59
3·80	4	·06	36·10	38	·60	3·84	4	·06	36·48	38	·61
4·75	5	·08	37·05	39	·62	4·80	5	·08	37·44	39	·62
5·70	6	·09	38·00	40	·63	5·76	6	·10	38·40	40	·64
6·65	7	·11	38·95	41	·65	6·72	7	·11	39·36	41	·66
7·60	8	·13	39·90	42	·66	7·68	8	·13	40·32	42	·67
8·55	9	·14	40·85	43	·68	8·64	9	·14	41·28	43	·69
9·50	10	·16	41·80	44	·70	9·60	10	·16	42·24	44	·70
10·45	11	·17	42·75	45	·71	10·56	11	·18	43·20	45	·72
11·40	12	·19	43·70	46	·73	11·52	12	·19	44·16	46	·74
12·35	13	·20	44·65	47	·74	12·48	13	·21	45·12	47	·75
13·30	14	·22	45·60	48	·76	13·44	14	·22	46·08	48	·77
14·25	15	·24	46·55	49	·77	14·40	15	·24	47·04	49	·78
15·20	16	·25	47·50	50	·79	15·36	16	·26	48·00	50	·80
16·15	17	·27	48·45	51	·81	16·32	17	·27	48·96	51	·82
17·10	18	·28	49·40	52	·82	17·28	18	·29	49·92	52	·83
18·05	19	·30	50·35	53	·84	18·24	19	·30	50·88	53	·85
19·00	20	·32	51·30	54	·85	19·20	20	·32	51·84	54	·86
19·95	21	·33	52·25	55	·87	20·16	21	·34	52·80	55	·88
20·90	22	·35	53·20	56	·89	21·12	22	·35	53·76	56	·90
21·85	23	·36	54·15	57	·90	22·08	23	·37	54·72	57	·91
22·80	24	·38	55·10	58	·92	23·04	24	·38	55·68	58	·93
23·75	25	·39	56·05	59	·93	24·00	25	·40	56·64	59	·94
24·70	26	·41	57·00	60		24·96	26	·42	57·60	60	
25·65	27	·43	61·75	65		25·92	27	·43	62·40	65	
26·60	28	·44	66·50	70		26·88	28	·45	67·20	70	
27·55	29	·46	71·25	75		27·84	29	·46	72·00	75	
28·50	30	·47	76·00	80		28·80	30	·48	76·80	80	
29·45	31	·49	95·00	100		29·76	31	·50	96·00	100	
30·40	32	·51	190·00	200		30·72	32	·51	192·00	200	
31·35	33	·52	285·00	300		31·68	33	·53	288·00	300	
32·30	34	·54	475·00	500		32·64	34	·54	480·00	500	

End of the value of pounds.

End of the value of pounds.

PRODUCE TABLES.

97 Cents per Bushel.

98 Cents per Bushel.

per Bushel.

Value of bushels.	No.	Val. of lbs.
\$ cts.		\$ cts.
33-60	35	56
34-56	36	58
35-52	37	59
36-48	38	61
37-44	39	62
38-40	40	64
39-36	41	66
40-32	42	67
41-28	43	69
42-24	44	70
43-20	45	72
44-16	46	74
45-12	47	75
46-08	48	77
47-04	49	78
48-00	50	80
48-96	51	82
49-92	52	83
50-88	53	85
51-84	54	86
52-80	55	88
53-76	56	90
54-72	57	91
55-68	58	93
56-64	59	94
57-60	60	
58-56	65	
59-52	70	
60-48	75	
61-44	80	
62-40	100	
63-36	200	
64-32	300	
65-28	500	

End of the value of pounds.

Val. of bush.	No.	Val. of lbs.	Value of bushels.	No.	Val. of lbs.	Val. of bush.	No.	Val. of lbs.	Value of bushels.	No.	Val. of lbs.
\$ cts.		\$ cts.	\$ cts.		\$ cts.	\$ cts.		\$ cts.	\$ cts.		\$ cts.
97	1	02	33-95	35	56	98	1	02	34-30	35	57
1-94	2	03	34-92	36	58	1-96	2	03	35-28	36	59
2-51	3	05	35-89	37	60	2-94	3	05	36-26	37	60
3-88	4	06	36-86	38	61	3-92	4	06	37-24	38	62
4-85	5	08	37-83	39	63	4-90	5	08	38-22	39	63
5-82	6	10	38-80	40	65	5-88	6	10	39-20	40	65
6-79	7	11	39-77	41	66	6-86	7	11	40-18	41	67
7-76	8	13	40-74	42	68	7-84	8	13	41-16	42	68
8-73	9	14	41-71	43	69	8-82	9	15	42-14	43	70
9-70	10	16	42-68	44	71	9-80	10	16	43-12	44	72
10-67	11	18	43-65	45	73	10-78	11	18	44-10	45	73
11-64	12	19	44-62	46	74	11-76	12	19	45-08	46	75
12-61	13	21	45-59	47	76	12-74	13	21	46-06	47	77
13-58	14	23	46-56	48	77	13-72	14	23	47-04	48	78
14-55	15	24	47-53	49	79	14-70	15	24	48-02	49	80
15-52	16	25	48-50	50	81	15-68	16	26	49-00	50	81
16-49	17	27	49-47	51	82	16-66	17	28	49-98	51	83
17-46	18	29	50-44	52	84	17-64	18	29	50-96	52	85
18-43	19	31	51-41	53	86	18-62	19	31	51-94	53	86
19-40	20	32	52-38	54	87	19-60	20	33	52-92	54	88
20-37	21	34	53-35	55	89	20-58	21	34	53-90	55	90
21-34	22	35	54-32	56	90	21-56	22	36	54-88	56	91
22-31	23	37	55-29	57	92	22-54	23	37	55-86	57	93
23-28	24	39	56-26	58	94	23-52	24	39	56-84	58	95
24-25	25	40	57-23	59	95	24-50	25	41	57-82	59	96
25-22	26	42	58-20	60		25-48	26	42	58-80	60	
26-19	27	44	63-05	65		26-46	27	44	63-70	65	
27-16	28	45	67-90	70		27-44	28	46	68-60	70	
28-13	29	47	72-75	75		28-42	29	47	73-50	75	
29-10	30	48	77-60	80		29-40	30	49	78-40	80	
30-07	31	50	97-00	100		30-38	31	50	98-00	100	
31-04	32	52	194-00	200		31-36	32	52	196-00	200	
32-01	33	53	291-00	300		32-34	33	54	294-00	300	
32-98	34	55	485-00	500		33-32	34	55	490-00	500	

End of the value of pounds.

PRODUCE TABLES.

99 Cents per Bushel.					\$1.00 per Bushel.						
Val. of bush.	No.	Val. of lbs.	Value of bushels.	No.	Val. of bush.	No.	Val. of lbs.	Value of bushels.	No.	Val. of lbs.	
\$ cts.		\$ cts.	\$ cts.		\$ cts.		\$ cts.	\$ cts.		\$ cts.	
.99	1	.02	34.65	35	.58	1.00	1	.02	35.00	35	.58
1.98	2	.03	35.64	36	.59	2.00	2	.03	36.00	36	.60
2.97	3	.05	36.63	37	.61	3.00	3	.05	37.00	37	.62
3.96	4	.07	37.62	38	.63	4.00	4	.07	38.00	38	.63
4.95	5	.08	38.61	39	.64	5.00	5	.08	39.00	39	.65
5.94	6	.10	39.60	40	.66	6.00	6	.10	40.00	40	.67
6.93	7	.11	40.59	41	.68	7.00	7	.12	41.00	41	.68
7.92	8	.13	41.58	42	.69	8.00	8	.13	42.00	42	.70
8.91	9	.15	42.57	43	.71	9.00	9	.15	43.00	43	.72
9.90	10	.16	43.56	44	.73	10.00	10	.17	44.00	44	.73
10.80	11	.18	44.55	45	.74	11.00	11	.18	45.00	45	.75
11.88	12	.20	45.54	46	.76	12.00	12	.20	46.00	46	.77
12.87	13	.21	46.53	47	.77	13.00	13	.22	47.00	47	.78
13.86	14	.23	47.52	48	.79	14.00	14	.23	48.00	48	.80
14.85	15	.25	48.51	49	.81	15.00	15	.25	49.00	49	.82
15.84	16	.26	49.50	50	.82	16.00	16	.27	50.00	50	.83
16.83	17	.28	50.49	51	.84	17.00	17	.28	51.00	51	.85
17.82	18	.30	51.48	52	.86	18.00	18	.30	52.00	52	.87
18.81	19	.31	52.47	53	.87	19.00	19	.32	53.00	53	.88
19.80	20	.33	53.46	54	.89	20.00	20	.33	54.00	54	.90
20.79	21	.35	54.45	55	.91	21.00	21	.35	55.00	55	.92
21.78	22	.36	55.44	56	.92	22.00	22	.37	56.00	56	.93
22.77	23	.38	56.43	57	.94	23.00	23	.38	57.00	57	.95
23.76	24	.40	57.42	58	.96	24.00	24	.40	58.00	58	.97
24.75	25	.41	58.41	59	.97	25.00	25	.42	59.00	59	.98
25.74	26	.43	59.40	60		26.00	26	.43	60.00	60	
26.73	27	.44	64.35	65		27.00	27	.45	65.00	65	
27.72	28	.46	69.30	70		28.00	28	.47	70.00	70	
28.71	29	.48	74.25	75		29.00	29	.48	75.00	75	
29.70	30	.49	79.20	80		30.00	30	.50	80.00	80	
30.69	31	.51	99.00	100		31.00	31	.52	100.00	100	
31.68	32	.53	198.00	200		32.00	32	.53	200.00	200	
32.67	33	.54	297.00	300		33.00	33	.55	300.00	300	
33.66	34	.56	495.00	500		34.00	34	.57	500.00	500	

End of the value of pounds.

End of the value of pounds.

Val. of bush.	No.	Val. of lbs.	Value of bushels.	No.	Val. of bush.	No.	Val. of lbs.	Value of bushels.	No.	Val. of lbs.	
\$ cts.		\$ cts.	\$ cts.		\$ cts.		\$ cts.	\$ cts.		\$ cts.	
1.01	1	.01	35.00	35	2.02	2	.02	36.00	36	3.03	3
2.02	2	.02	36.00	36	3.03	3	.03	37.00	37	4.04	4
3.03	3	.03	37.00	37	4.04	4	.04	38.00	38	5.05	5
4.04	4	.04	38.00	38	5.05	5	.05	39.00	39	6.06	6
5.05	5	.05	39.00	39	6.06	6	.06	40.00	40	7.07	7
6.06	6	.06	40.00	40	7.07	7	.07	41.00	41	8.08	8
7.07	7	.07	41.00	41	8.08	8	.08	42.00	42	9.09	9
8.08	8	.08	42.00	42	9.09	9	.09	43.00	43	10.10	10
9.09	9	.09	43.00	43	10.10	10	.10	44.00	44	11.11	11
10.10	10	.10	44.00	44	11.11	11	.11	45.00	45	12.12	12
11.11	11	.11	45.00	45	12.12	12	.12	46.00	46	13.13	13
12.12	12	.12	46.00	46	13.13	13	.13	47.00	47	14.14	14
13.13	13	.13	47.00	47	14.14	14	.14	48.00	48	15.15	15
14.14	14	.14	48.00	48	15.15	15	.15	49.00	49	16.16	16
15.15	15	.15	49.00	49	16.16	16	.16	50.00	50	17.17	17
16.16	16	.16	50.00	50	17.17	17	.17	51.00	51	18.18	18
17.17	17	.17	51.00	51	18.18	18	.18	52.00	52	19.19	19
18.18	18	.18	52.00	52	19.19	19	.19	53.00	53	20.20	20
19.19	19	.19	53.00	53	20.20	20	.20	54.00	54	21.21	21
20.20	20	.20	54.00	54	21.21	21	.21	55.00	55	22.22	22
21.21	21	.21	55.00	55	22.22	22	.22	56.00	56	23.23	23
22.22	22	.22	56.00	56	23.23	23	.23	57.00	57	24.24	24
23.23	23	.23	57.00	57	24.24	24	.24	58.00	58	25.25	25
24.24	24	.24	58.00	58	25.25	25	.25	59.00	59	26.26	26
25.25	25	.25	59.00	59	26.26	26	.26	60.00	60	27.27	27
26.26	26	.26	60.00	60	27.27	27	.27	65.00	65	28.28	28
27.27	27	.27	65.00	65	28.28	28	.28	70.00	70	29.29	29
28.28	28	.28	70.00	70	29.29	29	.29	75.00	75	30.30	30
29.29	29	.29	75.00	75	30.30	30	.30	80.00	80	31.31	31
30.30	30	.30	80.00	80	31.31	31	.31	100.00	100	32.32	32
31.31	31	.31	100.00	100	32.32	32	.32	200.00	200	33.33	33
32.32	32	.32	200.00	200	33.33	33	.33	300.00	300	34.34	34
33.33	33	.33	300.00	300	34.34	34	.34	500.00	500		
34.34	34	.34	500.00	500							

PRODUCE TABLES.

Bushel.

Value of bushels.	No.	Val. of lbs.
cts.		\$ cts.
5-00	35	58
6-00	36	60
7-00	37	62
8-00	38	63
9-00	39	65
0-00	40	67
1-00	41	68
2-00	42	70
3-00	43	72
4-00	44	73
5-00	45	75
6-00	46	77
7-00	47	78
8-00	48	80
9-00	49	82
0-00	50	83
1-00	51	85
2-00	52	87
3-00	53	88
4-00	54	90
5-00	55	92
6-00	56	93
7-00	57	95
8-00	58	97
9-00	59	98
0-00	60	
1-00	65	
2-00	70	
3-00	75	
4-00	80	
5-00	100	
6-00	200	
7-00	300	
8-00	500	

End of the value of pounds.

\$1-01 per Bushel.

Val. of bush.	No.	Val. of lbs.	Value of bushels.	No.	Val. of lbs.
\$ cts.		\$ cts.	\$ cts.		\$ cts.
1-01	1	02	35-35	35	59
2-02	2	03	36-36	36	60
3-03	3	05	37-37	37	62
4-04	4	07	38-38	38	64
5-05	5	08	39-39	39	66
6-06	6	10	40-40	40	67
7-07	7	12	41-41	41	69
8-08	8	13	42-42	42	70
9-09	9	15	43-43	43	72
10-10	10	17	44-44	44	74
11-11	11	18	45-45	45	76
12-12	12	20	46-46	46	77
13-13	13	22	47-47	47	79
14-14	14	24	48-48	48	81
15-15	15	25	49-49	49	82
16-16	16	27	50-50	50	84
17-17	17	29	51-51	51	86
18-18	18	30	52-52	52	87
19-19	19	32	53-53	53	89
20-20	20	34	54-54	54	91
21-21	21	37	55-55	55	92
22-22	22	37	56-56	56	94
23-23	23	39	57-57	57	96
24-24	24	40	58-58	58	97
25-25	25	42	59-59	59	99
26-26	26	44	60-60	60	
27-27	27	45	65-65	65	
28-28	28	47	70-70	70	
29-29	29	49	75-75	75	
30-30	30	50	80-80	80	
31-31	31	52	101-00	100	
32-32	32	54	202-00	200	
33-33	33	55	303-00	300	
34-34	34	57	505-00	500	

End of the value of pounds.

\$1-02 per Bushel.

Val. of bush.	No.	Val. of lbs.	Value of bushels.	No.	Val. of lbs.
\$ cts.		\$ cts.	\$ cts.		\$ cts.
1-02	1	02	35-70	35	59
2-04	2	03	36-72	36	61
3-06	3	05	37-74	37	63
4-08	4	07	38-76	38	65
5-10	5	08	39-78	39	68
6-12	6	10	40-80	40	68
7-14	7	12	41-82	41	70
8-16	8	14	42-84	42	71
9-18	9	15	43-86	43	73
10-20	10	17	44-88	44	75
11-22	11	19	45-90	45	76
12-24	12	20	46-92	46	78
13-26	13	22	47-94	47	80
14-28	14	24	48-96	48	82
15-30	15	25	49-98	49	83
16-32	16	27	51-00	50	85
17-34	17	29	52-02	51	87
18-36	18	31	53-04	52	88
19-38	19	32	54-06	53	90
20-40	20	34	55-08	54	92
21-42	21	36	56-10	55	93
22-44	22	37	57-12	56	95
23-46	23	39	58-14	57	97
24-48	24	41	59-16	58	99
25-50	25	42	60-18	59	1-00
26-52	26	44	61-20	60	
27-54	27	46	66-30	65	
28-56	28	48	71-40	70	
29-58	29	49	76-50	75	
30-60	30	51	81-60	80	
31-62	31	53	102-00	100	
32-64	32	54	204-00	200	
33-66	33	56	306-00	300	
34-68	34	58	510-00	500	

End of the value of pounds.

PRODUCE TABLES.

\$1.03 per Bushel.

\$1.04 per Bushel.

Val. of bush.	No.	Val. of lbs.	Value of bushels.	No.	Val. of lbs.	Val. of bush.	No.	Val. of lbs.	Value of bushels.	No.	Val. of lbs.
\$ cts.		\$ cts.	\$ cts.		\$ cts.	\$ cts.		\$ cts.	\$ cts.		\$ cts.
1.03	1	.02	36.05	35	.59	1.04	1	.02	36.40	35	.61
2.06	2	.03	37.08	36	.61	2.08	2	.03	37.44	36	.62
3.09	3	.05	38.11	37	.63	3.12	3	.05	38.48	37	.64
4.12	4	.07	39.14	38	.65	4.16	4	.07	39.52	38	.66
5.15	5	.08	40.17	39	.66	5.20	5	.09	40.56	39	.67
6.18	6	.10	41.20	40	.68	6.24	6	.10	41.60	40	.69
7.21	7	.12	42.23	41	.70	7.28	7	.12	42.64	41	.71
8.24	8	.14	43.26	42	.71	8.32	8	.14	43.68	42	.73
9.27	9	.15	44.29	43	.73	9.36	9	.15	44.72	43	.74
10.30	10	.17	45.32	44	.75	10.40	10	.17	45.76	44	.76
11.33	11	.19	46.35	45	.76	11.44	11	.19	46.80	45	.78
12.36	12	.20	47.38	46	.78	12.48	12	.21	47.84	46	.80
13.39	13	.22	48.41	47	.80	13.52	13	.22	48.88	47	.81
14.42	14	.24	49.44	48	.82	14.56	14	.24	49.92	48	.83
15.45	15	.26	50.47	49	.83	15.60	15	.26	50.96	49	.85
16.48	16	.27	51.50	50	.85	16.64	16	.28	52.00	50	.86
17.51	17	.29	52.53	51	.87	17.68	17	.29	53.04	51	.88
18.54	18	.31	53.56	52	.88	18.72	18	.31	54.08	52	.90
19.57	19	.32	54.59	53	.90	19.76	19	.33	55.12	53	.92
20.60	20	.34	55.62	54	.92	20.80	20	.35	56.16	54	.93
21.63	21	.36	56.65	55	.93	21.84	21	.36	57.20	55	.95
22.66	22	.37	57.68	56	.95	22.88	22	.38	58.24	56	.97
23.69	23	.39	58.71	57	.97	23.92	23	.40	59.28	57	.99
24.72	24	.41	59.74	58	.99	24.96	24	.42	60.32	58	1.00
25.75	25	.42	60.77	59	1.01	26.00	25	.43	61.36	59	1.02
26.78	26	.44	61.80	60		27.04	26	.45	62.40	60	
27.81	27	.46	66.95	65		28.08	27	.47	67.60	65	
28.84	28	.48	72.10	70		29.12	28	.48	72.80	70	
29.87	29	.49	77.25	75		30.16	29	.50	78.00	75	
30.90	30	.51	82.40	80		31.20	30	.52	83.20	80	
31.93	31	.53	103.00	100		32.24	31	.54	104.00	100	
32.96	32	.54	206.00	200		33.28	32	.55	208.00	200	
33.99	33	.56	309.00	300		34.32	33	.57	312.00	300	
35.02	34	.58	515.00	500		35.36	34	.59	520.00	500	

End of the value of pounds.

End of the value of pounds.

PRODUCE TABLES.

\$1.05 per Bushel.

\$1.06 per Bushel.

\$1.05 per Bushel.					\$1.06 per Bushel.				
Val. of bush.	No.	Val. of lbs.	Value of bushels.	Val. of lbs.	Val. of bush.	No.	Val. of lbs.	Value of bushels.	Val. of lbs.
\$ cts.		\$ cts.	\$ cts.	\$ cts.	\$ cts.		\$ cts.	\$ cts.	\$ cts.
1.05	1	.02	36.75	35 .61	1.06	1	.02	37.10	35 .62
2.10	2	.03	37.80	36 .63	2.12	2	.03	38.16	36 .63
3.15	3	.05	38.85	37 .65	3.18	3	.05	39.22	37 .65
4.20	4	.07	39.90	38 .66	4.24	4	.07	40.28	38 .67
5.25	5	.09	40.95	39 .68	5.30	5	.09	41.34	39 .69
6.30	6	.10	42.00	40 .70	6.36	6	.10	42.40	40 .71
7.35	7	.12	43.05	41 .72	7.42	7	.12	43.46	41 .72
8.40	8	.14	44.10	42 .73	8.48	8	.14	44.52	42 .74
9.45	9	.16	45.15	43 .75	9.54	9	.16	45.58	43 .76
10.50	10	.17	46.20	44 .77	10.60	10	.17	46.64	44 .78
11.55	11	.19	47.25	45 .79	11.66	11	.19	47.70	45 .79
12.60	12	.21	48.30	46 .80	12.72	12	.21	48.76	46 .81
13.65	13	.23	49.35	47 .82	13.78	13	.23	49.82	47 .83
14.70	14	.24	50.40	48 .84	14.84	14	.25	50.88	48 .85
15.75	15	.26	51.45	49 .86	15.90	15	.26	51.94	49 .87
16.80	16	.28	52.50	50 .87	16.96	16	.28	53.00	50 .88
17.85	17	.30	53.55	51 .89	18.02	17	.30	54.06	51 .90
18.90	18	.31	54.60	52 .91	19.08	18	.32	55.12	52 .92
19.95	19	.33	55.65	53 .93	20.14	19	.33	56.18	53 .94
21.00	20	.35	56.70	54 .94	21.20	20	.35	57.24	54 .95
22.05	21	.37	57.75	55 .96	22.26	21	.37	58.30	55 .97
23.10	22	.38	58.80	56 .98	23.32	22	.39	59.36	56 .99
24.15	23	.40	59.85	57 1.00	24.38	23	.41	60.42	57 1.01
25.20	24	.42	60.90	58 1.01	25.44	24	.42	61.48	58 1.02
26.25	25	.44	61.95	59 1.03	26.50	25	.44	62.54	59 1.04
27.30	26	.45	63.00	60	27.56	26	.46	63.60	60
28.35	27	.47	68.25	65	28.62	27	.48	68.90	65
29.40	28	.49	73.50	70	29.68	28	.49	74.20	70
30.45	29	.51	78.75	75	30.74	29	.51	79.50	75
31.50	30	.52	84.00	80	31.80	30	.52	84.80	80
32.55	31	.54	105.00	100	32.86	31	.55	106.00	100
33.60	32	.56	210.00	200	33.92	32	.56	212.00	200
34.65	33	.57	315.00	300	34.98	33	.58	318.00	300
35.70	34	.59	525.00	500	36.04	34	.60	530.00	500

End of the value of pounds.

End of the value of pounds.

Bushel.

No.

Vnl. of lbs.

\$ cts.

10 35 .61

14 36 .62

18 37 .64

22 38 .66

26 39 .67

30 40 .69

34 41 .71

38 42 .73

42 43 .74

46 44 .76

50 45 .78

54 46 .80

58 47 .81

62 48 .83

66 49 .85

70 50 .86

74 51 .88

78 52 .90

82 53 .92

86 54 .93

90 55 .95

94 56 .97

98 57 .99

100 58 1.00

104 59 1.02

108 60

112 65

116 70

120 75

124 80

128 100

132 200

136 300

140 500

End of the value of pounds.

PRODUCE TABLES.

\$1.07 per Bushel.

\$1.08 per Bushel.

Val. of bush.	No.	Val. of lbs.	Value of bushels.	No.	Val. of lbs.	Val. of bush.	No.	Val. of lbs.	Value of bushels.	No.	Val. of lbs.
\$ cts.		\$ cts.	\$ cts.		\$ cts.	\$ cts.		\$ cts.	\$ cts.		\$ cts.
1.07	1	.02	37.45	35	.62	1.08	1	.02	37.80	35	.63
2.14	2	.04	38.52	36	.63	2.16	2	.03	38.88	36	.65
3.21	3	.05	39.59	37	.66	3.24	3	.05	39.96	37	.67
4.28	4	.07	40.66	38	.68	4.32	4	.07	41.04	38	.68
5.35	5	.09	41.73	39	.69	5.40	5	.09	42.12	39	.70
6.42	6	.10	42.80	40	.71	6.48	6	.11	43.20	40	.72
7.49	7	.12	43.87	41	.73	7.56	7	.12	44.28	41	.74
8.56	8	.14	44.94	42	.75	8.64	8	.14	45.36	42	.76
9.63	9	.16	46.01	43	.77	9.72	9	.16	46.44	43	.77
10.70	10	.18	47.08	44	.78	10.80	10	.18	47.52	44	.79
11.77	11	.20	48.15	45	.80	11.88	11	.20	48.60	45	.81
12.84	12	.21	49.22	46	.82	12.96	12	.22	49.68	46	.83
13.91	13	.23	50.29	47	.84	14.04	13	.23	50.76	47	.85
14.98	14	.25	51.36	48	.86	15.12	14	.25	51.84	48	.86
16.05	15	.27	52.43	49	.87	16.20	15	.27	52.92	49	.88
17.12	16	.28	53.50	50	.89	17.28	16	.29	54.00	50	.90
18.19	17	.30	54.57	51	.91	18.36	17	.31	55.08	51	.92
19.26	18	.32	55.64	52	.93	19.44	18	.32	56.16	52	.94
20.33	19	.34	56.71	53	.94	20.52	19	.34	57.24	53	.95
21.40	20	.36	57.78	54	.96	21.60	20	.36	58.32	54	.97
22.47	21	.37	58.85	55	.98	22.68	21	.38	59.40	55	.99
23.54	22	.39	59.92	56	1.00	23.76	22	.40	60.48	56	1.01
24.61	23	.41	60.99	57	1.01	24.84	23	.41	61.56	57	1.03
25.68	24	.43	62.06	58	1.03	25.92	24	.43	62.64	58	1.04
26.75	25	.45	63.13	59	1.05	27.00	25	.45	63.72	59	1.06
27.82	26	.46	64.20	60		28.08	26	.47	64.80	60	
28.89	27	.48	69.55	63		29.16	27	.49	70.20	65	
29.96	28	.50	74.90	70		30.24	28	.50	75.60	70	
31.03	29	.52	80.25	75		31.32	29	.52	81.00	75	
32.10	30	.53	85.60	80		32.40	30	.54	86.40	80	
33.17	31	.55	107.00	100		33.48	31	.56	108.00	100	
34.24	32	.57	214.00	200		34.56	32	.58	216.00	200	
35.31	33	.59	321.00	300		35.64	33	.59	324.00	300	
36.38	34	.61	535.00	500		36.72	34	.61	540.00	500	

End of the value
of pounds.End of the value
of pounds.

PRODUCE TABLES.

ushel.

\$1.09 per Bushel.

\$1.10 per Bushel.

No.	Val. of lbs.
35	.63
36	.65
37	.67
38	.68
39	.70
40	.72
41	.74
42	.76
43	.77
44	.79
45	.81
46	.83
47	.85
48	.86
49	.88
50	.90
51	.92
52	.94
53	.95
54	.97
55	.99
56	1.01
57	1.03
58	1.04
59	1.06
60	
70	
75	
80	
100	
200	
300	
500	

End of the value of pounds.

\$1.09 per Bushel.					\$1.10 per Bushel.						
Val. of bush.	No.	Val. of lbs.	Value of bushels.	No.	Val. of lbs.	Val. of bush.	No.	Val. of lbs.	Value of bushels.	No.	Val. of lbs.
\$ cts.		\$ cts.	\$ cts.		\$ cts.	\$ cts.		\$ cts.	\$ cts.		\$ cts.
1.09	1	.02	38.15	35	.63	1.10	1	.02	38.50	35	.64
2.18	2	.04	39.24	36	.65	2.20	2	.04	39.60	36	.66
3.27	3	.05	40.33	37	.67	3.30	3	.05	40.70	37	.68
4.36	4	.07	41.42	38	.69	4.40	4	.07	41.80	38	.70
5.45	5	.09	42.51	39	.71	5.50	5	.09	42.90	39	.71
6.54	6	.11	43.60	40	.73	6.60	6	.11	44.00	40	.73
7.63	7	.13	44.69	41	.74	7.70	7	.13	45.10	41	.75
8.72	8	.15	45.78	42	.76	8.80	8	.15	46.20	42	.77
9.81	9	.16	46.87	43	.78	9.90	9	.17	47.30	43	.79
10.90	10	.18	47.96	44	.80	11.00	10	.18	48.40	44	.81
11.99	11	.20	49.05	45	.82	12.10	11	.20	49.50	45	.82
13.08	12	.22	50.14	46	.84	13.20	12	.22	50.60	46	.84
14.17	13	.24	51.23	47	.85	14.30	13	.24	51.70	47	.86
15.26	14	.25	52.32	48	.87	15.40	14	.26	52.80	48	.88
16.35	15	.27	53.41	49	.89	16.50	15	.27	53.90	49	.90
17.44	16	.29	54.50	50	.91	17.60	16	.29	55.00	50	.92
18.53	17	.31	55.59	51	.93	18.70	17	.31	56.10	51	.93
19.62	18	.33	56.68	52	.94	19.80	18	.33	57.20	52	.95
20.71	19	.34	57.77	53	.96	20.90	19	.35	58.30	53	.97
21.80	20	.36	58.86	54	.98	22.00	20	.37	59.40	54	.99
22.89	21	.38	59.95	55	1.00	23.10	21	.38	60.50	55	1.01
23.98	22	.40	61.04	56	1.02	24.20	22	.40	61.60	56	1.03
25.07	23	.42	62.13	57	1.04	25.30	23	.42	62.70	57	1.04
26.16	24	.43	63.22	58	1.05	26.40	24	.44	63.80	58	1.06
27.25	25	.45	64.31	59	1.07	27.50	25	.46	64.90	59	1.08
28.34	26	.47	65.40	60		28.60	26	.48	66.00	60	
29.43	27	.49	70.85	65		29.70	27	.49	71.50	65	
30.52	28	.51	76.30	70		30.80	28	.51	77.00	70	
31.61	29	.52	81.75	75		31.90	29	.53	82.50	75	
32.70	30	.54	87.20	80		33.00	30	.55	88.00	80	
33.79	31	.56	109.00	100		34.10	31	.57	110.00	100	
34.88	32	.58	218.00	200		35.20	32	.59	220.00	200	
35.97	33	.60	327.00	300		36.30	33	.60	330.00	300	
37.06	34	.62	545.00	500		37.40	34	.62	550.00	500	

End of the value of pounds.

End of the value of pounds.

PRODUCE TABLES.

\$1.11 per Bushel.

\$1.12 per Bushel.

Val. of bush.	No.	Val. of lbs.	Value of bushels.	No.	Val. of lbs.	Val. of bush.	No.	Val. of lbs.	Value of bushels.	No.	Val. of lbs.
\$ cts.		\$ cts.	\$ cts.		\$ cts.	\$ cts.		\$ cts.	\$ cts.		\$ cts.
1.11	1	.02	38.85	35	.65	1.12	1	.02	39.20	35	.65
2.22	2	.04	39.96	36	.67	2.24	2	.04	40.32	36	.67
3.33	3	.06	41.07	37	.68	3.36	3	.06	41.44	37	.69
4.44	4	.07	42.18	38	.70	4.48	4	.07	42.56	38	.71
5.55	5	.09	43.29	39	.72	5.60	5	.09	43.68	39	.73
6.66	6	.11	44.40	40	.74	6.72	6	.11	44.80	40	.75
7.77	7	.13	45.51	41	.76	7.84	7	.13	45.92	41	.76
8.88	8	.15	46.62	42	.78	8.96	8	.15	47.04	42	.78
9.99	9	.17	47.73	43	.80	10.08	9	.17	48.16	43	.80
11.10	10	.18	48.84	44	.81	11.20	10	.19	49.28	44	.82
12.21	11	.20	49.95	45	.83	12.32	11	.20	50.40	45	.84
13.32	12	.22	51.06	46	.85	13.44	12	.22	51.52	46	.86
14.43	13	.24	52.17	47	.87	14.56	13	.24	52.64	47	.88
15.54	14	.26	53.28	48	.89	15.68	14	.26	53.76	48	.90
16.65	15	.28	54.39	49	.91	16.80	15	.28	54.88	49	.91
17.76	16	.30	55.50	50	.93	17.92	16	.30	56.00	50	.93
18.87	17	.31	56.61	51	.94	19.04	17	.32	57.12	51	.95
19.98	18	.33	57.72	52	.96	20.16	18	.34	58.24	52	.97
21.09	19	.35	58.83	53	.98	21.28	19	.35	59.36	53	.99
22.20	20	.37	59.94	54	1.00	22.40	20	.37	60.48	54	1.01
23.31	21	.39	61.05	55	1.02	23.52	21	.39	61.60	55	1.03
24.42	22	.41	62.16	56	1.04	24.64	22	.41	62.72	56	1.05
25.53	23	.42	63.27	57	1.05	25.76	23	.43	63.84	57	1.06
26.64	24	.44	64.38	58	1.07	26.88	24	.45	64.96	58	1.08
27.75	25	.46	65.49	59	1.09	28.00	25	.47	66.08	59	1.10
28.86	26	.48	66.60	60		29.12	26	.48	67.20	60	
29.97	27	.50	67.71	65		30.24	27	.50	68.32	65	
31.08	28	.52	68.82	70		31.36	28	.52	69.44	70	
32.19	29	.54	69.93	75		32.48	29	.54	70.56	75	
33.30	30	.55	71.04	80		33.60	30	.56	71.68	80	
34.41	31	.57	111.00	100		34.72	31	.58	112.00	100	
35.52	32	.59	222.00	200		35.84	32	.60	224.00	200	
36.63	33	.61	333.00	300		36.96	33	.62	336.00	300	
37.74	34	.63	555.00	500		38.08	34	.63	560.00	500	

End of the value of pounds.

End of the value of pounds.

PRODUCE TABLES.

\$1.12½ per Bushel.

\$1.13 per Bushel.

ushei.

No.	Val. of lbs.
35	·65
36	·67
37	·69
38	·71
39	·73
40	·75
41	·76
42	·78
43	·80
44	·82
45	·84
46	·86
47	·88
48	·90
49	·91
50	·93
51	·95
52	·97
53	·99
54	1·01
55	1·03
56	1·05
57	1·06
58	1·08
59	1·10
60	
65	
70	
75	
80	
100	
200	
300	
500	

\$1.12½ per Bushel.					\$1.13 per Bushel.						
Val. of bush.	No.	Val. of lbs.	Value # of bushels.	No.	Val. of lbs.	Val. of bush.	No.	Val. of lbs.	Value of bushels.	No.	Val. of lbs.
\$ cts.		\$ cts.	\$ cts.		\$ cts.	\$ cts.		\$ cts.	\$ cts.		\$ cts.
1·12	1	·02	39·37	35	·66	1·13	1	·02	39·55	35	·66
2·25	2	·04	40·50	36	·67	2·26	2	·04	40·68	36	·68
3·37	3	·06	41·62	37	·69	3·39	3	·06	41·81	37	·69
4·50	4	·07	42·75	38	·71	4·52	4	·08	42·94	38	·71
5·62	5	·09	43·87	39	·73	5·65	5	·09	44·07	39	·73
6·75	6	·11	45·00	40	·75	6·78	6	·11	45·20	40	·75
7·87	7	·13	46·12	41	·77	7·91	7	·13	46·33	41	·77
9·00	8	·15	47·25	42	·79	9·04	8	·15	47·46	42	·79
10·12	9	·17	48·37	43	·81	10·17	9	·17	48·59	43	·81
11·25	10	·19	49·50	44	·82	11·30	10	·19	49·72	44	·83
12·37	11	·21	50·62	45	·84	12·43	11	·21	50·85	45	·84
13·50	12	·22	51·75	46	·86	13·56	12	·23	51·98	46	·86
14·62	13	·24	52·87	47	·88	14·69	13	·24	53·11	47	·88
15·75	14	·26	54·00	48	·90	15·82	14	·26	54·24	48	·90
16·87	15	·28	55·12	49	·92	16·95	15	·28	55·37	49	·92
18·00	16	·30	56·25	50	·94	18·08	16	·30	56·50	50	·94
19·12	17	·32	57·37	51	·96	19·21	17	·32	57·63	51	·96
20·25	18	·34	58·50	52	·97	20·34	18	·34	58·76	52	·98
21·37	19	·36	59·62	53	·99	21·47	19	·36	59·89	53	·99
22·50	20	·37	60·75	54	1·01	22·60	20	·38	61·02	54	1·01
23·62	21	·39	61·87	55	1·03	23·73	21	·39	62·15	55	1·03
24·75	22	·41	63·00	56	1·05	24·86	22	·41	63·28	56	1·05
25·87	23	·43	64·12	57	1·07	25·99	23	·43	64·41	57	1·07
27·00	24	·45	65·25	58	1·09	27·12	24	·45	65·54	58	1·09
28·12	25	·47	66·37	59	1·11	28·25	25	·47	66·67	59	1·11
29·25	26	·49	67·50	60		29·38	26	·49	67·80	60	
30·37	27	·51	73·12	65		30·51	27	·51	73·45	65	
31·50	28	·52	78·75	70		31·64	28	·53	79·10	70	
32·62	29	·54	84·37	75		32·77	29	·54	84·75	75	
33·75	30	·56	90·00	80		33·90	30	·56	90·40	80	
34·87	31	·58	112·50	100		35·03	31	·58	113·00	100	
36·00	32	·60	225·00	200		36·16	32	·60	226·00	200	
37·12	33	·62	337·50	300		37·29	33	·62	339·00	300	
38·25	34	·64	562·50	500		38·42	34	·64	565·00	500	

End of the value of pounds.

End of the value of pounds.

End of the value of pounds.

PRODUCE TABLES.

\$1.14 per Bushel.					\$1.15 per Bushel.						
Val. of bush.	No.	Val. of lbs.	Value of bushels.	No.	Val. of lbs.	Val. of bush.	No.	Val. of lbs.	Value of bushels.	No.	Val. of lbs.
\$ cts.		\$ cts.	\$ cts.		\$ cts.	\$ cts.		\$ cts.	\$ cts.		\$ cts.
1-14	1	·02	39-90	35	·66	1-15	1	·02	40-25	35	·67
2-28	2	·04	41-04	36	·68	2-30	2	·04	41-40	36	·69
3-42	3	·06	42-18	37	·70	3-45	3	·06	42-55	37	·71
4-56	4	·07	43-32	38	·72	4-60	4	·08	43-70	38	·73
5-70	5	·09	44-46	39	·74	5-75	5	·09	44-85	39	·75
6-84	6	·11	45-60	40	·76	6-90	6	·11	46-00	40	·77
7-98	7	·13	46-74	41	·78	8-05	7	·13	47-15	41	·78
9-12	8	·15	47-88	42	·80	9-20	8	·15	48-30	42	·80
10-26	9	·17	49-02	43	·82	10-35	9	·17	49-45	43	·82
11-40	10	·19	50-16	44	·84	11-50	10	·19	50-60	44	·84
12-54	11	·21	51-30	45	·85	12-55	11	·21	51-75	45	·86
13-68	12	·23	52-44	46	·87	13-80	12	·23	52-90	46	·88
14-82	13	·25	53-58	47	·89	14-95	13	·25	54-05	47	·90
15-96	14	·26	54-72	48	·91	16-10	14	·27	55-20	48	·92
17-10	15	·28	55-86	49	·93	17-25	15	·29	56-35	49	·94
18-24	16	·30	57-00	50	·95	18-40	16	·31	57-50	50	·96
19-38	17	·32	58-14	51	·97	19-55	17	·33	58-65	51	·98
20-52	18	·34	59-28	52	·99	20-70	18	·34	59-80	52	1-00
21-66	19	·36	60-42	53	1-01	21-85	19	·36	60-95	53	1-01
22-80	20	·38	61-56	54	1-03	23-00	20	·38	62-10	54	1-03
23-94	21	·40	62-70	55	1-04	24-15	21	·40	63-25	55	1-05
25-08	22	·42	63-84	56	1-06	25-30	22	·42	64-40	56	1-07
26-22	23	·44	64-98	57	1-08	26-45	23	·44	65-55	57	1-09
27-36	24	·46	66-12	58	1-10	27-60	24	·46	66-70	58	1-11
28-50	25	·47	67-26	59	1-12	28-75	25	·48	67-85	59	1-13
29-64	26	·49	68-40	60	—	29-90	26	·50	69-00	60	—
30-78	27	·51	74-10	65	—	31-05	27	·52	74-75	65	—
31-92	28	·53	79-80	70	—	32-20	28	·54	80-50	70	—
33-06	29	·55	85-50	75	—	33-35	29	·56	86-25	75	—
34-20	30	·57	91-20	80	—	34-50	30	·57	92-00	80	—
35-34	31	·59	114-00	100	—	35-65	31	·59	115-00	100	—
36-48	32	·61	228-00	200	—	36-80	32	·61	230-00	200	—
37-62	33	·63	342-00	300	—	37-95	33	·63	345-00	300	—
38-76	34	·65	570-00	500	—	39-10	34	·65	575-00	500	—

End of the value
of pounds.

End of the value
of pounds.

PRODUCE TABLES.

ushel.

\$1.16 per Bushel.

\$1.17 per Bushel.

No.	Val. of lbs.
35	.67
36	.69
37	.71
38	.73
39	.75
40	.77
41	.78
42	.80
43	.82
44	.84
45	.86
46	.88
47	.90
48	.92
49	.94
50	.96
51	.98
52	1.00
53	1.01
54	1.03
55	1.05
56	1.07
57	1.09
58	1.11
59	1.13
60	
65	
70	
75	
80	
100	
200	
300	
500	

End of the value of pounds.

Val. of bush.	No.	Val. of lbs.	Value of bushels	No.	Val. of lbs.	Val. of bush.	No.	Val. of lbs.	Value of bushels	No.	Val. of lbs.
\$ cts.		\$ cts.	\$ cts.		\$ cts.	\$ cts.		\$ cts.	\$ cts.		\$ cts.
1.16	1	.02	40.60	35	.68	1.17	1	.02	40.95	35	.68
2.32	2	.04	41.76	36	.70	2.34	2	.04	42.12	36	.70
3.48	3	.06	42.92	37	.71	3.51	3	.06	43.29	37	.72
4.64	4	.08	44.08	38	.73	4.68	4	.08	44.46	38	.74
5.80	5	.10	45.24	39	.75	5.85	5	.10	45.63	39	.76
6.96	6	.12	46.40	40	.77	7.02	6	.12	46.80	40	.78
8.12	7	.14	47.56	41	.79	8.19	7	.14	47.97	41	.80
9.28	8	.16	48.72	42	.81	9.36	8	.16	49.14	42	.82
10.44	9	.17	49.88	43	.83	10.53	9	.18	50.31	43	.84
11.60	10	.19	51.04	44	.85	11.70	10	.19	51.48	44	.86
12.76	11	.21	52.20	45	.87	12.87	11	.21	52.65	45	.88
13.92	12	.23	53.36	46	.89	14.04	12	.23	53.82	46	.90
15.08	13	.25	54.52	47	.91	15.21	13	.25	54.99	47	.92
16.24	14	.27	55.68	48	.93	16.38	14	.27	56.16	48	.94
17.40	15	.29	56.84	49	.95	17.55	15	.29	57.33	49	.96
18.56	16	.31	58.00	50	.97	18.72	16	.31	58.50	50	.97
19.72	17	.33	59.16	51	.99	19.89	17	.33	59.67	51	.99
20.88	18	.35	60.32	52	1.00	21.06	18	.35	60.84	52	1.01
22.04	19	.37	61.48	53	1.02	22.23	19	.37	62.01	53	1.03
23.20	20	.39	62.64	54	1.04	23.40	20	.39	63.18	54	1.05
24.36	21	.40	63.80	55	1.06	24.57	21	.41	64.35	55	1.07
25.52	22	.42	64.96	56	1.08	25.74	22	.43	65.52	56	1.09
26.68	23	.44	66.12	57	1.10	26.91	23	.45	66.69	57	1.11
27.84	24	.46	67.28	58	1.12	28.08	24	.47	67.86	58	1.13
29.00	25	.48	68.44	59	1.14	29.25	25	.49	69.03	59	1.15
30.16	26	.50	69.60	60		30.42	26	.51	70.20	60	
31.32	27	.52	70.76	65		31.59	27	.53	71.37	65	
32.48	28	.54	81.20	70		32.76	28	.54	81.90	70	
33.64	29	.56	87.00	75		33.93	29	.56	87.75	75	
34.80	30	.58	92.80	80		35.10	30	.58	93.60	80	
35.96	31	.60	116.00	100		36.27	31	.60	117.00	100	
37.12	32	.62	232.00	200		37.44	32	.62	234.00	200	
38.28	33	.64	348.00	300		38.61	33	.64	351.00	300	
39.44	34	.66	580.00	500		39.78	34	.66	585.00	500	

End of the value of pounds.

End of the value of pounds.

PRODUCE TABLES.

\$1.18 per Bushel.					\$1.19 per Bushel.						
Val. of bush.	No.	Val. of lbs.	Value of bushels.	No.	Val. of lbs.	Val. of bush.	No.	Val. of lbs.	Value of bushels.	No.	Val. of lbs.
\$ cts.		\$ cts.	\$ cts.		\$ cts.	\$ cts.		\$ cts.	\$ cts.		\$ cts.
1.18	1	.02	41.30	35	.69	1.19	1	.02	41.65	35	.69
2.36	2	.04	42.48	36	.71	2.38	2	.04	42.84	36	.71
3.54	3	.06	43.66	37	.73	3.57	3	.06	44.03	37	.73
4.72	4	.08	44.84	38	.75	4.76	4	.08	45.22	38	.75
5.90	5	.10	46.02	39	.77	5.95	5	.10	46.41	39	.77
7.08	6	.12	47.20	40	.79	7.14	6	.12	47.60	40	.79
8.26	7	.14	49.38	41	.81	8.33	7	.14	48.79	41	.81
9.44	8	.16	49.56	42	.82	9.52	8	.16	49.98	42	.83
10.62	9	.18	50.74	43	.84	10.71	9	.18	51.17	43	.85
11.80	10	.20	51.92	44	.86	11.90	10	.20	52.36	44	.87
12.98	11	.22	53.10	45	.88	13.09	11	.22	53.55	45	.89
14.16	12	.23	54.28	46	.90	14.28	12	.24	54.74	46	.91
15.34	13	.25	55.46	47	.92	15.47	13	.26	55.93	47	.93
16.52	14	.27	56.64	48	.94	16.66	14	.28	57.12	48	.95
17.70	15	.29	57.82	49	.96	17.85	15	.30	58.31	49	.97
18.88	16	.31	59.00	50	.98	19.04	16	.32	59.50	50	.99
20.06	17	.33	60.18	51	1.00	20.23	17	.34	60.69	51	1.01
21.24	18	.35	61.36	52	1.02	21.42	18	.36	61.88	52	1.03
22.42	19	.37	62.54	53	1.04	22.61	19	.38	63.07	53	1.05
23.60	20	.39	63.72	54	1.06	23.80	20	.40	64.26	54	1.07
24.78	21	.41	64.90	55	1.08	24.99	21	.42	65.45	55	1.09
25.96	22	.43	66.08	56	1.10	26.18	22	.44	66.64	56	1.10
27.14	23	.45	67.26	57	1.12	27.37	23	.46	67.83	57	1.13
28.32	24	.47	68.44	58	1.14	28.56	24	.48	69.02	58	1.15
29.50	25	.49	69.62	59	1.16	29.75	25	.50	70.21	59	1.17
30.68	26	.51	70.80	60		30.94	26	.52	71.40	60	
31.86	27	.53	76.70	65		32.13	27	.54	77.35	65	
33.04	28	.55	82.60	70		33.32	28	.56	83.30	70	
34.22	29	.57	88.50	75		34.51	29	.58	89.25	75	
35.40	30	.59	94.40	80		35.70	30	.60	95.20	80	
36.58	31	.61	118.00	100		36.89	31	.61	119.00	100	
37.76	32	.63	236.00	200		38.08	32	.63	238.00	200	
38.94	33	.65	354.00	300		39.27	33	.65	357.00	300	
40.12	34	.67	590.00	500		40.45	34	.67	595.00	500	

End of the value of pounds.

End of the value of pounds.

PRODUCE TABLES.

Bushel.

Value of bushels.	No.	Val. of lbs.
\$ cts.		\$ cts.
1-65	35	69
2-84	36	71
4-03	37	73
5-22	38	75
6-41	39	77
7-60	40	79
8-79	41	81
9-98	42	83
11-17	43	85
12-36	44	87
13-55	45	89
14-74	46	91
15-93	47	93
17-12	48	95
18-31	49	97
19-50	50	99
20-69	51	1-01
21-88	52	1-03
22-07	53	1-05
23-26	54	1-07
24-45	55	1-09
25-64	56	1-10
26-83	57	1-13
28-02	58	1-15
29-21	59	1-17
30-40	60	
31-59	65	
32-78	70	
33-97	75	
35-16	80	
36-35	100	
37-54	200	
38-73	300	
39-92	500	

\$1-20 per Bushel.

\$1-21 per Bushel.

Val. of bush.	No.	Val. of lbs.	Value of bushels.	No.	Val. of lbs.	Val. of bush.	No.	Val. of lbs.	Value of bushels.	No.	Val. of lbs.
\$ cts.		\$ cts.	\$ cts.		\$ cts.	\$ cts.		\$ cts.	\$ cts.		\$ cts.
1-20	1	02	42-00	35	70	1-21	1	02	42-35	35	70
2-40	2	04	43-20	36	72	2-42	2	04	43-56	36	72
3-60	3	06	44-40	37	74	3-63	3	06	44-77	37	74
4-80	4	08	45-60	38	76	4-84	4	08	45-98	38	76
6-00	5	10	46-80	39	78	6-05	5	10	47-19	39	78
7-20	6	12	48-00	40	80	7-26	6	12	48-40	40	81
8-40	7	14	49-20	41	82	8-47	7	14	49-61	41	83
9-60	8	16	50-40	42	84	9-68	8	16	50-82	42	85
10-80	9	18	51-60	43	86	10-89	9	18	52-03	43	87
12-00	10	20	52-80	44	88	12-10	10	20	53-24	44	89
13-20	11	22	54-00	45	90	13-31	11	22	54-45	45	91
14-40	12	24	55-20	46	92	14-52	12	24	55-66	46	93
15-60	13	25	56-40	47	94	15-73	13	25	56-87	47	95
16-80	14	28	57-60	48	96	16-94	14	28	58-08	48	97
18-00	15	30	58-80	49	98	18-15	15	30	59-29	49	99
19-20	16	32	60-00	50	1-00	19-36	16	32	60-50	50	1-01
20-40	17	34	61-20	51	1-02	20-57	17	34	61-71	51	1-03
21-60	18	36	62-40	52	1-04	21-78	18	36	62-92	52	1-05
22-80	19	38	63-60	53	1-06	22-99	19	38	64-13	53	1-07
24-00	20	40	64-80	54	1-08	24-20	20	40	65-34	54	1-09
25-20	21	42	66-00	55	1-10	25-41	21	42	66-55	55	1-11
26-40	22	44	67-20	56	1-12	26-62	22	44	67-76	56	1-13
27-60	23	46	68-40	57	1-14	27-83	23	46	68-97	57	1-15
28-80	24	48	69-60	58	1-16	29-04	24	48	70-18	58	1-17
30-00	25	50	70-80	59	1-18	30-25	25	50	71-39	59	1-19
31-20	26	52	72-00	60		31-46	26	52	72-60	60	
32-40	27	54	73-20	65		32-67	27	54	73-81	65	
33-60	28	56	74-40	70		33-88	28	56	74-79	70	
34-80	29	58	75-60	75		35-09	29	58	75-75	75	
36-00	30	60	76-80	80		36-30	30	60	76-80	80	
37-20	31	62	120-00	100		37-51	31	62	121-00	100	
38-40	32	64	240-00	200		38-72	32	64	242-00	200	
39-60	33	66	360-00	300		39-93	33	66	363-00	300	
40-80	34	68	600-00	500		41-14	34	68	605-00	500	

End of the value of pounds.

End of the value of pounds.

PRODUCE TABLES.

\$1.23 per Bushel.

\$1.23 per Bushel.

Val. of bush.	No.	Val. of lbs.	Value of bushels.	No.	Val. of lbs.	Val. of bush.	No.	Val. of lbs.	Value of bushels.	No.	Val. of lbs.
\$ cts.		\$ cts.	\$ cts.		\$ cts.	\$ cts.		\$ cts.	\$ cts.		\$ cts.
1.22	1	.02	42.70	35	.71	1.23	1	.02	43.05	35	.72
2.44	2	.04	43.92	36	.73	2.46	2	.04	44.28	36	.74
3.66	3	.06	45.14	37	.75	3.69	3	.06	45.51	37	.75
4.88	4	.08	46.36	38	.77	4.92	4	.08	46.74	38	.78
6.10	5	.10	47.58	39	.79	6.15	5	.10	47.97	39	.80
7.32	6	.12	48.80	40	.81	7.38	6	.12	49.20	40	.82
8.54	7	.14	50.02	41	.83	8.61	7	.14	50.43	41	.84
9.76	8	.16	51.24	42	.85	9.84	8	.16	51.66	42	.86
10.98	9	.18	52.46	43	.87	11.07	9	.18	52.89	43	.88
12.20	10	.20	53.68	44	.89	12.30	10	.20	54.12	44	.90
13.42	11	.22	54.90	45	.91	13.53	11	.22	55.35	45	.92
14.64	12	.24	56.12	46	.93	14.76	12	.25	56.58	46	.94
15.86	13	.26	57.34	47	.96	15.99	13	.27	57.81	47	.96
17.08	14	.28	58.56	48	.98	17.22	14	.29	59.04	48	.98
18.30	15	.30	59.78	49	1.00	18.45	15	.31	60.27	49	1.00
19.52	16	.32	60.00	50	1.02	19.68	16	.33	61.50	50	1.02
20.74	17	.34	62.22	51	1.04	20.91	17	.35	62.73	51	1.05
21.96	18	.37	63.44	52	1.06	22.14	18	.37	63.96	52	1.07
23.18	19	.39	64.66	53	1.08	23.37	19	.39	65.19	53	1.09
24.40	20	.41	65.88	54	1.10	24.60	20	.41	66.42	54	1.11
25.62	21	.43	67.10	55	1.12	25.83	21	.43	67.65	55	1.13
26.84	22	.45	68.32	56	1.14	27.06	22	.45	68.88	56	1.15
28.06	23	.47	69.54	57	1.16	28.29	23	.47	70.11	57	1.17
29.28	24	.49	70.76	58	1.18	29.52	24	.49	71.34	58	1.19
30.50	25	.51	71.98	59	1.20	30.75	25	.51	72.57	59	1.21
31.72	26	.53	73.20	60	—	31.98	26	.53	73.80	60	—
32.94	27	.55	79.30	65	—	33.21	27	.55	79.95	65	—
34.16	28	.57	85.40	70	—	34.44	28	.57	86.10	70	—
35.38	29	.59	91.50	75	—	35.67	29	.59	92.25	75	—
36.60	30	.61	97.60	80	—	36.90	30	.61	98.40	80	—
37.82	31	.63	122.00	100	—	38.13	31	.63	123.00	100	—
39.04	32	.65	244.00	200	—	39.36	32	.66	246.00	200	—
40.26	33	.67	366.00	300	—	40.59	33	.67	369.00	300	—
41.48	34	.69	610.00	500	—	41.82	34	.70	615.00	500	—

End of the value of pounds.

End of the value of pounds.

PRODUCE TABLES.

Bushel.

\$1.24 per Bushel.

\$1.25 per Bushel.

Value of bushels.	No.	Val. of lbs.
\$ cts.		\$ cts.
13-05	35	.72
14-28	36	.74
15-51	37	.79
16-74	38	.78
17-97	39	.80
19-20	40	.82
20-43	41	.84
21-66	42	.86
22-89	43	.88
24-12	44	.90
25-35	45	.92
26-58	46	.94
27-81	47	.96
29-04	48	.98
30-27	49	1.00
31-50	50	1.02
32-73	51	1.05
33-96	52	1.07
35-19	53	1.09
36-42	54	1.11
37-65	55	1.13
38-88	56	1.15
40-11	57	1.17
41-34	58	1.19
42-57	59	1.21
33-80	60	
34-95	65	
36-10	70	
37-25	75	
38-40	80	
33-00	100	
36-00	200	
40-00	300	
50-00	500	

End of the value of pounds.

Val. of bush.	No.	Val. of lbs.	Value of bushels.	No.	Val. of lbs.
\$ cts.		\$ cts.	\$ cts.		\$ cts.
1-24	1	.02	43-40	35	.72
2-48	2	.04	44-64	36	.74
3-72	3	.06	45-88	37	.76
4-96	4	.08	47-12	38	.78
6-20	5	.10	48-36	39	.80
7-44	6	.12	49-60	40	.82
8-68	7	.14	50-84	41	.85
9-92	8	.16	52-08	42	.87
11-16	9	.18	53-32	43	.89
12-40	10	.21	54-56	44	.91
13-64	11	.23	55-80	45	.93
14-88	12	.25	57-04	46	.95
16-12	13	.27	58-28	47	.97
17-36	14	.29	59-52	48	.99
18-60	15	.31	60-76	49	1.01
19-84	16	.33	62-00	50	1.03
21-08	17	.35	63-24	51	1.05
22-32	18	.37	64-48	52	1.07
23-56	19	.39	65-72	53	1.09
24-80	20	.41	66-96	54	1.12
26-04	21	.43	68-20	55	1.14
27-28	22	.45	69-44	56	1.16
28-52	23	.47	70-68	57	1.18
29-76	24	.49	71-92	58	1.20
31-00	25	.51	73-16	59	1.22
32-24	26	.53	74-40	60	
33-48	27	.56	80-60	65	
34-72	28	.58	86-80	70	
35-96	29	.60	93-00	75	
37-20	30	.62	99-20	80	
38-44	31	.64	124-00	100	
39-68	32	.66	248-00	200	
40-92	33	.68	372-00	300	
42-16	34	.70	620-00	500	

End of the value of pounds.

Val. of bush.	No.	Val. of lbs.	Value of bushels.	No.	Val. of lbs.
\$ cts.		\$ cts.	\$ cts.		\$ cts.
1-25	1	.02	43-75	35	.73
2-50	2	.04	45-00	36	.75
3-75	3	.06	46-25	37	.77
5-00	4	.08	47-50	38	.79
6-25	5	.10	48-75	39	.81
7-50	6	.12	50-00	40	.83
8-75	7	.15	51-25	41	.85
10-00	8	.17	52-50	42	.87
11-25	9	.19	53-75	43	.90
12-50	10	.21	55-00	44	.92
13-75	11	.23	56-25	45	.94
15-00	12	.25	57-50	46	.96
16-25	13	.27	58-75	47	.98
17-50	14	.29	60-00	48	1.00
18-75	15	.31	61-25	49	1.02
20-00	16	.33	62-50	50	1.04
21-25	17	.35	63-75	51	1.06
22-50	18	.37	65-00	52	1.08
23-75	19	.40	66-25	53	1.10
25-00	20	.42	67-50	54	1.12
26-25	21	.44	68-75	55	1.15
27-50	22	.46	70-00	56	1.17
28-75	23	.48	71-25	57	1.19
30-00	24	.50	72-50	58	1.21
31-25	25	.52	73-75	59	1.23
32-50	26	.54	75-00	60	
33-75	27	.56	81-25	65	
35-00	28	.58	87-50	70	
36-25	29	.60	93-75	75	
37-50	30	.62	100-00	80	
38-75	31	.65	125-00	100	
40-00	32	.67	250-00	200	
41-25	33	.69	375-00	300	
42-50	34	.71	625-00	500	

End of the value of pounds.

PRODUCE TABLES.

\$1.26 per Bushel.

\$1.27 per Bushel.

\$1.26 per Bushel.					\$1.27 per Bushel.						
Val. of bush.	No.	Val. of lbs.	Value of bushels.	No.	Val. of lbs.	No.	Val. of lbs.	Value of bushels.	No.	Val. of lbs.	
\$ cts.		\$ cts.	\$ cts.		\$ cts.	\$ cts.	\$ cts.	\$ cts.		\$ cts.	
1.26	1	.02	44.10	35	.73	1.27	1	.92	44.45	35	.74
2.52	2	.04	45.36	36	.76	2.54	2	.94	45.72	36	.76
3.78	3	.06	46.62	37	.78	3.81	3	.96	46.99	37	.78
5.04	4	.08	47.88	38	.80	5.08	4	.98	48.26	38	.80
6.30	5	.10	49.14	39	.82	6.35	5	1.11	49.53	39	.83
7.56	6	.13	50.40	40	.84	7.62	6	.13	50.80	40	.85
8.82	7	.15	51.66	41	.86	8.89	7	.15	52.07	41	.87
10.08	8	.17	52.92	42	.88	10.16	8	.17	53.34	42	.89
11.34	9	.19	54.18	43	.90	11.43	9	.19	54.61	43	.91
12.60	10	.21	55.44	44	.92	12.70	10	.21	55.88	44	.93
13.86	11	.23	56.70	45	.94	13.97	11	.23	57.15	45	.95
15.12	12	.25	57.96	46	.97	15.24	12	.25	58.42	46	.97
16.38	13	.27	59.22	47	.99	16.51	13	.27	59.69	47	.99
17.64	14	.29	60.48	48	1.01	17.78	14	.30	60.96	48	1.02
18.90	15	.31	61.74	49	1.03	19.05	15	.32	62.23	49	1.04
20.16	16	.34	63.00	50	1.05	20.32	16	.34	63.50	50	1.06
21.42	17	.36	64.26	51	1.07	21.59	17	.36	64.77	51	1.08
22.68	18	.38	65.52	52	1.09	22.86	18	.38	66.04	52	1.10
23.94	19	.40	66.78	53	1.11	24.13	19	.40	67.31	53	1.12
25.20	20	.42	68.04	54	1.13	25.40	20	.42	68.58	54	1.14
26.46	21	.44	69.30	55	1.15	26.67	21	.44	69.85	55	1.16
27.72	22	.46	70.56	56	1.18	27.94	22	.47	71.12	56	1.18
28.98	23	.48	71.82	57	1.20	29.21	23	.49	72.39	57	1.21
30.24	24	.50	73.08	58	1.22	30.48	24	.51	73.66	58	1.23
31.50	25	.52	74.34	59	1.24	31.75	25	.53	74.93	59	1.25
32.76	26	.55	75.60	60	—	33.02	26	.55	76.20	60	—
34.02	27	.57	81.90	65	—	34.29	27	.57	82.55	65	—
35.28	28	.59	88.20	70	—	35.56	28	.59	88.90	70	—
36.54	29	.61	94.50	75	—	36.83	29	.61	95.25	75	—
37.80	30	.63	100.80	80	—	38.10	30	.63	101.60	80	—
39.06	31	.65	126.00	100	—	39.37	31	.66	127.00	100	—
40.32	32	.67	252.00	200	—	40.64	32	.68	254.00	200	—
41.58	33	.69	378.00	300	—	41.91	33	.70	381.00	300	—
42.84	34	.71	630.00	500	—	43.18	34	.72	635.00	500	—

End of the value of pounds.

End of the value of pounds.

PRODUCE TABLES.

\$1.28 per Bushel.

\$1.29 per Bushel.

bushel.

No.	Val. of lbs.
35	.74
36	.76
37	.78
38	.80
39	.83
40	.85
41	.87
42	.89
43	.91
44	.93
45	.95
46	.97
47	.99
48	1.02
49	1.04
50	1.06
51	1.08
52	1.10
53	1.12
54	1.14
55	1.16
56	1.18
57	1.21
58	1.23
59	1.25
60	
65	
70	
75	
80	
100	
200	
300	
500	

\$1.28 per Bushel.					\$1.29 per Bushel.						
Val. of bush.	No.	Val. of lbs.	Value of bushels.	No.	Val. of bush.	No.	Val. of lbs.	Value of bushels.	No.	Val. of lbs.	
\$ cts.		\$ cts.	\$ cts.		\$ cts.		\$ cts.	\$ cts.		\$ cts.	
1.28	1	.02	44.80	35	.74	1.29	1	.02	45.15	35	.75
2.56	2	.04	46.08	36	.77	2.58	2	.04	46.44	36	.77
3.84	3	.06	47.36	37	.79	3.87	3	.06	47.73	37	.80
5.12	4	.08	48.64	38	.81	5.16	4	.08	49.02	38	.82
6.40	5	.11	49.92	39	.83	6.45	5	.11	50.31	39	.84
7.68	6	.13	51.20	40	.85	7.74	6	.13	51.60	40	.86
8.96	7	.15	52.48	41	.87	9.03	7	.15	52.89	41	.88
10.24	8	.17	53.76	42	.89	10.32	8	.17	54.18	42	.90
11.52	9	.19	55.04	43	.92	11.61	9	.19	55.47	43	.92
12.80	10	.21	56.32	44	.94	12.90	10	.21	56.76	44	.95
14.08	11	.23	57.60	45	.96	14.19	11	.24	58.05	45	.97
15.36	12	.25	58.88	46	.98	15.48	12	.26	59.34	46	.99
16.64	13	.28	60.16	47	1.00	16.77	13	.28	60.63	47	1.01
17.92	14	.30	61.44	48	1.02	18.06	14	.30	61.92	48	1.03
19.20	15	.32	62.72	49	1.04	19.35	15	.32	63.21	49	1.05
20.48	16	.34	64.00	50	1.07	20.64	16	.34	64.50	50	1.07
21.76	17	.36	65.28	51	1.09	21.93	17	.36	65.79	51	1.09
23.04	18	.38	66.56	52	1.11	23.22	18	.39	67.08	52	1.12
24.32	19	.40	67.84	53	1.13	24.51	19	.41	68.37	53	1.14
25.60	20	.42	69.12	54	1.15	25.80	20	.43	69.66	54	1.16
26.88	21	.45	70.40	55	1.17	27.09	21	.45	70.95	55	1.18
28.16	22	.47	71.68	56	1.19	28.38	22	.47	72.24	56	1.20
29.44	23	.49	72.96	57	1.21	29.67	23	.49	73.53	57	1.23
30.72	24	.51	74.24	58	1.24	30.96	24	.52	74.82	58	1.25
32.00	25	.53	75.52	59	1.26	32.25	25	.54	76.11	59	1.27
33.28	26	.55	76.80	60		33.54	26	.56	77.40	60	
34.56	27	.58	83.20	65		34.83	27	.58	83.85	65	
35.84	28	.60	89.60	70		36.12	28	.60	90.30	70	
37.12	29	.62	96.00	75		37.41	29	.62	96.75	75	
38.40	30	.64	102.40	80		38.70	30	.64	103.20	80	
39.68	31	.66	123.00	100		39.99	31	.67	129.00	100	
40.96	32	.68	256.00	200		41.28	32	.69	258.00	200	
42.24	33	.70	384.00	300		42.57	33	.71	387.00	300	
43.52	34	.72	640.00	500		43.86	34	.73	645.00	500	

End of the value of pounds.

End of the value of pounds.

End of the value of pounds.

PRODUCE TABLES.

\$1.30 per Bushel.

\$1.31 per Bushel.

Val. of bush.	No.	Val. of lbs.	Value of bushels.	No.	Val. of lbs.	Val. of bush.	No.	Val. of lbs.	Value of bushels.	No.	Val. of lbs.
\$ cts.		\$ cts.	\$ cts.		\$ cts.	\$ cts.		\$ cts.	\$ cts.		\$ cts.
1.30	1	.02	45.50	35	.76	1.31	1	.02	45.55	35	.77
2.60	2	.04	46.80	36	.78	2.62	2	.04	47.16	36	.79
3.90	3	.06	48.10	37	.80	3.93	3	.07	48.47	37	.81
5.20	4	.08	49.40	38	.82	5.24	4	.09	49.78	38	.83
6.50	5	.11	50.70	39	.84	6.55	5	.11	51.09	39	.85
7.80	6	.13	52.00	40	.87	7.86	6	.13	52.40	40	.87
9.10	7	.15	53.30	41	.89	9.17	7	.15	53.71	41	.90
10.40	8	.17	54.60	42	.91	10.43	8	.17	55.02	42	.92
11.70	9	.19	55.90	43	.93	11.79	9	.19	56.33	43	.94
13.00	10	.22	57.20	44	.95	13.10	10	.22	57.64	44	.96
14.30	11	.24	58.50	45	.97	14.41	11	.24	58.95	45	.98
15.60	12	.26	59.80	46	1.00	15.72	12	.26	60.26	46	1.01
16.90	13	.28	61.10	47	1.02	17.03	13	.28	61.57	47	1.03
18.20	14	.30	62.40	48	1.04	18.34	14	.30	62.88	48	1.05
19.50	15	.33	63.70	49	1.06	19.65	15	.33	64.19	49	1.07
20.80	16	.35	65.00	50	1.08	20.96	16	.35	65.50	50	1.09
22.10	17	.37	66.30	51	1.10	22.27	17	.37	66.81	51	1.12
23.40	18	.39	67.60	52	1.13	23.58	18	.39	68.12	52	1.14
24.70	19	.41	68.90	53	1.15	24.89	19	.42	69.43	53	1.16
26.00	20	.43	70.20	54	1.17	26.20	20	.44	70.74	54	1.18
27.30	21	.45	71.50	55	1.19	27.51	21	.46	72.05	55	1.20
28.60	22	.48	72.80	56	1.21	28.82	22	.48	73.36	56	1.22
29.90	23	.50	74.10	57	1.23	30.13	23	.50	74.67	57	1.25
31.20	24	.52	75.40	58	1.26	31.44	24	.52	75.98	58	1.27
32.50	25	.54	76.70	59	1.28	32.75	25	.55	77.29	59	1.29
33.80	26	.56	78.00	60	—	34.06	26	.57	78.60	60	—
35.10	27	.58	84.50	65	—	35.37	27	.59	85.15	65	—
36.40	28	.61	91.00	70	—	36.68	28	.61	91.70	70	—
37.70	29	.63	97.50	75	—	37.99	29	.63	98.25	75	—
39.00	30	.65	104.00	80	—	39.30	30	.66	104.80	80	—
40.30	31	.67	130.00	100	—	40.61	31	.68	131.00	100	—
41.60	32	.69	260.00	200	—	41.92	32	.70	262.00	200	—
42.90	33	.71	390.00	300	—	43.23	33	.72	393.00	300	—
44.20	34	.74	650.00	500	—	44.54	34	.74	655.00	500	—

End of the value of pounds.

End of the value of pounds.

PRODUCE TABLES.

\$1.32 per Bushel.

\$1.33 per Bushel.

bushel.

No.	Val. of lbs.	\$ cts.
35	.77	
36	.79	
37	.81	
38	.83	
39	.85	
40	.87	
41	.90	
42	.92	
43	.94	
44	.96	
45	.98	
46	1.01	
47	1.03	
48	1.05	
49	1.07	
50	1.09	
51	1.12	
52	1.14	
53	1.16	
54	1.18	
55	1.20	
56	1.22	
57	1.25	
58	1.27	
59	1.29	
60		
65		
70		
75		
80		
100		
200		
300		
500		

End of the value of pounds.

\$1.32 per Bushel.					\$1.33 per Bushel.						
Vol. of bush.	No.	Val. of lbs.	Value of bushels.	No.	Val. of lbs.	Vol. of bush.	No.	Val. of lbs.	Value of bushels.	No.	Val. of lbs.
\$ cts.		\$ cts.	\$ cts.		\$ cts.	\$ cts.		\$ cts.	\$ cts.		\$ cts.
1.32	1	.02	46.20	35	.77	1.33	1	.02	46.55	35	.77
2.64	2	.04	47.52	35	.79	2.66	2	.04	47.88	36	.80
3.96	3	.05	48.84	37	.81	3.99	3	.07	49.21	37	.82
5.28	4	.09	50.16	38	.84	5.32	4	.09	50.54	38	.84
6.60	5	.11	51.48	39	.86	6.65	5	.11	51.87	39	.86
7.92	6	.13	52.80	40	.88	7.98	6	.13	53.20	40	.88
9.24	7	.15	54.12	41	.99	9.31	7	.15	54.53	41	.91
10.56	8	.17	55.44	42	.92	10.64	8	.18	55.86	42	.93
11.88	9	.20	56.76	43	.95	11.97	9	.20	57.19	43	.95
13.20	10	.22	58.08	44	.97	13.30	10	.22	58.52	44	.97
14.52	11	.24	59.40	45	.99	14.63	11	.24	59.85	45	1.00
15.84	12	.26	60.72	46	1.01	15.96	12	.27	61.18	46	1.02
17.16	13	.29	62.04	47	1.03	17.29	13	.29	62.51	47	1.04
18.48	14	.31	63.36	48	1.06	18.62	14	.31	63.84	48	1.06
19.80	15	.33	64.68	49	1.08	19.95	15	.33	65.17	49	1.08
21.12	16	.35	66.00	50	1.10	21.28	16	.35	66.50	50	1.11
22.44	17	.37	67.32	51	1.12	22.61	17	.38	67.83	51	1.13
23.76	18	.40	68.64	52	1.14	23.94	18	.40	69.16	52	1.15
25.08	19	.42	69.96	53	1.17	25.27	19	.42	70.49	53	1.17
26.40	20	.44	71.28	54	1.19	26.60	20	.44	72.82	54	1.19
27.72	21	.46	72.60	55	1.21	27.93	21	.46	73.15	55	1.22
29.04	22	.48	73.92	56	1.23	29.26	22	.49	74.48	56	1.24
30.36	23	.51	75.24	57	1.25	30.59	23	.51	75.81	57	1.26
31.68	24	.53	76.56	58	1.28	31.92	24	.53	77.14	58	1.28
33.00	25	.55	77.88	59	1.30	33.25	25	.55	78.47	59	1.30
34.32	26	.57	79.20	60		34.58	26	.57	79.80	60	
35.64	27	.59	80.52	65		35.91	27	.60	86.45	65	
36.96	28	.62	82.40	70		37.24	28	.62	93.10	70	
38.28	29	.64	89.00	75		38.57	29	.64	99.75	75	
39.60	30	.66	105.00	80		39.90	30	.66	106.40	80	
40.92	31	.75	132.00	100		41.23	31	.69	133.00	100	
42.24	32	.75	264.00	200		42.56	32	.71	266.00	200	
43.56	33	.75	396.00	300		43.89	33	.73	399.00	300	
44.88	34	.75	660.00	500		45.22	34	.75	665.00	500	

End of the value of pounds.

End of the value of pounds.

PRODUCE TABLES.

\$1.34 per Bushel.					\$1.35 per Bushel.				
Val. of bush.	No.	Val. of lbs.	Value of bushels.	No. of lbs.	Val. of bush.	No.	Val. of lbs.	Value of bushels.	No. of lbs.
\$ cts.		\$ cts.	\$ cts.	\$ cts.	\$ cts.		\$ cts.	\$ cts.	\$ cts.
1.34	1	.02	46.90	35 .78	1.35	1	.02	47.25	35 .79
2.68	2	.04	48.24	36 .80	2.70	2	.04	48.60	36 .81
4.02	3	.07	49.58	37 .83	4.05	3	.07	49.95	37 .83
5.36	4	.09	50.92	38 .85	5.40	4	.09	51.30	38 .85
6.70	5	.11	52.26	39 .87	6.75	5	.11	52.65	39 .88
8.04	6	.13	53.60	40 .89	8.10	6	.13	54.00	40 .90
9.38	7	.16	54.94	41 .91	9.45	7	.16	55.35	41 .92
10.72	8	.18	56.28	42 .94	10.80	8	.18	56.70	42 .94
12.06	9	.20	57.62	43 .96	12.15	9	.20	58.05	43 .97
13.40	10	.22	58.96	44 .98	13.50	10	.22	59.40	44 .99
14.74	11	.24	60.30	45 1.00	14.85	11	.25	60.75	45 1.01
16.08	12	.27	61.64	46 1.03	16.20	12	.27	62.10	46 1.03
17.42	13	.29	62.98	47 1.05	17.55	13	.29	63.45	47 1.06
18.76	14	.31	64.32	48 1.07	18.90	14	.31	64.80	48 1.08
20.10	15	.33	65.66	49 1.09	20.25	15	.34	66.15	49 1.10
21.44	16	.36	67.00	50 1.11	21.60	16	.36	67.50	50 1.12
22.78	17	.38	68.34	51 1.14	22.95	17	.38	68.85	51 1.15
24.12	18	.40	69.68	52 1.16	24.30	18	.40	70.20	52 1.17
25.46	19	.42	71.02	53 1.18	25.65	19	.43	71.55	53 1.19
26.80	20	.45	72.36	54 1.20	27.00	20	.45	72.90	54 1.21
28.14	21	.47	73.70	55 1.23	28.35	21	.47	74.25	55 1.24
29.48	22	.49	75.04	56 1.25	29.70	22	.49	75.60	56 1.26
30.82	23	.51	76.38	57 1.27	31.05	23	.52	76.95	57 1.28
32.16	24	.53	77.72	58 1.29	32.40	24	.54	78.30	58 1.30
33.50	25	.56	79.06	59 1.32	33.75	25	.56	79.65	59 1.33
34.84	26	.58	80.40	60	35.10	26	.58	81.00	60
36.18	27	.60	81.74	65	36.45	27	.61	82.35	65
37.52	28	.62	93.08	70	37.80	28	.63	94.70	70
38.86	29	.65	100.50	75	39.15	29	.65	101.25	75
40.20	30	.67	107.20	80	40.50	30	.67	108.00	80
41.54	31	.69	134.00	100	41.85	31	.70	135.00	100
42.88	32	.71	268.00	200	43.20	32	.72	270.00	200
44.22	33	.74	402.00	300	44.55	33	.74	405.00	300
45.56	34	.76	670.00	500	45.90	34	.76	675.00	500

End of the value
of pounds.End of the value
of pounds.

PRODUCE TABLES.

\$1.36 per Bushel.

\$1.37 per Bushel.

Bushel.

No.	Val. of lbs.
35	.79
36	.81
37	.83
38	.85
39	.88
40	.90
41	.92
42	.94
43	.97
44	.99
45	1.01
46	1.03
47	1.06
48	1.08
49	1.10
50	1.12
51	1.15
52	1.17
53	1.19
54	1.21
55	1.24
56	1.26
57	1.28
58	1.30
59	1.33
60	
65	
70	
75	
80	
100	
200	
300	
500	

\$1.36 per Bushel.					\$1.37 per Bushel.						
Val. of bush.	No.	Val. of lbs.	Value of bushels.	No.	Val. of bush.	No.	Val. of lbs.	Value of bushels.	No.	Val. of lbs.	
\$ cts.		\$ cts.	\$ cts.		\$ cts.		\$ cts.	\$ cts.		\$ cts.	
1.36	1	.02	47.60	35	.79	1.37	1	.02	47.95	35	.80
2.72	2	.04	48.96	36	.81	2.74	2	.05	49.32	36	.82
4.08	3	.07	50.32	37	.84	4.11	3	.07	50.69	37	.85
5.44	4	.09	51.68	38	.86	5.48	4	.09	52.06	38	.87
6.80	5	.11	53.04	39	.88	6.85	5	.11	53.43	39	.89
8.16	6	.13	54.40	40	.91	8.22	6	.14	54.80	40	.92
9.52	7	.16	55.76	41	.93	9.59	7	.16	56.17	41	.94
10.88	8	.18	57.12	42	.95	10.96	8	.18	57.54	42	.96
12.24	9	.20	58.48	43	.97	12.33	9	.21	58.91	43	.98
13.60	10	.22	59.84	44	1.00	13.70	10	.23	60.28	44	1.01
14.96	11	.25	61.20	45	1.02	15.07	11	.25	61.65	45	1.03
16.32	12	.27	62.56	46	1.04	16.44	12	.27	63.02	46	1.05
17.68	13	.29	63.92	47	1.06	17.81	13	.30	64.39	47	1.08
19.04	14	.32	65.28	48	1.09	19.18	14	.32	65.76	48	1.10
20.40	15	.34	66.64	49	1.11	20.55	15	.34	67.13	49	1.12
21.76	16	.36	68.00	50	1.13	21.92	16	.37	68.50	50	1.15
23.12	17	.38	69.36	51	1.16	23.29	17	.39	69.87	51	1.17
24.48	18	.41	70.72	52	1.18	24.66	18	.41	71.24	52	1.19
25.84	19	.43	71.08	53	1.20	26.03	19	.43	72.61	53	1.21
27.20	20	.45	73.44	54	1.22	27.40	20	.46	73.98	54	1.24
28.56	21	.47	74.80	55	1.24	28.77	21	.48	75.35	55	1.26
29.92	22	.50	76.16	56	1.26	30.14	22	.50	76.72	56	1.28
31.28	23	.52	77.52	57	1.29	31.51	23	.53	78.09	57	1.30
32.64	24	.54	78.88	58	1.31	32.88	24	.55	79.46	58	1.33
34.00	25	.57	80.24	59	1.34	34.25	25	.57	80.83	59	1.35
35.36	26	.59	81.60	60		35.62	26	.60	82.20	60	
36.72	27	.61	83.40	65		36.99	27	.62	83.90	65	
38.08	28	.63	95.20	70		38.36	28	.64	95.90	70	
39.44	29	.66	102.00	75		39.73	29	.66	102.75	75	
40.80	30	.68	108.80	80		41.10	30	.69	109.60	80	
42.16	31	.70	136.00	100		42.47	31	.71	137.00	100	
43.52	32	.72	272.00	200		43.84	32	.73	274.00	200	
44.88	33	.75	408.00	300		45.21	33	.76	411.00	300	
46.24	34	.77	680.00	500		46.58	34	.78	685.00	500	

End of the value of pounds.

End of the value of pounds.

End of the value of pounds.

PRODUCE TABLES.

\$1.37½ per Bushel.					\$1.38 per Bushel.						
Val. of bush.	No.	Val. of lbs.	Value of bushels.	No.	Val. of bush.	No.	Val. of lbs.	Value of bushels.	No.	Val. of lbs.	
\$ cts.		\$ cts.	\$ cts.		\$ cts.		\$ cts.	\$ cts.		\$ cts.	
1.37	1	.02	48.12	25	.80	1.38	1	.02	48.30	35	.81
2.75	2	.05	49.50	36	.82	2.76	2	.05	49.68	36	.83
4.12	3	.07	50.87	37	.85	4.14	3	.07	51.06	37	.85
5.50	4	.09	52.25	38	.87	5.52	4	.09	52.44	38	.87
6.87	5	.12	53.62	39	.89	6.90	5	.11	53.82	39	.90
8.25	6	.14	55.00	40	.92	8.28	6	.14	55.20	40	.92
9.62	7	.16	56.37	41	.94	9.66	7	.16	56.58	41	.94
11.00	8	.18	57.75	42	.96	11.04	8	.18	57.96	42	.97
12.37	9	.21	59.12	43	.98	12.42	9	.21	59.34	43	.99
13.75	10	.23	60.50	44	1.01	13.80	10	.23	60.72	44	1.01
15.12	11	.25	61.87	45	1.03	15.18	11	.25	62.10	45	1.03
16.50	12	.27	63.25	46	1.05	16.56	12	.28	63.48	46	1.06
17.87	13	.30	64.62	47	1.08	17.94	13	.30	64.86	47	1.08
19.25	14	.32	66.00	48	1.10	19.32	14	.32	66.24	48	1.10
20.62	15	.34	67.37	49	1.12	20.70	15	.34	67.62	49	1.13
22.00	16	.37	68.75	50	1.15	22.08	16	.37	69.00	50	1.15
23.37	17	.39	70.12	51	1.17	23.46	17	.39	70.38	51	1.17
24.75	18	.41	71.50	52	1.19	24.84	18	.41	71.76	52	1.20
26.12	19	.43	72.87	53	1.21	26.22	19	.44	73.14	53	1.22
27.50	20	.46	74.25	54	1.24	27.60	20	.46	74.52	54	1.24
28.87	21	.48	75.62	55	1.26	28.98	21	.48	75.90	55	1.27
30.25	22	.50	77.00	56	1.28	30.36	22	.51	77.28	56	1.29
31.62	23	.53	78.37	57	1.31	31.74	23	.53	78.66	57	1.31
33.00	24	.55	79.75	58	1.33	33.12	24	.55	80.04	58	1.34
34.37	25	.57	81.12	59	1.35	34.50	25	.58	81.42	59	1.36
35.75	26	.60	82.50	60		35.88	26	.60	82.80	60	
37.12	27	.62	83.87	65		37.26	27	.62	83.18	65	
38.50	28	.64	85.25	70		38.64	28	.65	84.56	70	
39.87	29	.66	86.62	75		40.02	29	.67	85.94	75	
41.25	30	.69	88.00	80		41.40	30	.69	87.32	80	
42.62	31	.71	89.37	100		42.78	31	.72	88.70	100	
44.00	32	.73	90.75	200		44.16	32	.74	90.08	200	
45.37	33	.76	92.12	300		45.54	33	.76	91.46	300	
46.75	34	.78	93.50	500		46.92	34	.78	92.84	500	

End of the value of pounds.

End of the value of pounds.

PRODUCE TABLES.

\$1.39 per Bushel.

\$1.40 per Bushel.

No.		Val. of lbs.	No.		Val. of lbs.	No.		Val. of lbs.	No.		Val. of lbs.
		\$ cts.			\$ cts.			\$ cts.			\$ cts.
35	81	1 39	1	81	1 40	1	81	49 00	35	81	
36	83	2 78	2	83	2 80	2	83	50 40	36	83	
37	85	4 17	3	85	4 20	3	85	51 80	37	85	
38	87	5 56	4	87	5 60	4	87	53 20	38	87	
39	90	6 95	5	90	7 00	5	90	54 60	39	90	
40	92	8 34	6	92	8 40	6	92	56 00	40	92	
41	94	9 73	7	94	9 80	7	94	57 40	41	94	
42	97	11 12	8	97	11 20	8	97	58 80	42	97	
43	99	12 51	9	99	12 60	9	99	60 20	43	99	
44	1 01	13 90	10	1 01	14 00	10	1 01	61 60	44	1 01	
45	1 03	15 29	11	1 03	15 40	11	1 03	63 00	45	1 03	
46	1 06	16 68	12	1 06	16 80	12	1 06	64 40	46	1 06	
47	1 08	18 07	13	1 08	18 20	13	1 08	65 80	47	1 08	
48	1 10	19 46	14	1 10	19 60	14	1 10	67 20	48	1 10	
49	1 13	20 85	15	1 13	21 00	15	1 13	68 60	49	1 13	
50	1 15	22 24	16	1 15	22 40	16	1 15	70 00	50	1 15	
51	1 17	23 63	17	1 17	23 80	17	1 17	71 40	51	1 17	
52	1 20	25 02	18	1 20	25 20	18	1 20	72 80	52	1 20	
53	1 22	26 41	19	1 22	26 60	19	1 22	74 20	53	1 22	
54	1 24	27 80	20	1 24	28 00	20	1 24	75 60	54	1 24	
55	1 27	29 19	21	1 27	29 40	21	1 27	77 00	55	1 27	
56	1 29	30 58	22	1 29	30 80	22	1 29	78 40	56	1 29	
57	1 31	31 97	23	1 31	32 20	23	1 31	79 80	57	1 31	
58	1 34	33 36	24	1 34	33 60	24	1 34	81 20	58	1 34	
59	1 36	34 75	25	1 36	35 00	25	1 36	82 60	59	1 36	
60		36 14	26		36 40	26		84 00	60		
65		37 53	27		37 80	27		91 00	65		
70		38 92	28		39 20	28		98 00	70		
75		40 31	29		40 60	29		105 00	75		
80		41 70	30		42 00	30		112 00	80		
100		43 09	31		43 40	31		140 00	100		
200		44 48	32		44 80	32		280 00	200		
300		45 87	33		46 20	33		420 00	300		
500		47 26	34		47 60	34		700 00	500		

End of the value of pounds.

End of the value of pounds.

PRODUCE TABLES.

\$1.41 per Bushel.					\$1.42 per Bushel.					
Val. of bush.	No.	Val. of lbs.	Value of bushels.	No.	Val. of bush.	No.	Val. of lbs.	Value of bushels.	No.	Val. of lbs.
\$ cts.		\$ cts.	\$ cts.		\$ cts.		\$ cts.	\$ cts.		\$ cts.
1.41	1	.02	49.35	35	.82	1	.02	49.70	35	.83
2.82	2	.05	50.76	36	.85	2	.05	51.12	36	.85
4.23	3	.07	52.17	37	.87	3	.07	52.54	37	.87
5.64	4	.09	53.58	38	.89	4	.09	53.96	38	.90
7.05	5	.12	54.99	39	.92	5	.12	55.38	39	.92
8.46	6	.14	56.40	40	.94	6	.14	56.80	40	.94
9.87	7	.16	57.81	41	.96	7	.16	58.22	41	.97
11.28	8	.19	59.22	42	.99	8	.19	59.64	42	.99
12.69	9	.21	60.63	43	1.01	9	.21	61.06	43	1.01
14.10	10	.23	62.04	44	1.03	10	.24	62.48	44	1.04
15.51	11	.26	63.45	45	1.06	11	.26	63.90	45	1.06
16.92	12	.28	64.86	46	1.08	12	.28	65.32	46	1.09
18.33	13	.31	66.27	47	1.11	13	.31	66.74	47	1.11
19.74	14	.33	67.68	48	1.13	14	.33	68.16	48	1.13
21.15	15	.35	69.09	49	1.15	15	.35	69.58	49	1.16
22.56	16	.38	70.50	50	1.17	16	.38	71.00	50	1.18
23.97	17	.40	71.91	51	1.20	17	.40	72.42	51	1.20
25.38	18	.42	73.32	52	1.22	18	.42	73.84	52	1.23
26.79	19	.45	74.73	53	1.24	19	.45	75.26	53	1.25
28.20	20	.47	76.14	54	1.27	20	.47	76.68	54	1.27
29.61	21	.49	77.55	55	1.29	21	.50	78.10	55	1.30
31.02	22	.52	78.96	56	1.32	22	.52	79.52	56	1.32
32.43	23	.54	80.37	57	1.34	23	.54	80.94	57	1.35
33.84	24	.56	81.78	58	1.36	24	.57	82.36	58	1.37
35.25	25	.59	83.19	59	1.39	25	.59	83.78	59	1.39
36.66	26	.61	84.60	60		26	.61	85.20	60	
38.07	27	.64	91.65	65		27	.64	92.30	65	
39.48	28	.66	98.70	70		28	.66	99.40	70	
40.89	29	.68	105.75	75		29	.68	106.50	75	
42.30	30	.70	112.80	80		30	.71	113.60	80	
43.71	31	.73	141.00	100		31	.73	142.00	100	
45.12	32	.75	282.00	200		32	.76	284.00	200	
46.53	33	.78	423.00	300		33	.78	426.00	300	
47.94	34	.80	725.00	500		34	.80	710.00	500	

End of the
of pounds.
JuneEnd of the value
of pounds.

PRODUCE TABLES.

\$1.43 per Bushel.

\$1.44 per Bushel.

shel.

No.	Val. of lbs.
35	.83
36	.85
37	.87
38	.90
39	.92
40	.94
41	.97
42	.99
43	1.01
44	1.04
45	1.06
46	1.09
47	1.11
48	1.13
49	1.16
50	1.18
51	1.20
52	1.23
53	1.25
54	1.27
55	1.30
56	1.32
57	1.35
58	1.37
59	1.39
60	
65	
70	
75	
80	
100	
200	
300	
400	

End of the value of pounds.

\$1.43 per Bushel.					\$1.44 per Bushel.						
Val. of bush.	No.	Val. of lbs.	Value of bushels.	No.	Val. of lbs.	Val. of bush.	No.	Val. of lbs.	Value of bushels.	No.	Val. of lbs.
\$ cts.		\$ cts.	\$ cts.		\$ cts.	\$ cts.		\$ cts.	\$ cts.		\$ cts.
1.43	1	.02	50.05	35	.83	1.44	1	.02	50.40	35	.84
2.86	2	.05	51.48	36	.85	2.88	2	.05	51.84	36	.86
4.29	3	.07	52.91	37	.88	4.32	3	.07	53.28	37	.89
5.72	4	.09	54.34	38	.90	5.76	4	.10	54.72	38	.91
7.15	5	.12	55.77	39	.93	7.20	5	.12	56.16	39	.93
8.58	6	.14	57.20	40	.95	8.64	6	.14	57.60	40	.96
10.01	7	.17	58.63	41	.97	10.08	7	.17	59.04	41	.98
11.44	8	.19	60.06	42	1.00	11.52	8	.19	60.48	42	1.01
12.87	9	.21	61.49	43	1.02	12.96	9	.22	61.92	43	1.03
14.30	10	.24	62.92	44	1.05	14.40	10	.24	63.36	44	1.05
15.73	11	.26	64.35	45	1.07	15.84	11	.26	64.80	45	1.08
17.16	12	.28	65.78	46	1.09	17.28	12	.29	66.24	46	1.10
18.59	13	.31	67.21	47	1.12	18.72	13	.31	67.68	47	1.13
20.02	14	.33	68.64	48	1.14	20.16	14	.34	69.12	48	1.15
21.45	15	.36	70.07	49	1.16	21.60	15	.36	70.56	49	1.17
22.88	16	.38	71.50	50	1.19	23.04	16	.38	72.00	50	1.20
24.31	17	.40	72.93	51	1.21	24.48	17	.41	73.44	51	1.22
25.74	18	.43	74.36	52	1.24	25.92	18	.43	74.88	52	1.25
27.17	19	.45	75.79	53	1.26	27.36	19	.46	76.32	53	1.27
28.60	20	.48	77.22	54	1.28	28.80	20	.48	77.76	54	1.29
30.03	21	.50	78.65	55	1.31	30.24	21	.50	79.20	55	1.32
31.46	22	.52	80.08	56	1.33	31.68	22	.53	80.64	56	1.34
32.89	23	.55	81.51	57	1.35	33.12	23	.55	82.08	57	1.37
34.32	24	.57	82.94	58	1.38	34.56	24	.58	83.52	58	1.39
35.75	25	.59	84.37	59	1.40	36.00	25	.60	84.96	59	1.42
37.18	26	.62	85.80	60	—	37.44	26	.62	86.40	60	—
38.61	27	.64	92.95	65	—	38.88	27	.65	96.60	65	—
40.04	28	.67	100.10	70	—	40.32	28	.67	103.80	70	—
41.47	29	.69	107.25	75	—	41.76	29	.70	111.00	75	—
42.90	30	.71	114.40	80	—	43.20	30	.72	118.20	80	—
44.33	31	.74	143.00	100	—	44.64	31	.74	144.00	100	—
45.76	32	.76	286.00	200	—	46.08	32	.77	288.00	200	—
47.19	33	.78	429.00	300	—	47.52	33	.79	432.00	300	—
48.62	34	.81	715.00	500	—	48.96	34	.82	720.00	500	—

End of the value of pounds.

End of the value of pounds.

PRODUCE TABLES.

\$1.45 per Bushel.

\$1.46 per Bushel.

Val. of bush.	No.	Val. of lbs.	Value of bushels.	No.	Val. of lbs.	Val. of bush.	No.	Val. of lbs.	Value of bushels.	No.	Val. of lbs.
\$ cts.		\$ cts.	\$ cts.		\$ cts.	\$ cts.		\$ cts.	\$ cts.		\$ cts.
1.45	1	.02	50.75	35	.84	1.46	1	.02	51.10	35	.85
2.90	2	.05	52.20	36	.87	2.92	2	.05	52.56	36	.87
4.35	3	.07	53.65	37	.89	4.38	3	.07	54.02	37	.90
5.80	4	.10	55.10	38	.92	5.84	4	.10	55.48	38	.92
7.25	5	.12	56.55	39	.94	7.30	5	.12	56.94	39	.95
8.70	6	.14	58.00	40	.96	8.76	6	.15	58.40	40	.97
10.15	7	.17	59.45	41	.99	10.22	7	.17	59.86	41	1.00
11.60	8	.19	60.90	42	1.01	11.68	8	.19	61.32	42	1.02
13.05	9	.22	62.35	43	1.04	13.14	9	.22	62.78	43	1.05
14.50	10	.24	63.80	44	1.06	14.60	10	.24	64.24	44	1.07
15.95	11	.26	65.25	45	1.08	16.06	11	.27	65.70	45	1.09
17.40	12	.29	66.70	46	1.11	17.52	12	.29	67.16	46	1.12
18.85	13	.31	68.15	47	1.13	18.98	13	.32	68.62	47	1.14
20.30	14	.34	69.60	48	1.16	20.44	14	.34	70.08	48	1.17
21.75	15	.36	71.05	49	1.18	21.90	15	.36	71.54	49	1.19
23.20	16	.38	72.50	50	1.21	23.36	16	.39	73.00	50	1.21
24.65	17	.41	73.95	51	1.23	24.82	17	.41	74.46	51	1.24
26.10	18	.43	75.40	52	1.25	26.28	18	.44	75.92	52	1.26
27.55	19	.46	76.85	53	1.28	27.74	19	.46	77.38	53	1.29
29.00	20	.48	78.30	54	1.30	29.20	20	.49	78.84	54	1.31
30.45	21	.51	79.75	55	1.33	30.66	21	.51	80.30	55	1.34
31.90	22	.53	81.20	56	1.35	32.12	22	.53	81.76	56	1.36
33.35	23	.55	82.65	57	1.37	33.58	23	.56	83.22	57	1.38
34.80	24	.58	84.10	58	1.40	35.04	24	.58	84.68	58	1.41
36.25	25	.60	85.55	59	1.42	36.50	25	.61	86.14	59	1.43
37.70	26	.63	87.00	60		37.96	26	.63	87.60	60	
39.15	27	.65	94.25	65		39.42	27	.66	94.90	65	
40.60	28	.68	101.50	70		40.88	28	.68	102.20	70	
42.05	29	.70	108.75	75		42.34	29	.71	109.50	75	
43.50	30	.72	116.00	80		43.80	30	.73	116.80	80	
44.95	31	.75	145.00	100		45.26	31	.75	146.00	100	
46.40	32	.77	200.00	200		46.72	32	.78	200.00	200	
47.85	33	.79	435.00	300		48.18	33	.80	435.00	300	
49.30	34	.82	725.00	500		49.64	34	.83	725.00	500	

End of the value
of pounds.End of the value
of pounds.

PRODUCE TABLES.

\$1.47 per Bushel.

\$1.48 per Bushel.

No.	Val. of lbs.
35	.85
36	.88
37	.90
38	.92
39	.95
40	.97
41	1.00
42	1.02
43	1.05
44	1.07
45	1.09
46	1.12
47	1.14
48	1.17
49	1.19
50	1.21
51	1.24
52	1.26
53	1.29
54	1.31
55	1.34
56	1.36
57	1.38
58	1.41
59	1.43
60	
65	
70	
75	
80	
100	
200	
300	
500	

End of the value of pounds.

\$1.47 per Bushel.					\$1.48 per Bushel.						
Val. of bush.	No.	Val. of lbs.	Value of bushels.	No.	Val. of lbs.	Val. of bush.	No.	Val. of lbs.	Value of bushels.	No.	Val. of lbs.
\$ cts.		\$ cts.	\$ cts.		\$ cts.	\$ cts.		\$ cts.	\$ cts.		\$ cts.
1.47	1	.02	31.15	35	.86	1.48	1	.02	51.80	35	.86
2.94	2	.03	62.30	36	.88	2.96	2	.05	53.28	36	.89
4.41	3	.05	93.45	37	.91	4.44	3	.07	54.76	37	.91
5.88	4	.08	124.60	38	.93	5.92	4	.10	56.24	38	.94
7.35	5	.12	155.75	39	.95	7.40	5	.12	57.72	39	.96
8.82	6	.15	186.90	40	.98	8.88	6	.15	59.20	40	.98
10.29	7	.17	218.05	41	1.00	10.36	7	.17	60.68	41	1.01
11.76	8	.20	249.20	42	1.03	11.84	8	.20	62.16	42	1.03
13.23	9	.22	280.35	43	1.05	13.32	9	.22	63.64	43	1.06
14.70	10	.24	311.50	44	1.08	14.80	10	.25	65.12	44	1.08
16.17	11	.27	342.65	45	1.10	16.28	11	.27	66.60	45	1.11
17.64	12	.29	373.80	46	1.12	17.76	12	.30	68.08	46	1.13
19.11	13	.32	404.95	47	1.15	19.24	13	.32	69.56	47	1.16
20.58	14	.34	436.10	48	1.17	20.72	14	.34	71.04	48	1.18
22.05	15	.37	467.25	49	1.20	22.20	15	.37	72.52	49	1.21
23.52	16	.39	498.40	50	1.22	23.68	16	.39	74.00	50	1.23
24.99	17	.42	529.55	51	1.25	25.16	17	.42	75.48	51	1.26
26.46	18	.44	560.70	52	1.27	26.64	18	.44	76.96	52	1.28
27.93	19	.46	591.85	53	1.30	28.12	19	.47	78.44	53	1.31
29.40	20	.49	623.00	54	1.32	29.60	20	.49	79.92	54	1.33
30.87	21	.51	654.15	55	1.35	31.08	21	.52	81.40	55	1.35
32.34	22	.54	685.30	56	1.37	32.56	22	.54	82.88	56	1.38
33.81	23	.56	716.45	57	1.39	34.04	23	.57	84.36	57	1.40
35.28	24	.59	747.60	58	1.42	35.52	24	.59	85.84	58	1.43
36.75	25	.61	778.75	59	1.44	37.00	25	.61	87.32	59	1.45
38.22	26	.64	810.00	60		38.48	26	.64	88.80	60	
39.69	27	.66	841.25	65		39.96	27	.66	90.28	65	
41.16	28	.68	872.50	70		41.44	28	.69	103.60	70	
42.63	29	.71	903.75	75		42.92	29	.71	111.00	75	
44.10	30	.73	935.00	80		44.40	30	.74	118.40	80	
45.57	31	.76	966.25	100		45.88	31	.76	148.00	100	
47.04	32	.78	997.50	200		47.36	32	.79	296.00	200	
48.51	33	.81	1028.75	300		48.84	33	.81	444.00	300	
49.98	34	.83	1060.00	500		50.32	34	.84	740.00	500	

End of the value of pounds.

End of the value of pounds.

PRODUCE TABLES.

\$1.49 per Bushel.					\$1.50 per Bushel.						
Val. of bush.	No.	Val. of lbs.	Value of bushels.	No.	Val. of bush.	No.	Val. of lbs.	Value of bushels.	No.	Val. of lbs.	
\$ cts.		\$ cts.	\$ cts.		\$ cts.	\$ cts.	\$ cts.	\$ cts.		\$ cts.	
1.49	1	.02	52.15	35	.87	1.50	1	.03	52.50	35	.88
2.98	2	.05	53.64	36	.89	3.00	2	.05	54.00	36	.90
4.47	3	.07	55.13	37	.92	4.50	3	.08	55.50	37	.93
5.96	4	.10	56.62	38	.94	6.00	4	.10	57.00	38	.95
7.45	5	.12	58.11	39	.97	7.50	5	.13	58.50	39	.98
8.94	6	.15	59.60	40	.99	9.00	6	.15	60.00	40	1.00
10.43	7	.17	61.09	41	1.02	10.50	7	.18	61.50	41	1.03
11.92	8	.20	62.58	42	1.04	12.00	8	.20	63.00	42	1.05
13.41	9	.22	64.07	43	1.07	13.50	9	.23	64.50	43	1.08
14.90	10	.25	65.56	44	1.00	15.00	10	.25	66.00	44	1.10
16.39	11	.27	67.05	45	1.12	16.50	11	.28	67.50	45	1.13
17.88	12	.30	68.54	46	1.14	18.00	12	.30	69.00	46	1.15
19.37	13	.32	70.03	47	1.17	19.50	13	.33	70.50	47	1.18
20.86	14	.35	71.52	48	1.19	21.00	14	.35	72.00	48	1.20
22.35	15	.37	73.01	49	1.22	22.50	15	.38	73.50	49	1.23
23.84	16	.40	74.50	50	1.24	24.00	16	.40	75.00	50	1.25
25.33	17	.42	75.99	51	1.26	25.50	17	.43	76.50	51	1.28
26.82	18	.45	77.48	52	1.29	27.00	18	.45	78.00	52	1.30
28.31	19	.47	78.97	53	1.32	28.50	19	.48	79.50	53	1.33
29.80	20	.50	80.46	54	1.34	30.00	20	.50	81.00	54	1.35
31.29	21	.52	81.95	55	1.36	31.50	21	.53	82.50	55	1.38
32.78	22	.55	83.44	56	1.39	33.00	22	.55	84.00	56	1.40
34.27	23	.57	84.93	57	1.41	34.50	23	.58	85.50	57	1.43
35.76	24	.60	86.42	58	1.44	36.00	24	.60	87.00	58	1.45
37.25	25	.62	87.91	59	1.46	37.50	25	.63	88.50	59	1.48
38.74	26	.64	89.40	60		39.00	26	.65	90.00	60	
40.23	27	.67	96.85	65		40.50	27	.68	97.50	65	
41.72	28	.69	104.30	70		42.00	28	.70	105.00	70	
43.21	29	.72	111.75	75		43.50	29	.73	112.50	75	
44.70	30	.74	119.20	80		45.00	30	.75	120.00	80	
46.19	31	.77	149.00	100		46.50	31	.78	150.00	100	
47.68	32	.79	298.00	200		48.00	32	.80	300.00	200	
49.17	33	.82	447.00	300		49.50	33	.83	450.00	300	
50.66	34	.84	745.00	500		51.00	34	.85	750.00	500	

End of the value of pounds.

End of the value of pounds.

3

Length: 1, 5, 6, 7, 8, 9, 10, 11, 12, 13, 14, 15, 16, 17, 18, 19, 20

4

Length: 1, 5, 6, 7, 8, 9, 10, 11, 12, 13, 14, 15, 16, 17, 18, 19, 20

SCANTLING MEASURE.

hcl.

No.

Val. of lbs.

\$ cts.

35	.88
36	.90
37	.93
38	.95
39	.98
40	1.00
41	1.03
42	1.05
43	1.08
44	1.10
45	1.13
46	1.15
47	1.18
48	1.20
49	1.23
50	1.25
51	1.28
52	1.30
53	1.33
54	1.35
55	1.38
56	1.40
57	1.43
58	1.45
59	1.47
60	1.50
65	1.58
70	1.65
75	1.72
80	1.80
90	2.00

End of the value of pounds.

3 by 3.		3 by 4.		3 by 5.		3 by 6.		3 by 7.		3 by 8.	
Length: 1	0.9	Length: 1	1.	Length: 1	1.3	Length: 1	1.6	Length: 1	1.9	Length: 1	2
5	3.9	5	5.	5	6.3	5	7.6	5	8.9	5	10.
6	4.6	6	6.	6	7.6	6	9.	6	10.6	6	12
7	5.3	7	7.	7	8.9	7	10.6	7	12.3	7	14.
8	6.	8	8.	8	10.	8	12.	8	14.	8	16.
9	6.9	9	9.	9	11.3	9	13.6	9	15.9	9	18.
10	7.6	10	10.	10	12.6	10	15.	10	17.6	10	20.
11	8.3	11	11.	11	13.9	11	16.6	11	19.3	11	22.
12	9.	12	12.	12	15.	12	18.	12	21.	12	24.
13	9.9	13	13.	13	16.3	13	19.6	13	22.9	13	26.
14	10.6	14	14.	14	17.6	14	21.	14	24.6	14	28.
15	11.3	15	15.	15	18.9	15	22.6	15	26.3	15	30.
16	12.	16	16.	16	20.	16	24.	16	28.	16	32.
17	12.9	17	17.	17	21.3	17	25.6	17	29.9	17	34.
18	13.6	18	18.	18	22.6	18	27.	18	31.6	18	36.
19	14.3	19	19.	19	23.9	19	28.6	19	33.3	19	38.
20	15.	20	20.	20	25.	20	30.	20	35.	20	40.

4 by 4.		4 by 5.		4 by 6.		4 by 7.		4 by 8.		4 by 9.	
Length: 1	1.4	Length: 1	1.8	Length: 1	2.	Length: 1	2.4	Length: 1	2.8	Length: 1	3
5	6.8	5	8.4	5	10.	5	11.8	5	13.4	5	15.
6	8.0	6	10.	6	12.	6	14.	6	16.	6	18.
7	9.4	7	11.8	7	14.	7	16.4	7	18.8	7	21.
8	10.8	8	13.4	8	16.	8	18.8	8	21.4	8	24.
9	12.	9	15.	9	18.	9	21.	9	24.	9	27.
10	13.4	10	16.8	10	20.	10	23.4	10	26.8	10	30.
11	14.8	11	18.4	11	22.	11	25.8	11	29.4	11	33.
12	16.	12	20.	12	24.	12	28.	12	32.	12	36.
13	17.4	13	21.8	13	26.	13	30.4	13	34.8	13	39.
14	18.8	14	23.4	14	28.	14	32.8	14	37.4	14	42.
15	20.	15	25.	15	30.	15	35.	15	40.	15	45.
16	21.4	16	26.8	16	32.	16	37.4	16	42.8	16	48.
17	22.8	17	28.4	17	34.	17	39.8	17	45.4	17	51.
18	24.	18	30.	18	36.	18	42.	18	48.	18	54.
19	25.4	19	31.8	19	38.	19	44.4	19	50.8	19	57.
20	26.8	20	33.4	20	40.	20	46.8	20	53.4	20	60.

SCANTLING MEASURE.

5 by 6.		5 by 7.		5 by 8.		6 by 6.		6 by 7.		6 by 8.				
Length.	1	2·6	Length.	1	2·11	Length.	1	3·4	Length.	1	3·6	Length.	1	4·
	5	12·6		5	14·7		5	16·8		5	17·6		5	20·
	6	15·		6	17·6		6	20·		6	21·		6	24·
	7	17·6		7	20·5		7	23·4		7	24·6		7	28·
	8	20·		8	23·4		8	26·8		8	28·		8	32·
	9	22·6		9	26·3		9	30·		9	31·6		9	36·
	10	25·		10	29·2		10	33·4		10	35·		10	40·
	11	27·6		11	32·1		11	36·8		11	38·6		11	44·
	12	30·		12	35·		12	40·		12	42·		12	48·
	13	32·6		13	37·11		13	43·4		13	45·6		13	52·
	14	35·		14	40·10		14	46·8		14	49·		14	56·
	15	37·6		15	43·9		15	50·		15	52·6		15	60·
	16	40·		16	46·8		16	53·4		16	56·		16	64·
	17	42·6		17	49·7		17	56·8		17	59·6		17	68·
	18	45·		18	52·6		18	60·		18	63·		18	72·
	19	47·6		19	55·5		19	63·4		19	66·6		19	76·
	20	50·		20	58·4		20	66·8		20	70·		20	80·

7 by 7.		7 by 8.		7 by 9.		8 by 8.		8 by 9.		8 by 10.				
Length.	1	4·1	Length.	1	4·8	Length.	1	5·3	Length.	1	6·	Length.	1	6·8
	5	20·5		5	24·4		5	26·3		5	30·		5	33·4
	6	24·6		6	28·		6	31·6		6	36·		6	40·
	7	28·7		7	32·8		7	36·9		7	42·		7	46·8
	8	32·8		8	37·4		8	42·		8	48·		8	53·4
	9	36·9		9	42·		9	47·3		9	54·		9	60·
	10	40·10		10	46·8		10	52·6		10	60·		10	66·8
	11	44·11		11	51·4		11	57·9		11	66·		11	73·4
	12	49·		12	56·		12	63·		12	72·		12	80·
	13	53·1		13	60·8		13	68·3		13	78·		13	86·8
	14	57·2		14	65·4		14	73·6		14	84·		14	93·4
	15	61·3		15	70·		15	78·9		15	90·		15	100·
	16	65·4		16	74·8		16	84·		16	96·		16	106·8
	17	69·5		17	79·4		17	89·3		17	102·		17	113·4
	18	73·6		18	84·		18	94·6		18	108·		18	120·
	19	77·7		19	88·8		19	99·9		19	114		19	126·8
	20	81·8		20	93·4		20	105		20	120·		20	133·4

TABLE III.
ACCURATE WOOD-MEASURER.
LENGTH, EIGHT FEET.

Width.		Height in Feet.				Height in Inches.										
FT.	IN.	1	2	3	4	1	2	3	4	5	6	7	8	9	10	11
2	6	20	40	60	80	2	3	5	7	8	10	12	13	15	17	18
	7	21	41	62	82	2	3	5	7	8	10	12	14	15	17	18
	8	21	42	64	85	2	4	5	7	9	11	13	14	16	18	20
	9	22	44	66	88	2	4	6	8	9	11	13	15	17	18	20
	10	23	45	68	91	2	4	6	8	10	11	13	15	17	19	21
	11	23	47	70	94	2	4	6	8	10	12	14	15	17	19	21
3	0	24	48	72	96	2	4	6	8	10	12	14	16	18	20	22
	1	25	49	74	99	2	4	6	8	10	12	14	17	18	20	22
	2	25	51	76	101	2	4	6	8	10	13	15	17	19	21	23
	3	26	52	78	104	2	4	7	9	11	13	15	17	20	22	24
	4	27	53	80	107	2	5	7	9	11	14	16	18	20	23	25
	5	27	55	82	109	2	5	7	9	11	14	16	18	20	23	25
	6	28	56	84	112	2	5	7	9	12	14	16	19	21	23	26
	7	29	57	86	115	3	5	8	10	12	15	17	19	22	24	27
	8	29	59	88	117	3	5	8	10	12	15	17	19	22	24	27
	9	30	60	90	120	3	5	8	10	13	15	18	20	23	26	28
	10	31	61	92	123	3	5	8	10	13	16	18	21	23	26	29
	11	31	63	94	125	3	5	8	10	13	16	18	21	23	26	29
4	0	32	64	96	128	3	5	8	11	13	16	19	21	24	27	29

EXPLANATION.—Find the width of the load in the left-hand column of the table; then move to the right, on the *same line*, till you come under the height in *feet*, and you have the contents in feet: then *move* to the right, on the same line, till you come to the height in *inches*, and you will have the *additional* contents in feet for the height in inches. The *sum* of these two gives the true contents in feet. For loads 12 feet long, add one-half, and for 4 feet, subtract one-half.

Example.—If a load of wood be two feet 10 inches wide, and 3 feet 7 inches high, what are the contents? Against 2 feet 10 inches, and under 3 feet, stands 68; and under 7 inches, at the top, stands 13: then 13+68=81, the true contents in feet.

6 by 8
Length
1 4
5 20
6 24
7 28
8 32
9 36
10 40
11 44
12 48
13 52
14 56
15 60
16 64
17 68
18 72
19 76
20 80

by 10.
1 6·8
5 33·4
6 40
7 46·8
8 53·4
9 60
10 66·8
11 73·4
12 80
13 86·8
14 93·4
15 100
16 106·8
17 113·4
18 120
19 126·8
20 133·4

TABLE IV.

PRICE OF WOOD, PER CORD.

FEET.	\$ cts.	\$ cts.	\$ cts.	\$ cts.	\$ cts.	\$ cts.	\$ cts.	\$ cts.
	1 50	1 75	2 00	2 25	2 50	2 75	3 00	3 25
1	0-01	0-01	0-01	0-02	0-02	0-02	0-02	0-02
2	0-02	0-02	0-03	0-03	0-04	0-04	0-04	0-05
3	0-03	0-04	0-04	0-05	0-06	0-06	0-07	0-07
4	0-05	0-06	0-06	0-07	0-08	0-09	0-09	0-10
5	0-06	0-07	0-08	0-09	0-10	0-11	0-12	0-13
6	0-07	0-08	0-09	0-11	0-12	0-13	0-14	0-15
7	0-08	0-10	0-11	0-12	0-14	0-15	0-16	0-17
8	0-09	0-11	0-12	0-14	0-16	0-18	0-19	0-20
16	0-19	0-22	0-25	0-28	0-31	0-35	0-37	0-40
24	0-28	0-33	0-37	0-42	0-47	0-52	0-56	0-61
32	0-38	0-44	0-50	0-56	0-63	0-69	0-75	0-81
40	0-47	0-55	0-63	0-70	0-78	0-86	0-94	1-02
48	0-56	0-66	0-75	0-84	0-94	1-03	1-12	1-22
56	0-61	0-77	0-88	0-98	1-09	1-20	1-31	1-42
64	0-75	0-88	1-00	1-13	1-25	1-38	1-50	1-62
72	0-84	0-98	1-13	1-27	1-41	1-55	1-69	1-83
80	0-94	1-09	1-25	1-41	1-56	1-72	1-88	2-03
84	0-98	1-15	1-31	1-48	1-64	1-81	1-97	2-13
88	1-03	1-20	1-38	1-55	1-72	1-89	2-06	2-23
92	1-08	1-26	1-44	1-62	1-80	1-98	2-15	2-33
96	1-13	1-31	1-50	1-69	1-88	2-06	2-25	2-44
104	1-22	1-42	1-63	1-83	2-03	2-23	2-44	2-64
112	1-31	1-53	1-75	1-97	2-19	2-41	2-62	2-84
120	1-41	1-64	1-88	2-11	2-34	2-58	2-81	3-05
128	1-50	1-75	2-00	2-25	2-50	2-75	3-00	3-25

EXPLANATION.—Find the number of feet in the left-hand column of the table; then the price at the top of the page, and trace the line and column until they meet, and you will find the amount in dollars and cents.

Example.—If a load of wood contain 98 feet, at two dollars and fifty cents per cord—first find the amount of 96 feet, which is \$1-88; and then add the value of 2 feet, (4 cents,) making \$1-92. So of all similar examples.

TABLE V.

EXHIBITING THE WEIGHT OF A LINEAL FOOT OF ROUND ROLLED IRON, FROM $\frac{1}{8}$ TO 4 INCHES DIAMETER.

Diam. in inch.	Weight in pounds.	Diam. in inch.	Weight in pounds.	Diam. in inch.	Weight in pounds.	Diam. in inch.	Weight in pounds.
$\frac{1}{8}$	·165	$1\frac{1}{4}$	4·172	$2\frac{1}{2}$	13·440	$3\frac{1}{4}$	28·040
$\frac{3}{16}$	·373	$1\frac{3}{8}$	5·019	$\frac{5}{8}$	14·975	$\frac{3}{8}$	30·240
$\frac{1}{4}$	·663	$1\frac{1}{2}$	5·972	$\frac{3}{4}$	16·688	$\frac{1}{2}$	32·512
$\frac{5}{16}$	1·043	$1\frac{5}{8}$	7·010	$\frac{1}{2}$	18·293	$\frac{3}{4}$	34·886
$\frac{3}{8}$	1·493	$1\frac{3}{4}$	8·128	$\frac{3}{8}$	20·076	$\frac{1}{2}$	37·332
$\frac{7}{16}$	2·032	$1\frac{7}{8}$	9·333	$\frac{1}{2}$	21·944	$\frac{3}{8}$	39·864
$\frac{1}{2}$	2·654	2	10·616	3	23·888	4	42·464
$\frac{5}{8}$	3·360	$2\frac{1}{8}$	11·988	$\frac{1}{4}$	25·926		

EXAMPLE.—What is the weight of a bar of rolled iron, $1\frac{1}{2}$ inches diameter, and 1 foot in length ?

In column second find $1\frac{1}{2}$, and opposite to it is 8·128 pounds, which is 8 lbs. and $\frac{128}{1000}$ of a lb. In the same way we may find the weight of any other diameter in the table.

TABLE VI.

EXHIBITING THE WEIGHT OF A LINEAL FOOT OF SQUARE ROLLED IRON, IN POUNDS, FROM $\frac{1}{8}$ TO 4 INCHES SQUARE.

Size in inches.	Weight in pounds.	Size in inches.	Weight in pounds.	Size in inches.	Weight in pounds.	Size in inches.	Weight in pounds.
$\frac{1}{8}$	·211	$1\frac{1}{4}$	5·280	$2\frac{1}{2}$	17·112	$3\frac{1}{4}$	35·704
$\frac{3}{16}$	·475	$1\frac{3}{8}$	6·390	$\frac{5}{8}$	19·066	$\frac{3}{8}$	38·503
$\frac{1}{4}$	·845	$1\frac{1}{2}$	7·604	$\frac{3}{4}$	21·120	$\frac{1}{2}$	41·408
$\frac{5}{16}$	1·320	$1\frac{5}{8}$	8·926	$\frac{1}{2}$	23·292	$\frac{3}{4}$	44·412
$\frac{3}{8}$	1·901	$1\frac{3}{4}$	10·352	$\frac{3}{8}$	25·560	$\frac{1}{2}$	47·534
$\frac{7}{16}$	2·588	$1\frac{7}{8}$	11·883	$\frac{1}{2}$	27·939	$\frac{3}{8}$	50·756
$\frac{1}{2}$	3·380	2	13·520	3	30·416	4	54·084
$\frac{5}{8}$	4·278	$2\frac{1}{8}$	15·263	$\frac{1}{4}$	33·010		

Note.—The application of this table is the same as the preceding one.

8 cts.
3 25

0-02
0-05
0-07
0-10
0-13
0-15
0-17
0-20
0-40
0-61
0-81
1-02
1-22
1-42
1-62
1-83
2-03
2-13
2-23
2-33
2-44
2-64
2-84
3-05
3-25

mand
and
d the
llars
hich
king

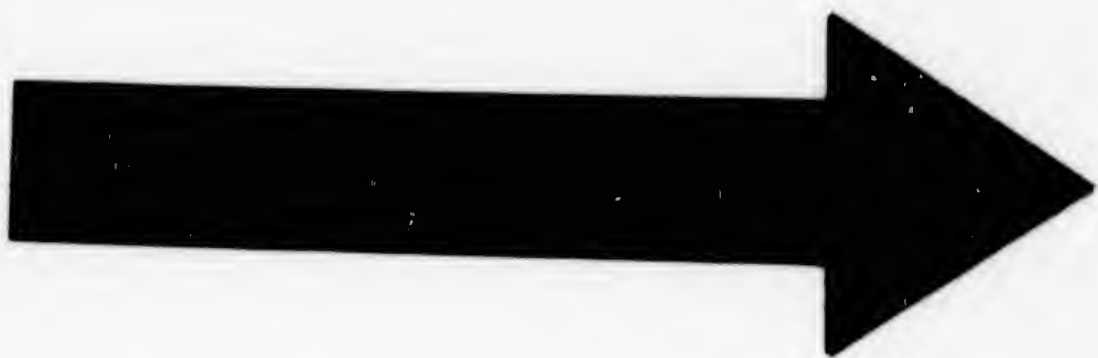

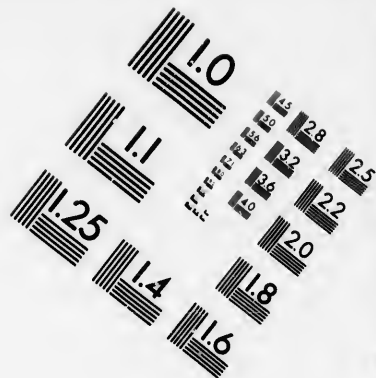
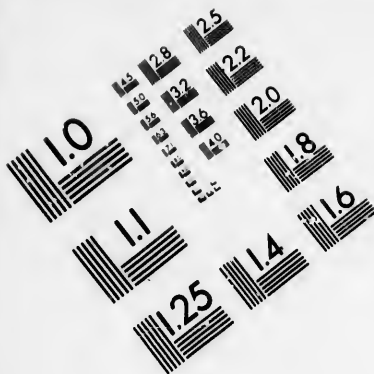

**IMAGE EVALUATION
TEST TARGET (MT-3)**

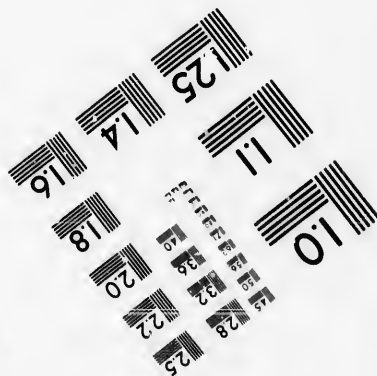
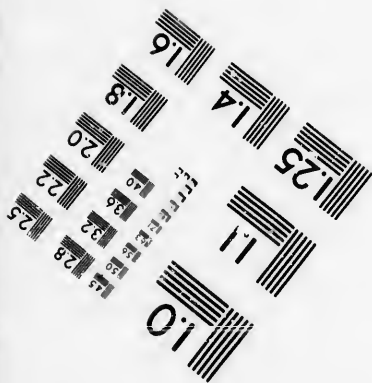
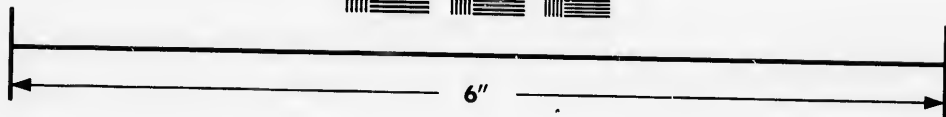
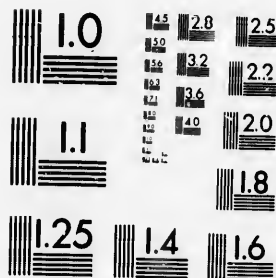

**Photographic
Sciences
Corporation**

23 WEST MAIN STREET
WEBSTER, N.Y. 14580
(716) 872-4503



TABLE VII.

EXHIBITING THE WEIGHT OF A LINEAL FOOT OF FLAT BAR IRON
IN POUNDS, FROM 1 TO 4 INCHES IN BREADTH, AND $\frac{1}{4}$ TO
 $\frac{7}{8}$ INCHES IN THICKNESS.

Breadth inches.	Thick- ness in inches.	Weight in pounds.	Breadth inches.	Thick- ness in inches.	Weight in pounds.	Breadth inches.	Thick- ness in inches.	Weight in pounds.
1	$\frac{1}{8}$	0.84	$1\frac{1}{8}$	1	6.33	$2\frac{1}{8}$	$\frac{1}{8}$	3.33
	$\frac{1}{4}$	1.69		$1\frac{1}{4}$	7.92		$\frac{1}{4}$	4.43
$1\frac{1}{8}$	$\frac{1}{4}$	2.53	2	$1\frac{1}{2}$	9.50	$2\frac{1}{4}$	$\frac{1}{4}$	5.54
	$\frac{3}{8}$	0.95		$1\frac{3}{4}$	1.70		$\frac{3}{8}$	6.65
$1\frac{1}{4}$	$\frac{3}{8}$	1.90	$2\frac{1}{8}$	2	2.53	$2\frac{1}{2}$	$\frac{3}{8}$	7.76
	$\frac{1}{2}$	2.85		$2\frac{1}{4}$	3.38		$\frac{1}{2}$	1.16
$1\frac{3}{8}$	$\frac{1}{2}$	1.06	$2\frac{1}{4}$	$2\frac{1}{4}$	0.90	$2\frac{3}{8}$	$\frac{1}{2}$	2.32
	$\frac{5}{8}$	2.11		$2\frac{3}{8}$	1.79		$\frac{5}{8}$	3.48
$1\frac{1}{2}$	$\frac{5}{8}$	3.17	$2\frac{3}{8}$	$2\frac{1}{2}$	2.69	$2\frac{1}{2}$	$\frac{5}{8}$	4.64
	1	1.16		$2\frac{3}{4}$	3.59		1	5.81
$1\frac{3}{4}$	1	2.32	$2\frac{3}{4}$	$2\frac{3}{4}$	0.95	$2\frac{3}{4}$	1	6.97
	$1\frac{1}{8}$	3.48		$3\frac{1}{8}$	1.90		$1\frac{1}{8}$	8.13
$1\frac{1}{2}$	$1\frac{1}{8}$	1.26	$2\frac{3}{4}$	$3\frac{1}{4}$	2.85	$2\frac{3}{4}$	$1\frac{1}{8}$	1.21
	$1\frac{1}{4}$	2.53		$3\frac{1}{2}$	3.80		$1\frac{1}{4}$	2.43
$1\frac{3}{4}$	$1\frac{1}{4}$	3.80	$2\frac{3}{4}$	$3\frac{3}{4}$	1.00	$2\frac{3}{4}$	$1\frac{1}{4}$	3.64
	$1\frac{3}{8}$	1.37		$4\frac{1}{8}$	2.00		$1\frac{3}{8}$	4.86
$1\frac{1}{2}$	$1\frac{3}{8}$	2.74	$2\frac{3}{4}$	$4\frac{1}{4}$	3.01	$2\frac{3}{4}$	$1\frac{3}{8}$	1.27
	$1\frac{1}{2}$	4.12		$4\frac{1}{2}$	4.01		$1\frac{1}{2}$	2.53
$1\frac{3}{4}$	$1\frac{1}{2}$	5.49	$2\frac{3}{4}$	$4\frac{3}{4}$	5.02	$2\frac{3}{4}$	$1\frac{1}{2}$	3.80
	$1\frac{3}{4}$	6.86		$5\frac{1}{4}$	6.02		$1\frac{3}{4}$	5.07
$1\frac{1}{2}$	$1\frac{3}{4}$	8.24	$2\frac{3}{4}$	$5\frac{1}{2}$	7.02	$2\frac{3}{4}$	$1\frac{3}{4}$	2.74
	$1\frac{1}{4}$	1.48		$5\frac{3}{4}$	1.06		$1\frac{1}{4}$	5.49
$1\frac{3}{4}$	$1\frac{1}{4}$	2.96	$2\frac{3}{4}$	$6\frac{1}{4}$	2.11	$2\frac{3}{4}$	$1\frac{1}{4}$	8.23
	$1\frac{1}{2}$	4.43		$6\frac{1}{2}$	3.17		$1\frac{1}{2}$	2.95
$1\frac{1}{2}$	$1\frac{1}{2}$	5.91	$2\frac{3}{4}$	$6\frac{3}{4}$	4.22	$2\frac{3}{4}$	$1\frac{1}{2}$	5.91
	$1\frac{3}{8}$	7.39		$7\frac{1}{4}$	5.28		$1\frac{3}{8}$	8.87
$1\frac{1}{2}$	$1\frac{3}{8}$	8.87	$2\frac{3}{4}$	$7\frac{1}{2}$	6.33	$2\frac{3}{4}$	$1\frac{1}{2}$	3.38
	$1\frac{1}{4}$	1.58		$7\frac{3}{4}$	7.39		$1\frac{1}{4}$	6.76
$1\frac{1}{2}$	$1\frac{1}{4}$	3.17	$2\frac{3}{4}$	$7\frac{3}{8}$	1.11	$2\frac{3}{4}$	$1\frac{1}{4}$	10.14
	$1\frac{1}{8}$	4.75		$7\frac{7}{8}$	2.22		$1\frac{1}{8}$	

TABLE

SHOWING THE AMOUNT OF WAGES PER
WEEK AND YEAR AT A GIVEN SUM
PER HOUR AND DAY.

TABLE

GIVING THE AMOUNT
OF WAGES PER DAY
AT A GIVEN SUM PER
MONTH.

Per day of 10 hours.	Per hour.	Per week of 6 days.	Per year of 52 weeks.	Per month of 26 days.	Per day
\$ cts.	cts. m.	\$ cts.	\$ cts.	\$	\$ cts.
·10	1·0	·60	31·20	5	·19
·15	1·5	·90	46·80	6	·23
·20	2·0	1·20	62·40	7	·27
·25	2·5	1·50	78·00	8	·31
·30	3·0	1·80	93·60	9	·35
·31½	3·1	1·87½	97·50	10	·38
·35	3·5	2·10	109·20	11	·42
·37½	3·7	2·25	117·00	12	·46
·40	4·0	2·40	124·80	13	·50
·43½	4·4	2·62½	136·50	14	·54
·45	4·5	2·70	140·40	15	·58
·50	5·0	3·00	156·00	16	·62
·55	5·5	3·30	171·60	17	·66
·56½	5·6	3·37½	174·50	18	·69
·60	6·0	3·60	187·20	19	·73
·62½	6·2	3·75	195·00	20	·77
·65	6·5	3·90	202·80	21	·81
·68½	6·9	4·12½	214·50	22	·84
·70	7·0	4·20	218·40	23	·88
·75	7·5	4·50	232·00	24	·92
·80	8·0	4·80	249·60	25	·96
·81½	8·1	4·87½	253·50	26	1·00
·85	8·5	5·10	265·20	27	1·04
·87½	8·7	5·25	273·00	28	1·08
·90	9·0	5·40	280·80	29	1·11
·93½	9·4	5·62½	292·50	30	1·15
·95	9·5	5·70	296·40	31	1·19
1·00	10·0	6·00	312·00	32	1·22
1·12½	11·2	6·75	351·00	33	1·27
1·25	12·5	7·50	390·00	34	1·31
1·31½	13·1	7·87½	409·50	35	1·34
1·37½	13·7	8·25	429·00	36	1·38
1·50	15·0	9·00	468·00	37	1·42
2·00	20·0	12·00	624·00	38	1·46

AR IRON

10

k-
in
ss.

Weight
in
pounds.

3·33
4·43
5·54
6·65
7·76
1·16
2·32
3·48
4·64
5·81
6·97
8·13
1·21
2·43
3·64
4·86
1·27
2·53
3·80
5·07
2·74
5·49
8·23
2·95
5·91
8·87
3·38
6·76
10·14

TABLE IX.

TABLES OF INTEREST.

EXPLANATION.

The principal, beginning at \$1. and proceeding to the highest sum in the tables, will, in all cases, be found at the head of the page. The *time*, for which the interest on any given amount may be sought, will be found in the left-hand column of the tables, from 1 day to 1 year; that is to say, from 1 to 20 days, in regular succession—then passing to a month, and then proceeding down to 12 months. The interest required for the given time on the given principal, will be found against the time contained in the tables, and directly under the principal. So we have, on the same page, the interest on the sum required for years, months, and days, for any period of time from 1 day to 1 year. If the interest on any given principal be required for a longer period of time than for which any provision has been made in these tables, we have only to double the amount of interest shown for half that time. Thus, if the interest on \$28 be required for 2 years and 8 months, the tables show the interest for 1 year and 4 months to be \$2.24; consequently, twice that amount will be the interest sought. If the interest on months and days be required, add the interest for the given months and days together; and, in like manner, for the years, months, and days.

Days.
1
2
3
4
5
6
7
8
9
10
11
12
13
14
15
16
17
18
19
20
30
Months.
1
2
3
4
5
6
7
8
9
10
11
12

TABLE OF INTEREST AT SIX PER CENT.

	\$1	\$2	\$3	\$4	\$5	\$6	\$7	\$8	\$9	\$10
Days.	0	0	0	0	0	0	0	0	0	0
1	0	0	0	0	0	0	0	0	0	0
2	0	0	0	0	0	0	0	0	0	0
3	0	0	0	0	0	0	0	0	0	0
4	0	0	0	0	0	0	0	1	1	1
5	0	0	0	0	0	0	1	1	1	1
6	0	0	0	0	0	0	1	1	1	1
7	0	0	0	0	1	1	1	1	1	1
8	0	0	0	0	1	1	1	1	1	1
9	0	0	0	1	1	1	1	1	1	1
10	0	0	0	1	1	1	1	1	1	2
11	0	0	1	1	1	1	1	1	2	2
12	0	0	1	1	1	1	1	2	2	2
13	0	0	1	1	1	1	1	2	2	2
14	0	0	1	1	1	1	2	2	2	2
15	0	0	1	1	1	1	2	2	2	2
16	0	1	1	1	1	1	2	2	2	3
17	0	1	1	1	1	2	2	2	3	3
18	0	1	1	1	1	2	2	2	3	3
19	0	1	1	1	2	2	2	2	3	3
20	0	1	1	1	2	2	2	3	3	3
30	0	1	1	2	2	3	3	4	4	5
40	1	1	2	3	3	4	5	5	6	7
60	1	2	3	4	5	6	7	8	9	10
63	1	2	3	4	5	6	7	8	9	10
90	1	3	4	6	7	9	10	12	13	15
93	2	3	5	6	8	9	11	12	14	15
100	2	3	5	7	8	10	12	13	15	16
200	3	7	10	13	16	20	23	26	30	33
300	5	10	15	20	25	30	35	39	44	49
Months.	1	1	2	2	3	3	4	4	5	5
1	1	2	3	4	5	6	7	8	9	10
2	2	3	5	6	8	9	11	12	14	15
3	2	4	6	8	10	12	14	16	18	20
4	2	4	6	8	10	13	15	18	20	23
5	3	5	8	10	13	15	18	20	23	25
6	3	6	9	12	15	18	21	24	27	30
7	4	7	11	14	18	21	25	28	32	35
8	4	8	12	16	20	24	28	32	36	40
9	5	9	14	18	23	27	32	36	41	45
10	5	10	15	20	25	30	35	40	45	50
11	6	11	17	22	28	33	39	44	50	55
12	6	12	18	24	30	36	42	48	54	60

the highest
 ad of the
 amount
 n of the
 20 days,
 hen pro-
 for the
 the time
 pal. So
 required
 om 1 day
 ired for
 has been
 amount of
 t on \$28
 how the
 quently,
 interest
 e given
 e years,

TABLE OF INTEREST AT SIX PER CENT.

	\$30	\$35	\$40	\$45	\$50	\$55	\$60	\$65	\$70
Days.	0	1	1	1	1	1	1	1	1
	1	1	1	1	2	2	2	2	2
	2	2	2	2	3	3	3	3	3
	3	2	3	3	3	4	4	4	4
	4	2	3	3	4	4	4	5	5
	5	2	3	4	4	5	5	6	6
	6	3	4	5	5	6	6	7	7
	7	3	4	5	6	7	7	8	8
	8	4	5	6	7	8	8	9	9
	9	4	5	6	7	8	9	10	10
	10	5	6	7	8	9	10	11	11
	11	5	6	7	8	9	10	11	12
	12	6	7	8	9	10	11	12	13
	13	6	7	9	10	11	12	13	14
	14	7	8	9	10	11	12	13	14
	15	7	9	10	11	12	13	14	15
	16	8	9	11	12	13	14	15	16
	17	8	10	11	13	14	15	16	17
	18	9	10	12	13	14	15	17	18
	19	9	11	12	14	16	17	19	20
	20	10	12	13	15	16	18	20	21
	30	15	17	20	22	25	27	30	32
	40	20	23	26	30	33	36	39	43
	60	30	35	39	44	49	54	59	64
	63	31	36	41	47	52	57	62	67
	90	44	52	59	67	74	81	89	96
	93	46	54	61	69	76	84	92	99
	100	49	58	66	74	82	90	99	107
	200	99	115	132	148	164	181	197	214
	300	148	173	197	222	247	271	296	321
Months.	1	15	18	20	23	25	28	33	35
	2	30	35	40	45	50	55	60	65
	3	45	53	60	68	75	83	90	98
	4	60	70	80	90	100	110	120	130
	5	75	88	100	113	125	138	150	163
	6	90	105	120	135	150	165	180	195
	7	105	123	140	158	175	193	210	228
	8	120	140	160	180	200	220	240	260
	9	135	158	180	203	225	248	270	293
	10	150	175	200	225	250	275	300	325
	11	165	193	220	248	275	303	330	358
	12	180	210	240	270	300	330	360	390

Days.
1
2
3
4
5
6
7
8
9
10
11
12
13
14
15
16
17
18
19
20
30
40
60
63
90
93
100
200
300

Months.
1
2
3
4
5
6
7
8
9
10
11
12

TABLE OF INTEREST AT SIX PER CENT.

	\$75	\$80	\$85	\$90	\$95	\$100	\$200	\$300	\$400
Days	1	1	1	1	2	2	3	5	7
2	2	3	3	3	3	3	7	10	13
3	4	4	4	4	5	5	10	15	20
4	5	5	6	6	6	7	13	20	26
5	6	7	7	7	8	8	16	25	33
6	7	8	8	9	9	10	20	30	39
7	9	9	10	10	11	12	23	35	46
8	10	11	11	12	12	13	26	39	53
9	11	12	13	13	14	15	30	44	59
10	12	13	14	15	16	16	33	49	66
11	14	14	15	16	17	18	36	54	72
12	15	16	17	18	19	20	39	59	79
13	16	17	18	19	20	21	43	64	85
14	17	18	20	21	22	23	46	69	92
15	18	20	21	22	23	25	49	74	99
16	20	21	22	24	25	26	53	79	1:05
17	21	22	24	25	27	28	56	84	1:12
18	22	24	25	27	28	30	59	89	1:18
19	23	25	27	28	30	31	62	94	1:25
20	25	26	28	30	31	33	66	99	1:32
21	26	27	29	31	33	35	70	1:04	1:39
22	27	28	30	32	34	36	74	1:09	1:46
23	28	29	31	33	35	37	78	1:14	1:53
24	29	30	32	34	36	38	82	1:19	2:00
25	30	31	33	35	37	39	86	1:24	2:07
26	31	32	34	36	38	40	90	1:29	2:14
27	32	33	35	37	39	41	94	1:34	2:21
28	33	34	36	38	40	42	98	1:39	2:28
29	34	35	37	39	41	43	1:02	1:44	2:35
30	35	36	38	40	42	44	1:06	1:49	2:42
31	36	37	39	41	43	45	1:10	1:54	2:49
32	37	38	40	42	44	46	1:14	1:59	2:56
33	38	39	41	43	45	47	1:18	2:04	3:03
34	39	40	42	44	46	48	1:22	2:09	3:10
35	40	41	43	45	47	49	1:26	2:14	3:17
36	41	42	44	46	48	50	1:30	2:19	3:24
37	42	43	45	47	49	51	1:34	2:24	3:31
38	43	44	46	48	50	52	1:38	2:29	3:38
39	44	45	47	49	51	53	1:42	2:34	3:45
40	45	46	48	50	52	54	1:46	2:39	3:52
41	46	47	49	51	53	55	1:50	2:44	3:59
42	47	48	50	52	54	56	1:54	2:49	4:06
43	48	49	51	53	55	57	1:58	2:54	4:13
44	49	50	52	54	56	58	2:02	2:59	4:20
45	50	51	53	55	57	59	2:06	3:04	4:27
46	51	52	54	56	58	60	2:10	3:09	4:34
47	52	53	55	57	59	61	2:14	3:14	4:41
48	53	54	56	58	60	62	2:18	3:19	4:48
49	54	55	57	59	61	63	2:22	3:24	4:55
50	55	56	58	60	62	64	2:26	3:29	5:02
51	56	57	59	61	63	65	2:30	3:34	5:09
52	57	58	60	62	64	66	2:34	3:39	5:16
53	58	59	61	63	65	67	2:38	3:44	5:23
54	59	60	62	64	66	68	2:42	3:49	5:30
55	60	61	63	65	67	69	2:46	3:54	5:37
56	61	62	64	66	68	70	2:50	3:59	5:44
57	62	63	65	67	69	71	2:54	4:04	5:51
58	63	64	66	68	70	72	2:58	4:09	5:58
59	64	65	67	69	71	73	3:02	4:14	6:05
60	65	66	68	70	72	74	3:06	4:19	6:12
61	66	67	69	71	73	75	3:10	4:24	6:19
62	67	68	70	72	74	76	3:14	4:29	6:26
63	68	69	71	73	75	77	3:18	4:34	6:33
64	69	70	72	74	76	78	3:22	4:39	6:40
65	70	71	73	75	77	79	3:26	4:44	6:47
66	71	72	74	76	78	80	3:30	4:49	6:54
67	72	73	75	77	79	81	3:34	4:54	7:01
68	73	74	76	78	80	82	3:38	4:59	7:08
69	74	75	77	79	81	83	3:42	5:04	7:15
70	75	76	78	80	82	84	3:46	5:09	7:22
71	76	77	79	81	83	85	3:50	5:14	7:29
72	77	78	80	82	84	86	3:54	5:19	7:36
73	78	79	81	83	85	87	3:58	5:24	7:43
74	79	80	82	84	86	88	4:02	5:29	7:50
75	80	81	83	85	87	89	4:06	5:34	7:57
76	81	82	84	86	88	90	4:10	5:39	8:04
77	82	83	85	87	89	91	4:14	5:44	8:11
78	83	84	86	88	90	92	4:18	5:49	8:18
79	84	85	87	89	91	93	4:22	5:54	8:25
80	85	86	88	90	92	94	4:26	5:59	8:32
81	86	87	89	91	93	95	4:30	6:04	8:39
82	87	88	90	92	94	96	4:34	6:09	8:46
83	88	89	91	93	95	97	4:38	6:14	8:53
84	89	90	92	94	96	98	4:42	6:19	9:00
85	90	91	93	95	97	99	4:46	6:24	9:07
86	91	92	94	96	98	1:00	4:50	6:29	9:14
87	92	93	95	97	99	1:01	4:54	6:34	9:21
88	93	94	96	98	1:00	1:02	4:58	6:39	9:28
89	94	95	97	99	1:01	1:03	5:02	6:44	9:35
90	95	96	98	1:00	1:02	1:04	5:06	6:49	9:42
91	96	97	99	1:01	1:03	1:05	5:10	6:54	9:49
92	97	98	1:00	1:02	1:04	1:06	5:14	6:59	9:56
93	98	99	1:01	1:03	1:05	1:07	5:18	7:04	10:03
94	99	1:00	1:02	1:04	1:06	1:08	5:22	7:09	10:10
95	1:00	1:01	1:03	1:05	1:07	1:09	5:26	7:14	10:17
96	1:01	1:02	1:04	1:06	1:08	1:10	5:30	7:19	10:24
97	1:02	1:03	1:05	1:07	1:09	1:11	5:34	7:24	10:31
98	1:03	1:04	1:06	1:08	1:10	1:12	5:38	7:29	10:38
99	1:04	1:05	1:07	1:09	1:11	1:13	5:42	7:34	10:45
1:00	1:05	1:06	1:08	1:10	1:12	1:14	5:46	7:39	10:52
1:01	1:06	1:07	1:09	1:11	1:13	1:15	5:50	7:44	10:59
1:02	1:07	1:08	1:10	1:12	1:14	1:16	5:54	7:49	11:06
1:03	1:08	1:09	1:11	1:13	1:15	1:17	5:58	7:54	11:13
1:04	1:09	1:10	1:12	1:14	1:16	1:18	6:02	7:59	11:20
1:05	1:10	1:11	1:13	1:15	1:17	1:19	6:06	8:04	11:27
1:06	1:11	1:12	1:14	1:16	1:18	1:20	6:10	8:09	11:34
1:07	1:12	1:13	1:15	1:17	1:19	1:21	6:14	8:14	11:41
1:08	1:13	1:14	1:16	1:18	1:20	1:22	6:18	8:19	11:48
1:09	1:14	1:15	1:17	1:19	1:21	1:23	6:22	8:24	11:55
1:10	1:15	1:16	1:18	1:20	1:22	1:24	6:26	8:29	12:02
1:11	1:16	1:17	1:19	1:21	1:23	1:25	6:30	8:34	12:09
1:12	1:17	1:18	1:20	1:22	1:24	1:26	6:34	8:39	12:16
1:13	1:18	1:19	1:21	1:23	1:25	1:27	6:38	8:44	12:23
1:14	1:19	1:20	1:22	1:24	1:26	1:28	6:42	8:49	12:30
1:15	1:20	1:21	1:23	1:25	1:27	1:29	6:46	8:54	12:37
1:16	1:21	1:22	1:24	1:26	1:28	1:30	6:50	8:59	12:44
1:17	1:22	1:23	1:25	1:27	1:29	1:31	6:54	9:04	12:51
1:18	1:23	1:24	1:26	1:28	1:30	1:32	6:58	9:09	12:58
1:19	1:24	1:25	1:27	1:29	1:31	1:33	7:02	9:14	13:05
1:20	1:25	1:26	1:28	1:30	1:32	1:34	7:06	9:19	13:12
1:21	1:26	1:27	1:29	1:31	1:33	1:35	7:10	9:24	13:19
1:22	1:27	1:28	1:30	1:32	1:34	1:36	7:14	9:29	13:26
1:23	1:28	1:29	1:31	1:33	1:35	1:37	7:18	9:34	13:33
1:24	1:29	1:30	1:32	1:34	1:36	1:38	7:22	9:39	13:40
1:25	1:30	1:31	1:33	1:35	1:37	1:39	7:26	9:44	13:47
1:26	1:31	1:32	1:34	1:36	1:38	1:40	7:30	9:49	13:54
1:27	1:32	1:33	1:35	1:37	1:39	1:41	7:34	9:54	14:01
1:28	1:33	1:34	1:36	1:38	1:40	1:42	7:38	9:59	14:08
1:29	1:34	1:35	1:37	1:39	1:41	1:43	7:42	10:04	14:15
1:30	1:35	1:36	1:38	1:40	1:42	1:44	7:46	10:09	14:22
1:31	1:36	1:37	1:39	1:41	1:43	1:45	7:50	10:14	14:29
1:32	1:37	1:38	1:40	1:42	1:44	1:46	7:54	10:19	14:36
1:33	1:38	1:39	1:41	1:43	1:45	1:47	7:58	10:24	14:43
1:34	1:39	1:40	1:42	1:44	1:46	1:48	8:02	10:29	14:50
1:35	1:40	1:41	1:43	1:45	1:47	1:49	8:06	10:34	14:57
1:36	1:41	1:42	1:44	1:46	1:48	1:50	8:10	10:39	15:04
1:37	1:42	1:43	1:45	1:47	1:49	1:51	8:14	10:44	15:11
1:38	1:43	1:44	1:46	1:48	1:50	1:52	8:18	10:49	15:18

TABLE X.

TABLES OF SIMPLE INTEREST AT SEVEN PER CENT.

CALCULATED IN DOLLARS, CENTS, AND MILLS.

Principal.	1 week.	1 month.	3 months.	6 months.	1 year.
	\$ c. m.	\$ c. m.	\$ c. m.	\$ c. m.	\$ c. m.
CENTS. 60	0 0 1	0 0 3	0 1 0	0 2 1	0 4 2
70	0 0 1	0 0 4	0 1 2	0 2 4	0 4 9
80	0 0 1	0 0 5	0 1 4	0 2 8	0 5 6
90	0 0 1	0 0 5	0 1 6	0 3 1	0 6 3
DOLLS 1	0 0 1	0 0 6	0 1 7	0 3 5	0 7 0
2	0 0 3	0 1 2	0 3 5	0 7 0	0 14 0
3	0 0 4	0 1 7	0 5 2	0 10 5	0 21 0
4	0 0 5	0 2 3	0 7 0	0 14 0	0 28 0
5	0 0 7	0 2 9	0 8 7	0 17 5	0 35 0
6	0 0 8	0 3 5	0 10 5	0 21 0	0 42 0
7	0 0 9	0 4 1	0 12 2	0 24 5	0 49 0
8	0 1 1	0 4 7	0 14 0	0 28 0	0 56 0
9	0 1 2	0 5 2	0 15 7	0 31 5	0 63 0
10	0 1 3	0 5 8	0 17 5	0 35 0	0 70 0
20	0 2 7	0 11 7	0 35 0	0 70 0	1 40 0
30	0 4 0	0 17 5	0 52 5	1 5 0	2 10 0
40	0 5 4	0 23 3	0 70 0	1 40 0	2 80 0
50	0 6 7	0 26 2	0 87 5	1 75 0	3 50 0
60	0 8 1	0 35 0	1 5 0	2 10 0	4 20 0
70	0 9 4	0 40 8	1 22 5	2 45 0	4 90 0
80	0 10 8	0 46 1	1 40 0	2 80 0	5 60 0
90	0 12 1	0 52 5	1 57 5	3 15 0	6 30 0
100	0 13 5	0 58 3	1 75 0	3 50 0	7 0 0
200	0 26 9	1 16 7	3 50 0	7 0 0	14 0 0
300	0 40 4	1 75 0	5 25 0	10 50 0	21 0 0
400	0 53 8	2 33 3	7 0 0	14 0 0	28 0 0
500	0 67 3	2 91 7	8 75 0	17 50 0	35 0 0
600	0 80 7	3 50 0	10 50 0	21 0 0	42 0 0
700	0 94 2	4 8 3	12 25 0	24 50 0	49 0 0
800	1 7 74	4 66 7	14 0 0	28 0 0	56 0 0
900	1 21 2	5 41 7	16 25 0	32 50 0	63 0 0
1000	1 34 6	5 83 3	17 50 0	35 0 0	70 0 0

POUNDS.

No. of Pounds.	No. of Bu. lbs.	No. of Pounds.	No. of Bu. lbs.	No. of Pounds.	No. of Bu. lbs.	No. of Pounds.	No. of Bu. lbs.
900	15-00	1110	18-30	1320	22-00	1530	25-30
905	15-05	1115	18-35	1325	22-05	1535	25-35
910	15-10	1120	18-40	1330	22-10	1540	25-40
915	15-15	1125	18-45	1335	22-15	1545	25-45
920	15-20	1130	18-50	1340	22-20	1550	25-50
925	15-25	1135	18-55	1345	22-25	1555	25-55
930	15-30	1140	19-00	1350	22-30	1560	26-00
935	15-35	1145	19-05	1355	22-35	1565	26-05
940	15-40	1150	19-10	1360	22-40	1570	26-10
945	15-45	1155	19-15	1365	22-45	1575	26-15
950	15-50	1160	19-20	1370	22-50	1580	26-20
955	15-55	1165	19-25	1375	22-55	1585	26-25
960	16-00	1170	19-30	1380	23-00	1590	26-30
965	16-05	1175	19-35	1385	23-05	1595	26-35
970	16-10	1180	19-40	1390	23-10	1600	26-40
975	16-15	1185	19-45	1395	23-15	1605	26-45
980	16-20	1190	19-50	1400	23-20	1610	26-50
985	16-25	1195	19-55	1405	23-25	1615	26-55
990	16-30	1200	20-00	1410	23-30	1620	27-00
995	16-35	1205	20-05	1415	23-35	1625	27-05
1000	16-40	1210	20-10	1420	23-40	1630	27-10
1005	16-45	1215	20-15	1425	23-45	1635	27-15
1010	16-50	1220	20-20	1430	23-50	1640	27-20
1015	16-55	1225	20-25	1435	23-55	1645	27-25
1020	17-00	1230	20-30	1440	24-00	1650	27-30
1025	17-05	1235	20-35	1445	24-05	1655	27-35
1030	17-10	1240	20-40	1450	24-10	1660	27-40
1035	17-15	1245	20-45	1455	24-15	1665	27-45
1040	17-20	1250	20-50	1460	24-20	1670	27-50
1045	17-25	1255	20-55	1465	24-25	1675	27-55
1050	17-30	1260	21-00	1470	24-30	1680	28-00
1055	17-35	1265	21-05	1475	24-35	1685	28-05
1060	17-40	1270	21-10	1480	24-40	1690	28-10
1065	17-45	1275	21-15	1485	24-45	1695	28-15
1070	17-50	1280	21-20	1490	24-50	1700	28-20
1075	17-55	1285	21-25	1495	24-55	1705	28-25
1080	18-00	1290	21-30	1500	25-00	1710	28-30
1085	18-05	1295	21-35	1505	25-05	1715	28-35
1090	18-10	1300	21-40	1510	25-10	1720	28-40
1095	18-15	1305	21-45	1515	25-15	1725	28-45
1100	18-20	1310	21-50	1520	25-20	1730	28-50
1105	18-25	1315	21-55	1525	25-25	1735	28-55

POUNDS.

No. of u. lbs.	No. of Pounds.	No. of Bu. lbs.	No. of Pounds.	No. of Bu. lbs.	No. of Pounds.	No. of Bu. lbs.	No. of Pounds.	No. of Bu. lbs.
25-30	1740	29-00	1950	32-30	2160	36-00	2370	39-30
25-35	1745	29-05	1955	32-35	2165	36-05	2375	39-35
25-40	1750	29-10	1960	32-40	2170	36-10	2380	39-40
25-45	1755	29-15	1965	32-45	2175	36-15	2385	39-45
25-50	1760	29-20	1970	32-50	2180	36-20	2390	39-50
25-55	1765	29-25	1975	32-55	2185	36-25	2395	39-55
26-00	1770	29-30	1980	33-00	2190	36-30	2400	40-00
26-05	1775	29-35	1985	33-05	2195	36-35	2405	40-05
26-10	1780	29-40	1990	33-10	2200	36-40	2410	40-10
26-15	1785	29-45	1995	33-15	2205	36-45	2415	40-15
26-20	1790	29-50	2000	33-20	2210	36-50	2420	40-20
26-25	1795	29-55	2005	33-25	2215	36-55	2425	40-25
26-30	1800	30-00	2010	33-30	2220	37-00	2430	40-30
26-35	1805	30-05	2015	33-35	2225	37-05	2435	40-35
26-40	1810	30-10	2020	33-40	2230	37-10	2440	40-40
26-45	1815	30-15	2025	33-45	2235	37-15	2445	40-45
26-50	1820	30-20	2030	33-50	2240	37-20	2450	40-50
26-55	1825	30-25	2035	33-55	2245	37-25	2455	40-55
27-00	1830	30-30	2040	34-00	2250	37-30	2460	41-00
27-05	1835	30-35	2045	34-05	2255	37-35	2465	41-05
27-10	1840	30-40	2050	34-10	2260	37-40	2470	41-10
27-15	1845	30-45	2055	34-15	2265	37-45	2475	41-15
27-20	1850	30-50	2060	34-20	2270	37-50	2480	41-20
27-25	1855	30-55	2065	34-25	2275	37-55	2485	41-25
27-30	1860	31-00	2070	34-30	2280	38-00	2490	41-30
27-35	1865	31-05	2075	34-35	2285	38-05	2495	41-35
27-40	1870	31-10	2080	34-40	2290	38-10	2500	41-40
27-45	1875	31-15	2085	34-45	2295	38-15	2505	41-45
27-50	1880	31-20	2090	34-50	2300	38-20	2510	41-50
27-55	1885	31-25	2095	34-55	2305	38-25	2515	41-55
28-00	1890	31-30	2100	35-00	2310	38-30	2520	42-00
28-05	1895	31-35	2105	35-05	2315	38-35	2525	42-05
28-10	1900	31-40	2110	35-10	2320	38-40	2530	42-10
28-15	1905	31-45	2115	35-15	2325	38-45	2535	42-15
28-20	1910	31-50	2120	35-20	2330	38-50	2540	42-20
28-25	1915	31-55	2125	35-25	2335	38-55	2545	42-25
28-30	1920	32-00	2130	35-30	2340	39-00	2550	42-30
28-35	1925	32-05	2135	35-35	2345	39-05	2555	42-35
28-40	1930	32-10	2140	35-40	2350	39-10	2560	42-40
28-45	1935	32-15	2145	35-45	2355	39-15	2565	42-45
28-50	1940	32-20	2150	35-50	2360	39-20	2570	42-50
28-55	1945	32-25	2155	35-55	2365	39-25	2575	42-55

POUNDS.

No. of Pounds.	No. of Bu. lbs.	No. of Pounds.	No. of Bu. lbs.	No. of Pounds.	No. of Bu. lbs.	No. of Pounds.	No. of Bu. lbs.
2580	43-00	2790	46-30	3000	50-00	3210	53-30
2585	43-05	2795	46-35	3005	50-05	3215	53-35
2590	43-10	2800	46-40	3010	50-10	3220	53-40
2595	43-15	2805	46-45	3015	50-15	3225	53-45
2600	43-20	2810	46-50	3020	50-20	3230	53-50
2605	43-25	2815	46-55	3025	50-25	3235	53-55
2610	43-30	2820	47-00	3030	50-30	3240	54-00
2615	43-35	2825	47-05	3035	50-35	3245	54-05
2620	43-40	2830	47-10	3040	50-40	3250	54-10
2625	43-45	2835	47-15	3045	50-45	3255	54-15
2630	43-50	2840	47-20	3050	50-50	3260	54-20
2635	43-55	2845	47-25	3055	50-55	3265	54-25
2640	44-00	2850	47-30	3060	51-00	3270	54-30
2645	44-05	2855	47-35	3065	51-05	3275	54-35
2650	44-10	2860	47-40	3070	51-10	3280	54-40
2655	44-15	2865	47-45	3075	51-15	3285	54-45
2660	44-20	2870	47-50	3080	51-20	3290	54-50
2665	44-25	2875	47-55	3085	51-25	3295	54-55
2670	44-30	2880	48-00	3090	51-30	3300	55-00
2675	44-35	2885	48-05	3095	51-35	3305	55-05
2680	44-40	2890	48-10	3100	51-40	3310	55-10
2685	44-45	2895	48-15	3105	51-45	3315	55-15
2690	44-50	2900	48-20	3110	51-50	3320	55-20
2695	44-55	2905	48-25	3115	51-55	3325	55-25
2700	45-00	2910	48-30	3120	52-00	3330	55-30
2705	45-05	2915	48-35	3125	52-05	3335	55-35
2710	45-10	2920	48-40	3130	52-10	3340	55-40
2715	45-15	2925	48-45	3135	52-15	3345	55-45
2720	45-20	2930	48-50	3140	52-20	3350	55-50
2725	45-25	2935	48-55	3145	52-25	3355	55-55
2730	45-30	2940	49-00	3150	52-30	3360	56-00
2735	45-35	2945	49-05	3155	52-35	3420	57-00
2740	45-40	2950	49-10	3160	52-40	3480	58-00
2745	45-45	2955	49-15	3165	52-45	3540	59-00
2750	45-50	2960	49-20	3170	52-50	3600	60-00
2755	45-55	2965	49-25	3175	52-55	3900	65-00
2760	46-00	2970	49-30	3180	53-00	4200	70-00
2765	46-05	2975	49-35	3185	53-05	4500	75-00
2770	46-10	2980	49-40	3190	53-10	4800	80-00
2775	46-15	2985	49-45	3195	53-15	5100	85-00
2780	46-20	2990	49-50	3200	53-20	5400	90-00
2785	46-25	2995	49-55	3205	53-25	5700	95-00

