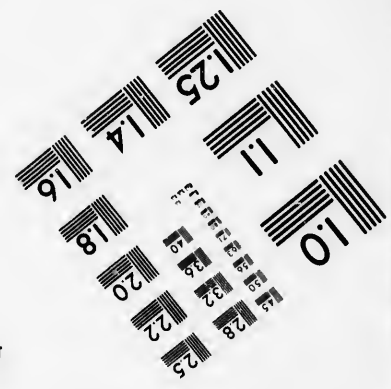
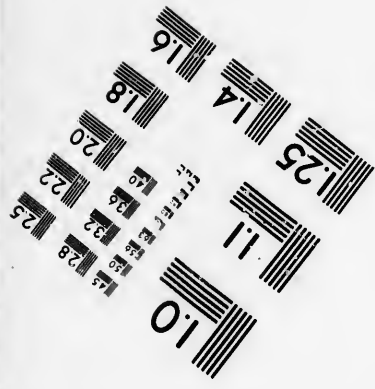
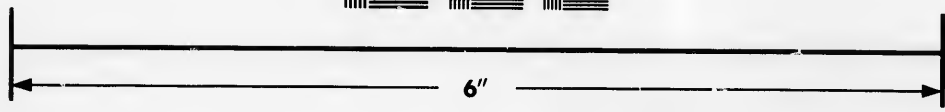
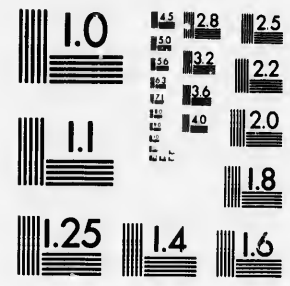

**IMAGE EVALUATION
TEST TARGET (MT-3)**



**Photographic
Sciences
Corporation**

23 WEST MAIN STREET
WEBSTER, N.Y. 14580
(716) 872-4503

Canada

**CIHM/ICMH
Microfiche
Series.**

**CIHM/ICMH
Collection de
microfiches.**



Canadian Institute for Historical Microreproductions / Institut canadien de microreproductions historiques

© 1986

Technical and Bibliographic Notes/Notes techniques et bibliographiques

The Institute has attempted to obtain the best original copy available for filming. Features of this copy which may be bibliographically unique, which may alter any of the images in the reproduction, or which may significantly change the usual method of filming, are checked below.

L'Institut a microfilmé le meilleur exemplaire qu'il lui a été possible de se procurer. Les détails de cet exemplaire qui sont peut-être uniques du point de vue bibliographique, qui peuvent modifier une image reproduite, ou qui peuvent exiger une modification dans la méthode normale de filmage sont indiqués ci-dessous.

- | | |
|--|--|
| <input type="checkbox"/> Coloured covers/
Couverture de couleur | <input type="checkbox"/> Coloured pages/
Pages de couleur |
| <input type="checkbox"/> Covers damaged/
Couverture endommagée | <input type="checkbox"/> Pages damaged/
Pages endommagées |
| <input type="checkbox"/> Covers restored and/or laminated/
Couverture restaurée et/ou pelliculée | <input type="checkbox"/> Pages restored and/or laminated/
Pages restaurées et/ou pelliculées |
| <input type="checkbox"/> Cover title missing/
Le titre de couverture manque | <input checked="" type="checkbox"/> Pages discoloured, stained or foxed/
Pages décolorées, tachetées ou piquées |
| <input type="checkbox"/> Coloured maps/
Cartes géographiques en couleur | <input type="checkbox"/> Pages detached/
Pages détachées |
| <input type="checkbox"/> Coloured ink (i.e. other than blue or black)/
Encre de couleur (i.e. autre que bleue ou noire) | <input checked="" type="checkbox"/> Showthrough/
Transparence |
| <input type="checkbox"/> Coloured plates and/or illustrations/
Planches et/ou illustrations en couleur | <input type="checkbox"/> Quality of print varies/
Qualité inégale de l'impression |
| <input type="checkbox"/> Bound with other material/
Relié avec d'autres documents | <input type="checkbox"/> Includes supplementary material/
Comprend du matériel supplémentaire |
| <input type="checkbox"/> Tight binding may cause shadows or distortion
along interior margin/
La reliure serrée peut causer de l'ombre ou de la
distorsion le long de la marge intérieure | <input type="checkbox"/> Only edition available/
Seule édition disponible |
| <input type="checkbox"/> Blank leaves added during restoration may
appear within the text. Whenever possible, these
have been omitted from filming.
Il se peut que certaines pages blanches ajoutées
lors d'une restauration apparaissent dans le texte,
mais, lorsque cela était possible, ces pages n'ont
pas été filmées. | <input type="checkbox"/> Pages wholly or partially obscured by errata
slips, tissues, etc., have been refilmed to
ensure the best possible image/
Les pages totalement ou partiellement
obscurcies par un feuillet d'errata, une pelure,
etc., ont été filmées à nouveau de façon à
obtenir la meilleure image possible. |
- Additional comments: [Printed ephemera] 1 sheet (verso blank)
Commentaires supplémentaires:

This item is filmed at the reduction ratio checked below/
Ce document est filmé au taux de réduction indiqué ci-dessous.

10X	12X	14X	16X	18X	20X	22X	24X	26X	28X	30X	32X
							/				

The copy filmed here has been reproduced thanks to the generosity of:

New Brunswick Museum
Saint John

The images appearing here are the best quality possible considering the condition and legibility of the original copy and in keeping with the filming contract specifications.

Original copies in printed paper covers are filmed beginning with the front cover and ending on the last page with a printed or illustrated impression, or the back cover when appropriate. All other original copies are filmed beginning on the first page with a printed or illustrated impression, and ending on the last page with a printed or illustrated impression.

The last recorded frame on each microfiche shall contain the symbol \rightarrow (meaning "CONTINUED"), or the symbol ∇ (meaning "END"), whichever applies.

Maps, plates, charts, etc., may be filmed at different reduction ratios. Those too large to be entirely included in one exposure are filmed beginning in the upper left hand corner, left to right and top to bottom, as many frames as required. The following diagrams illustrate the method:

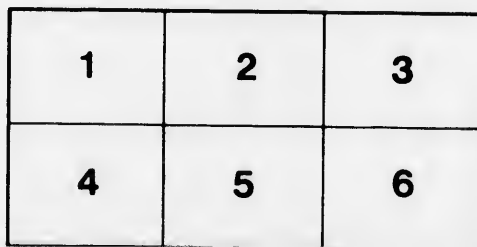
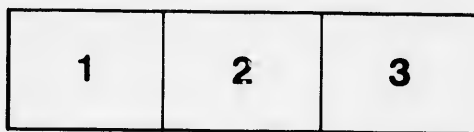

L'exemplaire filmé fut reproduit grâce à la générosité de:

New Brunswick Museum
Saint John

Les images suivantes ont été reproduites avec le plus grand soin, compte tenu de la condition et de la netteté de l'exemplaire filmé, et en conformité avec les conditions du contrat de filmage.

Les exemplaires originaux dont la couverture en papier est imprimée sont filmés en commençant par le premier plat et en terminant soit par la dernière page qui comporte une empreinte d'impression ou d'illustration, soit par le second plat, selon le cas. Tous les autres exemplaires originaux sont filmés en commençant par la première page qui comporte une empreinte d'impression ou d'illustration et en terminant par la dernière page qui comporte une telle empreinte.

Un des symboles suivants apparaîtra sur la dernière image de chaque microfiche, selon le cas: le symbole \rightarrow signifie "A SUIVRE", le symbole ∇ signifie "FIN".

Les cartes, planches, tableaux, etc., peuvent être filmés à des taux de réduction différents. Lorsque le document est trop grand pour être reproduit en un seul cliché, il est filmé à partir de l'angle supérieur gauche, de gauche à droite, et de haut en bas, en prenant le nombre d'images nécessaire. Les diagrammes suivants illustrent la méthode.

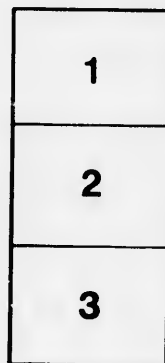

An Exhibition of the Queen's County Agricultural Society

Will be held in the Temperance Hall, New Jerusalem, on WEDNESDAY, the 17th of October, 1877, at 10 o'clock, a. m.

Previous to which all articles intended for competition must be entered with the Secretary, as there will be no entries made on that day. All articles for exhibition, except stock, must be delivered at the Hall the day previous to the Exhibition, into the charge of the Committee, in order that they may be properly arranged for exhibition.

No person, or persons, will be allowed to exhibit any article for competition that does not belong to them.

Any person, or persons, so doing will forfeit their right to any premiums to which they might otherwise be entitled. No person, or persons, will be allowed to enter for competition more than one specimen of any article in any section of this list, (except in Class 1st,) unless the additional article be of a distinct name, variety, or pattern from the first.

No person shall be allowed to enter any article, or animal, for competition, unless he or she, or the head of the family, or house to which he or she belongs, has the name entered as a member on the Treasurer's book, and entrance fee paid two months before this Exhibition.

If it be ascertained that any exhibitor has intentionally made, or caused to be made, any false statement in regard to any animal, or article, exhibited, or if any exhibitor shall attempt to interfere with the Judges in the performance of their duties, he or she shall forfeit his or her right to any premiums to which he or she might otherwise be entitled.

All articles in Classes 4 and 5 must be manufactured since the 25th of last October.

Any animal, or article, entered for exhibition in one Class cannot compete for a premium in any other. The Judges will be selected from different sections of the country, but will not be made public until the Exhibition. Persons from other Counties may compete in Classes 3 and 4 by paying the entrance fee, as above mentioned.

DIRECTIONS TO BE OBSERVED BY THE JUDGES:

The Judges are particularly requested not to give encouragement to over-fed animals in the breeding classes.

When articles, or animals, are not deemed worthy of a premium, the Judges will refuse to award one.

If there is any animal, or article, with which there is no competition, it shall not receive the first premium on that account, but the Judges may give it the one its merits demands.

Agricultural produce will be mostly judged by appearance, and weights will be used only when the Judges cannot decide without them.

There will be no prize awarded to any machine, or article, in Class 3rd, unless there is some new improvement for the old ones to compete with.

LIST OF PREMIUMS:

CLASS 1st.				CLASS 3rd.			
Stock.				Domestic Manufacture and Imported Implements.			
	1st Prize.	2nd Prize.	3rd Prize.		1st Prize.	2nd Prize.	
Best Brood Mare, foal by her side,.....	\$2 50	\$1 75	\$1 00	To be exhibited by the Owner or Importing Agent.			
" Colt or Filly, 3 years old,.....	2 00	1 50	1 00	Best Threshing Machine,.....	\$4 00	\$3 00	
" " Colt or Filly, 2 years old,.....	2 00	1 50	1 00	" Mowing Machine,.....	3 00	2 00	
" " Colt or Filly, 1 year old,.....	2 00	1 50	1 00	" Plough, ready for work,.....	2 00	1 50	
" " Colt or Filly, suckling,.....	1 50	1 25	1 00	" Horse Rake,.....	1 50	1 00	
" pair Horses, for farming purposes,.....	4 00	3 00	2 00	" Feed Cutter,.....	1 50	1 00	
" pair Horses, for driving purposes,.....	4 00	3 00	2 00	" Corn Sheller,.....	50	40	
" One Horse, for carriage,.....	2 00	1 50	1 00	" Potato Digger,.....	2 00	1 50	
" Stallion, 3 years old,.....	2 00	1 50	1 00	" Stone Lifter,.....	2 00	1 50	
" Stallion, 4 years old,.....	2 00	1 50	1 00	" Clothes Wringer,.....	1 00	80	
" Stallion, 5 years old,.....	2 00	1 50	1 00	" Cultivator,.....	1 00	75	
" Oxen, yoked well broke,.....	3 00	2 00	1 50	" Sewing Machine,.....	1 00	80	
" pair Steers, 3 years old,.....	1 50	1 00	0 75	" Apple Peeler,.....	50	40	
" pair Steers, 2 years old,.....	1 50	1 00	0 75	CLASS 4th.			
" pair Steers, 1 year old,.....	1 50	1 00	0 75	Domestic Manufacture, Implements and Machinery.			
" pair Steer Calves,.....	1 00	0 75	0 50	To be exhibited by the manufacturer only.			
" Cow, giving milk, thorough or improved breed,.....	2 25	1 75	1 00	Best Washing Machine, foreign or Domestic,...	\$0 75	\$0 50	
" Heifer, giving milk, 3 years old, thorough or improved breed,.....	2 25	1 75	1 00	" Carriage, single,.....	2 00	1 50	
" Heifer, giving milk, 2 years old, thorough or improved breed,.....	2 25	1 75	1 00	" " double,.....	2 00	1 50	
" Heifer, dry, 2 years old, improved or thorough,.....	2 00	1 50	1 00	" Sulky, for road or driving purposes,.....	1 25	1 00	
" Heifer, 1 year old, improved or thorough,.....	1 50	1 00	0 75	" Sleigh,.....	2 00	1 50	
" Heifer Calf, improved or thorough,.....	1 50	1 00	0 75	" Pang,.....	2 00	1 50	
" Bull, 3 years old and over,.....	2 00	1 50	1 00	" Harrow, most improved,.....	1 00	80	
" Bull, 2 years old,.....	2 00	1 50	1 00	" Fanning Mill,.....	1 25	1 00	
" Bull, 1 year old,.....	1 50	1 00	0 75	" Churn, most improved,.....	1 50	1 00	
" Bull Calf,.....	1 50	1 00	0 75	" Method of Churning,.....	1 50	1 00	
" Ram, 3 years old and over, thorough bred,.....	1 00	0 75	0 50	" Wheelbarrow,.....	1 00	80	
" Ram, 2 year old,.....	1 00	0 75	0 50	" Horse Cart,.....	1 25	1 00	
" Ram, 1 year old,.....	1 00	0 75	0 50	" Ox Cart,.....	1 25	1 00	
" Ram Lamb,.....	1 00	0 75	0 50	" Farm Wagon, double,.....	2 00	1 50	
" Ram, 3 years old and over, improved breed,.....	1 00	0 75	0 50	" " single,.....	2 00	1 50	
" Ram, 2 years old,.....	1 00	0 75	0 50	" Sled, single,.....	1 00	80	
" Ram, 1 year old,.....	1 00	0 75	0 50	" " double,.....	1 00	80	
" Ram Lamb,.....	1 00	0 75	0 50	" Horse Shoes, for summer, 1 set,.....	40	30	
" Ewe, fat, 3 years old and over,.....	1 00	0 75	0 50	" " for winter,.....	40	30	
" Ewe, fat, 2 years old,.....	1 00	0 75	0 50	" Ox Shoes, for winter, (1 set, 70),.....	80	60	
" Ewe 3 years old and over, (having suckled a lamb), improved breed,.....	1 00	0 75	0 50	" " for summer,.....	80	60	
" Ewe, 2 years old, having suckled a lamb,.....	1 00	0 75	0 50				
" Ewe, 1 year old,.....	1 00	0 75	0 50				
" Ewe Lamb,.....	0 80	0 70	0 50				
" Ewe Lambs, six owned by one man,.....	3 00	2 50	1 50				
" Ewe, 2 years old and over, thorough bred,.....	1 00	0 75	0 50				
" Ewe, 1 year old,.....	1 00	0 75	0 50				
" Ewe Lamb,.....	1 00	0 75	0 50				
" Ewe, 1 year old and over, for breeding,.....	2 50	2 00	1 50				
" Ewe, 1 year old,.....	1 00	0 75	0 50				

Ewe, 1 year old.....	1 00	0 75	0 50
Ewe Lamb.....	0 80	0 70	0 50
Five Lambs, six owned by one man.....	3 00	2 50	1 50
Ewe, 2 years old and over, thorough bred.....	1 00	0 75	0 50
Ewe, 1 year old.....	1 00	0 75	0 50
Ewe Lamb.....	1 00	0 75	0 50
Sow, 1 year old and over, for breeding.....	2 50	2 00	1 75
Sow Pig, to be kept for a breeder.....	1 50	1 00	0 75
Boar, 1 year old and over, improved.....	2 50	2 00	1 75
Boar Pig, improved breed.....	1 50	1 00	0 75
Boar, 1 year old and over, thorough bred.....	2 50	2 00	1 50
Boar Pig.....	1 50	1 00	0 75

There will be no premiums awarded on any white, except they are intended for breeding, and the owner asserts that he intends wintering them for that purpose.

CLASS 2nd.

Agricultural Produce.

Best Potatoes, (50) Owens.....	\$0 60	\$0 50
" " " Coppers.....	60	50
" " " Compton Surprise.....	60	50
" " " Early Rose.....	60	50
" " " Early Blues.....	60	50
" " " Goodriches.....	60	50
" " " Buck Kidney.....	60	50
" " " Carters.....	60	50
" " " Silver Dollars.....	60	50
" " " Lamerck Caps.....	60	50
" " " White, or Pinkeyes.....	60	50
" " " Safes.....	60	50
" " " Bradleys.....	60	50
" " " Markees.....	60	50
" " " Calloes.....	60	50
" Turnips, Sweddlsh, (25).....	60	50
" Turnips, Laplands, (25).....	60	50
" Turnips, Shamrocks, (25).....	60	50
" Turnips, Yellow Aberdeens, (25).....	60	50
" Corn, 1 doz ears.....	56	40
" Beans, large white, not less than 1 peck.....	50	40
" Beans, small white.....	50	40
" Beans, Kidney.....	50	40
" Beans, Californian.....	50	40
" Peas, large white, not less than 1 peck.....	50	40
" Peas, small white.....	50	40
" Peas, large grey.....	50	40
" Peas, small grey.....	50	40
" Carrots, short horn, (50).....	60	50
" Carrots, long orange, (50).....	60	50
" Beets, long blood, (20).....	60	50
" Beets, early turnip, (20).....	60	50
" Mangle Wurtzel, globe, (20).....	60	50
" " long, (20).....	60	50
" Tomatoes, 1 peck, large yellow.....	60	50
" " large red.....	60	50
" " yellow plum.....	60	50
" " red plum.....	60	50
" Onions, 1 peck.....	40	30
" Water Melon.....	40	30
" Pumpkin.....	40	30
" Squash.....	40	30
" Cucumbers, 1 doz.....	60	50
" Wheat, 1 bushel.....	1 00	75
" Rye.....	80	70
" Oats.....	50	40
" " black.....	50	40
" " white.....	50	40
" Buckwheat, 1 bushel, smooth.....	60	50
" " rough.....	50	40
" Timothy Seed, 1 bushel.....	1 00	75
" Corn, half-bushel.....	80	70
" Cabbage, six heads.....	50	40
" Cauliflower, six heads.....	50	40
" Apples, 12, a variety.....	50	40
" " 1 bushel.....	1 00	75
" " crabbs, 1 peck.....	50	40
" Plumbs, sugar.....	80	60
" " horse.....	40	30
" Seeds, Turnip, 1 lb.....	40	30
" " Carrot.....	40	30
" " Beet.....	40	30
" " Mangle Wurtzel, 1 lb.....	40	30
" Seeds, Cabbage, 1 lb.....	40	30
" " Flax, 1 peck.....	50	40
" Cheese.....	1 0	75
" Butter, in tub, not less than 12 lbs.....	1 25	1 00
" " roll, not less than 6 lbs.....	1 25	1 00

" " single.....	2 00	1 50
" Sled, single.....	1 00	80
" " double.....	1 00	80
" House Shoes, for summer, 1 set.....	40	30
" " " for winter.....	40	30
" Ox Shoes, for winter, (1 set, 16).....	80	60
" " " for summer.....	80	60
" Boots, men's coarse.....	75	50
" " " fine.....	75	50
" " " Ladles' fine.....	50	40
" Shoes.....	50	40
" Harness, for farming purposes, 1 set, } double.....	1 00	80
" Harness, for driving purposes, 1 set, } single or double.....	1 50	1 00
" Leather, (harness), 1 side.....	50	40
" " (upper).....	50	40
" " (sole).....	50	40
" Calf Skin, two.....	50	40
" Flour, wheat, 50 lbs.....	80	70
" " rye.....	80	70
" Meal Buckwheat, smooth, 50 lbs.....	80	70
" " " rough.....	70	60
" " Oat.....	70	60
" " Corn.....	70	60
" Shingles, 1,000.....	1 00	80
" Field Roller, improved kind.....	2 00	1 50
" Ox Yoke, improved slide.....	1 00	75
" " " short, with bows.....	75	60
" Wooded Plough.....	1 00	75

CLASS 5th---LADIES' DEPARTMENT.

Domestic Manufacture and Fancy Work.

Best Kersey, all-wool, 5 yards.....	\$1 00	\$0 75
" " cotton and wool, 5 yards.....	1 00	75
" Filled Cloth, not less than 5 yards.....	1 25	1 00
" White Flannel, cotton and wool, 5 yards, all-wool.....	1 00	75
" " " all-wool.....	1 00	75
" Pressed Flannel, not less than 5 yards.....	1 00	75
" Carpeting, 10 yards.....	1 25	1 00
" Bed Spread, cotton and wool.....	1 00	80
" " knit cotton.....	1 00	80
" Fancy Blanket.....	1 00	80
" Hearth Rug, yarn.....	70	50
" " rags.....	70	50
" Pair Fancy Mitts, with gauntlets.....	50	40
" " " Fancy Mitts.....	35	25
" " " Gloves.....	35	25
" " " Socks.....	25	20
" " " Stockings.....	30	25
" Shawl, all-wool.....	1 00	80
" Fancy Bed Quilt, patchwork.....	1 00	80
" Bed Quilt, woollen.....	80	70
" Man's Hat, straw.....	20	15
" Lady's ".....	20	15
" Pair Ladies' Slippers, in braidwork.....	60	50
" " " in berlin.....	60	50
" " " in bead.....	60	50
" Fancy Bead Work.....	75	50
" Variety Fancy Painting.....	1 25	1 00
" Berlin Work, in wreath or frame.....	1 00	80
" Chair Cover.....	50	40
" Sofa.....	50	40
" Lamp Mat.....	30	25
" Flax, dressed, not less than 12 lbs.....	75	60
" Woolen Yarn, white, 1 ".....	40	30
" " " grey, 1 ".....	40	30
" " " fancy colored, 1 lb.....	40	30
" Pair Cotton and Wool Blankets.....	1 00	80
" " Woolen Blankets, white.....	1 00	80
" Fancy Floor Mat, yarn.....	80	70
" " " rags.....	80	70
" Corn Husk Mat.....	40	30
" Variety Crochet Work.....	80	70
" " Lace.....	50	40
" Pair Knit Drawers.....	60	50
" " " Shirts.....	60	50
" Fancy Bed Quilt, hemmed.....	1 00	80
" Pair Horse Blankets, ready for horses.....	1 50	1 00

The judges are authorized to award first or second prizes on any article or article of articles not on this list that they judge worthy, and the committee will set the amounts of said prizes etc. exhibition of 1876

