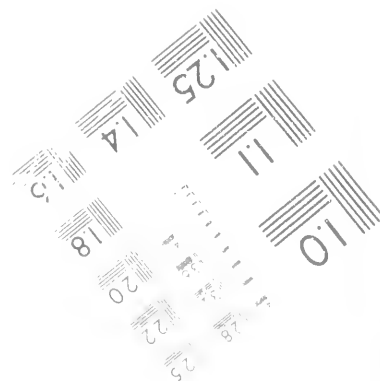
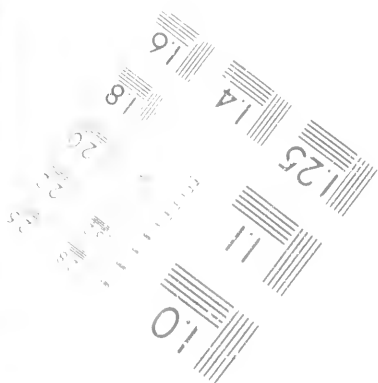
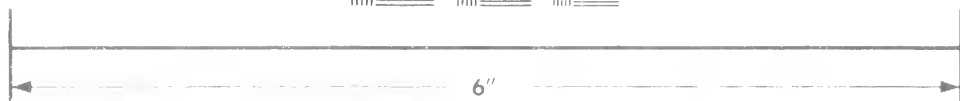
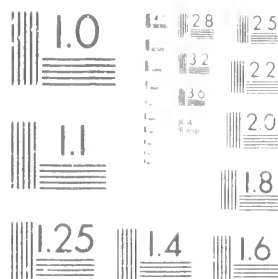

IMAGE EVALUATION
TEST TARGET (MT-3)



Photographic
Sciences
Corporation

23 WEST MAIN STREET
WEBSTER N.Y. 14580
716 872-4503

**CIHM/ICMH
Microfiche
Series.**

**CIHM/ICMH
Collection de
microfiches.**



Canadian Institute for Historical Microreproductions / Institut canadien de microreproductions historiques

© 1981

Technical and Bibliographic Notes/Notes techniques et bibliographiques

The Institute has attempted to obtain the best original copy available for filming. Features of this copy which may be bibliographically unique, which may alter any of the images in the reproduction, or which may significantly change the usual method of filming, are checked below.

L'Institut a microfilmé le meilleur exemplaire qu'il lui a été possible de se procurer. Les détails de cet exemplaire qui sont peut-être uniques du point de vue bibliographique, qui peuvent modifier une image reproduite, ou qui peuvent exiger une modification dans la méthode normale de filmage sont indiqués ci-dessous.

- | | |
|---|--|
| <input type="checkbox"/> Coloured covers/
Couverture de couleur | <input checked="" type="checkbox"/> Coloured pages/
Pages de couleur |
| <input type="checkbox"/> Covers damaged/
Couverture endommagée | <input type="checkbox"/> Pages damaged/
Pages endommagées |
| <input type="checkbox"/> Covers restored and/or laminated/
Couverture restaurée et/ou pelliculée | <input type="checkbox"/> Pages restored and/or laminated/
Pages restaurées et/ou pelliculées |
| <input type="checkbox"/> Cover title missing/
Le titre de couverture manque | <input checked="" type="checkbox"/> Pages discoloured, stained or foxed/
Pages décolorées, tachetées ou piquées |
| <input type="checkbox"/> Coloured maps/
Cartes géographiques en couleur | <input type="checkbox"/> Pages detached/
Pages détachées |
| <input type="checkbox"/> Coloured ink (i.e. other than blue or black)/
Encre de couleur (i.e. autre que bleue ou noire) | <input type="checkbox"/> Showthrough/
Transparence |
| <input type="checkbox"/> Coloured plates and/or illustrations/
Planches et/ou illustrations en couleur | <input type="checkbox"/> Quality of print varies/
Qualité inégale de l'impression |
| <input type="checkbox"/> Bound with other material/
Relié avec d'autres documents | <input type="checkbox"/> Includes supplementary material/
Comprend du matériel supplémentaire |
| <input type="checkbox"/> Tight binding may cause shadows or distortion
along interior margin/
La reliure serrée peut causer de l'ombre ou de la
distortion le long de la marge intérieure | <input type="checkbox"/> Only edition available/
Seule édition disponible |
| <input type="checkbox"/> Blank leaves added during restoration may
appear within the text. Whenever possible, these
have been omitted from filming/
Il se peut que certaines pages blanches ajoutées
lors d'une restauration apparaissent dans le texte,
mais, lorsque cela était possible, ces pages n'ont
pas été filmées | <input type="checkbox"/> Pages wholly or partially obscured by errata
slips, tissues, etc., have been refilmed to
ensure the best possible image/
Les pages totalement ou partiellement
obscurcies par un feuillet d'errata, une pelure,
etc., ont été filmées à nouveau de façon à
obtenir la meilleure image possible. |
| <input checked="" type="checkbox"/> Additional comments./
Commentaires supplémentaires: | |

This item is filmed at the reduction ratio checked below/
Ce document est filmé au taux de réduction indiqué ci-dessous.

10X	12X	14X	16X	18X	20X	22X	24X	26X	28X	30X	32X
				✓							

The copy filmed here has been reproduced thanks to the generosity of

Library Division
Provincial Archives of British Columbia

The images appearing here are the best quality possible considering the condition and legibility of the original copy and in keeping with the filming contract specifications

Original copies in printed paper covers are filmed beginning with the front cover and ending on the last page with a printed or illustrated impression, or the back cover when appropriate. All other original copies are filmed beginning on the first page with a printed or illustrated impression, and ending on the last page with a printed or illustrated impression

The last recorded frame on each microfiche shall contain the symbol → (meaning "CONTINUED") or the symbol ▼ (meaning "END"), whichever applies

Maps, plates, charts, etc., may be filmed at different reduction ratios. Those too large to be entirely included in one exposure are filmed beginning in the upper left hand corner, left to right and top to bottom, as many frames as required. The following diagrams illustrate the method

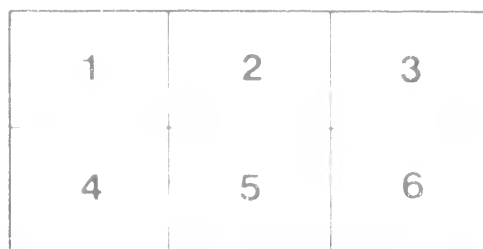

L'exemplaire filmé fut reproduit grâce à la générosité de

Library Division
Provincial Archives of British Columbia

Les images suivantes ont été reproduites avec le plus grand soin, compte tenu de la condition et de la netteté de l'exemplaire filmé, et en conformité avec les conditions du contrat de filmage

Les exemplaires originaux dont la couverture en papier est imprimée sont filmés en commençant par le premier plat et en terminant soit par la dernière page qui comporte une empreinte d'impression ou d'illustration, soit par le second plat, selon le cas. Tous les autres exemplaires originaux sont filmés en commençant par la première page qui comporte une empreinte d'impression ou d'illustration et en terminant par la dernière page qui comporte une telle empreinte

Un des symboles suivants apparaîtra sur la dernière image de chaque microfiche, selon le cas: le symbole → signifie "A SUIVRE", le symbole ▼ signifie "FIN"

Les cartes, planches, tableaux, etc., peuvent être filmés à des taux de réduction différents. Lorsque le document est trop grand pour être reproduit en un seul cliché, il est filmé à partir de l'angle supérieur gauche, de gauche à droite et de haut en bas, en prenant le nombre d'images nécessaire. Les diagrammes suivants illustrent la méthode

RACES



Under the Patronage of His Honor the Lieutenant-Governor.

Programme for Saturday, May 9th, 1891.

Victoria : Jockey : Club

(LIMITED LIABILITY)

WILL HOLD ITS 4th MEETING

AT THESE GROUNDS

VICTORIA + DRIVING + HALL

EDMUND HENNESSY & CO.

Races for Second

Saturday, May 9th, 1891.

TROTTING AND PACING, FREE FOR ALL. HEATS 3 IN

HORSE	COLOR	SEX	AGE	OWNER
1. Rosie C.	Chestnut B.	Mare	Aged	John Feigh
2. Governor	Gray	Gelding	Aged	B. O. Van Bokkelen
3. Belle Watts	Black	Mare	8 years	Thos. Eaid

RUNNING MILE AND REPEAT. PURSE \$

HORSE	COLOR	SEX	AGE	WEIGHT	OWNER
1. Rifton	Bay	Gelding	4 years	115 lbs	J. G. Cameron
2. Cyclone	Dark Bay	Stud	6 years	122 lbs	L. W. Mann

POLO PONY 1/2 MILE DASH. PONIES NOT O

HORSE	COLOR	SEX	AGE	OWNER
1. Old Plug	Chestnut	Gelding	Aged	C. St. A. Pearce
2. Robert the Devil	Bay	Gelding	Aged	C. W. Ward
3. Moral Reform	Bay	Gelding	8 years	A. D. Lewis
4. Prilee	Buckskin	Gelding	6 years	B. Powell
5. Barney	Chestnut	Gelding	Aged	J. J. McEnnery
6. Buckety	Black	Gelding	6 years	G. Hadwen

QUEEN'S PLATE. 1 1/2 MILE DASH. PURSE, \$500. AND

Second horse to save entrance fee. Open to all maidens foaled, raised in Province. Weights for age. Entrance fee 10 per cent. of

HORSE	COLOR	SEX	AGE	WEIGHT	OWNER
1. Brady	Gray	Stud	3 years	97 lbs	John Gilmore
2. Polly	Bay	Mare	Aged	119 lbs	T. Elford
3. Shoestring	Bay	Gelding	Aged	121 lbs	W. S. Chambers
4. Prince Chub	Brown	Gelding	7 years	121 lbs	W. J. Taylor
5. Gertie	Bay	Mare	Aged	119 lbs	Dr. Duncan

Steeplechases for Second Day.

Saturday, May 9th, 1891.

STEEPLECHASING, FREE FOR ALL. HEATS 3 IN 5. PURSE, \$300.

AGE.	OWNER.	DRIVER'S COLORS.	REMARKS.
..... Aged..... John Feigh..... Red.....
..... g..... Aged..... B. O. Van Bokkelen..... White and Black.....
..... 8 years..... Thos. Eaid..... Black.....

STEEPLECHASING, MILE AND REPEAT. PURSE \$200.

AGE.	WEIGHT	OWNER.	DRIVER'S COLORS.	REMARKS.
..... years..... 115 lbs..... J. G. Cameron..... Orange, Blue Sleeves and Cap.....
..... years..... 122 lbs..... L. W. Mann..... Red and Blue.....

STEEPLECHASING, NY 1/2 MILE DASH. PONIES NOT OVER 14:2.

AGE.	OWNER.	DRIVER'S COLORS.	REMARKS.
..... ling..... Aged..... C. St. A. Pearse..... Blue and Orange.....
..... ling..... Aged..... C. W. Ward..... Red and Primrose Sleeves, Red Cap.....
..... ding..... 6 years..... A. D. Lewis..... White and Red.....
..... ding..... 6 years..... B. Powell..... Black and White.....
..... ding..... Aged..... J. J. McEnery..... Scarlet.....
..... dding..... 6 years..... G. Hadwen..... Blue, Primrose Sleeves.....

STEEPLECHASING, 1 1/2 MILE DASH. PURSE, \$500. AND PIECE OF PLATE.

Five entrance fee. Open to all maidens foaled, raised and owned in the State.
 Weights for age. Entrance fee 10 per cent. of purse.

AGE.	WEIGHT.	OWNER.	DRIVER'S COLORS.	REMARKS.
..... 3 years..... 97 lbs..... John Gilmore..... White and Blue.....
..... Aged..... 119 lbs..... T. Elford..... Red and Blue.....
..... Aged..... 121 lbs..... W. S. Chambers..... Maroon.....
..... 7 years..... 121 lbs..... W. J. Taylor..... Orange and Black.....
..... Aged..... 119 lbs..... Dr. Duncan..... Primrose.....

OFFICERS.

PRESIDENT, R. P. BIRCHET, Esq.
VICE-PRESIDENT, MAJOR C. E. DUPONT AND W. J. MACGOLAY Esq.
TREASURER, Wm. DALBY, Esq.,
HONORARY, W. H. BAYNEKOPPE

EXECUTIVE COMMITTEE.

Dr. J. A. Duncan, W. J. Taylor, W. T. Drake, Munro Miller,
E. Gordon, T. Beard, Jos. Hayward, Geo. Byrnes, D. E. Campbell, O. E.
Kendall, N. E. Snowdon, W. F. Bullen, Joshua Davies, DR. H. Ross,
Thos. Shaw, W. S. Chambers, H. E. Tolmie, R. Benbrook, Dr. M. A.
Blanchard, A. K. Munro, R. D. Hamilton, D. R. King, L. Goodacre, Dr.
Craik, Dr. Powell, Capt. G. H. Ogilvie.

PERMANENT STARTERS.—Hunting.

Hon. G. E. Pooley,

Dr. J. A. Duncan.

PERMANENT STARTER.—Trotting.

Wm. Dalby, Esq.

JUDGES.—Hunting.

R. P. Birchet, Esq.

B. Gordon, Esq.

Capt. N. E. Snowdon.

JUDGES.—Trotting.

Thos. Shaw, Esq.

Alex. K. Munro, Esq.

Munro Miller, Esq.

CLERK OF COURSE.

W. T. Drake, Esq.

CLERK OF SCALES.

T. G. Richardson, V. S.

LINE SLEEPER.

Capt. G. H. Ogilvie.

