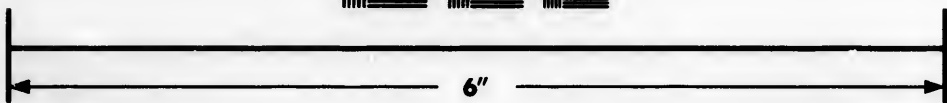
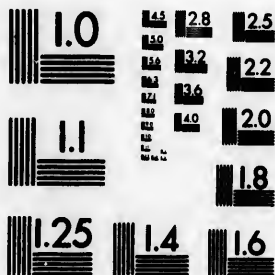

**IMAGE EVALUATION  
TEST TARGET (MT-3)**



**Photographic  
Sciences  
Corporation**

23 WEST MAIN STREET  
WEBSTER, N.Y. 14580  
(716) 872-4503

0  
1  
2  
3  
4  
5  
6  
7  
8  
9  
10  
11  
12  
13  
14  
15  
16  
17  
18  
19  
20  
21  
22  
23  
24  
25

**CIHM/ICMH  
Microfiche  
Series.**

**CIHM/ICMH  
Collection de  
microfiches.**



**Canadian Institute for Historical Microreproductions / Institut canadien de microreproductions historiques**

11  
10  
9  
8  
7  
6  
5  
4  
3  
2  
1

**© 1984**

Technical and Bibliographic Notes/Notes techniques et bibliographiques

The Institute has attempted to obtain the best original copy available for filming. Features of this copy which may be bibliographically unique, which may alter any of the images in the reproduction, or which may significantly change the usual method of filming, are checked below.

L'Institut a microfilmé le meilleur exemplaire qu'il lui a été possible de se procurer. Les détails de cet exemplaire qui sont peut-être uniques du point de vue bibliographique, qui peuvent modifier une image reproduite, ou qui peuvent exiger une modification dans la méthode normale de filmage sont indiqués ci-dessous.

- Coloured covers/  
Couverture de couleur
- Covers damaged/  
Couverture endommagée
- Covers restored and/or laminated/  
Couverture restaurée et/ou pelliculée
- Cover title missing/  
Le titre de couverture manque
- Coloured maps/  
Cartes géographiques en couleur
- Coloured ink (i.e. other than blue or black)/  
Encre de couleur (i.e. autre que bleue ou noire)
- Coloured plates and/or illustrations/  
Planches et/ou illustrations en couleur
- Bound with other material/  
Relié avec d'autres documents
- Tight binding may cause shadows or distortion  
along interior margin/  
Le reliure serrée peut causer de l'ombre ou de la  
distortion le long de la marge intérieure
- Blank leaves added during restoration may  
appear within the text. Whenever possible, these  
have been omitted from filming/  
Il se peut que certaines pages blanches ajoutées  
lors d'une restauration apparaissent dans le texte,  
mais, lorsque cela était possible, ces pages n'ont  
pas été filmées.
- Additional comments:/  
Commentaires supplémentaires:

- Coloured pages/  
Pages de couleur
- Pages damaged/  
Pages endommagées
- Pages restored and/or laminated/  
Pages restaurées et/ou pelliculées
- Pages discoloured, stained or foxed/  
Pages décolorées, tachetées ou piquées
- Pages detached/  
Pages détachées
- Showthrough/  
Transparence
- Quality of print varies/  
Qualité inégale de l'impression
- Includes supplementary material/  
Comprend du matériel supplémentaire
- Only edition available/  
Seule édition disponible
- Pages wholly or partially obscured by errata  
slips, tissues, etc., have been refilmed to  
ensure the best possible image/  
Les pages totalement ou partiellement  
obscurcies par un feuillet d'errata, une pelure,  
etc., ont été filmées à nouveau de façon à  
obtenir la meilleure image possible.

This item is filmed at the reduction ratio checked below/  
Ce document est filmé au taux de réduction indiqué ci-dessous.

10X	14X	18X	22X	26X	30X
<input type="checkbox"/>	<input type="checkbox"/>	<input type="checkbox"/>	<input checked="" type="checkbox"/>	<input type="checkbox"/>	<input type="checkbox"/>
12X	16X	20X	24X	28X	32X

The copy filmed here has been reproduced thanks to the generosity of:

Harold Campbell Vaughan Memorial Library  
Acadia University

The images appearing here are the best quality possible considering the condition and legibility of the original copy and in keeping with the filming contract specifications.

Original copies in printed paper covers are filmed beginning with the front cover and ending on the last page with a printed or illustrated impression, or the back cover when appropriate. All other original copies are filmed beginning on the first page with a printed or illustrated impression, and ending on the last page with a printed or illustrated impression.

The last recorded frame on each microfiche shall contain the symbol  $\rightarrow$  (meaning "CONTINUED"), or the symbol  $\nabla$  (meaning "END"), whichever applies.

Maps, plates, charts, etc., may be filmed at different reduction ratios. Those too large to be entirely included in one exposure are filmed beginning in the upper left hand corner, left to right and top to bottom, as many frames as required. The following diagrams illustrate the method:

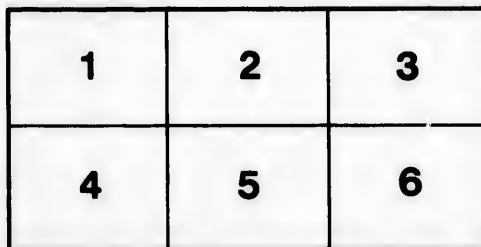
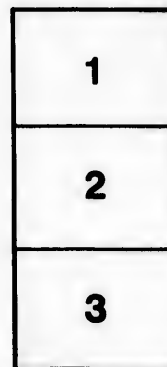

L'exemplaire filmé fut reproduit grâce à la générosité de:

Harold Campbell Vaughan Memorial Library  
Acadia University

Les images suivantes ont été reproduites avec le plus grand soin, compte tenu de la condition et de la netteté de l'exemplaire filmé, et en conformité avec les conditions du contrat de filmage.

Les exemplaires originaux dont la couverture en papier est imprimée sont filmés en commençant par le premier plat et en terminant soit par la dernière page qui comporte une empreinte d'impression ou d'illustration, soit par le second plat, selon le cas. Tous les autres exemplaires originaux sont filmés en commençant par la première page qui comporte une empreinte d'impression ou d'illustration et en terminant par la dernière page qui comporte une telle empreinte.

Un des symboles suivants apparaîtra sur la dernière image de chaque microfiche, selon le cas: le symbole  $\rightarrow$  signifie "A SUIVRE", le symbole  $\nabla$  signifie "FIN".

Les cartes, planches, tableaux, etc., peuvent être filmés à des taux de réduction différents. Lorsque le document est trop grand pour être reproduit en un seul cliché, il est filmé à partir de l'angle supérieur gauche, de gauche à droite, et de haut en bas, en prenant le nombre d'images nécessaire. Les diagrammes suivants illustrent la méthode.

ire  
détails  
es du  
modifier  
er une  
filmage

tes

y errata  
d to

nt  
ne pelure,  
çon à



32X



March	21
April	27
May	1
Trinity	14
Ascension	27
Advant Sunday, Novemb.	30

for the Year 1788.

On the 27th Day of June in the Morning  
 in Long. 12° 10' 35" E. Lat. 14° 41' 30" N  
 the Sun will be visibly eclipsed at London if  
 the Moon be observed 3° 59' on the Sun's  
 Disk. The Eclipse ends at London, about five Mi-  
 nutes past noon in our visible Horizon; but the Pa-  
 rallel will be so great, during the Eclipse as to pre-  
 vent the Moon's covering this Part of the Earth.  
 The Eclipse will be on the 27th Day of November, 8 20th  
 in Long. 6° 10' E. Lat. 9° S. ☉ will  
 be on the Meridian at 1h. 50m. in Long. 93°  
 and Lat. 10° 30' South.

of the PLANETS explained.

☉ Mass  
 ♃ Jupiter  
 ♄ Saturn

or any other Planets ascending Node,

or Planets being in the same Longitude,  
 or Planets being in opposite Longitudes, or  
 Signs from each other.

Signs of the ZODIAC.

Nov  
 Firm  
 M  
 E  
 1  
 2  
 3  
 4  
 5  
 6  
 7  
 8  
 9  
 10  
 11  
 12

**O PALLAS!**  
 That glad our souls  
 Most source of  
 In ev'ry Forest of Honory  
 That captivates the mental  
 With Pleasure and

New Moon Day, 7h. 40m. Mor.  
 First Qr. 16 Day, 7h. 43m. Mor.

M.W.	REMARKABLE DATES,	P. O.	W. M. A.	Phos.
D.D.	WEATHER, &c.			
1	3	Circumcision.	7 39	24 26
2	4	Clo. fall 40. 48. The Year	7 39	5 20
3	5	begin warm and pleasant	7 38	5 20
4	6	for the Seafar. What but	7 38	5 20
5	7	in 7h. 36m. Devotion	7 37	5 14
6	F	Epiph. & Agos. makes	7 36	5 20 10
7	2	Clo. fall 6m. 43. Weather	7 36	5 20
8	3	green, cold, and a heavy	7 35	5 20
9	4	Snow Storm follows.	7 34	5 20
10	5	Bravos keep instru-	7 33	5 20
11	6	ments to torture them	7 32	5 20
12	7	Clo. fall 8m. 47. selves	7 31	5 20
13	F	183m. n. Ep. St. HILAR.	7 30	5 20
14	2	Hard Frost and Snow	7 29	5 20
15	3	Clo. fall 10m. 15f.	7 28	5 20
16	4		7 27	5 20
17	5		7 26	5 20
18	6	Q. CHARL. Birth-day kept	7 25	5 20
19	7	Q enters at 2h. 34m. Mor.	7 24	5 20
20	F	DEPARTURE. S. 3 Part.	7 23	5 20
21	2	Clo. fall 11m. 47f. Midd-	7 22	5 20
22	3	ling Tides. Clouds and	7 21	5 20
23	4	Wind and not probably a	7 20	5 20
24	5	7h. 50m. There about	7 19	5 20
25	6	Depart. of St. PAUL. 1817	7 18	5 20
26	7	7h. 50m. Time. Phos.	7 17	5 20
27	2		7 16	5 20
28	3		7 15	5 20
29	4		7 14	5 20
30	5		7 13	5 20
31	6		7 12	5 20
32	7		7 11	5 20
33	2		7 10	5 20
34	3		7 9	5 20
35	4		7 8	5 20
36	5		7 7	5 20
37	6		7 6	5 20
38	7		7 5	5 20
39	2		7 4	5 20
40	3		7 3	5 20
41	4		7 2	5 20
42	5		7 1	5 20
43	6		7 0	5 20
44	7		6 59	5 20
45	2		6 58	5 20
46	3		6 57	5 20
47	4		6 56	5 20
48	5		6 55	5 20
49	6		6 54	5 20
50	7		6 53	5 20
51	2		6 52	5 20
52	3		6 51	5 20
53	4		6 50	5 20
54	5		6 49	5 20
55	6		6 48	5 20
56	7		6 47	5 20
57	2		6 46	5 20
58	3		6 45	5 20
59	4		6 44	5 20
60	5		6 43	5 20
61	6		6 42	5 20
62	7		6 41	5 20
63	2		6 40	5 20
64	3		6 39	5 20
65	4		6 38	5 20
66	5		6 37	5 20
67	6		6 36	5 20
68	7		6 35	5 20
69	2		6 34	5 20
70	3		6 33	5 20
71	4		6 32	5 20
72	5		6 31	5 20
73	6		6 30	5 20
74	7		6 29	5 20
75	2		6 28	5 20
76	3		6 27	5 20
77	4		6 26	5 20
78	5		6 25	5 20
79	6		6 24	5 20
80	7		6 23	5 20
81	2		6 22	5 20
82	3		6 21	5 20
83	4		6 20	5 20
84	5		6 19	5 20
85	6		6 18	5 20
86	7		6 17	5 20
87	2		6 16	5 20
88	3		6 15	5 20
89	4		6 14	5 20
90	5		6 13	5 20
91	6		6 12	5 20
92	7		6 11	5 20
93	2		6 10	5 20
94	3		6 9	5 20
95	4		6 8	5 20
96	5		6 7	5 20
97	6		6 6	5 20
98	7		6 5	5 20
99	2		6 4	5 20
100	3		6 3	5 20

**FEBRUARY, hath XXIX. Days, 1788.**

NOT Fortune's Gem, ambition's Plume,  
 Not Cytherea's fading Bloom,  
 Be Objects of my Pray'r:  
 Let Avarice, Vanity and Pride,  
 These envy'd, glittering Toys divide,  
 The dull Rewards of Care.

New Moon 7 Day, 2h. 37m. M. } Full Moon 21 Day, 8h. 35m. M.  
 First Qr. 14 Day, 4h. 42m. Aft. } Last Qr. 28 Day, 4h. 2m. Aft.

M	W	REMARKABLE DAYS, WEATHER, &c.	☉	☽	☾	☿	♁	♂	♀	F. S.		
D	D		H. M. H.	Placc.	H. M.	A.	H. M.					
1	6	Warm Spells then morofal.	7	11	5	♁	thighs	2	36	24	3	45
2	7	Purif. B. V. MARY. ) Ap.	7	10	5	♁	23	3	35	25	4	30
3	F	QUINQUAGES. SUN. ling	7	9	5	♁	knees	4	30	26	5	15
4	2	Weather. A chearful mind	7	8	5	♁	15	5	21	27	6	0
5	3	SHROVE TUESD. Cl. fast	7	6	5	♁	28	6	0	28	6	45
6	4	ASH WEDN. (14m. 26f.	7	5	5	♁	legs	6	30	29	7	35
7	5	and thankful Heart is the	7	3	5	♁	23	7	25	28	8	25
8	6	most grateful Offering to	7	1	5	♁	feet.	6	42	19	15	0
9	7	*s. fet. 1h. 35m. Heaven.	6	59	6	♁	18	7	55	2	10	5
10	F	1st SUN. in Lent. Clo. fast	6	58	6	♁	head	8	57	3	10	52
11	2	Falling Weather. (14m. 39f.	6	56	6	♁	13	10	2	4	11	37
12	3	Snow or Rain.	6	54	6	♁	26	11	17	5	12	25
13	4	True Religion is true	6	52	6	♁	neck	Morn.	6	1	15	15
14	5	VALENTINE. Reason.	6	50	6	♁	23	0	25	2	5	5
15	6	Clo. fast 14m. 32f. Take the	6	48	6	♁	arms	1	40	8	2	52
16	7	Perig. Weather as it	6	47	6	♁	21	2	42	9	3	44
17	F	2d SUN. in Lent. comes,	6	46	6	♁	breast	3	45	10	4	34
18	2	enters ♁ 5h. 24m. Aft.	6	45	6	♁	20	4	32	11	5	25
19	3	for you have no Hay to be	6	44	6	♁	heart	5	38	12	6	20
20	4	Clo. fast 14m. 7f. caught in	6	42	6	♁	19	5	44	13	7	15
21	5	the Showers. Unity is a	6	40	6	♁	belly	Rises.	8	8	10	10
22	6	better Guard, than mi-	6	38	6	♁	19	6	45	15	8	55
23	7	Pr. Oct. b. 7 <sup>th</sup> set. 12h. 44m	6	37	6	♁	reins	7	47	16	9	45
24	F	3d S. in L. St. MAT. Pr. Ad.	6	36	6	♁	17	8	47	17	10	35
25	2	Clo. fast 13m. 25f. (Fr. b.	6	35	6	♁	29	9	48	18	11	25
26	3	litary Force. The winds r	6	34	6	♁	secrets	10	38	19	12	15
27	4	Weather will soon be over.	6	33	6	♁	26	11	34	20	1	5
28	5	In this Month is one	6	31	6	♁	thigh	Morn.	4	1	53	0
29	6	Day more, than is but	6	30	6	♁	20	0	48	22	2	40
		once in Years evry										
		year.										

No  
 Fi  
 M  
 D  
 1  
 2  
 3  
 4  
 5  
 6  
 7  
 8  
 9  
 10  
 11  
 12  
 13  
 14  
 15  
 16  
 17  
 18  
 19  
 20  
 21  
 22  
 23  
 24  
 25  
 26  
 27  
 28  
 29  
 30  
 31



1788.

III. MARCH, hath XXXI.

TO me thy better Gifts impart,  
 Each moral Beauty of the Heart,  
 By studious Thought refin'd;  
 For Wealth — the Smiles of glad Content,  
 For Pow'r — it's amplest, best Extent,  
 An Empire o'er my Mind.

New Moon 7 Day, 7h. 19m. Aft. } Full Moon 21 Day, 7h. 46m. Ev.  
 First Qr. 15 Day, 1h. 5m. Aft. } Last Qr. 29 Day, 0h. 11m. Aft.

5m.M.  
 m. Aft.  
 F. S.  
 H. M.  
 3 45  
 4 30  
 5 15  
 6 0  
 6 45  
 7 35  
 8 25  
 9 15  
 10 5  
 10 52  
 11 37  
 12 25  
 1 15  
 2 5  
 2 52  
 3 44  
 4 34  
 5 25  
 6 20  
 7 15  
 8 10  
 8 55  
 9 45  
 10 35  
 11 25  
 12 15  
 1 5  
 4 53  
 7 40

M	W	REMARKABLE DAYS,	r.	☉	♁	D	S	D	D	D	D	D
D	D	WEATHER, &c.	H.	M.	H.	Place.	H.	M.	A.	H.	M.	A.
1	7	St. DAVID. Clo. fast 12m.	6	29	6	1/2 knees	1	45	23	3	30	
2	E	4th SUN. in L. ♀ Ap. (28L	6	28	6	1/2 13	2	40	24	4	15	
3	2	March Weather is to be	6	27	6	1/2 26	3	30	25	5	5	
4	3	exped in the Month of	6	25	6	3 legs	4	20	26	5	50	
5	4	7* set Midnight. March.	6	24	6	3 19	4	59	27	6	31	
6	5	Clo. fast 11m. 20f.	6	22	6	3 feet	5	30	28	7	20	
7	6	Marry thy Sons when	6	21	6	3 14	Set.	6	18	8	10	
8	7	thou wilt, thy Daugh.	6	19	6	3 27	6	45	18	53		
9	E	5th SUN. in Lent.	6	17	6	3 head	7	54	29	40		
10	2	ters when thou canst.	6	15	6	3 33	9	13	31	25		
11	3	Clo. fast 10m. 2f.	6	14	6	3 neck	10	22	4	10		
12	4	GREGOR. M.	6	12	6	3 20	11	18	5	55		
13	5	7* set 11h. 35m.	6	10	6	3 arms	Morn.	6	18	40		
14	6	Snow or Rain undoubtedly.	6	9	6	3 17	0	58	7	25		
15	7	Clo. fast 8m. 54f.	6	7	6	3 breast	1	40	2	15		
16	E	6th S. in L. PALM SUND.	6	5	6	3 15	2	25	9	3		
17	2	St. PATRICK. (♂ Per	6	3	6	3 29	3	15	10	3		
18	3	Stamp. Act Rep. 1766.	6	1	6	3 heart	3	54	11	4		
19	4	Centers ♀ 5h. 49m. A.	6	0	6	3 28	4	14	12	5		
20	5	Clo. fast 7m. 24f.	5	59	7	3 belly	4	53	1	3		
21	6	GOOD FRIDAY.	5	58	7	3 27	Rises	6	2	33		
22	7		5	57	7	3 reins	7	14	15	5		
23	E	EASTER SUNDAY.	5	56	7	3 24	8	12	16	9		
24	2	EASTER MONDAY.	5	54	7	3 secreta	9	11	17	10		
25	3	EAST. TUESD. Lady day	5	53	7	3 21	10	9	18	11		
26	4	Clo. fast 5m. 32f.	5	51	7	3 thigh	11	6	19	11		
27	5	7* set 10h. 40m.	5	49	7	3 15	12	0	20	12		
28	6	Windy and Storms about	5	47	7	3 20	0	45	21	1		
29	7	this Time.	5	46	7	3 knees	1	25	22	1		
30	E	1st S. aft E. Low Sun. ♀ Ap.	5	45	7	3 21	2	14	23	1		
31	2	Sir J. NEWTON died. 1727.	5	43	7	3 legs	2	49	24	1		

Fortune drops her gay Parade,  
 Pleasure's transient Roses fade,  
 And wither in the Tomb:  
 Unchang'd is they immortal Prize,  
 They ever-verdant Laurels rise,  
 In undecaying Bloom.

15 Day, 9h. 3m. Mor. } Full Moon 20 Day, 9h. 46m. M.  
 19 Day, 7h. 38m. Mor. } Last Qr. 28 Day, 7h. 25m. M.

REMARKABLE DAYS, WEATHER, &c.	P. O. S. H. M. H.	D's Plact.	P. D. S. H. M. A.	F. S. H. M.
3 Clo. fast 3m. 41f. All Fools.	5 42 7	☉ 15	3 18 25	4 45
4 Who would sell his Birth Right for a Mess of Soup,	5 40 7	☉ 27	3 48 26	5 30
5 6th. AMBROS. or risque his Constitution for a Sip	5 39 7	☾ feet	4 13 27	6 15
7 1st S. aft. E. Clo. fast 2m 12f.	5 37 7	☾ 22	4 38 28	6 55
8 of Feb. April Showers; but May Flowers come afterwards.	5 35 7	☾ head	5 3 29	7 35
9 Clo. fast 1m. 4f.	5 34 7	☾ 19	Sets. 8 15	8 15
10	5 32 7	☾ neck	8 15 19	9 3
11	5 30 7	☾ 16	9 26 29	10 50
12	5 29 7	☾ arms	10 54 31	11 38
13	5 28 7	☾ 14	11 43 41	12 3
14	5 26 7	☾ 28	Morn. 5 12	8 3
15	5 25 7	☾ breast	0 42 6	13 53
16	5 24 7	☾ 26	1 28 11	14 48
17	5 22 7	☾ heart	2 12 8	15 42
18	5 20 7	☾ 24	2 37 9	16 36
19	5 18 7	☾ belly	3 4 10	17 30
20	5 17 7	☾ 22	3 32 11	18 25
21	5 16 7	☾ reins	4 0 12	19 20
22	5 14 7	☾ 20	4 28 13	20 15
23	5 12 7	☾ secrets	Rises. 8 10	21 10
24	5 11 7	☾ 16	7 45 15	22 58
25	5 9 7	☾ 20	8 38 16	23 50
26	5 8 7	☾ thighs	9 26 17	24 45
27	5 7 7	☾ 23	10 24 18	25 38
28	5 5 7	☾ knees	11 22 19	26 23
29	5 4 7	☾ 17	Morn. 20 1	27 18
30	5 3 7	☾ 20	0 36 21	28 2
31	5 1 7	☾ legs	1 8 22	29 3
1st Day of the Year	5 0 7	☾ 23	2 28 23	30 4
2nd Day of the Year	4 59 7	☾ feet	1 56 24	31 3

New  
 Firm  
 M  
 D  
 1  
 2  
 3  
 4  
 5  
 6  
 7  
 8  
 9  
 10  
 11  
 12  
 13  
 14  
 15  
 16  
 17  
 18  
 19  
 20  
 21  
 22  
 23  
 24  
 25  
 26  
 27  
 28  
 29  
 30  
 31

V. M A Y, hath XXXI.

BY thee protected, I defy  
The Coxcomb's Snaer, the stupid Lie  
Of Ignorance and Spite ;  
Alike contemn the leaden Fool,  
And the painted Ridicule  
Of undeserving Wit.

New Moon 5 Day, 8h. om. Aft. } Full Moon 19 Day, 2h. 54m. 20s.  
First Qr. 12 Day, 1h. 19m. Aft. } Last Qr. 28 Day, oh. 19m. 20s.

M.	W.	REMARKABLE DAYS, WEATHER, &c.	P. O. S. H. M. H.	D's Place.	P. D. S. H. M. A. H. M.	P. S. H. M.
1	5	Ascension Day. St. PHILIP	4 58 8	X 18	2 18 25	58
2	6	(and St. JAMES.	4 57 8	yr head	2 40 26	58
3	7	Inven. of the Crofs. Clo. fl.	4 55 8	yr 14	3 10 27	58
4	E	3. aft. Ascen. (3m. 27f.	4 54 8	yr 27	3 42 27	58
5	2	Pleasant Showers. Spring	4 52 8	yr neck	Sets.	58
6	3	rewing all Things gay,	4 51 8	yr 25	8 10 28	55
7	4	Natures dictates to obey.	4 50 8	yr arms	8 32 29	55
8	5	Clo. fl. 3m. 50f. Very plea-	4 49 8	yr 24	9 14 30	55
9	6	sant Weather with re-	4 48 8	yr breast	10 20 31	55
10	7	Perig. freshing Showers.	4 46 8	yr 23	11 32 32	55
11	E	WHITSUNDAY. Middling	4 45 8	yr heart	Morn.	55
12	2	WHIT MONDAY. Tides.	4 44 8	yr 21	0 30 31	55
13	3	WHIT TUESD. Clo. slow	4 42 8	yr belly	0 54 32	55
14	4	(3m. 50f.	4 41 8	yr 19	1 20 33	55
15	5	Growing Pleasant Weather	4 40 8	yr reins	1 47 34	55
16	6	about these Days.	4 39 8	yr 16	2 18 35	55
17	7		4 38 8	yr 29	2 41 36	55
18	E	Tr. S. Cl. fl. 3m. 54f. 7's set	4 37 8	yr secreta	3 10 37	55
19	2	Q. CHARL. b. 1744. (7h 25	4 36 8	yr 25	Rise.	55
20	3	☉ enters II 7h. 7m. Mor	4 35 8	yr thighs	3 20 38	55
21	4	The Spectator warns the	4 34 8	yr 19	8 45 39	55
22	5	Prs. ELIZ. b. Ladies to be	4 33 8	yr knees	9 36 40	55
23	6	Clo. slow 3m. 36f. very cir-	4 32 8	yr 13	10 25 41	55
24	7	☉ Apog. cumspect this	4 30 8	yr 25	12 3 42	55
25	E	1st S. aft. Trin. Month.	4 30 8	yr legs	11 52 43	55
26	2	AUGUST. 1st B. Can. Rain	4 29 8	yr 19	11 52 44	55
27	3	and perhaps Thunder a	4 28 8	yr feet	Morn	55
28	4	Clo. slow 3m. 5f. heat this	4 27 8	yr 19	0 15 45	55
29	5	K. CHAR. II. Rest. Time.	4 26 8	yr 27	0 40 46	55
30	6	Many Comotions in the	4 26 8	yr head	1 10 47	55
31	7	World at this Time.	4 25 8	yr 21	2 5 48	55

M.  
M.  
S.  
M.  
45  
30  
15  
55  
35  
15  
3  
50  
38  
23  
8  
53  
48  
42  
36  
30  
25  
20  
15  
10  
58  
50  
45  
38  
23  
18  
8  
58  
40  
38

Envy, Hurry, Noise, and Strife,  
 The dull Impertinence of Life  
 In thy Retreat I rest;  
 Pursue thee to the peaceful Groves,  
 Where Plato's sacred Spirit roves,  
 In all thy Splendor drest.

Moon 4 Day, 4h. 44m. M. } Full Moon 18 Day, 11h. 12m. F.  
 First Qr. 10 Day, 7h. 24m. Eve. } Last Qr. 26 Day, 2h. 26m. Aft.

MW	REMARKABLE DAYS, WEATHER, &c.	r.	o.	s.	's	r.	D	F.	S.
D		H.	M.	H.	Place.	H.	M.	A	H. M.
1	ad S. aft. Trin. Pleasant	4	24	8	♄ neck	1	56	27	6 8
2	Clo. flow 2m. 22f. Showers	4	24	8	♄ 19	2	20	28	6 48
3	and pleasant Weather. if	4	23	8	♄ arms	2	50	29	7 30
4	K. GEO. III. b 1738. ☉	4	23	8	♄ 18	Sets.	●	8	20
5	Pf. BRN. AUG. b. (cl. invif.	4	22	8	♄ breast	9	17	19	8 8
6	not too cold.	4	21	8	♄ 18	9	42	29	56
7	Perig. Pretty full Tides.	4	20	8	♄ heart	10	16	3	10 44
8	ad SUN. aft. Trinity.	4	20	8	♄ 18	10	41	4	11 9
9	Clo. flow 1m. 6f.	4	20	8	♄ belly	11	2	5	11 54
10	Prs. AMELIA born.	4	20	8	♄ 16	11	30	12	50
11	St. BARNABAS.	4	20	8	♄ 29	Morn		7	1 45
12	Necessity is the Shadow	4	20	8	♄ reins	0	30	8	2 40
13	of an Excuse for the last	4	19	8	♄ 26	0	50	9	3 35
14	Clo. flow 5f. but the first	4	19	8	♄ secrets	1	16	10	4 30
15	ad SUN. aft. Tr. has none	4	19	8	♄ 22	1	45	11	5 25
16	Clo. fast 20f. at all.	4	19	8	♄ thighs	2	6	12	6 20
17	St. ALBAN. A good Time	4	19	8	♄ 16	2	42	13	7 15
18	to plant Cucumbers, and	4	19	8	♄ 28	Rises.	○	8	10
19	Clo. fast 50f. time enough,	4	19	8	♄ knees	8	20	15	9 0
20	P. EDW. K. W. SAX. ☉ ent.	4	18	8	♄ 22	8	50	16	9 48
21	Apog. (♄ 5h. 48m. A.	4	18	8	♄ legs	9	20	17	10 36
22	5th S. aft. T. unless you can	4	18	8	♄ 16	10	15	18	11 21
23	Clo. fast 1m. 50f. afford bot	4	18	8	♄ 28	10	45	19	12 6
24	St. JOHN BAPTIST. Bed.	4	18	8	♄ feet	11	7	20	12 51
25	The Fields begin to show	4	18	8	♄ 22	11	28	21	1 36
26	their native Beauty, and	4	18	8	♄ head	11	49	2	21
27	enchant the Eyes of the Be-	4	18	8	♄ 17	Morn		23	3 6
28	fast 2m. 50f. holders:	4	18	8	♄ neck	0	10	24	3 51
29	5th S. aft. Tr. St. PETER.	4	18	8	♄ 13	0	34	33	4 40
30	and yet a Fire may be a	4	19	8	♄ 27	1	2	26	5 35
	Commence this Day.								

New First

MW D D

1  
2  
3  
4  
5  
6  
7  
8  
9  
10  
11  
12  
13  
14  
15  
16  
17  
18  
19  
20  
21  
22  
23  
24  
25  
26  
27  
28  
29  
30

HE bade th'ful tuneful Stream,  
 Convey thy philolophic Theme;  
 Of perfect, fair, and good;  
 Attentive Athens caught the Sound,  
 And all her list'ning Sons around,  
 In awful Silence stood.

New Moon 3 Day, 0h. 1m. Ast. } Full Moon 18 Day, 2h. 29m. 26.  
 First Qr. 10 Day, 3h. 19m. Mor. } Last Qr. 26 Day, 1h. 56m. Mor.

M.F.  
 Aft.  
 S.  
 M.  
 8  
 48  
 30  
 20  
 8  
 56  
 44  
 9  
 54  
 50  
 45  
 40  
 35  
 30  
 25  
 20  
 15  
 10  
 0  
 48  
 36  
 24  
 6  
 51  
 36  
 21  
 6  
 51  
 40  
 35

M	W	REMARKABLE DAYS, WEATHER, &c.	☉	☽	☿	♁	♂	♀
D	D		H. M. H.	Place.	H. M. A	H. M.	H. M.	H. M.
1	3	Cloudy, foggy and perhaps	4 19 8	II arms	1 46 27	6 40		
2	4	Visit. B. V. MARY. Rain	4 20 8	II 26	2 36 28	7 40		
3	5	Clo fast 5h. with bun-	4 20 8	♁ break	2 36 28	7 40		
4	6	St. MART. Perig. der	4 21 8	♁ 27	3 28 18	8 55		
5	7	Pretty high Tides:	4 21 8	♁ heart	9 0 29	40		
6	E	7th SUN. aft. Trin.	4 22 8	♁ 27	9 39 31	45		
7	8	Pleasant Weather with	4 22 8	♁ belly	10 1 41	50		
8	3	Showers.	4 23 8	♁ 26	10 30 51	55		
9	4	Clo fast 4m. 50f. Some	4 23 8	♁ reins	11 0 61	60		
10	5	true Catholics and Poli-	4 24 8	♁ 23	11 32 71	65		
11	6	ticians may be found in	4 25 8	♁ secrets	Morn. 81	70		
12	7	all Nations.	4 25 8	♁ 19	0 14 91	75		
13	E	8th S. aft. Tr. Fogs gener-	4 26 8	♁ thighs	0 46 103	80		
14	2	Clo. fast 5m. 27f. ally pre-	4 27 8	♁ 13	1 43 114	85		
15	3	St. SWITHIN. vail at this	4 28 8	♁ 25	2 38 125	90		
16	4	Season. There may One	4 29 8	♁ knees	3 34 136	95		
17	5	Day be a Uniformity of	4 30 8	♁ 7	4 28 147	100		
18	6	Apog. Politics and Re-	4 31 8	♁ legs	Rites. 0 8	20		
19	7	Clo. fast 5m. 52f. ligious	4 32 8	♁ 13	7 4 169	8		
20	E	9th S. aft. Tr. through the	4 33 8	♁ 25	7 54 179	50		
21	2	World. Perhaps Rain	4 34 8	♁ feet	8 16 18 10	40		
22	3	MAGDAL. Centers ♁ zh.	4 35 8	♁ 19	8 38 19 11	25		
23	4	with Thunder. (39m. M.)	4 36 8	♁ head	9 9 20 12	5		
24	5	Clock fast 6m. 3f.	4 37 8	♁ 13	9 32 21 12	50		
25	6	St. JAMIS. By your Eye	4 38 8	♁ 26	9 55 22 1	45		
26	7	St. ANNE. Dog days beg	4 39 8	♁ neck	10 40 2 4	40		
27	E	10th S. aft. Tr. a Mistress	4 40 8	♁ 22	11 42 24 3	35		
28	8	chuse, by your Ear a	4 40 8	II arms	Morn 35 4	30		
29	9	Clo. fast 6m. a Wife. That	4 41 8	II 20	0 58 26 5	25		
30	10	grown plain, you may re-	4 42 8	♁ break	5 4 27 6	20		
31	11	fuse, this must last for life.	4 43 8	♁ 20	2 39 28 7	15		

AUGUST, hath XXXI. Days, 1788.

RECLAIM'D her wild licentious Youth,  
 Confess'd the potent Voice of Truth,  
 And felt it's just Controul;  
 The Passions ceas'd their loud Alarms,  
 And Virtue's soft persuasive Charms,  
 O'er all their Senses stole.

New Moon 1 Day, 6h. 52m. Aft. } Last Qr. 24 Day, 11h. 25m. For.  
 First Qr. 8 Day, 2h. 22m. Aft. } New Moon 31 Day, 2h. 20m. M.  
 Full Moon 16 Day, 5h. 43m. A. }

M. W.	REMARKABLE DAYS, WEATHER, &c.	☉	☽	☿	♃	♄	♅	♆	S.
D. D.		H. M. H.		Place	H. M. A	H. M.			
1	Lammas-Day. } Per. Full	4 44 8	♄	heart	Sets.	8 10			
2	Clo. fast 5m. 47f. 7 <sup>th</sup> rise 10h	4 45 8	♄	20	7 30	18 58			
3	11th S. aft. Tr. Tides.	4 46 8	♄	belly	7 57	27 44			
4	By constant Eating none	4 47 8	♄	20	8 21	310 34			
5	grow strong, or constant	4 48 8	♄	reins	8 45	411 20			
6	Transig. of our Lord.	4 49 8	♄	19	9 15	512 10			
7	Name of Jesus. Reading	4 50 8	♄	secrets	9 40	612 55			
8	Clo. fast 5m. 10f. wife:	4 52 8	♄	15	10 10	71 40			
9	Sometimes cull Wisdom	4 53 8	♄	28	10 48	82 30			
10	22th S. aft. Tr. St. LAW	4 54 8	♄	thighs	11 36	93 20			
11	Prs. of BRUNSW. b. from	4 55 8	♄	22	Morn.	104 10			
12	Pr. of WAL. b. the Throng	4 56 8	♄	knees	0 10	114 55			
13	Clo. fast 4m. 22f. get	4 57 8	♄	16	1 11	125 40			
14	Strenght by Exercise. Per.	4 57 8	♄	28	2 15	136 30			
15	Apog. baps Rain, with	4 59 8	♄	legs	3 16	147 20			
16	Pr. FREDER. b. pleasan.	5 0 7	♄	21	Rises.	0 8 10			
17	13th S. aft. Tr. growing	5 2 7	♄	feet	7 20	168 55			
18	Clo. fast 3m. 21f. Weather.	5 4 7	♄	15	7 51	179 40			
19	To know a Man's true	5 5 7	♄	28	8 18	1810 10			
20	Character, take him at	5 7 7	♄	head	8 43	1911 20			
21	Pr. W. HENR. b. home,	5 8 7	♄	23	9 8	2012 10			
22	Clo. fast 2m. 23f. ☉ ent. ♄	5 9 7	♄	neck	9 40	2112 55			
23	not as he ap. (9h. M.)	5 11 7	♄	19	10 12	221 45			
24	14th S. aft. Tr. St. BART.	5 13 7	♄	arms	11 6	2 35			
25	pears in Public.	5 15 7	♄	15	Morn.	243 25			
26	Clo. fast 1m. 2f.	5 17 7	♄	29	0 40	254 15			
27	St. AUGUSTINE. } Per.	5 18 7	♄	breast	1 45	265 5			
28	Now a post sent scap-	5 21 7	♄	heart	3 58	286 40			
29	and pleasan	5 22 7	♄	29	4 6	297 30			
30	at Tr. Weather.	5 24 7	♄	belly	Sets.	0 8 20			

IX.

First Full

M. W. D. D.

1
2
3
4
5
6
7
8
9
10
11
12
13
14
15
16
17
18
19
20
21
22
23
24
25
26
27
28
29
30
31

IX. SEPTEMBER, hath XXX. Days.

THY Breath inspires the Poet's Song,  
 The Patriot's free, unbiass'd Tongue,  
 The Hero's generous Strife;  
 Thine are Retirement's silent Joy's.  
 And all the sweet engaging Tye  
 Of still domestic Life.

First Qr. 7 Day, 5h. 4m. Mor. } { Last Qr. 22 Day, 7h. 24m. Ev.  
 Full Moon 15 Day, 8h. 56m. M. } { New Moon 29 Day, 11h. 3m. F.

M	W	REMARKABLE DAYS, WEATHER, &c.	P. O. S.	D's	P. D's	F. S.
D	D		H. M. H.	Place.	H. M. A.	H. M.
1	2	Clo. fl. 28f. 7 <sup>o</sup> s rise 9h. 20m.	5 26 7	nr 29	6 44	19 10
2	3	LONDON burnt 1666 O.S.	5 28 7	reins	7 25	29 55
3	4	Windy and warm.	5 30 7	27	7 55	31 45
4	5	Dog Days end. <i>Sereno Air</i>	5 31 7	in secrets	8 22	41 35
5	6	<i>begins to refresh the Tra-</i>	5 33 7	m 24	8 45	51 25
6	7	Clo. flow 2m. 6f. <i>well</i>	5 35 7	f thighs	9 37	61 15
7	E	6th S. aft. Tr. <i>Pleasant</i>	5 36 7	f 19	10 30	71 0
8	2	Nativ. B. V. MAR. <i>Showers.</i>	5 38 7	kr knees	11 29	81 45
9	3	Never intreat thy Servant	5 39 7	kr 13	Morn	93 35
10	4	to stay with thee, or trust	5 41 7	kr 26	0 20	104 20
11	5	D Apog. him with thy Se-	5 43 7	kr legs	1 12	115 15
12	6	Clo. flow 4m. 9f. crets, for	5 44 7	kr 18	2 18	127 50
13	7	that will make him thy	5 45 7	kr feet	3 20	135 40
14	E	17th S. aft. Tr. HOL. CROSS	5 47 7	kr 12	4 22	147 30
15	2	Master.	5 48 7	kr 25	Rises.	158 15
16	3	7 <sup>o</sup> s rise 7h. 50m.	5 50 7	kr head	6 35	169 0
17	4	LAMBERT. <i>Cool Mornings.</i>	5 52 7	kr 19	7 9	179 45
18	5	Clo. fl. 6m. 15f. and <i>Even-</i>	5 53 7	kr neck	7 32	1810 30
19	6	<i>ings are hastening.</i>	5 55 7	kr 16	8 21	1913 20
20	7		5 57 7	kr 28	8 22	2012 16
21	E	18th S. aft. Tr. St. MATTH.	5 58 7	kr arms	9 12	2117 6
22	2	K. GEO. III. c. 1761. ☉ ent	6 0 6	kr 26	10 5	2215 50
23	3	Pr. ALF. b. (☾) 5h. 28m. M.	6 1 6	kr breast	11 26	2314 45
24	4	Clo. fl. 8m. 20f.	6 2 6	kr 14	Morn.	2413 40
25	5	D Perig.	6 3 6	kr hear.	0 40	2512 35
26	6	St. CYPRIAN.	6 5 6	kr 23	1 44	2611 30
27	7		6 6 6	kr belly	2 51	2710 25
28	E	19th SUN. aft. Trinity.	6 8 6	kr 22	4 28	287 20
29	2	St. MICH. Prs. CH. AUG. b.	6 9 6	kr reins	Sett.	298 15
30	3	St. JEROM. Cl. fl. 10m. 18f.	6 11 6	kr 21	5 16	3014 10

For. m. M.  
 S. H. M.  
 10  
 58  
 44  
 0 34  
 1 20  
 2 10  
 2 55  
 40  
 30  
 20  
 10  
 55  
 40  
 30  
 20  
 10  
 55  
 45  
 35  
 25  
 15  
 5  
 50  
 40  
 30  
 20

**OCTOBER; hath XXXI. Days, 1788.**

No more to fabled Names confin'd;  
 To the supreme, all-perfect Mind,  
 My Thoughts direct their Flight;  
 Wisdom's thy Gift; and all her Force,  
 From the deriv'd eternal source  
 Of intellectual Light!

First Qr 6 Day, 11h. 14m. Night } Last Qr 22 Day, 2h. 29m. Mor.  
 Full Moon 14 Day, 11h. 36m. N. } New Moon 28 Day, 11h. 15m. M

M.W.	REMARKABLE DAYS, WEATHER, &c.	r. ☉. ♀.	♂'s	r. ♀.	♂'s
D.D.		H.M.H.	Place.	H.M.A.	H.M.
1	4 Remigius. Cloudy raw Air.	6 12 6	m secrets	6 46 29	40
2	5 Clears up serene and plea	6 14 6	m 19	7 35 31	25
3	6 <i>sant.</i> When thou buyest	6 16 6	f thighs	8 5 4	11 10
4	7 suspect Ornaments and	6 18 6	f 14	8 40 5	11 55
5	8 20th SUN. aft. Trin.	6 19 6	f 27	9 24 6	12 40
6	2 Clo. slow 12m. 5f.	6 21 6	by knees	10 4 2	1 25
7	3 Commendations.	6 22 6	by 21	10 47 8	2 10
8	4 High Winds and Rain.	6 24 6	m legs	11 45 9	2 55
9	5 St. DENYS. ☽ Apog.	6 25 6	m 14	Morn. 10 3	40
10	6 Is it not absurd to ex.	6 26 6	m 27	0 40 11	4 25
11	7 Clo. slow 13m. 24f. claim	6 28 6	♂ feet	1 29 12	5 10
12	8 21st SUN. aft. Tr. against	6 30 6	♂ 21	2 28 13	5 55
13	2 7th rise 6h 48m. foreign	6 31 6	♂ head	3 30 14	6 45
14	3 Luxuries, and at the	6 33 6	♂ 16	Rises 0 7	35
15	4 same time, make those	6 35 6	♂ 29	6 20 16	8 25
16	5 Clo. slow 14m. 31f. who	6 36 6	♂ neck	7 1 17	9 10
17	6 Etheldred. live by intro.	6 38 6	♂ 25	8 2 18	9 55
18	7 St. LUKE. ducing them,	6 39 6	♂ arms	9 8 19	10 40
19	8 22d SUN. aft. Tr. the	6 40 6	♂ 23	10 10 20	11 35
20	2 Leaders of our Fashions.	6 42 6	♂ breast	11 16 21	12 30
21	3 Clo. slow 15m. 23f. Plea.	6 43 6	♂ 21	Morn. 22 1	20
22	4 ☽ Per. ☉ ent. m 1h. 23m. A	6 45 6	♂ heart	0 30 2	10
23	5 <i>sant Weather; but cool</i>	6 46 6	♂ 29	1 30 24	3 58
24	6 Mornings and Evenings.	6 48 6	♂ belly	2 28 25	4 48
25	7 K. GEO. III. Accel. CRISP	6 49 6	♂ 17	3 26 26	5 40
26	8 23d S. aft. T. K. GEO. III	6 51 6	♂ reins	4 25 27	6 30
27	2 Clo. slow; 16m. 2f. (Procl.	6 52 6	♂ 16	5 22 28	7 20
28	3 St. SIM. & JUD. (1760.	6 54 6	♂ 29	Set. 0 8	10
29	4	6 55 6	m secrets	5 53 1	11 55
30	5	6 56 6	m 27	6 33 2	12 45
31	6 Clo. slow 16m. 13f.	6 58 6	f thighs	7 14 3	1 30

First Qr  
Full M

M.W.	D.D.
1	7
2	8
3	9
4	10
5	11
6	12
7	13
8	14
9	15
10	16
11	17
12	18
13	19
14	20
15	21
16	22
17	23
18	24
19	25
20	26
21	27
22	28
23	29
24	30



XI. NOVEMBER, hath XXX. Days.

O lend her sure, her steady Ray,  
 To regulate my doubtful Way,  
 Through Life's perplexing Road,  
 The Mists of Error to controul,  
 And through it's Gloom direct my Soul,  
 To Happiness and good.

First Qr. 5 Day, 7h. 39m. After. } } Last Qr. 20 Day, 9h. 26m. For.  
 Full Moon 13 Day, 1h. 26m. Af. } } New Moon 27 Day, 1h. 56m. Af.

Mor. 5m. M  
 F. S.  
 H. M.  
 9 40  
 10 25  
 11 10  
 11 55  
 12 40  
 1 25  
 2 10  
 2 55  
 3 40  
 4 25  
 5 10  
 5 55  
 6 45  
 7 35  
 8 25  
 9 10  
 9 55  
 10 40  
 11 35  
 12 30  
 1 20  
 2 10  
 3 58  
 4 48  
 5 40  
 6 30  
 7 20  
 8 10  
 9 55  
 10 45  
 11 30

M	W	REMARKABLE DAYS, WEATHER, &c.	r.	o.	s.	r.	s.	F.	S.			
D	D		H.	M.	H.	Placc.	H.	M.	A. H. M.			
1	7	ALL SAINTS. <i>Falling</i>	5	59	6	♂	22	8	2	4	11	20
2	E	24th S. S. T. ALL SOUL Pr	7	1	5	♂	knees	8	42	5	12	16
3	2	Prs. SOPHIA B. (Edw. b	7	2	5	♂	17	9	30	6	12	55
4	3	7 <sup>th</sup> fo. 12h. 55m. <i>Weathe</i>	7	4	5	♂	29	10	25	7	12	40
5	4	Powd. Plot. 1605. D Apog	7	5	5	♂	legs	11	24	8	12	25
6	5	Clo. flow 16m. 6f. <i>abou</i>	7	6	5	♂	22	Morn.	9	3	10	10
7	6	Duke of CUMB. b. <i>thes</i>	7	8	5	♂	feet	0	20	10	3	55
8	7	Prs. AUG. SOPH. b. <i>Days</i>	7	9	5	♂	16	0	50	11	4	40
9	E	25th SUN. aft. Tr. Before	7	10	5	♂	29	1	44	12	5	25
10	2	you speak evil of Digni	7	11	5	♂	head	2	42	13	6	50
11	3	St. MARTIN. ties upor	7	12	5	♂	24	3	40	14	6	10
12	4	Clo. flo. 15m. 20f. hearlay	7	13	5	♂	neck	4	42	15	7	30
13	5	consider whether if you	7	14	5	♂	21	Rises.	0	0	0	10
14	6	was in Place, you would	7	15	5	♂	arms	5	25	17	0	55
15	7	not be liable to Mistakes.	7	16	5	♂	19	6	30	18	0	40
16	E	26th S. aft. Tr. or to be	7	18	5	♂	breast	7	43	19	10	25
17	2	Hugh B. of Lincoln. 7 <sup>th</sup> fo	7	19	5	♂	17	8	53	20	10	10
18	3	Clo. fl. 14m. 21f. (11h. 56m)	7	20	5	♂	heart	10	7	21	11	55
19	4	D. Perig. belied.	7	21	5	♂	16	11	17	22	12	50
20	5	Ed. K. & Mart. Lend Mo.	7	22	5	♂	belly	Morn.	6	1	0	55
21	6	Centers. ♀ 9h. 38m. Mor.	7	23	5	♂	14	0	17	24	0	40
22	7	Cecilia. ney to thy Ene	7	24	5	♂	28	1	23	25	0	35
23	E	27th S. aft. Tr. St. CLEM	7	25	5	♂	reins	2	25	26	0	30
24	2	Clo. flo. 12m. 44f. my. thou	7	26	5	♂	25	3	20	27	0	35
25	3	D. of Glo. b. wilt gain him,	7	27	5	♂	secrets	4	34	28	0	20
26	4	to thy Friend, and thou	7	28	5	♂	22	5	42	29	0	15
27	5	☉ eclipsed, invis. wilt loose	7	29	5	♂	thighs	6	38	30	0	10
28	6	him. <i>Perhaps a light fall</i>	7	30	5	♂	18	5	30	18	0	55
29	7	Clo. flo. 11m. 2f. of Snow.	7	31	5	♂	knees	6	30	29	0	40
30	E	ADV. SUN. St. ANDREW.	7	32	5	♂	12	7	32	3	10	30

IN DECEMBER, hath XXXI. Days, 1788.

BENEATH the clear discerning Eye,  
 The visionary Shadows fly,  
 Of Folly's painted Show;  
 She sees through ev'ry fair Disguise,  
 That all but virtue's solid Joys,  
 Are Vanity and Wee.

First Qr. 5 Day, 4h. 32m. Aft. } Last Qr. 19 Day, 5h. 50m Aft.  
 Full Moon 13 Day, 2h 8m. Mor. } New Moon 27 Day, 6h. 17m. M.

MW	REMARKABLE DAYS, WEATHER, &c.	r.	☉ J.	☽'s	r. D.	D	F. S.			
DD		H. M. H.	Place.	H. M. A	H. M.		H. M.			
1	27 <sup>o</sup> so. 11h. 10m. Snow,	7	33	5	27	8	33	4	11	20
2	3 Rain, then clears off cold.	7	34	5	leg	9	34	5	12	10
3	4 Apog. We all set out on	7	35	5	18	10	35	6	12	55
4	5 Clo. flow 10m. 16f. the	7	36	5	X feet	11	36	7	1	40
5	6 More Snow, Journey of	7	36	5	X 12	Morn.	12	25		
6	7 NICHOLAS. or Ruin, then	7	37	5	X 24	0	55	9	3	10
7	8 2d SUN. in Adv. cold again.	7	38	5	head	1	59	10	3	55
8	9 Conception of V. MARY	7	38	5	19	3	4	11	4	40
9	10 Clo. flow 6m. 51f. Life, on	7	39	5	8 neck	4	7	12	5	25
10	11 equal Footing. Why	7	39	5	8 15	5	18	13	6	10
11	12 should Fellow Travellers	7	40	5	8 29	6	30	14	6	55
12	13 7 <sup>o</sup> so. 10h 20m. fight or	7	40	5	II arms	7	43	15	7	40
13	14 LUCY. enslave each	7	41	5	II 27	Rifes.	8	25		
14	15 4d SUN. in Adv. other?	7	41	5	28 breast	6	20	17	9	10
15	16 Clo. flow 4m. 1f.	7	42	5	27	7	32	18	9	55
16	17 Pleasant for the Season,	7	42	5	Ω heart	8	44	19	10	40
17	18 Perig. followed by fal-	7	42	5	Ω 26	9	51	20	11	25
18	19 ling Weather, probably	7	42	5	III belly	1	6	21	12	10
19	20 Snow. But Accounts	7	42	5	III 25	Morn.	12	55		
20	21 Short Day. Cent. 12 10h. M	7	42	5	IV reins	0	25	23	1	50
21	22 4th S. in Adv. St. THOMAS.	7	42	5	22	1	26	24	2	45
22	23 Clo. flo. 32f. 7 <sup>o</sup> so. 9h. 35m	7	42	5	m secrets	2	27	25	3	40
23	24 will be ballanced at	7	42	5	m 19	3	27	26	4	35
24	25 Raw, cold and disagree-	7	42	5	f thighs	4	26	27	5	30
25	26 CHRIST BORN. able Wea-	7	42	5	f 13	5	24	28	6	25
26	27 St. STEPHEN. ther.	7	42	5	f 26	6	23	29	7	20
27	28 St. JOHN. Clo. fast 1m. 58f.	7	42	5	1/2 knees	Sets.	8	15		
28	29 1st S. aft. Christm. INNOC.	7	41	5	1/2 21	5	15	19	3	
29	30 More Snow or Rain.	7	41	5	III legs	6	14	29	4	8
30	31 Apogee. the End.	7	40	5	III 14	7	13	3	10	35
31	1st SILVEST. Cl. fast 3m. 55f.	7	40	5	III 27	8	10	4	11	25

The  
 Captain  
 fly's  
 TIA  
 His E  
 Gov  
 Pro  
 mir

The E

S. S.  
 Jo  
 M  
 Cou  
 T  
 H  
 Cou  
 J  
 M  
 Qu  
 C

K

1788.

Province of NOVA-SCOTIA

HIS EXCELLENCY

The Right Honourable LORD DORCHESTER,  
 Captain-General and Governor in Chief in and over His Majesty's Provinces of QUEBEC, NEW-BRUNSWICK, NOVA-SCO-  
 TIA, and their Dependencies, &c. &c. &c.

HIS EXCELLENCY JOHN PARR, Esq; Lieutenant-  
 Governor and Commander in Chief in and over His Majesty's  
 Province of NOVA-SCOTIA, and its Dependencies, Vice-Ad-  
 miral of the same, &c. &c. &c.

HIS MAJESTY'S COUNCIL.

The Hon Richard Bulkeley,	The Hon. Alexander Brymer,
Henry Newton,	Isaac Deschamps,
Joseph Gorham,	Tho. Cochran,
Arthur Goold,	Cha. Morris,
John Butler,	John Halliburton,
John Creighton,	

MEMBERS OF THE HOUSE OF ASSEMBLY.

County of HALIFAX. S. S. Blowers, R. J. Uniacke, John Geo. Pyke, Esqrs. and Mr. Mich. Wallace.	TOWN of HALIFAX. John Phillis, Esqr. and Mr. William Cochran
County of ANNAPOLIS. Maj. Tho. Barkley, and Alexander Howe, Esq.	ON SLOW. Charles Dickson, Esq. TRURO. Mr. Math. Aschmole.
County of CUMBERLAND. John B. Dight, Esq. Mr. Philip Marchinton.	LONDON DERRY. Mr. James Smith,
QUEEN'S County. Simeon Perkins, Esq; and Mr. Benajah Collins.	ANNAPOLIS. Col. Delancy, GRANVILLE. Benj. James Esq, LUNENBURG, Casper Woolen- haupt, Esq;
County of LUNENBURG. D. C. Jessen, and John William Schwartz, Esqrs.	HORTON. Gurd. Dennison, Esq; CORNWALLIS. Mr. Benjamin Belcher.
KING'S County. Jonat. Crane, and Elijah Laurence, Esqrs.	FALMOUTH. Jeremiah Nor- thup, Esqr.
County of HANTS. Benjamin Dewolf, and Wink Tonge, Esqrs.	NEW-PORT. Mr. John Day, AMHERST. Mr. Char. Hill
County of SHELburne. Alex. Leckie, Cha. M'Niel, Esqrs.	WINDSOR. J. M' Monagle, Esq. LIVERPOOL. Mr. Ephr. Dean.
County of SYDNEY. I. M. F. Bulkeley, Ja. Putnam, Esqrs.	YARMOUTH. Mr. Samuel Shel- don Poole.
	BARRINGTON. Jos. Ap'line, Esq. DIGBY Tho. Milledge, Esq. SHELburne. Isaac Wilkin- son, Esq;

m Af.  
 7m. M.  
 F. S.  
 H. M.  
 11 20  
 12 10  
 12 55  
 1 40  
 2 25  
 3 10  
 3 55  
 4 40  
 4 25  
 5 10  
 5 55  
 4 40  
 25  
 10  
 55  
 50  
 45  
 40  
 35  
 30  
 25  
 20  
 15  
 3  
 8  
 5  
 5

Register of the Province, Hon. Richard Bulkeley, Esqr.  
 Attorney General, Charles Morris, Esqr.  
 Advocate General, S. S. Blowers, Esq.  
 Solicitor General, Richard Uniacke, Esq.  
 Prothonotary and Clerk of the Crown, Wm. Thomson, Esq.  
 Treasurer, Benjamin Green, Esqr.  
 Marshal Officer, Winkworth Tonge, Esqr.  
 Judge of the Court of Vice-Admiralty for Appeals, Jonathan Sewel,  
 Esqr. his Deputy, James Brenton, Esqr.

**PROVINCIAL COURT of ADMIRALTY.**

Hon. Richard Bulkeley, Esqr; Judge.  
 Rich. John Uniacke, Advocate General.  
 Charles Morris, Esqr. Register.  
 L. M. F. Bulkeley, Esq. Marshal.

**HIS MAJESTY'S SUPREME COURT for the PROVINCE.**

Honourable Esqr. Chief-Justice.  
 Honourable Isaac Deschamps, and James Brenton, Esqrs; Justices.

**JUSTICES of the INFERIOR-COURT of COMMON-  
PLEAS.**

County of Halifax, Henry Newton, Jonathan Binney, John Butler,  
 Benjamin Green, John Cunningham, Esqrs.  
 County of Annapolis, Jos. Winniett, Tho. Williams, Stephen De-  
 lancy, Tho. Barclay, John Ritchie, and Alex. Howe, Esqrs.  
 County of Lunenburg, John Creighton, Jos. Pernette D. C. Jessen,  
 Jon. Prelicott, and J. C. Rudolf, Esqrs.  
 Kings County, John Burbidge, Lebbeus Martin, John Chipman,  
 and John Whidden, Esqrs.  
 County of Cumberland, Edward Barron, Geo. Foster, and Wm  
 Black, Esqs.  
 Queens County, Simeon Perkins, Samuel Freeman, William  
 Johnston, and Benajah Collins, Esqrs.  
 County of Hants, W. Tonge, George Deschamps, Joseph Gray,  
 Michael Head, Esqr.  
 Miramichi, Isaac Wilkins, Ben. Davis, Nic. Ogden, and Matthew  
 Cabill, Esqs.  
**CITY of COLCHESTER,** James Fulton, Cha. Dixon,  
 Archibald, and John Harris, Esqrs.  
**COUNTY of SYDNEY.** Nath. Hubbel, John Stewart,  
 and Geo. Dawkins.

JUSTICES of the PEACE,  
COUNTY of HALIFAX.

Benj. Green, John Cunningham, John Newton, Charles Morris,  
Geo. Smith, Enoch Rust, Geo. Wm. Sherlock, J. G. Pyle,  
Tho. Cochran, Anthony Stewart, Wm. Taylor, Stephen Binney,  
Charles Lyons, I. M. F. Bulkeley, Wm. Porter, Theophilus  
Chamberlain, Wm. Jordan, Mich. Houfeal, James Gautier,  
Wm. Morris, Cha. Morris, Junr. Roger Johnston, and Dan  
Wood, jun. Esqrs.

For the District of COLCHESTER, formerly called COBIQUID,  
including TAMM GOUCHE BAY, and the Harbour and Settle-  
ment adjacent, called SOUTHAMPTON; also the Settlements of  
PICO, and Harbour called TIN MOUTH.

David Archibald, James Fulton, John Mahan, James Yuill, John  
Harris, Robert Paterfon, Charles Dickson, Elnakim Tupper, Ro-  
bert Archibald, John Fraser, and Hugh Denoon, Esqrs.

COUNTY of ANNAPOLIS, Joseph Williams, James  
Lovet, Christopher Prince, Thomas Williams, John Hall, S.  
Kathrens, John Ritchie, B. James, Stephen Delancy, Thomas  
Barkley, Thom. Milldege, Dan. Isaac Brown, Isaac Bonnel, Sam.  
Chesley, Rich. Hall, Lewis Demolliter, Anth. Geo. Kyft, William  
M'Neil, Sam. Goolsbury, Jos. Jones, Tho. Banister, Neil  
M'Niel, Terence Kerin, Peter Pineo, Christopher Benfon, Andr.  
Snodgrass, Ed. Thorne, and John Hodges, Esqrs.

COUNTY of LUNENBURG. Joseph Perrette, D. C.  
Jessen, Jona. Precott, Josi. Marshall, J. C. Rudolf, Ed. James,  
Casper Woolenhaupt, Ja. Green, F. G. Etter, John Martin,  
Cooper, J. W. Schwartz, J. Donig & G. Deblois, jun. Esqrs.

KING'S COUNTY. John Burbidge, Charles Morris, Leb-  
heus Harris, Handley Chipman, Joseph Pierse, John Chip-  
man, John Bishop, junr. Jonathan Crane, Jonathan Shearman,  
John Whidden, John Vought, Antill Gallop, Finly Burne,  
Dan. Bowen, Tho. Wm. Moore, Benjamin Hilton, and Edward  
Potts, Esqrs.

COUNTY of CUMBERLAND. Edward Barron, Wm.  
Black, Tho. Watson, Geo. Foster, Cha. Baker, Henry Purdy,  
Sam. Kipp, and John Pugsley, Esqrs.

QUEEN'S COUNTY. Simeon Perkins, Samuel Freeman,  
Ed. Nichol, Benjamin Green, Nathan Tupper, Wm. Johnston,  
W. Freeman, Benejah Collins, Esqrs.

**COUNTY of HANTS.** Winckworth Tonge, John Cann-  
 ingham, J. Pernette, Jos. Gray, George Deschamps, Mi-  
 chael Head, Jeremiah Northup, Robert Walker, Constant Church  
 Joshua Sanford, John Emerson, John Small, Alexander M'-  
 Donald, Duncan Campbell, Allen M'Donald, John M'Donald,  
 Robert Campbell, Geo. Fran. Boyd, Hector Maclean, Kenith  
 M'Donald, John M'Donald, Bn. Dewolf, John Day, John  
 M'Monagle, Tho. Pierfon, Wm. Meek, John Bond, Roger  
 Johnston, and Dan. Wood, jun. Esqrs.

**County of SHELBURNE.** Isaac Wilkins, John Crawley,  
 R. M. Kinnon, Fra. Cook, Ph. Durgce, If. King, Archs. Smith,  
 James M'Ewen, Josh. Durfee, Bn. Davis, Nich. Ogden, Abm.  
 Van Buskirk, D. Thompson, Joshua Frost, John Homer, John  
 Coffin, John Serjeant, Cha. M'Neil, Eben. Parker, Alex. Lec-  
 kie, Josh. Pell, Robt. Gray, Val. Nutter, Matthew Cahill,  
 Sam. Sheldon Poole, Bn. Barnard, Gedeon White, Sam. Camp-  
 bell, John Tench, Greg. Springall, Esqrs.

**COUNTY of SYDNEY.** Tim. Hierlihy, Geo. Dawkins,  
 Jos. Marshal, Dan. M'Neil, Tho. Hamilton, Lifford Waldron,  
 R. F. Brownrigg, Tim. W. Hierlihy, Geo. Whitmore, Alex.  
 Sutherland, Wm. Sutherland, Nathan Hubbell, John Stuart,  
 Tho. Cutler, Richard Canningham, James Stoward, Esqrs.

**COMMISSIONERS** for taking Special Bail in the Country on  
 Actions depending in the Supreme Court.

- ANNAPOLIS, Joseph Winniett, Esqr ;
- CORNWALLIS, John Burbidge, Esqr ;
- HORTON, Nathan Dewolf, Esqr ;
- WINDSOR, Geo. Deschamps, Esqr ;
- SHELBURNE, Matthew Cahill, Esqr.
- DIORY, Tho. Millidge, Esqr.
- CUMBERLAND, Cha. Baker, Esqr.

**SHERIFFS** in the Several Counties in this PROVINCE.

County of HALIFAX,	Matthew Cahill,	} Esqrs.
_____ of ANNAPOLIS,	Robert Tucker,	
_____ of CUMBERLAND,	Hance Baker,	
_____ of LUNENBURG,	Ed. James	
King's County,	Elisba Dewolf,	
Queen's County,	J. Tinkham.	
_____ of HANTS,	Peter Shey,	
_____ of SHELBURNE,	James Clarke,	
_____ of SYDNEY,	James Lodge,	

**JUDGES of the COURTS for the PROBATE of WILLS;**

Charles Morris, Esq; Surogate General  
County of Annapolis, Joseph Winniett, Esq;  
King's County, Handley Chipman, Esq;  
County of Lunenburg, John Creighton, Esq;  
County of Hants, Isaac Deschamps, Esq;  
Queen's County, S. Perkins, Esq;  
County of Cumberland, Edward Baron,  
County of Shelburne, Martin Wilkins,  
County of Sydney,

Judges.

**LIST of the OFFICERS of his MAJESTY'S CUSTOMS.**

Hon. Henry Newton, Esq;  
John Slayter, Esq; Comptroller:  
John Newton, Esq; Surveyor and Searcher:  
Mr. Rowland Savage, Gauger.

**OFFICERS for collecting the PROVINCIAL DUTIES.**

John Newton and Arthur Goold, Esqrs; Collectors.  
Francis Shipton, Collector of Licence Duty.  
John Selby and Rowland Savage, Waiters and Gaugers.

**STAFF of the ARMY.**

Under the Command of BRIG. GENERAL JAMES OGILVIE.

Major of Brigade, Thomas Moncrieff, Esq;  
Paymaster of his Majesty's Forces, Alexander Thompson Esq;  
Commanding Engineer, Captain Lieut. William Booth.  
Commissary and Storekeeper General, George Brinley Esq;  
Assistants, Gregory Townsend and Roger Johnson, Esqrs;  
Comptroller of Army Accounts, I. M. F. Bulkeley, Esq;  
Commissary of Muster, William Porter, Esq;  
Deputy Barrack Master General, James Putnam, Esq;  
Town Major, Charles Lyons, Esq;  
Ordonance Store Keeper and Pay Master, J. Morden, Esq;  
Barrack-Master, James Morden, Esq;  
Clerk of the Check, James Spry Heaton, Esq;  
First-Clerk, William Reynold's,  
Second-Clerk, Adam Fife,  
Surgeon to the Ordonance and Artillery, Wm. Ja. Almond,  
Chaplain to the Garrison, Rev. Matha Byles, D. D.

SESSIONS of the first and SESSIONS in  
this PROVINCE.

**SUPREME COURT.**

- At HALIFAX, The First Tuesday of April, Second Tuesday of July, and Second Tuesday of October.  
At HORTON, The Third Tuesday of May, and the Fourth Tuesday of September.  
At ANNAPOLIS, The Fourth Tuesday of May, and Third Tuesday of September.  
At AMHERST, The Second Tuesday of August.  
At WINDSOR, Spring-Circuit on the Tuesday after Sitting at Annapolis.—Autumn-Circuit on the Monday next after Sitting at King's County.

**INFERIOR - COURTS of COMMON PLEAS.**

- At HALIFAX, On the Second Tuesday of March, Second Tuesday of September.  
At ANNAPOLIS, On the First Tuesday of April, and the First Tuesday of November.  
At LUNENBURG, On the Second Tuesday of April, and the Second Tuesday of October.  
At HORTON, On the First Tuesday of June, and the First Tuesday of October.  
At LIVERPOOL, On the Second Tuesday of April, and the Second Tuesday of November.  
At YARMOUTH, On the First Tuesday of April, and the First Tuesday of October.  
At AMHERST, On the First Tuesday of April, and the First Tuesday of October.  
At SHELBURNE, On the Last Tuesday of March, and last Tuesday of October.  
At ONSLOW, On the First Tuesday of February, and the First Tuesday of August.  
At WINDSOR, On the First Tuesday of April, and the Last Tuesday of October.  
At MANCHESTER, On the Second Tuesday of May, and the Second Tuesday of October.

**SESSIONS of the PEACE.**

- At HALIFAX, On the First Tuesday of March, the First Tuesday of June, the First Tuesday of September, and the First Tuesday of December.  
At ANNAPOLIS, On the First Tuesday of April, and the First Tuesday of November.



**At LUNENBURG,** On the Second Tuesday of April, and the Second Tuesday of October.  
**At HORTON,** On the First Tuesday of June, and the First Tuesday of October.  
**At LIVERPOOL,** On the Second Tuesday of April, and the Second Tuesday of October.  
**At BARRINGTON,** On the First Tuesday of November.  
**At YARMOUTH,** On the First Tuesday of April.  
**At AMHERST,** On the First Tuesday of April, and the Last Tuesday of October.  
**At ONSLOW,** On the Last Tuesday of February, and the Last Tuesday of August.  
**At SHELburne,** On the Last Tuesday of March, and the Last Tuesday of October.  
**At WINDSOR,** On the First Tuesday of April, and the Last Tuesday of October.  
**At MANCHESTER,** The Second Tuesday of May, and the Second Tuesday of October.

**Distance between HALIFAX, and Annapolis Royal with the Houses of Entertainment on the Road.**

	Miles,
<i>From Halifax, to Fort Sackville, Scott's</i>	11
To Wenman's Farm, Falkner's,	-
To Springfield, Fenerty's,	3
To Eglinton, Montgomery's,	3
To Preper's,	4 $\frac{1}{2}$
To Rudolf's Farm, Woodworth's	5
To Montague House,	6
To Margaret Place	2
To Windsor, Andrews, Hall, & Ross,	6 $\frac{1}{2}$ —46
To Ferry at Falmouth, Wilson,	2
To Halfway River, Frame,	5
To Bishop's	7
To Horton, Fowler's	3
To Willoughby Farm,	11
To Marshall's Farm,	5
<b>To Aylesford Township, Boundary</b>	<b>6</b>
To Bowen's, Farm, Buskirk, in Ditto,	6
To Seven Mile River, the Western Boundary of Aylesford,	} 4
To Woodberry's,	5
To Dunns	-
To Munro's	-
To Leonard's	-
To the Ferry,	-

of No.  
 5  
 4  
 3  
 2  
 1

AN ACCOUNT OF BUOYS,

Given for the better Guidance of Ships, sailing in and out of  
Halifax Harbour.

Where placed,	Depth of Water.	Colour of the Buoy.
Litchfield Rock —	15 Feet,	White,
Mars Rock —	21 —	Ditto
Between Chedabucto and the Litchfield Rock,		
Point Pleasant Shoal, the S. E. part of it,	22 —	Ditto
Shoal between Cornwallis and George's Island	30 —	Red,

The following is extracted from the GENTLEMAN GARDNER'S  
DIRECTOR, for the Benefit of those, who are desirous to graft  
and lay in FRUIT TREES, &c.

**TONGUE-GRAFTING**, or a Way of grafting in Roots,  
is thus: The Root is cut sloping about an Inch in Length, and  
the Graft as much, both very smooth; then each being cleft an  
Inch in Length also, they are made to enter into one another, so  
that the Sap of the Graft may join to that of the Root as much as can  
be. Lap the jointed Part about with a little Hemp or Flax Hurds,  
and set the Roots so grafted into the Ground, about 10 or 12 In-  
ches, so, at least, that the Joint may be 4 Inches covered under the  
Earth, and may not be bared at any Time, but kept moist by the  
Earth. The Root you graft on may be of an Apple or Pear-Tree,  
about 6 Inches long; it should not be less than the Graft, but it  
may be bigger, but it is best when they are both of a Size.

**Laying of Trees.** This Operation is performed by taking a Bough  
and laying it into the Ground about six Inches deep, in good fresh  
Mould, letting the Top stand about 14 or 16 Inches above the  
Ground, and keeping the Layers moist during dry Weather: In 8  
or 10 Months Time they will take Root. Others cut a Slit in the  
Layer as in Carnations, then peg down: Others twist the Layer  
the Place that is to be covered, like a Withy; and peg down  
the earth. Evergreens are laid in August; other Trees in

At M  
At HALIF

branches, if the Pears are of a large Sort, lay seven or eight  
under; if of a small Kind, five or six.  
They blossom first at the End of the preceding Year  
if those are shortened, the Blossom Buds will be taken

At ANNAPOLIS,

**PEAR - TREE** is raised by *grafting* on *any* Stock; *Dwarfs* for Walls or *Espaliers*, or on *any* Stock, *Black Harts*, or the *small bitter early Cherry Stock*. *Cherry-Stocks* are set in *November* on a *Bed* in your *Nursery*. The *Time of Grafting* is the latter End of *January*, and all *February*; or by *Inoculation* in *June*.

*Cherry-Trees*, if planted against a *Wall*, should be placed *14 Feet* *apart*, and some plant a *Standard* between each *Dwarf*, they being *Dwarfs* that are set against the *Walls*, for the most Part.

In *pruning* these *Trees*, never shorten the *Shoots*, because most of the *Fruit-Buds* are on them; lay the *Branches* along the *Wall* horizontally, and, what *Vacancies* are thereon, endeavour to make up in the *Month of May*; and in that *Month* displace all *fore-shooting Branches*: for those, if permitted to grow till *Winter*, will rob the bearing *Branches* of their due *Nourishment*: It is better to break off those *Fore-shoots*, than to cut them; because *Cherries* are apt to gum when cut, and bear the *Knife* the worst of any *Fruit-Tree*.

If you would plant *Holts* of these *Trees* only, let the *Places* be defended from the *Westerly Winds*, which are strong, and apt to break their *tender Branches*; this occasions them to gum, and is very *prejudicial* to them.

*Authors* inform us, that *Cherry-Trees* were brought first into our *Kingdom*, in the *Year* of our *Lord 55*.

The *Soil* that *Cherry-Trees* flourish best in, is a *Flesh Hazel* *foamy Soil*; but in a *gravelly Soil*, and a *wet one*, they will not continue long.

**PEAR - TREES** have the same *Culture* as *Apples*, only are grafted sooner by a *Month*, on *Pear-Kernel Stocks* or *Suckers*, and will prosper in *stony, hungry, gravelly Lands*, where *Apples* will not.

You may also bud *Pears* on *Free-Stocks*, or upon *Quince Stocks*, or *White-Thorn*; but *Free-Stocks*, or *Stocks* procured from the *Suckers* of old *Pears*, are the best.

*Pears* against *Walls* or *Espaliers* should be at *twelve Feet* *Distance* or more. Those that are set for *Standards*, seven or eight *Yards* or more.

The best *Time* of *pruning* of these is from the *Beginning of November* to *Candlemas*.

The first *Summer*, they are to be trained to the *Wall* *horizontally* as you can, but shorten no *Shoots*; then do it in *Winter* to leave five or six *Eyes* on the *woody Branches* to the lower Part.

out of  
Bugs.

GRAFT

Roots,  
with, and  
clef an  
hier, fo  
h as can  
Hurds,  
12 Ju  
nder the  
by the  
r-Tree,  
but it

Bough  
d fresh  
ove the  
: In 8  
in the  
Layer,  
down  
ees in  
r eight

Year's

THIS

... grafting or inoculated on Plum Stock ...  
... Sweet Apple, or Paradise Kernel ...  
... grafting or inoculated on Plum Stock ...  
... Standards are ordered ...

... Standards are ordered ...

... until they have lost their ...

... punch them ...

... several ...

... several ...

