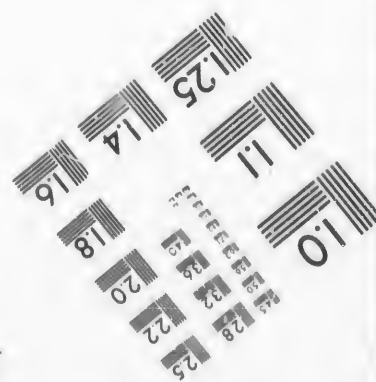
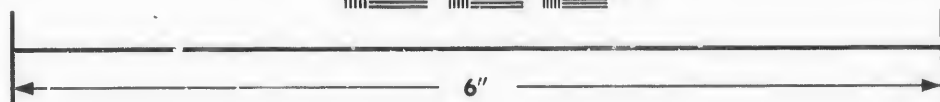
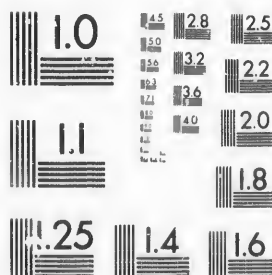

**IMAGE EVALUATION  
TEST TARGET (MT-3)**



Photographic  
Sciences  
Corporation

23 WEST MAIN STREET  
WEBSTER, N.Y. 14580  
(716) 872-4503

**CIHM/ICMH  
Microfiche  
Series.**

**CIHM/ICMH  
Collection de  
microfiches.**



Canadian Institute for Historical Microreproductions / Institut canadien de microreproductions historiques

**© 1986**

Technical and Bibliographic Notes/Notes techniques et bibliographiques

The Institute has attempted to obtain the best original copy available for filming. Features of this copy which may be bibliographically unique, which may alter any of the images in the reproduction, or which may significantly change the usual method of filming, are checked below.

L'Institut a microfilmé le meilleur exemplaire qu'il lui a été possible de se procurer. Les détails de cet exemplaire qui sont peut-être uniques du point de vue bibliographique, qui peuvent modifier une image reproduite, ou qui peuvent exiger une modification dans la méthode normale de filmage sont indiqués ci-dessous.

- Coloured covers/  
Couverture de couleur
- Covers damaged/  
Couverture endommagée
- Covers restored and/or laminated/  
Couverture restaurée et/ou pelliculée
- Cover title missing/  
Le titre de couverture manque
- Coloured maps/  
Cartes géographiques en couleur
- Coloured ink (i.e. other than blue or black)/  
Encre de couleur (i.e. autre que bleue ou noire)
- Coloured plates and/or illustrations/  
Planches et/ou illustrations en couleur
- Bound with other material/  
Relié avec d'autres documents
- Tight binding may cause shadows or distortion along interior margin/  
La reliure serrée peut causer de l'ombre ou de la distorsion le long de la marge intérieure
- Blank leaves added during restoration may appear within the text. Whenever possible, these have been omitted from filming/  
Il se peut que certaines pages blanches ajoutées lors d'une restauration apparaissent dans le texte, mais, lorsque cela était possible, ces pages n'ont pas été filmées.
- Additional comments:/  
Commentaires supplémentaires

- Coloured pages/  
Pages de couleur
- Pages damaged/  
Pages endommagées
- Pages restored and/or laminated/  
Pages restaurées et/ou pelliculées
- Pages discoloured, stained or foxed/  
Pages décolorées, tachetées ou piquées
- Pages detached/  
Pages détachées
- Showthrough/  
Transparence
- Quality of print varies/  
Qualité inégale de l'impression
- Includes supplementary material/  
Comprend du matériel supplémentaire
- Only edition available/  
Seule édition disponible
- Pages wholly or partially obscured by errata slips, tissues, etc., have been refilmed to ensure the best possible image/  
Les pages totalement ou partiellement obscurcies par un feuillet d'errata, une pelure etc., ont été filmées à nouveau de façon à obtenir la meilleure image possible

This item is filmed at the reduction ratio checked below/  
Ce document est filmé au taux de réduction indiqué ci-dessous.

10X	14X	18X	22X	26X	30X
<input type="checkbox"/>	<input type="checkbox"/>	<input checked="" type="checkbox"/>	<input type="checkbox"/>	<input type="checkbox"/>	<input type="checkbox"/>
12X	16X	20X	24X	28X	32X

The copy filmed here has been reproduced thanks to the generosity of:

Archives of Ontario  
Toronto

The images appearing here are the best quality possible considering the condition and legibility of the original copy and in keeping with the filming contract specifications.

Original copies in printed paper covers are filmed beginning with the front cover and ending on the last page with a printed or illustrated impression, or the back cover when appropriate. All other original copies are filmed beginning on the first page with a printed or illustrated impression, and ending on the last page with a printed or illustrated impression.

The last recorded frame on each microfiche shall contain the symbol  $\longrightarrow$  (meaning "CONTINUED"), or the symbol  $\nabla$  (meaning "END"), whichever applies.

Maps, plates, charts, etc., may be filmed at different reduction ratios. Those too large to be entirely included in one exposure are filmed beginning in the upper left hand corner, left to right and top to bottom, as many frames as required. The following diagrams illustrate the method:

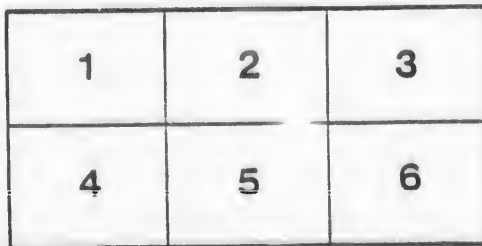
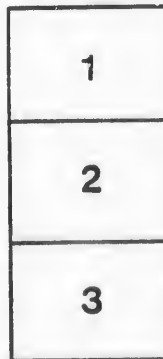
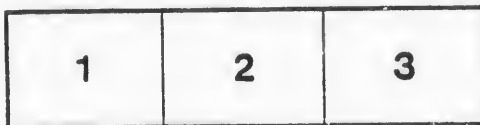

L'exemplaire filmé fut reproduit grâce à la générosité de:

Archives of Ontario  
Toronto

Les images suivantes ont été reproduites avec le plus grand soin, compte tenu de la condition et de la netteté de l'exemplaire filmé, et en conformité avec les conditions du contrat de filimage.

Les exemplaires originaux dont la couverture en papier est imprimée sont filmés en commençant par le premier plat et en terminant soit par la dernière page qui comporte une empreinte d'impression ou d'illustration, soit par le second plat, selon le cas. Tous les autres exemplaires originaux sont filmés en commençant par la première page qui comporte une empreinte d'impression ou d'illustration et en terminant par la dernière page qui comporte une telle empreinte.

Un des symboles suivants apparaîtra sur la dernière image de chaque microfiche, selon le cas: le symbole  $\longrightarrow$  signifie "A SUIVRE", le symbole  $\nabla$  signifie "FIN".

Les cartes, planches, tableaux, etc., peuvent être filmés à des taux de réduction différents. Lorsque le document est trop grand pour être reproduit en un seul cliché, il est filmé à partir de l'angle supérieur gauche, de gauche à droite, et de haut en bas, en prenant le nombre d'images nécessaire. Les diagrammes suivants illustrent la méthode.

rata  
o

elure  
à



32X





100

Com

PA

NO.  
BO

J

J

J

J

J

J

J

J

J

J

J



# VOTERS' LIST, 1881.

## MUNICIPALITY

OF THE

# TOWNSHIP OF DEREHAM

## POLLING SUB-DIVISION No. 1,

Comprising Concessions 1, 2, 3, 4, from Townline between Norwich and Dereham to Middle Townline of Dereham, including the North halves of Lots 1, 2, 3, 4, 5, 6, 7, in the 5th Concession.

*PART I.—List of persons entitled to vote at both Municipal Elections and Elections to the Legislative Assembly.*

NO. ON ROLL.	NAMES.	LOT.	CON.	P.C. Address.	
94	Allen G M	{ 14 p n p 14 p s p, 13 p s p	2 1 3	owner owner owner	3
169	Atwood William	{ 7 n e 1/2 8 n 1/2	2	owner	3
170	Atwood Washington	8 s e 1/2	1	owner	3
J 171	Atwood Henry	{ 7 n w 1/2 7 s e 1/2	3 2	owner owner	3 4
242	Allen Seth	7 p n w p	4	tenant	4
295	Austin Charles	5 w 1/2 of n w 1/2	5	n r owner	5
J 306	Agur William	9, 10 n e 1/2	4	owner	7
J 13	Bodwell Eliphalet	{ 10 9 w 1/2	1 1	owner tenant	3
11	Bodwell Andrew	8 n 1/2, 9 n e 1/2, 9 w 1/2	1	n r owner	1
J 72	Branchflower John	{ 7 n e 1/2 7 p s 1/2, 7 s e p s 1/2	2 1	owner owner	3
J 78	Banbury Samuel	10 n 1/2, & s w 1/2	2	tenant	3
J 1069	Bloor George	11 n 1/2	2	tenant	3
J 153	Branchflower Edward	1	3	owner	4
158	Burks John	3 n 1/2	3	tenant	4
J 162	Banbury Thomas	4 n 1/2	3	owner	4
J 165	Boyce Henry	6 s 1/2	2	owner	3
168	Brennen Michael	6 n 1/2	3	tenant	3
J 225	Banbury John	} 3	4	owner	4
J 226	Banbury Charles		4	owner	4
J 307	Bell Joseph	} 10, 11 bal of	4	tenant	4
389	Bell William A		4	frm's s'n	4
385	Brown John	11 p s p	4	owner	4
340	Brady Darius	10 p s p	4	tenant	4
349	Bodwell James V	} 14 s 1/2, 11 p s w p	4	owner	4
350	Bodwell Rolph W		4	owner	4



LIST OF VOTERS,

NO. OF POLL.	NAMES.	LOT.	COE.	P. O. Adm.	
163	Cramer George	5 p s e †	2	tenant	3
173	Corbitt Thomson	7 p s p	2	owner	3
J 192	Chambers Alfred	14	3	tenant	3
J 193	Chambers James	14	3	owner	3
218	Cairnes John A	1 p s p	3	tenant	4
J 221	Caley Thomas	2 s †	3	tenant	4
233	Caverhill Walter	5 s w †	3	owner	4
234	Caverhill William	} 6 s †	4	owner	4
J 235	Caverhill John		owner	4	
236	Caverhill Charles		owner	4	
285	Cornwall John	1 n †	5	owner	13
334	Cornfoot Andrew	11 p s p,	4	owner	4
341	Clark Joseph	10 p s p	4	owner	4
342	Cornfoot William	10 p s p	4	tenant	4
276	Crosby Thomas	} 13 p s p	4	tenant	4
J 426	Crosby William		tenant	4	
J 14	Dutton John	11, 12 e †	1	tenant	3
73	Dorland William	{ 7 n † of s †	1	owner	3
99	Dumphy James	{ 7 s e † of s †	1	tenant	3
101	Donevan Michael	14 p n p	2	owner	3
J 176	Dunton James C	14 p n p	2	tenant	3
198	Dickout John R	9 s †	2	owner	3
220	Dager Henry	14 s w †	2	owner	3
222	Dager Daniel	2	4	n r owner	
J 243	Duffy John	{ 7 p n w p, 6 s †	3	n r owner	
283	Duffy Munroe	{ 5 w † of n e †	4	owner	4
301	Duffy Patrick	1 p s †	4	tenant	4
J 291	Duffy John	1 p s †	4	n r owner	4
		{ 6 s †, 7 n †	4		
		{ 5 w † of n e †	5	owner	4
J 91	Foster Stephen	} 13 n †, 9 n †	2	owner	3
J 92	Foster Orneldo		owner	2	
97	Fell John		14 p s p	1	owner
216	Feuster William	{ 13 p s †	4	owner	4
		{ 13 p s †	4	tenant	4
J 59	Groves John	} 2, 3 s †	1	tenant	10
J 60	Groves Joseph		tenant	10	
J 79	Gregg Samuel	10 n † and s w †	2	owner	3
J 89	Gibbons James	14 s †	1	tenant	3
102	Gregg Henry	14 p a p	2	owner	3
J 178	Gregg John, sr	10 p n p, 10 e p n p	3	owner	2
J 179	Gregg John, jr	{ 10 s e †	2	owner	2
J 230	Garvey Francis E	{ 10 e p a p	3	tenant	2
J 231	Garvey Michael	} 5	4	owner	4
J 63	Hughes James	2 n w †, 3 n e †	1	owner	2
76	Haycock Abram	8 s w †	1	owner	3

see No 3



TOWNSHIP OF DEREHAM.

P. O. Adm.	SO. OR ROLL.	NAMES.	LOT.	SO.		P. O. Adm.
	77	Haycock Jeremiah	9 s e 1/4	1	owner	3
	103	Hill Calvin G	14 p n p	2	owner	8
	157	Hughes Jeremiah	3 s 1/4	2	owner	10
	159	Hadcock Arthur	3 n 1/4	3	owner	4
	164	Hughes Edward	5 s w 1/4	2	owner	3
	180	Hudgson Thomas	11 e 1/4, 10 n w p	3	owner	3
	181	Hudgson William E		3	owner	3
J	182	Harris Lafayette	{ 11 w 1/4 11 s 1/4 of s 1/4 12 n 1/4	2	owner	2
	183	Harris Andrew	12 w 1/4	4	owner	3
J	217	Hadcock Peter	1 n 1/4, 13 p s 1/4	4	owner	4
	229	Hartnet Daniel	4 n 1/4	4	owner	4
	232	Holmes Leonard	5 s e 1/4	3	n r owner	13
	292	Hastings Robert	5 e 1/4 of n w 1/4	5	n r owner	13
	296	Hamilton James	7 n 1/4	5	n r tenant	4
J	303	Hadcock James	8, 13 p s p	4	owner	4
J	304	Hadcock Albert		6 n 1/4	5	frmr's son
	312	Harris Sylvester	10 p s e p	4	owner	4
	317	Hadcock Morgan	10 p s p	4	n r owner	4
	425	Hadcock Moses	13 p s p	4	n r owner	4
	104	Johnson Mathew	14 p n p	2	owner	3
J	219	Jones Henry	2	4	tenant	4
J	238	Jacobs Francis	7 s 1/4	4	owner	4
	239	Jacobs James		4	frmr's son	4
	7	Karn Leonard	6 n 1/4	1	owner	3
	98	Kennedy William	14 p s p	1	owner	2
J	286	Kerwin Joseph	3 n 1/4 4 s 1/4	5	owner	4
	287	Kerwin Patrick		4	frmr's son	4
	288	Kerwin Patrick	2 n e 1/4	5	owner	4
	289	Kipp Henry	4 n 1/4	5	n r owner	13
	290	Kerwin Joseph J	2 n w 1/4	5	owner	4
	343	Keough Joseph	10 p s p	4	owner	4
J	9	Lewis Christopher, sr	8 n 1/4, 9 n e 1/4	1	tenant	2
	10	Lewis Christopher		1	tenant	2
	19	Lyle William	14 p n p	1	tenant	3
	84	Lints Daniel	14 p s p	1	owner	3
	86	Lewis Coridon	14 p s p	1	owner	3
	87	Lewis Alonzo	14 p s p	1	owner	3
	96	Laurence Lyman	14 p s p	1	owner	3
J	160	Little Thomas	4 s 1/4	2	owner	4
	161	Little James		2	owner	4
J	223	Lane Cyrus E	3 s 1/4	3	owner	4
	340	Lewis George W	10 p s p	4	owner	4
	20	Mayberry Richard	14 p n p	1	n r owner	1
	55	Moyer John	1 n e 1/4	2	n r owner	3
	74	Martin John	7 n w 1/4	2	owner	3

see No 3

## LIST OF VOTERS

NO. ON ROLL.	NAMES.	LOT.	CON.	P. O. Adress.
83	McGill William	14 p s p	1	owner 3
88	Mayberry James	14 p s p	1	owner 3
93	Mayberry Franklin	14 p s p	1	owner 3
J 154	Moyer Morgan	1 s ½	2	owner 10
167	McCue Robert	5 n ½	3	owner 4
J 177	McCue Edward	9 n ½	3	owner 3
J 242	Mitchell Stephen	8 s ½	3	tenant 4
J 244	Mitchell Joseph	} 9 s ½	3	owner 4
245	Mitchell James			owner 4
246	Mitchell Samuel, sr			owner 4
J 247	Mitchell Andrew	} 10 s ½	3	f'r'm'r'sson 4
J 248	Mitchell Samuel, jr			f'r'm'r'sson 4
J 298	McConnell Elisha	} 7 s ½	4	owner 4
299	McConnell Elija			owner 4
J 305	Mitchell James J	9, 10 n e ½	4	tenant 4
336	Monk Lorenzo	11 p s p	4	owner 4
339	Moyer Horace	10 p s p	4	owner 4
346	Mayberry John	10 p s p	4	owner 4
J 16	Newton Thomas L	} 12 w ½, 13	1	owner 3
17	Newton William K			owner 3
1	Nellis William B	11, 12 e ½	1	n r owner 1
J .58	Nutt Bennett	} 2 n e ½, 2 s ½, 1 n w ½	2	owner 3
784	Nagle Samuel			6 n ½
185	Nagle Samuel	13 p s p	2	owner 3
		13 s ½ of s ½, 14 s e p		
64	O'Neil John	3 n w ½	2	owner 2
'80	O'Callahah John	11 n ¾	2	n r owner 1
J, '18	Pool Edward G	14 n ½	1	owner 3
J 51	Phillips Richard	1	1	tenant 10
'54	Price Sylvester	1 n e ½	2	tenant 10
'82	Purdy Harry	14 p s p	1	owner 3
'75	Rawline William	7 n w ½	2	owner 3
J 108	Ranney Homer	12 s ½	2	owner 3
3	Service Nelson	4 n w p	1	tenant 2
4	Service William H	} 5 n w ½	1	tenant 2
5	Service Miles			owner 2
J 8	Shelton John	7 n ½, 6 s ½	1	owner 2
61	Service Peter	3 s ½, 5 s ½	1	n r owner 2
J 65	Service James	4 n ½, 5 s e ½	2	owner 2
71	Stevens William	6 n ½	2	owner 2
J 1070	Summer William	11 n ¾	2	tenant 3
85	Stewart Robert	14 p s p	1	owner 3
95	Sabine Joseph	} 12 p s p	1	owner 3
				14 p n p



## POLLING SUB-DIVISION No. 2,

Comprising Concessions 1, 2, 3, 4 and 5, from Town Line between Dereham and  
Dorchester, to Middle Town Line of Dereham, less south halves of lots  
15, 16, 17, 18, 19, 20 and 21, in the 5th Concession.

*Part I.—List of persons entitled to vote at both Municipal Elections, and Elections  
to the Legislative Assembly.*

NO. ON ROLL.	NAMES.	LOT.	CON.	P. O. Adr'ss.	
110	Allison Thomas	16 s $\frac{1}{2}$	1	owner	3
456	Agur William	18 n $\frac{3}{4}$	5	n r owner	7
306	Agur William	23 p n $\frac{1}{2}$ of s $\frac{1}{2}$	5	owner	7
46	Bailey Christopher	27 n w $\frac{1}{2}$	1	owner	1
210	Brown P J	25 n $\frac{1}{2}$	3	owner	1
250	Brown Thomas	15 s e $\frac{1}{2}$	3	n r owner	1
352	Bell Alexander	16 s $\frac{1}{2}$	4	owner	4
J 365	Boyce Abram	20 s $\frac{3}{4}$ of w $\frac{1}{2}$ , 21 s e $\frac{1}{4}$	4	owner	7
J 375	Boyce Durham	22 s $\frac{1}{2}$	4	owner	7
J 378	Bushell Thomas	23 n $\frac{3}{4}$ of n $\frac{1}{2}$	5	owner	7
115	Clark Elgin	17 s w p, 18 s e $\frac{1}{2}$	1	owner	3
J 129	Caddy Foster	{ 23 n $\frac{1}{2}$	3	tenant	1
J 131	Caddy William	{ 22 n w $\frac{1}{2}$ , 23 n $\frac{1}{2}$	2	tenant	1
139	Clear Thomas	23 s e $\frac{1}{2}$ , 25 n e $\frac{1}{2}$ , 26 s $\frac{1}{2}$ of n $\frac{1}{2}$	2	owner	1
140	Clear Patrick	26 s e $\frac{1}{2}$	1	owner	1
193	Chambers James	} 15 n $\frac{1}{2}$ & s w $\frac{1}{2}$	3	owner	3
194	Chambers William		3	owner	3
J 212	Clear Michael	{ 25 s w $\frac{1}{2}$ , 26 s e $\frac{1}{2}$	2	owner	1
215	Campbell James	{ 26 n $\frac{1}{2}$ , 28 n $\frac{1}{2}$	3	owner	1
251	Cadman Thomas	27 n $\frac{1}{2}$	3	owner	7
J 252	Cadman Richard	15 n $\frac{1}{2}$	4	owner	7
276	Crosby Thomas	18 n $\frac{3}{4}$ , 17 n c $\frac{1}{2}$ of n $\frac{1}{2}$	4	owner	7
366	Corbitt John	26 n e $\frac{1}{2}$	4	owner	7
370	Corbitt Edward	21 n $\frac{1}{2}$	5	tenant	7
J 377	Cassidy Henry	22 p n e p	5	owner	7
381	Corbitt Robert	23 s $\frac{1}{2}$	4	owner	7
119	Duncomb William G	24 s w $\frac{1}{2}$ , 26 n $\frac{1}{2}$ of n w $\frac{1}{2}$	4	owner	7
151	Delaney Patrick Sr	19 n e $\frac{1}{2}$	2	owner	3
152	Delaney Patrick Jr	28 n $\frac{1}{2}$	2	tenant	1
J 198	Dickout John R	18	3	owner	3
J 256	Dutton Benjamin	19 n $\frac{1}{2}$ , 18 n w $\frac{1}{2}$	4	owner	7
J 447	Dynes James	} 25 e $\frac{1}{2}$	5	tenant	7
448	Dynes Pierce		5	owner	7
27	Enbury Samuel D	16 n $\frac{1}{2}$	1	owner	3
J 33	Edwards John	20 n e $\frac{3}{4}$ of n $\frac{1}{2}$	1	owner	1

TOWNSHIP OF DEREHAM.

No. OR ROLL.	NAMES.	LOT.	CON.		P. O. Adr's.
J 257	Ellery Thomas	19 s w ½	3	owner	7
258	Ellery William	19 s e ½	4	owner	7
264	Ellery John	23 n ½	3	owner	7
265	Ellery Christopher	24 n ½	4	owner	7
372	Ellis Alexander	22 p n e p	5	owner	7
124	Fogerty Daniel	20 p s p	1	tenant	1
134	Fogerty Michael	23 w ½ of s ½ & s ½ of n ½	2	owner	1
J 259	Foster William	20 s ½	3	owner	7
455	Foster John	28 s ½	5	owner	7
354	Gill Samuel R	17 e ½	5	owner	7
103	Hill Calvin G	16 p n w ½	2	owner	3
112	Harris J Perry	16 n w p, 17 p n w ½	2	owner	3
113	Harris Ransom	17 p n w p n ½	2	owner	3
J 120	Hill Alvin	19 n w ½	2	owner	3
141	Hemsworth Patrick	27 s w ½	1	owner	1
143	Hemsworth John	25 n w ½	2	owner	1
145	Hackett John	26 n ½, 27 p n p	2	n r owner	1
208	Hemsworth Thomas	25 s e ½	2	owner	1
213	Hemsworth Patrick	26 s w ½, 28 s ½	2	owner	4
303	Hadcock James	8 n ½, 9 n ½	5	f'mrs son	4
304	Hadcock Albert				
J 353	Harris Emerson	16 n ½	5	owner	4
J 359	Harris I N	18 s w p, 19 s e ½	4	owner	7
360	Harris Sherman	{ 19 n ½ 19 s e ½	5	owner	7
421	Harris William	15 n ½	5	tenant	4
422	Harris Andrus			owner	4
423	Harris Lemon			owner	7
J 357	Haycock James	18 n ½	5	tenant	7
J 358	Haycock Judson			tenant	7
117	Kennedy James	19 s e p, 18 s w p	1	owner	3
22	Lewis Judson	15 p s ½	1	tenant	3
30	Leo Spencer	18 w ½ of n ½	1	n r owner	1
J 121	Layton William	{ 20 e ½ 20 s e ½	2	owner	3
122	Linzey John	20 p s e p	1	tenant	3
152	Lahay Michael	28 s ½	1	owner	1
196	Longdon Wright	17 n e ½	3	owner	3
197	Longdon Joseph				
260	Little William	21 n e ½	4	owner	7
261	Little Thomas			f'mrs son	7
160	Little Thomas	17 s ½	5	tenant	7
373	Little Charles			tenant	7
374	Little James	21 w ½	4	owner	7
380	Little Henry			owner	7
380	Little Henry	24 n ½	5	owner	7

and  
ctions  
P. O. Adr's.  
3  
7  
1  
1  
1  
4  
7  
7  
7  
3  
1  
1  
1  
1  
3  
3  
1  
1  
7  
7  
7  
7  
7  
7  
3  
1  
1  
1  
3  
7  
7  
7  
7  
3  
1

LIST OF VOTERS.

NO. ON ROLL	NAMES.	LOT.	CON.		P.O. Address
28	McKeand Smith	17 e ½	1	owner	1
29	McCaughea James	18 n e p, 17 r w p	1	n r owner	1
47	McLaughlin John	28 n e ½	1	n r owner	1
J 93	Ma-berry Franklin	15 s ½	1	owner	3
137	Mithcrall John	24 s ½	1	tenant	1
J 195	Mitchell Robert	16	3	owner	3
202	McBeth James	(19 n w ½ 19 s ½)	3	owner	1
203	McBeth John	19 e ½	3	owner	1
204	McBeth Thomas	19 e ½	3	owner	1
206	Markham John	22 n ½	3	owner	1
J 207	Markham William	21 n ½	3	f mrs son	1
246	Mitchell Samuel Sr			owner	4
247	Mitchell Andrew	20 n ½	3	f mrs son	4
248	Mitchell Samuel Jr			f mrs son	4
266	Morris James	24 s e ½	3	owner	7
267	Morris Samuel	24 n ½	3	owner	7
268	Morris John	24 s w ½	3	owner	7
J 277	Morris Samuel Sr	(27 n ½, 26 s w ½ of n ½)	4	owner	7
J 278	Morris Samuel Jr	27 s ½	3	owner	7
J 355	Moulton James	(17 w ½ 17 s ½)	5	owner	7
J 382	Morley John	26 n ½, 25 n w ½, 27 n e ½	4	owner	7
386	Mires William H	28 n w ½	5	owner	7
387	Mires John	28 n e ½, 27 n w ½	5	tenant	7
388	Mires David	28 n e ½	5	owner	n r
441	Minshall Henry	23 s ½	5	tenant	7
444	McEwen William	24 s ½	5	tenant	7
446	McEwen John	24 s ½	5	tenant	7
445	McEwen John Sr	24 s ½	5	n r owner	7
454	Mires George	27 c w ½	5	owner	7
34	Nancekivell William	21 n e ½, 20 s w p	1	owner	1
148	Nancekivell Thomas	27 s e ½, 26 e w ½	1	owner	1
J 205	Nancekivell Reuben	22 s ½	2	tenant	1
135	O'Flaherty John	24	2	owner	1
J 136	O'Flaherty James	24	2	f m r's son	1
144	Omera John	(26 n ½ 27 p w p)	2	owner	1
21	Potts William	15 p s p n ½	1	owner	3
39	Prouse Thomas	22 n w p	1	owner	1
J 40	Prouse William	22 n w p	1	tenant	1
42	Palmer George	25 n w ½ of n ½	1	owner	1
J 116	Piper William	18, 17 s ½	2	owner	3
188	Pierce George	22 p n ½	4	tenant	7
209	Page Thomas	25 n ½	3	tenant	1
262	Partlow John	22 s ½, 23 s ½	3	owner	7
J 263	Partlow George	21 s e ½	3	owner	7
351	Phillips B L	15 s ½	4	owner	7
356	Phillips David	18 s ½	4	owner	7
384	Pullen Hezekiah	26 s ½	4	owner	7

TOWNSHIP OF DEREHAM.

NO. ON ROLL.	NAME.	LOT.	CON.		P.O. Address.
123	Quinn Robert	20 w 1/2	2	owner.	1
141	Rice Charles	24 n w 1/2, 25 n e 1/2	1	owner	1
43	Robinson David	26 n p & n p s 1/2	2	owner	31
108	Ranney Homer	15	2	owner	16
147	Rath Joseph	27 s 1/2 of n 1/2	4	owner	7
272	Ronan John	25 w 1/2	3	f/mrs son	7
J. 273	Ronan Maurice	25 s w 1/2	5	owner	7
J. 362	Rowson John	20 e 1/2	4	owner	7
J. 385	Rowson Thomas	27 s 1/2			
32	Sage Simeon	19 n w 1/2	1	owner	1-
111	Stockdale Robert	16 n e 1/2	2	owner	3
118	Shelton William	19 s w p	1	owner	3-
149	Shunk Isaac	27 n p p	2	tenant	16
186	Smith Reuben	22 n 1/2	4	owner	3
187	Smith Joseph	16 s 1/2	2	owner	3
J. 199	Stockdale George	{ 17 n w 1/2 of n 1/2	3	owner	3
J. 214	Shane Michael	27 s 1/2	2	owner	1
276	Stone William	25 s w p of s p, 25 n e p	4	tenant	7
271	Sherlock Michael	25 s e 1/2, 26 s e 1/2	3	owner	7
274	Shane Daniel	26 s e 1/2	3	tenant	7-
J. 282	Smith Wm Andes	28	4	owner	1
376	Swartout Luther	{ 22 n 1/2, 23 n e 1/2	5	owner	7
379	Swartout George	{ 25 e p of s 1/2	4	owner	7
383	Stirton James	{ 24 s e 1/2	4	owner	nr
440	Simmons Orin	{ 26 n 1/2, 25 n w 1/2, 27 n e 1/2	5	owner	7
439	Smith George	{ 22 s 1/2, 23 n 1/2 of s 1/2	5	owner	7
451	Smith William	{ 25 s w 1/2	5	owner	7
230	Terry J L	{ 23 s e 1/2, 22 n w 1/2, 23 n 1/2	2	nr owner	
275	Tackle Gideon	{ 23 n 1/2	3	tenant	7
		{ 26 n e 1/2	4	owner	
		{ 26 s w 1/2	3	owner	
280	Upfold Ambrose Sr	28 s 1/2	3	owner	1
	Upfold Ambrose Jr			owner	1
35	Wilson Robert Sr	20 n w p	1	nr owner	1
36	Wilson Robert			nr owner	1
37	Wilson Richard	21 e p of n 1/2	1	nr owner	1
44	Walsh John			nr owner	1
48	Worth John	26 n p & n p s 1/2	1	nr owner	1
50	Wilson Richard	28 n w 1/2	1	nr owner	1
114	Webster William	23 n 1/2, 24 n 1/2	1	owner	1
24	Wiseman Edward	18 p s w p	1	owner	8
35	Wiseman George	15 p n 1/2	1	tenant	8



## LIST OF VOTERS.

NO. OR ROLL.	NAMES.	LOT.	CON.		P.O. Ad'rs.
125	Wilson Charles	(21 s $\frac{1}{2}$ & n $\frac{1}{2}$ ) 22 s $\frac{1}{2}$	1	owner	1
J 128	Wilson Foster	21	2	owner	1
J 132	Wilson William	(22 s $\frac{1}{2}$ & n e $\frac{1}{2}$ , 23 s $\frac{1}{2}$ ) 22 n e $\frac{1}{2}$	1 2	tenant	1
133	Wilson Leonard	(22 s $\frac{1}{2}$ & n e $\frac{1}{2}$ , 23 s $\frac{1}{2}$ ) 23 n e $\frac{1}{2}$	1 2	nr owner	1
J 201	Wilford William	18	3	tenant	3
211	Wells Thomas	25 n $\frac{1}{2}$	3	nr owner	1
249	Williams James	15 s $\frac{1}{2}$ of n $\frac{1}{2}$	4	owner	4
253	Wilkinson John	17 n w $\frac{1}{2}$ , 18 n e $\frac{1}{2}$	4	owner	7
J 254	Wilkinson James H	21 s w $\frac{1}{2}$	3	owner	7
255	Wilford Thomas	17 s $\frac{1}{2}$	3	owner	7
371	Whiteman James	22 p n e p	5	owner	7
452	Wilson Henry		5	owner	7
453	Wilson George	27 s e $\frac{1}{2}$	5	owner	7

## Part II.—Persons entitled to vote at Municipal Elections only.

126	Bates Joel	21 p s p	1	tenant	3
200	Bunt Richard	16 p s p	2	tenant	3
279	Hendershot W F	27 p s p	3	tenant	1
269	Morris Isaac	24 p s w $\frac{1}{2}$	3	h'sedh'l'r	7
109	Schweier John	15 p n $\frac{1}{2}$	2	owner	3
368	Swartout Abram	22 p s p of n $\frac{1}{2}$	5	tenant	7
369	Swartout John	22 p s p of n $\frac{1}{2}$	5	owner	7
106	Welt Mathias	15 p s e p	1	owner	3

Part III.—Persons entitled to vote at Elections to the Legislative Assembly on by  
Noms.

## POLLING SUB-DIVISION No. 3,

Comprising Concessions 5, 6, 7, 8, from Townline between Dereham and Norwich  
to Middle Townline of Dereham, less North halves of Lots 1, 2,  
3, 4, 5, 6, 7, in the 5th Concession.

PART I.—List of persons entitled to vote at both Municipal Elections and Elec-  
tions to the Legislative Assembly.

NO. ON ROLL.	NAMES.	LOT.	CON.		P.O. Adres
J 424	Adamson Robert	14 n ½	6	owner	4
306	Agur William	9 n w ½	8	owner	7
578	Allen Thomas, jr	11 n p	8	tenant	5
J 612	Armstrong William	3 s ½	8	tenant	6
633	Armstrong Mathew	8 c p s ½	8	owner	
J 642	Allen Richard	12 s p, 11 s p	8	owner	5
767	Allen James	13 n e p of a w ½, 10 n ½	8	owner	6
324	Bolton John W	10 p n p	5	tenant	4
250	Brown Thomas	10 p n p	5	n r owner	1
J 348	Boyer Charles M	13 n w ½ and n e ½ 13 c ½ of n e ½	5	owner	1
333	Brown A F	11 p n e p	5	tenant	
348	Bates E	12 p n p	5	owner	4
349	Bodwell J V	11 n ½, 12 n ½	5	owner	4
J 350	Bodwell Ralph W	4 n ½	5	owner	4
392	Boyd Syllas	1 s w ½	5	owner	4
410	Bodwell Hiram A	11 s ½	5	owner	4
411	Bodwell Hason	12 s ½	6	owner	4
J 412	Boyer Geo H	12 n ½	6	frmr's son	4
413	Boyer William F		6	owner	4
417	Boyer Charles	12 s w ½	6	tenant	4
J 419	Boyer Peter	13 n w ½	5	frmr's son	4
J 420	Boyer James	13 s w ½	5	frmr's son	4
476	Boyer Robert H	12 s e ½	6	owner	4
477	Bribner James	12 s w ½	6	tenant	4
J 486	Butler Thomas	13 c ½ of n w ½	8	owner	4
507	Baxter Joseph	6 n e p	7	owner	4
J 524	Butler Richard	12 n w ½	7	owner	4
527	Butler William	13 n w ½	8	owner	4
573	Barker Lynn E	13 n p	8	owner	5
574	Barker Joy	8 n e p	8	tenant	5
575	Barker Wright	8 p a w p	8	owner	5
632	Bennett Samuel	8 c p s ½, 8 n p s ½	8	tenant	5
666	Brown Benajah M	12 s p a ½	8	owner	9
841	Bradburn Alexander	12 p a ½	8	owner	6
309	Collins Josiah	11 s w ½	7	n r owner	4
326	Collins G M	10 p n p	5	owner	4
334	Cornfoot Andrew	11 p a p	5	owner	4

see No. 2

see No. 4

see No. 6

## LIST OF VOTERS.

NO. ON ROLL.	NAMES.	LOT.	CON.		P. O. Address.	
J 517	Clifford William	10 n ½	7	tenant	4	
530	Clapton John	14 s e ½	7	n r owner	8	
570	Courtney Alfred	7 p n p of s ½	8	owner	5	
571	Courtney William	9 s w ½	8	tenant	5	
831	Clinton James	12 n p n ½	8	n r owner	6	
327	Donnocker D G	9 p n p	5	tenant	4	
398	Dennis James E	2 n ½	6	n r owner	7	
399	Dennis Henry		6	n r owner	10	
464	Dalrymple John	4 s e ½	6	owner	4	
465	Dalrymple Patrick		6	tenant	4	
466	Devlin John	6 s ½	6	owner	4	
503	Devlin Patrick	4 n ½	7	owner	4	
504	Devlin John A		7	tenant	4	
554	Degroat Amasa	2 s w ½	7	owner	6	
579	Dorland Samuel	11 n p	8	owner		
J 405	Elliott David	7 s ½	5	owner	4	
408	Erwin James	6 n ½	6		4	
408	Erwin James	10 n ½	6		owner	4
638	Esseltine John L	10 s e ½	8		owner	5
J 393	Foster Edward	3 s ½, 4 s ½	5	owner	4	
J 394	Foster John		5	frmr's son	4	
395	Foster Adam		5	frmr's son	4	
J 404	Fierheller A R	7 s ½	5	owner	4	
J 559	Flewelling Jesse O	6 n ½	6		owner	4
560	Flewelling Benjamin W	4 n ½, 5 n ½ 5 p n p	8	owner householdr	5	
332	Gooding James	11 p n e p	5	tenant	4	
403	Gray Michael	5 s ½, 6 s ½	5	n r owner		
462	Goodwin William	5 s e ½	6	tenant	11	
312	Harris Sylvester	10 p n p	5	owner	4	
331	Heal Samuel	10 p n p, 13 e ½ of n e ½	5	n r owner		
397	Hagle Samuel	3 s ½	6	n r owner	1	
J 409	Harris George M	11 n ½	6	owner	4	
421	Harris William	14	5	owner	4	
J 422	Harris Andrus	11 s ½	7	owner	4	
J 423	Harris Lemon		7	owner	4	
467	Heal John	7 s ½	6	owner	4	
473	Honfs S J	9 n w ½	7	tenant	4	
481	Harris Gilbert	9 s ½	6	tenant	4	
J 518	Hunsley Joseph	14 p s w p	6	owner	4	
519	Hunsley Henry	11 n w ½, 12 n e ½	7	owner	4	
J 565	Herrick Lorenzo	7 s ½	7	owner	4	
634	Hayes William	7 s ½ of n ½ 8 n p s ½	8	tenant	5	
			8	n r owner	1	

TOWNSHIP OF DEREHAM.

P.O. Adress.  
 tenant 4  
 n r owner 8  
 owner 5  
 tenant 5  
 n r owner 6  
 tenant 4  
 n r owner 17  
 n r owner 10  
 owner 4  
 tenant 4  
 owner 4  
 owner 4  
 tenant 4  
 owner 6  
 owner 4  
 owner 4  
 owner 5  
 owner 4  
 r m r s son 4  
 r m r s son 4  
 owner 4  
 owner 4  
 owner 5  
 houseldr 5  
 tenant 4  
 n r owner 11  
 tenant 11  
 owner 4  
 n r owner 1  
 owner 4  
 owner 4  
 wner 4  
 wner 4  
 wner 4  
 wner 4  
 nant 4  
 nant 4  
 wner 4  
 wner 4  
 wner 4  
 wner 4  
 wner 5  
 nant 5  
 r owner 1

NO. ON ROLL.	NAMES.	TOO LOT.	CON.	P.O. Adress.
330	James Nelson	10 p n p	5	tenant 4
528	King William Sr	14 s w 1/2	7	owner 4
529	King William Jr	14 s e 1/2	7	tenant 4
J 562	Lucas Samuel	6 n w 1/2, 7 n 1/2	8	tenant 5
J 641	Luno George R	12 s p, 11 s p	8	tenant 5
729	Livingstone Josiah	12 s p of n 1/2	8	owner 5
730	Livingstone Benj.			f m r s son 6
J 322	McKay Joseph	10 p n p	5	tenant 4
J 323	Miller Justice	10 p n p	5	owner 4
J 323	Miller Roger	10 p n p	5	owner 4
325	Miller John A			tenant 4
469	Mitchell Charles	(8 s w p 10 n 1/2)	6	owner 4
J 474	Minshall Charles	9 n w p, 8 n p s 1/2, 9 n e p s 1/2	7	owner 4
J 506	Mugan Patrick	5 n 1/2, 6 n w p	7	owner 4
507	Mugan Joseph	6 s w 1/2	6	tenant 4
514	Miners Josiah Sr	8 p n p, 9 s 1/2	7	owner 5
565	Mahon William	7 p n p	8	owner 5
566	Miller Ogden	7 s 1/2	7	owner 5
J 567	Miller Alfred			tenant 5
J 576	Miners Josiah Jr	9 s 1/2, 10 s 1/2	7	tenant 5
640	McKinney Thomas	11 s e 1/2	8	owner 5
646	McDiarmid Ewen	13 e 1/2	8	owner 5
866	Mercer Thomas	14 n p	8	owner 18
34	Nancekivell William	(11 s e 1/2 9 s 1/2, 8 s w p	7 6	owner 1
318	Oals Norman L	10 p n p	5	owner 4
416	Oals Norman	13 s e 1/2	5	owner 4
471	O'Connor William	10 p s 1/2	6	tenant 4
558	Ostrander Russell	4 s e 1/2	7	owner 6
310	Potter David	10 p n p	5	owner 4
390	Price Walter	1 n 1/2	6	owner 11
458	Pollard John D	1 s e 1/2	6	owner 11
468	Pollard John	8 s p	6	owner 4
472	Prouse Thomas	(10 s 1/2 11 n e 1/2, 9 n e 1/2	8 7	owner 4
478	Post Hiram	13 s e 1/2	6	owner 4
479	Post Albert	13 s w 1/2	6	owner 4
480	Post James			tenant 4
J 502	Pearce John	3 n 1/2	7	owner 11
521	Pratt Thomas	14 n 1/2, 13 n 1/2	7	tenant 4
J 522	Pratt Thomas S			tenant 4

LIST OF VOTERS;

NO. ON ROLL.	NAMES.	LOT.	CON.		P. O. Ad'ns.
J 557	Pearce George	3 s 1/2	7	owner	6
J 561	Pratt Daniel	5 s 1/2, 6 s 1/2 6 n e 1/2	7 8	owner	5
414	Robinson Abner	13 s e 1/2	5	tenant	4
619	Rimph Jerome	4 s 1/2, 5 s e 1/2	8	n r owner	6
311	Scott George	10 p n p	5	owner	4
313	Snider J F	10 p n p	5	owner	4
315	Stevens James	10 p n p	5	n r owner	1
J 316	Smart Robert	10 p n p	5	tenant	4
298	Siples Austin	10 p n p	5	owner	4
319	Stevens Western	10 p n p	5	owner	4
389	Snell John	1 s e 1/2	5	owner	4
391	Snell George P	1 s w 1/2	5	owner	4
396	Sheahan John	2 s 1/2	5	n r owner	13
400	Small Henry	5 n 1/2	6	owner	4
J 406	Sidmore Truman	8 s 1/2	5	owner	4
315	Stevens James	13 n e 1/2 9 n w 1/2	5 7	n r owner	1
459	Stroud Francis	2 s 1/2	6	owner	6
460	Stroud Thomas	3 s e 1/2	6	tenant	6
461	Smart William	9 p n 1/2	6	owner	4
475	Sitts William	1 n e p	7	owner	6
496	Stroud John F	2 n e p	7	owner	6
J 501	Smart Andrew H	1 s w 1/2, 3 s w 1/2	6	tenant	11
508	Stevens John	6 n w p	7	tenant	4
544	Sherwood William	1 e p	7	owner	11
J 545	Sherwood Simeon	1 e p	7	owner	11
549	Scott Joseph	2 s e 1/2	7	owner	6
550	Scott Thomas	2 n e 1/2	7	tenant	6
551	Stroud John C	3 n 1/2	8	tenant	6
555	Stroud John	4 s w 1/2	8	owner	6
J 556	Stroud William H	4 s 1/2, 5 s e 1/2	7	tenant	6
J 618	Snell Peter	5 s 1/2 of s 1/2	8	tenant	5
620	Stafford William B	1 s w p	8	owner	5
621	Scott Robert	6 s e p	8	tenant	6
622	Scott Anthony, sr	7 p s p	8	owner	5
624	Sherwood Henry	13 e 1/2	8	tenant	8
645	Smith Jesse	6 s w p	8	tenant	8
647	Smith John	14 s 1/2	8	owner	6
732	Scott Anthony		8	owner	6
880	Smith John		8	owner	6
840	Smith Charles P		8	fmr's son	6
320	Tripp Adams	10 bal of	5	owner	4
321	Tripp William	8 n 1/2, 9 n e p	6	tenant	4
401	Tucker Henry	5 s 1/2, 6 s 1/2	5	tenant	4
J 402	Tripp Daniel	7 s 1/2	6	owner	4
J 511	Tapsell William	8	7	tenant	5
639	Thomas William	10 s w 1/2	8	owner	5

TOWNSHIP OF DEREHAM.

NO. OR BOLL.	NAMES.	LOT.	CON.	P. O. Ad'ns.
328	Wagoner Isaac	10 p n p	5	owner 4
329	Wright John	10 p n p	5	tenant 4
347	Wallace William	10 p n p	5	tenant 4
558	Wardle George	2 n w 1/2, 2 n 1/2 of s 1/2	8	owner 6
577	Wilkinson John	9 n e 1/2	8	owner 5
617	Wardle Joseph	13 s w 1/2	8	owner 6
614	Wardle Thomas	2 s 1/2 of s 1/2	8	tenant 6
614	Whitelock Mathew	2 w 1/2 of n 1/2 of s 1/2	8	owner 6
760	Wessenger Rudolph	13 s w p	8	owner 5
761	Wessenger Herman		8	owner 6
762	Wessenger Thomas R	9 s e 1/2	8	owner 6

PART II.—Persons entitled to vote at Municipal Elections only.

470	Burns Robert	8 s w p	6	owner 4
516	Cornfoot Robert	9 p n p	7	tenant 4
515	Murray Christopher	8 p n p	7	tenant 4
457	Mahoney Benjamin	1 p s e p	6	tenant 11
513	Stevens Allen	8 p s p	7	tenant 5
624	Sherwood Henry	7 p s p	8	tenant 5

PART III.—Persons entitled to vote at Elections to the Legislative Assembly only.  
NONE.

## POLLING SUB-DIVISION No. 4,

Comprising south halves of Lots 15, 16, 17, 18, 19, 20, 21, in the 5th Concession;  
the 6th, 7th, 8th and 9th Concessions, less south halves of Lots 15, 16,  
17, 18, 19, 20, 21, in the 9th Concession, from Middle Town  
Line of Dereham to Town-Line between Dereham and  
Dorchester.

*PART I.—Persons entitled to vote at both Municipal Elections and Elections to the  
Legislative Assembly.*

NO. OR ROLL	NAMES.	LOT.	CON.	P. O. Adress.
456	Agur William	28 n ½	6	n r owner
		18 n ½	5	n r owner
424	Adamsen Robert	16 s ½	5	owner
306	Agur William	16 n e ½	8	owner
495	Agur Robert	22 and 23	6	owner
606	Adison James	28 n ½	8	n r owner
642	Allen Richard	21 p s w p	8	
		22 p n ½ E R	9	owner
763	Allen Thomas			
764	Allen William	17 n w p n ½	8	owner
486	Butler Thomas	15 s ½	6	owner
524	Butler Richard	15 n ½	7	owner
J 527	Butler William	16 s ½, 15 s ½ of n ½	7	owner
531	Bigham Robert, sr	15 s ½	7	owner
J 583	Baker Samuel	22 bal, 23	7	tenant
J 592	Bigham William John	23 n ½	8	tenant
596	Burge William	25 n ½, 26 n e ½	8	owner
663	Bowen William	16 n w p	9	owner
669	Boulton Henry	17 p n p	8	owner
250	Brown Thomas	19 n e p	9	tenant
692	Bulwer Edward	22 p n p, E R	9	n r owner
J 724	Best Hiram	22 p n p E R	9	tenant
666	Brown Benajah M	28 n ½, 27 n ½	9	owner
805	Berry John	18 s e ½ of s ½	8	owner
		27 s e ½	9	owner
276	Crosby Thomas	15 n ½	6	tenant
426	Crosby William	15 s e p	5	tenant
484	Carter Stephen	15 p s p	6	owner
J 534	Clark G G	16 n ½	7	owner
601	Clunis Thomas	27 n w ½	8	
		26 s e ½	7	tenant
		28	7	
J 605	Crawford Will'm Alex	28 s ½	6	owner
604	Crawford William	27	7	n r owner
J 433	Daniels Naboth	18 s ½, 21 p s p	5	owner
442	Daniels William	24 e ½	6	owner
652	Dodgson Henry	15 n e p	9	owner
653	Dodgson Mathew	15 s e p	8	owner
694	Dickson Albert	22 p n e p E R	9	tenant
708	Dillon Mathew	22 p n p W R	9	n r owner
715	Dillon Richard	25 n e ½	9	tenant
796	Dean Andrew	24 s w ½	9	owner





## LIST OF VOTERS.

NO. ON ROLL.	NAMES.	LOT.	CON.		P. O. Ad'rs.
488	Knapp John	15 p s p	6	tenant	4
654	King John H	15 p n w p	9	tenant	8
J 791	King C J	22 s $\frac{1}{2}$	9	owner	8
160	Little Thomas	17 e $\frac{1}{2}$	5	tenant	7
J 428	Lackie Robert	16 s e $\frac{1}{4}$	6	owner	7
J 429	Lackie Robert	16 n $\frac{1}{2}$	6	tenant	7
84	Lints Daniel	24 s $\frac{1}{2}$ & n w $\frac{1}{4}$	7	owner	
698	Lancaster D H	22 p n p. 21 p n w p	9	owner	8
801	Linchbury Arthur	21 p s p	8	owner	8
802	Linchbury Alfred	25 s e $\frac{1}{4}$	9	tenant	9
355	Moulton James	17 w $\frac{1}{2}$	5	owner	7
J 430	Mayberry William	17 n $\frac{1}{2}$	6	owner	7
J 432	Mayberry Madison	15 s w $\frac{1}{4}$	5	tenant	7
431	Miles Robert	15 s w $\frac{1}{4}$	5	frmr's son	7
J 434	Moran William	19 s $\frac{1}{2}$	5	n r owner	6
437	Mulholland Hugh	18 n p	6	owner	7
J 532	McDonald Duncan	18 n e $\frac{1}{8}$	8		
542	McAuley Daniel	20 p s p	5	tenant	7
J 543	McAuley Neil	17 s $\frac{1}{2}$	7	tenant	8
681	McDaniel Robert W	20	7	owner	8
J 688	McRae John	21 p n p	9	tenant	8
693	McDonald John	21 bal n $\frac{1}{2}$	9	tenant	8
699	McArthur Rial, sr	22 p n p E R	9	n r owner	1
700	McArthur Rial	22 p n p E R	9	owner	8
800	Moulton William	22 p n p W R	9	owner	8
J 811	McClintock John, sr	25 s e $\frac{1}{4}$	9	owner	9
J 812	McClintock Robert			owner	8
J 813	McClintock William	28 s $\frac{3}{4}$	9	frmr's son	8
814	McClintock John, jr			frmr's son	8
815	McClintock Thomas			frmr's son	8
684	Newton Thomas	21 p n p	9	owner	8
701	Nichols Edward	22 p n p E R	9	tenant	8
J 625	Ostrander Paul			tenant	5
626	Ostrander Henry	15 w $\frac{1}{2}$	8	owner	5
478	Post Hiram	16 p n w $\frac{1}{4}$	8	owner	4
479	Post Albert		8	owner	4
486	Post James	16 p n w $\frac{1}{4}$	8	tenant	4
526	Pringle James	15 p n e p	7	owner	8
687	Pedlow Robert J	21 p n p	9	owner	8
720	Proctor G G	26 s e $\frac{1}{4}$	8	owner	8



## LIST OF VOTERS,

NO. ON ROLL.	NAMES.	LOT.	CON.		P. O. Ad'rs.
J 536	Wright Edwin	17 n $\frac{1}{2}$	7	owner	4
580	Williams James	22 s e p, 23	7	owner	8
581	Williams Albert	20 s $\frac{1}{2}$	8	owner	8
582	Williams Richard	20 n $\frac{1}{2}$	8	owner	8
705	Watson Robert	21	7	owner	8
709	Waddle James	22 p n p w r	9	tenant	8
771	Whitelock James	22 p n p w r	9	tenant	8
		17 p n e p	8	owner	8
588	Young R H	19 n w $\frac{1}{4}$	8	n r owner	

## PART II.—Persons entitled to vote at Municipal Elections only.

486	Butler Thomas	} 15 p s p	6	owner	4
485	Curtis William		6	tenant	9
799	Caleut Charles	25 p s e p	9	tenant	8
585	Gracey Daniel	20 p n p	8	tenant	8
678	Kilgore Alexander	21 p s w p	8	tenant	8
691	Marshall Peter	22 p n p e r	9	tenant	8
679	McReady Charles	22 n w p w g r	9	owner	8
690	Roddy John	22 p n p e r	9	tenant	8
427	Stiekwood Henry	15 p n p	6	tenant	4
369	Swartout John	21 p n p s $\frac{1}{2}$	5	tenant	7
656	Smith Harry	15 p n p	9	tenant	8
667	Sharp Harden	18 p s p	8	tenant	8
686	Tynan Michael	21 p n $\frac{1}{2}$	9	n r owner	8
589	Tynan Martin	21 p n p	8	householder	8
707	Way Joseph	22 p n p w r	9	owner	8

## PART III.—Persons entitled to vote at Elections to the Legislative Assembly only—NONE.



## LIST OF VOTERS.

NO. ON ROLL	NAMES.	LOT.	CON.		P.O. Adr'ss.
998	Curtis George	10 s $\frac{1}{2}$ , 9 n $\frac{1}{2}$ of s $\frac{1}{2}$ , 11 s e $\frac{1}{2}$	11	n r owner	6
1001	Curtis Coggan	11 s w $\frac{3}{4}$ of s $\frac{1}{2}$	11	owner	6
J 1607	Curtis Robert	14 n $\frac{1}{2}$ , 13 n w $\frac{1}{2}$	12	owner	6
1030	Cline David C	6 p s e p	12	owner	6
1042	Crossett John H	13 s w p	12	owner	6
J 836	Dorland Oliver	6	10	tenant	6
J 837	Dorland Morris		10	tenant	6
579	Dorland Samuel		11	owner	6
983	Dorland John		11	f'mrs son	6
773	Ellis Peter	14 n w p	10	tenant	8
993	Empy Gordon	9 s $\frac{1}{2}$	11	tenant	6
J 650	Fewster Robert	14 c p	9	owner	8
J 651	Fewster Robert		9	owner	8
728	Fletcher Thomas		10	owner	6
J 755	Ferguson William S	10 s $\frac{1}{2}$ , 9 s $\frac{1}{2}$	10	tenant	6
756	Fall Phillip	10 s $\frac{1}{2}$ , 9 s $\frac{1}{2}$	10	n r owner	6
J 848	Fielding David	9 s $\frac{1}{2}$	10	owner	6
870	Forbes Robert G	14 p n w $\frac{1}{2}$	11	owner	13
756	Fall Phillip	6 p n e $\frac{1}{2}$	12	n r owner	6
991	Fleming Thomas	8 n w $\frac{1}{2}$ , 9 n e $\frac{1}{2}$	12	owner	6
733	Goodwin Christopher	4 s $\frac{1}{2}$ & n w $\frac{1}{2}$	9	owner	6
734	Goodwin Scartoro	4 n e $\frac{1}{2}$	9	n r owner	6
945	Graves Geo A	6 p s e p	12	owner	6
J 648	Hunsley Thomas	14 n $\frac{1}{2}$ , 13 n w $\frac{1}{2}$	9	owner	8
J 749	Hockey Thomas	7 s $\frac{1}{2}$	9	tenant	6
753	Hall Walter P	10 n e $\frac{1}{2}$	10	owner	5
754	Hall William	10 n w $\frac{1}{2}$	10	owner	6
861	Hewer Thomas	(13 s e $\frac{1}{2}$ 13 n e $\frac{1}{2}$ )	10	owner	6
862	Hewer William	13 s w $\frac{1}{2}$	11	owner	6
971	Hamilton John jr	6 p n e $\frac{1}{2}$	10	owner	6
972	Hamilton John sr	6 p n e $\frac{1}{2}$	12	n r owner	6
977	Hawkins F R	7 s $\frac{1}{2}$	11	owner	6
979	Hawkins T C		11	tenant	6
987	Hyatt Elja	8 p n e $\frac{1}{2}$	12	owner	6
994	Halcock Maitland	9 s $\frac{1}{2}$	11	n r owner	6
J 1002	Holtby William	12 s $\frac{3}{4}$	11	owner	6
1038	Healey William A	12 s p	12	owner	6
726	Joy S	1 n $\frac{1}{2}$	10	n r owner	6
J 739	James Morgan		10	tenant	6
740	James Job		9	owner	6
741	James Charles B		9	f'mrs son	6

TOWNSHIP OF DEREHAM.

NO. ON ROLL.	NAMES	LOT.	CON.	P.O. Adr'ss.
J 820	Kellett William sr	1 s ½	10	owner 6
J 821	Kellett William jr	1 s ½		owner 6
6P	Langril John	10 n ½	9	owner 5
641	Luno George R	11 n w p	9	tenant n r owner 6
643	Lobb John	11 n w p	9	owner 6
J 729	Livingstone Josiah	3 s ½	9	f mrs son 6
J 730	Livingstone Benj'm'n	3 s ½	10	tenant 6
849	Leach Nathan	9 p s w p	10	tenant 6
857	Lilow Michael	10 s w p	10	tenant 6
863	Lilow Jesse	14 p n e ½	11	tenant 18
992	Lourie William	9 n w ¾	12	owner 6
J 996	Lourie Thomas	10 n ½	12	tenant 6
J 607	Martin William B	1	9	tenant 6
623	McAlpine Alexander	6 n ½	9	owner 5
		(11 s w p	9	owner 6
757	Martin Joseph	17 n p	8	owner 6
		11 e ½	9	tenant nr
829	McDonald Charles	3	10	owner nr
830	McDonald Lewis	3	11	owner 6
851	Morrison David	9 n ½	10	tenant 18
866	Mercer Thomas	14 s ¾	12	nr owner 6
974	McDonald William	6 n w p of n e ½	12	owner 6
976	McRoberts James	6 n w ½		
J 626	Ostrander Henry	7 bal n ½	9	owner 5
J 625	Ostrander Paul	7 bal n ½		tenant 5
J 738	Petman Samson	5 n ½	10	owner 6
J 759	Perry Levi	11 n ½	10	owner 6
768	Palmer John	13 n e ½, 13 n w ½, 14 n e p	10	owner 6
769	Palmer William	13 n e ½, 13 n w ½, 14 n e p	10	owner 6
J 835	Pettman Zachariah	5 s ½	10	nr owner 6
856	Park Robert	10 s w p	10	owner 18
J 864	Pinel C T	14 p n e ½, 13 n w ½	11	owner 18
865	Palmer James	14 p n w ½	11	owner 18
867	Pinel James D	14 n e ½	11	owner 18
1004	Pritchard Ira N	13 s e ½	11	owner 6
847	Rutherford D J	8 c p	11	owner 6
985	Rutherford Charles	8 p n e p	12	owner 6
988	Rutherford Stephen	8 p n e ½	12	owner 6
		(8 s p of n ½ of s ½	11	owner 6
999	Reynolds Michael	11 n ½	12	owner 6
1000	Reynolds Hugh	11 n ½	12	tenant 6
1006	Ronson Albert	14 p s p	11	owner 6



## LIST OF VOTERS,

NO. ON ROLL.	NAMES.	LOT.	CON.	P. O. Address.
1044	Smith Daniel T	14 s $\frac{1}{2}$	12	owner 6
627	Stubs Robert	17 p n w p	9	owner 5
J 732	Scott Anthony	18 n e c	9	tenant 6
J 747	Scott William	4 s $\frac{1}{2}$ , 4 n $\frac{1}{2}$	9	tenant 6
J 750	Siprell Francis J	7 n $\frac{1}{2}$	10	owner 6
825	Sovereign Nelson	8 n e p of n $\frac{1}{2}$	9	tenant 5
839	Smith John	2 n w p	10	n r owner 6
840	Smith Charles P	7 n $\frac{1}{2}$ , 12 n p	11	n r owner 6
J 874	Simmons Albert	7 s $\frac{1}{2}$	10	n r f's s'n 6
980	Sanders Joseph M	14 s $\frac{1}{2}$	11	owner 18
J 981	Sanders William H	7 w p	12	owner 6
984	Sits Peter sr	7 e p	12	owner 6
1032	Sits Peter jr	8 p n e p	12	owner 6
1033	Slater Andrew	8 s p of s $\frac{1}{2}$	12	owner 6
1034	Slater Andrew sr	(9 n $\frac{1}{2}$ of s $\frac{1}{2}$	12	owner 6
1035	Scott John	19 s $\frac{1}{2}$ of s $\frac{1}{2}$	12	tenant 6
1040	Scott William	9 s $\frac{1}{2}$ of s $\frac{1}{2}$	12	n r owner 6
		10 s $\frac{1}{2}$	12	n r owner 6
		12 n p of s $\frac{1}{2}$	12	tenant 6
J 629	Thomson William R	8 n $\frac{1}{2}$	9	owner 5
J 816	Tilton Samuel sr			owner 6
J 817	Tilton Samuel jr		11	owner 6
818	T lton James	1 n $\frac{1}{2}$ , 2 n $\frac{1}{2}$		owner 6
819	Tilton George			owner 6
838	Tillson E D	6		n r owner 6
843	Tice Wellington	8 n w p	11	tenant 6
J 853	Tolhurst Alfred	11 n $\frac{1}{2}$ , 10 n $\frac{1}{2}$	11	owner 6
854	Tolhurst Lovell D	10 n $\frac{1}{2}$	10	tenant 6
838	Tillson E D	(1	12	
		1 s $\frac{1}{2}$ , 2 s $\frac{1}{2}$	11	n r owner 6
J 617	Wardle Joseph	2	9	owner 6
614	Wardle Thomas	3 n $\frac{1}{2}$	9	owner 6
735	Weeks Amos	5 n e $\frac{1}{2}$	9	n r owner 6
736	Weeks Isaac	5 s e $\frac{1}{2}$	9	owner 6
J 737	Weeks Joseph	5 w $\frac{1}{2}$	9	owner 6
J 760	Wessenger Rudolph		9	owner 6
J 761	Wessenger Herman	12 o $\frac{1}{2}$	9	owner 6
762	Wessenger Thomas R			owner 6
771	Whitelock James	(14 s $\frac{1}{2}$	9	
846	White James	14 n w p	10	owner 8
868	Wilcox T C	8 c p	11	tenant 6
		14 p n w p	11	owner 18
970	Younie George	6 s p n $\frac{1}{2}$	12	owner 6



## POLLING SUB-DIVISION No. 6,

Comprising south halves of Lots 5, 16, 17, 18, 19, 20, 21, in the 9th Concession the 10th, 11th and 12th Concessions from the Town Line between Dorchester and Dereham to the Middle Town Line of Dereham.

*PART I.—List of persons entitled to vote at both Municipal Elections and Elections to the Legislative Assembly.*

NO. ON ROLL.	NAMES.	LOT.	CON.	P. O. Ad'rs.
J 793	Allison John	23 n w $\frac{1}{2}$ , 24 n e $\frac{1}{2}$	10	owner 9
306	Agur William	24 n w $\frac{1}{2}$ , 25 n $\frac{1}{2}$	10	owner 7
		18 e $\frac{1}{2}$	12	
871	Armstrong William T	15 p s e $\frac{1}{2}$	10	owner 18
904	Andrews Allbridge	20 p s p	10	owner 9
915	Andrews Reuben	21 p n p	11	tenant 9
931	Agar John	21 p s p	11	owner 9
936	Andrews Charles	21 p n w $\frac{1}{2}$	11	owner 9
1026	Archibald William	27 s p	11	tenant 9
	778 Baxter James	16 n w p of n $\frac{1}{2}$	10	owner 9
J 779	Baxter Andrew	17 n $\frac{1}{2}$	10	owner 9
	780 Baxter John	17 s w $\frac{1}{2}$	9	owner 9
J 666	Brown Benajah M	19 s $\frac{1}{2}$ & n e $\frac{1}{2}$	9	owner 9
J 794	Brown Elija	23 n w $\frac{1}{2}$ , 24 n e $\frac{1}{2}$	10	tenant 9
	888 Billet Robert	15 p s p	10	tenant 18
	905 Brown G B	20 s w p	10	owner 9
	909 Bates William	21 p n p	11	tenant 9
		21 p s w p	10	tenant
	922 Boughner William T	21 p n w $\frac{1}{2}$	12	owner 9
		21 p s p	11	n r owner
	930 Best Frederick A	21 p s p	11	tenant 9
	932 Bowen Henry	21 p s p	11	tenant 9
	933 Boulton James	21 p s p	11	tenant 9
	940 Brown E B	22 bal	10	owner 9
J 941	Brown J B	25	11	owner 9
	942 Brown M R	26 e $\frac{1}{2}$	11	owner 9
	943 Brown E A	20 n $\frac{1}{2}$	12	owner 9
J 956	Brown J A	22, 23 e $\frac{1}{2}$ & w $\frac{1}{2}$	11	owner 9
	957 Brown Brinton	23 e $\frac{1}{2}$ & w $\frac{1}{2}$	11	owner 9
		27	11	
J 967	Brown Walter H	23 c p	12	owner 9
		27 s $\frac{1}{2}$	10	
	1014 Ballantine John	16 e p of s w $\frac{1}{2}$	11	owner 6
	1029 Bagner John W	28 n w $\frac{1}{2}$	12	owner 12
	1060 Bell John	27 s $\frac{1}{2}$	12	n r owner 15
	924 Corbett Jonathan	21 p n w p	11	tenant 9
J 965	Cook William H	28	11	tenant 9
J 967	Cook John H	28	11	tenant 9
	966 Cook Joseph	28	11	n r owner
	1018 Crisp W T	21 p n p	12	n r owner 1
	1012 Crossett George	17 w $\frac{1}{2}$ , 23 n e p	12	owner 9
J 1021	Caverhill Henry	23 n w $\frac{1}{2}$ , 24 n $\frac{1}{2}$	12	owner 9

TOWNSHIP OF DEREHAM.

NO. ON ROLL.	NAMES.	LOT.	CON.	P. O. Address
772	Dennis Henry	15 p c p	9	owner 8
J 905	Downing Frederick	20 e $\frac{3}{4}$	11	tenant 9
J 911	Downing Charles	21	10	tenant 9
1065	Dryal Clement	28 s w $\frac{1}{4}$	12	tenant 12
1066	Dean Hiram	28 s w $\frac{1}{4}$	12	n r owner
776	Esseltine Nelson	16 s w p	9	owner 9
		16 p n p	10	owner 9
781	Esseltine Erastus	18 n e p	10	tenant 9
782	Esseltine James			tenant 9
783	Esseltine George			owner 9
J 959	Elliott John	24	11	owner 9
649	Fewster William	15 n e $\frac{1}{4}$	11	owner 8
922	Firby Robert	21 p s w p	10	n r owner
926	Fursman John	21 p s w p	10	owner 9
		21 p n p, 22 p n w p	11	
J 963	Fulton John, sr	27 s $\frac{1}{2}$	10	owner 9
J 964	Fulton John, jr	28 e $\frac{1}{2}$	10	frmr's son 9
		15 n e p	12	owner 18
1010	Forbes Leander	15 n w $\frac{1}{4}$	12	tenant 9
1024	Fishley John	26 n e $\frac{1}{4}$	12	tenant 9
1050	Freeman Spencer A	22 s $\frac{1}{2}$	12	owner 9
J 1051	Freeman James D	20 s $\frac{1}{2}$	12	owner 9
J 1052	Freeman Kerwin E	21 s $\frac{1}{2}$	12	owner 9
875	Gale Joshua	15 p s p	10	owner 9
912	Glover Jacob	21	10	no r wner
917	Glover Charles	21 p n p	11	owner 9
935	Gibson Job	21 p s w p	10	owner 9
		22 p n e p	11	
795	Grandy Mark	22 p s p	10	owner
J 1047	Gilbert David	18 e $\frac{3}{4}$	12	tenant 15
787	Hopkins Nicholas	26 s w p, 19 n e $\frac{1}{4}$ , 21 p n w $\frac{1}{4}$	11	owner 9
		26 s e $\frac{1}{4}$	9	
788	Hopkins James E	20 p n $\frac{1}{2}$	10	n r owner
706	Hurd William, sr	23 n e $\frac{1}{4}$	10	tenant 8
792	Hurd William			tenant 8
J 808	Hopkins Edward	27 n $\frac{1}{2}$	10	owner 9
881	Hughes John H	15 p s p	10	owner 9
885	Hayes Christopher	17 s e $\frac{1}{4}$	10	tenant 18
J 886	Hodgson Hiram	17 n $\frac{1}{2}$	11	tenant 9
884	Hodgson John	16 n w $\frac{1}{2}$	11	n r owner 6
J 880	Hawkins Gideon	19 s $\frac{1}{2}$ & n w $\frac{1}{4}$ , 16 n e p	11	owner 9
J 901	Hawkins Roger	20 s e $\frac{1}{4}$ , 15 p s w p	10	owner 9
907	Hopkins Benjamin	21 bal, 22 n e p	11	owner 9
908	Hopkins John W			owner 9
J 719	Helmska Henry	21 p s p	10	
		21 s p n w $\frac{1}{4}$	11	owner 5
		21 n w $\frac{1}{4}$	12	

## LIST OF VOTERS

NO. ON ROLL.	NAMES.	LOT.	CON.		P. O. AD'RS.
944	usband J W	22 p s e p	10	owner	9
J 1017	unsley Charles	{ 17 n e ½	12	owner	6
1045	ew-r John	{ 17 s ½, 16 s w p	11		
1053	artwick John	{ 17 s e ½	12	owner	15
		{ 23 s e ½	12	n r owner	9
946	Johnson J L	22 p s p	10	tenant	9
774	Kipp John	{ 15 p s p	9	owner	18
		{ 15 n p, 16 n e p	10		
877	Kenney Cyrus	15 n w p	11	n r owner	18
887	Kipp William H	16 s w ½	10	owner	9
928	Kaar John	21 p n w ½	11	tenant	9
1023	Kilgore George	25 n w ½, 26 n w ½	12	owner	9
J 801	Linchbury Arthur	{ 26 n ½	10	tenant	9
802	Linchbury Alfred			tenant	9
J 876	Leach H V W	{ 16 c p n ½	11	owner	18
		{ 15 n w p	11	tenant	9
896	Leach Samuel	{ 18 n w ½ & p s ½	11	owner	9
897	Leach Aaron			tenant	9
906	Larkworthy Isaac	20 w ½	11	owner	9
937	Lish George	{ 21 p n w ½	11	owner	9
		{ 23 s ½	10		
1015	Livingstone Edward	{ 16 w ½	12	owner	6
1016	Livingstone George			owner	6
J 798	Mitchell John	24 n w ½, 25 n ½	10	tenant	9
J 800	Moulton William	26 n ½	9	owner	9
J 807	Miners George	27 n ½	10	tenant	9
J 872	McDowell Joseph	15 b a l s ½, 16 s e p	10	owner	18
873	McDowell Harvey	15 p s p	10	tenant	18
J 894	Mahoney Josiah	18 w ½	10	tenant	9
918	Minshall Henry	21 p n p	11	owner	9
929	McAuley Bartholemew	21 p s p	11	tenant	9
934	Moore G W	22 p n p	11	owner	9
646	McDiarmid Ewen	21 p n w p	11	n r owner	
948	McMillan Gordon	{ 22 p s p	10	owner	9
		{ 24 s ½, 25 s ½	12		
J 954	McGahey Robert	{ 22	11	tenant	9
955	McGahey David			tenant	9
1059	Moore Arthur W	{ 27 s ½	12	tenant	15
1061	Moore James A			tenant	15
1062	Moore Sidney A			tenant	15
1057	Nesbitt Joseph	26 w ½ c f s e ½	12	n r owner	12
1064	Noel John	28 s e ½	12	n r owner	

TOWNSHIP OF DEREHAM.

NO. ON ROLL	NAMES.	LOT.	CON.	P. O. Address.
	777 Pound John D	17 e 1/2	9	owner 9
J 784	Prentice George	18 ~	9	owner 9
J 790	Phelps David	21 s 1/2, 20 s w 1/4	9	owner 9
	864 Pinel C T	15 c p	16	owner 18
	898 Pickering William	19 n e 1/4	11	tenant 9
	920 Preston John	21 p n p	11	owner 9
	921 Parks Robert	21 p s w p	10	tenant 9
	950 Pullen Felix	22 p s p	10	owner 9
	953 Patten Archibald	22 p s p	10	tenant 9
	1049 Peacock William	22 n p	12	n r owner 15
	1056 Purdy Martin	26 e 1/2 of s e 1/4	12	owner 15
	1063 Pearson Richard	28 s e 1/4	12	tenant 15
	947 Russell J R	22 p s p	10	tenant 9
	1009 Rutherford Thomas	15 s w 1/4, 16 s e p	11	owner 6
	1046 Ruckle David	17 p s w p	12	tenant
	775 Smith William	16 s e p	9	owner 8
	893 Sponenburg John	18 s e 1/4	10	owner 9
	923 Sponenburg G W	21 p s w p	10	n r owner
	961 Smith Matthew	26 w 1/2	11	tenant 9
	1013 Sypher Peter	16 w p of s e 1/4	11	owner 18
	1022 Schoch Michael	25 n e 1/4	12	owner 9
J 1044	Smith Daniel T	15 s 1/2	12	owner 6
J 1048	Smith Chancey E	19, 18 w p	12	owner 9
	1055 Sivyer Edward	24 s 1/2, 25 s 1/2	12	tenant 9
J 968	Thomson Robert S	28 w 1/2	10	tenant 9
J 810	Thomson William S		owner 9	
	1025 Thair John	26 n e 1/4	12	owner 9
	919 Usher Phillip	21 p n p	11	tenant 9
J 786	Whitelock George	{ 20 s e 3/4 20 p n 1/2	9 10	tenant 9
	889 Woodrey John	17 s e 1/4	10	n r owner
	890 Woodrey Francis	17 s w 1/4	10	owner 18
	891 Whitelock John	18 n p s 1/2 & n e p n 1/2	11	tenant 9
J 892	Whitelock James	16 s e 1/4	10	tenant 9
J 900	Western George	19	10	tenant 9
	916 Wood J H	21 p n p	10	owner 9
	925 Wood Thomas	21 p n p, 22 p n e p	11	owner 9
	927 Wilson William	21 p n w 1/4	11	owner 9
	938 Winder Jonathan	22 p n p	11	tenant 9
J 958	Wooley Lewis	{ 24 s 1/2 23 s p of n 1/4	10 11	owner 9
J 960	Williamson William	{ 25 s 1/2, 26 s 1/2 23 w 1/4 of e 1/2	10 11	owner 9
	1008 White Sanford	15 s e 1/4	11	owner 6
	824 Waller Lancelot	15 n w 1/4	12	owner 6
J 1011	Williamson John	{ 16 e 1/2 17 w 1/2	12	owner 6
	1028 Warwick William	27 n e 1/4	12	owner 12

## LIST OF VOTERS,

NO. ON ROLL.	NAMES.	LOT.	CON.		P. O. Acr <sup>ts</sup> .
879	Young John	15 p s p	10	tenant	18
J 899	York Edward	19	10	owner	9
903	York Isaac	20 e $\frac{3}{4}$	11	n r owner	
1027	Yake Adam	28 n e $\frac{1}{4}$ , 27 n w $\frac{1}{4}$	12	owner	12
1058	Yake John	26 s w $\frac{1}{4}$	12	owner	15

*Part II —Persons entitled to vote at Municipal Elections only.*

789	Andrews Eli	20 p s w p	9	tenant	9
797	Allen William	24 p n w $\frac{1}{4}$	10	tenant	9
1067	Augustine Ira	25 p n p	11	tenant	9
910	Duffy John	21 p s p	11	tenant	9
1020	Freeman Arlington	23 p s p	11	tenant	9
883	Forbes Wesley	16 p s e p	10	tenant	18
951	Jamieson Samuel	22 p s p	10	owner	9
785	Mowers William	19 s e p	9	tenant	5
1068	Perry Oliver	26 p n e p	11	tenant	9
950	Pullen George	22 p s p	10	n r owner	
809	Tricker Robert	28 n w c	10	tenant	9
882	Turnbull Rolph	16 p n e p	11	tenant	18
1043	Towns Thomas	16 p s p	12	tenant	6

*Part III.—Persons entitled to vote at Elections to the Legislative Assembly only*  
—NONE.



	P. O. Ass.
	18
ner	9
	12
	15

	9
	9
	9
	9
	9
	18
	9
	9
ner	9
	18
	6

only

## CLERK'S CERTIFICATE.

I, GEORGE LISH, Clerk of the Municipality of Dereham, in the County of Oxford, do hereby certify that Parts One and Three of the within List constitute a correct list, for the year 1881, of all persons appearing by the last Assessment Roll of the said Municipality to be entitled to Vote at Elections for Members of the Legislative Assembly; and that Parts One and Two constitute a correct list, for said year, of all persons appearing by the said Roll to be entitled to Vote at Municipal Elections in said Municipality; also that there are 278 persons appearing by the Assessment Roll to be between the ages of 21 and 60 years, and to possess the property qualifications requisite to qualify them to serve as jurors; and I hereby call upon all electors to examine the said List, and if any omissions or errors are perceived therein, to take immediate proceedings to have the said errors corrected according to law.

Dated this 6th day of July, 1881.

GEORGE LISH,  
Clerk of Dereham Municipality.

## POST OFFICES.

1 INGERSOLL.	7 VERSCHOYLE.	13 NEWARK.
2 PEBBLES.	8 CULLODEN.	14 AVON.
3 SALFORD.	9 BROWNSVILLE.	15 CORINTH.
4 MOUNT ELGIN.	10 HOLBROOK.	16 PUTNAMVILLE.
5 OSTRANDERS.	11 SPRINGFORD.	17 WOODSTOCK.
6 TILSONBURG.	12 SPRINGFIELD.	18 DELMER.

