

# CANADIAN Contract Record

*A Weekly Journal of Public Works, Tenders,  
Advance Information and Municipal Progress*

This Paper Reaches Every Week the Town and City Clerks, Town and City Engineers, County Clerks and County Engineers, Purchasers of Municipal Debentures and Leading Contractors in All Lines Throughout Canada

VOL. 15.

TORONTO, MONTREAL AND WINNIPEG, DECEMBER 28, 1904

No. 46

## THE CANADIAN CONTRACT RECORD

PUBLISHED EVERY WEDNESDAY

As an Intermediate Edition of the Canadian Architect and Builder.

Subscription Price, \$2 per annum, payable in advance.

## THE C. H. MORTIMER PUBLISHING COMPANY

of Toronto, Limited,

CONFEDERATION LIFE BUILDING, TORONTO.  
Telephone Main 2352.

Branch Offices:

35 Alliance Building, Montreal,  
Telephone Main 2399.

720-721 Union Bank Building, Winnipeg.  
21 Great St. Helen's, London, England.

Subscribers who may change their address should give prompt notice of same. In doing so give both old and new address. Notify the publishers of any irregularity in delivery of papers.

## DEBENTURES FOR SALE

Tenders are invited by the undersigned until DECEMBER 31ST NEXT, for the purchase of fifteen thousand dollars worth of water works debentures of the Town of Red Deer, N.W.T.

L. C. FULMER,  
Secretary-Treasurer.

## TENDERS WANTED

Tenders will be received up till 5 o'clock, 14th OF JANUARY, 1905, for all Trades required in the erection of Brick Town Hall in the Village of Ailsa Craig.

Plans and specifications may be seen on and after MONDAY, THE 17th, at the office of E. B. Smith, Ailsa Craig, or J. A. Humphris, St. Mary's.  
The lowest or any tender not necessarily accepted.

E. B. SMITH,  
Village Clerk, Ailsa Craig.

## TENDERS

will be received by the undersigned up to SATURDAY, JANUARY 7th, 1905, for the repair of the Waddell Creek drain in the Township of Sarnia, a distance of about 1,496 rods.

Plans and specifications can be seen at the Clerk's office.  
The lowest or any tender not necessarily accepted.

MAGGIE LOWRIE, Township Clerk,  
Box 245, Sarnia.

## PLANS WANTED

The Board of Trustees of the Moose Jaw Public School District No. 1 are prepared to receive up to 15th JANUARY, 1905, plans, specifications, and itemized estimate of cost, for an eight-roomed School Building with an Assembly Room above the second floor; the building to be steam heated and to have all modern sanitary conveniences. The sum of \$100 will be paid to the architect whose plans are adopted.

Address, H. JAGGER,  
Secretary-Treasurer,  
Moose Jaw Public School District No. 1,  
Moose Jaw, N.W.T.

## CONTRACTS OPEN.

NEWCASTLE, N.B.—R. T. D. Aitken is offering for sale \$20,000 town debentures.

TAVISTOCK, ONT.—Henry Schlemmer proposes building a residence next summer.

BARRIE, ONT.—N. Balfe proposes to build a small saw mill here, to cost about \$3,000.

PRINCE ALBERT, N. W. T.—A permanent fire hall will be built here next summer.

HAGERSVILLE, ONT.—The ratepayers will vote on a by-law to provide funds for a fire protection system.

BEAVERTON, ONT.—It is proposed to form a company here for the establishment of a flax mill.

NIAGARA FALLS, ONT.—The Imperial Bank will erect a building on the corner of Bridge street and Clifton ave.

CHATHAM, N. B.—Joseph Groat has submitted a proposition to the Council to establish a boot and shoe factory here.

BOWMANVILLE, ONT.—The John McKay Co. have applied to the Council for assistance in rebuilding their mill.

FRANK, N.W.T.—G. Fernau has decided to locate his proposed smelter at this place and to commence construction work next spring.

ST. BONIFACE, MAN.—Notice has been given that the Council will construct a sewer on Masson street and Tache ave., at a cost of \$5,437.

VICTORIA, B.C.—The City Council have finally passed a by-law to raise \$12,000 for the purpose of erecting an Old Men's Home.

KINGSTON, ONT.—The City Council have decided to give J. M. Campbell a franchise to bring electric power from Kingston Mills to this city.

ESSEX, ONT.—The County Council may build a new bridge over the south branch of the Canard river, on the town line between Anderdon and Colchester South.

SANDWICH, ONT.—Bids for the purchase of \$4,300 4½ per cent. town debentures will be received by George E. Smeaton, town clerk, up to January 15th, 1905.

PETERBORO, ONT.—Tenders have just been taken for the erection of buildings for the Peterboro Shovel & Tool Co., of which J. R. Stratton is president.

MOUNT PLEASANT, B. C.—The Advent Christian congregation have purchased a site, corner Tenth and Westminster aves., on which to build a church,

WOLSELEY, N.W.T.—Voting on by-laws to provide funds for a drainage system and for fire protection purposes took place here on Friday last.

THREE RIVERS, QUE.—An electric railway is projected to run westerly from this place to Ste Anne de la Perade through St. Maurice, Maskinonge and Champlain.

ESTERHAZY, N.W.T.—Wrightson & Flook intend building a two-storey stone block.—The Catholics of this locality have under consideration the erection of a church.

EAST TORONTO, ONT.—The Globe Manufacturing Co., of Walkerville, have had new plans prepared for a factory here and will call for tenders at an early date.

FORT WILLIAM, ONT.—H. S. Holt and E. L. Pease, directors of the Canada Car Co., Montreal, were in town last week looking for a suitable site on which to erect a car manufactory.

CAMPBELLFORD, ONT.—A by-law will be submitted to the ratepayers to raise \$6,500 for installing a steam heating and ventilating system in the public and high schools.

COLLINGWOOD, ONT.—The Church of Scotland property, corner Ontario and St. Marie streets, will be remodelled and converted into a Sunday school for All Saints church.

GRAVENHURST, ONT.—L. D. Brown, this place, will receive tenders up to December 31st for erection of a Methodist church at Browns' Corners. Plans at office of J. C. Wiederhold, architect, St. Marys.

OMEMEE, ONT.—George Balfour, Village Clerk, will receive bids up to January 5th, 1905, for purchase of \$5,500 4½ per cent. school debentures and \$1,773.63 4½ per cent. municipal debentures.

WABA, ONT.—J. D. McNab, Township Clerk, will receive tenders up to January 16th, 1905, for the building of a wooden or steel bridge across the Madawaska river, on the Arnprior and White Lake roads.

WALKERVILLE, ONT.—The ratepayers last week voted in favor of raising \$50,000 by debentures for the erection of a fine school building. The site has already been purchased and the work will proceed in the spring.

SUSSEX, N.B.—The Sussex Packing Co. and D. W. Hoegg & Co. have amalgamated and are having plans prepared for additions and alterations to the existing packing plant. Modern machinery will be installed.

MAGOG, QUE.—Engineer Laforest

has submitted the following estimate of the cost of a waterworks system: System covering present area, pumping from Magog lake, cost \$68,387; if extended to cover entire town, \$83,581; gravity system from Orford lake, cost \$74,472.

**BROCKVILLE, ONT.**—The D. L. Burrell Co., manufacturers of dairy supplies, Little Falls, N.Y., have submitted a proposition to the City Council to establish a branch here if given a free site and exemption from taxation for ten years.

**OTTAWA, ONT.**—The Order of Sulpicians are said to have about completed arrangements for the purchase for the Alonzo Wright property with the intention of building a monastery thereon.—The Minister of Public Works has decided to build an addition to the Western Block of the Parliament Buildings, at a cost of about \$100,000.

**HALIFAX, N.S.**—A new building is to be erected on the corner of Hoil's and Sackville streets, the lower floor of which will be occupied by H. B. Clarke & Son.—It is understood that the City Council have refused to employ F. A. Barbour, C.E., of Boston, to report on a waterworks system, on the ground that he is a resident of the United States.

**LONDON, ONT.**—W. T. Jennings, C. E., of Toronto, has submitted his report on a water supply, in which he proposes a second service for fire purposes, the whole to be of spring water and capable of being united in one service. A second pump house at Richmond street and a high steel tank of 100,000 gallons capacity are proposed, and the whole cost is estimated at \$358,930.

**STRATFORD, ONT.**—Of the \$50,000 proposed to be raised for waterworks purposes, \$25,000 will be expended for mains and \$15,000 for the improvement of the supply and such other purposes as may be found necessary. A report on the improvements has been submitted by Willis Chipman, C.E., of Toronto.—It is proposed to issue \$11,500 of debentures for the purchase of Victoria lake.

**PORT ARTHUR, ONT.**—Besides the building of large terminals at this place by the Grand Trunk Pacific Railway, the Canadian Northern Railway have plans out for extensive coal docks, sheds, and station, and it is understood that the Canadian Pacific Railway have in contemplation the extension of their elevator plant here and other improvements involving the expenditure of a large sum of money.

**ST. JOHN, N. B.**—The MacAdamite Metal Co. purpose establishing a plant on Queen street.—At a meeting of the New Brunswick Southern Railway Co. held in New York last week, Colonel H. H. McLean, of this city, was authorized to employ an engineer to make a preliminary survey for a line via New River Beach. It is also the intention to put the road in first-class condition and an extension may be built to Calais.

**VANCOUVER, B. C.**—The Union Steamship Co. are preparing to build an addition to their wharf, to be 96 x 220 feet. A large warehouse will be erected on the new portion.—The City Engineer has called the attention of the Council to the necessity of calling for tenders immediately for the large new water main to be provided for by the \$100,000 by-law.—E. E. Blackmore, architect, has prepared plans for a club building for the Vancouver Athletic Association, to cost about \$10,000. The site is at the corner of Dunsmuir and Beatty streets.

**WINNIPEG, MAN.**—Arrangements are said to have been practically completed between the Canadian Northern Railway and Grand Trunk Pacific Rail-

way for a union depot and joint freight yards in this city. The depot will be built at the corner of Main and Broadway streets.—The Central Canada Railroad and Power Co. is seeking incorporation for the purpose of building an electric railway from Winnipeg to the Winnipeg river and developing the power on said river.—The proposed extension of the Canadian Pacific Railway from Reston to Wolsley via Moose Mountain has been located and will be built next summer.

**FREDERICTON, N. B.**—The New Brunswick Telephone Co. contemplate making extensive improvements during the coming year. A brick building with brown stone front will replace the present office in this city and a metallic system will be installed.—C. H. LaBilios, Commissioner of Public Works, is asking for tenders for construction of the McCollum Creek bridge in York County and the William Fitzsimmons bridge over the Shediac river in Moncton parish.—Donald Fraser & Sons, of this city, have decided to build two more shingle mills, one to be located at Cabano and the other at Baker's Brook.

**MONTREAL, QUE.**—The Robert Simpson Co., of Toronto, have acquired the business of the John Murphy Co. in this city and will make additions to the building.—The Finance Committee have voted \$298,334 to the Fire Department as the appropriation for 1905. It is proposed to purchase one new fire engine, one aerial ladder, one hook and ladder truck, three hose wagons, three hose sleighs, twenty hand extinguishers and a quantity of hose.—The Finance Committee have granted \$400,000 to the Road Committee, but left over the following amounts for the supplementary estimates in May: New pavements, \$957,200; new sewers, \$361,000; permanent sidewalks, \$100,000.—The Montreal Terminal Railway is seeking power to build an electric railway in the counties of Hochelaga, Jacques Cartier, Chambly, Laprairie, St. Johns, Iberville, Rouville and St. Hyacinthe.

**TORONTO, ONT.**—It is stated that Mr. Alfred Hawes, who built the Sussex Court Apartments, intends erecting a larger apartment building next spring.—Dr. Sheard, Medical Health Officer, has again recommended the construction of a sewerage disposal system for the district east of the Woodbine.—Mayell & Co. purpose erecting a two-storey factory building, of pressed brick and stone, on the south side of King street, west of Dufferin street.—The Dominion Government have finally decided upon the site for the new post office. It will be erected on the east side of Bay street and extend from Front street to the railway tracks, with a depth of 250 feet.—Building permits have been granted as follows: R. Jessman, two two-storey brick dwellings, north-east corner Markham and Wonsley streets, cost \$4,000; Mrs. H.M. Briggs, two-storey and attic brick dwelling, west side Markham street, near Bloor, cost \$3,600; Jos. H. McGregor, two-storey brick residence, Crescent road, near South Drive, cost \$6,000; T. P. Whitlam, two pair two-storey brick and roughcast dwellings, 110-116 Caroline ave., cost \$5,500; Geo. A. Waddell, two-storey roughcast dwelling, west side Leslie street, near King, cost \$1,000; A. H. Tandy, four two-storey roughcast dwellings, north side Millicent street, near Dufferin, cost \$2,400; McGregor & McIntyre, two-storey brick office, Pearl street, near York, cost \$2,000; J. B. LeRoy & Co., three 2½ storey brick and roughcast dwellings, north-west corner Broadview ave. and Elliott street, cost \$3,600; E. McCormack, alterations to club house, new brick wall, corner Dundas street and Sheridan ave., cost

\$2,000; George Keen, pair two-storey brick stores, Callege street, near Osborne ave., cost \$5,000; Miss M. A. Armstrong, two-storey and attic brick and stone dwelling, south-west corner Euclid ave. and Harbord streets, cost \$5,000; Osler & Hammond, alterations to office building, brick, steel, etc., north-east corner Jordan and Melinda streets, cost \$9,000.

#### FIRES.

Grist and saw mill at Feversham, Ont., owned by the Farmers' Milling Co., totally destroyed.—County registry office at Hnil, Que., loss \$4,000.—Woodworking factory of Wm. Currie Co. at Campbellton, N.B., totally destroyed; loss \$50,000, insurance \$20,000.—Trinity church, Winnipeg, owned by the German Lutheran congregation; loss \$6,000.—Fancy goods store of Lemay & Lemay, corner St. Lawrence and LaGauchetiere streets, Montreal, damaged to extent of \$8,000.

#### CONTRACTS AWARDED.

**BOSANQUET, ONT.**—Residence for Wm. Malley; Wm. Frayn, contractor.

**CHATHAM, ONT.**—Residence for James Fleming; Blonde Lumber Co., contractors, cost about \$3,500.

**HALIFAX, N.S.**—John McInnes has been awarded the contract for erection of immigration building in this city, to cost \$75,000.

**PORTAGE LA PRAIRIE, MAN.**—The Town has sold \$15,000 worth of local improvement debentures at par to the Mutual Life Insurance Co., of Toronto.

**PETERBORO, ONT.**—The contract for erection of a new lift lock on the Trent canal at Kirkfield has been awarded to the Dominion Bridge Co., of Montreal.

**CORNWALL, ONT.**—The Department of Railways and Canals have let the contract for machinery for the Cornwall Canal shops to the Railway Spring & Supply Co., of Montreal.

**FREDERICTON, B.C.**—The Department of Public Works have awarded the contract for erection of the Briggs Mill bridge in Carleton County to W. R. Fawcett, of Temperance Vale.

**MONTREAL, QUE.**—James Rogers, of this city, has been awarded a contract by the Department of Railways and Canals for the construction of a bridge across the Lachine canal at Atwater ave.

**VICTORIA, B.C.**—S. Maclure has awarded the contract for a residence at corner of Head street and Old Esquimalt road for Mr. Edwards to Fred Mosher, contract price about \$3,500.

**AMHERST, N.S.**—Rhodes, Curry & Co., this place, have secured a contract from the Halifax and Southwestern Railway for the building of 100 box cars, 50 flat cars and two conductor's vans, also for 2,000 car axles for the Canadian Pacific Railway.

**TORONTO, ONT.**—Magann & Phinn, of this city, have secured the contract to build the foundations for two new swing bridges for the Welland Canal at Allenburg and Marlatt. The contract will be given out shortly for three new locks.—The contract for a sewer on Dundonald street has been awarded to John Maguire at \$1,740.55. The City Engineer was the only tenderer for a sewer on Morley ave., his figure being \$1,356.

Mr. A. K. Bunnell, C. A., of Bradford, Ont., recently delivered an instructive lecture on "Uniformity in Municipal Accounting" before the Institute of Chartered Accountants at Toronto.

# THE SEASON'S CONCRETE GREETINGS!

DO YOU USE

## A SMITH MIXER ?

IF NOT, YOU SHOULD START THE NEW YEAR RIGHT  
BY GETTING ONE.

IN USE  
ON PRACTICALLY  
EVERY  
IMPORTANT CON-  
TRACT  
IN CANADA.

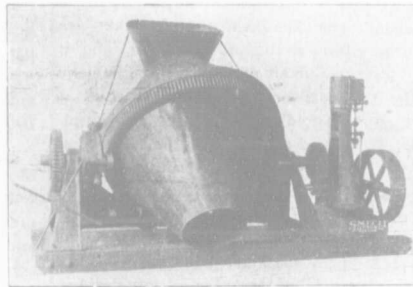

LARGE SIZE ON SKIDS—DUMPING.

ITS SUCCESS  
DECLARES  
ITS MERITS.

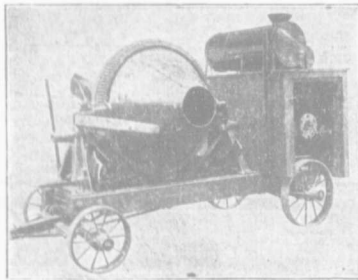

ON TRUCK WITH GASOLINE ENGINE—MIXING

ALL  
SIZES.

ALL  
STYLES.

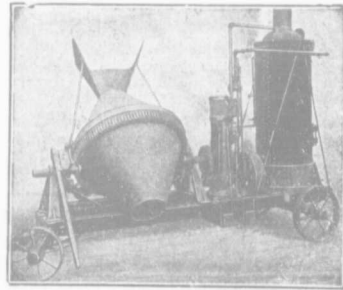

ON TRUCK WITH ENGINE AND BOILER—DUMPING

AUSTIN CYRATORY CRUSHERS  
CYCLOPEAN CONCRETE BUCKETS  
CONCRETE TOOLS OF ALL KINDS.

NEW MODEL SMITH CONCRETE  
MIXER FOR STREET AND MUNI-  
CIPAL WORK. ....

# W. H. C. Mussen & Co.

RAILWAY,  
MINING AND  
CONTRACTORS' SUPPLIES

## Montreal.

**WHAT IS SAND?**

Few would suppose that there was any great difficulty in determining exactly what is meant by the word "sand," yet the Supreme court of Pennsylvania, in the case of Hendler vs. Lehigh Valley R. R. Co., has handed down a decision in which a legal definition of sand is given. The court rules that sand may or may not be a mineral, according to its composition. If made up entirely of grains of silica, for instance, it is a mineral, but if it is composed of grains of different substances, it must be classed in a technical sense as crushed rock.

The court declared that regarded from a commercial standpoint, the word "sand" has a different meaning. It defined "mineral" as any "inorganic substance found in nature, having sufficient value when separated from its surroundings to be mined, quarried or dug for its own sake or its own specific uses." Sand may come under this head, or it may not. Under this ruling, a deposit of pure quartz sand would be classed as a mineral, while ordinary sand, consisting of a mixture of various substances, would not be so regarded.

This question becomes important in cases, like the one decided in Pennsylvania, where, in granting a right of way to a railroad, all discovered mineral is retained by the grantor. A deposit of sand is of great value to the railroad for filling purposes, but if it be pure white quartz, suitable for making glass, it would revert to the

grantor, as a mineral.—The Record.

**ELASTIC ROOFING NAILS.**

Frank Gold, Richmond, Victoria, Australia, has invented and patented in all of the principal countries of the world an elastic roofing nail, which, when driven through corrugated iron roofing, adapts itself to the corrugations, making a water tight union, with no danger of the washer flattening out or getting loose. Mr. Gold has for many years been interested in the production of roofing nails, and has introduced a number of improvements along this line. When the population began to flow into Western Australia, owing to the discovery of gold, Mr. Gold recognized the need of a light, substantial roofing nail. The nails then on the market ran from 20 to 30 to the pound, and it cost about 25 cents for freight alone to deliver a pound of these nails at the gold fields. Mr. Gold then invented and patented the solid head roofing nail which runs about 90 to the pound, and secured a large number of sales all over Australia. While experimenting with some of them one day, he was impressed with the idea that a thin washer added to the solid head and galvanized on after being made would prove a great advantage. A number of such nails were made and tested practically, with such satisfactory results that the idea was patented, and the nails are now being sold in large quantities throughout the Australasian colonies.

**FINISHING MAPLE DOORS.**

In reply to the inquiry raised by one of their correspondents as to how maple doors should be prepared and why sandpapering is recommended between coats of hard oil a recent issue of the Painters' Magazine offers the following suggestions, which may possibly be of interest to some of our readers:

If you refer to natural finish of hard maple or bird's-eye maple, we would say that there is no filler required and that it should be finished in its own color—that is, kept as light as possible by the use of white shellac varnish for first and second coat and a very pale maple or ivory varnish for the finishing coat or coats. When hard it may be polished with fine effect, but sandpapering is not required unless the shellac varnish has not been applied evenly. Nor is sandpapering required on any kind of work that is treated with hard oil, unless the latter has become sandy from one cause or another.

Graining doors, etc., in imitation of maple needs much care and attention. The ground is a light cream tint, made with white lead and yellow ochre. The graining color is made of equal parts raw sienna and raw umber. Wipe out the lights that make the curl and blend lengthwise of the curl. Varnish with a thin pale varnish.

The death is announced of T. Viau, contractor, Hull, Que.

Bertrand & Chagnon, contractors, Montreal, have dissolved, also Peladeau & David, painters, Montreal.

**MIXES CHEAPER****MIXES BETTER**

THAN ANY OTHER MIXER

**RANSOME  
CONCRETE MIXER**

Capacities from 5 to 80  
Cubic Yards Per Hour.  
With or Without Power.  
On Skids or Trucks.

**F. H. HOPKINS & CO.**

Successors Late James Cooper  
New Imperial Bank Bldg.,  
MONTREAL, P. Q.

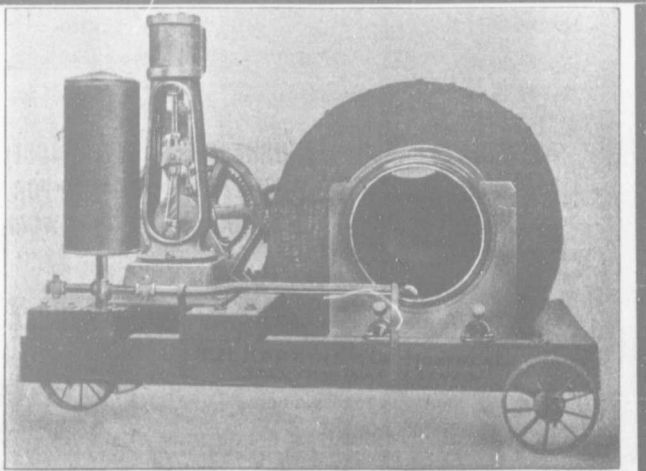



**DECAY AND ROT IN TIMBER**

The principal cause of the lack of proper durability of timber in buildings is the porosity of the lumber used and the consequent liability to absorb moisture. Coarse-grained woods of quick growth, says James T. Burke, Inspector of Factories, are more liable to this defect than those of tough fibre and slow growth. When timber gets wet and dry it becomes brittle and weakened, or "its nature is gone," as the workmen say. Rot is of two kinds, wet and dry; and moisture is the essential element in both cases; the only difference being that in the first the moisture is quickly evaporated by exposure to the air, and the latter, when there is no exposure, produces a species of fungus and minute worms, which eat in between the fibres, and gradually produce disintegration. Sap wood is more perishable than heart wood, for the former contains more of the saccharine principle, and renders the wood liable to a fermentative action.

The prevalent practice of confining unseasoned timber by building it close into walls, thus preventing the ready evaporation of whatever moisture happens to get to it, is a bad one. The ends of the wood especially should be surrounded by an open air-space, however small, as it is the ends where the dampness is most liable to penetrate into the structure of the wood. It is a well-known fact that a log of green wood when kept immersed will become waterlogged, and sink, and, of course, become unfit for use afterward. The same process, only slower, applies when it is exposed to damp, with no facilities for rapid evaporation. Quicklime, when assisted by moisture, is a powerful aid in hastening decomposition, in consequence of its affinity for carbon. Mild lime has not this effect, but mortar, as used in buildings, requires a considerable length of time to become inert in its action as a corroding agent; therefore, bedding timber in damp mortar is very injurious, and often the cause of unaccountable decay. Wood, in a dry state, does not seem to be injured by contact with dry lime, it being rather a preservative. An example of this is shown in lathing covered with plaster, which often retains its original strength when surrounding timbers are completely rotted away.

Anything that will hinder the absorbing process will extend the life of a wood, such as a coating of tar, paint, or a charring of the surface. The latter method will prove the most effective, if sufficiently deep, as the charred coating is practically indestructible, closes the pores of the

wood, and will prevent the bursting into flame in case of fire. If all joist, girders and inside beams of every kind were treated to a superficial charring process, it would tend, in conjunction with fire-proof paint applied to outside finishing work, to make a building as nearly fire-proof as wood in any condition will allow.

**SAND !**  
The Water Washed Variety  
**GRAVEL**  
Slag for foundations and fire-proof work.  
SAND & DREDGING LIMITED,  
Tel. M. 4507. John Street Dock.

**What is Bitulithic ?**

IT IS THE BEST ROADWAY ON EARTH.  
25,000 sq. yards laid in Toronto during 1904.  
ESTIMATES FURNISHED BY

**The Warren Bituminous Paving Co., Limited**  
Head Office: 164 Bay Street, TORONTO.

**JOSSON CEMENT** ..Manufactured at.  
**NIEL ON RUPELL**

Is the Highest Grade Artificial Portland Cement and the Best for High Class Work. Has been used largely for Government and Municipal Works.  
TO BE HAD FROM ALL CANADIAN DEALERS

**. I. de Sola, Manager in Canada .. 180 St. James Street, MONTREAL**



**PROGRESSIVE TOWNS**

Use Guaranty Bonds on Officials

We make a specialty of guaranteeing Municipal Officers.

Write Us.

**The United States Fidelity & Guaranty Co.**

A. E. KIRKPATRICK, Manager for Canada.  
6 COLBORNE STREET, - TORONTO, ONT.

**Concrete Mixers and  
Concrete Mixing Machinery**

Send for Catalogues.

**E. F. Dartnell, Agent, Montreal**

Third Edition

**Canadian Contractor's Hand-Book  
AND ESTIMATOR**

The third edition of the Canadian Contractor's Hand-Book is now on sale. The book has been revised and enlarged to upwards of two hundred pages, and the title changed to the Canadian Contractor's Hand-Book and Estimator, considerable matter bearing on the cost of performing various kinds of work having been added.

The price of the third edition, mailed free, is \$1.00 to subscribers of the CANADIAN ARCHITECT AND BUILDER, \$1.50 to non-subscribers. Order from the publishers,

**The G. H. Mortimer Publishing Co., of Toronto, Limited**  
Confederation Life Bldg., Toronto.

Branch: Imperial Building, Montreal.

**\*JOHN S. FIELDING**

Mem. Soc. C. E. West Penn. '87.

**CONSULTING ENGINEER**

Dams, Mills, Bridges, Machinery.  
Room 2, 15 Toronto Street, TORONTO, ON T.  
Telephone Main 3488.

J. A. L. WADDELL,  
Mem. Can. Soc. C. E.  
Mem. Inst. C. E.  
Mem. Am. Soc. C. E.

IRA G. HEDRICK,  
Mem. Can. Soc. C. E.  
Mem. Inst. C. E.  
Mem. Am. Soc. C. E.

**Waddell & Hedrick**  
Consulting Bridge Engineers

KANSAS CITY, MO.

Canadian Head Office:  
Manning Chambers, TORONTO, ONT.  
Montreal Office: 185 St. James Street.

### RAPID RAILWAY TRESTLE BUILDING.

On Oct. 2<sup>nd</sup> and 3 the Chicago, Rock Island & Pacific Railway Co.'s bridge over the South Canadian River, south of Union City, O. T., was washed away and destroyed, except 416 ft. of trestle approach. The bridge before the washout consisted of two combination through truss spans of 155 ft. each, one iron through truss span 130 ft., four deck plate-girders 44 ft. each, and a pile trestle approach at each end, making a total length of 2,222 ft., with an average height of 15 ft. above the bed of the river. The sudden rise in the river was caused by heavy rains over a hundred miles west of the bridge. The first high water, making a wave 6 ft. in height, struck the bridge at 11 a. m. Oct. 2, taking out about twenty pile bents. The crest of the flood reached the bridge about 3 p. m. Oct. 3, reaching a height of 12 ft., and completely washed away the bridge, with the exception of the 416 ft. mentioned above. It also washed away 4,400 ft. of track and embankment south of the bridge.

Mr. A. S. Zinn, principal assistant engineer, thus describes in the Engineering Record the method of rebuilding: Before pile driving could be started at the south end of the river bridge it was necessary to relay the 4,400 ft. of track, and to do this we had to construct a total of 300 lin. ft. of pile trestle across the deep holes washed through the embankment — the shallow places were cribbed up with ties. This 4,400 ft. of preliminary work was started at 3 p. m. Oct. 4, and completed at 6 p. m. of Oct. 6. On the afternoon and night of the latter day, the bridge gangs unloaded material at both ends of the bridge. The following morning, Oct. 7, the pile drivers at each end of the bridge commenced driving piling. The work was continued day and night, and the bridge was connected for traffic at 6 p. m. Wednesday, Oct. 12, making about 129 hours worked by each driver. In this 129 hours one pile driver drove 54 bents of four piles to the bent, and the other 68 bents of three piles to the bent, or a total of 122 bents, with 420 piles. Thirty-five piles were used, with an average penetration of 13 ft. The total length of temporary trestle is 1806 ft. averaging 14.8 ft. to the panel. To accomplish this work in 129 hours each pile driver had to drive at the rate of 1.6 piles per hour, averaging about 7 ft. of bridge per hour.

The organization of forces on each end was two pile driver crews and three trestle bridge gangs, a total of about 36 men on each end, making two working shifts and permitting night work. In addition to this there were two engine and train crews on each end. The pile drivers were 20-ft. extension, with steam turning gear and drop hammers weighing 3,100 lbs.

The method of work was to drive a bent of piles, saw them off, put on the caps and sway braces, lay the stringers, ties and rails, then move ahead and repeat the same work. All material was handled by the drivers, and toward the close it was necessary to run back 1,000 ft. to get material, as beams could not be used. This necessitated running back eight times with the driver for each bent and panel.

Some of the difficult features in connection with the rapid construction of this bridge were the securing of material and assembling of forces. Most of the gangs were small and filled out with new and inexperienced men. Some of the material had to be loaded and hauled a thousand miles in detouring, to reach the bridge, as all the roads crossing the river had more or less trouble. At the local railway material yard at Chickasha, 22 miles south of the river, only enough bridge material was stored to build about 750 ft. of trestle. About one-half of this was used up in building trestle bridges across the holes washed through the embankment south of the river. Only 24 hours' notice of this flood was given, and after the washout the wires were not working for four days, so that work was badly handicapped.

As 150 carloads of material were used in the construction of this bridge, and there was no way of getting the material to the front except to run back with the pile drivers and pick it up, the bridgemen deserve a great deal of credit for completing the work in so short a time.

### THE PAINTING OF FIRE ESCAPES.

Cast and wrought iron behave very differently under atmospheric conditions, and require somewhat different treatment. The decay of iron becomes very marked in certain situations, and weakens the metal in direct proportion to the depth to which it has penetrated, and, although where the metal is in quantity this is not appreciable, it really becomes so when the metal is under three-fourths of an inch in thickness. The natural surface of cast iron is very much harder than the interior, occasioned by its becoming chilled, or by its containing a larger quantity of silica, and affords an excellent natural protection; but, should this surface be broken, rust attacks the metal and soon destroys it. It is very desirable that the casting be protected as soon after it leaves the mould as possible, and a priming coat of paint should be applied for this purpose; the other coats should be given at leisure. In considering the painting of wrought iron, it must be noticed that, when iron is oxidized by contact with the atmosphere,

two or three distinct layers of scale form on the surface, which, unlike the skin upon cast iron, can be readily detached by bending or hammering the metal. It will be seen that the iron has a tendency to rust from the moment it leaves the hammer or rolls, and the scale above described must come away. One of the plans to preserve iron has been to coat it with paint when still hot at the mill, and although this answers for a while, it is a very troublesome method, which iron masters cannot be persuaded to adopt, and the subsequent cutting process to which it is submitted leaves many parts of the iron bare. Besides, a good deal of the scale remains, and, until this has fallen off or been removed, any painting over it will be of little value. The only effectual way of protecting wrought iron is to effect a thorough and chemical-cleansing of the surface of the metal upon which the paint is to be applied; that is,

(Continued on page 10.)

THE  
**Matthew's**  
Fire  
Hydrant



Is the recognized Standard Hydrant, and is the easiest Hydrant to keep in order.

Our Hydrants are thoroughly tested before shipment, and are of substantial proportions and weight.

Have your Engineer specify "The Matthew's" and get our tender.

**THE KERR ENGINE CO., LIMITED**  
Walkerville - Ont.

## McGREGOR & McINTYRE, LIMITED

67 to 91 Pearl Street, Toronto, Ont.

### STRUCTURAL IRON WORKS

Fire Escapes, Library Racks, Sidewalk Door, Jail Cells, Iron Stairs, Railings, Etc., Etc.

SOLE AGENTS FOR DUPLEX HANGERS

WRITE FOR ESTIMATES.

BLAST . . . **SLAG** . . . A MOLTEN  
FURNACE . . . **ROCK** . . .

Cement Sidewalks, Road Foundation and Concrete Work

STRONG AS STONE

CHEAP AS GRAVEL

**Doolittle & Wilcox, Hamilton, Ont.**

Toronto Agents: Sand & Dredging Limited, John Street Dock.

**CONSULTING ENGINEERS**  
The Canadian Casualty  
and Boiler  
Insurance Co.

22-24 Adelaide St. E. TORONTO  
Phone M. 4091  
A. M. WICKENS, Chief Engineer. A. G. C. DUBOIS, Managing Director.

**Paving Granite**

Granite Sets for Street Paving - CURBING cut to any shape ordered. - Fine Rich Colors for Building and Monumental Purposes. Quarries, St. Philippe d'Argenteuil, P.Q.

Address all communications to

**JOS. BRUNET - COTE DES NEIGES, MONTREAL**

**RAILS** For Contractors, Switches, Girders, etc.  
New and Second Hand.

**LOCOMOTIVES AND CARS**

**John J. Gartshore**  
83 Front St. West,

Opposite Queen's Hotel.) TORONTO

**ARTIFICIAL STONE PAVEMENTS**

**SIDEWALKS A SPECIALTY**

**CORPORATIONS** Will do well to consider our work and prices before letting contracts  
The Silica Baritic Stone Company of Ontario, Limited.

**WALTER MILLS** General Manager. Head Office: **INGERSOLL, ONT.**

**T. A. Moppison & Co.**

**PURVEYORS TO**

Municipal Corporations  
Architects  
Engineers  
Mines  
Railway and Building

ROAD MACHINERY  
STONE CRUSHERS  
STEAM ROAD ROLLERS  
STEAM AND GASOLINE  
FIRE ENGINES  
BRICK AND STONE  
CONCRETE STONE  
ROOFING GRAVEL  
ROCK DRILLS  
BOILERS AND ENGINES  
CONTRACTOR'S PLANT

**CONTRACTORS**

204 St. James Street  
MONTREAL

**PORTLAND CEMENT**

**SAMSON BRAND MAGNET BRAND**

MANUFACTURED BY

**THE OWEN SOUND PORTLAND CEMENT COMPANY, Limited, Owen Sound, Ont.**  
Works at **SHALLOW LAKE, ONT.** Write us for prices

**THE CANADIAN PORTLAND CEMENT COMPANY, LIMITED**

Manufacture **"RATHBUN'S STAR"** Brand

The Leading Canadian Portland Cement.

Capacity of Works: **500,000 Barrels Per Year.**  
SALES AGENTS

**The RATHBUN CO.** St. Lawrence Portland Cement Co.  
310-312 Front Street West, TORONTO, ONT. 202-203 Board of Trade Building, MONTREAL.

**LIGHTNESS, STRENGTH AND ECONOMY**

Seagrave Patent Trussed Ladders, Trussed Aerial, City Service and Village Hook and Ladder Trucks, Combination Hook and Ladder Trucks and Chemical Engines, Trussed Trucks and Hand Pumps, Combination Hose Wagons and Chemical Engines, Hose Wagons, Combination Hook and Ladder Trucks and Hose Wagons, Chemical Engines, Fire Extinguishers, Hose Reels, Patrol Wagons, Ambulances, Specialty Wagons, Patent Sleigh Runners, and other Modern Fire Fighting Tools.

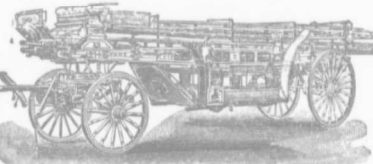

Prompt attention given all inquiries. All goods built to order.

Long Distance Phones 686 and 684 **W. E. SEAGRAVE, WALKERVILLE ONT.**

**"WATEROUS"**

**ROAD MACHINERY AND FIRE APPARATUS**

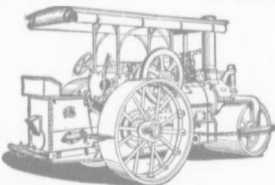

**FIRE ENGINES** in five sizes, with a full line of fire-fighting goods

We Rebuild other makes of Fire Engines with our patent Boiler.

**BRANTFORD PITTS DOUBLE ENGINE STEAM ROAD ROLLER**

IN THREE SIZES—10, 12 and 15 ton.  
CORRESPONDENCE SOLICITED.

**HUGH CAMERON & CO.,** Selling Agents, 72 Queen St. West, Manning Chambers, TORONTO

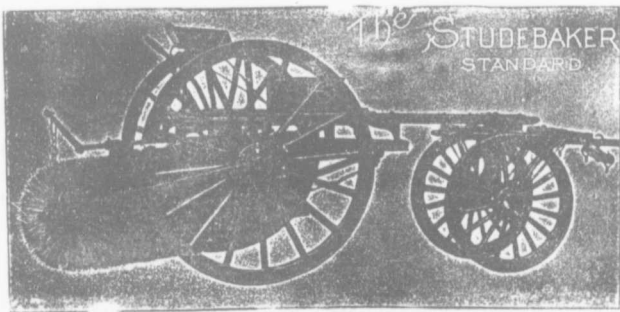

**Studebaker Sprinkler**

(PATENT IMPROVED.)

Does not clog or get out of order. Greatest width of spray Can be graded from driver's seat to any volume. We also make an . . .

**IMPROVED VERTICAL SPRAY**  
for Pavements.

**Geo. Heaman, Mnfr., London, Ont.**

**Stackpole Patent Improved Street Sweeping Machine** Is the Standard of Perfection

Because no sweeper so effectively does the work for which it is designed as "The Studebaker." It Sweeps Clean. No sweeper is constructed with the same degree of care and mechanical precision. It Wears Well. "The Studebaker" has the smallest number of working parts, and has less gearing than any other sweeper made. It is free from all unnecessary complications. With reasonable care it does not get out of order. Send for complete descriptive catalogue.

**DEBENTURES**

Municipalities contemplating the issue of Debentures will find it to their advantage to communicate with

**G. A. STIMSON & CO.**

Investment Dealers  
24 and 26 King St. W. TORONTO

**THE CREY AND BRUCE PORTLAND CEMENT COMPANY**  
of Shallow Lake, Limited.

Manufacturers of  
**"HERCULES" BRAND OF**

**"HERCULES" PORTLAND CEMENT**

Very finely ground. Unsurpassed for Sidewalks, Floors and all work requiring the Highest Grade of Portland Cement. For price address,

A. D. CREASOR, Sec'y-Treas.  
Head Office, Owen Sound, Ont.

Please mention this paper when corresponding with us.

**Notice to Contractors.**

**The Niagara Falls Machine & Foundry Co., Limited,**

Niagara Falls, Ont.,

are making a speciality of improved

**HOISTING AND BUILDING ENGINES.**  
Write for Prices.

**THE CANADIAN INSPECTION COMPANY, LIMITED**

Main Office and Laboratories:

146 St. James Street, MONTREAL

SPECIALTIES: Inspection of RAILS and all material for BRIDGES, BUILDINGS, and other structures, cast iron pipe, wood and steel railroad cars.

MANUFACTURE AND ERECTION.

Expert examination and reports, chemical analyses and physical tests of all kinds. Cement Testing.

**FIREMEN'S LADDERS  
—AND—  
LADDER TRUCKS**

We make the lightest, quickest, strongest and cheapest. Every Town and Village needs them and can afford them. They will save 50 times their price in insurance premiums. Write for circulars and quotations.

**THE WAGGONER LADDER CO., Limited**  
LONDON - - ONT

**THE PHOENIX BRIDGE & IRON WORKS, LIMITED**  
**MONTREAL**

**GENERAL STEEL CONTRACTORS**

Large Stock I BEAMS, CHANNELS, ANGLES, TEES, ZEES and PLATES always on hand.

**Dominion Bridge Co., Ltd.** **STEEL BRIDGES**

For Railways and Highways  
Piers, Trestles, Water Towers  
Tanks, Buildings, Roofs, Girders,  
Beams and Columns

P. O. Address, MONTREAL, P.Q.  
Works at LACHINE LOCKS, P.Q.

Toronto Agent: GEO. E. EVANS,  
33 Canada Life Bldg., TORONTO, ONT



The Highest Grade of American  
Portland Cement is "Iron Clad"

It is the most finely ground (97 per cent. passing No. 100 sieve) and most uniform, having a Ten Years' Record. Used on some of the most important work in Canada and U. S. A.

Prices on application to all dealers, or to

**The Glens Falls Portland Cement Co.,**  
224 Board of Trade, MONTREAL, P. Q.

W. A. COOK, Agent

**PORTLAND CEMENT**

**T. M. Morgan**

Manufactures the



**CRESCENT AND DIAMOND BRANDS**



AS GOOD AS THE BEST FOR ANY PURPOSE

Office and Works: Longue Point, MONTREAL, QUE.  
Long Distance Phone R. 436 Ring 2.



**"Lehigh"**  
**Portland Cement**

Capacity 11,000 Barrels every Day in the Year.

For Sidewalks and all other work requiring the highest quality Portland Cement Used by the U.S. Government and the largest contractors and users of Portland Cements in the United States.

Absolutely the most popular Cement in Canada on account of its merits

For Prices, etc., address

**THORN CEMENT CO. - Buffalo, N. Y.**

**The Locomotive and Machine Company**  
**OF MONTREAL, LIMITED**

NEW YORK OFFICE:  
25 BROAD STREET  
N.Y.

**Structural Steel**  
FOR ALL PURPOSES

WORKS:  
LONG POINT  
MONTREAL

BRIDGES

NEW AND SECOND HAND CONTRACTOR'S LOCOMOTIVES

STEAM SHOVELS

Principal Office: Imperial Bank Building, MONTREAL



# The Canadian Bridge Co., Limited

WALKERVILLE, ONT.

MANUFACTURERS OF

## RAILWAY AND HIGHWAY BRIDGES

Locomotive Turn Tables.  
Roofs, Steel Buildings and  
Structural Iron Work of all descriptions

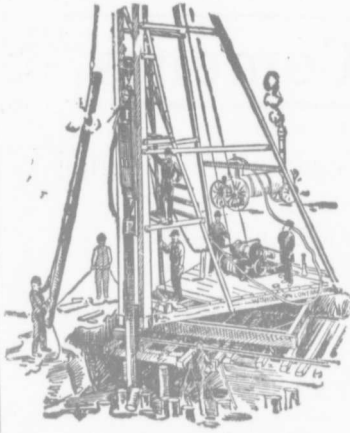

### PILE DRIVING

on land or water by Steam Pile Drivers or Drop Hammers.

**Portable Boilers  
Hoisting Engines  
Pumping Machinery**

**TO LET**

Bridge Building, Trestle Work, Wharves  
Dams, Diving Submarine Work and  
General Contracting.

**WM. HOOD & SON**  
10 Richmond Sq. - MONTREAL

### Surveying and Drawing Instruments

*Best English Quality*

Manufactured by

**A. G. Thornton**

*Manchester, Eng.*

*Surveyors' and  
Engineers' Supplies*

*Write Us For Catalogue  
and Prices*

*The*

**C. H. MORTIMER  
PUBLISHING CO.**

*of Toronto, Limited*

*AGENTS FOR CANADA*

*Confederation Life Bldg., TORONTO  
Alliance Building, MONTREAL*

If you want to reach Municipalities advertise in the  
CONTRACT RECORD.

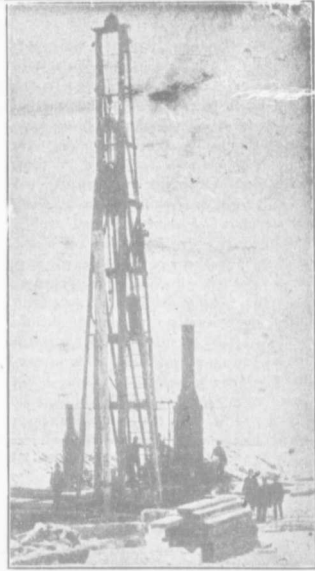

### PILE DRIVING

and Foundation Work.

By 5-ton Automatic Steam Pile Hammer,  
Water Jet or Drop Hammers, Dock Building,  
Submarine Work and Dredging.

**BUILDING MOVER AND WRECKER**  
General Contracting.

**JNO. E. RUSSELL, - Toronto**  
908 Queen St. E.—Phone M. 2007.

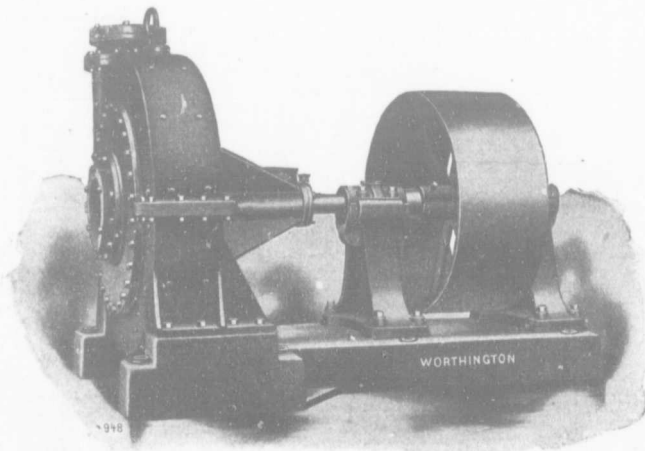

TEN INCH TURBINE DREDGING PUMP.

With removable chrome-steel lining and manganese-steel impeller. Used for handling phosphate rock and for dredging purposes. Capacity 2,500 gallons per minute against 50 feet head.

**Pumps for  
Water Works**

**Water Works  
Systems Installed**

**Steam Boilers  
and Filters**

*Builders in Canada for  
Worthington Turbine  
Pumps.*

**THE JOHN McDUGALL  
CALEDONIAN IRON WORKS**

**CO., LIMITED  
Montreal, Que.**

it must be immersed for three or four hours in water containing from one to two per. cent. of sulphuric acid. The metal is afterwards rinsed in cold water, and, if necessary, scoured with sand, put again into the pickle, and then well rinsed. If it is desired to keep iron already cleansed for a short time before painting, it is necessary to preserve it in a bath rendered alkaline by caustic lime, potash, soda or their carbonates. Treatment with caustic lime water is, however, the cheapest and most easy method, and iron which has remained in it some hours will not rust by a slight exposure to dampness. Having obtained a clean surface, the question arises, what paint should be used upon iron? Bituminous paints, as well as those containing variable quantities of lard, were formerly considered available, but their failure was made apparent when the structure to which they were applied happened to be of magnitude, subjected to great inclemency of weather, or to constant vibration. Recourse has, therefore, been had to iron oxide itself, and with satisfactory results. A pound of iron oxide paint, when mixed ready for use in the proportion of two-thirds oxide to one-third linseed oil, with careful work, should cover twenty-one square yards of sheet iron, which is more than is obtained with lead compound.—From the Annual Report of the Inspectors of Factories for Ontario.

**PORTLAND CEMENT PRICES.**

A report from New York, dated December 14th, states that the Association of American Portland Cement Manufacturers have decided to advance the mill price of Portland cement in the spring to one dollar per barrel. It is stated that the cement is now sold at less than the cost of manufacture.

**TO PAINT RADIATORS WITH ALUMINUM.**

Clean all the grease, sand and dirt being sure to wash all the greasy spots with benzine. When the iron is clean take any good bronzing liquid and stir enough aluminum bronze into it to make a paint that can be easily spread with camel's hair brush, says Decorators' Gazette. Apply one or more coats, as the case may require. If you prefer to make your own bronzing liquid, take equal parts of gold size japan and light-colored baking varnish and mix them well. To each liquid ounce of this mixture add three liquid ounces of turps. Shake well in a bottle and it is ready for use. If the aluminum paint doesn't give you sufficient luster apply a coat of baking varnish to your radiators, and when it gets tacky dust the dry bronze on with a camel's hair brush or tuft of cotton, spreading a large sheet of paper on the floor under the radiator to catch the surplus bronze, which can be used again.

J. A. M. Bell, of Almonte, Ont., son of Alexander Bell, C. E., has received the appointment of Chief Geologist to the New Zealand Government, a position obtained by competition on the merits of his qualifications. The salary attached is \$3,000.

Moulds and the Tile they make.

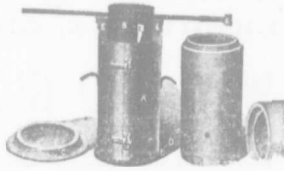

**STEEL MOULDS  
CONCRETE TILE**

Latest Improved Making 4' to 36"  
All kinds of ROAD MAKING MACHINERY and CONTRACTORS' SUPPLIES.  
**SAWYER & MASSEY CO., Limited**  
Hamilton, Canada.

**Portland Cements**

**Highest Grade**  
Canadian, German, English and Belgian

DRAIN PIPES and Connections of all kinds.  
PAVING BRICKS, ENAMELLED BRICKS,  
FIRE BRICKS, FIRE CLAY, Etc., Etc.

**F. HYDE & CO.,**

31 Wellington Street - - MONTREAL

**INDEX TO ADVERTISEMENTS**

In the "Canadian Architect and Builder."

<b>Architects.</b> Ontario Directory... III Quebec Directory... III	<b>Contractors' Plant and Machinery</b> Rice Lewis & Son... IV	<b>Mantels, Grates, and Tiles.</b> Holbrook & Mollington I O'Keefe Mantel & Tile Co... IV Rice Lewis & Son... IV	<b>Sash Cord.</b> Samson Cordage Works... I
<b>Architectural Sculptors.</b> Holbrook & Mollington... I	<b>Cements.</b> Owen Sound Portland Cement Co... III The Rathbun Co... IV	<b>Mouldings.</b> Decorators' Supply Co... xv	<b>Stained and Decorative Glass</b> Crown Art Stained Glass Co... ix Harwood & Sims H. v Mackay Stained Glass Co... v St. George, H. E. v Robert McCauland v Stained Glass Co... v
<b>Architectural Iron Work.</b> Canada Foundry Co xii Dominion Bridge Co. I Locomotive & Machine Co... iv	<b>Cement Block Machine</b> McNally & Plummer... xiii	<b>Mortars Colors and Shingle Stains.</b> Cabot, Samuel... I	<b>Sanitary Supplies</b> James Morrison Brass Mfg. Co... xv
<b>Blue Print Paper.</b> Hughes Owens Co. IV	<b>Crescote Stains</b> Cabot, Samuel... I	<b>Ornamental Iron Work.</b> Canada Foundry Co. xii Dennis Wire & Iron Co. vii	<b>Shingles and Siding</b> Metallic Roofing Co. xi Ormsby & Co., A. B. I Roofers Supply Co... II
<b>Burlaps</b> Richter Mfg. Co... IV	<b>Drawing Instruments</b> Thurston, A. G. iii	<b>Ornamental Plaster</b> Hynes, W. J. .... IV	<b>Soil Pipe.</b> Toronto Foundry Co. II
<b>Bricks</b> Canadian Bridge Co. ix Dominion Bridge Co. I	<b>Drawing Inks</b> Wagner, Gunther... ii	<b>Painters.</b> Montreal Directory... xvi Toronto Directory... xvi	<b>Sheathing and Decking Material.</b> Cabot, Samuel... ..
<b>Builders' Supplies.</b> Laxfer Prism Co... xiv Montreal Directory... xvi Morrison, T. A... xvi Ontario Lime Association... xvi Rhodes, Curry & Co. xvi Robertson & Co. D. vi Rice Lewis & Son... IV Smith-Warren Co... I Sand & Dredging... vi Toronto Directory... xvi	<b>Elevators</b> Fenson, John... I Otis Elevator Co... I Parkin Elevator Co. I Turnbull & Russell Co. vii	<b>Prisms.</b> Hobb Mfg. Co... vii Toronto Plate Glass Co... viii	<b>Tubing and Fittings</b> Richmond Conduit Co... ix
<b>Building Stone Dealers.</b> Amhurst Red Stone Quarry Co... vi Credit Forks Stone Co vi Froie, Jav... vi Hood & Son... vi Horse Shoe Quarry... vi Hagersville Contracting Co... vi Kline J... vi Myers, Oakley... vi Niagara Quarry Co. vi O'Brien & Co. D. vi Roman Stone Co. vi	<b>Engravers.</b> Alexander Engraving Co... v	<b>Paints &amp; Varnishes</b> Berry Bros... xiv	<b>Tiles.</b> American Enamelled Brick & Tile Co... I Craven, Dunhill & Co... I Holbrook & Mollington I Permanent Deorative Glass Co... ii Toronto Plat-Glas Co... ii Wooliscroft & Son... ii
<b>Builders' Hardware.</b> Rice Lewis & Son... IV	<b>Folding Partitions.</b> Springer, O. T... II	<b>Parquetry Floors</b> Elliott & Son Co... viii	<b>Wire Lathing</b> The B. Greening Wire Company... xvi
<b>Bricks</b> American Enamelled Brick & Tile Co... I Beamsville Brick & Terra Cotta Co... II Don Valley Brick Works... 200 Toronto Pressed Brick & Terra Cotta Co... I Milton Brick Co... xiii	<b>Grilles and Rastings</b> Dennis Wire & Iron Co... viii	<b>Plate Glass</b> Queen City Plate Glass & Mirror Co. IV Toronto Plate Glass Importing Co... viii	<b>Window Cord.</b> Samson Cordage Works... I
<b>Contractors.</b> Toronto Contracting & Paving Co. III	<b>Granite</b> Brunet, Jos... vi	<b>Plumbers</b> Montreal Directory... xvi Toronto Directory... xvi	<b>Waterproofing for Brickwork</b> Cabot, Samuel... I
	<b>Hardware &amp; Flooring.</b> Seaman, Kent & Co... ..	<b>Roofers</b> Duthie & Sons, G... xvi Daughlas Bros... xvi Forbes Roofing Co... xvi Nicholson & C., D. xvi Renne & Son, Robt xvi Ormsby & Co., A. B. I Rincham George... xvi Stewart & Co., W. T. xvi Williams & Co., H. xvi	
	<b>Heating.</b> Sheldon & Sheldon Warden King & Son... iv	<b>Rubber Tiling.</b> Gutta Percha Rubber Co... II	
	<b>Interior Decoration</b> Elliott & Son Co... viii	<b>Rubber Mats.</b> Danlop Tite Co... IV	
	<b>Lime.</b> Ontario Lime Association... xvi Robertson & Co... vi	<b>Reflectors</b> Frink, I. P... xvi	
	<b>Legal.</b> Quinn & Morrison.. II	<b>Roofing Material</b> Metallic Roofing Co. xi Ormsby Limited, A. B. I Roofers Supply Co... II	
	<b>Laundry Machin'y</b> Troy Laundry Machinery Co... IV		
	<b>Mail Chutes.</b> Tye Cutler Mfg. Co. I		

MUNICIPAL ENGINEERS, CONTRACTORS AND MATERIALS

**WILLIS CHIPMAN**

Hon. Grad. McGill University.  
M. Can. Soc. C.E. M. Am. Soc. C.E.  
Mem. Am. W.W. Ass'n.  
**WATERWORKS, SEWERAGE WORKS, GAS WORKS, ELECTRIC LIGHT AND POWER PLANTS**  
Reports, Surveys, Construction, Valuations  
**103 BAY STREET - TORONTO**

**R. E. SPEAKMAN, C.E.**

A. M. Inst. C. E., 1898.  
**CONSULTING ENGINEER**

Waterworks, Sewerage and Sewage Disposal.  
Municipal Improvements.  
Granolithic Pavements.  
Electric Light Plants.  
Drainage and Irrigation of Land.  
Coal Handling Plant and Machinery.  
Plans, Specifications and Estimates.  
Construction and Valuations.

Canada Life Building - TORONTO

**E. VON DER OSTEN & CO.,**

Consulting Engineers

Industrial Plants, Waterworks,  
Lighting and Power Plants  
Sewerage and Sewage Disposal  
Garbage Reduction Plants  
Municipal Improvements

Roncesvalles Ave. & High Park Road,  
TORONTO, ONT.

Cable: Ackcoll

**J. J. COLLINS**

**B.A.S., C.E., M.E., E.E.**  
Consulting Engineer  
Ottawa, Ont., Canada

**RODERICK J. PARKE**

A.M. Can. Soc. C.E. A.M. Amer. Inst. E.E.  
**CONSULTING ELECTRICAL ENGINEER.**

Electrical Light and Power.  
Steam Plants, Gas Power Plants, Water  
Power Plants.  
Estimates, Tests, Reports, Valuations.

82-53 James Building - TORONTO, CAN.

Long Distance Telephones-Office and Residence  
Cable Address "Redparke" (W. U. Code.)

**John H. Jackson**

CIVIL ENGINEER

**WATER POWER, ELECTRIC RAILWAYS, STRUCTURAL STEEL.**  
Niagara Falls, Canada

Associated with Charles H. Mitchell,  
C. E., Hydraulic Engineer.

**CECIL B. SMITH, M.A.E.**

M. Can. Soc. C.E.

Constructing and Consulting Engineer  
Hydraulic Power Plants, Municipal, Railway,  
and general Civil Engineering Work.

Plans, Estimates, Specifications, Reports,  
Cement, Concrete, and Steel Concrete  
Phone Main 5724.

36 Toronto Street, Toronto.

**CHARLES BRANDEIS**

A. M. Can. Soc. C. E., A. M. Amer. Inst. E.E.  
Mem. Amer. Electro-Chemical Soc., Etc.  
**CONSULTING ENGINEER**  
Estimates, Plans and Supervision of Hydraulic  
and Steam-Electric Light, Power and Railroad  
Plants. Specifications, Reports, Switchboard  
Designs, Complete Factory Installations, Elec-  
tric Equipment of Mines and Electro-Chemical  
Plants.  
Long Distance Telephone Main 1356.  
Cable Address: Brandeis-Montreal.  
W. U. Code, Univ-Edition.  
62-63 Guardian Building MONTREAL

Wears Like Iron

**MANGANESE**

Anti-Friction

Babbitt Metal

Syracuse Smelting Works, Montreal.

**"Giant Brand" Portland Cement**

Manufactured at BLUE LAKE

Gives universal Satisfaction. (Used exclusively on all work by the City of Brantford and other plac

**THE ONTARIO PORTLAND CEMENT CO., LIMITED**

Head Office: Brantford, Ont. Long Distance Phone 194.

**THE CANADIAN SEWER PIPE CO.**

MANUFACTURERS OF



FOR

**Sewers, Culverts and Water Pipes**  
Inverts for Brick Sewers

WRITE FOR DISCOUNTS

ST. JOHNS, P.Q. HAMILTON, ONT. TORONTO, ONT

**ALSEN'S, 45 Broadway, NEW YORK**

**THE OFFICIAL PRACTICAL TEST OF CONCRETE VAULT LIGHT CONSTRUCTION**

UNDER THE PERSONAL DIRECTION OF

WM. BARCLAY PARSONS, C.E., M. AM. SOC. C. E.  
CHIEF ENGINEER R. T. COMMISSION.

AND

S. L. F. DEYO, C. E., M. AM. SOC. C. E.  
CHIEF ENG. R. T. SUBWAY CONSTRUCTION CO.

ALSEN'S HAS BEEN SELECTED IN PREFERENCE TO ALL OTHER BRANDS, FOR THE SUBWAY RAPID TRANSIT STATIONS OF THE ENTIRE SYSTEM, REACHING FROM THE BATTERY TO THE BRONX.



MERELY SUSPENDED BETWEEN I-BEAMS A SLAB OF

**ALSEN CONCRETE**

2 INCHES THICK  
5 FEET WIDE  
12 1-2 FEET LONG

SUSTAINED 11,882 POUNDS OF CONCENTRATED WEIGHT

ON AN IRON DISC 8 1-2 IN. IN DIAMETER

THOUGH HIGHEST IN PRICE, ALSSEN'S IS BEING USED IN THIS VERY IMPORTANT CONSTRUCTION,

NOT ONLY BECAUSE OF ITS GREATER STRENGTH, BUT CHIEFLY BECAUSE OF ITS ABSOLUTE SAFETY IN ACTUAL WORK.



MADE BY TUCKER & VINTON, INC., NEW YORK CITY  
PATENTS

## NEW COMPANIES.

St. John Auer Light Co., Limited, St. John, N. B., incorporated, capital \$10,000. Wm. H. Thorne, Samuel Hayward, of St. John, and others.

Elk River Lumber Company, Sussex, N. B., incorporated, capital \$25,000. J. McArthur and J. A. Campbell, of Sussex, and others.

Farmers' Manufacturing & Supply Company, Limited, Durham, Ont., incorporated, capital \$100,000. Directors, George Binnie, Wm. D. Mills, of Durham, and others.

Steel Radiator Company, Limited, Toronto, incorporated, capital \$200,000, to manufacture radiators, steam fittings, etc. Directors, C. E. Safford, of Buffalo; James G. Smith, Neil Sinclair, Frank Morrison and Stratford Watson, of Toronto.

Thomas Monument Company, Limited, Toronto, incorporated, capital \$40,000, to manufacture and deal in granite, marble, artificial stone, etc. Directors, Peter Thomson, James Hawken and Randolph Macdonald.

Berlin Felt Boot Company, Limited, Berlin, Ont., incorporated, capital \$200,000. Directors, George Rumpel, H. D. McKellar and others.

Unique Umbrella Company of Canada, Limited, Toronto, incorporated, capital \$40,000. Directors, C. A. Slater, W. F. Mulholland and Albert Ogden.

American Coffee & Spice Company, Limited, Toronto, incorporated, capital \$50,000. Directors, Michael L. Clancy, James McKee and L. W. S. Easton.

National Construction Company, Limited, Montreal, incorporated, capital \$250,000, to carry on a general contracting business. Joseph Hobson, Robert S. Logan, Henry W. Walker, Frank Scott and Henry Phillips.

Canada Saw Company, Limited, Ottawa, incorporated, capital \$125,000, to manufacture and deal in saws and saw mill machinery and to acquire the business of the Ottawa Saw Company. Charles McGee, P. M. Feeny and others.

James Richardson Company, Limited, St. Jerome, Que., incorporated, capital \$200,000, to carry on a general lumbering and mercantile business. James Russell and Wm. Russell, of St. Jerome, W. C. McLeish, of Montreal, and others.

Vancouver & Northern British Columbia Railway Company, seeking incorporation, to build a railway from Vancouver, B. C., to the northern boundary of the province. Howard J. Duncan, of Vancouver, is solicitor for the applicants.

Standard Brick & Tile Company, Limited, Winnipeg, Man., incorporated, capital \$40,000, to manufacture brick, tile, artificial stone, cement, etc. The brickyards will be established at Kildonan. George W. Carruthers, Richard W. Gardiner and others are interested.

Backmore & Morgan, plumbers, Vancouver, B. C., have dissolved.

W. Delanger & Cie, masons, Montreal, have dissolved, also Viau, Thades & Cie, masons, same city.

## TO MAKE CONCRETE FOUNDATION.

Among the newer uses of concrete may be mentioned that of the concrete pile for the support of building and bridge foundations. The composition ordinarily used is 1, 2, 4 mixture, that is 1 of cement, 2 of sand and 4 of coarse gravel or crushed stone. These piles are put in by driving a light steel mold which is supported inside during the driving by a collapsible core which is removed as soon as the driving is completed. The concrete is then thrown into the mold and where the drop is as much as 10 or 15 feet tamping is considered unnecessary, but where the drop is small, hand tamping is resorted to to bring about the proper conditions. The mold usually excludes practically all of the water, and for this reason concrete is usually mixed pretty wet. The dimensions of the pile are varied with varying conditions. When going to rock bottom they are made larger than when driving in earth or gravel, usually being about six inches in diameter at the bottom with a taper of 14 inches in a 30-foot pile.

## BUILDING MATERIALS.

At a meeting of the cement section of the Canadian Manufacturers' Association held in Toronto last week, it was decided to fix the price of cement for the year 1905 at \$1.40 per barrel at the mill. A deputation was appointed to wait on the Dominion Government with the object of having the duty on cement increased from 44 cents a barrel to 58 cents.

As the result of a conference of the manufacturers of nails held in Montreal recently, it was decided to increase the price ten cents per hundred pounds, the consensus of opinion being that the present price of raw material justified such advance.

Speight & Van Nostrand  
LAND SURVEYORS, ETC.

Room 405 Temple Building, TORONTO, CAN.  
Field Notes of the late F. F. Passmore.

## JOHN GALT, C.E.&amp;M.E.

MEM. CAN. SOC. C.E. AND C.E.A., ETC.

## CONSULTING ENGINEER and EXPERT

National Trust Building Toronto  
20 King Street East  
Specialties—Water Supply and Sewerage.

Manufacturers of  
**DERRICKS**  
and Derrick  
Irons, Sheaves,  
Hooks and  
Chains, Stump  
Pullers, Wire  
and Cable  
Stretchers,  
Tackle Blocks,  
Material Ele-  
vators, and  
Dealers in  
HOISTING  
ENGINES  
and Contractors'  
Supplies.

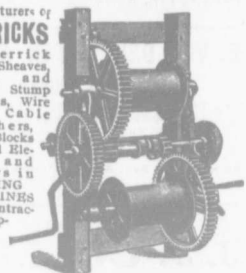

National Hoist & Machine Co.  
634 West 22nd Street, Chicago

## THE ONTARIO ASPHALT BLOCK CO., L'T'D.

MANUFACTURERS OF

## ASPHALT BLOCK PAVING

Information and samples furnished municipalities on application.

Main Office: WINDSOR, ONT.

Works: WALKERVILLE, ONT.

THE IMPERIAL PORTLAND CEMENT CO.  
LIMITED  
OWEN SOUND, ONT.

The Only Makers of the Celebrated IMPERIAL and the Makers of ONLY that One Brand and Quality of

## PORTLAND CEMENT

## Portland Cement...

HIGH GRADE GERMAN BRANDS FOR GRANOLITHIC  
AND ARTIFICIAL STONE SIDEWALKS.

Sewer Pipes, Best English Cements. Best Belgian Cements  
Culvert Pipes, &c. W. McNALLY & CO., Montreal

PORTLAND CEMENT  
SEWER PIPES

FIRE BRICKS

FIRE CLAY

ALEX. BREMNER

50 Bleury Street, MONTREAL







# Frost Proof Hydrants

Our Toronto Hydrants are fitted with frost cases separated from the Hydrant, thereby preventing injury caused by upheavals of the ground by frost.

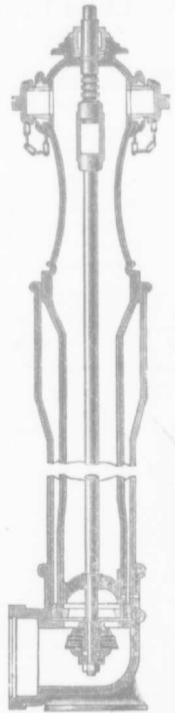

**Waterworks Supplies**  
OF EVERY DESCRIPTION

**Pumps for Boiler Feeding,  
Hydraulic Elevators and all  
duties requiring the delivery of  
liquids under heavy pressure**

**CANADA FOUNDRY COMPANY  
LIMITED**

Head Office and Works: TORONTO, ONT.

District Offices: MONTREAL HALIFAX OTTAWA WINNIPEG CALGARY VANCOUVER ROSSLAND

THOS. J. DRUMMOND,  
President.

JAMES T. McCALL,  
Secretary-Treasurer.

C. ED. GUDWILL,  
Vice-President

## Montreal Pipe Foundry Co., Limited

Special Castings  
Flange Pipe  
Branches  
Hydrants  
Valves

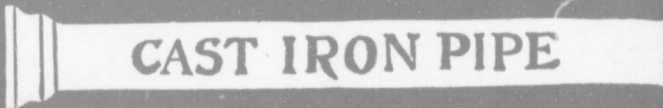

**CAST IRON PIPE**

Valve Boxes  
and  
general  
Water  
Works  
Supplies

Works at: { LACHINE, QUE.  
THREE RIVERS, QUE.  
LONDONDERRY, N. S.

Combined daily capacity  
175 Tons Pipes and Castings.

HEAD OFFICE CANADA LIFE BUILDING, MONTREAL

JAMES. THOMSON, President. J. G. ALLAN, Vice-President. JAMES. A. THOMSON, Secretary. JOHN GARTSHORE, Treasurer.

## THE GARTSHORE-THOMSON PIPE & FOUNDRY CO. LIMITED.

Manufacturers of

Flexible and Flange Pipe,  
Special Castings and all kinds of  
Waterworks Supplies



**CAST IRON PIPE**

3 inches to 60 inches diameter.

For Water, Gas, Culvert and Sewer

~~~~~ HAMILTON, ONT ~~~~~

# M. BEATTY & SONS

WELLAND, ONT.

Dredges, Ditchers, Derricks and Steam Shovels  
of various styles and sizes to suit any work.

Submarine Rock Drilling Machinery  
Hoisting Engines, Suspension Cableways,  
Horse-Power Hoisters, Gang Stone Saws,  
Centrifugal Pumps for Water, Sand and  
Gold Mining, and other Contractors' Plant.

Please mention the CONTRACT RECORD  
when corresponding with  
advertisers

## Prices of Building Materials.

PRESSED BRICK, Per M.

| MILTON PRESSED BRICK AND SEWER PIPE CO. | F.O.B. Milton, Ont. | F.O.B. Montreal |
|-----------------------------------------|---------------------|-----------------|
| Red No. 1.....                          | 15 00               | 18 00           |
| " 2.....                                | 16 00               | 20 00           |
| " 3.....                                | 17 00               | 21 00           |
| Buff No. 1.....                         | 18 50               | 22 00           |
| " 2.....                                | 19 50               | 23 00           |
| Brown.....                              | 25 50               | 30 00           |
| Roman Red.....                          | 30 50               | 35 00           |
| " Buff.....                             | 33 50               | 38 00           |
| " Brown.....                            | 40 50               | 45 00           |
| Hard Building.....                      | 12 00               | 15 00           |
| " Sewers.....                           | 13 00               | 16 00           |
| " Backing.....                          | 11 50               | 14 00           |

DOM VALLEY PRESSED BRICK WORKS.  
Nos. 1, 2 and 3, Red P-aced Bricks.....  
Nos. 1 and 2 Buff Pressed Brick.....  
No. 1 Brown Pressed Brick.....  
Pompeian Red, Buff and Brown Pressed Bricks  
Ornamental Bricks of all kinds for Mantel pur-  
poses.....  
Porous Terra Cotta Fireproofing of all  
Descriptions.....  
Vitrified Street Paving Bricks.....  
" 1-Vitrified Foundation Bricks.....  
Common Stock Red and Grey Bricks.....  
Sewer Bricks.....  
Stone or Macadamized Roadways.....

| TORONTO PRESSED BRICK AND TERRA COTTA WORKS | F.O.B. Milton, Ont. | F.O.B. Montreal |
|---------------------------------------------|---------------------|-----------------|
| Red No. 1.....                              | 12 50               | 15 00           |
| " 2.....                                    | 13 50               | 16 00           |
| " 3.....                                    | 8 50                | 14 00           |
| Buff No. 1.....                             | 15 00               | 20 00           |
| " 2.....                                    | 13 00               | 18 50           |
| Brown.....                                  | 21 50               | 26 00           |
| Roman Red.....                              | 30 00               | 35 00           |
| " Buff.....                                 | 30 00               | 35 00           |
| " Brown.....                                | 35 00               | 40 50           |
| Hard Building.....                          | 6 50                | 12 00           |
| " Sewers.....                               | 6 50                | 12 00           |
| " Backing.....                              | 6 00                | 11 50           |

| BEAMVILLE BRICK AND TERRA COTTA CO. | F.O.B. Beamsville, Montreal. | F.O.B. Montreal. |
|-------------------------------------|------------------------------|------------------|
| Red Peerless Facing.....            | \$15 00                      | \$20 50          |
| " No. 1.....                        | 13 00                        | 18 50            |
| " No. 2.....                        | 11 00                        | 16 50            |
| " No. 3.....                        | 8 50                         | 14 00            |
| Brown Peerless Facing.....          | 20 00                        | 25 50            |
| " No. 1.....                        | 18 00                        | 23 50            |
| Buff Peerless.....                  | 30 00                        | 35 50            |
| " No. 1.....                        | 18 00                        | 23 50            |
| " No. 2.....                        | 15 00                        | 20 50            |

| TORONTO POTTERY CO. | F.O.B. Toronto | Car lots | Less     |
|---------------------|----------------|----------|----------|
| Boyd.....           | 30 00 M.       | 25 00 M. | 27 50 M. |
| W. W. Co.....       | 25 50 M.       | 20 00 M. | 22 50 M. |
| Garage Crown.....   | 25 50 M.       | 20 00 M. | 22 50 M. |
| Ramsay.....         | 30 00 M.       | 25 00 M. | 27 50 M. |

SALT GLAZED VITRIFIED

# SEWER PIPE and FITTINGS

HIGH-GRADE

## FIRE BRICK & FIRE CLAY

and Builders' Supplies of all Kinds.  
Sewer Pipe Factories at

Mimico, Hamilton, St. Johns, Que., and New Glasgow, N. S.

Shipments will be made from nearest factory or freight equalized.  
Ask for Discounts and Prices. Address

### The Toronto Pottery Co., Limited, Toronto, Ont.

Office, 75 Cottenham St.      1Yards, 75-81 Cottenham St.  
Telephone North 1787 and North 1552

# W. & F. P. CURRIE & CO.

## 345 St. James St., Montreal

Importers of

SEWER PIPES,  
CULVERT PIPES, ETC.  
VENT LININGS,  
FLUE COVERS,  
FIRE BRICKS,  
FIRE CLAY,  
WHITTING.



PORTLAND CEMENTS,  
HIGH GRADE ENGLISH  
" " " GERMAN  
" " " BELGIAN  
PLASTER OF PARIS  
BORAX,  
CHINA CLAY.

| Toronto. | Montreal. | PORTLAND CEMENT                                      | Toronto. | Montreal |
|----------|-----------|------------------------------------------------------|----------|----------|
|          |           | (CARLOADS.)                                          |          |          |
|          | 50 00     | Canadian (Packages, 350 lbs. net.) :                 |          |          |
|          | 70        | Rathbun's Star.....                                  | 1 70     | 2 00     |
|          | 65        | Trowel.....                                          | 2 10     | 2 30     |
| 85       | 80        | Samson.....                                          | 1 75     | 1 85     |
|          | 70        | Magnet.....                                          | 1 55     | 1 65     |
|          | 80        | Monarch.....                                         | 1 80     | 1 90     |
|          | 70        | Hercules.....                                        | 1 65     | 1 75     |
|          | 60        | Imperial.....                                        | 1 75     |          |
|          | 50        | Crescent 375 lbs. gross.....                         | 2 30     | 2 40     |
|          | 85        | Diamond 350.....                                     | 2 20     | 2 30     |
|          | 70        | " Glant" Branford.....                               | 1 75     | 2 00     |
|          | 15        |                                                      | 2 00     | 2 50     |
|          | 35        | American (in Bags) :                                 |          |          |
|          | 25        | "Helderberg".....                                    | 1 80     | 1 95     |
|          | 40        | Alsen.....                                           | 2 35     | 2 25     |
|          | 70        | Lehigh, in bbls., 375 lbs. cotton sack, 350 net..... | 2 35     | 2 10     |
|          | 40        | " " " paper bags.....                                | 2 10     | 1 85     |
|          | 70        | "Iron Clad" in bags 350 lbs.....                     | 1 80     | 1 90     |
|          | 50        | "Invicta".....                                       | 1 65     | 1 70     |
|          | 60        | "Adronack".....                                      | 1 50     | 1 65     |
|          |           |                                                      |          |          |
|          |           | English (in Barrels) :                               |          |          |
|          |           | Brook's Shoobridge Anchor.....                       | 2 35     | 2 40     |
|          |           |                                                      | 2 00     | 2 10     |
|          |           | Belgian (in Barrels) :                               |          |          |
|          |           | "Jossan".....                                        | 2 60     | 2 70     |
|          |           | "North's Condor.....                                 | 2 65     | 2 10     |
|          |           | "White Cross".....                                   | 1 90     | 2 00     |
|          |           | Hammer.....                                          | 1 75     | 1 80     |
|          |           | White Star.....                                      | 2 15     | 2 25     |
|          |           | German (in Barrels) :                                |          |          |
|          |           | Aylen.....                                           | 2 65     | 2 95     |
|          |           | Dyckerhoff.....                                      | 2 65     | 2 75     |
|          |           | Hercules.....                                        | 2 25     | 2 35     |
|          |           | Keene's Superfine "Whites".....                      | 10 00    | 12 00    |
|          |           | Keene's Coarse "Whites".....                         | 6 50     | 7 00     |
|          |           | Fire Bricks, Newcastle, per M.....                   | 27 00    | 33 00    |
|          |           | " Search.....                                        | 30 00    | 33 00    |
|          |           | Plaster Calcined N.B.....                            | 1 70     | 1 60     |

CORRECTED UP TO DECEMBER 27TH