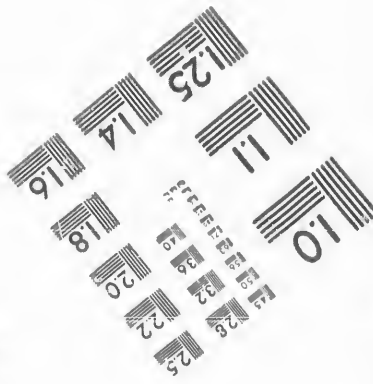
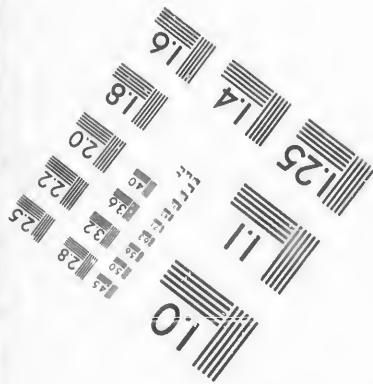
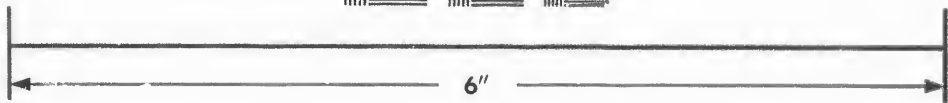
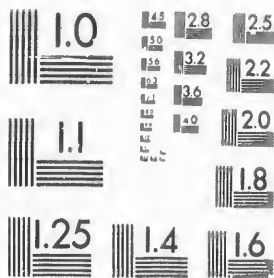

IMAGE EVALUATION
TEST TARGET (MT-3)



Photographic
Sciences
Corporation

23 WEST MAIN STREET
WEBSTER, N.Y. 14580
(716) 872-4503

Can

**CIHM/ICMH
Microfiche
Series.**

**CIHM/ICMH
Collection de
microfiches.**



Canadian Institute for Historical Microreproductions / Institut canadien de microreproductions historiques

© 1987

Technical and Bibliographic Notes/Notes techniques et bibliographiques

The Institute has attempted to obtain the best original copy available for filming. Features of this copy which may be bibliographically unique, which may alter any of the images in the reproduction, or which may significantly change the usual method of filming, are checked below.

L'Institut a microfilmé le meilleur exemplaire qu'il lui a été possible de se procurer. Les détails de cet exemplaire qui sont peut-être uniques du point de vue bibliographique, qui peuvent modifier une image reproduite, ou qui peuvent exiger une modification dans la méthode normale de filmage sont indiqués ci-dessous.

- Coloured covers/
Couverture de couleur
- Covers damaged/
Couverture endommagée
- Covers restored and/or laminated/
Couverture restaurée et/ou pelliculée
- Cover title missing/
Le titre de couverture manque
- Coloured maps/
Cartes géographiques en couleur
- Coloured ink (i.e. other than blue or black)/
Encre de couleur (i.e. autre que bleue ou noire)
- Coloured plates and/or illustrations/
Planches et/ou illustrations en couleur
- Bound with other material/
Relié avec d'autres documents
- Tight binding may cause shadows or distortion
along interior margin/
La reliure serrée peut causer de l'ombre ou de la
distorsion le long de la marge intérieure
- Blank leaves added during restoration may
appear within the text. Whenever possible, these
have been omitted from filming/
Il se peut que certaines pages blanches ajoutées
lors d'une restauration apparaissent dans le texte,
mais, lorsque cela était possible, ces pages n'ont
pas été filmées.
- Additional comments:/
Commentaires supplémentaires:

- Coloured pages/
Pages de couleur
- Pages damaged/
Pages endommagées
- Pages restored and/or laminated/
Pages restaurées et/ou pelliculées
- Pages discoloured, stained or foxed/
Pages décolorées, tachetées ou piquées
- Pages detached/
Pages détachées
- Showthrough/
Transparence
- Quality of print varies/
Qualité inégale de l'impression
- Includes supplementary material/
Comprend du matériel supplémentaire
- Only edition available/
Seule édition disponible
- Pages wholly or partially obscured by errata
slips, tissues, etc.. have been refilmed to
ensure the best possible image/
Les pages totalement ou partiellement
obscurcies par un feuillet d'errata, une pelure,
etc.. ont été filmées à nouveau de façon à
obtenir la meilleure image possible.

This item is filmed at the reduction ratio checked below/
Ce document est filmé au taux de réduction indiqué ci-dessous.

10X	12X	14X	16X	18X	20X	22X	24X	26X	28X	30X	32X
						/					

The copy filmed here has been reproduced thanks to the generosity of:

D.B. Weldon Library
University of Western Ontario
(Regional History Room)

The images appearing here are the best quality possible considering the condition and legibility of the original copy and in keeping with the filming contract specifications.

Original copies in printed paper covers are filmed beginning with the front cover and ending on the last page with a printed or illustrated impression, or the back cover when appropriate. All other original copies are filmed beginning on the first page with a printed or illustrated impression, and ending on the last page with a printed or illustrated impression.

The last recorded frame on each microfiche shell contain the symbol \rightarrow (meaning "CONTINUED"), or the symbol ∇ (meaning "END"), whichever applies.

Maps, plates, charts, etc., may be filmed at different reduction ratios. Those too large to be entirely included in one exposure are filmed beginning in the upper left hand corner, left to right and top to bottom, as many frames as required. The following diagrams illustrate the method:

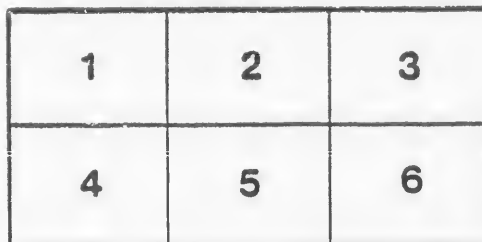
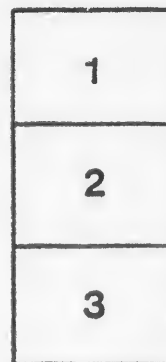
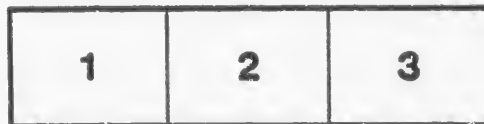

L'exemplaire filmé fut reproduit grâce à la générosité de:

D.B. Weldon Library
University of Western Ontario
(Regional History Room)

Les images suivantes ont été reproduites avec le plus grand soin, compte tenu de la condition et de la netteté de l'exemplaire filmé, et en conformité avec les conditions du contrat de filmage.

Les exemplaires originaux dont la couverture en papier est imprimée sont filmés en commençant par le premier plat et en terminant soit par la dernière page qui comporte une empreinte d'impression ou d'illustration, soit par le second plat, selon le cas. Tous les autres exemplaires originaux sont filmés en commençant par la première page qui comporte une empreinte d'impression ou d'illustration et en terminant par la dernière page qui comporte une telle empreinte.

Un des symboles suivants apparaîtra sur la dernière image de chaque microfiche, selon le cas: le symbole \rightarrow signifie "A SUIVRE", le symbole ∇ signifie "FIN".

Les cartes, planches, tableaux, etc., peuvent être filmés à des taux de réduction différents. Lorsque le document est trop grand pour être reproduit en un seul cliché, il est filmé à partir de l'angle supérieur gauche, de gauche à droite, et de haut en bas, en prenant le nombre d'images nécessaire. Les diagrammes suivants illustrent la méthode.

*Copy filed
8 Oct 1891
C. H. Harrison
Clerk
Peace & Peace*

VILLAGE OF
AILSA CRAIG.

VOTERS' LIST.

FOR THE YEAR A. D. 1891.

EXTRACT FROM "THE ONTARIO VOTERS' LISTS ACT, 1889."

The Sheriff shall, immediately upon receipt of his copies, cause one of them to be posted up in a conspicuous place in the Court House; the Clerk of the Peace, upon receipt of his copies, shall cause one of them to be posted in a conspicuous place in his office. Every Public or Separate School Head Master or Mistress shall, in like manner, post up one of his or her copies on the door of the School House, and every Postmaster shall post up one of his copies in his Post Office.

VOTERS' LIST, 1891.

MUNICIPALITY OF THE VILLAGE OF AILSA CRAIG.

SCHEDULE OF POST OFFICES.

1 Ailsa Craig.	2 Forest.	3 London.	4 Hamilton.
5 Toronto.	6 Guelph.	7 Fernhill.	8 Exeter.
9 Falkirk.	10 Eau Claire, Wis.	11 Petrolea.	12 Bay City, Mich.
13 Winnipeg, Man.	14 Brandon, Man.	15 Strathroy.	16 Mitchell
17 Nairn.	18 Appin.	19 Duncrief.	20 Virden, Man.
21 Point Edward.	22 Brinsley.	23 Alvinston.	24 Childs, Minn.

PART I.—PERSONS ENTITLED TO VOTE AT BOTH MUNICIPAL ELECTIONS AND ELECTIONS TO THE LEGISLATIVE ASSEMBLY.

No. on Assessment Roll.	NAME.	Concession or Street.	No. of Lot or part of Lot.	Owner, Tenant or Occupant.	P. O. Address.
J 26	Alexander, James.....	John.....	19, 21 & o. prem.....	O. M. F....	1
62	Alexander, John.....	High.....	65, 66, 67 & o. prem.....	O. M. F....	1
71	Alexander, Johnston S.....	High.....	pt 80.....	O. M. F....	1
J 33	Allen, James.....	S. Main.....	25.....	T. M. F....	1
J 79	Anderson, Alexander.....	High.....	93 & 94.....	O. M. F....	1
81	Anderson, James R.....	N. Main.....	100 & other prem.....	O. M. F....	1
J 245	Anderson, John.....	S. William.....	44 & other prem.....	O. M. F....	1
J 125	Anderson, Robert.....	S. Main.....	78 & other prem.....	T. M. F....	1
199	Armstrong, Thomas.....	S. William.....	13.....	O. M. F....	1
135	Atkinson, Frank.....	S. Main.....	89 & other prem.....	O. M. F....	1
J 19	Ball, Cyrus W.....	E. Queen.....	B. B. 1 & 2 & o. p.....	O. M. F....	1
31	Bell Duncan W.....	N. Main.....	pt. 23.....	T. M. F....	1
161	Birks, William.....	S. George.....	9.....	O. M. F....	1
113	Bowlon, John.....	S. Main.....	pt. 72.....	T. M. F....	1
155	Brown, Andrew.....	S. George.....	1.....	T. M. F....	1
J 115	Brownley, Alexander.....	S. Main.....	pt. 72.....	O. M. F....	1
J 70	Butler, Jesse H.....	High.....	109 & other prem.....	O. M. F....	1

0.
1-
3.
1
1
1
1
1
1
1
1
1
1
1
1
1

1
1
1
1
1
1
1
1

No. on Assessment Roll.	NAME.	Concession or Street.	No. of Lot or part of Lot.	Owner, Tenant or Occupant.	P. O. Add- ress.
J 49	Cameron, John S.	Church	pt. 46 & 47	T. M. F.	1
126	Carey, Peter R.	S. Main	79	T. M. F.	1
J 101	Chapman, Edwin	S. Main	66	O. M. F.	1
J 56	Craig, Duncan	Church	54 & other prem.	T. M. F.	1
J 130	Cusick, Christopher	S. Main	84 & other prem.	O. M. F.	1
246	Dewer, D. L.	S. Main	50 & 51	T. M. F.	1
150	Doak, Johnston	N. George	80 & 81	T. M. F.	1
J 11	Douglas, Duncan	N. Main	apt 9	T. M. F.	1
J 48	Drought, William	Queen	45	T. M. F.	1
J 59	Easton, William	N. George	30, 31 & o. prem.	O. M. F.	1
J 212	Edwards, Charles	E. Queen	B. A. 2	O. M. F.	1
128	Edwards, William	S. Main	82	O. M. F.	1
J 149	Eynon, John	N. George	71 & 72	O. M. F.	1
J 90	Finan, Dennis	Con. 5	pt. 25	T. M. F.	1
174	Foster, Robinson	S. George	27	T. M. F.	1
334	Fraser, Dougald	S. Main	5	T. M. F.	1
132	Gates, Edward	S. Main	87	T. M. F.	1
207	George, Benjamin	Annie Ada	29	O. M. F.	1
254	Gillies, David H.	Con. 20	pt. 24	O. M. F.	1
J 154	Gillies, John	N. George	91	T. M. F.	1
J 252	Gillies, Samuel	Con. 20	pt. 24 & o. prem.	O. M. F.	1
243	Graham, George	S. William	24	O. M. F.	1
18	Graham, William	John	13	O. M. F.	1
J 106	Grant, John	S. Main	pt 68 & other prem.	O. M. F.	1
J 10	Gray, Duncan C.	N. Main	pt 10 & other prem.	O. M. F.	1
J 240	Gunn, Hector	N. William	16 & other prem.	O. M. F.	1
75	Gunn, John	N. George	65 & other prem.	O. M. F.	1

No. on Assessment Roll.	NAME.	Concession or Street.	No. of Lot or part of Lot.	Owner, Tenant or Occupant.	P. O. Add- ress.
69	Harris, Charles B.	High.	79	O. M. F.	1
J 45	Harris, William A.	Queen	39	O. M. F.	1
J 3	Harrison, John	N. Main	pt. 4 & other prem.	O. M. F.	1
2	Harrison, John L.	N. Main	1, 2, 3 & other prem.	O. M. F.	1
58	Haugh, Roger	Church	55	O. M. F.	1
137	Henderson, Alexander	N. George	61 & other prem.	O. M. F.	1
242	Hetherington, Benjamin S. William		25	T. M. F.	1
146	Hetherington, Joseph	N. William	25	O. M. F.	1
111	Hey, John W.	S. Main	pt. 71	O. M. F.	1
J 110	Hey, Thomas	S. Main	71 & other prem.	O. M. F.	1
6	Hinchev, William	Wellington	pt. 4 & 5	O. M. F.	1
153	Hodgins, Isaac	N. George	87	T. M. F.	1
J 180	Holmes, Henry	N. William	1 & 2	T. M. F.	1
J 158	Hughes, William	S. George	4	O. M. F.	1
J 40	Hutchinson, Edward	Jamieson	32 & other prem.	O. M. F.	1
23	Johnston, Hector Dan	Church	pt 16	T. M. F.	1
122	Kennedy, James	S. Main	76	T. M. F.	1
J 64	Keown, Thomas	Queen	72 & other prem.	O. M. F.	1
J 255	Kerr, Wesley	Con. 20	pt. 24	T. M. F.	1
47	Lorrimer, Robert	W. Queen	43 & other prem.	O. M. F.	1
J 34	Macarthur, Duncan A.	N. Main	26	O. M. F.	1
52	Maguire, James	Church	pt. 48 & 49	O. M. F.	1
239	Mathers, George W.	S. George	13	T. M. F.	1
J 35	Melville, Charles	S. Main	pt. 73 & other prem.	T. M. F.	1
J 74	Mihell, George A.	S. Main	28, 29 & other prem.	O. M. F.	1
7	Moody, William	Wellington	7	O. M. F.	1

No. on Assessment Roll.	NAME.	Concession or Street.	No. of Lot or part of Lot.	Owner, Tenant or Occupant.	P. O. Add- ress.
30	Morgan, John.....	N. Main.....	23 & 24.....	O. M. F....	1
J 58	Morton, George.....	Con. 5.....	pt 25 & other prem.....	O. M. F....	1
J 17	Munro, Angus M.....	N. Main.....	11 & other prem.....	O. M. F....	1
175	Munro, Donald.....	S. George.....	23.....	O. M. F....	1
J 29	Munro, George W.....	Jamieson.....	22 & other prem.....	O. M. F....	1
J 120	Munro, Hector C.....	S. William.....	25 & other prem.....	O. M. F....	1
J 127	McAlpine, Duncan.....	S. Main.....	81 & other prem.....	O. M. F....	1
247	McAndrew, John.....	S. Main.....	52 & other prem.....	O. M. F....	1
J 149	McArthur, John.....	N. George.....	78 & 79.....	O. M. F....	1
203	McDonald, Alex.....	S. William.....	20.....	O. M. F....	1
185	McDonald, Donald.....	N. William.....	23.....	O. M. F....	1
	(Highland.)				
12	McDonald, Donald.....	N. William.....	20 & other prem.....	O. M. F....	1
	(Shoemaker.)				
J 28	McDonald, George S.....	Church.....	18 & other prem.....	O. M. F....	1
J 27	McDonald, John S.....	Jamieson.....	18 & other prem.....	O. M. F....	1
177	McEwen, George.....	S. William.....	pt 3.....	T. M. F....	1
141	McKay, John.....	N. George.....	68.....	O. M. F....	1
	(the elder.)				
104	McKay, John.....	S. Main.....	pt. 68.....	T. M. F....	1
	(the younger.)				
J 76	McKay, John H.....	Church.....	98 & other prem.....	C. M. F....	1
22	McKenzie, Alexander.....	Church.....	pt. 16.....	T. M. F....	1
238	McKinnon, Charles.....	S. George.....	11 & 12.....	O. M. F....	1
148	McLean, Angus.....	N. George.....	76 & other prem.....	O. M. F....	1
	(the elder.)				
91	McLean, Malcolm.....	Con. 5.....	pt. 25.....	T. M. F....	1
J 232	McLellan, Donald.....	W. Queen.....	B.E. 3 4 & o. prem.....	O. M. F....	1
242	McLeod, Donald.....	N. William.....	19 & 20.....	O. M. F....	1
182	McMillan, Angus.....	N. William.....	17.....	O. M. F....	1
183	McMillan, Norman.....	N. William.....	18, 19 & other prem.....	O. M. F....	1
99	McNaughton, Donald.....	S. Main.....	63 & other prem.....	O. M. F....	1
	(the elder.)				
250	McNaughton, John.....	Con. 20.....	pt 26.....	T. M. F....	1
	(the younger.)				
51	McNeil, Hugh.....	Church.....	pt. 45 & 47.....	T. M. F....	1
151	McNeil, John.....	N. George.....	83.....	O. M. F....	1
241	McPherson, Lachlan.....	N. William.....	18.....	O. M. F....	1
253	McPherson, Neil.....	S. George.....	34 & other prem.....	O. M. F....	1

No. on Assessment Roll.	NAME.	Concession or Street.	No. of Lot or part of Lot.	Owner, Tenant or Occupant.	P. O. Add- ress.
184	McRury, John.....	N. William.....	21.....	T. M. F....	1
227	O'Neil, Thomas.....	E. Queen.....	B. F. 7 & 8.	T. M. F....	1
J 5	Owen, Jenkin T.....	High.....	84 & other prem.....	O. M. F....	1
J 14	Overholt, Thomas.....	N. Main.....	pt. 10.....	T. M. F....	1
173	Park, David.....	S. George.....	24 25 & 26.....	O. M. F....	1
J 125	Parker, John.....	S. Main.....	78 & other prem.....	O. M. F....	1
J 166	Parker, Thomas.....	S. George.....	19 & other prem.....	T. M. F....	1
J 209	Petch, Robert.....	Annie Ada	32 & other prem.....	O. M. F....	1
190	Poole, Thomas.....	N. William.....	26 & other prem.....	O. M. F....	1
J 195	Powell, James.....	S. William.....	5.....	O. M. F....	1
J 160	Pride, Seth	S. George.....	7 & 8.....	O. M. F....	1
60	Priestly, John H.	S. Main.....	1 & 2 & other prem.....	O. M. F....	1
J 41	Reid, John W.....	N. Main	34 & other prem.....	O. M. F....	1
J 43	Robinson, Robert J.	N. Main	36.....	O. M. F....	1
170	Robinson, William.....	S. George.....	21.....	T. M. F....	1
J 111	Rosser, Joseph.....	S. Main.	70 & other prem.....	O. M. F....	1
J 93	Sands, David.....	Con. 5.....	pt. 24 & 25.....	T. M. F....	1
J 95	Sands, Richmond.....	Con. 5.....	pt. 24 & 25.....	T. M. F....	1
J 131	Shannon, Edward.....	S. Main.....	.86 & other prem.....	O. M. F....	1
103	Shiple, George W.....	Con. 20.....	pt 26 & other prem.....	O. M. F....	1
105	Shiple, John D.....	S. Main.....	pt 68.....	O. M. F....	1
J 220	Shiple, William G.....	Con. 20	pt 24, 25 & o. prem.....	O. M. F....	1
J 117	Shipman, Joseph.....	S. Main.....	pt 77	O. M. F....	1
J 32	Shoebottom, Wm. M.	N. Main.....	24.....	T. M. F....	1
53	Shore, William Murton...	Church.....	50.....	O. M. F....	1

. O.
dd-
ess.

1

1

1

1

1

1

1

1

1

1

1

1

1

1

1

1

1

1

1

1

1

1

1

1

1

No. on Assessment Roll.	NAME.	Concession or Street.	No. of Lot or part of Lot.	Owner, Tenant or Occupant.	P. O. Address.
	9 Smith, E. B.	N. Main	pt. 9 & other prem.	T. M. F.	1
J 98	Stephenson, Thomas	S. Main	61 & 62	O. M. F.	1
J 102	Steven son, Duncan	S. Main	67	T. M. F.	1
	229 Stewart, Alexander	W. Queen	B. A. 3	O. M. F.	1
	63 Stewart, Duncan A.	S. Main	64 & other prem.	O. M. F.	1
J 230	Stewart, Duncan F.	W. Queen	B. A. 4 & o prem.	O. M. F.	1
J 152	Stonehouse, Henry	N. George	84 & 85	O. M. F.	1
	97 Thompson, Joseph	Con. 5	pt. 24	T. M. F.	1
J 234	Tilden, Charles N. D.	N. George	6 & 7	O. M. F.	1
J 235	Tilden, William F.	N. George	6 & 7	T. M. F.	1
	24 Tweedle, William	Annie Ada	39 & 40	O. M. F.	1
J 13	Walker, Christopher	N. Main	103 & other prem.	O. M. F.	1
	201 Walker, Robert	S. William	17 & other prem.	T. M. F.	1
	192 Walton, Joseph	S. William	2 & pt. 3	T. M. F.	1
J 85	White, David J.	Con. 5	pt. 24 & o. prem.	O. M. F.	1

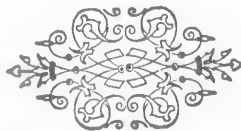

P. O.
or Add-
ress.

F.... 1

F.... 1

F.... 1

F.... 1

F.... 1

F.... 1

F.... 1

M. F.... 1

M. F.... 1

M. F.... 1

M. F.... 1

M. F.... 1

M. F.... 1

M. F.... 1

M. F.... 1

PART II.

PERSONS ENTITLED TO VOTE AT MUNICIPAL ELECTIONS ONLY.

No. on Assessment Roll.	NAME.	Concession or Street.	No. of Lot or part of Lot.	Owner, Tenant or Occupant.	P. O. Add- ress.
210	Anderson, Margaret.....	Annie Ada.....	37 & 38.....	Owner.....	1
236	Archer, Mary	N. George.....	8.....	Owner.....	1
162	Barbour, Margaret.....	S. George.....	11 & 12.....	Owner.....	1
138	Bell, Jane.....	N. George.....	62.....	Owner.....	1
159	Beh, Rachel.....	S. George.....	5.....	Owner.....	2
93	Boulton, Mary	Con. 5.....	pt. 24 25.....	Owner.....	5
77	Brown, Susan.....	High.	91.....	Owner.....	1
164	Campbell, Ann.....	S. George.....	15.....	Owner.....	1
233	Campbell, Duncan.....	S. Main.....	3 & 4.....	Owner.....	19
42	Coulter, Mary.....	N. Main.....	35.....	Owner.....	1
55	Craig, Janet	Church..	54.....	Owner.....	1
145	Dass, Margaret.....	N. George.....	pt. 70	Tenant.....	1
194	Dowdell, Sarah.....	S. William.....	pt. 3 & 4.....	Tenant.....	1
118	Evans, John R.....	S. Main.	73 & other prem.....	Owner.....	8
134	Fisher, John.....	S. Main.....	87.....	Owner.....	9
102	Fitzgerald, Mary Jaue..	S. Main.....	67.....	Owner.....	10
231	Forbes, Mrs. I.....	W. Queen,.....	B. B. 1.....	Owner.....	1
417	Foster, John	S. George..	72.....	Owner.....	11

, P.O.
or Add-
nt. ress.

er..... 1

er..... 1

er..... 1

er..... 1

er..... 2

er..... 5

er..... 1

er..... 1

er..... 19

er..... 1

er..... 1

ant..... 1

ant..... 1

er..... 8

er..... 9

er..... 10

er..... 1

er..... 11

No. on Assessment Roll.	NAME.	Concession or Street.	No. of Lot or part of Lot.	Owner, Tenant or Occupant.	P. O. Add- ress.
87	Godkin, Benjamin.....	..Con. 5.....	pt. 26.....	Owner.....	12
95	Gunn, DonaldCon. 5.....	pt 25.....	Owner.....	5
44	Hamilton, Mary E.....	N. Main	37 & 38.....	Owner.....	1
3	Hay, William O.....	N. Main	1, 2 & 3.....	Owner.....	2
180	Henderson, Donald.....	N. William.....	10 & other prem.....	Owner.....	13
103	Hughes, John.....	S. Main.....	pt. 68.....	Owner.....	14
227	Jefferson, Mary J.....	E. Queen.....	B. F. 7	Owner.....	1
54	Kennedy, Agnes.....	Church	52 & 53.....	Owner.....	1
171	Kerr, Sarah.....	Con. 20	pt 24 & other prem.....	Owner.....	1
192	Lendrum, James.....	S. William.....	2 & pt 3	Owner.....	20
194	Lendrum, William.....	S. William.....	pt. 3 & 4.....	Owner.....	20
119	Longstaff, J. C.....	S. Main.....	74.....	Owner.....	15
206	Macarthur, Kenneth.....	Annie Ada	27 & 28.....	Owner.....	1
65	Macarthur, Margaret.....	S. Main.	65.....	Owner.....	1
79	Marritt, Elizabeth.....	High.....	92.....	Owner.....	1
139	Munro, Mary.	N. George.....	66.....	Owner	1
181	McAlpine, Mary.....	S. Main.....	5 & other prem.....	Owner.....	16
163	McCallum, Jessie.....	S. George.....	13 & 14.....	Owner.....	1
3	McDonald, Donald.....	Con. 5.....	pt 24.....	Owner.....	5
126	McDonald, John R.....	S. Main.....	79.....	Owner.....	1
168	McDonald, Rachel.....	S. George.....	20.....	Tenant.....	1

P. O.
or Add-
t. ress.

.....12

..... 5

..... 1

..... 2

.....13

.....14

..... 1

..... 1

..... 1

..... 20

..... 20

..... 15

..... 1

..... 1

..... 1

..... 1

.....16

..... 1

..... 5

..... 1

ant..... 1

No. on Assessment Roll.	NAME.	Concession or Street.	No. of Lot or part of Lot.	Owner, Tenant or Occupant.	P. O. Add- ress.
170	McDonald, Sarah.....	S. George.....	21.....	Owner.....	2
16	McFarlane, John.....	N. Main.....	10.....	Owner.....	1
178	McIntosh, Alexander.....	N. William.....	1, 2 & 3.....	Owner.....	17
8	McIntosh, Alex G.....	N. Main.....	8.....	Owner.....	3
89	McKay, Janet.....	Con. 5.....	pt. 26.....	Owner.....	1
225	McKellar, Archibald.....	E. Queen.....	6 B. F. & o. prem.....	Owner.....	1
165	McLeod, Effie.....	S. George.....	18.....	Owner.....	1
92	McNally, John.....	Con. 5.....	pt. 25.....	Owner.....	21
66	Owen, Hannah.....	High.....	77.....	Tenant.....	1
187	Poole, Jane.....	N. William.....	24.....	Owner.....	1
156	Robson, William.....	S. George.....	1.....	Owner.....	3
65	Rosser, James.....	High.....	76.....	Owner.....	18
157	Russel, Jane.....	S. George.....	2.....	Tenant.....	1
58	Sansburn, Robert.....	Church.....	56.....	Owner.....	24
123	Schoff, Jane.....	S. Main.....	76.....	Owner.....	23
248	Shiple, George.....	Con. 20.....	pt. 26.....	Owner.....	1
256	Shiple, James.....	Con. 20.....	pt. 25.....	Owner.....	1
214	Siddal, Sarah.....	E. Queer.....	B. B. 4.....	Owner.....	1
169	Slater, George.....	S. George.....	20.....	Owner.....	22
140	Stewart, Alex C.....	N. George.....	67.....	Owner.....	1
114	Stewart, Archie C.....	S. Main.....	pt 72.....	Owner.....	1
38	Stewart, Don. C.....	Jamieson.....	28 & 29.....	Owner.....	1
147	Stewart, Jane Ann.....	N. George.....	7.....	Owner.....	1
167	Stewart, Peter.....	S. George.....	19 & other prem.....	Owner.....	1

P. O.
r Add-
ress.
..... 2
..... 1
..... 17
..... 3
..... 1
..... 1
..... 1
..... 1
..... 21

t..... 1

r..... 1

r..... 3

r..... 18

nt 1

er..... 24

er..... 23

er..... 1

er..... 1

er..... 1

er..... 22

er 1

er..... 1

er..... I

er..... 1

er..... 1

No. on Assessment Roll.	NAME.	Concession or Street.	No. of Lot or part of Lot.	Owner, Tenant or Occupant.	P. O. Add- ress.
200	Thompson, Jane.....	S. William.....	14.....	Owner.....	1
121	Topping, Jane.....	S. Main... ..	75 & other prem.....	Owner.....	9
67	Treharne, David.....	High.	78.....	Owner.....	7
68	Theharne, Margaret....	High.....	78.....	Tenant.....	1

U.....

V.....

201	Walker, William.. ..	S. William.....	17 & other prem.....	Owner.....	1
88	Watt, John	Con. 5.....	pt 26.....	Owner.....	4
196	Wilson, Thomas.....	S. William	6 & 7.....	Owner.....	1



P. O.
Add-
ress.

..... 1
..... 9
..... 7
..... 1

.....

.....

..... 1
..... 4
..... 1

PART III.

PERSONS ENTITLED TO VOTE AT ELECTIONS TO THE LEGISLATIVE ASSEMBLY ONLY.

No. on Assessment Roll.	NAME.	Concession or Street.	No. of Lot or part of Lot.	Owner, Tenant or Occupant.	P. O. Add- ress.
198	Ankle, Robert.....	S. William.....	8.....	M. F.....	1
136	Atkinson, William E.....	S. Main.....	89.....	M. F.....	1
265	Birks, David D.....	S. George.....	9.....	M. F.....	1
272	Butler, Samuel.....	High.....	109.....	M. F.....	1
50	Cameron, Frederick.....	Church.....	46.....	M. F.....	1
226	Cluness, Donald....	E. Queen.....	B. F. 6	M. F.....	1
262	Cunningham, John..	S. Main.....	90.....	M. F.....	1
E.....					
276	Finan, James.....	Con. 5.....	pt 25	M. F.....	1
277	Fraser, Hugh.....	S. Main.....	5.....	M. F.....	1
G.....					
H.....					
J.....					
268	Lew's, Ellwood...	Church	46.....	M. F.....	1

SEMBLY

P. O.
Add-
ress.

..... 1

..... 1

..... 1

..... 1

..... 1

..... 1

..... 1

.....

..... 1

..... 1

.....

.....

.....

..... 1

No. on Assessment Roll.	NAME.	Concession or Street.	No. of Lot or part of Lot.	Owner, Tenant or Occupant.	P. O. Add- ress.
261	Munro, George Henry	S. Main	75	M. F.	1
274	Munro, Peter John	N. Main	11	M. F.	1
267	McDonald, Allen	Con. 20	pt. 24	M. F.	1
270	McDonald, Donald	S. George	20	M. F.	1
	(Brantford)				
186	McDonald, Hugh	N. William	23	M. F.	1
142	McKay, Donald	N. George	68	M. F.	1
263	McKay, William M.	N. George	68	M. F.	1
264	McLean, Allan	N. George	76	M. F.	1
257	McLean, Angus	Con. 5	pt. 25	M. F.	1
	(the younger.)				
223	McLellan, Angus	E. Queen	B. F. 2	M. F.	1
223	McLellan, Hector	E. Queen	B. F. 2	M. F.	1
112	McMillan, John	S. Main	pt 72	M. F.	1
273	McMillan, Neil	N. William	17	M. F.	1
251	McNaughton, Donald	Con. 20	pt. 26	M. F.	1
	(the younger.)				
4	McNaughton, James	Con. 20	pt. 26	M. F.	1
260	McNaughton, John	S. Main	63	M. F.	1
	(the elder.)				
275	North, William	S. Main	90	M. F.	1
14	Overholt, Charles	N. Main	10	M. F.	1
258	Paull, Frederick	Church	98	M. F.	1
188	Poole, Edward	N. William	24	M. F.	1
Q.					

P. O.
Add-
ress.

..... 1
..... 1
..... 1
..... 1
..... 1
..... 1
..... 1
..... 1
..... 1
..... 1
..... 1
..... 1
..... 1
..... 1
..... 1
..... 1
..... 1

..... 1

..... 1

..... 1

..... 1

.....

No. on Assessment Roll.	NAME.	Concession or Street.	No. of Lot or part of Lot.	Owner, Tenant or Occupant.	P. O. Add- 1 3.
179	Roberts, William.....	N. William.....	4 & 5.....	M. F.....	1
158	Rosser, John T.....	S. Main.....	70.....	1
269	Schoff, Henry.....	N. Main.....	11.....	M. F.....	1
215	Siddall, Joseph.....	E. Queen.....	B. B. 4.....	M. F.....	1
216	Siddall, William.....	E. Queen.....	B. B. 4.....	M. F.....	1
266	Tilden, Charles G.....	N. George.....	6 & 7.....	M. F.....	1
271	Topping, James.....	N. George.....	70.....	M. F.....	1
193	Walton, Wellington.....	S. William.....	3.....	M. F.....	1
191	Wylie, Edward.....	S. William.....	1.....	M. F.....	1

The aggregate number of names upon the Voters' List, 1891, for the Municipality of the Village of Ailsa Craig, qualified to serve as jurors (and not exempt), is sixty eight.

I, Elihu Burritt Smith, Clerk of the Municipality of the Village of Ailsa Craig, in the County of Middlesex, do hereby certify that parts one and three of the within list constitute a correct list for the year 1891 of all persons appearing by the last revised Assessment Roll of the said Municipality, to be entitled to vote at Elections for Members of the Legislative Assembly, and that parts one and two constitute a correct list for said year of all persons appearing by the said Roll to be entitled to vote at Municipal elections in said Municipality, and I hereby call upon all Electors to examine the said list, and if any omissions or other errors are perceived therein, to take immediate proceedings to have the said errors corrected according to law.

Dated this 5th day of September, 1891.

E. B. SMITH,

Clerk of the said Municipality.

P. O.
Add-
1 3.
..... 1
..... 1

..... 1
..... 1
..... 1
..... 1

..... 1
..... 1
..... 1
..... 1

the Municipi-
t exempt),

ge of Ailsa
s one and
all persons
ality, to be
y, and that
ppearing by
pality, and
missions or
ave the said

municipality.

